

City of Rotan  
201 W. Grand

# COMMISSIONERS AND ARCHITECT DISCUSS COURT HOUSE PLANS IN SPECIAL SESSION

The Fisher County Commissioners met in special session at 9:00 a. m. Tuesday morning, December 7, to meet with architect and work on plans for new court house.

All talk at the meeting centered around the plans that were presented to the Commissioners by Max Lovett, representing Lov-

ett & Sellers, architects, at an earlier Commissioners meeting.

The motion to open the court was made by Thurman Terry and seconded to A. J. (Blackie) Ford.

Max Lovett opened the discussion with a remark to the effect that the Commissioners needed to start planning the di-

rection in which they wanted to follow.

He made some suggestions concerning the need for vault space in the district clerk's office and also mentioned that the present plans did not include the County Treasurer.

The plan that Lovett and the Commissioners discussed was

the plan that was published on the front page of this newspaper several weeks ago. This plan called for an estimated cost of construction between \$350,000 and \$370,000.

Suggestions were made concerning the need for study with reference to a wheel chair approach to one of the court house

entries.

Judge Ammons made the recommendation that Lovett study the feasibility of reducing the size of the County Veteran Officer's office. It was felt that this office could be reduced in size and the added space made more beneficial in another area.

Judge Ammons is aware of

some grants that are available for fallout shelters and asked Lovett to study this possibility before their next meeting.

Max Lovett informed the Commissioners that he would recommend a survey and soil investigation before too long. Lovett informed the court that the roll investigation would cost in the vicinity of \$1,200 to \$1,500, but that it could be a saving in knowing what type specifications to call for on the concrete foundation.

Commissioner Kiker asked Lovett what his fee as an architect would be. Lovett indicated that in the light of the fee recommended by the Texas Society of Architects, he would ask \$8%. This is not to say that he was employed at 8% because a contract has not been signed for the construction as yet.

Lovett did say that his fee was figured in the estimated cost that he presented to the Commissioners.

Lovett stressed that his firm provided a complete service. The design, working drawings, specification preparation, bid

sets, bid acceptance, contract execution and construction supervision are all accomplished by Lovett & Sellers.

Nothing was officially voted on at the meeting, it was called primarily to give the Commissioners an opportunity to suggest

changes in the basic plan so Max Lovett could further proceed with the final court house construction plans.

The next regular meeting of the Fisher County Commissioners Court will be held at 9:00 a. m. on Monday, December 13th.

Santa Claus Is Coming To Rotan At 5:00 p. m., Thursday, December 9th

## Roby Star-Record

THE VOICE OF FISHER COUNTY SINCE 1906

# ROTAN ADVANCE

VOL. 63 NO. 44

ROTAN, FISHER COUNTY, TEXAS 79546

THURSDAY, DECEMBER 9, 1971

FOURTEEN PAGES

## Seven Roby-Rotan Gridders Get First Team All District Berths

Roby and Rotan placed a total of seven football players on the first team offensive and defensive "All District Teams", it was announced this week.

Roby had four players making the first unit, two on offense, two on defense.

Making the first team offensive "All District" unit were Santos Flores at tackle and Stu Nowlin at center. First team defensive slots went to Junior William Duke at the linebacker position and Senior Norvelle Kennedy at the defensive secondary position.

Second team positions were anchored by Earl Ray Pearson at end, a junior, and Henry Soliz, senior, at the guard slot on offense.

Second team defensive players are: Gary Powell and Santos Flores on the defensive line.

Roby placed two players on the first team offensive unit. They are: Alonzo Lujan, senior at the guard position and Keith Matthes, senior, at a running back post. Honorable mention offensive players were Mark Kiser and Stuart Carey.

First team defensive honors went to Manual Lujan as an interior lineman. Lujan was the only sophomore making the defensive first team. Honorable mention defensive slots were filled by Alonzo Lujan, Jerry Vinson and Keith Matthes.

The complete Roby and Rotan list is as follows:

First team, offense: Ends, Fred Washington, 6'0", 150, Sr., Stamford; Mike McKeever, 6'1", 165 Sr., Stamford. Guards: Jim Bob Mickler, 5'8", 165, Sr., Haskell; and Gary Bouton, 6'0", 210, Sr. Anson. Tackles: Oscar Cedello, 5'10", 180, Jr., Stamford; and Santos Flores, 5'11", 165, Sr., Rotan. Center: Stewart Nowlin, 5'11", 160, Sr., Rotan. Quarterback: Randy Leavitt, 6'0", 160, Senior, Stamford. Running Backs: Jackie Young, 5'11", 170, Jr., Haskell and Wayne Marsh, 6'0", 185, Sr. Stamford. Fullback: Bingo Bolin, 5'11", 185, Jr., Stamford.

Second team, defense: Down Linemen: John Newstrom, 5'11", 170, Sr., Stamford; Allen Plumlee, 6'2", 180, Jr., Stamford; Bob Shea, 6'3", 210, Sr., Haskell; and Warren Dozier, 6'4", 196, Anson. Linebackers: Rick Medord, 5'8", 170, Sr., Stamford; Forrest Mayfield, 5'10", 150, Sr., Haskell; and William Duke, 6'1", 195, Jr., Rotan. Secondary: Jackie Young, 5'11", 170, Jr., Haskell; Randy Leavitt, 6'0", 160, Sr., Stamford; Norvelle Kennedy, 6'1", 185, Rotan; and (tie) Jerry Holmes, 5'8", 140, Sr., Merkel and Robert Stevenson, 160, Sr., Stamford.

Second Team offense: Ends: Vicotr Garcia, 5'5", 125, Jr. Anson; and Earl Pearson, 6'2", 180, Jr., Rotan. Guards: Monty Tittle, 6'1", 195, Sr., Merkel; and

Henry Soliz, 5'10", 185, Sr., Rotan. Tackles: Mike Donham, 5'10", 170, Sr., Hamlin; and Sam Powell, 5'8", 190, Sr., Haskell. Center: David Dodson, 6'0", 170, Jr., Haskell. Quarterback: (tie) Milton Jones, 6'2", 185, Jr., Hamlin, and Ricky Warts, 5'11", 165, Jr., Anson. Running backs: Jerry Holmes, 5'8", 140, Sr., Merkel; and Rick

Medord, 5'8", 170, Sr., Stamford. Fullback: Barry McDonald, 6'0", 200, Sr., Hamlin.

Second team, defense: Down Linemen: Gary Bouton, 6'2", 210, Sr. Anson; Jim Bob Mickler, 5'9", 165, Sr., Haskell; Gary Powell, 6'5", Sr., Rotan; and Santos Flores, 5'11", 165, Jr., Rotan. Line Backers: Kerry Thames, 6'3", 196,

Sr., Merkel; Steve Hobbs, 5'10", 155, Sr., Stamford; and Milton Jones, 6'2", 185, Jr., Hamlin. Secondary: Eric Whittaker, 5'9", 145, Sr., Haskell; Johnny Jones, 5'10", 164, Jr., Hamlin; Bobby Cobb, 5'7", Jr., Haskell; and David Willis, 6'3", 165, Sr., Hamlin.

\*\*\*\*\*

Defense: Ends: Jesse Moreno,

165, Jr., Lorraine; Alfonso Trevino, 195, Sr., Jayton. Interior Line men: Manuel Julian, 140, Soph., Roby; Robert Wash, 160, Jr., Forsan; Gilbert Galvan, 180, Sr., Lorraine. Linebackers: Phillip Medlin, 185, Sr., Forsan; Doug Graham, 160, Jr., Lorraine; and Parker Kidd, 175, Jr., Jayton. Back: Mike Murphy, 145, Jr., Forsan; Tanis Moreno, 145, Sr., Lorraine; and Harold Judy, 150, Sr., Jayton.

Honorable mention: Alonzo Lujan, 140, Sr., Roby; Jerry Vinson, 130, Sr., Roby; Keith Matthes, 140, Sr., Roby; Van Barton, 160, Sr., Forsan; Kenneth Hollandsworth, 155, Sr., Forsan; Reggie Hambrick, 150, Sr., Sands; Rick Sanford, 155, Soph., Lorraine; Gary Scarber, 155, Jr., Lorraine; Jim Phillips, 230, Sr., Jayton; Bill Parks, 140, Jr., Jayton.

Offense: Ends: Mike Jones, 160, Soph., Lorraine; and Tommy Parker, 150, Jr., Jayton; Tackles: Roy Richey, 215, Sr., Lorraine; and Jim Phillips, 230, Sr., Jayton; Guards: Alonzo Lujan, 140, Sr., Roby; Alfonso Trevino, 195, Sr., Jayton. Center: Eddie Thornburg, 155, Sr., Roby. Quarterback: David Minton, 155, Jr., Lorraine; Brad Dibrell, 165, Jr., Jayton. Running Backs: Keith Matthes, 140, Sr., Roby; Robert Damell, 180, Jr., Lorraine; and Parker Kidd, 175, Jr., Jayton.

Honorable Mention: Tommy Brumley, 160, Jr., Forsan; Rudy Holguin, 160, Jr., Forsan; Mark Kiser, 140, Jr., Roby; Stuart Carey, 160, Sr., Roby; Richard Hill, 175, Sr., Lorraine; Tanis Moreno, 145, Sr., Lorraine; Reggie Hambrick, 150, Sr., Sands; Harold Judy, 150, Sr., Jayton; and Brad English, 160, Jr., Jayton.

### Roby Jr High Defeats Roscoe Squad By 22-18

The Roby Junior High girls basketball team played Roscoe Monday, November 29, defeating them 22-18. The game was close during all four quarters.

Penny Anderson scored eighteen points. Ruth Grametbauer and Cindy King scored 2 points each. The guards, Judy Wright, Revis Cauble, Cindy Posey and Tina Horton had a tough job handling the defense. They did a good job bringing the ball down court.

The boys lost their game to Roscoe with a score of 40-18. They are 0-2 for the season.

Both teams entered the Hamlin tournament December 9, 10 and 11th.

### Roby City Council Meets For Business

The Roby City Council met last Monday afternoon for their regular monthly meeting. Only routine business was discussed, with the exception of raising the three city employee's salaries in line with the recent 5.5% wage

requirements set by the Federal Government.

Present for the meeting of the Roby City Council were Mayor Cecil King, and councilmen Jimmy Price and Jimmy Hayes.

The councilmen also passed on increasing the dues paid to the West Texas Chamber of Commerce. The present dues are \$25.00 and will be increased to \$30.00 in the future.

The next regular meeting will be held on January 10, according to Mayor King.

### Majority Cotton Selling Between 26¢ & 28¢ Pound

Rain and cold weather halted the cotton harvest in the Abilene territory according to the USDA, Consumer and Marketing Service.

B. B. Manly, Jr., Officer - In-charge of the Abilene Classing Office reports that 4,700 samples were classed for the week ending December 3. This brings the seasons total to 10,500 samples classed compared to 242,000 for a seasons total a year ago.

Thirty-nine percent of the samples classed were in the white category, 55 percent were light spotted, with Midling Light Spotted the predominant grade at 30 per cent.

Staple lengths were 16 per cent, 30; 38 per cent, 31; and 31 per cent, 32.

Micronaire readings were in the premium range on 62 per cent of the samples.

Strength readings have been very discouraging thus far this year.

The majority of the cotton in the area is still selling for 26.00 to 28.00 cents.

### County Hits 74 Percent Of Goal On Savings Bond

Mr. R. L. Springer, Chairman of the Fisher County Savings Bonds Committee, has announced that United States Savings Bond sales in Fisher county totaled \$2,950 during October. Sales for the ten month period were \$37,188 with 74 per cent of the 1971 sales goal.

Series E and H Savings Bond sales in Texas during October were \$15,480,457. Sales for the first ten months of 1971 totaled \$167,863,056 which represents a 10.4 percent increase over the same period last year.

Nationwide, sales were \$407 million during the month, unchanged from the same month a year ago. Redemptions were 10 percent below last year's and the least for any October since 1962.

"For Christmas give the gift that keeps on giving--United States Savings Bonds. Savings Bonds light up the tree with bright hopes for the future. When you make out your Christmas shopping list, include Savings Bonds," Chairman Springer said.

The Rotan High School Band will present a Christmas concert this Friday, Dec. 10, at 7:30 p. m. in the High School Auditorium.

Admission is \$1.00 for adults and 50¢ for students. Tickets may be purchased from the High School Band students.

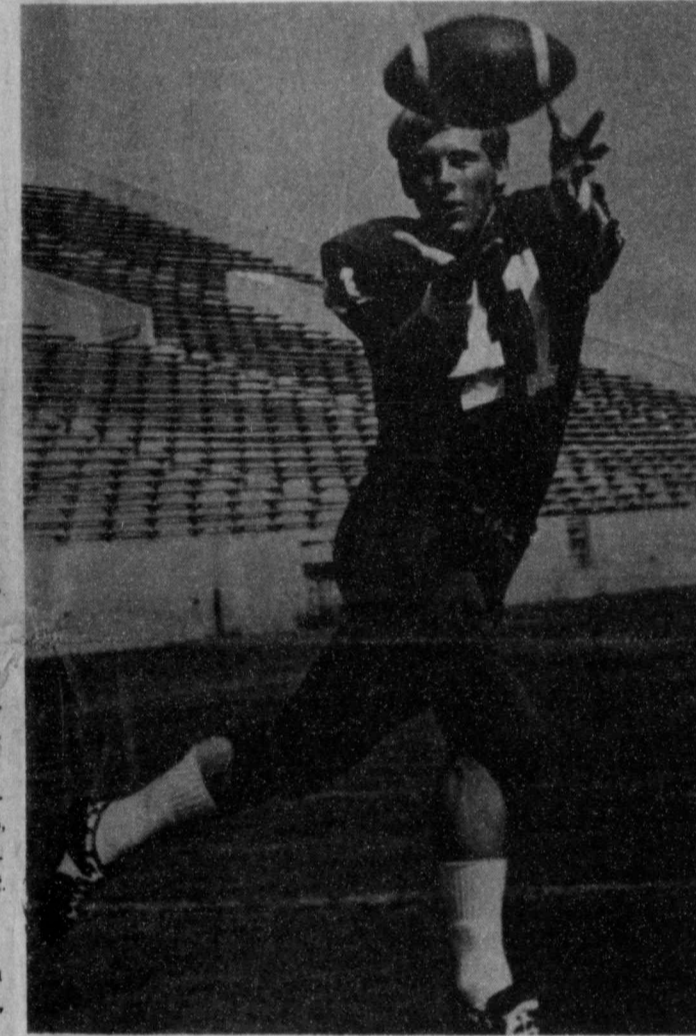

Nicky Pruitt

### Pruitt Has Cinderella Year With ACC Wildcats

Nicky Pruitt, senior running-back ended his career with the Abilene Christian College Wildcats, finished his career as one of the top all-around performers for a long time in Wildcat football.

"Nifty" Nicky closed the year with 363 yards rushing on 81 carries for a 4.5 yard average to pace the team in that category and also ranked first in scoring with 54 points on nine touchdowns. Pruitt, who started the year as a wide receiver, also ranked third in pass receiving with 14 catches for 300 yards and his 21.4 mean paced the team.

The 5-10, 185-pounder who played his high school ball for six-man Sidney, is the son of Mr. and Mrs. Ray Pruitt of Roby. His father is the superintendent of schools in Roby.

### Allen Station Robbed \$525.00

Last Saturday morning, when Jack Allen, owner of Jack Allen Fina Station, opened for business he was robbed of \$525.00 by an unknown person.

Allen opened the front door to his station and went to the rear to turn on the lights and air compressor, when he did someone locked him in the rear room and took his money sack.

Allen stated that there was \$125.00 in silver, \$300.00 in five dollar bills and \$100.00 in one dollar bills in the money sack.

"This makes about \$1800 in vandalism and robberies this year," stated Allen.

### County FM 3205 Will Get Work

Contracts for highway construction in the Abilene district have been awarded by the Texas Highway Commission.

The work will be under the supervision of District Engineer J. C. Roberts and will be in Borden, Fisher and Taylor Counties. Zack Burkett Company of Graham was awarded a contract for grading, structures base and surfacing on 4.1 miles of FM 3205 in Fisher County. Low bid was \$108,861.73.

The project extends from FM 611, 9.0 miles west of Rotan, to 4.1 miles northwestward. R. R. Wilkinson of Colorado City is the Highway Department engineer in charge of the project which will take an estimated 110 working days.

### Young Farmers & Homemakers Planning Party

The Fisher County Young Homemakers and Fisher County Young Farmers will have their annual Christmas party December 18, at 7:00 p. m. in the Pink Building in Roby.

Games of dominos, cards and ping-pong will be played. Entertainment for the children will be provided. Parents are asked to bring a \$1.00 gift or less for the children to receive from Santa Claus.

### M. E. Wallace Gets Masonic Appointment

M. E. Wallace of Rotan was appointed as the District Deputy Grand Master of Masonic District No. 78, by the newly installed Grand Master, Senator Jack Hightower.

Sen. Jack Hightower of Vernon, was elected leader of the 250,000 Texas Masons last week at the final session of the grand communication of the Grand Lodge of Texas.

Dr. Duncan Howard, a Waco dentist, was made deputy grand master.

Dan B. Jordan of Houston was elected to grand senior warden. Each of the grand (statewide) officers were advanced one position in rank, with Joe Steed of Mount Pleasant stepping down

as grand master.

Those attending the Grand Lodge from Rotan included Bernice Hargrove, Emory Keenery, M. E. Wallace, and Ted McArthur.

Ben Neepser represented the Fisher Lodge from Roby.

M. E. Wallace, an active Mason in this area, will serve five lodges as the representative of the Grand Master for a 1-year period.

In making the announcement Grand Master Hightower stated: "I appreciate the fact that Mr. Wallace has agreed to serve in this important position. His active participation in Masonic and community affairs proves his qualification for this place of service."

### Methodist Youth Will Present Folk Musical

Members of the Youth Choir of the First United Methodist Church, Rotan, will present a folk musical entitled "It's The Lord's Thing", Sunday evening, December 12, at 6:00 p. m.

The members of the Youth Choir will be lifting their voices in song, heralding the wonderful birth of Jesus Christ. Members of the group will be offering solos, participating in speaking parts and presenting group singing on Sunday. This activity will take the place of the regular Sunday evening worship service.

On Sunday evening, December 19, the adult members of the church will present a special Cantata this is scheduled to begin at 6:00 p. m. The theme for the cantata will be "Joy To The World".

Last Sunday morning, December 5, the children of the church presented a special song program during the morning worship service. The children participating were from grades one through 6 and presented their songs under the theme, "Something Wonderful".

### Yellowhammers Fall To 1-5 For Season

The Rotan Yellowhammers lost four games last week and now stand 1-5 for the season.

The Yellowhammers faced Spur for the second time in 3 games last Thursday night and lost 28-54.

Norvelle Kennedy sank four field goals in the second quarter and made one free throw to top the list of scoring with 9 points. Gary Powell had 8; Earl Ray Pearson scored 6; Dave Springer 3 and E. Medrano was credited with 2 points. Others playing against Spur included Bruce Jones, Mike Cade, Neil Hargrove, V. Burk, Neal Summers, Scott McKinney and Clay Helms.

The Yellowhammers played three games in the Hamlin tournament last weekend. They faced Lueders-Avooca, Paducah and Spur and dropped all three.

In the first contact with Lueders-Avooca the Hammers scored 43 points to the opponents 00. Gary Powell was high scorer with 19 points for the evening. According to Head Coach Tom Dechairo, "...we had 27 ball turn overs, and can't win games making that many mistakes."

The Yellowhammers made 50 percent of their free throws in the first game of the tournament. They did not equal that mark in the final two games.

Rotan-Spur

| Player      | Points |
|-------------|--------|
| Kennedy, N. | 6 3 15 |
| Pearson     | 4 0 8  |
| Powell      | 3 5 11 |
| Springer    | 2 1 5  |
| Cade        | 3 1 7  |
| Hargrove    | 1 0 2  |
| Medrano     | 1 0 2  |

Other players included Bruce Jones, Vick Burk, Scott McKinney, and Clay Helms.

### Couples Class Christmas Party

The Couples Class of Rotan First United Methodist Church will have their regular monthly social, Thursday night, Dec. 9, at 8:00 p. m. in the home of Mr. and Mrs. Glen Holt.

The affair is to be a covered dish supper. All members are invited to attend and bring a salad, dessert or vegetable; the meat, rolls, and drinks will be furnished. Also, each couple is asked to bring a \$2.00 gift suitable for a couple, to exchange.

Rotan-Lueders-Avooca

| Player         | Points |
|----------------|--------|
| Kennedy, N.    | 0 1 13 |
| Pearson, E. R. | 1 0 2  |
| Powell, G.     | 7 5 19 |
| Springer, D.   | 3 1 7  |
| Cade, M.       | 0 1 1  |
| Jones, B.      | 0 1 1  |

THE VOICE OF FISHER COUNTY  
THE ROBY STAR RECORD  
AND  
THE ROTAN ADVANCE

The Supreme Test of Good Journalism is the Measure of its Public Service.  
Walter Williams.....

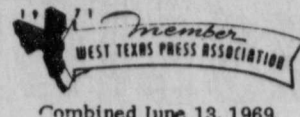

Combined June 13, 1969.



KIM PEASE - - - EDITOR & PUBLISHER  
JANECE PEASE - - ASSOCIATE EDITOR  
E. H. Shelton  
Publisher 1906-1965  
Publisher 1965-1970  
PUBLISHED THURSDAY-52 WEEKS A YEAR

Any erroneous reflection upon the Character, Standing, or Reputation of any Person, Firm or Corporation which may, appear in the columns of this newspaper will be gladly corrected upon due notice given to the publisher at the office at 113 Snyder Ave., Rotan, Texas. The publisher reserves the right to accept or reject any article or manuscript submitted for publication.

SUBSCRIPTION RATE

\$5.00 In Fisher County  
\$5.50 Outside County  
\$3.00 College Student (9 mos.)

Entered as second class matter at the Post Office in Rotan, Texas under the act of Congress of March 3, 1879. Second Class postage paid at Rotan, Texas 79546.



THE HUSTLER: Clay Helms, son of Mr. and Mrs. Charlie Joe Helms, was voted by fellow team mates as the "Yellowhammer Team Hustler" recently.

CRESTVIEW CHATTER

Hello, friends and neighbors of Crestview Lodge, Rotan. We have had another busy week out our way. We have had a lot of visitors and hope to have many more during this approaching Christmas season.

We have planned our Christmas party for this year. It will be on December 23rd at 3:00 p. m. We would like to cordially invite one and all to attend. There has been word that ole Santa will pay us a visit on that date. We'll have our tree and refreshments for all, so plan now to come out and help us make it a merry time for our residents.

Mr. Hiram Bettis has been pretty sick, but we are glad to report that he is feeling much better now.

Mrs. Iva McCright fell and broke her hip. We are so sorry about this. She is in Hendricks Memorial Hospital, Abilene, in

Come by and try our

Broasted Chicken and

Charcoal Broiled Steaks.

The HaTaboe Drive Inns

Rotan

TAX DISCOUNT NOTICE

THE CITY OF ROTAN AND THE ROTAN MUNICIPAL WATER AUTHORITY WILL ALLOW THE FOLLOWING DISCOUNTS FOR EARLY TAX PAYMENTS:

1% DECEMBER 1 TO DECEMBER 31

First and Last Days Inclusive

CITY OF ROTAN

|  |   |   |   |  |   |
|--|---|---|---|--|---|
| <p><b>CHURCH OF CHRIST</b><br/>Rotan, Texas<br/>Jerry Berry - Minister<br/>Bible Study - 9:45 a. m.<br/>Sunday School - 9:45 a. m.<br/>Worship - 10:30</p> | <p><b>FIRST BAPTIST CHURCH</b><br/>Rotan, Texas<br/>Rev. Fred Thomas<br/>Sunday School - 9:45 a. m.<br/>Worship - 10:55 a. m.</p>                   | <p><b>METHODIST CHURCH</b><br/>Longworth, Texas<br/>Newton Daniel, Pastor<br/>Sunday School - 10:00 a. m.<br/>Worship - 11:00 a. m.</p>   | <p><b>CALVARY BAPTIST CHURCH</b><br/>Rotan, Texas<br/>Rev. Jack DeWitt, Pastor<br/>Sunday School - 10:00 a. m.<br/>Worship - 11:00 a. m.</p>  | <p><b>ROBY CHURCH OF CHRIST</b><br/>Roby, Texas<br/>Wardell Halliburton, Minister<br/>Bible Class - 10:00 a. m.<br/>Worship - 11:00 a. m.</p>  | <p><b>PRIMITIVE BAPTIST CHURCH</b><br/>Roby, Texas<br/>Elder J. R. Knight<br/>Song Service - 10 a. m. - 4th Sun.<br/>Worship - 11:00 a. m. - 4th Sun.</p> |
| <p><b>FIRST UNITED METHODIST</b><br/>Rotan, Texas<br/>Albert W. Cooper, Pastor<br/>Sunday School - 9:30 a. m.<br/>Worship - 10:30 a. m.</p>                |   |   |   | <p><b>FIRST UNITED METHODIST</b><br/>McCaulley, Texas<br/>Vernon Mayfield, Pastor<br/>Sunday School - 10:45 a. m.<br/>Worship - 9:45 a. m.</p> | <p><b>MCCAULLEY BAPTIST</b><br/>McCaulley, Texas<br/>Virgil Smith, Pastor<br/>Sunday School - 10:00 a. m.<br/>Worship - 11:00 a. m.</p>                   |
| <p><b>CHURCH OF NAZARENE</b><br/>Rotan, Texas<br/>H. D. Williams, Pastor<br/>Sunday School - 9:45 a. m.<br/>Worship - 10:40 a. m.</p>                      |   |   |   | <p><b>LONGWORTH BAPTIST</b><br/>Longworth, Texas<br/>Rev. Kerry Peacock, Pastor<br/>Sunday School - 10:00 a. m.<br/>Worship - 11:00 a. m.</p>  | <p><b>FIRST BAPTIST CHURCH</b><br/>Roby, Texas<br/>Rev. Charles Whitlock, Pastor<br/>Sunday School - 10:00 a. m.<br/>Worship - 11:00 a. m.</p>            |
| <p><b>HIGHLAND HOME BAPTIST</b><br/>Rotan, Texas<br/>John Barnes, Pastor<br/>Sunday School - 10:00 a. m.<br/>Worship - 11:00 a. m.</p>                     | <p><b>SYLVESTER BAPTIST CHURCH</b><br/>Sylvester, Texas<br/>Sunday School - 10:00 a. m.<br/>Worship - 11:00 a. m.<br/>Sunday Night - 7:00 p. m.</p> | <p><b>FIRST UNITED METHODIST</b><br/>Sylvester, Texas<br/>Morning Worship - 9:45 a. m.<br/>Sunday School - 10:30 a. m.<br/>Monthly Prayer Meeting</p>   | <p><b>FIRST UNITED METHODIST</b><br/>Roby, Texas<br/>Rev. S. Homer Salley, Pastor<br/>Sunday School - 10:00 a. m.<br/>Worship - 11:00 a. m.</p>   | <p><b>HOBBS BAPTIST CHURCH</b><br/>Hobbs Community<br/>J. H. Skiles, Pastor<br/>Sunday School - 10:00 a. m.<br/>Worship - 11:00 a. m.</p>      |   |
| <p><b>ST. JOSEPH'S CATHOLIC</b><br/>Rotan, Texas<br/>John Hoorman<br/>Mass Saturday Evening - 7:30<br/>Mass Sunday 9:00 a. m.</p>                          | <p><b>EMMANUEL BAPTIST CHURCH</b><br/>Art Flores, Pastor<br/>Rotan, Texas<br/>Sunday School - 10:00 a. m.<br/>Worship - 11:00 a. m.</p>             | <p><b>LITTLE ZION BAPTIST</b><br/>Rotan, Texas<br/>Rev. W. E. Johnson, Pastor<br/>Sunday School - 9:45 a. m.<br/>Worship - 11:00 a. m.</p>  | <p><b>FIRST ASSEMBLY OF GOD</b><br/>Rotan, Texas<br/>Rev. James Emory<br/>Sunday School 10:00<br/>Church 11:00<br/>Night Services 5:00</p>  | <p><b>CHURCH OF CHRIST</b><br/>Rotan Latin American<br/>Steve Ksinger, Minister<br/>Bible Class - 10:00 a. m.<br/>Worship - 11:00 a. m.</p>    |   |
| <p><b>ROTANFORESQUARE CHURCH</b><br/>Eighth and Genevieve<br/>John Waldzen, Pastor<br/>Sunday School - 10:00 a. m.<br/>Worship - 11:00 a. m.</p>           | <p><b>EL PASO BAPTIST CHURCH</b><br/>South of Roby<br/>F. E. Healer, Pastor<br/>Sunday School - 10:00 a. m.<br/>Worship - 11:00 a. m.</p>           | <p>Sunday Mark 10, 17-27<br/>Monday Matthew 25, 31-46<br/>Tuesday Matthew 9, 9-13<br/>Wednesday Acts 12, 23-26<br/>Thursday Romans 1, 9-16<br/>Friday II Corinthians 4, 1-4<br/>Saturday Galatians 1, 1-5</p> | <p>Everybody and his cousin too... notice the lone man in the foreground of the picture. He must be wondering if he will ever get his shopping done. Even with his back to us he looks confused and bewildered.</p> <p>Most of us have felt the pangs of loneliness in the midst of a crowd. Surrounded by people, we couldn't escape that feeling of utter desolation. It may engulf us in a busy department store, a crowded supermarket, a jam-packed subway, but suddenly it strikes... this feeling that no one cares about us or about our burdens.</p> <p>When our hearts cry out for assurance that somebody cares, we can always turn to the truth and love revealed by the Holy Word of God: "Lo, I am with you always."</p> <p>At the heart of the universe there are great resources of strength. Discover them for yourself by worshipping each week in the church of your choice.</p> |  |   |

**TOTAL ELECTRIC HOLIDAY**  
GOLD MEDALLION HOLIDAY  
LIVE BETTER  
ELECTRICALLY  
AWARD

Home for Christmas

Build, buy or remodel to electric Gold Medallion Holiday gift supreme. See your local building contractor or ask WTU.



West Texas Utilities Company  
Equal Opportunity Employer  
an investor owned company

|   |  |  |  |
|---|--|--|--|
| <p><b>H.L. Davis &amp; Co.</b><br/>"The Friendly Store"</p>               | <p><b>Rotan Cotton Oil Mill</b><br/>400 S. Cleveland - 735-2271</p>  | <p><b>Weathersbee Funeral Home</b><br/>735-2255</p>                | <p><b>Crestview Lodge</b><br/>"Rotan's Newest Convalescent Home"</p> |
| <p><b>Noles Drug Roby</b><br/>776-2431 - Roby</p>                         | <p><b>Clinic Pharmacy</b><br/>Complete Prescription Service</p>      | <p><b>Calvins Conoco</b><br/>"THE HOTTEST BRAND GOING"</p>         | <p><b>Rotan Insurance Agency</b><br/>JOE D. BURK - Agent</p>         |
| <p><b>Farm Tractor &amp; Service, Inc.</b><br/>Your JOHN DEERE Dealer</p> | <p><b>Rotan Paint &amp; Body</b><br/>735-3441 - Rotan</p>            | <p><b>Sweetwater Prod. Credit</b><br/>Farm and Ranch Loans</p>     | <p><b>Roby Hydro Inc.</b><br/>Snyder Highway - 776-2240</p>          |
| <p><b>Fisher County Nursing Home</b><br/>735-3291</p>                     | <p><b>Rotan Dept. Store</b><br/>210 W. Snyder - Rotan</p>            | <p><b>Bill &amp; Gene T.V.</b><br/>Your Hometown Zenith Dealer</p> | <p><b>Bart Strayhorn</b><br/>735-2231</p>                            |
| <p><b>Midwest Electric Roby</b><br/>"Owned by Those We Serve"</p>         | <p><b>Rotan Ins. Agency</b><br/>776-2361</p>                         | <p><b>Stewarts Shamrock Station</b><br/>776-9214</p>               | <p><b>Farmers Union Coop. Gin</b><br/>776-2237</p>                   |
| <p><b>Home Lumber Co.</b><br/>RCA - G. E. - COLORIZER PAINTS</p>          | <p><b>Fisher Co. Farm Bureau</b><br/>735-3481</p>                    | <p><b>Hatahoe Drive Inn</b><br/>Home of Super-Size Hamburgers</p>  | <p><b>Landes Furniture</b><br/>735-3171</p>                          |
| <p><b>Central Lumber &amp; Supply</b><br/>"One Call For All"</p>          | <p><b>Rotana Restaurant</b><br/>Steaks - Mexican Food - Sea Food</p> | <p><b>Billy Henderson</b></p>                                      | <p><b>Calvins Grocery &amp; Market</b><br/>735-3112</p>              |

### PTC Tamale Supper



GOOD EATING: At the PTC Supper last Monday night were (left to right) Cheryl Terry, Kim Faight, Cindy King, Tina Horton and Susan Matthies



SMILE... AND THEY DID



GOBS OF COLE SLAW



CAUGHT IN THE ACT....



THE CHOW LINE....

Mr. and Mrs. Dan Robinson, Mrs. R. H. Robinson of Ft. Worth, and Mrs. Carol Brister of Galveston were here for the funeral of R.H. Robinson of Ft. Worth last Wednesday.

Mr. and Mrs. Worth Smith of Rotan spent the Thanksgiving holidays with Mr. and Mrs. Hill C. Smith and family at their home in Highland Village, Lake Dallas, out from Lewisville, Tex.

### Roby Firemen Party Dec 11

The Roby Volunteer Fire Department will hold their annual Bingo Party, December 11, at the Legion Hall. The event will start at 7:00 p.m. and prizes are canned hams and frozen turkeys. Come out and support this event as all proceeds will go toward their Christmas fund to help bring Santa to Roby on Christmas eve.

### Roby Jr. High Over Aspermont

The Roby Junior High girls won over Aspermont, Dec. 6, with a score of 31-19.

Ruth Grametbauer scored 12 points with 3 fouls, Penny Anderson scored 12 points with 3 fouls, Cindy King scored 5 points with 2 fouls, Cheryl Terry scored 2 points. Other forwards were Vicky Price and Kim Faight.

The playing guards were Judy Wright, 4 fouls, Revis Cauble, 3 fouls, Cindy Posey, 1 foul, Tina Horton, 1 foul, Linda Reed, Susan Matthies, and Rayenona McCombs. The game was played fairly well except for bad passes and bad shots. The team has a season record of 5-0.

The "A" and "B" boys played Aspermont, also. The "A" boys lost by a score of 63-11. The boys playing a tough game were Carlos Jones, Curtis Chapman, Brad Etheredge, Bob Fournier, Richard Gaona, Steve Hilliard, Bard Boyd, Don Kambell, Leonard Roby, David Gaona, and Kevin George.

The "A" boys are 0-3 for the season.

The "B" boys took a win with a score of 35-14. Stephen Evers, Mark Pruitt, Monty Pope, Ricky Morton, Phillip George, Rob Whitfill, Mike Terry, Brad Stuart and Ruben Castillo played a great game.

The "B" boys are 1-0 for the season.

The "A" girls and boys play in a tournament at Hamlin, Dec. 9, 10, and 11th.

### Rotan School Lunchroom Menu

Rotan School lunchroom menu for week of December 13-17.

#### MONDAY

Pork Sausage, Gravy, Macaroni & Tomatoes, Buttered English Peas, Tossed Salad, Hot Rolls, Butter, Chocolate Sheet Cake, Milk.

#### TUESDAY

Creamed Chicken on Rice, Seasoned Green Beans, Jellied Cranberry Salad, Stuffed Celery, Hot Rolls, Butter, Peanutbutter Raisin Cookie, Milk.

#### WEDNESDAY

Beef Stew, (Potatoes, Carrots & Onions) Deviled Red Cabbage Salad, Hot Rolls, Butter, Strawberry Cake Squares, Milk.

#### THURSDAY

Hot Dog w/Chili Sauce, Potato Salad, Big John Navy Beans, Milk, Fruit Cobbler.

#### FRIDAY

Pizza w/Pork, Fresh Garden Salad, Chilled Orange Juice, Prune Spice Cake, Milk.

Mr. and Mrs. Elmer Maben of Spur visited in the home of Mr. and Mrs. Dave Posey, Rotan last weekend.

### Flash-Bits from Fisher County Nursing Home

Hi - seems as if the holiday spirit is beginning to get to us. This is the week to get the tree and all decorations out and start to work. Have even talked to Santa and he has promised to arrive around 2:30 December 18 to visit with us.

Our apologies to any who might have come in for the singing Friday night, due to the weather and sickness we felt it best to cancel the program.

Happy to have Hallie Sigures home from the hospital. Our's still in the hospital are Mrs. Lenna Birdsong and Mr. Sosolla. Those on the sick list in the Home are Joe Ogle, Gyp Foy, and C. W. Horton.

Visitors in the Home this week included Phillip Hamlett to see Mrs. Birdsong; Frankie SoRelle of Haskell visited his grand mother Vada Clark; Mr. and Mrs. Walter Ivy of Aspermont visited his mother Mrs. Emma Colom; Mrs. Karly Davis of Snyder and Mr. and Mrs. J. D. Kincaid of Hobbs visited Lee Williams.

Visiting with C. W. Horton were Mr. and Mrs. Perry Horton of Phoenix, Ariz., Mrs. Lorene Hastings of New Mexico, Mrs. Mary Sullivan of Snyder and Mrs. Clay Bunn of Claytonville. Mrs. Moffett's daughter, Gloria and Husband of California, left Friday morning to return home after visiting with her for several days.

Had several visitors in that we failed to get names.

Until next week, that's about all our news.

### LEGAL NOTICE

Notice to all persons having claims against the estate of Bertrice A. Chiles, deceased:

Notice is hereby given that original letters of administration upon the estate of Bertrice A. Chiles, deceased, were issued to me, the undersigned, on the 3rd day of December, 1971, in the proceeding indicated below my signature hereto, which is still pending and that I now hold such letters.

All persons having claims against said estate, which is being administered, in the county below named, are hereby required to present the same to me respectively at the address below given, before suit upon same are barred by the general statutes of limitation, before such estate is closed, and within the time prescribed by Law. My residence and post office address are, 113 West Snyder, Rotan, Texas 79546.

Dated this 7th day of December, 1971.

Bartlett Strayhorn Administrator of the Estate of Bertrice A. Chiles, Deceased in the County Court of Fisher County, Texas Probate Case No. 2234

44-1tc

Thanksgiving visitors in the J. P. Phillips home were Mr. and Mrs. C. A. Stewart of Whitney, Tex.; Sharon Phillips of West Texas University, Canyon; Mr. and Mrs. Glenn Phillips, Don and Larry of Aspermont; Mr. and Mrs. Calvin Phillips and Mr. and Mrs. E. A. Phillips.

# FOOD SAVINGS

Good OLD VIRGINIA 2 LB. SACK  
SAUSAGE \$1.19

SHURFINE  
GELATIN  
REG. SIZE  
5¢  
WHITE SUPPLY LASTS

DR. PEPPER  
FROSTIE  
BIG RED  
28oz.  
3 FOR \$1.00

GANDY'S  
FROZAN  
39¢  
1/2 GAL.  
FRYERS  
29¢ LB.

PICNIC HAMS 39¢ LB.

PORK CHOPS 79¢ LB.

PORK ROAST 49¢ LB.

|                    |   |                         |
|--------------------|---|-------------------------|
| Good BACON 59¢ LB. | SUN VALLEY OR ALL SWEET OLEO 25¢ 1/2 G. | Good FRANKS 49¢ 1/2 OZ. |
|--------------------|---|-------------------------|

MEADS BISCUITS 3 FOR 25¢

NABISCO CRACKERS 1/2 35¢

|                                    |                                      |
|------------------------------------|--------------------------------------|
| FROZEN COZY KITCHEN CAKES EACH 99¢ | FOOD KING TIDBITS 2 1/2 SIZE CAN 29¢ |
|------------------------------------|--------------------------------------|

FOOD KING MEXICAN STYLE BEANS 12¢ CAN

CANNED R.C. COLA  
8 FOR \$1.00

|  |                         |
|--|-------------------------|
| SHURFINE 2 1/2 CAN PORK AND BEANS 4 FOR \$1.00 | SHURFINE HAIR SPRAY 49¢ |
|--|-------------------------|

ALKA SELTZER 25 TABLETS 59¢

POTATOES 15 LBS. 89¢

APPLES 3 LB. BAG. 49¢ | YELLOW ONIONS 10¢ LB.

RED GRAPEFRUIT BAG 79¢

CARROTS 15¢ PKG. | RADISHES 2 PKG. 25¢

FRESH CORN 3 EARS 39¢

INSTANT MAXWELL HOUSE COFFEE \$1.59 (10oz.)

BUSH GIANT NORTHERN BEANS 12¢ (303 CAN)

MORTON SALAD DRESSING 45¢ (QT.)

Kash Foods  
SIN GREEN STAMPS FRESH MEAT

## TAX DISCOUNT NOTICE

EARLY PAYMENT OF COUNTY & STATE TAXES

WILL ALLOW YOU THE FOLLOWING DISCOUNTS.

1% DECEMBER 1 TO DECEMBER 31

**Robert Buck**  
Tax Assessor-Collector

## THE LAND

THE LAND is one of man's most valuable assets - we think it is prime collateral. In the past 54 years the Federal Land Bank of Houston has made almost 200,000 loans on Texas farms and ranches.

In other words, we specialize in making farm and ranch real estate loans - long term loans with prepayment privileges.

See us today for full details, no obligation of course.



Ralph C. South  
Federal Land Bank Association  
Roby

## Rotan Jr. High Basketball News

The members of Rotan Junior High basketball team will participate in the Hamlin Tournament this weekend, according to coach Phil Petty.

The Junior High team will face Haskell on Thursday night in a contest that will begin tournament play for both schools. The Junior High boys will begin play at 7:00 p. m., and the girls will take to the court at 6:00 p. m.

The boys stand 2-0 this year. They scored a big win over Roby by defeating the Lions 40-10 and downed Lueders-Avoca 31-

20. The Hamlin Tournament will start on Thursday, December 9, and run through Saturday, Dec. 11th.

"Both teams will play Friday and Saturday, win or lose", advised Petty.

Last Monday night, Dec. 6, the 8th grade girls lost to the Anson team 26-10.

The eighth grade boys won over Anson 32-22 and the 7th grade boys lost 39-4.



OUTSTANDING: Stu Nowlin, a senior Yellowhammer and All-District Center, was voted by the squad as the "Outstanding Yellowhammer". He is the son of Mr. and Mrs. Dwight Nowlin.

## Roby Basketball Notes

Tuesday night, Nov. 30, Roby played Roscoe at Roscoe and were defeated 56 to 38. Roby forwards had difficulty finding the range the last half of play. Roby led at half time 22-19, but were able to score only 16 points the last half while Roscoe made 37.

Friday afternoon, during the Roscoe Tournament, the Hawley girls beat Roby girls 54-41. Becca Kiker was high scorer with 24 points. Terry Posey had 11 and Sheree Thompson made 6.

Saturday morning the Roby girls met Westbrook in first round consolation. Roby won 63-24, outscoring Westbrook 36-13 in the last half. Kiker scored 33 points, 22 in the last half. Terry Posey made 20 points. Susan Knox 4, and Genia Terry 6.

Roby and Bronte played Saturday afternoon for Consolation Championship. Bronte won 45-43. Again Roby had trouble finding the range, their foul shooting was not up to par. They only made 9 out of 23 attempts, many of which were the one-one situation. Bronte made 25 of 39 shots. Becca Kiker made 19 points. Terry Posey 12. Susan Knox 8 and Genia Terry 4.

Roby girls have played eleven games to date, winning 5, they have a game average of 46 points per game. Their opponents have an average of 42.

## Fiberglass In Roby Planning Big Expansion

Fiberglass Manufacturing Co. of Roby is enlarging its plant facilities to make room for an additional line of products.

When the firm moved to Roby they manufactured dune buggies and farm buildings. Later chemicals spray tanks, automatic watering troughs, water hauling tanks, molasses feeders and fishing boats were added.

Some of the newer items being made are camper shells, showers and tub-shower combinations for homes and house trailers.

They also do repair and custom work on items ranging from baptistries to locker plant wall panels, to feed troughs and cow heads for ropers.



"Certainly everyone is entitled to their own ideas and this, generally is a healthy condition. However, when these ideas break into society to create the ruination of property, then it is time to put on the brakes."—C. Dale Noah, The Brookline (Penna.) Journal.

## Conservation And Wildlife Compliment Each Other

"Wildlife habitats can be improved when conservation practices are applied to improve and protect cropland and rangeland," stated Gerald Harmon, Soil Conservationist with the Soil Conservation Service, Rotan.

Harmon continued, "Conservation goes hand in hand with providing the type of habitat needed by most wildlife. For instance, a conservation cropping system, which consists of growing soil improving crops such as small grain or sorghum in rotation with cotton, provides a source of food for game birds such as dove and quail. This residue from these crops when left on the surface of the soil helps to control erosion which is a major cause of pollution in ponds, lakes and streams."

Diversion, standard and parallel terraces help to control erosion by holding up and spreading runoff water. This also eliminates a lot of silt and sediment from favorite fishing spots in lakes and streams.

Pastureland and rangeland in the Fisher County Area provide a large part of the cover and food needed by game birds and

animals. The control of invading brush, such as mesquite, and reseeding with adapted grasses improve conditions for livestock as well as for wildlife. Clearing brush in patterns and leaving trees and brush along streams and steep embankments provide travel lanes and protection for

game animals such as deer.

Conservation practices such as those mentioned above are used by farmers and ranchers in their day-to-day operations to improve and protect the soil. Where good soil and water conservation practices are carried out, a "field day" for outdoorsmen can be the result.

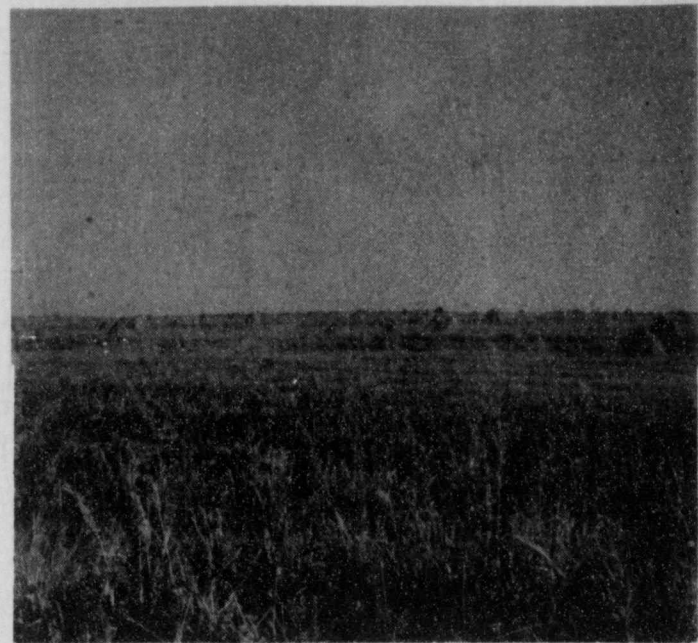

This high residue crop is protecting and improving the soil as well as providing an excellent source of food for dove and quail.

## Don't Cut Christmas Tree... Use Live One

Consider using a living Christmas tree this year. Since every one seems to be more ecology minded these days, what would be more fitting than a tree that could be used in the home for the holiday season and then moved to the yard or patio as a permanent fixture.

While the traditional Christmas tree is usually a conifer of some type, many broadleaved plants also make very attractive Christmas decorations, contends Everett Janne, landscape horticulturist with the Texas Agricultural Extension Service. The female Yaupon holly makes a very attractive Christmas tree with its bright red berries and small dark-green leaves. Regardless of the type of plant you select, be sure it is adapted for the area or is suited for interior landscaping.

For South Texas plants that may be used as living Christmas trees include the Podocarpus, Aleppo pine and Norfolk Island pine. Suggestions for Central Texas include the Deodar cedar, Arizona cypress, juniper, Podocarpus and Yaupon holly as well as many other holly varieties. If kept indoors, the Norfolk Island pine is very useful.

In North Texas the Colorado blue spruce, Scotch pine, Norway pine and a great variety of junipers make beautiful living Christmas trees, according to Janne. Some very interesting decorative effects can be achieved by using plants that are a little out of the ordinary in regard to shape rather than the typically conical shape usually associated with the Christmas tree.

Schedule your plans to the tree doesn't remain in the house more than two weeks, advises the horticulturist. Place it where it isn't in the air stream of a heater or air vent. A room temperature of 65 deg. at night will help keep the tree fresh.

Be sure to place the root ball or container in a leak-proof tub

## Stocker Calf Seminar Set For Seymour

A stocker calf Health Seminar will be held Wednesday, Dec. 15, at 2:00 p. m. at the City Auditorium in Seymour, according to Richard Spencer, County Agent. The Seminar is being sponsored by the Rollings Plains Economic Program Range and Livestock Committee and the Extension Service.

Two speakers are listed on the program. Dr. C. E. Deylde of Clarendon will speak on Prevention and Treatment of Diseases of Stocker Calves.

Pat Shepard, Feedlot Operator of Hale Center, will talk on "How to Make Pre-Conditioning Pay". A \$2.00 fee will be charged to pay travel expenses of the speakers.

This should be a very informative meeting, and anyone interested in stocker cattle should attend, according to Spencer.



For in Him we live and move and have our being.—(Acts 17:28).

We need not dwell on the difficulties of the world. Instead, abide in the presence of God. The solution to every problem is in Him. Let God's light shine through so His blessings become visible and flow out into the world.

"The Christmas Gift That Keeps On Giving"

**GIVE A GIFT THIS CHRISTMAS THAT LASTS ALL YEAR LONG**

1 YEAR SUBSCRIPTION IN FISHER COUNTY \$500  
1 YEAR SUBSCRIPTION ELSEWHERE \$550

WE WILL SEND AN ATTRACTIVE CARD INFORMING THE RECIPIENT THAT YOU ARE GIVING A YEAR'S SUBSCRIPTION TO THE ROBY STAR RECORD ROTAN ADVANCE

be a Winner!

with Christmas Cards by Forget me not Cards

**Winn's VARIETY STORES**

**A WORD TO THE WISE**

WE CAN COMPETE WITH ANY DISCOUNT HOUSE OR MAIL CATALOG FIRM IN THE COUNTRY

WE DON'T MARK AN ITEM THAT COSTS \$20 UP TO \$60 THEN DISCOUNT IT 50% TO SHOW YOU A PAPER SAVINGS.

WE PUT A FAIR MARK-UP ON ALL OUR MERCHANDISE AND GUARANTEE YOU THAT WE'LL BE HERE AFTER THE SALE TO SERVICE THE MERCHANDISE THAT WE SELL.

WE DON'T EXPECT TO SELL OUR MERCHANDISE TO EVERYONE, BUT WE WOULD LIKE AN OPPORTUNITY TO SHOW YOU WHAT WE CAN OFFER BEFORE YOU BUY

**CHAMPION JEWELRY SHOP AT HOME**

ROTAN, TEXAS

# Funeral Services

## Edgar H. Turnbow

Edgar H. Turnbow, 62, a retired government employee, died at 3 p. m. Monday, Nov. 29, in Callan Hospital following an extended illness.

Funeral was held at 2:00 p. m. Wednesday, Dec. 1, in Weathersbee Chapel with the Rev. John Waldren of Abilene officiating. Burial was in Belview Cemetery.

Born Feb. 19, 1909, in Haskell County, he married Corilla Adella Campbell Aug. 24, 1929. In Royston in Fisher County. They lived in Fisher County a num-

ber of years before moving to Arizona. They returned to Rotan in 1954, from Somerton, Ariz.

Survivors include his wife, five sons, Billy of Parker, Ariz., James of Tacoma, Wash., Justin of Wenden, Ariz., Davis of Wickenburg, Ariz., and Gerald of El Paso; four daughters, Mrs. Glenn Odum of Rotan, Mrs. Harrell Harmon of Yuma, Ariz., Mrs. Ronald Peek of Rotan and Rebecca of the home; his mother, Mrs. Emily Turnbow of Rotan, 21 grandchildren.

## Mrs. J. A. Burk

Mrs. J. A. Burk, 84, died at 11 a. m. Thursday, Dec. 2, in the home of a daughter, Mrs. J. A. Barnes, in Rotan.

Funeral was held at 2 p. m. Saturday in Weathersbee Chapel with the Rev. Bill Cook of Odessa officiating, assisted by the Rev. Charles Whitlock of Roby First Baptist Church. Burial was in Roby Cemetery.

Born Mary Bessie Hitt, July 24, 1887, in Ellis County, she moved from Ellis County to Fisher County. She married John Allen Burk in March, 1903, in Fisher County, where she had lived since that time. She was a Baptist.

Survivors include four sons, Milton, Wilton, and Luther, all of Roby, and Paul of Stamford; five daughters, Mrs. J. E. Mitchell of Granbury, Mrs. J. A. Barnes of Rotan, Mrs. Carl Billings of Denton, Mrs. Grace Reeves and Mrs. Bill Ashley, both of Dallas; one sister, Mrs. George Shirley of Post; 35 grandchildren, 55 great grandchildren, and 5 great-great grandchildren.

She was preceded in death by her husband and one daughter, Mrs. C. A. Ratliff.

Pallbearers were Buddy Murff, Tennis Justice, Artie Martin, J. D. McCormick, Glen Upshaw, Truman Upshaw.

## Mrs. G. A. Cathey

Mrs. G. A. Cathey, 73, died at 12:45 p. m. Thursday, Dec. 2, in Hamlin Hospital after an extended illness.

Funeral was Sunday at 2 p. m. in the First Baptist Church of Roby. Rev. C. A. Sanders, of Roscoe, and the Rev. Charles Whitlock, pastor of the Roby First Baptist Church officiated.

Burial was in Roby Cemetery.

Born Aug. 4, 1899, in Bell County, she was Eula Housewright, the daughter of the late Mr. and Mrs. John Housewright. She married

G. A. Cathey Dec. 24, 1925, in Bell County. They moved to Roby in 1947. She was a member of the Baptist Church.

Survivors include her husband; two sons, Richard L. of Roby and Joe. W. with the U.S. Air Force in Vietnam; one daughter, Mrs. Eugene Griffith of Sweetwater; and eight grandchildren.

Pallbearers were Jim Hale, W. D. Waldron, James Housewright, J. D. McCormick, John Stewart, Wardell Halliburton.

## St. Joseph's Catholic Remodeling Underway

The men of St. Joseph Catholic Church in Rotan are in the process of completely remodeling the sanctuary as part of a church wide building program.

Father John Hoorman, rector of St. Joseph's, announced that the work is being done by the men of the church under the leadership of Tony Yanez.

"Last week the men completed installing a new floor in the church," remarked Father Hoorman. Plans are to re-work the inside church walls by installing new wood paneling this week.

These steps in remodeling are part of an overall plan to completely remodel the interior of the church. On the remodeling, Father Hoorman remarked that when the work is completed, it will completely change the appearance of the church interior.

Future plans for the church include new carpet for the sanctuary and according to Hoorman, "we hope to put a new heating and refrigeration system in by next summer."

The remodeling is being financed through the St. Joseph's building fund.

## Card of Thanks

We want to express our deepest gratitude and appreciation to our many wonderful friends and neighbors who stood by us during the loss of our beloved wife and mother. The food and flowers were greatly appreciated. May God Bless each and every one of you.

The G. A. Cathey family

## Who's New

Mr. and Mrs. James Collins of New Orleans, La. are parents of an 8 lb. boy, Chad Hunter, born December 1st. Mr. and Mrs. R. T. Hammit of Rotan are grandparents.

## FISHER COUNTY RECIPES

# The Elf's Corner

Send your recipes to  
The Elf's Corner, Drawer A, Rotan, Texas 79546

Finding the right gift for a friend or a member of the family is part of the joy of Christmas. When you are able to make a gift for someone special with your own hands or in your kitchen, it bears a special something and carries a lot of love also. Let's take a try at a few nice things to do in your kitchen and hunt up some special containers, attractive jars, cans, and boxes that make a "gift in a gift". Canning jars are fine for small cookies.

I have a beautiful divinity candy recipe that I want to share with you, and some "DATE BALLS".

**"DATE BALLS"**

1 cup Sugar  
3/4 cup Flour  
1/2 t. Salt  
1 cup Dates, chopped

1 cup walnut or pecan pieces  
2 well beaten eggs

(This is a recipe of LaNelle Boone, a gift giving mother)

Mix all dry ingredients first, add dates and nuts, beat eggs well and stir into mixture. Fold into oblong pyrex dish approx. 9x13 inches. Lined with foil and bake in 350 deg. oven until crusty (about 25 minutes). Let cool long enough to be able to work with hands, remove from pan and mix well into a big "glob". This part is a bit difficult, you just have to plunge in and mix. Pull off small quantities, roll into balls, and roll in powdered sugar.

**"DIVINITY"**

4 cups sugar  
2 cups hot water  
2 t. vinegar

2 large wooden spoonfuls of white Karo

Stir until ingredients are dissolved on high burner. This takes only a few minutes. Put lid on sauce pan and let come to a boil. Take lid off and continue to let boil, on high burner or flame, until a long thin string can be pulled off and will float. Beat 4 egg whites until foamy and slightly stiff. Add the hot mixture, slowly, beating at full speed. Continue to beat for quite a while until mixture stands up well. Just before stopping, add 3 t. vanilla and a dash of salt. Add four cups of chopped pecans (less if you must). Mix together then drop on waxed paper.

These favorites are sure to bring more than the original pleasure if shared and given to friends, this holiday year.

I would like some of your special goodies to print and share with all our friends.

Until later...

## Calendar Club Hears Lone Star Gas Talk

Tuesday night, Nov. 30, the Calendar Club met in the home of Mrs. Rudy Hamric. Co-hostesses were Mary Lou Landes and Martha Donham.

The program was brought by the Lone Star Gas. The members received Christmas ideas and recipes.

Refreshments were served following the program.

**DEFOLIATE NOW**

For aerial application

Call Roby 776-2727

**Roby Aero Spraying 40-4tc**

Limited Supply

**"History Of Fisher County"**

ON SALE AT

**ROBY FLOWER SHOP,**

**CALVIN'S GRO**

**FRAZIER DRUG,**

**IDEAL FOR CHRISTMAS GIFTS**

**JOE BURK**

**Sells Life Insurance**

## Dee's Boot & Western Shop

New Mens Shirts & Pants

New Ladies Blouses & Shirts

Felt Hats

Biggest Stock In Town

Next To The City Auto Supply



"Me, I don't take chances... I keep my pesos in the

**Citizens State Bank**

Roby, Texas

Mr. and Mrs. Kermit Southard, Mr. and Mrs. Jerry Burk and son of Artesia, N.M. and Mr. and Mrs. Willard Burk of Roby spent the weekend with Mr. and Mrs. W. E. Pettijohn of Grapevine. They attended the Dallas Cowboy football game Saturday.

This past weekend Mr. and Mrs. Worth Smith, Rotan, visited Polly Smith and Kirby and Mr. Edwin Miller of Abilene. Also visiting was a relative, Mrs. Bebe Pyron of Ft. Worth. She was a guest of the Smiths and Millers. Polly Smith and Mr. and Mrs. Worth Smith visited Mrs. J. H. Eubank in the Central Rest Home in Abilene.

**B and N. Antiques**

We Now Have:

Wardrobes  
Hall Mirrors  
Round Table Buffet  
About 1912 Victrola  
Iron Beds  
And Many Other Items Of Interest.

111 E. Snyder

**Merry Christmas & Happy New Year**

**Gary, Vicki, Anitra, Lynn & Paul Hyer**

From all of your loved ones & friend here at home. Wishing you much success & happiness in your Mission work.

**LANCE THEATRE**

Warner Bros. triumphantly returns the most celebrated motion picture in its history.

# My Fair Lady

**WINNER OF 8 ACADEMY AWARDS INCLUDING BEST PICTURE**

**AUDREY HEPBURN · REX HARRISON · STANLEY HOLLOWAY**

Friday 7 PM  
Saturday & Sunday 2:30 PM

Mr. and Mrs. Bill Parker, Rotan, visited relatives in San Saba County over the weekend.

Visiting in the home of Mr. and Mrs. David Klepper, Rotan, over the weekend were Mr. and Mrs. Elmer Maben of Spur.

Mrs. T. T. Ballenger, Roby, fell recently suffering a broken shoulder and is in Hendrick Memorial Hospital, Abilene. She is in room 682 and would love to hear from her Roby friends.

## Notice

The Roby Drill Team is selling Cathedral Christmas candles for their Christmas project. The candles sell for \$1.50 and all proceeds will go to send Roby High School cheerleaders to cheerleading school.

If you would like to have one of these candles call Roby 776-2170; Sweetwater, 235-3838 or leave your order at the Roby Flower Shop, 776-2292.

**SAT. DEC. 11th**

# 8 99¢

KING SIZE WALLET CREATIVE COLOR PORTRAITS FOR ONLY

ORDER PICTURES FOR CHRISTMAS NOW

PHOTO HOURS 9 A.M. TO CLOSING

GET PICTURES MADE OF GRANDPA, GRANDMA, DAD, MOM AND ALL THE LITTLE ONES AT THESE SAME LOW PRICES!

**SHUGART COLOR PHOTOS**

**GLEN'S THRIFTWAY**

Specialty Goods Dec 9, 10, 11

# FESTIVE FOODS FOR FESTIVE MOODS

Wilson

|  |                                      |
|--|--------------------------------------|
| VIENNA SAUSAGE 4oz.                      | 3/79¢                                |
| Wilson BEEF STEW 22oz.                   | 59¢                                  |
| Wilson POTTED MEAT 3 FOR 15oz.           | 39¢                                  |
| Wilson CHILI WITH BEANS 15 1/2 oz.       | 2 FOR 69¢                            |
| Wilson CORNED BEEF HASH 15oz. CAN        | 49¢                                  |
| Wilson SPICED SAVORY LUNCHEON MEAT 12oz. | 49¢                                  |
| Wilson TAMALES 13oz. 49¢ JAR             | Wilson BAKE RITE SHORTENING 3LB. 79¢ |
| Wilson VEGETABLES AND BEEF 15oz.         | 2 FOR 59¢                            |
| Wilson PLAIN CHILI 24oz.                 | 65¢                                  |
| Wilson IDEAL DOG FOOD 15 1/2 oz.         | 2 FOR 33¢                            |

**HAYES FOOD MKT.**

**SALE**

Knits & Crewel Kits

1/2 Price

Special Price on Afghan Yarn

**KNIT SHOP**

312 E. Burnside  
Rotan

**CARTERS INSULATION CO.**

RESIDENTIAL & COMMERCIAL

"Comfort & Savings Year Around"

T. L. CARTER

ROUTE 2 ROBY, TEXAS

PHONE 776-2639

**CHRISTMAS PICTURES**

Give something that no one else can give! Photos of yourself or of your LOVE ONES. This is a present that will always be treasured! "Remember Photos are Precious Memories".

**GEO. WATSON'S PHOTOS**

Deadline for Christmas Pictures Dec. 11

Call for Appointment

309 McKinley Rotan, Texas

|                       |     |
|-----------------------|-----|
| FROZAN                | 39¢ |
| Mile High Corn 4 cans | 89¢ |
| POP CORN 4 lbs.       | 69¢ |
| SUGAR 5 lbs           | 69¢ |
| 10 LBS POTATOES       | 59¢ |
| FOLGERS COFFEE lb.    | 89¢ |
| Paces SAUSAGE 2 Lbs   | 89¢ |
| Tall Korn BACON LB    | 59¢ |
| Bananas LB            | 12¢ |
| PICNICS Lb            | 43¢ |

**YOUNG'S MARKET**

LOW PRICES ARE SANTA HELPERS

1 LB. PK. Gooch BACON 59¢

3 LB. CAN CRISCO 89¢ WITH 5.00 OR MORE PURCHASE EXCLUDING CIGARETTES

12oz. PK. Gooch FRANKS 49¢

303 Libby PEACHES 4 For 99¢

303 Libby SPINACH 5 For 99¢

303 FRUIT HUNTS COCKTAIL 4 99¢

12oz. FRENCH (Reg. 39¢) 25¢

303 LIBBY CUT GREEN BEANS 4/99¢

2 1/2 LIBBY PEACHES 3 For 99¢

303 LIBBY ORCHARD GOLDEN CORN 4/99¢

9oz. AVANT FEMINA FROZEN WAFFLES 39¢

SQT. BUCKET GANDY'S ICE CREAM \$1.59

1 LB PK. Gooch FROZEN BEEF STEAKS 75¢

10# RUSSET POTATOES 59¢

Yams 15¢ LB.

**TAYLOR GROCERY & MARKET**

Double Stamps on Wed. With 2:50 or More Purchase Excluding Cigarettes

Specials Good Thur. Fri & Sat. We Reserve Rights Limits

REGISTER FOR 5,000 Gold Bond Stamps TO BE GIVEN AWAY DECEMBER 18TH

**BUY SELL CLASSIFIED ADS TRADE LEASE**

5¢ per word first insertion, 75¢ minimum, 4¢ per word subsequent insertions, 50¢ minimum. Card of thanks \$1.00 minimum

**FOR SALE**

SEWING MACHINE SALES AND SERVICE. Also, Electrolux Vacuum Cleaners. See H. B. Stevens, 1101 James St. Sweetwater, Tex., phone 235-2889 or call Roby 776-2292 or Rotan 735-2985. 42-4tp

FOR SALE: 5 room house with bath to be moved. Has aluminum windows in 4 rooms. Call 735-3054. 41-4tp

FOR SALE: 220 acre farm, 5 miles north of Roby. Good allotments. Contact Mrs. Ray Pruitt, Roby, 776-2384 40-tfc

FOR SALE: 1963 4-door Fairlane Ford, with radio, heater & air conditioner. One owner, clean car. See or call Mrs. Z. H. Anderson, Roby, 776-2464. 37-tfc

FOR SALE: Ferguson 30 tractor, new tires, good condition. Call 989-3376 or 989-2284 in Aspermont, Texas. 43-2tc

FOR SALE: 1953 Ford V8 in good shape for work car. See or call Charles Thornton, 735-3117. 41-tfc

40 words, 4¢ per word thereafter. Name (not telephone no.) must be given on all charge classified and payment due on publication.

FOR SALE: Insulators, 10¢ and up or will sell lot, 735-2096, 38-tfc

FOR SALE: House, over 1700 sq. ft., 2 bedroom, 2 bath, large lot inside Rotan city limits, Phone 735-2811 19-tfc

FOR SALE: Frigidaire electric range. Like new in good condition. See or call T. M. Randolph, 776-2402, Roby. 43-tfc

FOR SALE: 55-gallon drums, \$2.50 each. Fiberglass Mfg. Co., Roby. 18-tfc

FOR SALE: 3 Duroc Sows, 1 Duroc Boar, SPF registered. Call 735-2054, Stanley Nowlin, Rotan 43-2tc

FOR SALE: Water truck with water tank, 67 Chevrolet, six cylinder. See or call Maurice Neepfer, 776-2138 38-tfc

FOR SALE: Haygrazer Hay, six bits a bale or \$30.00 a ton. W. J. Coffman phone 735-2066. 43-tfc

Fisher County Farm and Ranch For Sale - 970 acres; 550 cultivation, balance in pasture. Nice four bedroom, 2 bath, brick home on FM road, mail and bus route, plenty of water, good allotments. For information contact owner, Rt. 2, Sweetwater, call 235-5513 44-tfc

FOR SALE: In the country, 3 bedroom house, brick veneer with one or two acres. See Mrs. A. V. Allen, Roby. 48-tfc

FOR SALE: Used Refrigerators, Ranges, and Washing Machines. Home Lumber Company, 48-tfc

FOR SALE: '59 Ford in good condition. Makes a good work car. Contact Lee Decker 735-3330, Rotan. 44-2tc

KIDNEY DANGER SIGNALS Getting up nights, burning, frequent or scant flow, leg pains. Backache may warn of functional kidney disorders - Danger Ahead! Give a lift with gentle BUKETS 3-tablets-a-day treatment. Flush Kidneys, REGULATE PASSAGE. Your 48¢ back is not pleased in 12 hours. Today at Noles Drugs, Roby. 44-3tc

**MISCELLANEOUS**

40 Ft. Trailer for Cattle and general hauling, James A. Clark Box 88, Aspermont, Ph. 989-2913. 48-tfc

DO IT YOURSELF: Blue-Luster cleans your carpet completely and leaves pile soft and lofty. Rent an electric shampooer for \$1.00, Landes Furniture, Rotan, 735-3171.

REDUCE excess fluids with FLUIDEX, \$1.69 - Lose Weight safely with Dex-A-Diet, \$1.98 at Summers Drug, Rotan. 44-4tp

FOR SALE: Dachshund puppies, \$10.00 each. See or call Mrs. Jerry Stuart, Roby, 776-2736. 44-1tp

LOST: Registered Black Angus cow, last seen 4-1/2 miles east of Roby, Rollin Henry, 776-2797. 42-tfc

HAND MADE CHRISTMAS GIFTS Veras Gift Shop, Open 9 to 11 a. m. and 1 to 5 p. m. Daily, 909 E. 8th St. Rotan. 48-tfc

CAMP SPRINGS WELDING SHOP - Welding done at shop or your farm, Phone 573-6045. 26-tfc

FOUND: Black Angus cow, been in pasture since July. Owner may have by contacting the Sheriff's office in Roby and pay for this ad. 34-tfc

ACUTRON Complete "IN SHOP" sales and service. KNABEL'S Jewelry, Hamlin, Texas. 1-tfc

SAVE MONEY: See us for used furniture and appliances and save money. Don't buy lawn mowers, lawn edgers, tillers, hospital beds, rollaway beds, ranges, refrigerators - Rent them from Landes Furniture 113 N. Garfield - Phone 735-3171.

There is a meeting of the AA (Alcoholics Anonymous) each Tuesday and Thursday evening at 8:00 p. m. at 105 Oak Street in Sweetwater. AlAnon for family and friends meets at the same time. Call 235-3710 anytime.

Monuments and Cemetery Curbing, 308 E. 4th St. Phone 735-3290, J. B. Smith, 1-tfc

WANTED: Your Butane and Propane Business, Phone 735-3378, Ned's Fuel Service, 17tc

HELEN'S TROPICAL FISH Aquarium and Supplies. Open Wednesdays 9 to 9, Sunday 1 to 6, nights 6-9, 102 Alamo Street Sweetwater, Texas, 235-3885. 43-tfc

FOR LEASE: Tractor and post hole digger, Farm Tractor Service, Inc. 27-tfc

NEED STORAGE? Call Charles Kelley, 735-3179. 43-tfc

Rotan School Band members have a limited supply of "The History of Fisher County" for sale, pioneer paper reproduction included. Their commission goes to Band Fund. 43-2tc

LOST: In front of stands on East side of Rotan football field One "8" wheel to a wheel chair with shaft. Call Dee Reece if you have any information. 43-2tc

I will write your cotton trailers. Horace Carter, 735-2400. Rotan. 44-2tp

STRAYED: Hereford cow branded JO or J on right hip. \$25.00 reward. J. O. Roberts, Rotan. 44-2tp

WANT TO BUY: Good, used boy's bicycle. Call W. D. Early, 735-2304, Rotan. 44-2tc

**FOR RENT**

FOR RENT: 3 room furnished apartment with shower. bills paid. Contact W. T. Trimble, 305 E. Johnston, 735-2478. 43-2tc

The O. E. S. meets each Second Tuesday at 7:30 in the Hall.

Lorena Darden-Worthy Matron Bob Allen-Worthy Patron Alvis McArthur-Secretary Visitors Welcome

**THORNTONS DRUG**

Max Factor "Fancy Pants" Lipstick  
Max Factor eye shadow  
Gift Compacts, Max Factor Aquarius Bubble Bath crystals and colognes.  
For Men Royal Regiment by Max Factor

735-2511 Rotan

**GENERAL UPHOLSTERY**

Specializing in Tailor-made Seat Covers for Cars, Pickups, Trucks

Also all types Furniture Upholstery and Repairing

**Jay Hendon Upholstery**

306 W. Snyder Ave., Rotan

**Notice!**

We have just received a new shipment of LP Albums - Come in and check through them

**Geo Watson**

309 McKinley

**Cultured Channel Catfish**

Farm raised Channel cat fish, alive - dressed. Or you catch them. Orders booked anytime. Open for business Saturday and Sunday of each week.

**Douglas Fish Farm**

3/4 Mile NE of Sylvester  
Day phone 576-2361 Night phone 993-4644

**Appliance Service**

Washers-Dryers Refrigerators-Freezers

No Milage Charge On Fridays

**Harp Service Co.**

236-6625 Sweetwater

**SUMMERS DRUG FREE**

Prescription Delivery

735-2442 Rotan

**FOR THOSE DEPENDABLE HOOVER VACUUMS**

IT BEATS AS IT SWEEPS AS IT CLEANS, FULL LINE AT REASONABLE PRICES.

Also vacuum bags for all brands and models.

**Landes Furniture**

113 N. Garfield Rotan.

**Real Estate For Sale**

163 acres on pavement

2 Bedroom, 2 story, 2 baths Full 1/4 block

3 Bedroom on 5th Street

Small 2 Bedroom on Pavement

We need listings on some good 3 Bedroom Houses

We still have some good farm and ranch listings, and have buyers wanting specific property. Call us to list your farms and ranches.

H. THOMPSON, Salesman Rotan 735-2421  
Joe D. Burk, Broker Rotan 735-2571

**NEED A NEW ROOF PANELING CEILING TILE OR HOME REPAIRS? CALL CALVIN GARRETT 576-2496 REFERENCES Hamlin 43-2TP**

**PICTURE FRAMES**

We'll help you select just the right color and style frame for your favorite picture

We have a large selection of frames.

We also have non-glare glass to accent your favorite photo. Your satisfaction is guaranteed when you visit Landes Furniture for Picture Frames 735-3171.

**FOR RENT**

FOR RENT: 3 room furnished apartment at 601 E. Snyder in Rotan. Mrs. J. M. Wilson. 44-tfc

**Custom Farming**

Of All Types

Grain Drilling, Hay Baling, Combining

Planting & Chisling

Tandem & One Waying

Minimum \$75 Job

**Leon Helm**

776-2626 Roby, Texas

**ROTAN LODGE A.F. & A.M. No. 956**

Meets 3rd Thurs each month. 7:30 P. M.  
Bemice Hargrove - W. M.  
Robert Phillips, Sec.  
Visitors Invited

**Dennis Construction**

Remodeling & New Home Building  
We Build Cabinets & Counter Tops  
For Free Estimates Call  
**Larry Dennis 776-2156**  
Rt 1 Roby

BIG 4x8 PRE-FINISHED PANNELING \$2.09

Many patterns to choose from, complete line of painting accessories.

HAMLIN BUILDING SUPPLY  
Hamlin, Texas 20-tfc

COUNTY AGENT NEWS

By Richard Spencer



Many ranchers throughout the Rolling Plains area run cow-calf type operations on native range land. Since there are no reported trace mineral deficiencies in our area of the state, a free choice bone-meal and salt supplement (phosphorus and salt) will generally take care of the mineral requirements.

Let's assume that our average operator properly stocks his range and that forage, either cured or green, is in adequate supply. This being the case, we can generally assume that the cows will consume enough forage to meet their energy requirements.

Vitamin A is usually in adequate supply on native ranges with the possible exception of years with a severely dry fall and winter. If this situation arises there are cheap sources of vitamin A available from injectable forms.

Protein supply is a different problem and varies tremendously from ranch to ranch. The warm season grasses such as buffalo grass, sidecoats grama, big and little bluestem and many others follow a definite pattern as to protein content. Digestible protein in these species starts off rather high in the spring (8-9%) drops to about 5% in mid-season, and by October falls to between one and two per cent.

We have seen what some of the forages can provide. The first reply might well be: so what? What does the cow need or require?

Nutritionally, the cow's requirements will vary with body size, calving date and the desired weaning weight of the calf. In order to calculate an example let us assume that the cow weighs 1000 lbs., that she will drop her calf on either Nov. or February 1, and that we want the calf to weigh 500 pounds at weaning.

The cow with the fall calf is under much greater stress with regard to forage supply than the cow that drops her calf in February. The availability of winter growing grasses determines, to a great extent, the type of supplemental feeding program that is required. Operators in wintergrass areas that desire to produce calves in the fall must be prepared to feed heavily in the dry years and possibly to a limited extent even in good years.

St. John News

The members of St. John Baptist Church of Roby, assistant churches, and friends helped us celebrate our 57th Anniversary and homecoming November 17 through 21st.

Sunday School was at 9:45 and morning Worship at 11 a. m. The message was brought by Rev. Benet from Mexico. Bro. O. J. Archie of Snyder presented the Anniversary and homecoming service at 3 p. m.

Visiting chorists were from Snyder. Sweetwater and Haskell. Soloists were Mrs. Willie May Tanner of Rule and Mrs. Mary Kraft of Rotan.

The history of St. John was read by O. C. Wallace. Finance committee reporting the highest amount was Mrs. Doris Centy. President of the WMU with \$62.00.

Dinner was served from noon till 2 p. m. with around 200 people present.

Margaret Price, Reporter

years. Much of the Rolling Plains is not blessed with an abundance of wintergrasses. In this case, the operator that produces fall calves should supplemental feed every year and during February and March even in good years. The estimates of forage quality are conservative in that cattle are selective grazers and their diets are generally of better quality than a general forage analysis would indicate.

The screwworm program has given the cow-calf operator the alternative of calving at anytime from early fall through the winter. Consequently the question is often asked: Is it best to have calves born in the fall or winter? There is no clear cut answer. Over the Rolling Plains as a whole, the ability of the forage to meet the cow's requirements is generally best suited to winter calving.

Feed costs (32% supplement at \$90 per ton) based on the protein requirements for a cow from Nov. 1-March 31, amount to \$19.11 in a dry year and \$7.24 in a wet year if the calf is born November 1. The cow calving February 1, would require little or no feed in the good years, and \$11.79 worth in the dry years.

Overall if all costs are considered, the economics are slightly in favor of the cow calving on February 1. In summary, a cow-calf operator needs to be very familiar with his forage resources and their nutritive value at the various seasons of the year. With that knowledge he can do an adequate job of supplementing his cow herd and keep feed costs at a minimum.

Word was received this week that Mrs. Veneta Trevino and family, of Mountain Home, Ark. lost their home and all possessions by fire Nov. 29. Mrs. Trevino is the daughter of Mrs. Minnie McKinney of Rotan.

SUZUKIS MAKE THE PERFECT CHRISTMAS GIFT

Layaway now and avoid disappointments later. Come in and see our all new 1972 SUZUKI MOTORCYCLES arriving daily. We have 18 models to choose from ranging from 50cc Trailhoppers to the all new G. T. SERIES, the 750 LE MANN, 550 INDY, and the 380 SEBRING.

We have complete PARTS, ACCESSORIES, AND SERVICE DEPARTMENTS to serve you after the sale. Striving to please each and everyone of our customers with SERVICE AFTER THE SALE is our motto.

BIG COUNTRY SUZUKI 834 WALNUT ABBILENE, TEXAS PHONE 673-5591 New fall hours: 9 a. m. to 6 p. m. Mon. thru Fri. 9 to 5 Saturday Closed Sunday

The Roby Hatahoe doesn't want Rotan Hatahoe to get ahead of them.

NOW SERVING Grilled Steaks Chili and Bean Burritos

The HaTaboe Drive Inn Roby, Texas

Sherry Yvonne So Relle United With S. L. Jones

Sherry Yvonne SoRelle and Stephen Lee Jones were married Wednesday evening, Nov. 24, in the home of her parents, Mr. and Mrs. W. F. Edwards of Portland. The groom is the son of Mr. and Mrs. Ralph ones on Hondo. The bride wore a gown of dotted swiss organza with lavender trim and an empire waistline. Her veil was of matching dotted swiss. Miss Peggy Edwards was maid of honor. Bridesmaids were Miss Ann Gay Jones of Hondo and

Mrs. Tommy Griffen. David Coward of Refugio was best man. Groomsmen were Larry Albrecht of Kingsville and Mike Jones of Hondo. A reception followed. After a wedding trip to Acapulco, the couple will live in Portland. The bride, a teacher, is a graduate of Rotan High School, and the groom, a production engineer, is a graduate of Hondo High School. Both are graduates of Texas A&I University.

Debbie Rains Honored With Wedding Shower In Rotan

Miss Debbie Rains of Rotan was honored Saturday, December 4, with a pre-nuptial tea in the home of Mrs. Glen Gruben. Greeting guests were Mrs. Gruben who introduced Debbie, her mother Mrs. Odell Rains, and Mrs. George Bird of Dallas, mother of the prospective groom.

Serving were Mrs. Wayne Morrow and Mrs. Wilber Gruben. Using the bride-elect's chosen colors of hot pink and pale pink the table was laid with a white lace cloth over a cloth of hot pink. A pink floral arrangement, pink candles, and a miniature bride and groom centered the table. Table appointments were milk glass and silver.

Cake squares decorated with pink flowers, and cranberry punch were served. Gifts were displayed in two bedrooms of the home. Hosting the tea were Mrs. Annie Mae McKimney, Arlon Cross, Frank Kingsfield, Walter Byrd, Glenn Copeland, Eugene Gruben, Harold Roberts, Bobby Gruben, Billie Joe McCombs, Horace Carter and Miss Laura Crow.

Visiting in the home of Mr. and Mrs. Tracy King, Roby, for the Thanksgiving holiday were Mrs. Diane Allison and Angela, Mrs. Charley Granger and Lisa of Enid, Okla., Mr. and Mrs. Cecil Headstream, Tracy and Hal of Hobbs, N. M., Glen King and son Bruce of Corpus Christi; Mr. and Mrs. Leonard McCombs of Rotan.

Roby School Lunch Menu

Roby School lunchroom menu for week of December 13-17.

MONDAY Lasagna, Buttered Corn, Peanut Butter with Syrup, Cookie, Fruit, Bread.

TUESDAY Sloppy Joe on half bun, French Fries, Tomato and Lettuce salad, Fudge, Cake, Milk.

WEDNESDAY Pork Steak & Gravy, Cream Potatoes, Green Beans, Cookie Hot Rolls, Butter, Milk.

THURSDAY Barbeque Beef on Bread, Buttered New Potatoes, English Peas, Carrot Stick, Bread, Cinnamon Roll.

FRIDAY Hamburger, Potato Chips, Tomatoes, Lettuce, Brownies, and Milk.

Rotan HDC Will Meet For Club Santa Program

The Rotan Home Demonstration Club will meet this Thursday, December 9, in the home of Mrs. Barney Bigham, at 2:30. The meeting will be the club's Christmas Program.

Roby PTC Feeds Supper To 200

The Tamale supper, sponsored by the Roby PTC was a huge success. People from Roby and Aspermont enjoyed a delicious supper of Tamales, beans, cole slaw, potato salad, and dessert. About 200 people were served in the School Cafeteria, decorated with a Spanish accent with Spanish music.

The Roby PTC wants to thank everyone for coming out and supporting the organization, especially to those who worked cooking and serving. There were tamales left and are available at \$1.50 per dozen from the following people: Jaunita Gaudin, 776-2618; Mary Beauchamp 776-2168; Judy-Mauldin 776-2395 or Roby Flower Shop, 776-2292.

JOE BURK Sells Life Insurance

THERE'S ONE IN EVERY CROWD...



A MAN WHO STANDS OUT FROM THE REST

Maybe it's the way he thinks - or his ability to take the lead. We all know someone with this unmistakable quality. It's a quality you look for in business as well - that's why we strive to stand out from the rest in service.

FIRST NATIONAL BANK Of Rotan Member FDIC

Ora Moore And S. Carrier Plan Wedding

Mr. and Mrs. Ramon S. Moore of 11643 Possum Hollow Drive, Houston, announce the engagement of their daughter, Ora Christine, to Mr. Stuart Carrier, the son of Mr. and Mrs. Max Carrier of Roby. The wedding will be December 31 in Houston.

Buzz Bugs Meeting

The Buzz Bugs Club met Dec. 1 in the Community Center for their regular meeting.

Those enjoying games of 42 and refreshments were: Joe L. Henry, Mary Posey, S. R. Congleton, A. M. Pell, Edna Welch, Jewell Tankersley, Lena Feagan, Claudie Powers, Annie Owen, Lelia Nash, R. E. Curlee, Mamie Crow, Hub Goolsby, Lou Ada Posey, and visitors Mr. and Mrs. Preston Beene, Roby, and Floy Smith of Jal. N. M.

Mrs. E. N. Patton, Rotan, returned from a visit with her daughter, Mrs. Mitchell Abdallah and family of Miami Beach. Mr. and Mrs. David Patton and sons David and Chris of Garland brought her home.

Hospital News

Patients admitted to Callan Hospital November 30 through December 6, 1971. Local patients: Mrs. John Wallace, Mrs. Roy Eaton, A. L. Martinez, Leticia Landes, Mrs. C. E. Mize, Mrs. Iva L. McCright, Mrs. Lillie V. Adams, Calvin Crow, Oscar Tankersley, Eddie O'Bannon.

Out of town patients: Mrs. J. F. Drennon, Roby; Mrs. Guy Brown, Jayton; J. F. Burns, Snyder; Denny Cox, Roby; James Butt, McCaulley; Mrs. Jack Cox, Roby; Mary E. Greer, Snyder; Mrs. Sanford Thompson, Snyder; Paul A. Bryan, Hamlin; Mrs. George Sawyer, Huntington Beach, Cal.; Mrs. Hazel J. Jones, Hamlin; S. L. Etheredge, Hermleigh; Mrs. Lem Freeman, Swenson.

The Weather

Table with weather data for Dec. '71, including precipitation and temperature.

Total precipitation to date: 1970..... 14.00 1971..... 29.25

Mr. and Mrs. Joe Driver and Mr. and Mrs. Aubrey Fry and Donnie of Brownwood spent Thanksgiving in Galveston visiting Mrs. Driver's brother, R. L. Dudley who is ill, and A. L. Neely who is staying with him.

CARPET!

We Have A Good Supply Of Fine Quality Carpet At Reasonable Prices. Professional Carpet Installers Offer Guaranteed Satisfaction

See Us For All Your Carpet Needs.

LANDES FURNITURE Rotan, Texas

Food Values

PORK CHOPS 69¢ lb. TOILET TISSUE 29¢ 2 ROLL PACK

FRYERS 29¢ lb. DOTTIE LEE BISCUITS 9¢ CAN

CUT GREEN BEANS 19¢ CAN LIBBY'S CORN N' BUTTER 79¢

SLAB BACON 49¢ lb. BEEF RIBS 59¢ lb.

DUTCH OVEN FLOUR \$1.89 25 LBS.

CRISCO 79¢ 3 LB. CAN WITH 7-50 PURCHASE PAPER TOWELS 39¢ SAUSAGE 69¢

CALVIN'S GROCERY MARKET Bold Bond Stamps - WE RESERVE LIMIT

**T  
H  
R  
I  
F  
T  
W  
A  
Y**



**ALWAYS THE FINEST QUALITY MEATS AT THRIFTWAY!!!**

**PORK SHOULDER ROAST**..... lb. **49¢**  
HORMEL BLACK LABEL SLICED  
**BACON**..... LB. **69¢** HORMEL LITTLE SIZZLER  
**SAUSAGE**..... 12-oz. PKG. **49¢**  
**PORK STEAKS**..... lb. **59¢**

**FRESH PORK CHOPS**  
**69¢**  
 lb.

**Glen's Thriftway**  
 Tendercrust Bread  
 1 1/2 lb. 3 for 89¢



6 bottle carton New 1/2 Pint Size  
**COKE** **49¢**

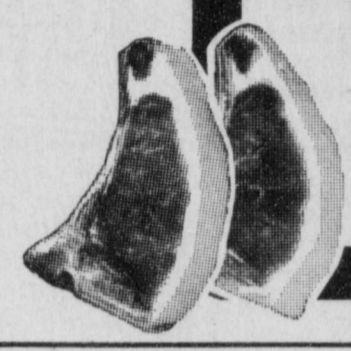

7 Seas Golden Goddess Dressing **33¢**



**Miracle Whip**  
 Quart **59¢**



**MRS. TUCKERS SHORTENING** 3-LB. ...CAN **79¢**

**Peaches** Diet Delight 2 1/2 Can 3 For **79¢**  
 Hershey 12 oz. **49¢**

**Chocolate Chips** Shurfine 303 can **49¢**

**Whole Green Beans** 4 For **\$1.00**  
 Welch 32 oz.

**Cranberry Cocktail Juice** 49¢  
 Butterfield 211 Can

**Shoestring Potatoes** 3 For **25¢** SURFINE 16 oz.

**TUNA** 2 for **89¢**  
 Biltmore 12 oz. can

**Luncheon Meat** 3 for **\$1.00**  
 Gebhardt 2 1/2 can

**Jumbo Tamales** 2 for **77¢**  
 Hunts 17 oz

**STROGANOFF DINNER** **79¢**  
 Dial 6 oz. ANTI PERSPIRANT

**Spray Deodorant** **69¢**  
 Aqua Net

**Hair Spray** **49¢**

Folger 6 Oz.  
**Instant Coffee**  
**98¢**

**FRESH PRODUCE**  
 TEXAS RUBY RED  
**GRAPEFRUIT**  
 18 **99¢**  
 -LB. POLY BAG  
**POTATOES** ..... 20-LB. POLY BAG **79¢**  
 ALL PURPOSE RUSSET

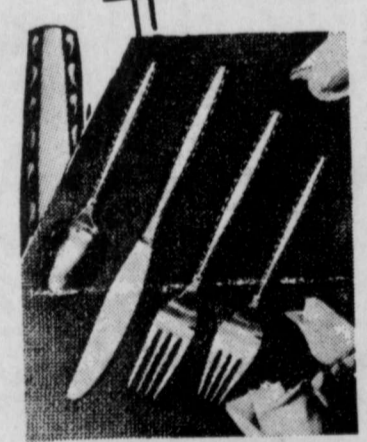

**JUST IN TIME FOR CHRISTMAS**  
 LAWNCREST PATTERN  
 INTERNATIONAL STAINLESS  
 4 PC. PLACE SETTING  
**99¢**  
 ONLY WITH EACH \$3.99 PURCHASE OR MORE

Kounty Kist  
 12 Oz  
 Whole Kernal  
**Corn**  
 5 for **\$1**

**FROZEN FOODS**

**SALT** **10¢**

MORTON FROZEN  
**FRUIT PIES**  
 3 20-oz. PIES **89¢**  
 \*APPLE \*CHERRY \*PEACH  
 PATIO  
**Beef Enchilada Dinner**  
 2 For **89¢**



Fab Detergent  
 GIANT BOX  
**69¢**



NESTLE'S CHOCOLATE  
**QUICK**..... 2-LB. CAN **79¢**



Cold Power Detergent  
 GIANT SIZE  
 15¢ OFF LABEL  
**75¢**

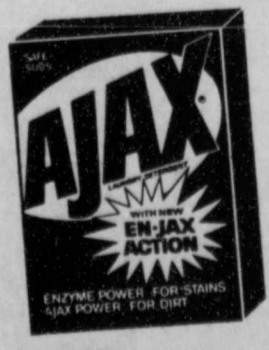

**DETERGENT**  
 AJAX LAUNDRY  
 15¢ OFF LABEL  
 GIANT SIZE  
**66¢**

**MOUTHWASH**  
**SCOPE**  
 \$ **1.39**  
 24-oz. BTL.

SOFT MEADOLAKE  
**MARGARINE**  
 LB. PKG. **35¢**

MEADOLAKE  
**MARGARINE**  
 QUARTERS  
 2 LB. PKG. **69¢**



**AFFILIATED**



1971

# FISHER COUNTY

## Christmas

# GIFT GUIDE



Bring This Handy  
GIFT GUIDE

Along When You Begin  
Choosing Presents For  
Your Family And Friends.  
It Will Make Your  
Trip To Our Stores A Real  
CHRISTMAS ADVENTURE.



# SHOP AND SAVE IN FISHER COUNTY

# Specials

From  
**CENTRAL LUMBER & SUPPLY CO.**  
Roby, Texas

WE HAVE A LIMITED NUMBER OF HOUSEWARE ITEMS WE ARE PLACING ON SALE TO CLEAR OUR COUNTERS

Real Nice **METAL WASTE BASKETS** Reg \$1.59 **\$1.19**

GE **DRY IRONS** Reg \$12.95 **\$8.49**

Lady Sunbeam **HAIR DRYER** Reg \$17.95 **\$14.49**

Reg \$4.25

**MELAMINE DINNERWARE**

|             |         |
|-------------|---------|
| \$16.00 SET | \$12.49 |
| \$9.99 SET  | \$7.49  |
| \$5.99 SET  | \$4.79  |
| \$17.99 SET | \$14.49 |
| \$4.99 SET  | \$3.99  |

General Electric **TOASTERS** Sale Reg \$20.75 **\$15.99**

Bundt Pans **\$3.19** Reg \$4.25

Set **STEAK KNIFE** Reg \$9.60 **\$7.49**

## CORNING WARE SALE

| SALE ITEM                       | Reg Price | SALE   |
|---------------------------------|-----------|--------|
| Saucepan W/Cover 1 Qt           | \$4.95    | \$2.49 |
| Saucepan W/Cover 1 1/2 Qt       | 5.95      | 2.99   |
| Saucepan W/Cover 1 3/4 Qt       | 6.95      | 3.49   |
| Saucepan W/Cover 2 1/2 Qt       | 7.95      | 3.99   |
| Black Handle                    | 2.50      | 1.25   |
| 9" Skillet W/Cover              | 6.95      | 3.49   |
| 10" Skillet W/Cover             | 9.95      | 4.99   |
| 2 Petite Pans 22 Oz W/Cover     | 4.95      | 2.49   |
| 9 Cup Percolator W/Black & Gold | 13.95     | 10.49  |
| 9 Cup Percolator W/Blue         | 12.95     | 9.79   |
| 1 1/2 Qt Baking Dish W/Cover    | 4.95      | 2.49   |
| Saucepan Cradle                 | 2.50      | 1.25   |
| Skillet Cradle                  | 3.00      | 1.50   |
| Pie Plate                       | 1.98      | 1.49   |

|                         |         |            |
|-------------------------|---------|------------|
| Plastic Clothes Baskets | Reg 79¢ | <b>49¢</b> |
| Plastic Buckets         | Reg 79¢ | <b>49¢</b> |
| Plastic Waste Baskets   | Reg 79¢ | <b>49¢</b> |
| Plastic Dish Pans       | Reg 79¢ | <b>49¢</b> |

Rainbow **Glasses** Reg 25¢ **19¢**

Real Nice **Waste Baskets** Reg \$1.59 **\$1.19**

Vanity **Waste Baskets** 4 Colors Reg 98¢ **69¢**

Teflon **Bundt Pan** Reg \$6.40 **\$4.99**

Set of 4 Gold **Libby Glasses** Reg \$1.10 **79¢**

Set of 4 Large Gold **Libby Glasses** Reg \$1.30 **99¢**

**Goblets** Reg 39¢ **29¢**

**PYREX WARE SALE**

|                   |                      |            |
|-------------------|----------------------|------------|
| Loaf Pan          | Reg 98¢              | <b>59¢</b> |
| Cake Pan 2 Qt     | Reg \$1.19           | <b>79¢</b> |
| 9 1/2" Pie Plates | Reg 88¢              | <b>59¢</b> |
| 9" Pie Plates     | Reg 69¢              | <b>49¢</b> |
| Oblong Dish       | White Reg 99¢        | <b>79¢</b> |
| Oven Baker        | White Reg 99¢        | <b>79¢</b> |
| Pie Plates        | 8 1/2" White Reg 99¢ | <b>79¢</b> |
| Loaf Pan          | White 99¢            | <b>79¢</b> |

Enamel **ROASTERS** Reg \$4.79 **\$3.69**

GE **HAIRSETTERS** Reg \$9.95 **\$7.49**

**All Items LIMITED So Shop Early**

# CENTRAL

**LUMBER AND SUPPLY CO.**

776-2371

ROBY, TEXAS

# WEDNESDAY SALE

You Can Find The Ideal Gift At H.L. DAVIS & CO.

**Pant Sets**

Free Gift Wrapping at DAVIS'

all set.. for Christmas fun!

Available in all sizes



Men's **Dress Shirts**

Van Heusen

Good Selections



**Fieldcrest**

Sheets & Towels



**GIFTS FOR HIM!**

**Haggar**

Double Knits SLACKS & DRESS PANTS

\$13.00 to \$25.00



Beautiful **HOLIDAY FABRICS**

Ties

**WEMBLEY**

\$4.00 & \$5.00



**Ladie's ROBES**

Beautiful Holiday **Dresses**



**Wrangler**

Levies - Lee Permanent Press Jeans

**Men's ROBES**



**HEDY SWEATERS**

**Lorraine & Gossard Lingerie**

**Tom Sawyer**

Shirts & Pants For Boys

Hanes & Beauty Mist

**Hose**



# H. L. DAVIS & CO.

"The Friendly Store"

Rotan

**GIFT** *Bell-Ringers* **CHOCOLATE COVERED CHERRIES** 59c 10 OZ. BOX

WE HONOR master charge THE INTERBANK CARD

DOUBLE FLASHER LIGHT SET \$1.79 35 LITE

Sweet Story Book LIFE SAVERS 12 Roll 67c

**GIFT WRAP** 99c 5 Roll Box

SPRAY SNOW 13 Oz Can 55c

CHRISTMAS CARDS Box 50 \$2.50 Value 77c

RUSSIAN LEATHER AFTER SHAVE & COLOGNE \$1.00 REG. \$2.50 VALUE

60" POLYESTER DOUBLE KNITS 3.98 YD.

OUT DOOR LIGHT SET 25 Lite \$4.15

STICK ON BOWS 57c PKG. OF 25

HAI-KARATE After Shave Lotion \$1.50 value \$1.14

CHRISTMAS CARDS BOX OF 25 SOLID PAK \$1.50 VALUE 88c

LEPAGES Thriftape 1500 Inches 37c

**Winn's**

**Christmas BONUS BUYS** AT WHITES

Portable Color T.V. 17" \$366.00

Santa says Give a SMALL APPLIANCE

10 Speed Waring MIXER \$10.88

Automobile Tape Decks From \$39.95

General Electric STYLING COMB \$14.99

Double Control ELECTRIC BLANKET \$13.99 & \$16.99 2 yr guarantee

Eureka Vibra Beat VACUUM CLEANER \$49.00

Electric Scissors \$5.44

INERTIA Nut Sheller \$4.99

**ZENITH** FROM BILL & GENE'S RADIO AND T.V. ROTAN, TEXAS

1972 ZENITH Handcrafted COLOR TV FEATURING CHROMACOLOR® A totally advanced Color TV system

23 in. ZENITH Color T.V.

THE CAMERON 52923

Handsome Contemporary styled lowboy compact console in genuine oil finished Walnut veneers and select hardwood solids. Cabinet features deluxe overhanging top. Zenith Handcrafted Titan 80 Chassis.

**JUST ARRIVED**

NEW SHIPMENT ZENITH RADIOS

Beautifully STYLED JUST THE CHRISTMAS GIFT

**\$499.95** W.T.

**TOY SELECTIONS**

Trail Blaze Electric Mini Bike \$34.00

Electric RIDING CAR \$29.00

WE HAVE DOLLS Velvet Living Baby Tender Love Baby Tender Love Baby Love Light Smarty Pants Swingy Softina Crissy Timey Tell Julia Barbie Madame Alexander Flip Wilson & G.I. Joe

6 piece MUG SET \$1.49

PORTABLE RADIO \$4.88

John Deere Riding Tractor John Deere Miniture tractors & equipment

New Coruelle DinnerWare 20 Piece Starter Set \$19.95 open stock

Walkie Talkie Set \$11.88

LITTLE Red Stool \$1.11

**WHITES** ROTAN

Catalina Hi Dome Electric Skillet \$18.77



What are you gonna give the  
person who has everything?

A 1 Year Subscription To  
**THE ROBY STAR RECORD  
ROTAN - ADVANCE**

Fill Out This Handy Coupon And Mail Or Return To Us. We'll Do The  
Rest. Your Someone Special Will Get A Beautiful Christmas Card  
Telling Them You Have Sent A Year's Subscription.

Send the paper to:

Name \_\_\_\_\_

Address \_\_\_\_\_

City \_\_\_\_\_ State \_\_\_\_\_ Zip \_\_\_\_\_

\$5.00 in County                       Bill Me

\$6.50 outside County                 Check enclosed

**Sign The Card**

\_\_\_\_\_

\_\_\_\_\_

P  
#  
#4  
Ez  
#4  
#  
S  
15  
16  
Re  
17  
Re  
\$5.

# Christmas Gift Values

|                           |         |
|---------------------------|---------|
| <b>Black &amp; Decker</b> |         |
| 1/4" Drill                | \$8.88  |
| 3/8" Variable Speed       | \$22.88 |
| Jig Saw                   | \$14.99 |
| 1/2" Reversing Drill      | \$34.95 |
| 7/4" Saw                  | \$19.99 |

|                     |         |         |
|---------------------|---------|---------|
| Electromatic        |         | Sale    |
| <b>CORNING WARE</b> | Reg     | \$19.99 |
| Coffee Maker        | \$29.95 |         |

|                         |             |      |        |
|-------------------------|-------------|------|--------|
| Christmas Tree Stands   | Reg \$1.50  | Sale | \$1.25 |
| Villaware Nut Choppers  | Reg \$1.19  | Sale | 98¢    |
| Old Timer Hunting Knife | Reg \$10.95 | Sale | \$9.95 |

## ZEBCO REELS 1/2 PRICE

The Following Zebco Reels 202, 404, 600, 707, 33, 808, & 909 Also Zebco Rod & Reel Combinations

|                      |                |             |              |
|----------------------|----------------|-------------|--------------|
| 4 Speed #46012       | Blender        | Reg \$22.50 | Sale \$19.95 |
| Portable #46650      | Electric Mixer | Reg \$11.30 | Sale \$9.95  |
| #46500               | Automatic Iron | Reg \$8.75  | Sale \$7.95  |
| Ezee Electric #46020 | Can Opener     | Reg \$8.95  | Sale \$7.95  |

Candy and Deep Frying Thermometers Sale 89¢ Reg \$1.00

Candy and Deep Fry Thermometers \$1.98 Reg \$2.49 Stainless Steel Dishwasher Proof

#47120 Two Slice **TOASTER \$10.95** Reg \$12.70

55 Piece Oneida **Stainless Silverware \$16.95** Reg \$19.95

Heat Controlled **Broiler Oven \$16.95** #46725 Reg \$18.30

Blue Willow **China Ware \$11.95** Reg \$13.50 Service for 6

Springfield **Pump Shotguns \$68.50** Model 67 - 12 ga, 20 ga & 410

46310A 3 Qt **Corn Popper \$3** Reg \$3.95

#999 Texas Inertia **NUT CRACKERS \$5.25** Reg \$5.95

**HOT ELECTRIC TRAY BUN WARMER COFFEE POT \$4.95** Reg \$5.95 Ea 4 Cup Elect

**PORCELAN ENAMEL WARE**

|                     |            |             |
|---------------------|------------|-------------|
| 15" Oval Roaster    | Reg \$2.19 | Sale \$1.98 |
| 18" Oval Roaster    | Reg \$3.69 | Sale \$3.25 |
| Rectangular Roaster | Reg \$4.79 | Sale \$3.97 |
| 17" Open Roaster    | Reg \$1.49 | Sale \$1.19 |

5 Piece - Old Hickory **Knife Sets \$6.95** Reg \$7.50

Electric Scissors Reg \$7.95 **\$6.95**

Ekco 8 Pc Kitchen **Tool Set \$3.95** Reg \$4.50

Reg \$2.98 Electric **Charcoal Lighter \$2.49**

Aluminum 12 Cup Bundt **Bake & Salad Mold \$2.95** Reg \$3.49



Dainty Maid #47822 Automatic **ELECTRIC HEATER \$19.95** Thermostatic Controlled With Fan Reg \$24.45

Cast Aluminum 12 Cup Bundt **Cake Pan \$4.95** Reg \$5.95

Texas Ware 20 Pc. **Dinnerware Set \$6.95** Reg \$7.95

46110 Stainless Steel **Coffee Maker \$16.95** 9 Cup Reg \$19.95

**6 Inch Pliers \$59¢** Sale

**Screw Drivers 5¢-10¢-33¢**

**Christmas Lights & Wrapping Paper**

Aluminum **Pizza Pans 79¢** 12" & 14" Reg \$1.00

**Table 98¢ Tools**

**Table \$1.97 Tools**

We have a good selection of Deer Rifles and other Shotguns

## ROBY HARDWARE

AND SPORTING GOODS WE TRADE FOR USED GUNS.

776-2131

SALE RUNS FROM THANKSGIVING TILL CHRISTMAS

## Gift Headquarters

For Her

Beautiful **QUILTED ROBES \$14.00 to \$18.00**

**Gowns & Pajamas**

to match **\$7 To \$8**



**Men's DRESS SHIRTS**

**\$4.95 and up**



**Just Arrived Mens Dress Belts**

All Sizes



**PANTY HOSE**

**\$1.00 to \$1.95**

Men's **Dress Slacks \$10.00 \$18.00**

**Mens SOXS \$1.00 & \$1.50**



**Ladies Slacks Blouses & Pants Suits**

Good Selections **Ladies & Girls COATS \$9.95 to \$38.00**



Gifts For The Home **Bedspreads Blankets Towel Sets & Sheets**

**CAPES and SWEATERS Idea Gifts For The Ladies**

## ROTAN Department Store

Rotan

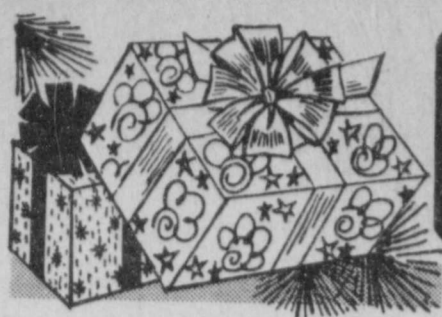

# GIFTS

Our Gift Table Has Gifts for ALL AGES

**YELLOWHAMMER DRAW STRING BAGS \$6.00**

Ladies ROBES Short & Long

A Gift for THE HOME King-Queen Reg & Twin Bed Spreads

CHRISTMAS DISCOUNT



LADIES COATS **10% OFF** REGULAR PRICE

**FREE** Register for Gift Basket To be given away Dec. 24th

LARGE SELECTION SHIRTS AND All WEATHER COATS



LADIES GOWNS AND HOUSE COATS for CHRISTMAS

IN ALL SIZES

IDEAL Gifts SHEET AND PILLOW CASE SETS

Ladies PANT SUITS \$24.98

LADIES LONG SLEEVE BLOUSES MADE IN ROTAN TO MATCH SLACKS \$6.98 TO \$7.98

**DARDEN'S DEPARTMENT STORE ROTAN**

**Give JEWELRY** PERFECT COSTUME ACCENTS!



SALE SPECIAL **WYLER** INCAFLEX 660 THIS FRIDAY AND SATURDAY ONLY REGULAR PRICE \$89.50 **\$69.95**

SPECIAL CHRISTMAS PRICES ON LADIES DIAMOND WATCHES

**SUPER SPECIAL** ON ONEIDA COMMUNITY STAINLESS STEEL FLAT WARE

ALL ARE 50 PIECE SERVICE FOR EIGHT

| REG. PRICE | PATTERN      | SALE PRICE |
|------------|--------------|------------|
| \$129.95   | MICHELANGELO | \$99.95    |
| \$79.95    | VENETIA      | \$59.95    |
| \$79.95    | FROST FIRE   | \$59.95    |
| \$79.95    | ROSE SHADOW  | \$59.95    |
| \$79.95    | PAUL REVERE  | \$59.95    |

DELUXE GRADE SPECIALS

| REG. PRICE | PATTERN      | SALE PRICE |
|------------|--------------|------------|
| \$49.95    | CHATEAU      | \$39.95    |
| \$49.95    | CAPISTRANO   | \$39.95    |
| \$49.95    | EMBER GLOW   | \$39.95    |
| \$49.95    | LASTING ROSE | \$39.95    |

**CHAMPION JEWELRY** ROTAN

COME SEE OUR WONDERLAND OF

# GIFTS

FOR HER LADY KOSKOT COSMETICS, JEWELRY BOXES, EAR RINGS, LIP STICK HOLDERS, PINS & MANY MORE GIFTS

FOR HIM SIR KOSKOT FOR TODAY'S MEN, KEY CHAINS, ACCESSORY BOXES, DOMINOES, ICE BUCKETS, & LIGHTERS

FRESH POINSETTIAS ARRIVING THIS WEEKEND

**VILLAGE FLOWER & GIFT** ROTAN

# CHRISTMAS SALE

STARRING GREAT HOME GIFT VALUES!

AT LANDES FURNITURE

While they Last



**TABLE LAMPS**

Reg. \$9.95 **\$4.77**

**SPANISH COUCH & CHAIR**

Blue - Green Color reg. \$299.95

**Now \$168**

**ELECTRIC Can Opener \$5.88**

**FREE** When you purchase KING SIZE MATTRESS

\$82.49 Value & BOX SPRINGS 2 pillow cases (Reg. \$299.50) 2 sheets KING SIZE FRAMES \$219 BEDSPREAD

KING Mattress & Reg. \$199 **\$99** SIZE Box Spring

Gold Virture 7 piece Dinette Reg. \$169.95 Round Table THIS SALE **\$108**

Virture Round Table NOW 7 PIECE **DINETTE \$118** Reg. \$179.95

Oblong Table Now 7 piece Dinette Reg. \$99.95 **\$68**

Green Plastic This Sale 2 piece Living ROOM SUITE **\$121** Reg. \$249.95

3 Piece Parchment Reg. \$249.95 NOW Bed Room Suite **\$177** King Size Chest-Triple Dresser Headboard with 2 Mirrors

18 in. x 30 in. oval rug with fringe reg. \$1.99 NOW **99c**

20 cu. Ft. ADMIRAL Refrigerator Reg. \$599.95 NOW **\$465.00**

Many Other Items Reduced

**LANDES FURNITURE**

735-3171

ROTAN