

Posey Says: "Depth Picture Looking Darker"

ROBY LIONS LOSE SEVEN RETURNING LETTERMEN

"The football picture changes from day to day", said Roby's Head Football Coach Ted Posey, "but it seems as we get closer to opening day, the depth picture looks darker". Posey was referring to a rash of incidents that have forced key players to the sidelines leaving gaping holes in the Lion's offensive and defensive machine.

"We were to have 19 returning lettermen this year," Posey pointed out, "but in the last several weeks we lost 7 of those returning players". Sophomore letterman, Brad Etheredge, will be lost for the year after doctors ordered him to quit playing as a result of repeated asthma attacks. Sophomore Gary Park has a nagging leg injury that

has forced him to "hang up his cleats". Park was a letterman in his freshman year. Senior Steve Pursley discovered he has sugar diabetes recently which will end the football career for that former Roby letterman. Senior letterman Pilar Lujan quit school after getting married recently thus ending his football career. Two brothers that

both lettered on the 1972 Lion team, E. J. Carreon and Ray Carreon notified Coach Posey last Monday morning that they were going to have to quit football in order to work after school. E. J. is a senior and Ray a junior and both valuable players to the Lion Team. The final letterman was Roy Rivas. He lost his arm in an accident and is not yet ready for

full contact. Another player that Posey was counting on this year was Senior Gary Clark. He went to state competition last year in the discus throw and would certainly have been an asset to this year's team. Clark moved with his family to Pecos. "We've suffered some heavy losses, but we're not ready to throw in the towel", said Posey.

"We have a fine group of boys that will come through all right I'm confident of that". The Roby Lions beat Rochester 3-0 in a controlled scrimmage last Friday night. Flanker back Gilbert Brown snagged 2 TD passes from Dale Evers to give Roby the victory. The Lions are solid at the quarterback slot with three-year

letterman Dale Evers. He was on the All-Area squad last year on defense. Evers will wear #17 and tips the scales at 180. Behind Evers is Junior Gilbert Brown. Brown wears #16 and is the starting Lion flanker back. Donnie Stephens, the leading rusher from the 1972 squad, will be wearing #25 and holding down the right half-back spot. Stephens is a two-year letterman and weighs 140. Sophomore Carlos Jones lettered last year as defensive nose guard and this year won the starting berth at left halfback. Ricky Morton will back-up both Jones and Stephens. He is a freshman and will wear #23.

Gilbert Brown will start at flanker back backed up by Dwayne Rivers, 115 pound sophomore wearing #10. At the end positions Frank Castor and Paxton Beauchamp get the starting nod from Coach Posey's staff. Castor is a senior and last year's leading receiver; Beauchamp is a junior and was injured in the seventh game of the season last year. Others listed at the end position include Joe Green, Mark Pruitt, both freshmen, and sophomore Richard Gaona. At the tackle spot senior David Clark is the only player

secure in his starting spot. Clark is a 175-pound senior and made the All-District team last year on defense. Others listed at tackle are sophomores Craig Randolph and Bob Fournier, and freshmen Jesse Castor, Andy Webb and Rod Whitfill. At guard, Chad Holcomb, junior, 160 pounds, and freshman Stephen Evers look like probable starters in the Rochester clash. Roy Rivas could be a lot of help at guard toward the middle of the season. Freshman Monte Pope is listed as back-up guard. James Park has the starting center spot. He is a senior, 175, and looks real strong at the position. Head Coach Ted Posey, Line Coach Paul Mitchell and Backfield Coach Walter Holk, Jr., will pit their players against Rochester at 5:30 p. m., Friday September 31. Posey indicated that the strong teams in the district appear to be Jayton and Bronte. "We are short on depth and weak at one of the tackle spots," said Posey. "Our strongest asset is that we have some determined football players that want to win and this should carry us a long way".

Roby Star-Record ROTAN ADVANCE

VOL. 65 NO. 30 ROTAN, FISHER COUNTY, TEXAS 79546 THURSDAY, AUGUST 30, 1973 SINGLE COPY PRICE 15¢ TWELVE PAGES

County Employee Pay Raise Mentioned Each Precinct Could Get \$78,207. In 1974 Budget

Fisher County Auditor Al Finch presented a rough breakdown to Commissioners last Monday concerning the placement of the

1974, Fisher County should receive about \$332,500.00 in tax dollars. Finch estimated the net ad valorem tax amount at approximately

\$308,500 after discounts, commissions, etc. This amount is to be divided into various funds.

Finch suggested to commissioners that the 1974 budget breakdown be set up in the following manner: The general fund would receive 50%; jury fund 1%; road and bridge fund 2%; 1966 permanent improvement fund 1-1/2% and the certificates of obligation 16-1/2% of each 95% in ad valorem taxes.

Fisher County Commissioners voted last Monday morning to earmark \$100,000.00 of the \$127,460.00 in Federal Revenue sharing money for the period July 1, 1973 to June 30, 1974 into the commissioner's Road and Bridge Fund, which includes road and bridge, machinery, improvements and maintenance.

The remaining \$27,460 is to be spent in area of multi-government general purpose priority expenditures. Each Commissioner will receive an estimated \$78,207.00 for the operation of his respective precinct in 1974. \$25,000 will come from revenue sharing funds; \$21,107 from ad valorem

Commissioners To Make Key Decisions September 10th

Fisher County Commissioners approved the final "change order" last Monday on the new Fisher County Court House. The latest order called for installing carpet throughout the court house instead of the originally planned tile. The change order was for approximately \$13,000 but this figure included several other minor changes in other areas. The total amount of the change order issued amounted to approximately \$17,000.00.

Fisher County Judge Dwight Lovett informed commissioners last Monday of several projects that are to need action in the near future. He read a letter to commissioners from the Texas Sports, Fisheries and Wildlife Commission alerting them to a possible increase in salary for the Fisher County Trapper. The letter indicated that the county may have to increase their share of the trappers salary by as much as \$25.00 per month. Judge Lovett also informed commissioners that Justice of the Peace, Jeff Simmons, was requesting a part-time secretary to assist him in his office. Simmons cited that he has collected as many fines (\$14,444.00) through the first seven months of 1973 as he did through all of 1972 (\$14,311.40).

Richard Spencer, Fisher County Agent, also requested some part-time help in preparing the livestock for the spring show circuit. He specifically wanted help with the shows at Sweetwater, Abilene, Fort Worth, San Antonio and Houston. The estimated cost of the help if approved would cost the county \$525.00.

Commissioners voted to keep the election judges and assistants for special and general elections the same as in years past with one exception. Judge Theda Finch had requested that

New Court House Ready

The new Fisher County Court House is 99% completed and should be ready for occupancy around September 7th. Fisher County Judge Dwight Lovett reported to commissioners last Monday morning that about the only major project left to be completed is the large triangular planter inside the court house. Nurserymen should have this completed this week. James Scogging, the inspect-

ing architect is to have his first walk-through inspection on September 4. He will at that time prepare a list of items that need to be fixed by the contractor before turning the keys over to county officials. County officials plan to move into the court house around September 7. The official open house will not be held until after the new office furniture arrives in six to seven weeks.

The Roby Athletic Club will have its first meeting of the 1973-74 year on Tuesday, September 4, 1973, announced the president, Mrs. Bobby Morgan. The meeting will be held in the Roby High School Building and officers for the coming year are to be elected. All coaches are to be present to give fans a run-down on the prospects for

Roby Athletic Club To Hold First Meeting

The Roby Athletic Club will have its first meeting of the 1973-74 year on Tuesday, September 4, 1973, announced the president, Mrs. Bobby Morgan. The meeting will be held in the Roby High School Building and officers for the coming year are to be elected. All coaches are to be present to give fans a run-down on the prospects for



LION POWER: Two of the twelve returning lettermen for this year's Roby squad are left, Donnie Stephens, center, Head Coach Ted Posey, and right, Dale Evers.

Roby Lions Band Boosters Will Meet Tuesday

The Roby Band Booster Club will hold their first meeting of the year next Tuesday, Sept. 14 announced Mrs. Lucy Knox, Roby Band Booster president. The meeting will be held in the Roby Band Hall and will begin at 6:30 p. m.

Big Orange Machine Beats Eastland 2-1 Rotan Squads Scrimmage Seymour

Rotan football fans will get their final pre-season look at all three Rotan teams this Friday night when the Yellowhammers face Seymour in the final controlled scrimmage. The game will begin at 6:00 p. m., with the freshman scrimmage. At 7:00 the "B" team will play with the varsity taking the field at 8:00 p. m. "I was real pleased with the way the boys got after it against Eastland," said Head Coach Charlie Russell. "We made a lot of mistakes, but they were honest ones and to be expected this early in the season".

Rotan football fans will get their final pre-season look at all three Rotan teams this Friday night when the Yellowhammers face Seymour in the final controlled scrimmage. The game will begin at 6:00 p. m., with the freshman scrimmage. At 7:00 the "B" team will play with the varsity taking the field at 8:00 p. m. "I was real pleased with the way the boys got after it against Eastland," said Head Coach Charlie Russell. "We made a lot of mistakes, but they were honest ones and to be expected this early in the season".

"In order for us to be winners we have to continue improving each week and working as one team", said Russell. "When we begin playing solidly as a team, believing in each other, unquestionably to the extent that all ten teammates have faith that the eleventh is going to execute then we'll have moved a giant step toward being in the race for a winning season", concluded Russell. Offensively Russell singled out the performance of Joe Murphree on the line and Bobby Rodgers and Jerry Gentry in the backfield. All three turned in good performances against Eastland.

Mike Cade returned to the squad last Monday and according to Coach Russell will be playing at wing back. Cade has been unable to practice for the last month because of an illness and will need several weeks to get back in shape.

Janet Callan First In F.C. Jackpot Race

There were 19 Fisher County Jackpot Barrel racers competing this year at the Roby Rodeo. First place went to Janet Callan with a time of 18.92; Melody Walker placed 2nd with a time of 19.78; 3rd place, Randy Etheredge, 19.99; and 4th, Cheryl Terry, 19.98.



HAMMER POWER: Rotan fullback Bobby Rodgers #35 blasts through the center of a hole opened by Joe Murphree #66 and Johnny Hardin #55. Senior, Gary Wester #77 is in far left of picture.

Helen Thornburg Wins 13 Blue Ribbons TOP WINNERS LISTED IN FISHER COUNTY FAIR

Mrs. Lowell Thornburg, Roby, was top winner in the Women's Division of Fisher County Fair judged Thursday morning at Fisher County Rodeo Grounds. Mrs. Thornburg won 13 blue ribbons. Second highest was Mrs. J. E. Bruce of Longworth with nine blue ribbons and 3rd was Mrs. Buster Palmer of Sweetwater with eight.

Clothing: Best Dress, Red, Mrs. Clarence Anderson, Mary Kitchen; White, Mrs. Clarence Anderson, Tailored Suits, Blue, Mrs. Clarence Anderson, Casual Dresses, Red, Mrs. Clarence Anderson, Mary Kitchen, White, Mrs. Clarence Anderson, Louada Posey.

Sports Clothes: Pants Suits- Mrs. Clarence Anderson, Red and White ribbons. Pants, white, Mrs. Clarence Anderson, Men's Clothes, Mrs. Clarence Anderson, white, Slacks, Blue, Mrs. Leo Clegg, Slack Suit, Blue, Mrs. Leo Clegg, Baby Clothes, Red, Mrs. Mary Kitchen, white, Mary Kitchen, Purses: Blue, Mrs. H. F. Guelker; Red, Mona Schubert, Costume Jewelry: Blue, Irene Taylorred, Irene Taylor, Aprons, fancy, white, Mary Kitchen, Cro-

cheted Dollies: blue, Iana Terry; White, Mrs. Preston Campbell, Afghan, blue, Mrs. J. P. Phillips, Mona Schubert, Eura Holcomb, Vests: Red Mrs. Z. H. Anderson, white, Mona Schubert, Others, blue, Mrs. Preston Campbell, Red, Louada Posey, Mona Schubert; White, Louada Posey, Mona Schubert, Mrs. Preston Campbell, Hand Pieced quilts: Blue, Edna J. Gann, Ruby Cleve-

land; Red, Mary Kitchen, Viola Hendon, Mary Anderson, White, Mary Kitchen, Embroidered quilts: Blue, Edna J. Gann, white, Mary Kitchen, Machine quilted quilts: Red, Euna Holcomb, White, Mary Kitchen, Knitted House Shoes: Blue, Mrs. Otto E. Hopp, Knitted Poncho: Blue, Mrs. Clarence Anderson, Bedspreads, crocheted: Blue, Mrs. Coe Hawkins, Tailored, Red,

Mrs. Clarence Anderson, Pillow Cases: Appliqued, White, Aurora Martinez, Embroidered, Red, Euna Holcomb, Crocheted: Red, Mrs. Preston Campbell; White, Founds Posey Painted; White, Mrs. Preston Campbell, Cross-stitched: Red, Mrs. C. E. Anderson, Plaster Novelties: Blue, and Red, Coese Palmer, Stuffed Doll, Animal or Toy: Blue and Red, Mona Schubert, Hot Dish

Mats: Red, Mrs. J. E. Bruce, Flowers, Red, Mrs. C. E. Anderson, Ceramics: Blue, Coese Palmer, Red: Mrs. J. E. Bruce, Coese Palmer, White: Coese Palmer, Mrs. E. B. Hull, Mrs. C. E. Anderson, Other: Blue Helen Thornburg, Viola Hendon, Mrs. Preston Campbell, Sue Houghton, Coese Palmer, Red: Mrs. A. A. Polk, Coese Palmer, Sue Houghton,

Mary Kitchen, Essie Morton, Helen Thornburg, Mrs. Preston Campbell, Mrs. C. E. Anderson, White: Mary Anderson, Mary Posey, Mary Kitchen, Irene Taylor, Mona Schubert, Mrs. Clarence Anderson, Crocheted Pillows: Red, Aurora Martinez, Mona Schubert, Tailored Pillow Red, Mrs. C. E. Anderson, Mona Schubert, Others, Red, Mona

Tommy Frierson New Roby Rough Rider President

The Roby Rough Riders called a special meeting Wednesday, August 22, at 8:00 p.m. at John Kiker's place. The purpose of the meeting was to pass out the new parade riding equipment for the Roby rodeo parade. The new equipment consists of matching red and white head-stall, reins and mountie tie-downs. The club purchased 40 sets for the coming year.

It was suggested that the Club elect new officers. The suggestion was made into a vote and passed. Five persons were nominated for president and Tommy Frierson was elected for the next riding year. Other officers are: Mike Terry, vice-president; Sharon Neighbors, secretary-treasurer; and Becca Frierson, parade chairman.

Twenty-four members were present at the meeting, they are: Danny Terry, Brad Boyd, Brad Stuart, Britt Stuart, Carlos Jotes, Linda Hoodenpyle, Mr. and Mrs. Monty Neighbors, Scarlett Stevens, Lisa Hoodenpyle, Renee Desbiens, Robert Terry, Kenneth Terry, Mr. and Mrs. Tommy Frierson, Paula Terry, Vickie Shipp, Jackie Shipp, Damon Shipp, Shelly Boyd, Connie Williamson, Linda Williamson, Valene Kiker, Shannon Neighbors, and Club Queen Kim Boyd. The group had watermelon for refreshments.

Several Attend Jennifer Gibson Rites In Toyah

Mrs. Lizzie Young, Georgia La Neta and Mrs. Billy Terry went to Toyah, Texas Saturday morning to attend graveside rites for Jennifer Lynn Gibson, 9-day old daughter of Mr. and Mrs. Lynn Gibson.

The child died Thursday in an El Paso hospital.

Survivors include her parents, one brother, Jason Lee; and grandparents, Mr. and Mrs. A.L. Gibson of Toyah and Mrs. Lizzie Young, Roby.

Mrs. Lynn Gibson is the former Virginia Young, daughter of Mrs. Lizzie Young.

three riding in the rodeo parade Thursday evening. Carrying the American Flag was David Gagona and Carlos Jones carried the Club Flag. Kim Boyd, queen, rode behind the flag carriers. Thursday night the Club rode in the

grand entry and later returned to be recognized as 1st place winners in the Jr. Clubs present at the parade. Receiving the trophy was Miss Kim Boyd, assisted by Carlos Jones carrying the Club Flag.

The Rough Riders set pivots Friday night for the grand entry at the rodeo. Those setting pivots were Queen, Kim Boyd, President, Tommy Frierson, Valene Kiker, Brad Boyd, Sharon Neighbors and Britt Stuart.

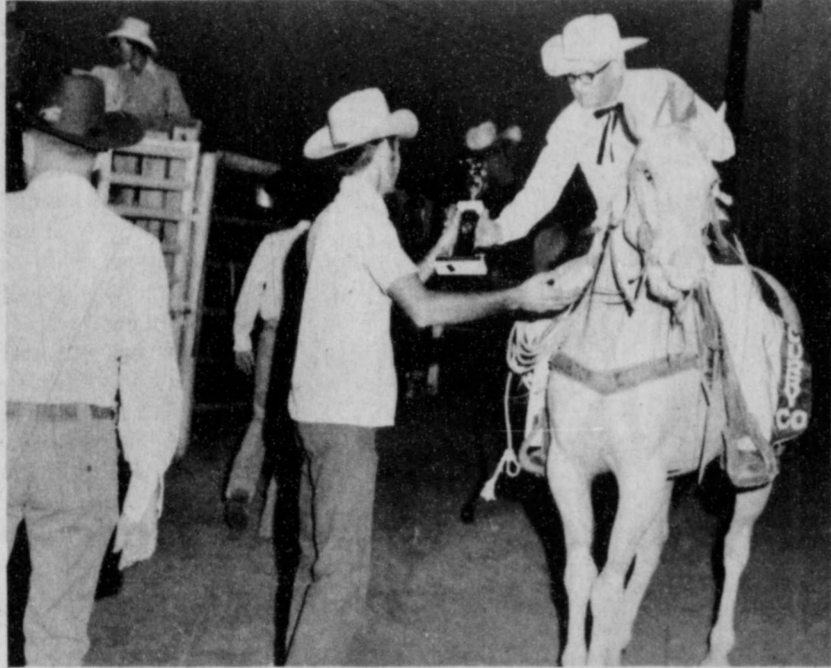

SCURRY COUNTY SECOND: An unidentified rider accepts the 2nd place trophy won by Scurry County at last week's rodeo.

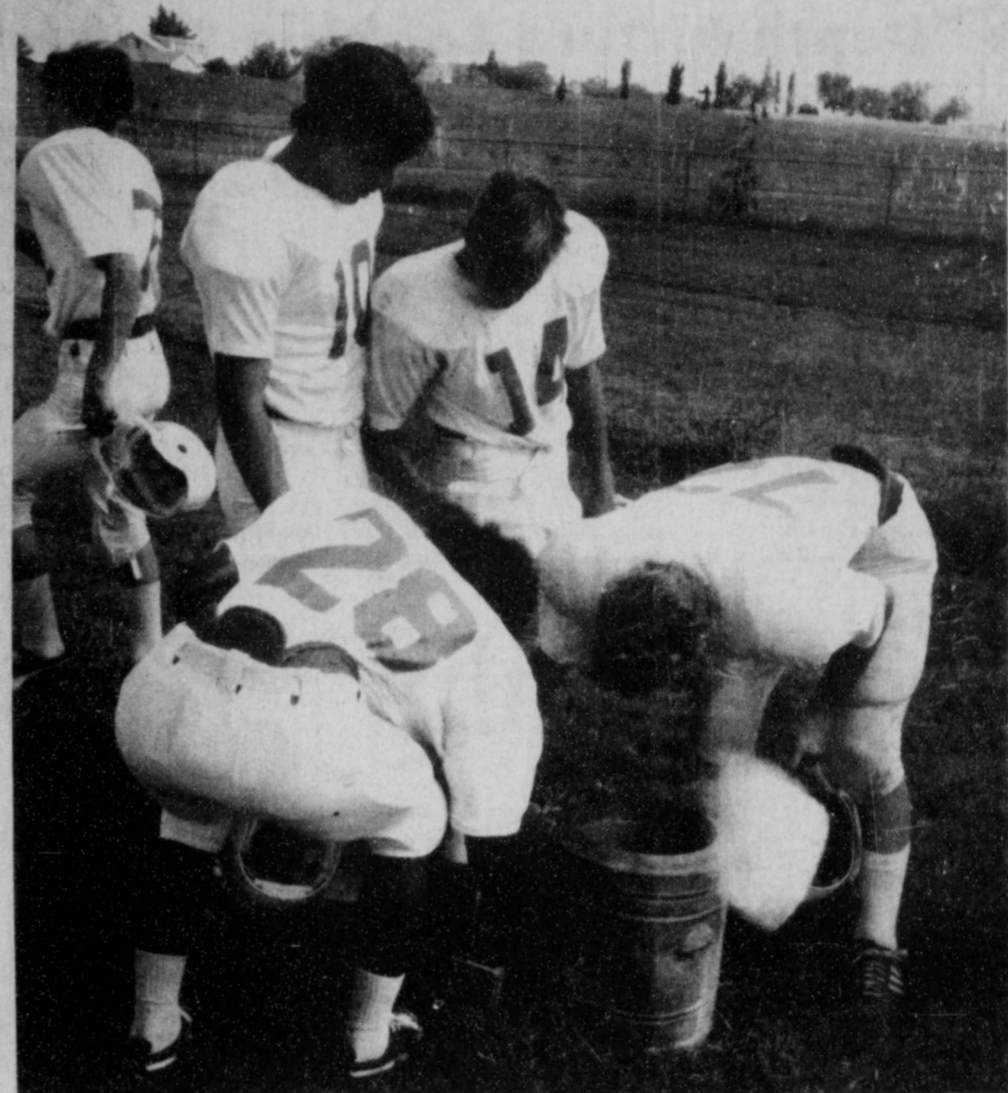

AT THE WATERHOLE: Four Rotan Yellowhammers dip into the water bucket during a break in the action. Pictured left to right, Jerry Gentry #28, Bruce Jones #10, Tim Allen #14, and Gary Wester #77.

Roy Singley Teaching In Dalhart System

Roy Singley, son of Mr. and Mrs. Carl Singley, has accepted a teaching position with the Dalhart Independent School district.

He is a 1973 graduate of Howard Payne College with a major in biology.

Singley will be teaching freshman health and sophomore biology. He is the sophomore class sponsor and is driving a school bus.



Johnnie Maschek is The Only Gal In Town That is Old Enough To Be A Grandmother Wearing Shorts To Work. She Does It To Be Cool While Making The Best Hamburgers In Town. Old Mill Cafe OPEN 6:00 A.M. Orders To Go Call 735-3422 Rotan, Texas

Hobbs Panthers Facing Long, Up-Hill Battle

It's going to be an uphill fight all the way for the Hobbs Panthers in the tough 3-B Six Man football district.

New Coach George Price, a 1966 graduate of Abilene Christian College, will head a team that didn't compete in football last year. Price has only two boys on his squad that have any experience and nine of the 15 candidates are freshmen.

Price recognizes that this will be a building year at Hobbs. He said the boys have good desire and overall team speed is good. Of course, the glaring weakness

is lack of experience. The Panthers also are comparatively small. The two boys with experience

are Joe Martinez, 155-pound back, who is the only senior on the team, and his cousin, David Martinez. He started as a sophomore but was injured early in the season. Since then, he's had an operation on some torn knee ligaments. Coach Price is hoping the knee will hold up.

David Martinez is a 150-pound junior back. He started as a freshman.

Only two other juniors are on the squad. They are Richard

Martin, 150, and Alfred Simmons, 185. Martin will be the quarterback this year while Simmons is a lineman.

There are only two sophomores on the team. They are Leo Soliz, 145, back, and Mac Rains, 220, lineman.

The group of frosh are Charles Wright, 115, back; Mike Martin, 115, end; James Hamilton, 145, center; Terry Porter, 140, end; Raymond Soto, 200, lineman; Clifford Teel, 130, lineman; Willis Ogden, 125, end; Oscar Garcia, 135, back-end; and, Derek Perkins, 140, end.

Coach Price said if he had to name a starting offensive unit it would include Joe Bob and David Martinez, Richard Martin, Leo Soliz, James Hamilton and Oscar Garcia.

Both Martinezes, Martin, Soliz and Garcia will see duty both ways. The other defensive hand is Raymond Soto.

Price has Assistant Coach Kenneth Wink, a 1964 graduate of Texas Tech, to help him. Wink has been at the Hobbs school 4 years and helped coach the team a couple of years. Price coached elementary

football in California and was girls basketball coach at O'Donnell.

The Panthers are in a tough district. O'Brien will be a heavy favorite to win the title. Other teams are from Trent, Leuders-Avoca, McCaulley, Highland, Weibert, Paint Creek and Benjamin.

Hobbs Schedule: Sept. 7 - at Ira Sept. 14 - at Hermleigh Sept. 21 - Leuders-Avoca Sept. 28 - at McCaulley Oct. 5 - Trent, x Oct. 12 - at Highland x

Oct. 19 - O'Brien x Oct. 26 - at Weibert x Nov. 2 - Benjamin x Nov. 9 - Open Date Nov. 16 - at Paint Creek x

(X Denotes district games; all games begin at 8 p.m., except the tilts with Benjamin and Paint Creek which begin at 7:30 p.m.)

Western Texas College Snyder, Texas Fall Registration — September 4th and 5th, 1973

EVENING SCHEDULE FALL 1973 Academic Credit Courses

Table listing academic credit courses including Anthropology, Arts & Crafts, Business Administration, Drama, Economics, Engineering, English, French, German, Government, Health & Physical Education, History, Humanities, Journalism, Mathematics, Music, Psychology, and Russian.

EVENING SCHEDULE FALL 1973 Occupational-Technical Education

Table listing occupational-technical education courses including Auto Mechanics, Business, Diesel Mechanics, Electromechanical Technology, Farm & Ranch Management, Law Enforcement, and Management.

EVENING REGISTRATION SEPTEMBER 4, 1973 6:30 — 9:00 P.M.



With an ELECTRIC Water Heater FREE WIRING

HOME LUMBER COMPANY WEST TEXAS UTILITIES



Happy washday -electrically

...While teaching the future homemaker how to conserve and save equipment, clothes and energy.

AN electric home laundry is automatic, of course, but care of equipment and conservative operation are very important.

- Wash a full load but never overload. Is hot water necessary? Use only recommended amount of detergent.

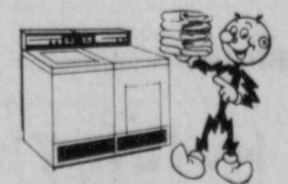

A joy to own. Buy from your local dealer, soon.

Live the greener way with Frigidaire Electric Appliances wTU

West Texas Utilities Company An Equal Opportunity Employer

Eugene Upshaw Receives Recognition For Labors

In recognition of past achievements, outstanding ability and service to community and state, Eugene Lawrence Upshaw has been selected to appear in the 1973 edition of Personalities of the South.

The Pecos County Juvenile and Probation officer, a position he has held since 1959, received notification of the honor recently from headquarters in Raleigh, N. C.

A native of Roby, Upshaw is the son of Mrs. W. B. Upshaw and the late W. B. Upshaw. He and his wife, Verna, who is a teacher at Alamo Elementary School, have one daughter, Sue, a sophomore at Ft. Stockton High School. Mrs. Upshaw is the daughter of Roy Kingsfield of Rotan.

Upshaw received his B.S. degree in sociology at Hardin-Simmons University and continued graduate work at Southwestern Baptist Theological Seminary. He has done in-service study and holds the Gold Seal Certificate, the highest rating in juvenile and probation work.

During his career as a juvenile and probation officer, Upshaw has served under five judges of the 112th and 83rd District Courts. He also serves Pecos County as Veterans Service Officer.

The selection was also based on memberships held by Upshaw, which include Texas Probation Officers Assn., Texas Juvenile Officers Assn., Periman Basin Juvenile Council, Big Bend Law Enforcement Assn., Criminal Justice Advisory Committee, of Periman Basin Regional Planning Commission and Veteran Service Officers Assn. of Texas. Special services listed were five years as counselor of the Texas Attorney General's Conference on children and youth and qualification as a Texas Education Agency-approved instructor in police science. He

has taught extension courses for Howard County Junior College and Sul Ross State University.

Upshaw is a member of the Fort Stockton Chamber of Commerce, Pecos County Sheriff's Posse, Pecos County Livestock Assn. and is camp chairman of the Pecos County Salvation Army.

As a member of the First Baptist Church, Upshaw is a member of the choir, a trustee, a member of the lay speakers team and serves on the board of trustees of Piasano Baptist Encampment. He is a Mason and a 32nd degree Scottish Rite Shriner.

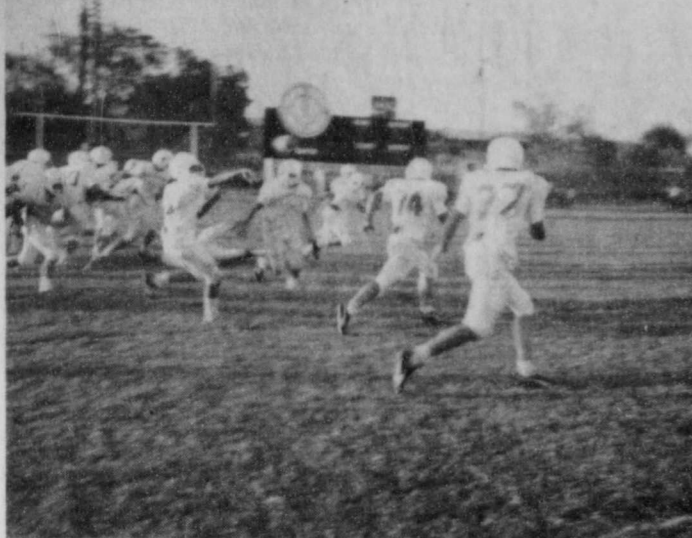

GRAY PASS: Rotan "B" Team wing-back, Kim Gray, prepares to receive a pitch from Tim Allen in last week's scrimmage. Kim Gray wears #27, Donald Bilbo is wearing #74.



HONEYMOON: "You guys are playing like you are on a honeymoon," said Head Coach Charlie Russell.

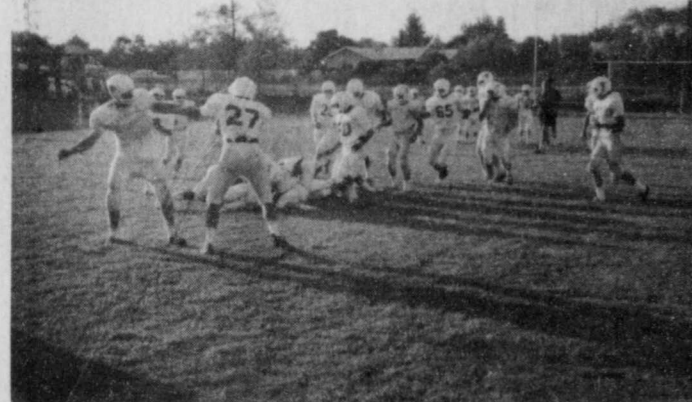

SLUG 'UM UP: Kim Gray #27, and an unidentified Eastland player exchange love taps during the Eastland scrimmage.



BUSTED PLAY: Quarterback, Bruce Jones, is caught behind the line of scrimmage in last week's scrimmage. Jones is wearing #10.



ACTION SHOT: Big Bub Allen #54 "quarterback" on defense is caught blocking an Eastland player.

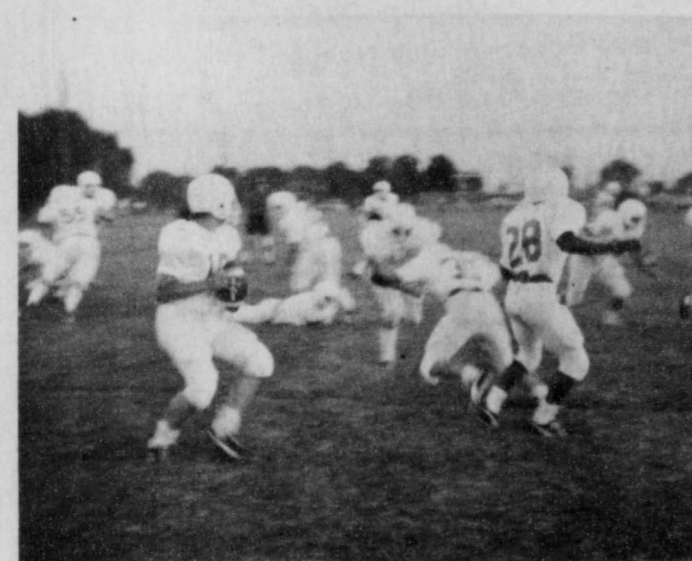

PASS PLAY: Bruce Jones drops back to throw a pass.

We Sell Weekend Freedom!

6, 7, 10, & 14 H. P.



Riding Mowers See Them At



If you're going to walk behind a mower... walk behind a good one

Farm Tractor & Service Inc.

735-2462 ROTAN, TEXAS

"It's The Little Things That Count At Our Place"

Fresh Coffee

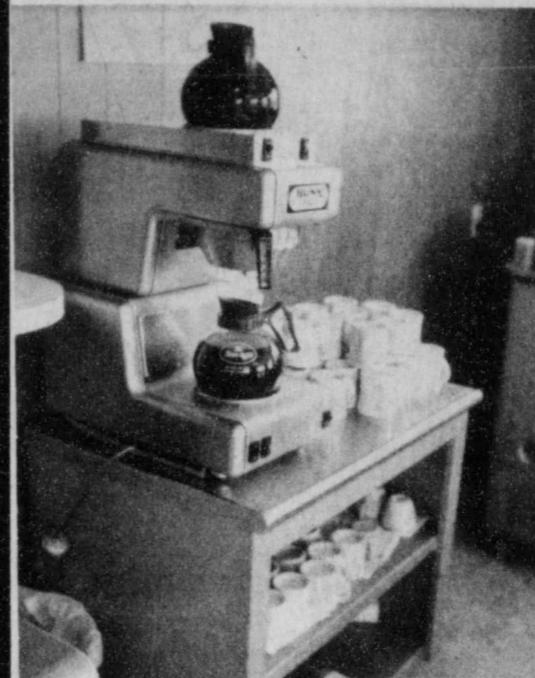

We Take Pride In Serving Our Customers Freshly Brewed Hot Coffee At Any Hour Of The Day.

Our First Pot Of Hot Coffee Is Ready At 5:30 A.M. It's Just A Little Thing But We At The Rotan Restaurant Want To Do Everything In Our Power To Keep You As A Customer.

We Want Your Business.

NOW CLOSING AT 2:00 P.M. ON SUNDAY.

Rotan Restaurant

Rita & Vernon Surratt Jr

"WHERE EATING OUT IS A PLEASURE"

210 N. Cleveland

735-3575

Rotan, Texas

BE SURE OF QUALITY & SAVINGS SHOP HERE

PRICES GOOD AUG.30-31st SEPT. 1st

WILL BE CLOSED LABOR DAY

Hunt's Snack Pak
59¢

3 Oz Lipton Instant TEA 99¢ With Coupon
Without Coupon \$1.19

5# Bag Milford's Wild Bird Seed 89¢

Seasoned Adolph Meat Tenderizer 49¢

ASSORTED FLAVOR NABISCO Crackers 39¢

NABISCO-CHEESE Snack-Mate CAN 59¢

NESTLE'S 2# BOX Quick 99¢

5 QUART BUCKET GANDY'S Ice Cream \$1⁷⁵
LIMIT ONE

CANNED COKES 8 FOR \$1
1 LB BOX DROMEDARY PITTED

DATES 49¢

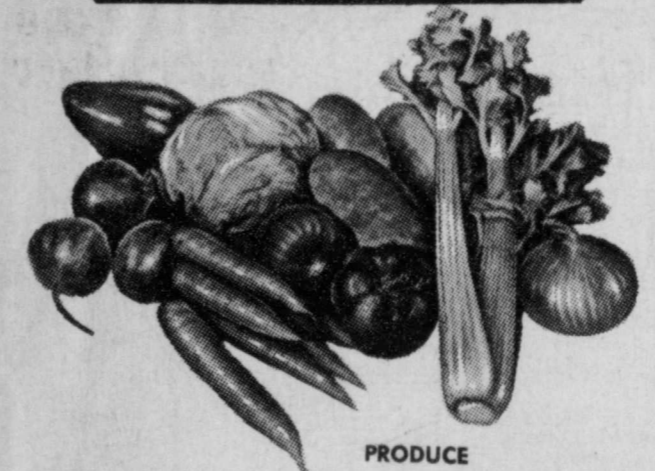

WHITE Potatoes LB 19¢

CALIFORNIA VINE RIPE Tomatoes LB 25¢

CALIFORNIA Lettuce HEAD 25¢

VIRGINIA Peaches LB 39¢

Cabbage LB 15¢

K E I T H Rolls PKG 39¢

Lemonade 6 for \$1
10 OZ PKG CUT

Corn 25¢

10 OZ PKG Cauliflower 25¢

100 Count 39¢
ST. JOSEPH ASPIRIN

(Reg. 98c) Aqua Net 49¢

VALUABLE COUPON LIPTON 3 OZ INSTANT TEA 99¢ Without Coupon \$1.19 Reg. Price \$1.49 Expires Sept. 1, 1973 WITH THIS COUPON AT Kash Foods

CARPET!

We Have A Good Supply of Fine Quality Carpet At Reasonable Prices. Professional Carpet Installers Offer Guaranteed Satisfaction

See Us For All Your Carpet Needs.

LANDES FURNITURE Rotan, Texas

KASH FOOD

BILLY GREEN-OWNER FREE DELIVERY SERVICE WITH MINIMUM PURCHASE FROM 9:30 TO 5:30

Double S&H Green Stamps Tuesday & Wednesday



With \$2.50 Purchase Cigarettes Excluded

CONTINUED FROM PAGE 1

Schubert, Viola Hendon, White, Mrs. C. E. Anderson, Plaster, Plaques and Plaques: Blue, Mrs. C. E. Anderson, Mrs. Fred Waddell, Mrs. C. E. Anderson, Mary Adreson, Crewel: Blue, Wynell Terry, Decoupage: Blue, Viola Hendon; Red, Helon Thornburg, Others: Blue Helon Thornburg, Mrs. Fred Waddell, Coese Palmer, Mary Kitchen, Donna Shipp, Red, Irene Taylor, Mrs. C. E. Anderson, Others: Mrs. J. W. Landers: Blue.

Floral Arrangements: Dried: Blue, Mrs. Fred Waddell, Mrs. Clarence Anderson, Red, Mrs. C. E. Anderson, Mona Schubert, White, Mrs. Fred Waddell, Live: Blue, Mrs. C. E. Anderson, white, Mrs. W. P. Schubert, Mrs. C. E. Anderson, Artificial: Blue Irene Taylor; Red, Coese Palmer, Helon Thornburg, White, Mary

Anderson, Centerpieces, Driftwood, Red, Helen Thornburg, White, Mrs. C. E. Anderson and Mary Anderson; Tin, Blue, Euna Holcomb.

Food
Cakes: Blue, Coese Palmer, Mrs. J. E. Bruce; Red: Mrs. Clarence Anderson, Mrs. J. E. Bruce, Cookies: Blue, Mrs. Howard Noles, Mrs. James Cave; Red, Mrs. Howard Noles; White, Mrs. H. F. Guelker, Cream Pies: Blue, Coese Palmer; Red, Coese Palmer, Fruit Pies: Red, Helen Thornburg, Rolls: Blue, Mrs. James Cave; Red, Helon Thornburg, Loaf Bread; White, Helon Thornburg; White, Helon Thornburg.

Pickles: Peach; Red, Coese Palmer; White, Mrs. J. E. Bruce, Beets: Blue, Coese Palmer, Mrs. J. E. Bruce; red, Mrs. J. E. Bruce, Cucumber: Blue, Mrs. Jerry Schriener, Mrs. J. E. Bruce, Lois

Scherwitz, Helon Thornburg, Mrs. James Cave, Mrs. J. O. Hudnall, Mrs. W. P. Schubert, Mrs. J. E. Bruce, White, Mae Henry, Coese Palmer, Other fruit and vegetable pickle: Blue, Fay Anderson, Mae Henry, Helon Thornburg, Red, Mrs. J. E. Bruce, Mrs. H. F. Guelker, Coese Palmer, Viola Hendon, Fay Anderson, Helon Thornburg, White, Mrs. J. W. Landers, Canned fruit and vegetable: Purple Hull pea White, Mrs. H. F. Guelker, Corn Blue, Helon Thornburg, Mrs. H. F. Guelker, Red, Mrs. James Cave, White, Lois Scherwitz, String Beans: Blue, Mae Henry, Red, Mrs. W. P. Schubert, Viola Hendon, Lois Scherwitz, Fay Anderson, Mrs. J. O. Hudnall and Mrs. James Cave, Blackeye Peas Blue, Mrs. Rex Kemp, Lois Scherwitz, Red, Mrs. J. E. Bruce, Mrs. Fred Waddell, Mrs. Rex Kemp Mrs. Helon Thornburg, Mrs. H.

F. Guelker, Tomatoes: Blue, Mrs. James Cave, Viola Hendon and Mrs. J. E. Bruce, Red, Mrs. Fred Waddell, Squash: Blue Helon Thornburg; Red, Mrs. H. F. Guelker, Lois Scherwitz, and White, Lois Scherwitz, Peaches Blue, Mrs. Fred Waddell, Red, Mrs. J. E. Bruce, Apples, Red, Mrs. J. E. Bruce, Plums: Blue, Mrs. J. E. Bruce, Pear: Blue, Fay Anderson, Juices: Blue, Helon Thornburg, Others: Blue, Helon Thornburg, Mrs. J. E. Bruce, Red, Mrs. J. E. Bruce, Mrs. H. F. Guelker, White, Mrs. J. O. Hudnall, Preserves: Peach; Blue, Coese Palmer; Red, Mrs. J. E. Bruce, Pear; Blue, Mrs. Obed Hughes, Others: Blue, Mrs. J. W. Landers, Jams: Berries, Blue, Mrs. H. F. Guelker, Jellies: Peach, Blue, Mrs. H. F. Guelker, Mrs. J. E. Bruce, Red, Helon Thornburg, Plum; Blue, Mrs. James Cave, Mrs. Fred Waddell; White, Vi-

ola Hendon, Berries: Blue, Fay Anderson, Mrs. J. E. Bruce, and Mrs. J. O. Hudnall, Others: Mrs. Obed Hughes, Blue; and Mrs. Rex Kemp; Red, Adult Education Exhibits: Blue, Center Home Demonstration Club; Red, Hobbs Home Demonstration Club, White; Longworth Home Demonstration Club.

In the Teenage Division for High School students, top winners were Revis Cauble with 10 blue ribbons, Cindy Posey with two and Terry Posey with two.

Teenage Results
Foods: Salads: Blue, Cindy Posey; Red, Terry Posey and Cindy Posey, Brownies: White, Terry Posey.

Clothing: School Dress, Blue, Revis Cauble, Terry Posey, Blouse; Red, Revis Cauble, Best Dress: Blue, Cindy Posey, Red, Terry Posey, Pantsuits: Blue, Revis Cauble, Pants, Red, Revis

Cauble; White, Terry Posey, Smocks: Blue, Terry Posey, Red, Cindy Posey, Others: Blue, Revis Cauble.

Decoupage: Blue, Revis Cauble, Beads: Blue, Revis Cauble, Plaques: Blue, Revis Cauble. Winning top honors in the Junior Division were Lois Ann Cauble, six first place ribbons, Leslie Carey, four and Linda Hoodenpyle, three, Lisa Hoodenpyle and Dianne Thompson of Sweetwater tied for fourth place.

Junior Results
Food: Canned Vegetables, Red Lisa Hoodenpyle and Linda Hoodenpyle, Pickle: Blue, Linda Hoodenpyle; Red, Lisa Hoodenpyle.

Clothing: School Dress, Blue, Leslie Carey; Red, Lisa Hoodenpyle, Linda Hoodenpyle; White Tina Hataway, Blouse; White, Lois Ann Cauble, Pants, Blue,

Lois Ann Cauble; Red, Lois Ann Cauble, Pants Suit, Red, Lois Ann Cauble, Other: Red, Lois Ann Cauble.

Hobbies: Embroidery, White, Leslie Carey, Plaster, Blue, Dianne Thompson, Lois Ann Cauble, Leslie Carey; Red, Leslie Carey, Linda Hoodenpyle, Janice Thompson; White, Lisa Hoodenpyle, Pillow Cases, Red, Linda Hoodenpyle, Candles, Red, Leslie Carey, Lisa Hoodenpyle; White, Linda Hoodenpyle, Lisa Hoodenpyle, Holiday Decoration; White, Linda Hoodenpyle, Lisa Hoodenpyle, Lois Ann Cauble, Beads; Blue, Lois Ann Cauble, Foll Art; Blue, Lisa Hoodenpyle, Linda Hoodenpyle, Decoupage; Blue, Lois Ann Cauble, Red; Donna Hataway, Blue, of Merit; Blue, Linda Hoodenpyle, Red, Linda Hoodenpyle, White, Lisa Hoodenpyle; White; Lois Ann Cauble, Pictures; Blue, Lois Ann

Cauble; Red, Lisa Hoodenpyle, White, Linda Hoodenpyle, Donna Hataway, Plaques, White, Lisa Hoodenpyle, Floral Arrangements, Dried: Blue, Leslie Carey.

The Stuarts of Roby, the Kemp brothers of McCaulley and the Wilfong brothers of Rotan dominated the blue ribbons and grand championships awarded last Friday during judging in the annual Fisher County Fair held Thursday through Saturday.

Brad and Britt Stuart, with both team and individual entries made a clean sweep of top awards in the sheep show. Glenn and Dale Wilfong took most of the prizes in the cattle division while Max and James Kemp of McCaulley won all awards given in the swine show. In the crop division Tommy

CONTINUED TO PAGE 8

Fisher County

BUSINESS ON REVIEW

Special Interest Features On Home County Businesses. Shop In Fisher County.

REVERENCE
... means so much in time of sorrow. Families know they can depend on us for dignified service whenever the need arises.

WE SERVE EVERY FAITH

WEATHERS BEE
Funeral Home
Rotan, Texas

City Auto Supply
Complete Line Of Auto Parts And Accessories
Large Selection 8 Track Tapes

735-2242
716 West Snyder
Rotan, Texas

Home Lumber Company
Full Line Colorizer PAINTS
Hardware-Roofing
Doors-Paint-Glass
Fence Post-Power Tools
735-2421
Carpenters & Painters
Recommended
210 S McKinley
Rotan, Texas

Odom's Shamrock Station
Wash-Grease-Filters
Oil Change-Flats Fixed
Monday-Saturday
735-8017
208 E. Snyder
Rotan, Texas

Calvin Crow
Representing
American National Insurance Company
735-2995
Rotan, Texas

Top Off A Nice Day At The Hatahroe
776-2259
Roby, Texas

Thompson's Garage
General Repair
Speed Balancing And Wheel Alignment
NEW & USED
Zenith TELEVISION
776-2477
HWY 80 WEST
Roby, Texas

Roby Hydro Inc
776-2240
Night Call 776-2198
Ralph Ammons
Snyder Highway
Roby, Texas

SOLIZ
TEXACO
Texaco Station
776-9216
Oil Change-Wash Accessories
We Appreciate Your Business
Roby, Texas

Odom's Shamrock Station Offers Gold Bond Stamps

Mr. and Mrs. Glen Odom have operated ODOM'S SHAMROCK STATION at 208 East Snyder in Rotan for the past three years. They offer a variety of services at the Station in addition to selling quality oil and gasoline for the motoring public. They are open for business six days a week, Monday through Saturday, from 8:30 a. m. until 8:00 p. m.

Mr. Odom says, "Pat is general flunky-- I couldn't run the operation without her help. We will wash and grease your car or truck, fix flats, change oil filters, and other services of this nature. We also handle a good line of tires."

Rotan Cotton Oil Mill for twenty-one years. He is a Veteran of the Korean War.

Mr. and Mrs. Odom say, "Rotan is our home. We like it here. We offer friendly service, quality products, and give valuable Gold Bond Stamps on your purchases. We appreciate your business and your friendship".



Glen Odom

FOR LOW NET COST INSURANCE SERVICE
Southern Farm Bureau Insurance Company policyholders received a 20% dividend on their 6 months auto insurance except for classes 2C1, 2C2, 2CF1, and 2CF2.
Texas Farm Bureau Mutual Insurance Company policyholders received a 15% dividend on their Fire and Homeowners insurance.

Ben Reid Agent
735-2391
FISHER COUNTY FARM BUREAU OFFICE ROTAN, TEXAS

Advertising Pays

Darden's Department Store
The Latest Styles For MEN, WOMEN, CHILDREN
..Piece Goods ..Linsens
..Shoes ..Work Clothes
735-3402
Rotan, Texas

Porter's Locker Plant
This Space For Rent
735-2541
217 W. Snyder
Rotan, Texas

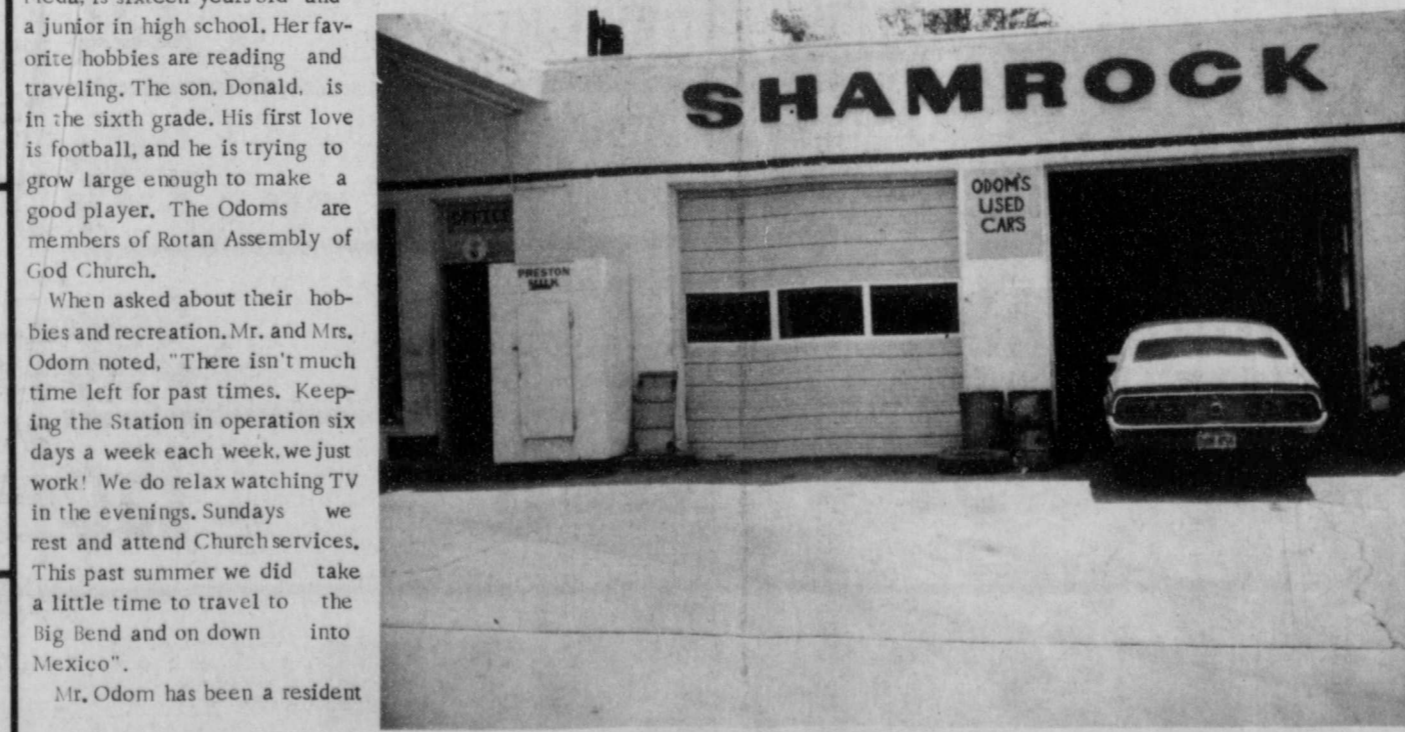

ODOM'S SHAMROCK STATION

F & M
Chevrolet-Buick
Complete Sales & Service
735-2244
105 S. Cleveland
Rotan, Texas

Farm Tractor & Service Inc.
Tractors & Equipment
Genuine John Deere Parts
735-2462
Roby Highway Rotan, Texas

Scales Motor Co.
Rotan, Texas

Nowlin Farm Supply
Safemark Tires-Nichols Sweeps
Welding Supplies-Tools
735-2371--ROTAN--211 N. CLEVELAND

Rotan Motor Company
"WHERE TO BUY THEM"
Ford Authorized Sales & Service
Mercury Dealer
Ray Brown-Archie Neeley-Ted Loving
103 E. Snyder-735-2201-Rotan, Texas

Martinez Conoco
200 S. Cleveland
735-8023
Rotan, Texas

Ned's Fuel Service
24 Hour Service
Butane Propane Tank Service
211 N. Cleveland
735-3378
Rotan, Texas

Your Business Can Be Featured
Call Kim Pease
735-2562

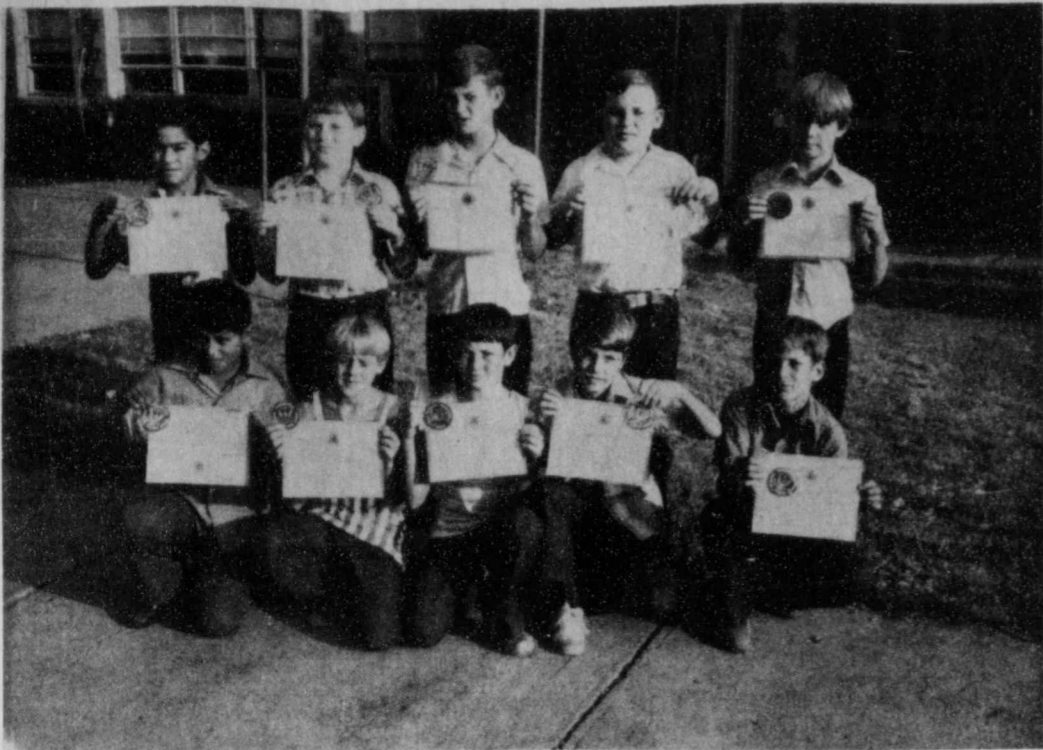

PHYSICAL FITNESS: These Roby students passed the President's Physical Fitness test given by coach Mitchell last week; front row, left to right, Isreal Ramon, Mark Pope, Brad Horton, Joe Don Guelker, and Curry Campbell. Top row, Frank Casas, John Morganson, Greg Underwood, Gordon Mayberry, and Mike McGinnis. Not pictured, Gary Reed and Rubin Ortiz.

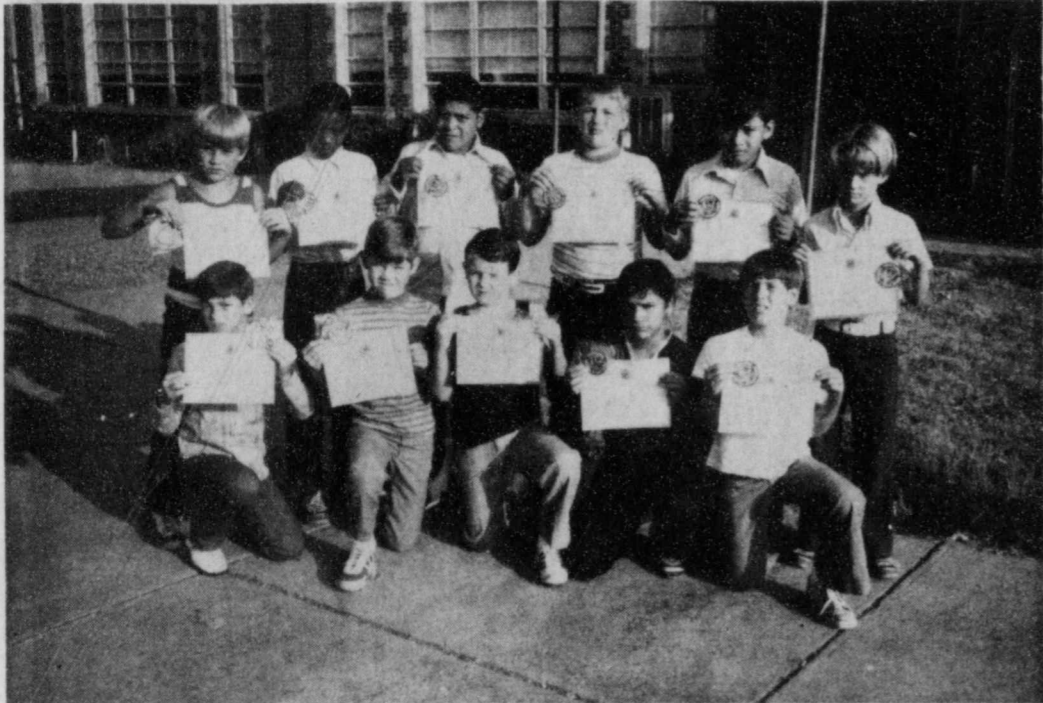

RECEIVE CERTIFICATES: These Roby students hold certificates they received after passing the President's Physical Fitness Test last week. Front row, left to right, Kenneth Martin, James Streety, David Stewart, Leandro Ramon, Richard Fournier. Standing, Stanley Hickman, Albert Williams, Norbert Caster, Jeff Posey, Nicky Flores and Chris Kiser.

Rotan Meets Thursday, Roby On Friday.... Cub Scouts Registering

Both the Rotan and Roby Cub Scouts will be starting their fall programs this week. The Rotan Cub Scouts will meet on Thursday, August 30, at 7:00 p. m. in the Community Building at Rotan. Mr. Jerry Berry will be the cubmaster for the Cub Scouts. All boys, regardless of age, in the third, fourth and fifth grades are invited to attend and bring a parent. The Roby Cub Scouts will be under the leadership of Cayle Morgeson, cubmaster, and will meet on Friday, August 31, at 7:00 p. m. in the Willie Wired Hand Room at the Mid-west Electric Co-op in Roby. All boys in the third, fourth, and fifth grades are invited to attend and join the cub scouts. Cub Scouting is for boys in the third, fourth and fifth grades.

They meet once a week under the leadership of a den leader and wear the blue and gold uniform. The boys are divided into dens with five to eight boys per den. Both Rotan and Roby will have several dens of boys. When all dens come together for a meeting, usually in the evening and parents attend, this is called a pack meeting. At the pack meeting the boys receive awards and show off their projects done in den meetings during the month. Coming activities for the boys include a pushmobile race, pine-wood derby and scout show. The Cubs in Rotan and Roby have been very active and the Fall will be filled with fun and adventure for the Cubs.



Santana Yanez is a senior at Rotan High School. He is very active in FFA work whereby he has been on the Dairy Products Team which has gone to state two years in a row. His first year in Age we was on the 3rd place District FFA Quiz Team. Santana is the son of Mr. and Mrs. Thomas Yanez.

Young Farmers Convention Soon

Young Farmers Area I officers met at Roby recently and completed plans for their convention Sept. 15 at the Stamford High School. President Tommie Jack Stuart said registration for the convention will begin at 10 a. m. at the high school at Stamford. Afterwards, a luncheon will be held at the Country Club from 11:30 to 12:30. General assembly will begin at 1 p. m. at the high school with the business meeting getting underway at 1:30 in the City Hall. Stuart said the registration fee will be \$4.00 for those who pre-register or \$4.50 at the door. Stuart asked that Young Farmer members, wives and guests be listed on the forms and said Young Homemakers Chapter should not be combined with Young Farmers without making special notation. The group's president said the registration fee does not cover the roast beef luncheon at the Country Club. The meal will cost an additional \$1.50 per plate for those attending. In the afternoon, John Barnes, assistant director of the FFA at Temple, will speak on agriculture futures and world market. Tommie E. Stuart, a vice president of First National Bank of Fort Worth, will discuss livestock futures. Wayne Frederick, state president of Young Farmers, will be present at the convention and Dan Gatties, executive secretary of Young Farmers, will tell of coming happenings of the organization.

Howard Davis Promoted To Air Force T/Sgt.

Howard W. Davis, nephew of Mr. and Mrs. O. M. Sparks, Rotan, has been promoted to technical sergeant in the U.S. Air Force. Sergeant Davis, a communications supervisor, is on duty at Columbus AFB, Miss., with a unit of the Air Force Communications Service. The sergeant, a 1951 graduate of Rotan High School, has completed a tour of duty in Vietnam. His wife is the former Carmen Tolentino.

Six Flags Begins Fall Weekend Schedule

Six Flags Over Texas began its final week of daily operation August 26 for the 1973 season. After Labor Day Six Flags will be open Saturdays and Sundays from 10 a. m. to 8 p. m. The weekend schedule will be in effect through December 2. All the more than 95 rides, shows and attractions will be in full operation for the weekend openings. Marked changes in landscape will give Six Flags a new look for fall. As cool weather approaches, the addition of more than 7,000 chrysanthemum plants will add a blaze of autumn color to the Park.

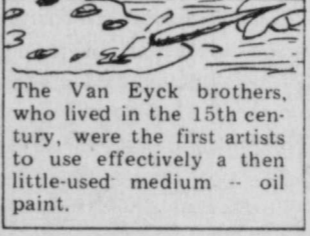

The Van Eyck brothers, who lived in the 15th century, were the first artists to use effectively a then little-used medium - oil paint.



ROBY CLOWNS: Buelene Shipp, left, and Judy Hayes, right, entertained the crowd gathered to see the parade last week as they dressed up as clowns.

Senator Hightower Named To Legislative Council

Lieutenant Governor Bill Hobby has announced the re-appointment of Senator Jack Hightower of Vernon to the Texas Legislative Council. Also named were Senators William (Bill) Patman of Gando, Max Sherman of Amarillo, Jim Wallace of Houston, and Grant Jones of Abilene. Senators Hightower, Patman and Sherman are re-appointments to the council. The Legislative Council conducts research and drafts bills for members of the Texas Legislature. The Lieutenant Governor is chairman of the council, which consists of 10 representatives and a permanent staff.

Lance Theatre
FRIDAY & SATURDAY
McQueen And Mac Grow
In
"THE GETWAY"
SUNDAY & MONDAY
JACK LEMMON IN
"The War Between Men & Women"
Both Movies Are Rated P.G.
MOVIES START AT 8:00 P.M.
735-8007

Retain this Worksheet. THE GOVERNMENT OF FISHER COUNTY. DEPARTMENT OF THE TREASURY OFFICE OF REVENUE SHARING. HAS USED ITS REVENUE SHARING PAYMENT FOR THE PERIOD BEGINNING JAN 1, 1972 ENDING JUN 30, 1973. IN THE FOLLOWING MANNER BASED UPON A TOTAL PAYMENT OF \$130,203. ACCOUNT NO. 44 1 076 076. FISHER COUNTY COUNTY FISHER ROBY TEXAS 79543. (L) DEBT How has the availability of revenue sharing funds affected the borrowing requirements of your jurisdiction? (M) TAXES In which of the following manners did the availability of Revenue Sharing Funds affect the tax levels of your jurisdiction? OPERATING/MAINTENANCE EXPENDITURES TABLE with columns for Priority Expenditure Categories, Actual Expenditures, Percent Used for New or Expanded Services, Purpose, and Percent Used for Equipment, Construction, Land Acquisition, and Debt Retirement.

Retain this Work Sheet. THE GOVERNMENT OF FISHER COUNTY. DEPARTMENT OF THE TREASURY OFFICE OF REVENUE SHARING. PLANS TO EXPEND ITS REVENUE SHARING ALLOCATION FOR THE ENTITLEMENT PERIOD BEGINNING JUL 1, 1973 AND ENDING JUN 30, 1974. IN THE FOLLOWING MANNER BASED UPON AN ESTIMATED TOTAL OF \$127,460. ACCOUNT NO. 44 1 076 076. FISHER COUNTY COUNTY FISHER ROBY TEXAS 79543. (K) EXECUTIVE PROPOSAL. (L) DEBT How will the availability of revenue sharing funds affect the borrowing requirements of your jurisdiction? (M) TAXES In which of the following manners is it expected that the availability of Revenue Sharing Funds will affect the tax levels of your jurisdiction? OPERATING/MAINTENANCE EXPENDITURES TABLE with columns for Priority Expenditure Categories, Planned Expenditures, Percent Planned for New or Expanded Services, Purpose, and Percent Planned for Equipment, Construction, Land Acquisition, and Debt Retirement.

Five Hired By Hobbs School

Patsy Palmer lives in Sweetwater. She grew up and graduated from Ardmore, Oklahoma High School and attended Oklahoma State University in Stillwater. She received a BS degree in Home Economics education. Mrs. Palmer taught in Nowata, Oklahoma for one year and in Hillsap High school, near Weatherford, for two years. Her husband, Mark, is a graduate of Oklahoma State and was advertising manager in Weatherford before moving to Sweetwater where he is general manager of the Sweetwater Reporter.

Mrs. Palmer teaches Home-making and Kindergarten in the Hobbs School system. Gloria Inez Floyd (Mrs. Gary) Floyd lives at Rt. 1, Rotan. She is teaching first grade at Hobbs. Mrs. Floyd attended Lee High School in Midland and graduated from Sul Ross College in 1946.

Mr. and Mrs. Floyd have one son, John Matthew. She taught second grade at Hobbs in the 1946-49 school year.

Mrs. Don (Sandra) Pullig is 6th grade teacher at Hobbs. She graduated from Rotan High and received a B.S. degree in Elementary Education from Angelo State University and taught two years previously at Miles. She is the former Sandra Herron daughter of Mr. and Mrs. C.D. Herron of Rotan. Mr. Pullig is Public Welfare Worker for Fisher County. Mr. and Mrs. Pullig are

parents of one daughter, Jennifer, age 15 months.

Betty Bruce teaches General Business, typing and short hand at Hobbs. She graduated from Monahans High School and received a Certificate of Completion from Odessa College. Miss Bruce received a bachelor of Business Administration degree from Texas Tech University and has done additional work at ACC in Abilene. Miss Bruce's hobbies include knitting, sewing, crocheting, and cooking and gardening.

Mrs. Jimmy D. Hale is a graduate of Baylor University where she majored in English and Library Science. She holds a Texas School Librarian's Certificate. Also, she has done post-graduate work at both Baylor and Texas Tech. While at Baylor she was a member of Sigma Tau Delta and Alpha Chi. Mrs. Hale is Librarian at Hobbs school.

She has served in several schools as librarian along with her travels. She began her career in Big Spring High School. Then while accompanying her husband on a two-year tour of Taiwan she was librarian of the Jonathan M. Wainwright School at Taiwan. Prior to her coming to Hobbs she was librarian at Northeast Elementary in Snyder. She now lives with her husband and five children on their farm near Hobbs. Mr. Hale is engaged in farming and ranching. Mrs. Hale is a member of the First Baptist Church, Rotan.



ROBY JUNIOR HIGH 1973-74 CHEERLEADERS: Cheering the Roby Cubs to victory this year are Kathy Deaton, eighth grade left; Penny Coker, Head Cheerleader, 8th grade, center; and Melinda McGinnis, 7th grade, right.

Grain Sorghum Crop Tips

"Many Fisher County farmers are in the process of harvesting a better than average grain sorghum crop," states Gerald Harmon, Soil Conservationist with the Soil Conservation Service in Rotan.

"This increased production usually means that more residue will be available for erosion control during the winter and spring months," Harmon added. A yield of 2500 lbs. per acre from grain sorghum will normally leave approximately 3400 lbs. of residue per acre. Likewise a yield of 4000 lbs. per acre would leave approximately 5400 lbs. of residue per acre.

The residue, whether it is left standing or is incorporated into the top few inches of the soil, provides protection from wind and water erosion. Other benefits are improved soil structure and increased water holding capacity of the soil.

One method of handling the residue is to leave it standing, or shredded to within a few inches of the ground, and kill any regrowth with a contact herbicide. The following crop could then be planted into the standing residue next spring. This eliminates the need for several tillage operations and also saves valuable moisture that has been stored in the soil. This could

mean the difference in getting a crop planted at the optimum time or having to wait for the next rain. Herbicides are used to control weeds in place of several tillage operations.

Usually some special equipment, such as a fluted coult,

is needed to cut through residue and provide a two to three inch wide seedbed just ahead of the planter.

Farmers who would like to try this method of farming can obtain more information by talking with SCS personnel in Rotan.



The first successful steel walking plow was invented by John Lane in 1833.

Thank You

Because Of Other Business Interests I Have Moved To Lamesa. I Want To Thank My Former Customers And Friends For Their Consideration And Friendship. You Have All Been Wonderful.

Joyce Middleton
Joyce's Beauty Shop

Send Them A Letter

From Home

For The Next 9

Months

For Only

\$300

Subscribe For

Back-To-College

Students

YES NO

NAME _____

ADDRESS _____

CITY _____ STATE _____ ZIP _____

CHECK ENCLOSED BILL ME



STANDING RESIDUE: The picture above shows the excellent protection from erosion that standing residue provides. The next crop can be planted directly into this residue by using the proper equipment.

RETAIN THIS WORK SHEET

DEPARTMENT OF THE TREASURY
OFFICE OF REVENUE SHARING
1900 PENNSYLVANIA AVE. N.W.
WASHINGTON, D.C. 20226

THE GOVERNMENT OF
ROTAN CITY

PLANS TO EXPEND ITS REVENUE SHARING ALLOCATION FOR THE ENTITLEMENT PERIOD BEGINNING

JUL 1, 1973 AND ENDING JUN 30, 1974

IN THE FOLLOWING MANNER BASED UPON AN ESTIMATED TOTAL OF \$18,599

ACCOUNT NO. 44 2 076 002

ROTAN CITY
MAYOR
ROTAN TEXAS 79546

PRIORITY EXPENDITURE CATEGORIES (A)	PLANNED EXPENDITURES (B)	PERCENT PLANNED FOR NEW OR EXPANDED SERVICES (C)	PURPOSE (E)	CAPITAL EXPENDITURES			
				EQUIPMENT (F)	CONSTRUCTION (G)	LAND ACQUISITION (H)	DEBT RETIREMENT (I)
1 PUBLIC SAFETY	\$	%	10 MULTI-PURPOSE AND GENERAL GOVT.	\$	%	%	%
2 ENVIRONMENTAL PROTECTION	\$	%	11 EDUCATION	\$	%	%	%
3 PUBLIC TRANSPORTATION	\$	%	12 HEALTH	\$ 18,599.	70%	30%	%
4 HEALTH	\$	%	13 TRANSPORTATION	\$	%	%	%
5 RECREATION	\$	%	14 SOCIAL DEVELOPMENT	\$	%	%	%
6 LIBRARIES	\$	%	15 HOUSING & COMMUNITY DEVELOPMENT	\$	%	%	%
7 SOCIAL SERVICES FOR AGED & POOR	\$	%	16 ECONOMIC DEVELOPMENT	\$	%	%	%
8 FINANCIAL ADMINISTRATION	\$	%	17 ENVIRONMENTAL CONSERVATION	\$	%	%	%
9 TOTAL PLANNED OPERATING/MAINTENANCE EXPENDITURES	\$	%	18 PUBLIC SAFETY	\$	%	%	%
(N) ASSURANCES (Refer to Instruction G)			19 RECREATION + CULTURE	\$	%	%	%
20 OTHER/Specify/	\$	%	21 OTHER/Specify/	\$	%	%	%
22 OTHER/Specify/	\$	%	23 TOTAL PLANNED CAPITAL EXPENDITURES	\$ 18,599.			

I assure the Secretary of the Treasury that the statutory provisions listed in Part G of the instructions accompanying this report will be complied with by this recipient government with respect to the entitlement funds reported hereon.

James L. Springer Mayor 8/28/73 Rotan Advance

RETAIN THIS WORKSHEET

DEPARTMENT OF THE TREASURY
OFFICE OF REVENUE SHARING
1900 PENNSYLVANIA AVE. N.W.
WASHINGTON, D.C. 20226

THE GOVERNMENT OF
ROTAN CITY

HAS USED ITS REVENUE SHARING PAYMENT FOR THE PERIOD BEGINNING

JAN 1, 1973 ENDING JUN 30, 1973

IN THE FOLLOWING MANNER BASED UPON A TOTAL PAYMENT OF \$24,196

ACCOUNT NO. 44 2 076 002

ROTAN CITY
MAYOR
ROTAN TEXAS 79546

PRIORITY EXPENDITURE CATEGORIES (A)	ACTUAL EXPENDITURES (B)	PERCENT USED FOR MAINTENANCE OF EXISTING SERVICES (C)	PERCENT USED FOR NEW OR EXPANDED SERVICES (D)	PURPOSE (E)	PERCENT USED FOR:			
					EQUIPMENT (F)	CONSTRUCTION (G)	LAND ACQUISITION (H)	DEBT RETIREMENT (I)
1 PUBLIC SAFETY	\$	%	%	10 MULTI-PURPOSE AND GENERAL GOVT.	%	%	%	%
2 ENVIRONMENTAL PROTECTION	\$	%	%	11 EDUCATION	%	%	%	%
3 PUBLIC TRANSPORTATION	\$	%	%	12 HEALTH	%	%	%	%
4 HEALTH	\$	%	%	13 TRANSPORTATION	\$ 8,293.55	100%	%	%
5 RECREATION	\$	%	%	14 SOCIAL DEVELOPMENT	\$	%	%	%
6 LIBRARIES	\$	%	%	15 HOUSING & COMMUNITY DEVELOPMENT	\$	%	%	%
7 SOCIAL SERVICES FOR AGED & POOR	\$	%	%	16 ECONOMIC DEVELOPMENT	\$	%	%	%
8 FINANCIAL ADMINISTRATION	\$	%	%	17 ENVIRONMENTAL CONSERVATION	\$	%	%	%
9 TOTAL ACTUAL OPERATING/MAINTENANCE EXPENDITURES	\$ 65,42	100%	%	18 PUBLIC SAFETY	\$	%	%	%
(N) CERTIFICATION (Please Read Instruction F)				19 RECREATION + CULTURE	\$ 313.50	%	100%	%
20 OTHER/Specify/	\$	%	%	21 OTHER/Specify/	\$	%	%	%
22 OTHER/Specify/	\$	%	%	23 TOTAL ACTUAL CAPITAL EXPENDITURES	\$ 8,607.05			

Revenue Sharing Funds Received Thru June 30, 1973 \$ 24,196.00

Interest Earned \$ -0-

Total Funds Available \$ 24,196.00

Amounts Expended \$ 8,675.47

Balance \$ 15,523.53

James L. Springer Mayor 8-28-73 Rotan Advance

Eaton Family Reunion Held

The annual Eaton family reunion was held August 11 and 12 at the American Legion Building in Rotan. One hundred forty persons attended.

Those present from Rotan were: Mr. and Mrs. Douglas Eaton, Louis Earl Eaton, Lena Feagan, Pete Polk, Mr. and Mrs. B. Young, Florie Foster and Lanny Foster, Mr. and Mrs. M. A. Hughes, Mr. and Mrs. Donnie Eaton, Dale Wayne and LaDonna, Mrs. Bill Crite, Sherrie and Vicky, Eugene Sharp, Rena Sharp, Mr. and Mrs. Phillip Joplin, Robin, Tammy and Stacy, Orlie and Estelle Polk, Mr. and Mrs. Billy Eaton, Linda Sue Eaton, Alva Montgomery, Jerry Edwards, John Potee, Pete Elrod, and Mr. and Mrs. R. T. Shipp.

Others attending were: Willie and Sherry Eaton, Amarillo; Bonnie and Robert Eaton, Hereford; Mr. and Mrs. Melvin Cook and Larry and Donna Cook, and Mr. and Mrs. Sonny Cook and family of Waco; Mrs. Brenda Haverkamp and girls of Riesel, Texas; Mr. and Mrs. Finley Eaton; Mr. and Mrs. Ronnie Kincaid, Robert Winters, brother of Bessie Eaton, Mrs. J. P. Winers, mother of Bessie Eaton, Mrs. J. W. Miers, sister of Bessie Eaton, all of San Angelo; Mr. and Mrs. John Byer and family, Euless; Mr. and Mrs. Roy Eaton and Alan, Mr. and Mrs. Elmer Jones, Roby; Mr. and Mrs. Truett Eaton, Darrell, Carol, DeAndrea, and Dale, Ft. Stockton; Mr. and Mrs. Jimmy Kendrick, Mr. and Mrs. Abe Busch, Ricky and Bubba, and Tana Shay, Graham; Jimmy Eaton, Mr. and Mrs. Carol R. Eaton, Wendell, Teressa, Kingsville, Vetta Jim and Deana Underwood, Tom and Velma Underwood, Snyder; George and Dixie Ogle, Bedford, Texas.

Also, Mr. and Mrs. Louis Eaton and children, Childress; Leo Eaton, Dannie Dorman and Mike of Lubbock; Cindy and Ronnie Gardner, Eric and David Gardner; Audrey and Donald Dyess and Randy, Don and Von from Roscoe; Mr. and Mrs. Nelson Isabell and Charlene; Mr. and Pete Upshaw, Roger Upshaw of Colorado City; Mr. and Mrs. J. C. Eaton, Jerry, Jeraldine, John, Jay and James, Knox City; Mr. and Mrs. Marshall Walton, Misty, Matt, and Mark; Mrs. Kenneth Stamps, Bobby, Jess Douglas, Butch, and Dana.

FISHER COUNTY FAIR CONTINUED FROM PAGE 4

Jack Stuart won a blue ribbon for his cotton and Britt Stuart took first place with his milo head. The horticulture division saw Debby, Sharon, Delinda and Tommy Jack Stuart walk off with a large share of the blue and other ribbons.

Max Kemp showed the grand champion gilt and James Kemp had the grand champion bore in the swine show.

Judging results follow:

CROPS
Cotton — Tommy Jack Stuart, Roby, blue ribbon.
Milo head — Britt Stuart, Roby, blue ribbon.

VEGETABLES
Tomatoes — Debby Stuart, blue ribbon; Sharon Stuart, red; Belinda Stuart, red.
Squash — Debby Stuart and Tammy Stuart, blue; Belinda Stuart, red; Sharon Stuart, white.
Watermelon — Brad Stuart, blue, cantaloupe — Mary Anderson, Hobbs, red and white.
Pumpkin — Mrs. H. F. Guelker, Longworth, blue; Sharon Stuart, blue; Debby Stuart, red; Belinda Stuart, white.
Onions — Belinda Stuart, Sharon Stuart, blue; Debby Stuart, red; Mrs. H. F. Guelker, red; Carole Stuart, white; Mrs. C. E. Anderson, white.
Cucumber — Mrs. C. E. Anderson, white.

LIVESTOCK
Swine — Gilt — Max Kemp, first and grand champion.
Bore — James Kemp, first and grand champion.
Fat barrows — Max Kemp, first and third; James Kemp, second.
Sheep — Southdown ewe lambs — Brad and Britt Stuart, first and second (team entry).
Southdown aging lambs — Brad and Britt Stuart, first and second (team entry).
Southdown rams — Brad and Britt Stuart, Grand and Reserve champions (team entry).
Hampshire ewe lambs — Brad and Britt Stuart, first and second; Paula Terry, Roby, third.
Hampshire aged ewe — Brad and Britt Stuart, Grand and Reserve champions.
Hampshire rams — Brad and Britt Stuart, first.
Fine wool — Fat lambs — Allen Kiser, Roby, second; Paula Terry, third.
Fine wool cross — Britt Stuart, first; Brad Stuart, second; Paula Terry, third.
Southdown and Southdown crosses — Brad Stuart, first; Britt Stuart, second; Paula Terry, third.
Other mutton breeds — Brad Stuart, first; Britt Stuart, second; Paula Terry, third.
Grand champion fat lambs — Brad Stuart, Reserve, Britt Stuart.
Grand champion breeding ewe and ram — Brad Stuart, Reserve, Britt Stuart.

CATTLE
Breeding Angus bulls, 1972 — Glenn Willong, Roby, first and second.
Breeding Angus bulls, 1973 — Glenn Willong, first and grand and reserve champion Angus.
Hereford heifers, 1972 — Tommy Morton, Roby, first, and grand champion.
Angus heifers — Glenn Willong, first and grand champion; Monte Morrow, Winters, second and reserve champion.
Red heifers — Glenn Willong, Roby, second and Darren Jeffrey, Sylvester, third.
Middleweight — Brad Stuart, first; Shelia Jeffrey, Sylvester, second; Lyndal Underwood, Roby, third.
Heavyweight — Dale Willong, first; Jeff Posey, Roby, second; Leslie Carey, Roby, third.
Grand Champion fat steer — Dale Willong, Reserve champion fat steer — Brad Stuart.



ROTAN YELLOWHAMMERS HUDDLE

Personality Quiz

HOW GENEROUS ARE YOU?

You needn't be a wealthy philanthropist to give generously of yourself. Even if you're in the low-income category, you can develop a gift for gift-giving which will be particularly appreciated by recipients. This test will give you a good idea of how generous you really are.

1. When policemen or firemen stop by at your home seeking to sell tickets to a ball, you should (A) Present them with a donation, even if you can't attend the affair, (B) Explain to them that you'll be out of town on the date in question and make no contribution, or (C) Buy a couple of tickets, even though you can't attend?

2. If you've taken a short ride in a taxi, you should (A) Give the driver 15 percent of the fare, even though the fare was less than a dollar, (B) Give a minimum tip of 25 cents, or (C) Tell him you've run out of change and give no tip?

3. If a business or personal associate of yours has lost a loved one, the first thing to do is (A) Send a condolence card, (B) Make a telephone call telling him of your regrets, or (C) Send flowers to the chapel or the home of the bereaved?

4. When you're invited to spend a weekend at the home of a friend, you should (A) Present your host or hostess with a gift, (B) Express your appreciation verbally, or (C) Offer to pay for your keep?

5. If you're an airline or railroad passenger and a porter carries your bags, you should (A) Tip him a quarter, (B) Tip him a quarter for each bag that he carries, or (C) Never tip him more than a dollar.

For the correct answers, see below.

ANSWERS: 1. (A) Buying tickets you can't use may deprive others who want to attend from going to the ball. So, if you can't attend, make a small contribution, anyway, even though you can't use the tickets. 2. (B) Give him a minimum of 25 cents. For higher fares, give a tip of 15 percent. 3. (C) Send flowers. Flowers are a universal symbol of sharing sorrow and will be especially appreciated by mourners. A condolence card and phone call, if possible, would also be kind. 4. (A) Present the host or hostess with a gift. Offering to pay for your keep is a poor reflection on their hospitality. 5. (B) Tip 25 cents for each bag carried, although the sum may run up to more than a dollar.

When sheets of wood are united to form plywood, they are stronger per pound of weight than solid steel!

Rate Adjustment Effective September 24th

Texas Long Distance Calls Will Cost More

Southwestern Bell today announced an adjustment of telephone rates for long distance calls within Texas which will produce an after-tax revenue gain of less than \$12 million (\$23 million before taxes) to the company. This amounts to a little less than 2% of the company's total operating revenues in Texas.

T. O. Gravitt, vice president for Southwestern Bell operations in Texas, said the new rate schedule will increase the cost of most three-minute intrastate calls from a few cents to a dime. The change is effective Sept. 24. Rates for local service and

charges for long distance calls to other states will not be affected.

One Plus calls within Texas, which constitute about three-fourths of the calls, will still generally be lower than the average for 41 other states offering a One Plus rate. The other states do not have a One Plus rate schedule. On calls requiring an operator, Texas rates generally compare favorably with other states, with some states higher and some lower.

"The increase on long distance rates in Texas is needed to partially offset sharp increases

in the cost of doing business," Gravitt said. He cited that telephone wages for 1973 will be \$110 million higher than in 1971, and taxes for the year will be \$40 million more than two years ago when the last intrastate rate adjustment was made.

The largest portion of the increase will be on One Plus calls but this type of call will still be considerably cheaper than operator handled calls.

For example, at the new rates, a One Plus call from Dallas to Houston will be only 93¢ for three minutes during the day. A station-to-station call requiring an operator will be \$1.15, and a person-to-person call \$2.05. A similar San Antonio to Waco One Plus call will cost 82¢, while a station-to-station call will be \$1 and a person-

to-person call \$1.75. "We truly dislike having to increase rates; however, we too have become the victims of inflation - not the cause of it," Gravitt said.

Shop Around For Diamonds Watches & Jewelry But Make

Champion Jewelry

Your Last Stop

"Home Owned-Operated"

Expert Watch Repair 735-3494

111 W. Snyder Rotan Ruby & Cecil Champion

73

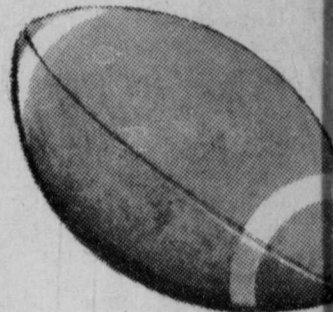

Roby Varsity Schedule

SEPT 8	SWEETWATER B	H
SEPT 14	JIM NED	H
SEPT 21	WYLIE	H
SEPT 28	MUNDAY	T
OCT 5		T
		T
		T
		T
		H

FLOAT WINNER: Fisher County week in the Fisher County Fair

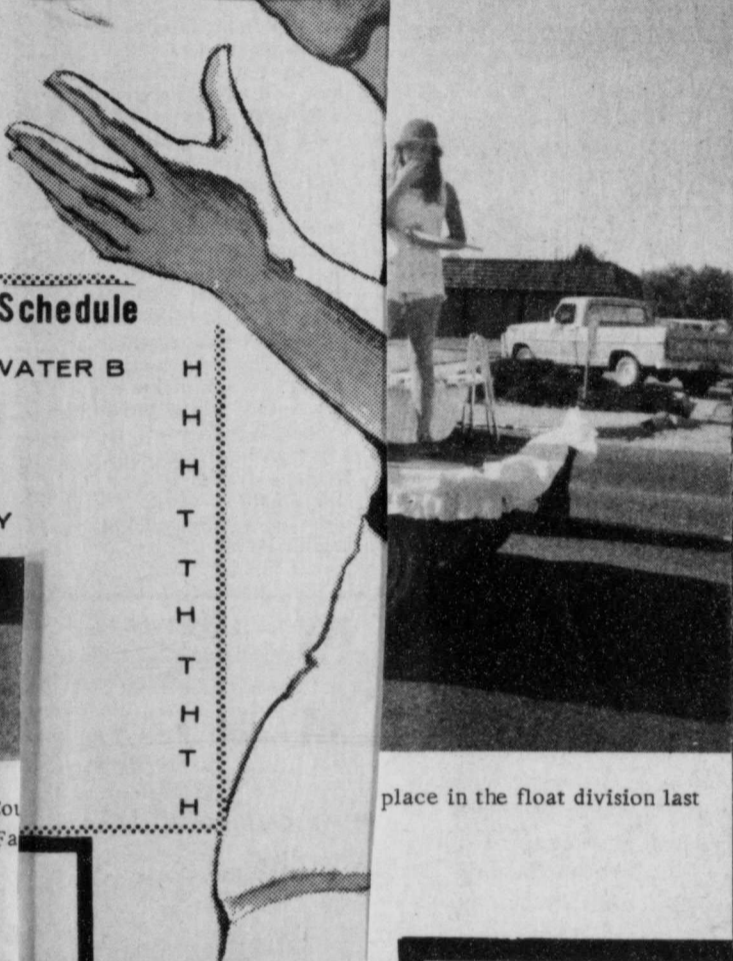

place in the float division last



"Remember the poor-it costs nothing." (Josh Billings)

here and now!
OOOH, HOW YOU SAVE, FOOD VALUES

PRICES GOOD AUG. 30 thru Sept. 1
CLOSED LABOR DAY SEPT. 3rd

Keebler Old Fashion Cookies 3 for \$1

RAID 13 OZ House & Garden BUG KILLER \$1¹⁹

CREST REG. or MINT Tooth Paste 5 OZ. 63¢

Mc2 Spray Starch CAN 39¢

10# BAG POTATOES 95¢

LETTUCE HEAD 23¢

RAID ANT & ROACH KILLER 16oz 89¢ 11oz 69¢

MISS BRECK 13 OZ Hair Spray 69¢

CANNED 12 OZ SIZE Coca Cola \$2⁵⁹ CASE + TAX

CLEARENCE ALL GARDEN HOSE 1/2 PRICE

NABISCO-OREO Cookies PKG 55¢

SAVE ON 10 OZ. SIZE NESCAFÉ INSTANT COFFEE (LIMIT 1 PER FAMILY) OFFER EXPIRES 1973

HAYES FOOD STORE THE STORE THAT GIVES YOU MORE S & H Green Stamps 776-2286 Roby, Texas

HUNTING WATER?

There's a far better way to get water than with a diving rod or witching wand. Low-cost electricity from the Midwest Electric Cooperative produces water on demand. An electric pump or a water corporation can turn the trick for home use, for industry or irrigation. Electric Cooperatives brought electricity to the rural areas of Texas. Their dependable power and a reliable water supply are Helping Texas Grow.

Mid-West Electric Cooperative

ROBY, TEXAS

Fairy Graham Will Serve As Austin Page

--by Della Baird

Fairy Graham, nineteen-year old daughter of Mr. and Mrs. Bill Graham, will serve as junior membership chairman of Anne Pettus Shelburne Chapter, DAR. Fairy's Application for

membership in the National Society on lineal descent from William Adduston Rogers was accepted by the Board of Management in Washington, D. C. on June 1, 1973. Fairy graduated as Valedictorian of Rotan High School in May of 1972. While in high school she was a member of the National Honor Society and the Student Council. She was recipient of the Spanish Award in 1969, the Bookkeeping Award in

1971, and Social Studies Award in 1972. She represented her school in U. L. L. in some capacity each year. She was a member of the Math Club all during high school, and played in the Yellow Hammer Band. In the community Fairy was active in a variety of ways. She was pianist at First Baptist Church from 1966 through 1968 and organist from 1968 to 1972. She served as pianist for the Musical, "Tell It Like It Is". Fairy was Rotan Lions Club Sweetheart 1970-1971. She rode in parades as their representative, and was an entry in the District Lions Club Queens Contest held in Snyder.

In listing her hobbies, Fairy always names music as her first choice; but she also finds time for embroidery, needlepoint and decoupage. Fairy is now a sophomore at Texas Tech University where she is majoring in Accounting. She was on the Dean's Honor List in the spring of 1973. Along with a busy scholastic schedule, Fairy will be joining ranks with more than three thousand DAF junior members assuming positions of leadership at chapter, state and national level. She plans to attend the Texas State Conference in Austin in March and to represent Anne Pettus Shelburne Chapter as a Page.

Junior membership includes all regular DAR members between ages of eighteen and thirty-five. Two thousand-eight hundred and seven new Juniors were admitted last year.

In addition to assisting in all activities of DAR, the Juniors have special projects of their own. Their chief project through many years has been the Helen Pouch Memorial Fund which benefits the two DAR Schools, Kate Duncan Smith at Grant, Alabama, and Tamasee at Tamasee, S. C. Last year they provided \$29,425.14 for this fund.

DAR Juniors pledged \$6,500 to the President General's project, "A Gift to the Nation" (the restoration of two rooms in historic Independence Hall in Philadelphia). The Junior's special gift is for the purchase of a mid-18th century Philadelphia Mahogany Slant-top Desk. The pledge has been paid in full. The 1971-1974 National Junior project is an Arts and Crafts Center at Tamasee School. It will include an Arts and Crafts room and a separate ceramics department. The Center will be dedicated in October 1973. Junior DAR members serve as Pages at State Conferences and at National Continental Congress in Washington, D. C. each year. They set up Bazaar tables with varied items for sale at these meetings with proceeds going to the Memorial Fund.

Another of their special projects is Flags for the blind. As one State Chairman said, "At the State Junior Bazaar Booth we made new friends, exchanged new ideas, made money for the Helen Pouch Fund, helped promote the Juniors, and had FUN while working together!" The National Junior Theme for 1973-74 is, "You too! 'Can Do'..... For Junior Membership!"

Junior members of Anne Pettus Shelburne Chapter include Miss Graham, Denna McDonald Baskin (Mrs. K. R.) of Houston, Miss Joyce Batteas of Sweetwater, Kathlee Fisk Hale (Mrs. Jim), Paula Heathington Schuler (Mrs. Tom) of Wichita Falls, Miss Ann P. Shelburne of Asheville, N. C., and Marion Graves Locke (Mrs. T. R.) of Big Spring.



JUNIOR DAR MEMBER: Miss Fairy Graham with Top Scholar Award, DAR Membership Certificate, Needle Point and Decoupage Items.

CRAFTY IDEAS FOR FALL FASHIONS

The Fall-Winter fashion story is quite a yarn--in more ways than one. Knitted and crocheted styles have never been more popular.

This is the year of the sweater -- and the sweater coat and suit. Glittery little sweater-tops shine after dark, and the knit skirt or jumper goes to great lengths to make the at-home scene.

McCall's Needlework and Crafts Magazine, now on the newsstands, puts these new fashions at your fingertips. It also gives you crafty ideas for outfitting every member of the family.

Little girls will love the crocheted party pinafore embroidered with magic-garden flowers. Boys will warm up to the groovy Mexican-styled wrapcoat, a duplicate of Dad's.

Knitting for the man in your life makes you a "purl" of a girl--especially if you also make a matching outfit for yourself. His-and-hers tennis sweaters and ski tops are crafty ways to say "I love you."

Of course, men like to give as well as receive hand-crafted items. According to Rosemary McMurtry, editorial director of McCall's Needlework and Crafts, "Men are joining the craft scene--from furniture making to needlepoint."

Almost any Dad can make the boys' room furniture featured in the Fall-Winter issue of the magazine. The easy-to-construct shelf unit and bunk beds are fashioned from plywood and stock lumber painted in poster-bright colors.

Many men enjoy glass crafts, and the magazine offers several shining examples of this art. A dazzling addition to a daughter's room

HIGH--SPIRITED FASHIONS FOR FALL

Breezy and brisk as autumn weather are the new Fall/Winter fashions. Strong clear colors and lively young styles will lift your spirits even when the mercury falls.

"From snappy shirtdresses to pretty evening knits, from well-loved classics to the avant garde, these new carefree looks share an air of excitement, a great-to-be-alive spirit!"

That's how Mary McSorley, editor of McCall's Carefree Pattern Fashions Magazine, views the current season. A glance at the magazine's Fall/Winter issue will show you what she means. You'll see new dress shapes in classic fabrics and colors... classic shirtdresses in bold geometric prints. You'll see shirt-jackets layered over plaid pants... and caftans trimmed in gold brocade.

The jaunty costume on the magazine cover sums up the carefree spirit of '73. It's a fascinating interplay of color and texture: beige-and-brown plaid skirt, sky blue crepe shirt, honey-gold hacking jacket in soft cotton suede.

Many of McCall's most spirited designs show the soft touch of suede. Who could resist a Western-style pantsuit in a luscious apple red suedecloth? Or a cotton suede smock-coat in jewel-like turquoise--a real gem for a casual wardrobe? No wonder the suede look shapes up as Fall's big fashion favorite.

Another current favorite, the knitted costume, continues its round-the-clock popularity. The coat of the year is a sweater coat knit in an Irish fisherman pattern. A fisherman knit jumper is another heartwarming idea for knitwear devotees.

But it's in the evening that knit fashions have their



might be a mirror "famed" in stained glass leaves and flowers. Craftsmen (and women) will also appreciate a special section devoted to rugmaking. Inspiration comes from the four corners of the earth, with a Scandinavian-style rya rug, a Greek needlepoint rug, and an appliqued rug inspired by traditional Hawaiian quilts. A colorful runner with stylized lightning-bolt design is handsome enough to hang on the wall. Another sophisticated idea in wall decor is a silk collage--one of many original designs featured in the embroidery section of the magazine. This section is now larger and more varied than ever, with ideas ranging from a crewel tote bag to a colorfully embroidered Norse hat and muff. A number of these embroidery projects would make imaginative Christmas gifts.



finest hour. One of the newest after-dark looks is a long nylon dress topped with open work bodice and sleeves. High-spirited home decor is also included in the new McCall's Carefree Pattern Fashions Magazine. There are easy, inexpensive table toppers to dress up your dining room... and lend a festive air to the simplest meal. Patchwork items to make for your home. Even if you're a novice with the needle, you'll find it easy to sew with work-saving Carefree and Extra Carefree Patterns. So go ahead and express your fashion personality... that's the spirit!



Kathy Lee Davis, Russell A. Gee United In Marriage

Kathy Lee Davis and Russell Alan Gee exchanged marriage vows Saturday, August 25, at the First Baptist Church of Hermitage with Bob Crestwell officiating. The bride is the daughter of Mr. and Mrs. Harvie L. Davis of the Claytonville community. Parents of the bridegroom are Mr. and Mrs. Hal He A. Gee Jr. of

Tusculoa. Miss Jan Ables of Brady was maid of honor. Seating guests were Randy Gee, brother of the bridegroom, and David Wood of Tolar, Texas. Best man was Larry Hargrove of Throckmorton. Miss Irene Martin of Hobbs, New Mexico registered guests. Given in marriage by her fa-

ther, the bride wore a gown of white satin with a lace and pearl bodice with long sleeves of lace and lace train. The maid of honor wore a pink satin empire gown with a lace bodice. Following a wedding trip to Corpus Christi, the couple will live in San Angelo. The bride is a graduate of

Hobbs High School and is a senior at Angelo State University. The bridegroom a graduate of Hobbs High School and Cisco Junior College, is a senior at Angelo State University. He is employed by Shannon Hospital in San Angelo.

SPECIAL PRICES

WIDE SELECTION

IMMEDIATE DELIVERY

GARAGE SALE



Impala Sport Coupe

Notice!

Attend The Biggest Garage Sale In Town. We Must Sell All The 1973's On Our Lot To Make Room For The 1974's.

Get A Good Deal... Honestly At

F & M Chevrolet-Buick

Muri McKinney - Yoke Fleming

735-2244

Rotan, Texas

FOR THOSE DEPENDABLE HOOVER VACUUMS IT BEATS AS IT SWEEPS AS IT CLEANS. FULL LINE AT REASONABLE PRICES. Also Vacuum bags for all brands and models.



Landes Furniture

113 N. Garfield Rotan.



ROBY LIONS: Lions Club Sweetheart, Susan Knox, rode atop this "Beetle Bug" in last week's parade.

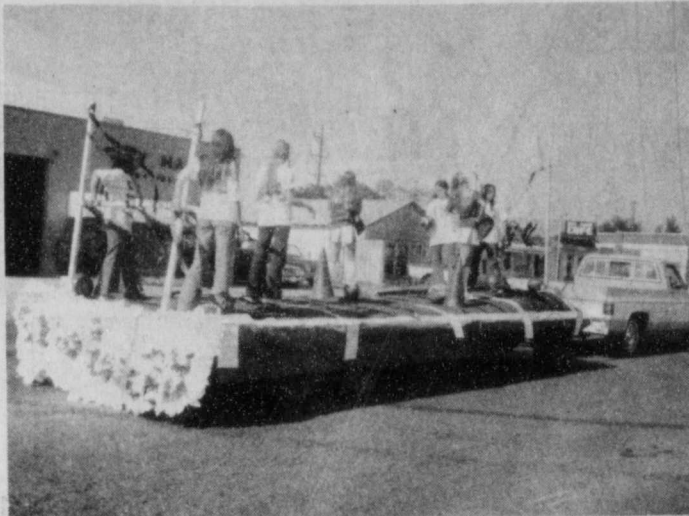

ROBY CHEERLEADER FLOAT

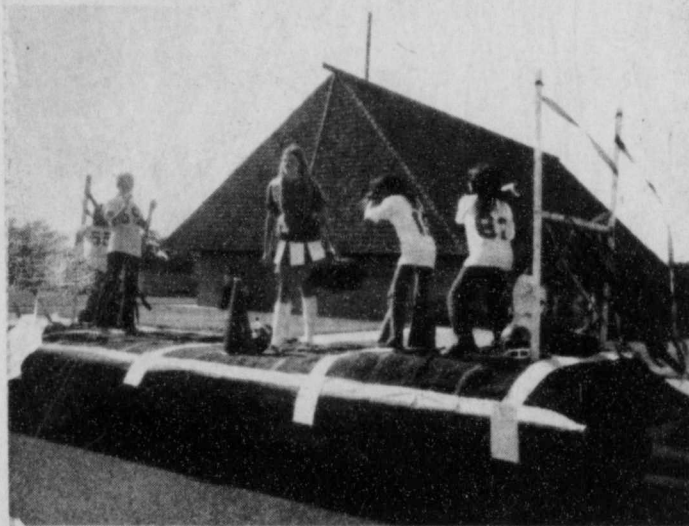

ROBY CUBS FLOAT



ROBY PTC ENTRY

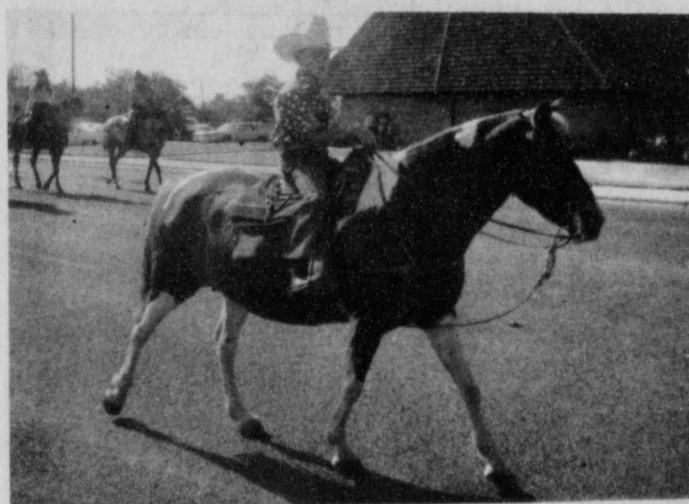

TALL IN THE SADDLE



THE BICYCLE BRIGADE



FIRE AUXILIARY ENTRY

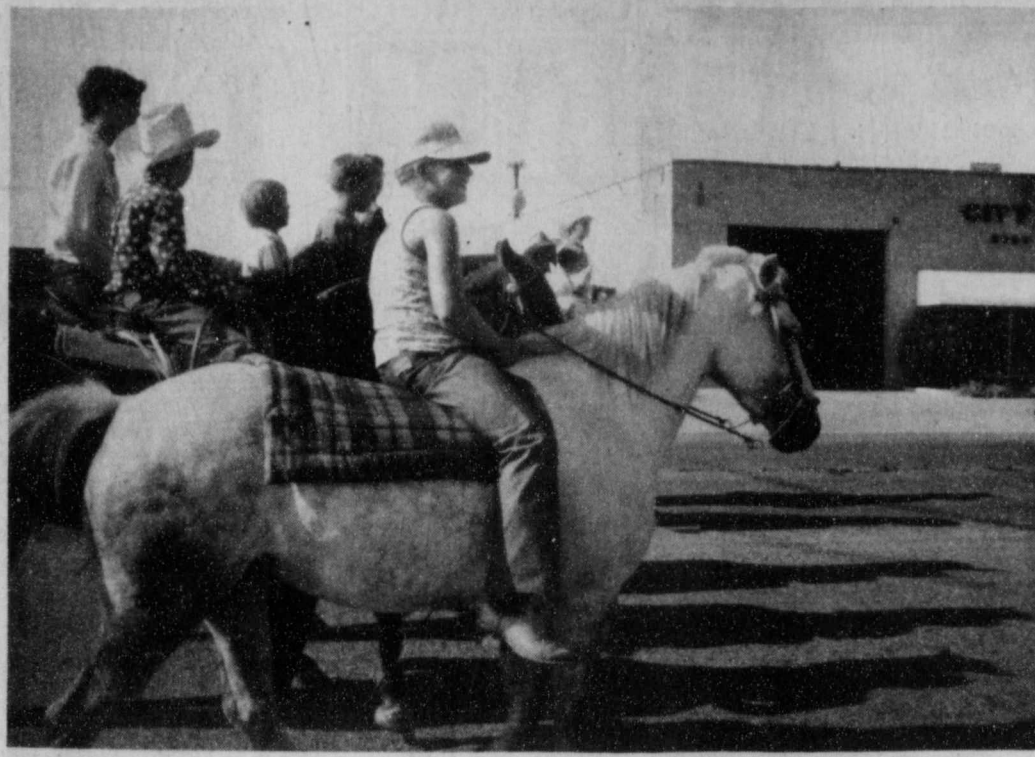

DAVID POSEY SON OF MR. AND MRS. TED POSEY RIDES HIS HORSE IN THE PARADE



EVERYTHING IS UNDER CONTROL

<p>CHURCH OF CHRIST Rotan, Texas Jerry Berry, Minister Bible Study - 9:45 a.m. Worship - 10:30</p>	<p>CROSS ROADS BAPTIST 6 miles SW of Rotan Rev. Ross Anderson, Pastor Sunday School - 10:00 a.m. Worship - 11:00 a.m.</p>	<p>FIRST UNITED METHODIST Roby, Texas Rev. Steve Harper Sunday School - 10:00 a.m. Worship - 11:00 a.m.</p>	<p>HOBBS BAPTIST CHURCH Hobbs Community J. H. Skiles, Pastor Sunday School - 10:00 a.m. Worship - 11:00 a.m.</p>	<p>ROTAN FOURSQUARE CHURCH Eighth and Genevieve Welton Parrish, Pastor Sunday School - 10:00 a.m. Worship - 11:00 a.m.</p>	<p>EL PASO BAPTIST CHURCH South of Roby F. E. Healer, Pastor Sunday School - 10:00 a.m. Worship - 10:00 a.m.</p>
<p>FRIST UNITED METHODIST Rotan, Texas Rev. Thomas Taylor, Pastor Sunday School - 9:45 a.m. Worship - 10:30 a.m.</p>	<p>HIGHLAND HOME BAPTIST Rotan, Texas Sunday School - 10:00 a.m. Worship - 11:00 a.m.</p>	<p>CHURCH OF NAZARENE Rotan, Texas Daniel Kennedy, Pastor Bible Class - 9:45 a.m. Worship - 10:50 a.m.</p>	<p>SYLVESTER BAPTIST CHURCH Sylvester, Texas Sunday School - 10:00 a.m. Worship - 11:00 a.m. Sunday Night - 7:00 p.m.</p>	<p>SARDIS BAPTIST CHURCH 9 miles SW of Rotan Rev. Jackie Smith, Pastor Sunday School - 10:00 a.m. Worship - 11:00 a.m.</p>	<p>FIRST ASSEMBLY OF GOD Rotan, Texas Robert Sherman Sunday School - 10:00 a.m. Church - 11:00 a.m. Night Services - 7:30 p.m.</p>
<p>CHURCH OF CHRIST Rotan Latin American Bible Class - 10:00 a.m. Worship - 11:00 a.m.</p>	<p>FIRST BAPTIST CHURCH Roby, Texas Rev. Charles Whitlock, Pastor Sunday School - 10:00 a.m. Worship - 11:00 a.m.</p>	<p>FIRST UNITED METHODIST Sylvester, Texas Morning Worship - 9:45 a.m. Sunday School - 10:30 a.m. Monthly Prayer Meeting</p>	<p>EMMANUEL BAPTIST CHURCH Rotan, Texas Sunday School - 10:00 a.m. Worship - 11:00 a.m.</p>	<p style="text-align: center;">"DON'T BE AFRAID!"</p> <p style="text-align: center;">Jeannie is still at the age when she can look at life unafraid. She's a happy and trusting little girl, and she is sure Daddy will catch her at the bottom of the slide.</p> <p style="text-align: center;">As we grow older, our fears accumulate and sometimes they rule our lives. We grow afraid of losing our job, our health or our possessions. There is fear of being "different." We often go along with things that we know are wrong, just because we're afraid to take a stand. Many of our fears have no foundation. Yet we go through needless suffering, worrying about things that will never happen.</p> <p style="text-align: center;">The Bible says, "If God is for us, who can be against us?" Through the Church, we receive assurance of God's constant love and protection in all our adversities. And we come to understand the comforting Truth . . . "Perfect love casteth out fear."</p>	
<p>Sweetwater Prod. Credit</p>	<p>First National Bank Of Rotan</p>	<p>Fisher County Nursing Home</p>	<p>Rotan Insurance Agency</p>		
<p>Central Lumber & Supply</p>	<p>Martinez Dairy</p>	<p>Billy Henderson</p>	<p>Home Lumber Co.</p>		
<p>Western Auto Store</p>	<p>Rotan Cotton Oil Mill</p>	<p>Roby Hydro Inc.</p>	<p>Hinds Department Store</p>		
<p>Atwell Cleaners</p>	<p>Bill & Gene T.V.</p>	<p>Bart Strayhorn</p>	<p>Midwest Electric Roby</p>		
<p>Citizens State Bank Of Roby</p>	<p>Roby Insurance Agency</p>	<p>Landes Furniture</p>	<p>Rotan Paint & Body</p>		
<p>Fisher County Farm Bureau</p>	<p>Hatahoe Drive Inn</p>	<p>Clinic Pharmacy</p>	<p>Noles Drug Store</p>		
<p>Crestview Lodge</p>	<p>Employees Of Kash Foods</p>	<p>Farmers Union Co-Op Gin</p>	<p>H.L. Davis & Co.</p>		
<p>Rotan Restaurant</p>	<p>Read Your Bible Daily</p>	<p>Make Church A Family Habit</p>	<p>Weathersbee Funeral Home</p>		

THRIFTWAY LABOR DAY

COOKOUT SPECIALS

FOR THE HUNGRY CROWD



PRICES EFFECTIVE THRU SEPT. 1, 1973. WE RESERVE THE RIGHT TO LIMIT QUANTITIES.



NEW COLD POWER
10° OFF LABEL
DETERGENT
COLD POWER
GIANT BOX
69¢

Giant Box
Punch
Detergent
69¢
22 Oz Ajax
Liquid
Detergent

49¢
DULSEY ASSORTED
BATHROOM TISSUE
4-ROLL PACKAGE
EA.



14-OZ. BTL.
LISTERINE
89¢

GROOM & CLEAN
HAIR DRESSING
4 1/2-OZ. SIZE
99¢

VASELINE INTENSIVE CARE
LOTION
15-OZ. SIZE
\$1.49

DENTURE ADHESIVE
FASTEETH
2-OZ. SIZE
79¢



FOOD KING 1 1/2#
Bread
3 FOR 89¢

CURE 81 FULLY COOKED
BONELESS HAM
\$2.29
LB.

CUDAHY BAR-S
FRANKS 12-oz. PKG. **79¢**

WITH HYDRATED TEXTURED VEGETABLE PROTEIN
GROUND BEEF
LB. **69¢**

4-7 LB. AVERAGE ARMOUR ROTISSERIE
TURKEYS
LB. **89¢**

SIRLOIN STEAKS
LB. **\$1.59**

FAMILY STEAKS
LB. **\$1.39**

PORK STEAKS
LB. **\$1.19**



SHURFINE
CHUNK STYLE TUNA
6-oz. CAN
EA. **43¢**

Check & Rated
SURE JELL
1 1/4-OZ. SIZE
2 FOR **39¢**

VAN CAMPS
PORK & BEANS
300 CANS
5 FOR **\$1**

ENERGY
CHARCOAL BRIQUETS
10-LB. BAG
EA. **59¢**

Country Fresh
ICE CREAM
ASST. FLAVORS
1/2 GAL. CTN. **69¢**

Check & Rated
INSECT REPELLENT FOAM
OFF
7-OZ. SIZE **79¢**

Frozen Foods Specials

TREESWEET FROZEN
ORANGE JUICE 2 6-oz. CANS **49¢**

Check & Rated
SHURFINE FROZEN PRE-COOKED
FISH STICKS 8-oz. PKG. **53¢**

Check & Rated
SHURFINE FROZEN HALVES
STRAWBERRIES
10-OZ. PKG. **39¢**

THOMPSON SEEDLESS
GRAPES LB. **39¢**
CALIFORNIA LARGE SIZE
AVOCADOS EA. **29¢**
CALIFORNIA 1-LB.
CARROTS CELLO PKG. **15¢**
ROMAINE
LETTUCE HEAD **25¢**

WASHINGTON BARTLETT
PEARS **29¢**

WASHINGTON ITALIAN
PRUNES LB. **29¢**



CANNED
COCA COLA
6 for **79¢**

McBeth
EGGS
Large **79¢**

NESTEA 4 OZ **\$1.19**

We Will Be Closed Monday Sept. 3 For Labor Day

200 COUNT
KLEENEX 3 For **\$1**
REGULAR OR SUPER
KOTEX 24's **89¢**
MARYLAND CLUB
COFFEE 2-LB. CAN **\$2.15**
SHURFINE CUT ALL GREEN SPEARS
ASPARAGUS 14 1/2-OZ. CAN **53¢**
SHURFINE MIXED
VEGETABLES 16-OZ. CAN **25¢**

GERBER TODDLER
BABY FOOD 6-OZ. JAR **25¢**
HOLSUM THROWN STUFFED MANZ.
OLIVES 5-OZ. JAR **59¢**
NABISCO CHIPS AHOY!
COOKIES 14 1/2-OZ. PKG. **55¢**
BETTY CROCKER HAMBURGER
HELPERS BOX **49¢**
TENDER CRUST CLUSTER HAMBURGER
BUNS PKG. **33¢**
TENDER CRUST CLUSTER
CONEY BUNS PKG. **33¢**
SCHILLING
VANILLA 2-OZ. BTL. **49¢**

KLEENEX DESIGNER OR BOUTIQUE TOWELS JUMBO ROLL **35¢**

Check & Rated
WAGNER'S ORANGE
BREAKFAST DRINK
54-OZ. SIZE
49¢

Check & Rated
DEL MONTE CUT
GREEN BEANS
303 CANS
4 FOR \$1

Glen's Thriftway
Rotan, Texas
Prices Good For 3 Days Only
Aug. 30-31 & SEPT. 1st

COUPON DAYS

SAVE 15¢
On the purchase of
JEAN LAFOOTE'S CINNAMON CRUNCH CEREAL
offer applies only with coupon
Sept. 1, 1973 54¢ without coupon (Glen's Thriftway) CS27 DAL

15¢ VALUABLE COUPON 15¢
No. 29111
TEA MIX (POLY BAG)
NESTEA 10 1.7-oz. PACKETS **79¢**
WITH THIS COUPON
THRIFTWAY FOOD STORES
VOID AFTER SEPT. 1, 1973

15¢ VALUABLE COUPON 15¢
No. 26294
GOLD MEDAL
FLOUR 10-LB. BAG **\$1.25**
WITH THIS COUPON
THRIFTWAY FOOD STORES
VOID AFTER SEPT. 1, 1973

50¢ VALUABLE COUPON 50¢
MAXWELL HOUSE INST.
COFFEE 10-OZ. JAR **\$1.39**
WITH THIS COUPON
THRIFTWAY FOOD STORES
VOID AFTER SEPT. 1, 1973

20¢ VALUABLE COUPON 20¢
No. 34
MARYLAND CLUB
COFFEE 1-LB. CAN **79¢**
WITH THIS COUPON
THRIFTWAY FOOD STORES
VOID AFTER SEPT. 1, 1973

TENDERCRUST
1 1/2# LOAF
Bread 37¢