

STOCK YARDS DAILY JOURNAL

A Daily Commercial Newspaper for Modern Farmers and Stockmen and an Advertising Medium that Reaches the Buyers

Vol. XI, No. 165.

ST. JOSEPH, MO., TUESDAY, MARCH 3, 1908

LAST EDITION. TERMS: PER YEAR \$1.00 SINGLE COPY 5 CENTS

DAILY MARKETS

Official Receipts, 121 Cars, 3,344 Cattle; 195 Cars, 14,683 Hogs; 14 Cars, 3,461 Sheep.

GOOD OFFERING OF STEERS

Trade Had Fare Tone With Prices Generally Steady. Best Here Made \$5.65.

GENERAL ARRIVAL MODERATE

Butcher Trade More Liberally Supplied Than For Some Time. But Trade Active and Steady—Best Stockers and Feeders Steady, Others Weak. Supply Large—Hogs Dime Lower on Unexpected Big Run—Sheep and Lambs Open Steady. Close Weak.

RECEIPTS FROM JANUARY 1, 1908.

	1908	1907	Dec. Inc.
Cattle	96,878	106,578	9,700
Hogs	517,250	896,774	120,525
Sheep	189,944	167,443	27,499
Horses	5,439	7,025	2,586

LIVE STOCK IN SIGHT.

	1908	1907	Dec. Inc.
Cattle	96,878	106,578	9,700
Hogs	517,250	896,774	120,525
Sheep	189,944	167,443	27,499
Horses	5,439	7,025	2,586

RECEIPTS BY CARS.

	1908	1907	Dec. Inc.
Cattle	121	121	0
Hogs	195	195	0
Sheep	14	14	0

CATTLE.

Liberal Showing of Beef Steers—Trade Opened About Steady.

There was a slightly increased run of cattle at this point today compared with a week ago, but at the five points the aggregate for two days is about the same as last week and not larger than should warrant a good healthy market.

Local receipts, included a liberal proportion of beef steers, mostly of the everyday qualities and weights that have been selling in a range of \$4.85 to \$5.15, although several bunches of higher priced qualities were offered. Buyers were out in pretty good season and moving around as though they had a place for the offerings. However, with other markets reported as opening only steady, the local market opposed any advance in prices and bought the supply largely on a steady basis.

Offerings carried several lots of fat cow weights and fairly well finished heaves that sold readily on a basis of \$5.00 to \$5.25, these including the style and finish that are wanted for the high class dressed beef trade as well as the eastern demand for beef on the hoof. Bulk of steers were of the grades that sell from \$4.75 to around \$5.10 and they too found ready sale, light and lower priced steers selling noticeably lower than fat steers, this causing buyers to favor the steers.

Demand was strong enough to absorb the offerings in good season.

No.	Av. Price	No.	Av. Price
22	1493.5	20	1214.5
21	1358.5	20	1340.5
37	1567.5	15	1048.5
48	1458.5	40	1092.5
20	1310.5	40	1152.5
18	1295.5	16	1141.5
5	1150.5	30	1177.5
18	1218.5	30	1040.5
30	1225.5	10	929.5
21	1225.5	13	948.5
17	1295.5	20	1131.5
30	1087.5	20	950.5
26	1225.5	20	1078.5
26	1198.5	15	1148.5
10	1145.5	15	1048.5
20	1270.5	15	962.5
40	1300.5	10	924.5
17	1227.5	10	1012.5
17	1227.5	10	1188.5
17	1248.5	10	1001.5
36	1070.5	10	984.5
18	1092.5	10	1073.5
3	1113.5	10	1116.5

COWS, BULLS AND MIXED.

The supply of cows and heifers on offer today was the largest in some time. Demand, however, was strong and the market opened early and continued active until supplies were exhausted. Prices were generally steady all along the line. But a small proportion of the offerings was in the good to choice class, receipts running largely to the medium to fair qualities. A strong demand prevailed for desirable light weight heifers and mixed

lots, both shippers and packers being active after this class of stock. A load of yearling steers and heifers on choice order, weighing 438 lbs. sold at \$4.50 @ 4.85. Not many straight heifers landed above \$4.50 and there was nothing to compare with yesterday's \$4.75 styles on offer. No full loads of good to choice cows were at hand and sales were chiefly under \$4.00.

Demand for bulls was good and the trade for this class of stock ruled active at steady prices.

Calves were in liberal supply and the feeling in the market was weak. Sales were slowly made and prices ruled steady to 25c lower.

15 hds	938.50	5	990.45
1 <td>971.40</td> <td>1<td>610.45</td></td>	971.40	1 <td>610.45</td>	610.45
1 <td>810.45</td> <td>1<td>620.45</td></td>	810.45	1 <td>620.45</td>	620.45
1 <td>1010.45</td> <td>6<td>628.45</td></td>	1010.45	6 <td>628.45</td>	628.45
19 hds	839.45	12 hds	638.45
18 hds	1054.45	1 <td>683.45</td>	683.45
6 hds	783.45	1 <td>750.45</td>	750.45
8	1050.45	1 <td>724.45</td>	724.45
2 hds	839.45	8	609.45
7 hds	1075.45	8	644.45
1 <td>600.45</td> <td>5<td>736.45</td></td>	600.45	5 <td>736.45</td>	736.45
1 <td>870.45</td> <td>2<td>840.45</td></td>	870.45	2 <td>840.45</td>	840.45
17 hds	914.45	2 <td>775.45</td>	775.45
2 hds	744.45	2 <td>775.45</td>	775.45
1 <td>850.45</td> <td>14</td> <td>856.45</td>	850.45	14	856.45
1 <td>690.45</td> <td>2<td>775.45</td></td>	690.45	2 <td>775.45</td>	775.45
3	710.45	9	910.45
2	1090.45	1 <td>845.45</td>	845.45
1 <td>690.45</td> <td>77<td>721.75</td></td>	690.45	77 <td>721.75</td>	721.75
1 <td>930.45</td> <td>4</td> <td>405.85</td>	930.45	4	405.85
18	730.45	8	790.55
2	735.25	1 <td>740.35</td>	740.35
2	780.45	2	740.35

RECEIPTS AND STOCK RECEIPTS.

Swift and Company	1,000
Hammond Packing Co. <td>600</td>	600
Neilon Morris Packing Co. <td>60</td>	60
United Dressed Beef Co. <td>85</td>	85
Total <td>2,285</td>	2,285

Packers' Purchases Yesterday.

Swift & Co.	355	3,965	2,649
Hammond	432	2,201	1,312
Morris	334	1,898	498
Total	1,201	8,064	4,459

HOGS.

Big Increase in Local Receipts, Sharp Slump in Prices.

The bull prophet in the hog trade got a jar in the solar plexus today when the country suddenly demonstrated that it is always possible to get up a big run when it is least looked for. Local receipts were larger than for Monday and Tuesday combined last week, while at five points the run of 83,000 was 25,000 larger than for last week. The five point total for two days is 172,000 and shows an increase of 19,000 over same period last week.

With the big run in sight and all outside markets reported as opening lower, the local trade started out bidding 10 to 15 cents under prices of Monday, but were not able to make much headway on this basis, as sellers were not willing to accept so heavy a decline. It was well along in the day before trade got to going in any considerable volume and the final market basis was at around a 10 cent decline on bulk of hogs offered.

Quality was not quite as good as Monday and there was a somewhat wider range in prices.

Prices ranged from \$4.17 1/2 @ 4.45, with the bulk selling at \$4.25 @ 4.35. The bulk yesterday sold at \$4.35 @ 4.47 1/2, a week ago at \$4.15 @ 4.35, a month ago at \$4.25 @ 4.40, a year ago at \$5.80 @ 6.50, two years ago at \$4.90 @ 6.30, three years ago at \$4.90 @ 5.05, four years ago at \$5.30 @ 5.50.

PIGS AND LIGHTS—100 LBS. AND UNDER.

No. Av. Shk. Price	No. Av. Shk. Price		
75	192	40	48
87	198	80	30
78	184	80	30
78	184	80	30
78	184	80	30
78	184	80	30
78	184	80	30
78	184	80	30
78	184	80	30
78	184	80	30

BULLS AND STEERS.

No.	Av. Price	No.	Av. Price
1	1110.45	1	1420.85
1	1530.45	1	1710.85
15	1320.45	1	1278.85
1	1350.45	1	1510.85
1	2010.45	1	1450.85
1	1000.45	1	1470.85
1	1110.45	1	1220.85
1	1490.45	1	1670.85
1	1290.45	1	1420.85
1	1440.45	1	1198.85
18	1380.45	1	1400.85
1	1440.45	1	1090.85
1	1290.45	1	1090.85

STOCKERS AND FEEDERS.

There was a fair showing of stocker and feeder grades in today's cattle arrivals. And yet there is no material improvement in the country demand and supplies continue to pile up in the stocker division. Despite this fact, however, there was pretty fair call from regular dealers for stockers and feeders where good quality was involved and most of the useful styles found outlet at steady prices. Feeders sold in a range of \$4.40 @ 4.60 and a good class of stockers went \$4.30 @ 4.75. In the cheaper priced offerings of trade ruled drab and tendency of prices was toward a weaker level. Little country demand was in evidence yesterday and few lookers were around this morning. Speculators have a liberal assortment of stock cattle on hand, the supply containing everything from stock calves to weighty yearlings. Quality is generally good and there is a big contingent of popular weight, desirable Colorado feeders included in present holdings.

Stock heifers are still in strong request and buyers complain of the scarcity. A range of \$3.00 @ 3.85 took most of the desirable grades.

STOCKERS AND FEEDERS.

No.	Av. Price	No.	Av. Price
1	1080.45	8	830.45
5	992.45	1	780.45
24	858.45	8	780.45
2	945.45	10	730.45
1	925.45	1	880.45
18	812.45	5	810.45
2	780.45	3	785.45
2	780.45	3	785.45
2	780.45	3	785.45
2	780.45	3	785.45

YEARLINGS AND CALVES.

No.	Av. Price	No.	Av. Price
12	590.45	6	83.45
4	685.45	1	690.45
2	685.45	1	690.45
6	625.45	15	675.35
2	470.10	2	650.85
8	680.10	8	780.75
1	650.45	2	655.75
1	650.45	2	655.75
1	650.45	2	655.75
1	650.45	2	655.75

WEARINGS AND CALVES.

No.	Av. Price	No.	Av. Price
12	590.45	6	83.45
4	685.45	1	690.45
2	685.45	1	690.45
6	625.45	15	675.35
2	470.10	2	650.85
8	680.10	8	780.75
1	650.45	2	655.75
1	650.45	2	655.75
1	650.45	2	655.75
1	650.45	2	655.75

SKIPS AND CULLS.

TIDE FLOATS BY.

It is noticed that the spring tide of immigration from the efete and worn-out east to the only partially developed west has begun. It is also noted that Missouri is not getting much of that immigration. Why? Well, it is principally because Missouri has been relying on natural resources to attract immigration and development. She is the best in the west today, she is long on natural resources, longer than any state west of the Allegheny mountains, but she needs wind jammers to play up her resources. She needs to get away from the fear that somebody might come into the state and make a few dollars. It is impossible for John Smith to make a million without giving Bill Jones a chance to do a little swelling up and developing unless the said Jones is a "dead one."

BIG RECEIPTS OF HOGS.

Arrivals of hogs at the South St. Joseph market for January and February were easily the largest for any two similar months in the history of this trade. The total reached above the half million mark and they have all been taken care of without any stagnation or over-crowding of the market. Prices have not been to the extent of the better classes especially. Yesterday Mr. Riley Lake of Lake City, Kan., one of the largest feeders and ranchmen in southern Kansas, had in two loads of spayed heifers, which sold at the top of the market, \$4.75, averaging 1,047 lbs. These heifers had been fed on kaffir corn and cotton seed meal. They were of the "Bell" brand from the famous Bell ranch in New Mexico. At the beginning of the season Mr. Lake had 800 of these heifers on feed, about 200 of which he has already marketed. He recently placed an order with the Bell outfit for another big string of heifers, which he will grade and feed during the summer and fall. Yesterday's shipment was the first of Mr. Lake's heifers to be marketed here this season, heretofore his consignments stopping "sixty miles down the river," and it is worthy of note that the price obtained on this market was the highest yet realized by Mr. Lake for his heifers.

CATTLE RECEIPTS, 4,000.

Market, steers strong, cows weak, feeders slow. Hogs—Receipts, 20,000. Market 10c lower; top, \$4.52 1/2; bulk, \$4.37 1/2 @ 4.5.

SHEEP—RECEIPTS, 12,000.

Market steady; lambs \$6.90.

KANSAS CITY.

KANSAS CITY, Mo., March 3.—Special to The Journal: The Drovers Telegram reports:

Cattle—Receipts, 10,000. Market strong; active; top \$5.55; cows and heifers firm; stockers steady; calves firm.

Hogs—Receipts, 18,000. Market slow, 7 1/2 @ 10c lower; top, \$4.47 1/2; bulk, \$4.25 @ 4.40.

Sheep—Receipts, 5,000. Market steady to strong; lambs 16.75.

SOUTH OMAHA.

SOUTH OMAHA, Neb., March 3.—Special to The Journal: The Drovers Journal-Stockman reports:

Cattle—Receipts, 5,300. Market steady.

Hogs—Receipts, 19,500. Market 10c lower; top, \$4.30; bulk, \$4.15 @ 4.20.

Sheep—Receipts, 4,100. Market strong to 10c higher; lambs 16.

EAST ST. LOUIS.

EAST ST. LOUIS, National Stock Yards, Ill., March 3.—Special to The Journal: The National Live Stock Reporter reports:

Cattle—Receipts, 3,500, including 1,000 Texas. Market strong to 10c higher; natives steady to strong.

Hogs—Receipts, 18,000. Market 10c lower; top, \$4.55; bulk, \$4.40 @ 4.47 1/2.

Sheep—Receipts, 2,000. Market steady.

ST. JOSEPH CASH GRAIN MARKET.

Today's cash values: Receipts, wheat, 4 cars; corn, 14 cars; oats, 0 car.

Wheat.

No. 2 red	1.02	@ 1.03
No. 3 red <td>.99</td> <td>@ 1.01</td>	.99	@ 1.01
No. 4 red <td>.94</td> <td>@ .99</td>	.94	@ .99
No. 2 hard <td>.98</td> <td>@ 1.01</td>	.98	@ 1.01
No. 3 hard <td>.97</td> <td>@ 1.00</td>	.97	@ 1.00
No. 4 hard <td>.95</td> <td>@ .99</td>	.95	@ .99
No. 2 white <td>.95</td> <td>@ .97</td>	.95	@ .97
No. 3 white <td>.94</td> <td>@ .96</td>	.94	@ .96
No. 4 white <td>.93</td> <td>@ .95</td>	.93	@ .95
No. 2 corn <td>.55</td> <td>@ .56 1/2</td>	.55	@ .56 1/2
No. 3 corn <td>.55</td> <td>@ .56 1/2</td>	.55	@ .56 1/2
No. 4 corn <td>.55</td> <td>@ .56</td>	.55	@ .56

Oats.

No. 2 white	.50	@ .50 1/2
No. 3 white <td>.49<td>@ .49 1/2</td></td>	.49 <td>@ .49 1/2</td>	@ .49 1/2
No. 4 white <td>.46<td>@ .48</td></td>	.46 <td>@ .48</td>	@ .48
No. 2 oats <td>.49<td>@ .50</td></td>	.49 <td>@ .50</td>	@ .50
No. 3 oats <td>.47<td>@ .48</td></td>	.47 <td>@ .48</td>	@ .48
No. 4 oats <td>.45<td>@ .46</td></td>	.45 <td>@ .46</td>	@ .46
Shorts <td>.10<td>@ .11</td></td>	.10 <td>@ .11</td>	@ .11
Shorts <td>.10<td>@ .11</td></td>	.10 <td>@ .11</td>	@ .11

The above cash quotations are based on actual sales each day and are furnished by T. P. Gordon, cash dealer in grain, mill feed and hay.

GRAIN AND PROVISIONS.

The following Chicago board of trade quotations are furnished by T. P. Gordon, Board of Trade building, St. Joseph, Mo.

Options	Open	High	Low	Close	Close Yesterday
WHEAT					
May	97 3/4	100 3/4	97 3/4	100 3/4	97 3/4
July	98 3/4	98 3/4	98 3/4	98 3/4	98 3/4
CORN					
May	61	62 1/2	61	62 1/2	61 1/2
July	59 1/2	61	59 1/2	60 1/2	59 1/2
OATS					
May	52 1/2	52 1/2	52 1/2	52 1/2	52 1/2
July	44 1/2	46	44 1/2	46	44 1/2
PORK					
May	11.07	12.00	11.07	12.00	11.70
July	12.10	12.37	12.10	12.80	12.07
LARD					
May	7.85	7.82	7.85	7.80	7.85
July	7.85	8.00	7.85	8.00	7.87
RIBS					
May	6.80	6.75	6.80	6.75	6.82
July	6.90	7.00	6.90	7.00	6.92

Range of Prices.

This Week	Last Week	
Monday	\$4.20 @ 4.55	\$3.95 @ 4.30
Tuesday	4.17 1/2 @ 4.45	4.08 @ 4.42 1/2
Wednesday	@	4.00 @ 4.40
Thursday	@	4.17 @ 4.40
Friday	@	4.17 @ 4.40
Saturday	@	4.26 @ 4.55

Average Weight.

Feb. 22	Feb. 27	Feb. 28	Mar. 1	Mar. 2
225	225	218	218	

STOCK YARDS DAILY JOURNAL

405 West Illinois Ave., St. Joseph, Mo. The St. Joseph Journal Publishing Co., Publishers.

W. E. WARRICK, Editor and Manager. Largest Outside Circulation of Any Paper Published in Buchanan County, Mo.

Entered at the Postoffice in St. Joseph, Mo., as Second Class Matter, September 4, 1847.

SUBSCRIPTION RATES: Daily, per year \$4.00; Daily, six months \$2.00; Daily, three months \$1.00; Daily, one month .40; Tri-Weekly, per year \$1.50; Semi-Weekly, per year \$1.00; Weekly, per year .75.

In making change of address, please state your former position. Remit with postal order or draft payable to St. Joseph Journal Publishing Company.

Advertising Rates Furnished on Application. Usual 10 per cent commission allowed postmasters, who are authorized to take subscriptions.

AT THE THEATRES TONIGHT. Crystal—Advanced Vaudeville. Lyric—Renfrow's Stock Co.

BRIEF CITY NEWS.

The Women's Foreign Missionary society of the Grace M. E. church, met with Mrs. George Mell, 105 East Colorado avenue, at 8 o'clock today.

William Wells of Omaha, Neb., is the guest of W. E. Gilbert, East Missouri avenue.

C. C. Miller of Clearfield, Pa., is the guest of his sister-in-law, Mrs. J. W. Miller, 309 Alabama avenue.

Jerry Turner, formerly of the South End, now living in Los Angeles, is the guest of his mother, Mrs. L. B. Arnold.

Fred Rollins, Vassar street, left yesterday on a business trip to Osborne, Mo.

Harry Buckner of Bethany, Mo., is visiting in the South End.

Mr. and Mrs. W. T. Holland, 6435 King Hill avenue, spent Sunday with relatives in Watbena.

Mrs. G. L. Cook and sons of Cedar Springs addition returned yesterday from DeKalb, Mo., where they had been visiting her mother, Mrs. W. T. West.

Mrs. S. P. Baylock and son, Milton, of Topeka, Kan., are the guests of Mr. and Mrs. H. C. Fleeman in Hyde Park.

Mrs. William Sparger of Sioux City, Ia., is also the guest of Mr. and Mrs. Fleeman.

BANQUET COMMITTEE MEETS. Final Arrangements Will Be Completed at Session Tonight.

There will be a meeting of the committee having charge of the banquet of the South St. Joseph Business Men's club, which will be given in the Transit House March 10, at 8 o'clock this evening in the Transit House to make final arrangements for the coming spread.

The tickets were yesterday given to the committee for distribution.

It is expected that the banquet this year will surpass any former entertainment or banquet given by the club.

The Rev. Fred V. Loos of Liberty, Mo., will be one of the speakers of the evening, and many other prominent men are included on the program for after dinner talks.

REV. BAIRD QUILTS. The Rev. E. C. Baird, pastor of the King Hill Christian church, has tendered his resignation to the board of trustees of the church, to become effective on May 15.

After a short visit with relatives in Craig, Mo., the Rev. Mr. Baird will go to New Mexico.

The Rev. Mr. Baird has been pastor of the church for the past two years, during which time the membership has been nearly doubled.

The Rev. Mr. Baird came to the local church from Craig, Mo., his home. The new church will be dedicated on the day his resignation takes effect.

GAVE TURKEY DINNER. Mr. and Mrs. E. A. Daniels, 303 Vassar street, entertained at a big turkey dinner Sunday. The table was decorated with carnations and roses.

Those present were: Mr. and Mrs. George P. King, Mr. and Mrs. Charles Richardson, Mr. and Mrs. Charles Bittle, Mr. and Mrs. George R. Davis, Mrs. A. Smith, Mrs. Stella Zimmerman, Misses Jennie Willis, Vera Daniels, Helen Tramp; Messrs. Robert Richardson, Earl Daniels, Joseph Wickham, Glen Daniels, Vernon King and W. B. Heit.

CURFEW LATER. "Just as good as stayin' out all night," gleefully cried Johnny Jones to Jimmy Jump last night as the curfew instead of ringing at 8 o'clock, its customary hour, prolonged its doleful utterances to 9 o'clock, one hour later.

STOCKS OF PROVISIONS

The following shows the stocks of provisions in South St. Joseph at close of business Feb. 29, 1908, as officially reported to The Stock Yards Daily Journal.

Table with columns for dates (Feb. 29 1908, Jan. 31 1908, Feb. 28 1907, Feb. 25 1906) and rows for various meat products like Mess pork, Other kinds of barreled pork, P. S. lard, etc.

LIVE HOGS. Table with columns for Received, Shipped, Driven out, Average weight, lbs.

REPORT SHOWS INCREASE.

Collector Dougherty Submits Figures for Year Just Closed.

The annual report of County Collector Dougherty was filed with the county court yesterday morning. It shows that the county is by about \$50,000 richer than in 1906-1907—that considerably more money was paid to the various funds than formerly.

NEUDORFF WAS HOST. He Entertained Retail Merchants' Directors Last Night.

The directors of the Retail Merchants' association were entertained at dinner last night by their president, Fred Neudorff. Short impromptu speeches were made by all the members.

HISTORY OF LEAP YEAR. Julius Caesar was responsible for the first leap year, which was brought about by his introduction of a reformed Roman calendar, allotting 395 days and 6 hours to the year.

THE WALLACE INCUBATOR. Invented by an experienced poultryman. Guaranteed to please. Give you a whole season's supply of chickens.

ANGUS BREEDERS ORGANIZE. Iowa Organization Affected With Membership of Forty.

Des Moines, Ia., March 2.—The Iowa Aberdeen-Angus Cattle association was organized last week at a convention of Iowa cattle breeders held at the Kirkwood hotel.

LAWTON OFFICE BUSY. From 200 to 300 Cases for Final Proof Settled Monthly.

LOSERS HORSE IN THE MISSOURI. Pierre, S. D., March 2.—Crossing the Missouri on the ice in the spring is never considered as closed until some one has either gone under the ice himself or lost a team or horse.

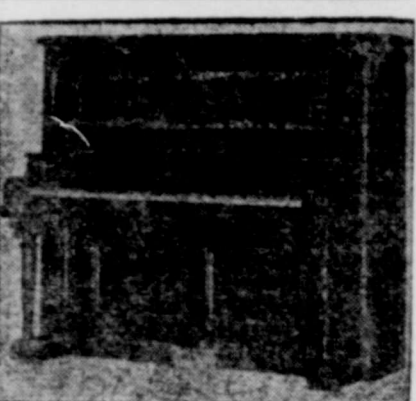

THE artistic Schiller Pianos embody all the valuable improvements to be found in other makes besides our own individual patents.

SCHILLER PIANO COMPANY

P. F. CROSSBY, Mgr. 119 South Eighth. From Factory to You.

New Dress Goods Specially Priced

A sale, commencing Monday, of distinctively choiced weaves in New Dress Goods, at prices that will make people take notice.

Your Choice MONDAY Per Yard 98 cts. Advertisement for dress goods sale.

More than 100 pieces of New Dress Goods, representing this season's latest weaves and colorings included in this offer.

Townsend and Wyatt. THE BEST STORE. Dry Goods Company. Advertisement for retail merchandise.

AMUSEMENTS

Crystal Theatre. FIFTH AND CHARLES STREETS. POLITE VAUDEVILLE. Souvenirs for Ladies Tuesdays and Fridays. 4 Shows Daily.

LYRIC THEATER. THIS WEEK "Wedded and Parted". An Advertisement in The Journal is a Business Getter.

\$ HOME TREATMENT \$

During my THIRTY YEARS practice I have improved and perfected favorite prescriptions until the beneficial results and cures are well up in the thousands.

DR. J. B. R. POWELL 515 FRANCIS ST., ST. JOSEPH, MO.

Medical cases for Dr. J. B. R. Powell: Case No. 23,643—Rheumatism, Case No. 23,636—Grippe, Case No. 23,613—Diarrhoea, Case No. 23,342—Piles, Case No. 23,620—Nasal Catarrh.

WALLACE INCUBATOR. Invented by an experienced poultryman. Guaranteed to please. Give you a whole season's supply of chickens.

C. F. Rock Plumbing & Heating Co. Modern Plumbing, Steam and Hot Water Heating. 115 NORTH THIRD STREET.

This spring the man to find out that the crossing is no longer safe was H. Marion who lives on the island between here and Fort Pierre.

Granite Cutters Out. Boston, Mar. 3.—More than 5,000 granite cutters, quarrymen and others employed in the granite industry and in surrounding centers of Barre, Vt., Montpelier, Vt., and Westley, R. I., were affected by a suspension of work Monday, due to a failure by the unions and manufacturers to agree to the provisions of a new wage scale and working agreement to replace that which governed the industry up to Saturday.

Fatal Kentucky Collision. Cincinnati, O., Mar. 3.—John Benham, of this city, a fireman was killed; Frank Brown of Maysville, Ky., fatally injured and three other trainmen were seriously hurt in a head-on collision on the Queen & Crescent Railroad between two freight trains at Mason, Ky., early Monday.

If you have money in the bank on which you are not receiving interest, write to us to-day. We pay interest on deposits and it is just as convenient for you to do your banking by mail. ST. JOSEPH STOCK YARDS BANK. LIVE STOCK EXCHANGE BUILDING. SOUTH ST. JOSEPH, MISSOURI.

HAMMOND'S "MISTLETOE" Hams, Breakfast Bacon, Lard and Canned Meats. Are the Finest that the Packing House Art Can Produce. Hammond Packing Co. Chicago, Ill. St. Joseph, Mo.

Blacklegoids. Simplest, Safest, Surest Vaccination for the prevention of BLACKLEG IN CATTLE. NO DOSE TO MEASURE. NO LIQUID TO SPILL. NO STRING TO ROT. Just a little pill to be placed under the skin of the animal by a single thrust of the instrument.

SHAMROCK WHISKEY. Is Distilled for Medicinal Purposes From Rye and Barley Malt. Age, ten years. No fault on no drug. Prices, \$1 per quart, \$10 per doz., \$5 per half dozen quart bottles, or \$4 per gal. freight paid to any railroad station on receipt of price, or will ship C. O. D. Write for complete price list. Business record 25 years. Reference, National Bank of St. Joseph.

JAMES KERSEY, Stock Yards, Southwest Corner Illinois and Lake Avenues. WINES, LIQUORS AND CIGARS. 604 Telephone 333 SOUTH ST. JOSEPH, MO. H. O. SIDENFELD Undertaker and Embalmer. With Lady Attendant. Both Phones 325 211-13-15 North 10th St.

M. J. DONEYAN, Plumber, Gas, Steam, Old and New. Hose, Packing, Pumps, Gas Fixtures, Closets, Bath Tubs, Boilers, Brass Goods, Lawn Sprinklers, etc. Estimates furnished on application. Fourth and Fifth Sts., Southwest Corner.

SATURDAY'S BUSINESS

CATTLE.

Small Saturday Run Mostly Direct—Trade in Fair Tone.

There have not been cattle enough at leading markets during the past two days to affect market conditions and trade at the close stands about the same as on Thursday.

The aggregate at five markets was 465,100, against 499,200 last week, 472,400 a month ago, 349,000 a year ago, 561,500 two years ago, 342,800 three years ago and 290,700 four years ago.

Prices ranged from \$4.25@4.55, with the bulk selling at \$4.35@4.50. The bulk yesterday sold at \$4.20@4.45, a week ago at \$4.00@4.10, a month ago at \$3.25@4.35, a year ago at \$5.85@6.15, three years ago at \$4.90@4.95, four years ago at \$3.10@3.25.

Receipts for the week at the five points for the week at \$4.90@4.95, four years ago at \$3.10@3.25. The quality of the week compared with last week. There has been a good active demand right along for steers of attractive and useful merit and weighing under 1,250 pounds.

The receipts for the week have not been any too large, but it is hardly time of year yet for a general and reliable improvement in the market.

There have not been many really choice cattle of strong weight here during the week, although on Wednesday one load of prime 1,425 lb. heifers arrived and sold at \$5.75, the highest price of the week at any of the river markets.

Trading in cows and heifers today was of too small volume to constitute a market feature, but quotable prices were unchanged at recent quotations.

Activity, rather than any radical advance in values, has been the conspicuous feature of the trade in cows and heifers this week.

There has not been any material change in market for bulls this week and prices are quotable steady to strong with demand heavy.

Another consignment of Colorado feeders direct to local dealers got in this morning, but trade out of first hands was of a nominal character.

There has been a rather quiet week in the stock cattle trade with very little attendance to the market.

Receipts have not been heavy and a good share of arrivals were direct to dealers from Colorado.

Stock heifers are in strong request at present and with prices 10@15c higher than a week ago, arrivals have been insufficient to meet the demand.

Best grades sell in a range of \$3.00@3.35.

A steady basis compared with yesterday. The day's market as a whole was quotable as steady to 5 cents higher, closing with the strength lost.

Hogs were fairly good in quality, although carrying long light tops in mixed droves and the discrimination of buyers against light weights is more marked than heretofore this season.

Total receipts for the week at the five points for the week at \$4.90@4.95, four years ago at \$3.10@3.25.

Prices ranged from \$4.25@4.55, with the bulk selling at \$4.35@4.50. The bulk yesterday sold at \$4.20@4.45, a week ago at \$4.00@4.10, a month ago at \$3.25@4.35, a year ago at \$5.85@6.15, three years ago at \$4.90@4.95, four years ago at \$3.10@3.25.

Receipts for the week at the five points for the week at \$4.90@4.95, four years ago at \$3.10@3.25. The quality of the week compared with last week.

The receipts for the week have not been any too large, but it is hardly time of year yet for a general and reliable improvement in the market.

There have not been many really choice cattle of strong weight here during the week, although on Wednesday one load of prime 1,425 lb. heifers arrived and sold at \$5.75, the highest price of the week at any of the river markets.

Trading in cows and heifers today was of too small volume to constitute a market feature, but quotable prices were unchanged at recent quotations.

Activity, rather than any radical advance in values, has been the conspicuous feature of the trade in cows and heifers this week.

There has not been any material change in market for bulls this week and prices are quotable steady to strong with demand heavy.

Another consignment of Colorado feeders direct to local dealers got in this morning, but trade out of first hands was of a nominal character.

There has been a rather quiet week in the stock cattle trade with very little attendance to the market.

Receipts have not been heavy and a good share of arrivals were direct to dealers from Colorado.

Stock heifers are in strong request at present and with prices 10@15c higher than a week ago, arrivals have been insufficient to meet the demand.

Best grades sell in a range of \$3.00@3.35.

week and, while this abstemious period is not the bug-bear in trade that it was formerly, the first few days of the season generally find the market nervous with a downward tendency in prices.

While receipts of hogs at this point show a small increase over last Monday, the total at five leading points was 76,000 and shows a decrease of 12,000 compared with a week ago.

Prices ranged from \$4.25@4.55, with the bulk selling at \$4.35@4.50. The bulk yesterday sold at \$4.20@4.45, a week ago at \$4.00@4.10, a month ago at \$3.25@4.35, a year ago at \$5.85@6.15, three years ago at \$4.90@4.95, four years ago at \$3.10@3.25.

Receipts for the week at the five points for the week at \$4.90@4.95, four years ago at \$3.10@3.25. The quality of the week compared with last week.

The receipts for the week have not been any too large, but it is hardly time of year yet for a general and reliable improvement in the market.

There have not been many really choice cattle of strong weight here during the week, although on Wednesday one load of prime 1,425 lb. heifers arrived and sold at \$5.75, the highest price of the week at any of the river markets.

Trading in cows and heifers today was of too small volume to constitute a market feature, but quotable prices were unchanged at recent quotations.

Activity, rather than any radical advance in values, has been the conspicuous feature of the trade in cows and heifers this week.

There has not been any material change in market for bulls this week and prices are quotable steady to strong with demand heavy.

Another consignment of Colorado feeders direct to local dealers got in this morning, but trade out of first hands was of a nominal character.

There has been a rather quiet week in the stock cattle trade with very little attendance to the market.

Receipts have not been heavy and a good share of arrivals were direct to dealers from Colorado.

Stock heifers are in strong request at present and with prices 10@15c higher than a week ago, arrivals have been insufficient to meet the demand.

Best grades sell in a range of \$3.00@3.35.

There has been a rather quiet week in the stock cattle trade with very little attendance to the market.

Table with columns for various livestock items and their prices.

Table with columns for various livestock items and their prices.

Table with columns for various livestock items and their prices.

Table with columns for various livestock items and their prices.

Table with columns for various livestock items and their prices.

Table with columns for various livestock items and their prices.

Table with columns for various livestock items and their prices.

Table with columns for various livestock items and their prices.

Table with columns for various livestock items and their prices.

Table with columns for various livestock items and their prices.

Table with columns for various livestock items and their prices.

Table with columns for various livestock items and their prices.

Table with columns for various livestock items and their prices.

Table with columns for various livestock items and their prices.

Table with columns for various livestock items and their prices.

Table with columns for various livestock items and their prices.

Table with columns for various livestock items and their prices.

Table with columns for various livestock items and their prices.

Table with columns for various livestock items and their prices.

Table with columns for various livestock items and their prices.

Table with columns for various livestock items and their prices.

Table with columns for various livestock items and their prices.

Table with columns for various livestock items and their prices.

Table with columns for various livestock items and their prices.

Table with columns for various livestock items and their prices.

Table with columns for various livestock items and their prices.

HORSES AND MULES

THE LINCOLN IMPORTING HORSE COMPANY, LINCOLN, NEBRASKA.



Percheron, Belgian, Shire and German Coach Stallions. We have been importing stallions for 21 years and the importation, excels all other in quality, size and typical representation of the different breeds.

ANOTHER BIG AUCTION

Saturday, March 7, 1908

Consign Horses to This Sale If You Want High Dollars

Buyers will be here in plenty and they want horses of all kinds

P. M. GROSS, FRANK H. SWEET, Mgr.

EIGHTH ANNUAL WANTED TO BUY

MULE SALE

I will offer for sale at my farm, FOUR miles southeast of TARKIO, Atkinson county, Mo. (Tarkio is located 60 miles northwest of St. Joseph, and 40 miles south of Villisca, Ia.)

Friday, March 6, '08

140 Large boned native Mules, ages 3 to 6

This is the finest lot of Mules I have ever offered in fact the best bunch for the number ever offered at auction in Missouri.

Also 10 Large Mares

6 Mammoth Jacks and 3 Registered Standard Trotting Stallions

Terms: Cash or note due in 10 months with approved security at 7 percent; 2 percent off cash.

Lunch on grounds. Sale under cover in case of storm. Carriages to farm for purchasers from a distance.

ED. F. RANKIN, Prop.

Colts, Sparks & Harrison, Auctioneers, Messrs. Raines & Travis, Clerks

4th Annual Jack Sale! Savannah, Mo. Feb. 5, 24 Large Black Jacks, 3 to 7 years old.

FOR SALE—Two high-grade English Shire Stallions; one six years old, weight 1700; and one three year old, weight 1600.

Journal Advertising Pays

DUROC JERSEY EVENT

Fifty Pure Bred Duroc Jersey Sows

Bred to Farrow in March, April and May

AT PUBLIC AUCTION

At My Farm Two Miles East of STANBERRY, MISSOURI,

TUESDAY, MARCH 10, '08

Sows in this offering are sired mostly by Duroc Improver 44707 and Woolen's Advance 42813, and are bred to such boars as Orion Wonder, Proud Crimson 3706, and others.

Sale Commences at 1:30 P. M. No Postponement

WRITE FOR CATALOGUE

L. C. WOOLEN, Stanberry, Mo.

Col. FRED REPERT, Decatur, Ind. Auctioneers: A. C. MANIFOLD, Tarkio, Mo. JULIUS KLAAS, Stanberry, Mo. Clerk: L. E. MILLER, Stanberry, Mo.

SEEDS

TESTED Field Garden and Flower Seeds of every description. Our specialties—Clover, alfalfa, Timothy and blue grass.

Missouri Valley Seed Co. Established 1870. 110 So. 4th St.

J. G. PEPPARD BUYS AND SELLS

MILLET, CANE, RAFFER, POPCORN, SEED CORN, ALFALFA, TIMOTHY, CLOVER AND ALL KINDS OF FIELD AND GRASS SEEDS

1101 to 1117 West 8th St., Near Santa Fe St., KANSAS CITY MO.

CHESMORE-EASTLAKE MERCANTILE CO.

835 South 4th Street, St. Joseph, Mo.

SEEDS—FIELD, GRASS AND GARDEN

Alfalfa, Blue Grass, Clover, Millet, Cane, Aylko, Kafir, Red River Early Ohio Potatoes, Pure Bred Seed Corn, Rival Chick Feed and Egg Force. Seeds and Poultry Supplies of All Kinds. Get Our Free Catalogue.

When writing to advertisers please mention The Journal

Nebraska Farm & Ranch Lands

THE VIRGIN SOIL OF NEBRASKA

FOR SALE—A good 640 acre farm, 11 miles northeast of Sidney, Neb., price \$11.51 per acre.

HERMAN SPRINGER, Sidney, Neb.

Three Classes of Land Investment.

We have prepared and published a considerable amount of beautiful descriptive book entitled "As Seen by the Camera," which is handsomely printed in four colors on fine enameled paper, with appropriate original cover design.

The Kearney Land Company, (Incorporated) General Offices: Kearney, Nebraska.

Kansas Farm & Ranch Lands

50 ACRE FARM FOR SALE

In the best part of the Texas Panhandle, on ten years time at low interest. You can make more money, acre for acre, in the Panhandle lands than you can anywhere else.

DRURY & WHITE, Atchison, Kansas.

TRANSIT HOUSE

ST. JOSEPH STOCK YARDS, ST. JOSEPH, MO. FINEST STOCKMEN'S HOTEL IN THE COUNTRY

Plan Bar, Luck Counter and Cafe

Most Convenient Hotel for Shippers to the St. Joseph Market. Only One Block from the Yards.

RATES: American Plan, \$2.00 and \$2.50 Per Day. European Plan, 75c, \$1.00 and \$1.25.

A. W. KOHLER, Manager.

DEFENDS WILFLEY

Judge of the United States Court of Shanghai, China, Strongly Commended by President.

CHARGES WERE NOT PROVEN

Conditions Were Disgraceful When He Took Charge—Has Stamped Out Vice and Crime—Why He Was Sent.

Washington, Mar. 3.—President Roosevelt's defense of Lebeus R. Wilfley, based on an analytical review by Secretary Root, of the charges against him, was made public Monday.

After disposing of each of the seven charges by showing that neither of them is the proper basis of criticism against Judge Wilfley, Secretary Root reviews conditions in the foreign quarter of Shanghai, showing that because of the heretofore lax American administration of justice there affairs had grown disgraceful.

"The circumstances thus present exhibit a motive for the attempt to drive Judge Wilfley from his position. They present a strong probability of misjudgment, legislation and distortion of facts on the part of the lawyers who have personally suffered from the changed conditions. They make it clear that upon no trifling grounds should our government incur the public infortune which would be involved in putting the stamp of disapproval on the work for decency and righteousness that the United States court for China has done."

"My opinion is that Judge Wilfley is entitled, not to commendation but to commendation and high credit for his conduct in office and that the charges against him should be dismissed."

President Roosevelt's vindication is contained in a letter to Secretary Root. He first comments that it appears that Congressman Wade of New York stands sponsor for the charges. "I cordially concur in your findings," he continues, "which is to the effect that Judge Wilfley is not only innocent but is attacked solely because of the fearlessness and integrity with which he has stamped out vice and crime in Shanghai."

It is clear that Judge Wilfley has been attacked not because he has done evil but because he has done good. The assault on him is simply an impeachment of decency and zeal for the public good, and if successful would tend to cow and discourage every honest public servant who dares to withstand the forces banded together for evil and would do grave damage to the honor and interest of our country in the Orient. If the attack were to succeed, the beneficiaries would be every keeper of a house of prostitution, every swindling lawyer, every man who lives by blackmail and corruption in the cities of the far east. These are the people whose hopes have been revived by the effort to overthrow this upright and fearless judge who has already done so much for the good name of America in China. It is not too much to say that this assault on Judge Wilfley in the interest of the vicious and criminal classes is a public scandal."

Not An Anarchist He Says. Denver, Col., Mar. 3.—District Attorney George A. Strider said Monday that he has used every means to secure from Giuseppe Alo, a confession of the connection of others in the assassination of Father Leo Heinrich. The prisoner, however, stands firm in his assertions that he is not an anarchist and is not a member of any society, and that no one was connected with him in the killing of Father Leo.

Contesting Delegations. St. Louis, Mo., Mar. 3.—Rival Republican conventions, under police guard, were held Monday in the Tenth Congressional district for the election of delegates to the Chicago convention. Each convention elected two delegates and two alternates. The Chicago convention, through its credentials committee, will have to decide which delegation to accept.

To Protect English Trade Marks. London, Mar. 3.—The negotiations between Great Britain and Japan, looking to an agreement for the protection of British trade marks in the Far East, are about concluded. This understanding is an outcome of the continued complaints of British merchants that Japanese firms were using their trade marks.

Harriman Wins Again. Chicago, Mar. 3.—Judge Ball Monday morning denied the petition of H. W. Leman for an injunction restraining the voting of 281,231 shares of stock held by the Union Pacific railroad and the Railroad Securities company at the annual meeting of the Illinois Central Monday.

Homesteads May Be 320 Acres. Washington, Mar. 3.—The senate Monday passed a bill authorizing the entry under the homestead laws of 320 acres of land instead of 160 as at present when the land is arid and incapable of irrigation.

JAP EMIGRATION STOPS

The Authorities There Show Determination to Suppress It.

They Believe Japanese Prestige Will Best Be Served by Keeping Undesirable Class at Home.

Tokyo, Mar. 3.—Information reaching Tokyo in a roundabout way from India indicates that the steamship and emigration companies are now turning their attention to India, emigration from Japan having been cut off by Japan's voluntary action. It is stated that a very large number of laborers from India are taking passage from Hong Kong to Vancouver. A first installment of these is said to be going by the steamship Mont Eagle.

So far as the Japanese authorities are concerned, every day there is additional evidence of the determined attitude of the government. Emigration to Hawaii, Canada, America and Mexico has actually stopped pending the final conclusion of the negotiation with the United States under which certain classes will be allowed entrance to American ports. The delicate question of Japanese prestige has been comfortably settled by the reiteration from high quarters and from leading men who have influence in Japan that injury to the prestige of the country comes in much greater degree from permitting the emigration of an undesirable class of coolies who misrepresent the nation abroad, than from any emigration or immigration restrictions placed by America or Japan itself.

BIG HAUL IN MEXICO.

The Banco De Minerio de Chihuahua Robbed of \$295,000 in Notes of Large Denominations.

El Paso, Tex., Mar. 3.—A telegram received from Chihuahua, Mexico, late Monday afternoon says that the Banco De Minerio owned by Ambassador Creel, has been robbed of \$295,000 in Mexican money. The bank notes taken are in denominations of \$1,000, \$100, \$50 and \$20.

A telegram from Gov. Creel of Chihuahua was received by Chief Ponce of Puares Monday afternoon, stating that a liberal reward had been offered for the capture of the bank robbers, and asked that the United States immigration authorities be requested to keep a lookout for suspicious characters and for bills of the denominations missing. The immigration authorities here have issued instructions to their border riders and to the officials at the stations along the line to keep a lookout for the missing bills.

Cannot Restrain Legislative Action. Detroit, Mich., Mar. 3.—Judge Swan, in the United States circuit court Monday announced that he will dissolve the injunction obtained by the Guarantee Trust company of New York, in 1907, restraining the common council of the city of Detroit from passing the Hally ordinance, under which the Detroit United railway would be compelled after any of its existing franchises expire to sell strips of five tickets for 15 cents. Judge Swan stated that it is not competent for United States courts to restrain legislative action, but intimated that in his opinion the proposed franchise would not be valid after it had passed the council.

The Erie Reduced Wages. Cornell, N. Y., Mar. 3.—A general reduction in the wages for engine and train crews on the Erie railroad was announced Monday. The cut will affect engineers, firemen, trainmen, clerks, shopmen and station agents. In most instances the cut is 10 per cent. The engineers cut will be effective March 22 and on the others at once. A meeting of the wage committee of all brotherhoods has been called for March 26 in New York.

Drilled Dynamite and Disappeared. Spokane, Wash., Mar. 3.—Two men were instantly killed by an explosion near Marcus, Wash., Monday morning. Two more are believed to be dead, another is fatally injured, while several are suffering from bruises. A wrecking crew were putting in a blast to clear the track and a stick of dynamite had been placed in one of the holes. An Italian began to tamp it with his drill. Not a piece of him had been found at last reports.

Plague Spreads in Ecuador. Guayaquil, Ecuador, Mar. 3.—Although the existence of the bubonic plague here has not yet been officially announced, the disease continues to spread on all sides of the city. There have been 27 cases and 12 deaths since the first appearance of the plague in this neighborhood. A special advisory board for its suppression has been organized. Many families are leaving the city.

The Consular Bill Passed. Washington, Mar. 3.—A bill to reorganize the consular service of the United States passed the senate Monday. Mr. Lodge stated that the net result of the measure is to save about \$1,000 to close 28 consulates and to create 17 new ones. No consuls will be dropped as a result of this legislation which will take effect July 1, 1908.

Labor Conditions in the South. Washington, Mar. 3.—An investigation by the immigration committee of labor conditions in the turpentine camps, plantations and other industries of the south, especially the existence of peonage is provided for in a resolution passed up by the house Monday under suspension of the rules.

STARTED THE ROW

Commander Sims, Naval Aide to the President, Responsible for Criticism of Battleships.

COMMITTEE CUT HIM SHORT

He Wanted to Tell His Story in His Own Way But Was Not Permitted—Admiral Capps Tries to Cross Examine.

Washington, Mar. 3.—Commander William H. Sims, naval aide to President Roosevelt, by his own statement is responsible for the "row" over criticism of battleship construction. At the outset of his testimony before the senate committee on naval affairs Monday he gave the committee to understand it could expect some sensations. This was done in a preliminary statement outlining what he had to do with naval criticisms, which he said, began back of 1895 and was confined to official channels. "Much of my service has dealt with these criticisms," he said, and continued: "I began when I was 36 years old and now I am nearly fifty. I put this in because I am persistently called a young man. I am older than Admiral Capps, who has referred to me as a 'young man.'"

Continuing, he said he would have to go into unpleasant facts, such as charging officers or inventors with having made misleading statements, the secretion of official documents, and the refusal of superior officers to accept suggestions of value.

The plan of Commander Sims to give the committee a sensation was upset immediately by Senator Tillman who suggested that the witness be instructed to confine his testimony to alleged faulty construction and to say nothing at this time of criticisms made of personnel, or incomplete organization, or other matters which are to be taken up later. The commander asked that he be permitted to continue his statement without interruption and that the senators would not cross-examine him until he had concluded his statement in his own way. His request was ignored.

When confined to criticisms of construction Commander Sims protested that the procedure of the committee "upset him."

"You would upset the committee if you went into all of those things at this time," said Senator Tillman.

Chairman Hale said the witness was not to say anything now about "resistance of criticism by naval officers," as that was a matter of ethics. "Don't you care to know if the department has resisted criticism?" asked the commander.

"Not from you," was the reply. This incident furnished an illustration of subsequent proceedings during Commander Sims' testimony. He got away from the line of inquiry again and again and members of the committee called him back sharply.

"The armor belt on all our battleships is too low," Commander Sims stated broadly. He charged that the statements made by Rear Admirals Converse and Capps were misleading.

"If an admiral got out of port without full bunkers—say on a cruise to the Pacific—and should meet an enemy—say in the West Indies—he would be court-martialed," said the commander.

"There might be a heavy sea running and the fleet not be able to use their guns for a week. Then the ships would need fuel bunkers." He said that the logs of the ships of the battleship fleet should be secured and these would show the water line of all the ships.

"That's for us to get, not for you to state," said Chairman Hale.

Commander Sims said that the French allow for extra and anticipated weights, and that the Germans in designing ships figure on a normal line with full bunkers. He said that when the American fleet arrived at Rio de Janeiro, the water lines of the Connecticut class were fully a foot and a half below normal.

At the conclusion of the criticism of the water lines, which were made in the most general terms, Admiral Capps was given permission to cross examine the witness. The admiral did this chiefly by raising direct issue with the witness. He denied that the German constructors figure on full bunkers in locating the water line; that the logs of a ship are accurate to use their guns for a week. Then the ships would need fuel bunkers. He said that the logs of the ships of the battleship fleet should be secured and these would show the water line of all the ships.

"That's for us to get, not for you to state," said Chairman Hale.

Commander Sims said that the French allow for extra and anticipated weights, and that the Germans in designing ships figure on a normal line with full bunkers. He said that when the American fleet arrived at Rio de Janeiro, the water lines of the Connecticut class were fully a foot and a half below normal.

At the conclusion of the criticism of the water lines, which were made in the most general terms, Admiral Capps was given permission to cross examine the witness. The admiral did this chiefly by raising direct issue with the witness. He denied that the German constructors figure on full bunkers in locating the water line; that the logs of a ship are accurate to use their guns for a week. Then the ships would need fuel bunkers. He said that the logs of the ships of the battleship fleet should be secured and these would show the water line of all the ships.

"That's for us to get, not for you to state," said Chairman Hale.

POPULAR ADVERTISING

BARGAIN IN NEBRASKA RANCH 1,920 Acres well improved, 7 miles from good town in central Nebr. An ideal cattle ranch. Write to WES McCALLEY, Agency, Missouri.

J. C. HEDENBERG 418 Francis St. ST. JOSEPH, MO. Abstract of Title of the City of St. Joseph and Buchanan County. Telephone No. 857.

CARLISLE COM. CO., 1315 W. 11th St. Kansas City, Mo. WHOLESALE HAY AND GRAIN

We solicit your shipments. Established 1883. Unequalled facilities. Reference—Any Kansas City bank or any Mercantile Agency.

BEECH-KEEVER GRAIN CO. Want your Consignments of Grain and OPTION ORDERS At Kansas City Mo.

BELTING! For the Best Supply to LEWIS SUPPLY CO. 115 S. 4th St., St. Joseph, Mo.

For Sale or Trade, a Farm Call on or address DR. GRANT, (Dentist) N. W. Corner 8th and Edmond, ST. JOSEPH, MO.

HILTON'S HOTEL 316 FRANCIS STREET Formerly THE ST. JAMES HOTEL American Plan, Rates \$1.25 Pr Day Located in the heart of business center. The only hotel in St. Joseph that caters particularly to the stock men. You get your moneys' worth here. Good meals and clean beds.

URINARY DISCHARGES RELIEVED IN 24 HOURS SANTAL MIDY Each Capsule bears the name MIDY. Beware of counterfeits. ALL DRUGGISTS.

WE SAVE YOU MONEY RIEGER'S MONOGRAM WHISKEY At Distillers' Prices Over 100,000 customers have proven that our whiskey is far the best ever distilled. For smoothness and mellowness of flavor it cannot be equalled.

We Pay All Express Charges FULL QUARTS RIEGER'S MONOGRAM WHISKEY \$5 PRIVATE STOCK FULL QUARTS RIEGER'S MONOGRAM WHISKEY EXTRA FINE \$3 FREE two sample bottles, FREE gold tipped glass and patent cork-screw with every order.

Send remittance with order. Money refunded if whiskey is not perfectly satisfactory. Send your order today. J. RIEGER & CO., 1619 Gessoso St., Kansas City, Mo.

HICKMAN B. HARRIS Vote for Hickman B. Harris, who has filled the office of City Comptroller for the last six months, as Democratic candidate for City Comptroller, subject to the Democratic primary.

VOLE FOR MATHIAS HECKEL Publisher of the St. Joseph Volksblatt, Republican Candidate for MAYOR Subject to the action of Republican Primary which will be held March 19th.

WHEN WRITING ADVERTISERS Mention The Journal.

St. Joseph, Mo. Topeka, Kan. Wichita, Kan. Grand Island, Neb. TALLOW, FURS, PELTS, WOOL, HIDES. We still leave our prices unchanged. We don't know whether hides are lower than last week or not, as there are no sales being made on which to base value. We will likely let our traveling buyers go out soon and try their luck at about 1-2c below consignment prices quoted below. If you want the best that is going, ship to us. You will generally find us skirmishing around near the top, when we know where that is. The fur market is strong and active, but, as the springy skins will be coming in almost from now on we may expect lower prices any time. We guarantee below prices for the week ending Saturday, March 7.

GREEN CURED HIDES	No. 1. No. 2.	Green uncured hides, 1c less than same grade cured.	DRY HIDES	
Natives	51c 45c	Green half cow, 1c less than cured.	Dry flint bather, heavy	12 c
Side brands, over 40	4 c 3 c	Horse hides, No. 1	Dry flint, under 15 lbs	11 c
Side brands, under 40	4 c 3 c	Horse hides, No. 2	Dry salt heavy	9 c
Bulls and stags	5 c 4 c	Horse pony hides	Dry curle	6 c
Bulls, side brand	3 c	Sheep pelts, green	Tallow, No. 1	4 1/2 c
Green salt cured glass	3 c	Fox, red, prime	Tallow, No. 2	3 1/2 c
Green salt cured down	30c 25c	Fox, according to wool, per pound	Beeswax	15 1/2 c
Winks	20c 10c			

FURS	FURS	FURS			
Raccoon, large	65c 80c	Opossum, large, cased	15c 20c	Wolf, prairie	50c 75c
Raccoon, medium	50c 75c	Opossum, medium	10c 12c	Wildcat	15c 20c
Raccoon, small and No. 2	35c 50c	Opossum, small	8c 10c	Beaver, large, each	\$8.00 \$10.00
Skunk, black, prime	75c \$1.00	Muskat, winter	15c 20c	Beaver, medium	4.00 5.00
Skunk, short	50c 75c	Muskat, spring	10c 15c	Beaver, small	2.00 3.00
Skunk, narrow stripe	40c 50c	Civet	10c 15c	Huditor, No. 1	15c 20c
Skunk, broad	10c 15c	House cats	5c 10c	Others, worthless	
Mink, large, dark	\$2.00 \$3.50	Fox, red, prime	\$1.00 \$1.50	Other, prime, large	\$7.00 \$10.00
Mink, medium	\$1.00 \$1.50	Wolf, prime mountain	1.00 \$1.50	Other, medium	2.00 \$3.00
Mink, small and No. 2	30c \$1.50			Other, small	1.00 \$2.00

Protein for Profit. Is the title of a pamphlet giving facts and figures about Swift's Digester Tankage (Protein 60 per cent) For Hogs. For a copy, complete information and prices, address Swift & Company Animal Food Department St. Joseph, Mo.

ST. JOSEPH STOCK YARDS COMPANY. ST. JOSEPH, MO. We are in the Market every day for Cattle, Hogs and Sheep. We are especially bidding for Range Cattle and Sheep, both for slaughter and feeding. Located on fourteen railroads, and in the center of the best corn and live stock district in the United States, we are prepared to furnish a good market for all kinds of live stock. Our charges for yardage and feed are:

Cattle, per head	25c	Horses, per head	25c
Hogs, per head	6c	Sheep, per head	5c
Corn, per bushel	90c	Hay, per 100 lbs	90c

Our packers furnish a daily market for all kinds of Cattle, ranging from Canners to Export Cattle. Look up your railroad connections, and you will find them in our favor.

DR. WALSH THE CELEBRATED SPECIALIST. He does not want you to take his treatment unless he can prove to your satisfaction that he has benefited or cured cases similar to yours. His Tonic Absorption Treatment has been such a great success, that he is only too glad to prove it. Bankers and business men as reference as to reliability. Graduate of two Medical Colleges; formerly President of St. Anthony's Hospital, one of the largest in the West. Consultation free at office or by letter. Charges are low and easily within the reach of all classes. Names in all private cases kept strictly confidential. He only desires those cases which he thinks are curable.

MEN: Dr. Walsh is the originator of his wonderful "Tonic Absorption Treatment" for weakness and other affections. It takes much less time and costs much less than the old-time methods. In most cases only one trip to the office for a full understanding of the case may be all that is necessary, after that medical treatment can be sent as needed, in plain packages. Nervous Debility, Weakness, Stricture, Varicocele, Kidney and Bladder diseases, Head and Skin affections, Weak Back, Sleeplessness, Tired Feeling, Throated Insanity, Floating Spots before the Eyes, Headache, Dizziness, Eruptions on the Face, etc. For Women: Dr. Walsh's treatment is equally successful for all the above named ailments. It is a relief to the suffering, and a cure for the most stubborn cases. It is a relief to the suffering, and a cure for the most stubborn cases. It is a relief to the suffering, and a cure for the most stubborn cases.

Office, 518 Francis St., St. Joseph, Mo.

MORRIS & COMPANY Supreme Hams Supreme Bacon Supreme Lard Supreme Sausage Supreme Dried Beef AND Lion Brand Canned Meats MORRIS & COMPANY CHICAGO ST. JOSEPH KANSAS CITY ST. LOUIS

W. L. DOUGLAS SHOES. For Men and Women, Boys and Youths. The W. L. DOUGLAS SHOESTORE W. W. Cor. 5th and Belmont Street. WILLIAM H. KUEKER, Mgr.

When writing advertisers please mention The Journal