



BEAUTIFUL HOTEL PLAYA — A vacationers paradise where the Bill Jim St. Clairs, Morgan Lockers, and W. B. Littles spent much time is situated three miles north of Mazatlan. It provides a spectacular two-way view—the Pacific Ocean and offshore islands on one side and a lush tropical garden on the other. Many types of entertainment is provided there for guests.

Local Families Enjoy Holiday Vacation In Scenic Mazatlan

By BRUCE, WALT and TOMMY LITTLE
(Editors note: The following feature was written by Bruce, Walt, and Tommy Little, sons of Mr. and Mrs. W. B. Little about their trip to Mazatlan, Mexico along with the Bill Jim St. Clair and Morgan Locker families.)

MEXICO HOLIDAY TRIP
At about 7:45 a.m. on December 22, a Camanche with the W. B. Little family left the Muleshoe airport enroute to Mazatlan, Mexico. Immediately behind our plane, the Aztec and the Morgan Lockers cleared the runway and we were off for an exciting vacation in tropical Mexico.

Flying side by side, flight plans were filed to Douglas, Ariz. our intended fuel stop, and the con- voy traveled over Texas, New Mexico and Arizona, before reaching the Mexico border. Nearing Douglas, the pilots, in radio contact determined that both crafts had ample fuel to reach Hermasillo, Mexico and they made contact with the Douglas airport and revised the original flight plan, making the new one to Hermasillo.

We landed there at 11:40 a.m. refueled and were off again about 1:40 p.m.

We flew over the coast of the Gulf of California and over the many beautiful mountains of Mexico. While skimming along among the clouds, we drew the planes close together while the Lockers made color movies of our plane in flight.

Along the way, we observed many high cocconut and banana groves and saw many things of interest below that were pointed out to us over the radio by the Lockers who are familiar with the terrain and much of the history of the county and it's inhabitants.

The landing was made at Mazatlan airport at 4:30 p.m. and both planes were parked by Mexican attendants. We went to Playa Hotel by taxi. This is a high

three story, horseshoe - shaped hotel with palm and banana trees surrounding a large swimming pool and on the other side is the beautiful Pacific Ocean with it's pretty shorelines.

Mr. and Mrs. Bill Jim St. Clair and children joined us there at Christmas and also Mr. and Mrs. Buster Tidwell and daughter, operators of the Dimmitt Flying Service. We spent most of the time together.

People from all over the world were there enjoying the strange sea food which varies on the menu at each meal. The Playa restaurant serves everything from flaming shrimp on a sword to boiled octopus and turtle steak. If you become bored with swimming and eating and lying under the cocconut trees, there are many sports within a short distance of the hotel. You can go horseback riding, sea shell hunting, water skiing, sight seeing, deep sea fishing and many other things almost any day of the week.

It is interesting to visit this city of 73,000 on a bus, but while on this tour, don't be surprised if you are forced off the road by a horse and cart or a small boy riding a bicycle with a plate of oysters on his head.

Some of the most interesting thing done by the three families were tours of the coffee plants where we saw the beans graded, the number one grade processed and the inferior grades coated heavily with sugar, roasted until the sugar was burned black, then ground.

A visit aboard a Mexican shrimp boat revealed that the boats are kept remarkably clean. We went below deck to the engine rooms and were shown through the living quarters and rooms where 22 tons of ice is stored and the compartments where the shrimpers are on their 6 weeks to 2 months stay at sea. The boats were leaving for Cape San Lucas off the California Gulf and they explained their methods of working in the waters for the shrimp beds.

Deep sea fishing was quite an experience, especially when Little landed a 180 pound Marlin. It required 28 minutes for them to bring the huge fish aboard the 35 foot, twin diesel cruiser we had chartered for a day at sea.

Hunting ducks in a valley some 65 miles from Mazatlan was an adventure for the men in the group. They went with a hunting party which left from the hotel and was made up of people from many places. A woman doctor and her brother from England were among the hunters. In this lush, tropical valley, they saw and photographed literally thousands of snow white pelicans, a bird rarely seen in that sector.

After a most delightful vacation we boarded the planes for the flight home. The Bill Jim St. Clairs, in their Apache and Littles in the Comanche flew together along the same route home, while the Lockers took off and flew over the towering peaks of the Sierra Madra mountain range.

The United States seems completely different after such a wonderful holiday.

Muleshoe Club Shown Film At Recent Meet

Muleshoe Home Demonstration Club met Tuesday in the home of Mrs. Willie Reeder.

A slide film on obesity was shown to the following: Dorothy Bowers, Zula Carlyle, Leona Reeder, Opal Robisco, Norene Thomas, and two guests, Etzel Harding and Glerda Haley.

First state to abolish capital punishment was Michigan, in 1847.

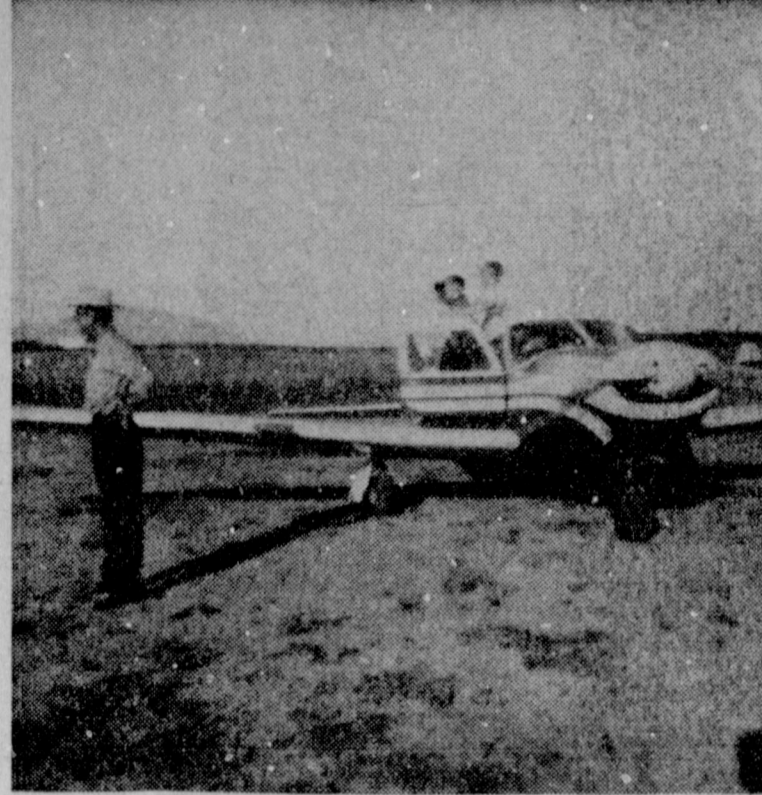

FIRST LOOK AT MEXICO — The sons of Mr. and Mrs. W. B. Little are pictured climbing out of the Comanche upon landing at Mazatlan and are looking at the mountain range in the background. They were soon off to explore a country, new to them, after a pleasant flight over scenic country.



IS IT CHRISTMAS? — W. B. Little gazes wonderingly at the towering palms and banana trees surrounding the swimming pool at Playa Hotel where the Muleshoe group vacationing there went swimming on Christmas Day. That day in Muleshoe, people were shivering in the chilling wind and blowing snow.



FISHING WAS WONDERFUL — The Marlan's shown here, the largest weighing 180 pounds, were caught by the group on a deep sea fishing excursion. Inset shows the fish being pulled from the water after a struggle that left the fishermen weary from bringing in the battling monster on the line.

Economist Sees Little Change in Farm Scene

The outlook for the year 1963 indicates relatively small changes in farm production prices, production and marketing, says John McHaney, extension economist, at College Station. Total net income of farm operators is expected to be near the levels of the past two years. The decline will continue, he adds, in both farm population and farm numbers. Thus, the average per capita income of farm people from all sources and per farm income, at a record high in 1962, will continue to rise in 1963.

Prudent indications point to a small increase in farm output compared with the past three years but will depend upon growing conditions and the impact of 1963 programs dealing with acreage and production, the economist says. Livestock production is expected to continue upward but crop output is expected to change very little from levels of the past two years.

A gradually expanding domestic market absorbed a record of quantity of farm production in 1962 and is expected to continue in the year ahead. The high level of agricultural exports is expected to continue in ports is expected to be maintained but the long-range future is clouded by the developing policies of the European Common-Market, McHaney says.

As for prices, McHaney sees little change in those for crops but the increase in livestock plus a relatively stable domestic demand could result in slightly lower prices. The prices paid for production items by farmers is expected to continue their steady rise and the cost-price squeeze will continue, he adds.

Total farm assets in the nation on January 1, 1962 were up \$7.5 billion from a year earlier and \$41.1 billion from 10 years ago. They increased three percent during the past year, due primarily to the further increase in land prices. Farmer equities have gradually declined from \$91 per \$100 of total assets in 1952 to \$87 per \$100 of total assets in 1962, and \$86 on January 1, 1963. The total debt owed by farmers and ranchmen on Jan. 63 will be up about six percent from a year earlier, the economist reports.

During the next several years, the outlook is for more competition among areas and producers; more commercialization and vertical integration in agriculture and more stabilization in farm production. This will depend, however, on national and international conditions, new technology and government programs, concludes McHaney.

Shop Muleshoe First!



MAJOR LEAGUE Standings

Team	W	L
Red's Food	44	20
Dusters	36	28
Western 66	35	29
Earth Co-op	34	30
Lazbudie	33 1/2	30 1/2
Harvey Bass	33	31
Mixers	28 1/2	35 1/2
Cashway Grocery	28	36
Mills Machine	27	37
Piggly Wiggly	21	43

In high individual game Howard Splawn rolled 229, Al Noack 228 and Jarrell Pruitt, 223. Jarrell Pruitt had a total of 579 pins in high individual series followed by Harold Cowan with 571 and Al Noack with 569.

Harvey Bass Appliance had a total of 994 in high team game; Cashway Grocery followed with 935 and the Dusters had 878. Cashway Grocery took high team series with a total of 2617 pins with Western 66 in second place with 2565 and Harvey Bass Appliance had a total of 2501.

POWDER PUFF LEAGUE Standings

Team	W	L
Muleshoe Coop Gins	43 1/2	16 1/2
Harvey Bass Appliances	42	18
West Plains Pharmacy	28	32
Muleshoe State Bank	24	36
Paul's Cafe	24	36
Woldebush & Childers	18 1/2	41 1/2

High Team series went to the Muleshoe Coop Gins with 2123, followed by Harvey Bass Appliance with 2122; and Paul's Cafe with 1827.

High Individual series went to Argilee Millen with 520 pins, Ozell Higgenbotham with 406 pins, and Billie Tucker with 444.

High Individual Game was rolled by Argilee Millen with 203 pins; Maxine Parkinson with 201, and Sammie Conner with 181.

The Benedictine Order was founded at Monte Cassino in the year A. D. 529.

Mrs. Allen Guinn Attends Reception

Mrs. Allen Guinn attended a reception honoring Mr. and Mrs. W. C. Tidwell, Clovis, N.M. re-

cently in observance of their Golden Anniversary.

The celebration was held in the home of their son, Mr. and Mrs. Harvey W. Tidwell, 2421 Sheldon Street. Assisting the couple with the host and hostess duties were Mr. and Mrs. James W. Tidwell, Oklahoma City, Okla.

The couple were married in Cloud Chief, Okla. in 1912 by the Rev. McPherson Miller who also united in marriage her parents, Mr. and Mrs. John Day, Social Hill, Ark.

Mrs. Guinn and the Tidwell family have been friends for many years.

DISCOVER THE WONDERFUL TASTE FOR YOURSELF

selected for flavor

Sealtest Orange Juice is made from selected oranges blended to bring you the ultimate in flavor.

squeezed fresh

Sealtest does the squeezin' in its own plant to bring you orange juice full of sparkling taste and delicious goodness.

all ready to pour

Sealtest Orange Juice is ready to pour right from the carton. No can to open, no thawing, no mixing. All you do is enjoy the wonderful, wholesome flavor.

Sealtest ORANGE JUICE DIRECT FROM FLORIDA

NEW! GOOD 'N COLD "VACRON" TUMBLERS
MADE LIKE A VACUUM BOTTLE—BUT UNBREAKABLE

What a zesty way to serve Sealtest Orange Juice. New "Vacron" tumblers keep beverages cold and refreshing from first sip to last! There's plenty more to like—their gay orange and white colors, their stain resistance, their safety in dishwashers. Get your four 6-ounce tumblers now—a \$2.76 value for only \$1.00.

SET OF 4 FOR ONLY \$1.00

SEE! THERE'S A VACUUM BETWEEN THE WALLS

ORANGE JUICE P. O. BOX 777 DETROIT 31 MICHIGAN

I'm enclosing the Sealtest name from a carton of Sealtest Orange Juice, plus \$1.00. Send me my set of four insulated tumblers.

Name _____
Address _____
City _____ Zone _____ State _____

This offer expires March 31, 1963. Void where restricted. Please allow 30 days for delivery.

COMPARE and you'll buy the best!



KitchenAid! TOP-LOADING PORTABLE

If space or remodeling is a problem, you can still enjoy dishwashing freedom with a KitchenAid top-loading portable dishwasher. Every KitchenAid portable has the same powerful wash arm, drying system, double-coated porcelain wash tank, motor, and the same careful quality construction as the most expensive built-in KitchenAid dishwasher. Every KitchenAid is designed and built to give you years of dependable, trouble-free service.

\$259.95
Johnson-Pool
320 Main—Ph. 3-3820

PATZER CHIROPRACTIC CLINIC

1538 American Blvd.
MULESHOE, TEXAS
Phone 3-9670

KEEP SMILING

News of People In Armed Services

CAMP PENDLETON, CALIF.—MARINE Corporal Lee-Roy Carralez, son of Mr. and Mrs. H.B. Carralez of Route 1, Muleshoe, has returned to Camp Pendleton, Calif., after serving with the Fifth Marine Expeditionary Brigade of the United States quarantine forces in the Caribbean.

The unit arrived in California on Dec. 16, two months after embarking in 20 amphibious ships and passing through the Panama Canal. The combined Navy and Marine Corps force leaving the Pacific Coast was 18,000.

The force spent 51 days at sea and visited ports in Puerto Rico, Jamaica and Panama.

annual sale

january 12 thru january 19

Janes

seamless stockings!
save up to \$1.05 on every box of your favorite seamless stockings!

Cobb's

218 Main — Phone 4090 — Muleshoe

Three-Way Nips Lazbuddie Teams

By MRS. JACK LANE
THREE WAY — The home court proved every advantage Friday night as Three Way teams swept a trio of contests from Lazbuddie.

The varsity trimmed the Longhorns, 47-26; the girls won, 56-36; and the B team 26-11.

Johnny Harris had 13 points and Virgil Thomas 11 for the Eagles, while D. H. Foster had 11 for Lazbuddie.

Madalyn Galt poured in 29 points for the Three Way girls with Linda Leslie getting 11 for Lazbuddie.

Sharyn Wittner's 21 points paced the winning B team girls.

Mr. and Mrs. Jay Feagley

were in Lubbock Friday on business.

Mr. and Mrs. Marvin Holt, Mr. and Mrs. Joe Warren and daughter and Mr. and Mrs. Kirk Holt and family attended the Holt family Reunion Sunday in the home of Mrs. H. C. Holt, Dora, N.M. All of the seven children, 15 grandchildren and 15 great grandchildren were there.

Charles Pollard, Forest, N.M., spent the weekend in the home of Mr. and Mrs. H. C. Holt.

Mr. and Mrs. Jay Feagley and boys visited in the C. E. Dolle home, Morton, Sunday.

Mrs. Cass Stegall, Mrs. Cecil Cole and Mrs. Tommy Galt were Lubbock shoppers Monday.

Conrad Williams and Delbert Watson made a flight to Waco

and Denton Wednesday on business. They returned home Thursday evening.

Mr. and Mrs. Jack Furgeson and family visited in the home of Mr. and Mrs. Ted Furgeson, Shallowater, Sunday.

Mrs. Harvey Lee Balko and children, Lingo, visited in the home of Mr. and Mrs. Perry Henderson, Stegall, Saturday.

Mr. and Mrs. Lawrence Quesenberry and Guessie, Needmore, were dinner guests in the home of Mr. and Mrs. Jack Lane Sunday.

Mr. and Mrs. Conrad Williams and family visited in the home of Mr. and Mrs. Carter Williams, Canyon, Sunday.

Rev. and Mrs. Jerry Haley and Steffanie, Mr. and Mrs. Bob Burdick, Plainview; Mr. and

Mrs. B. J. Emerson and Mr. and Mrs. Louis Henson were dinner guests in the Adolph Wittner home Sunday.

Thurl Lemons and Leon Jones made a flight to Dallas Friday to attend a grain meeting. They returned home Sunday.

Mrs. Jack Lane, Mrs. Emil Macha, Littlefield, and Mrs. Lawrence Quesenberry, Needmore, were in Lubbock Friday to take little Sondra Macha to the Children's Clinic for a check-up.

Mr. and Mrs. D. P. Brinker were in Lubbock Monday shopping, and visited Mrs. Brinker's mother, Mrs. Manning.

Guests in the home of Mr. and Mrs. Bob Carpenter Sunday were Mr. and Mrs. Ray Pierce, Sudan.

Scarlet and Scotty Scoggins, Ballinger, grandchildren of the

Virgil Holleys, have been with their grandparents since the holidays. Scarlet enrolled in the first grade at the Three Way School. Their mother, Mrs. Luella Scoggins, joined them over the weekend and plans to make her home with the Holleys for awhile.

Mr. and Mrs. Tom Woods, Sudan, visited in the home of Mr. and Mrs. Pete Tarlton Saturday night.

Recent guests in the Arthur Cooper home were all their seven children. Rev. and Mrs. Ralph Cooper and daughters, Rice; Mr. and Mrs. Harold Cooper, Lubbock; Mr. and Mrs. Paul McMahon, Fabens; Mr. and Mrs. Carlton Earp, Abilene; Mr. and Mrs. Lamar Taylor, Lubbock; Mr. and Mrs. Buddy Davis and Mike, Matador; and Doris Cooper, South Plains College, Levelland.



FIRST BABY — This is the first baby born in Muleshoe in 1963, and as such she receives a number of prizes from Muleshoe merchants. She's Yolanda S. Vela, born at 3 a.m. January 2 at 524 East Avenue F. Parents are Mr. and Mrs. Lorenzo Vela, and is the first daughter born to the couple. They have three sons. (Journal Photo & Engraving)

Pleasant Valley 4-H Installs New Officers

By SHERYL STEVENS

PLEASANT VALLEY — The Pleasant Valley 4-H Club met Monday afternoon at 5 o'clock in the Pleasant Valley Community Building with the program being the installation of officers. James Pitts called the meeting to order and was the installing officer. The meeting was then turned over to the new president, Kathryn West. Richard Fox, son of Mr. and Mrs. Jessie Fox, is a new member.

A short business meeting was conducted by the new president. Everyone was urged to bring new members to the February 4 meeting. At this meeting Kerry Moore, Muleshoe High School speech director, will be guest speaker.

Officers being installed were: President, Kathryn West; vice-president, Sam Allison; secretary-treasurer, Carolyn Allison; reporter, Sheryl Stevens; parliamentarian, Bobby Allison; council delegate, James Pitts; alternate council delegate, Carolyn

Allison; song leader, Lyna Pitts and pianist, Veta Allison.

The meeting was adjourned with the 4-H pledge and motto being led by John Pitts and the 4-H prayer led by Lyna Pitts. Refreshments were served by Kathryn West.

A New Year's Party was held in the Pleasant Valley Community Building Tuesday night with everyone bringing a covered dish. Dinner music was played by Veta and Carolyn Allison, Judge E. A. Bills of Littlefield was guest speaker. All the community was invited.

Mrs. B. H. Bickel returned home Friday from Lubbock where she has been staying with her daughter, Mrs. Jimmy Patton.

Mr. and Mrs. John Dyke and son Joey visited in the home of his parents, Mr. and Mrs. B. H. Dyke, Sunday.

Mr. and Mrs. R. L. White, Amherst, visited and ate supper with Mr. and Mrs. John St. Clair Thursday night.

Mr. and Mrs. Elmo Stevens, Sheryl and Ricky, visited in the home of Mr. and Mrs. Roland Stevens at Dimmitt.

Lee Myers, Canyon, visited in the John St. Clair home Sunday. Juanita St. Clair returned to West Texas State College Sunday afternoon.

Mr. and Mrs. Roy Bryant visited Sunday in Lubbock with her parents, Mr. and Mrs. Ernest Denny. Mrs. Bryant's sister, Mrs. Bert McDonald from Stanton, visited in Lubbock while the Bryants were there. They also visited with their son and his family, Mr. and Mrs. R. E. Bryant in Lubbock.

Mr. and Mrs. S. K. Flatt, Ilene and Collin, went to Earth to visit with Mr. and Mrs. Paul Payne. The group went to Plainview Sunday for dinner.

EARLY COLLEGE
LEXINGTON, Ky. (AP) — Chartered in 1780 by the Legislature of Virginia, when Kentucky was a far-flung county of that state, Transylvania College in Lexington was a part of Thomas Jefferson's ambitious education program.

Thomas Alva Edison patented more than 11,000 inventions.

Enochs Couple Visit Parents

By MRS. JEROME CASH

ENOCHS — Mr. and Mrs. C.H. Byars spent the weekend in Roaring Springs with her parents, Mr. and Mrs. W. C. Roller and other relatives.

Their granddaughter, Jerri and Kelly Hardway of Littlefield, went with them.

Mr. and Mrs. Donny McCall of E.N.U. at Portales spent the weekend with her parents, the C. K. Holts of Bula, and his parents, Mr. and Mrs. R. P. McCall.

Mr. and Mrs. Andy Dunlap and his daughter and girls of Muleshoe were dinner guests of Mrs. Dunlap's parents, Mr. and Mrs. N. O. Sullivan.

Mr. and Mrs. J. D. Bayless visited in Muleshoe Sunday afternoon with his brother and family, Mr. and Mrs. Roy Bayless, and her brother, Mr. and Mrs. Clyde Coffman.

Stanley Snicker has been ill in the West Plains Hospital at Muleshoe. He is resting better at this writing.

Mr. and Mrs. J. C. Pearson of Muleshoe, visited in the A.C. Archers home Sunday afternoon.

Mr. and Mrs. J. E. Autry spent Sunday visiting their daughter and family, Mrs. Jack Jackson in Clovis, N.M.

NUN HAD AN ANSWER
SAN FRANCISCO (AP) — A Sister of the Dominican Order was stopped by a speed cop who chided, "I suppose you have your pilot's license with you, Sister?" "Yes, I have," the nun replied, showing a flier's license she has held for years. No ticket.

LITERARY MAGAZINE
LEXINGTON, Ky. (AP) — The first literary magazine in the West, The Transylvanian was founded in 1829 at Transylvania College and continues today as a student publication.

Your
STUDEBAKER
will give you
better service
with **AMALIE**
100% Pure Pennsylvania
Motor Oil

Why? Today's high compression engines running at high or low speeds; running in grueling stop and go traffic require the superior oiliness, the heat resistance found only in AMALIE Pennsylvania Oil.

AMALIE is the oiler oil refined from the world's finest crude by special low-heat process. AMALIE stands up under engine heat long after conventional oils break down, thin out, drain off. Cuts wear, insures long miles of smooth engine performance...

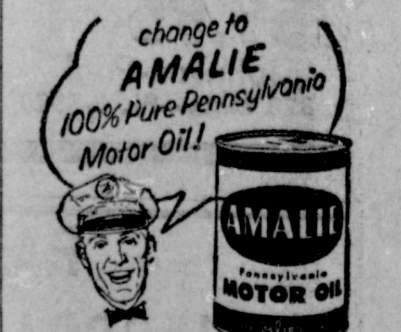

Your service station man will stock AMALIE for you... Just ask him.

Wiedebush & Childers

1/2 PRICE SALE

**GERALD'S FASHION SHOP
HAS BEEN SOLD!**

**ALL FALL MERCHANDISE MUST GO!
EVERYTHING 1/2 PRICE OR LESS
ALL FALL DRESSES 1/2 PRICE OR LESS
-- MANY CAN BE WORN YEAR AROUND --**

ONLY 2 IMPORTED KNIT SUITS LEFT - 1/2 PRICE --- ONLY 2 COATS LEFT - 1/2 PRICE

**LADIES SPORTSWEAR - EVERY FALL SKIRT, SLIM PANTS, BLOUSE AND SWEAT
NOW 1/2 PRICE or LESS**

Handbags, Jewelry, Pixie Shoes, Gift Items

1/2 PRICE

**Gerald's
FASHION SHOP**

**ALL FALL MERCHANDISE
MUST GO DURING
THIS CHANGE OF
OWNERSHIP SALE**

- ALL SALES CASH -

206 MAIN -- MULESHOE

WANT ADS

FOR SALE: 50 tons of cane butts, \$12 per ton; baled cane, \$20 per ton; also plenty sorghum alumn bales, \$15 per ton; all in the field. Call 946-2370. Needmore 2-1c

FOR SALE: 3 bedroom brick home, 2 full baths, fenced yard, landscaped. 1 year old, 1905 W. Ave. E. Richland Hills. Call 3-9730. 8-2-2tp

CARD OF THANKS
Words are inadequate to express our thanks for the many acts of comfort and service rendered us during our recent sorrow.

Especially do we thank each for the beautiful flowers, food, condolences and to the special nurses at Green Hospital who were so kind and went far beyond their duties during the illness of our wife and mother, Mrs. Tom Hunke.
Tom Hunke and Eric



SHAMROCK NITROMITE
*Speed stubble decomposition
*Improve soil structure
*Build effective nitrogen reserve

PLOW DOWN

CALL US FOR SHAMROCK NITROMITE
A FINE BRAND OF ANHYDROUS AMMONIA
BAKER FARM SUPPLY
1536 W. American Blvd. Phone 6130

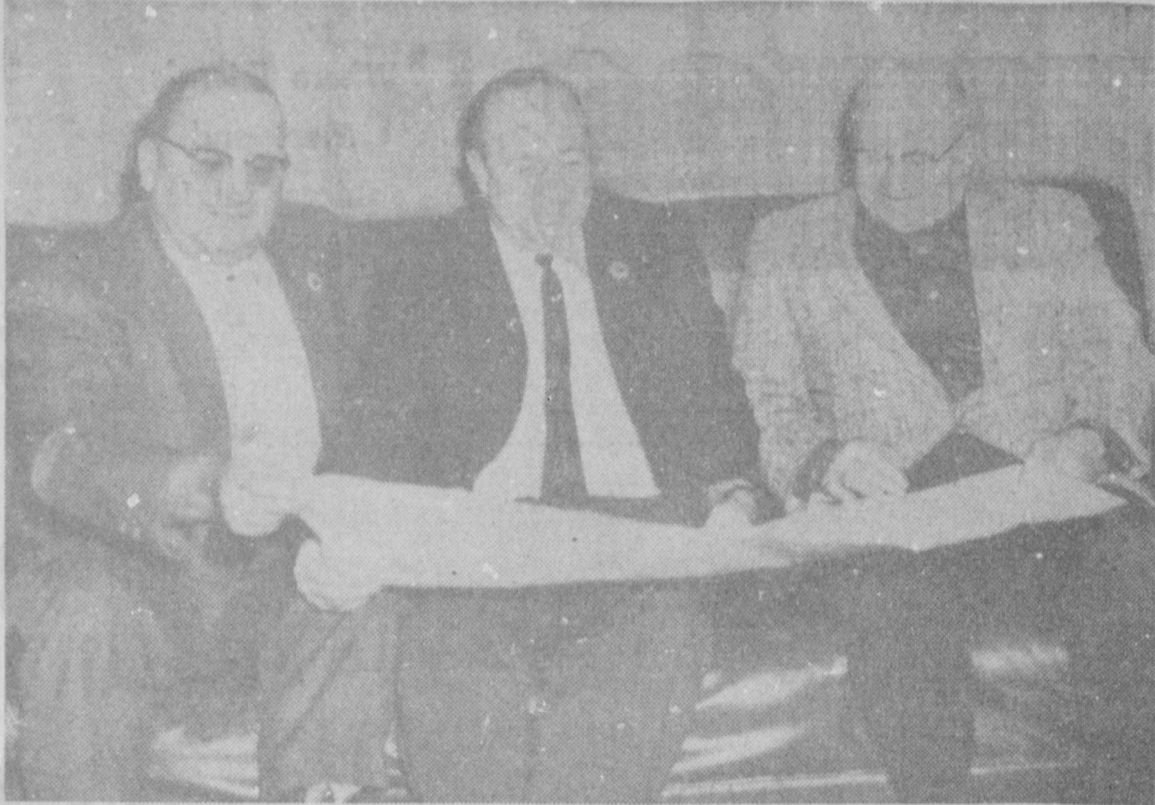

PLANT BUILDERS — Here this week to kick off the Bell Fertilizer Co. fertilizer plant just getting under construction were three officials of Continental Sales Co., Nevada, Iowa. Shown looking over blue prints of the plant are Carlton Flowers, state sales representative; Oliver Haley, president and owner of Continental, and Elmer Haley, plant superintendent. (Journal Photo & Engraving.)

Plant--
(Continued from page 1)
one time.
The new plant, which is being built across the street from Bell Fertilizer Corp. Inc. is expected to be completed by the middle or last of February.
Officials explained that farm-

ers can watch the exact formula being mixed, and that all fertilizers will meet the exacting standards of soil ratio requirements. The entire operation will be automatic. The fertilizer can be obtained either in sacks or in bulk to meet the needs of the farmer. Materials used will be provided direct from the mines, and

only the very best of materials will be used.
Bell fertilizer company here has been in business since April, 1962. Previously he was in Lubbock, moving to Needmore in 1951. He operated a farm in that area until 1959. The company anticipates other distribution points in the Muleshoe area.
The company will enlarge its bulk spreading service, and additional spreaders will be added to the operation.
The phosphates will come from Florida and potash from Carlsbad, N.M., only highly soluble, free-flowing basic materials will be used.
The plant will be 40 feet wide, 70 feet long and 50 feet high, Bell explained.
Bell said: "We will be in both the wholesale and retail fertilizer business, and we especially invite other dealers to patronize our plant since we will be equipped to supply all their needs."

Deposits--
(Continued from page 1)
481.36; \$5,604,842.46; \$7,257,334.62
First National bank also showed substantial gains. Their condensed statement showed these figures in the same sequence: December 31, 1962; September 23, 1962, and December 31, 1961:
Loans and discounts: \$2,741,204.62; \$2,504,804.17; \$1,830,615.02.
CCC certificates of interest: \$1,204,710.99; \$7,301.37; \$287,970.95.
Public housing and authority obligations: \$347,374.35; \$347,374.35; none shown for December 31, 1961.
Other bonds: \$691,715.02; \$698,352.98; \$1,435,621.83.
Banking house, furniture and fixtures: \$109,775.00; \$107,975.00; \$117,902.74.
Federal reserve bank stock: \$12,000; \$12,000; \$10,500.
Cash and Exchange: \$1,497,595.67; \$554,213.80; \$2,683,460.64.
Other assets: \$99.49; \$23.47; \$4,231.61.
Totals: \$7,044,475.14; \$4,672,045.14; \$6,638,427.79.
Liabilities:
Deposits: \$6,457,230.18; \$4,101,326.41; \$6,128,159.53.
Capita Stock: \$200,000 (unchanged).
Surplus: \$200,000; \$200,000; \$150,000.
Undivided profits and reserves: \$187,244.96; \$170,718.73; \$160,268.26.
Totals: \$7,044,475.14; \$4,672,045.14; \$6,638,427.79.
Nell Gwynne was an orange seller.

Ray's--
(Continued from page 1)
to give them any free publicity.

Then there was the paragraph in this column last week which had a line missing. That, incidentally, is the bare of the entire printing business - a line that falls to cast. The guy who solves that mechanical problem for newspapers has a fortune coming to him.
Anyway, the paragraph should have read: "Then there's the post-Christmas sign on a bargain table in a Clovis store which reads: 'We couldn't sell these things before Christmas, goodness only knows who will want them now!'"

Which recalls the radio announcer I know. He was reading a commercial for a used car lot which contained this line: "This car is equipped with a radio, heater and seat covers," only the items in that particular commercial were not in that usual sequence. So the announcer came out with, "This car is equipped with radio, heat covers and seaters."

Speaking of newspapers, Comedian Sam Levenson recently wrote a clever ditty about the use which people formerly made of their old newspapers. Like using the papers for shelves, for dress patterns, and the like.
But he overlooked one of the main uses folks used to put their newspapers to: Shoe soles. Now maybe this country has always been prosperous and folk didn't have to extend the life of their shoe soles beyond the manufacturer's expectations. But where I lived, it sometimes was a long time between pay checks for my folk.

And especially for a boy who could romp through a pair of shoes in nothing flat. I could do just that. But you first took a newspaper and laid your shoes on top of it. Then you drew a line around the sole and used this as a pattern for the improvised sole. The paper might fit a bit too soon, but after a few hours, the bottom three sheets wore out anyway, and the shoes became comfortable again. Of course the paper soles weren't much good in snow or other wet weather, but as long as the ground stayed dry, they served fairly well until the next payday.
If the original soles expired in the middle of a pay period for my school teacher dad, I might have to run through everything from the weekly Gazette to the Sunday Sun before we could replace the shoes with a new half-sole job or a pair of brand new shoes.
Of course you had to be careful not to expose the bottom of your feet; that might prove embarrassing. Come to think of it, times must have been bad all over for everybody in those days.
I recall the time Dad and I went into the bank to visit with the president for a few minutes. That bank dignitary put his feet, size 12, on his desk, sole side out. And there smack in the middle of both shoes was a hole big enough to run a rat through! Through his paper shoe soles I read practically the entire front page of the paper while we sat there visiting.
As I said, there were a lot of us for newspapers in the early days.

Court--
(Continued from page 1)
fying each juror. This does not include time lost by jurors from their work. One juror, in returning his notice card to the sheriff penned this note: "This wasn't included in my schedule, but think I can make it."
—SHOP MULESHOE FIRST—

Cases--
(Continued from page 1)
charged with worthless check. He pleaded not guilty and bond was set at \$250.
W. E. Havens, charged with giving a worthless check. He pleaded guilty and was fined \$15 and costs.
J. L. Dalton, charged with giving a worthless check. He pleaded guilty and was assessed a \$25 fine and costs.
Joe Don Beavers, charged with giving a worthless check, pleaded guilty and was fined \$10 and costs.
Florentino Marroquin, charged with driving while intoxicated, pleaded guilty and was fined \$100 given a three-day jail sentence, and his driver's license was suspended for six months.
Eteban Orozco, charged with driving while intoxicated, pleaded guilty and was assessed a \$100 fine, three days in jail and suspension of his driver's license for six months.
Romiro Garza, charged with driving while intoxicated, pleaded guilty and was fined \$100 given a three-day jail sentence, and his driver's license was suspended for six months.
James Graves, charged with carrying a pistol, pleaded guilty and was fined \$100 and costs.
Ben Cotton, charged with giving a worthless check, pleaded guilty and was fined \$20 and costs.
Charles King, charged with giving a worthless check, pleaded guilty and was assessed a \$20 fine and costs.
Lavinda Check, charged with giving a worthless check, pleaded guilty and was fined \$6 and costs.

Budget--
(Continued from page 1)
mon Elliott, Bill Wimberley, Roger Albertson, John Smith, Dr. W. F. Birdsong, Dr. Charles Lewis, James Jennings, Truman Lindsey and Spencer Beavers.
The board also was told that all 250 tickets have been sold for tonight's 13th annual Chamber of Commerce banquet.
During the War of 1812, Stephen Girard, Philadelphia banker, assumed an entire Government loan of \$5,000,000.
The lowest denomination coin in England is the farthing-one-fourth of a penny.

Census--
(Continued from page 1)
very important that all school-age children be registered since part of the schools' income from the state is based on our per capita basis of the census.
Census forms are being sent home by the students at all schools for parents' signatures. Dillman asked that parents "please check the forms and see that all information is correct before signing."
Parents who do not have school-age children now, but will have first-graders next school year, pick up census forms at the school business office in the administration building.
Three successive Presidents occupied the White House within 30 days. They were: Presidents Martin Van Buren, William Henry Harrison and John Tyler.

Budget--
(Continued from page 1)
mon Elliott, Bill Wimberley, Roger Albertson, John Smith, Dr. W. F. Birdsong, Dr. Charles Lewis, James Jennings, Truman Lindsey and Spencer Beavers.
The board also was told that all 250 tickets have been sold for tonight's 13th annual Chamber of Commerce banquet.
During the War of 1812, Stephen Girard, Philadelphia banker, assumed an entire Government loan of \$5,000,000.
The lowest denomination coin in England is the farthing-one-fourth of a penny.

Dr. Dean is New Physician Here

Dr. William McCoy Dean, 33, is a new doctor at Green Hospital and Clinic, it was announced Thursday, coming here from Demopolis, Ala. after serving in 1960 and 1961 in Littlefield.
Dr. Dean is a 1951 graduate of the University of Alabama at Tuscaloosa, and in 1955 received his degree in medicine from Medical College of Alabama, Birmingham.
He served his internship at Carraway Methodist Hospital in Birmingham, and was with the U. S. Air Force from 1956 to 1958, serving at Anchorage, Alaska.
In 1959 he was resident in internal medicine at the Veterans' Hospital in Houston, and then moved to Littlefield in 1960 where he was engaged in general practice.
In 1961, Dr. Dean returned to Alabama and practiced medicine at Demopolis until returning to Texas. He has been associated with Green Hospital and Clinic since December 27.
Mrs. Dean is the former Anne St. John, daughter of Mr. and Mrs. H. S. St. John, Troy, Ala. She is a 1955 graduate of Abilene Christian College, Abilene. They have four children, Hope, 5; Bill 4; Buford, 3, and Joy, 1. The family has not yet moved to Muleshoe. The Deans are members of the Church of Christ.

Banquet--
(Continued from page 1)

banquet will be presentation of an award to the outstanding conservation farmer of the Blackwater Valley Soil Conservation district.
Name of the winner who will receive this coveted award is a closely guarded secret, known only to the Chamber officials and the soil conservation officials.
Roy Whitt is to serve as master of ceremonies, and entertainment is to be furnished by the senior high school vocal department under the direction of Paul Durham. Dinner music will be played on the organ by Susan Birdsong.
Another feature of the banquet will be the presentation of new officers of the organization. Bobby Airhart, 1963 president, will introduce new directors, and Frank Ellis, retiring president, will present the retiring directors.

President Dwight D. Eisenhower was born in Denison, Texas



We have the "touch" for dependable service. We're friendly folks who want to keep our good will and do everything we can to make it possible.
501 S. First - Ph. 3-5710
We Give Gunn Bros. Stamps

Wildcat--
(Continued from page 1)

view by The Journal revealed that the owners of the Coyote firm are C. T. and Ed Aylesworth. Drilling rig is on location and immediate target will be the San Andres formation.
Fee owner of the land, the Journal learned, is Devvey Ross. The tract is part of the Hale county school land which was sold more than 40 years ago. Hale county still owns 6,300 acres of the original grant.

WHISKERS HATE IT... FACES LOVE IT!



Norelco 30
'FLOATING-HEAD' SPEEDSHAVER WITH ROTARY BLADES

- * 'FLOATING-HEADS' hug every curve of your face
- * FAST, CLOSE SHAVES with no pinch, pull, irritation
- * SPLIT-SECOND CLEANING through pop-open side vents



Norelco HOME BARBER KIT
Cutter and two comb-like guides fit over head of 'floating-head' Speedshaver. Give complete haircuts. Trim mustache, sideburns, neck-hair neatly, too. Comes in handy plastic case.
North American Philips Company, Inc. 100 East 42nd Street, N. Y. 17, N. Y.

STATEMENT OF CONDITION OF THE FIRST NATIONAL BANK OF MULESHOE COUNTY OF BAILEY
In The State of Texas

At the close of business on Dec. 28, 1962, published in response to call made by comptroller of the currency, under section 5211, U. S. Revised Statutes.

ASSETS	
Cash, balances with other banks, and cash items in process of collection	\$1,594,377.19
United States Government obligations, direct and guaranteed	370,000.00
Obligations of States and political subdivisions	1,039,089.37
Other bonds, notes, and debentures	70,000.00
Corporate stocks (including \$12,000.00 stock of Federal Reserve bank)	12,000.00
Loans and discounts (including \$41,439.63 overdrafts)	3,244,768.73
Bank premises owned \$89,000.00, furniture and fixtures \$20,775.00	109,775.00
Other assets	99.49
TOTAL ASSETS	\$6,240,109.78
LIABILITIES	
Demand deposits of individuals, partnerships, and corporations	\$3,903,102.66
Time and savings deposits of individuals, partnerships and corporations	1,060,752.30
Deposits of United States Government	33,677.47
Deposits of States and political subdivisions	676,641.63
Certified and officers' checks, etc.	45,227.58
TOTAL DEPOSITS	5,719,401.64
(a) Total Demand Deposits	4,488,359.94
(b) Total time and saving deposits	1,231,041.70
Other liabilities	76,726.97
TOTAL LIABILITIES	\$5,796,128.61
CAPITAL ACCOUNTS	
Capital Stock: Common stock, total par \$200,000.00	\$200,000.00
Surplus	200,000.00
Undivided profits	30,525.37
Reserves	13,455.80
TOTAL CAPITAL ACCOUNTS	443,981.17
TOTAL LIABILITIES AND CAPITAL ACCOUNTS	\$6,240,109.78
MEMORANDA	
Assets pledged or assigned to secure liabilities and for other purposes	\$487,668.75

I, Robert Alford, Vice-President and Cashier of the above-named bank, do hereby declare that this report of condition is true and correct to the best of my knowledge and belief.
Robert Alford, Vice-Pres. and Cashier

We, the undersigned directors attest the correctness of this report of condition and declare that it has been examined by us and to the best of our knowledge and belief is true and correct.

M. D. Gunstream
Harmon Elliott
Rufus Gilbreath

Directors

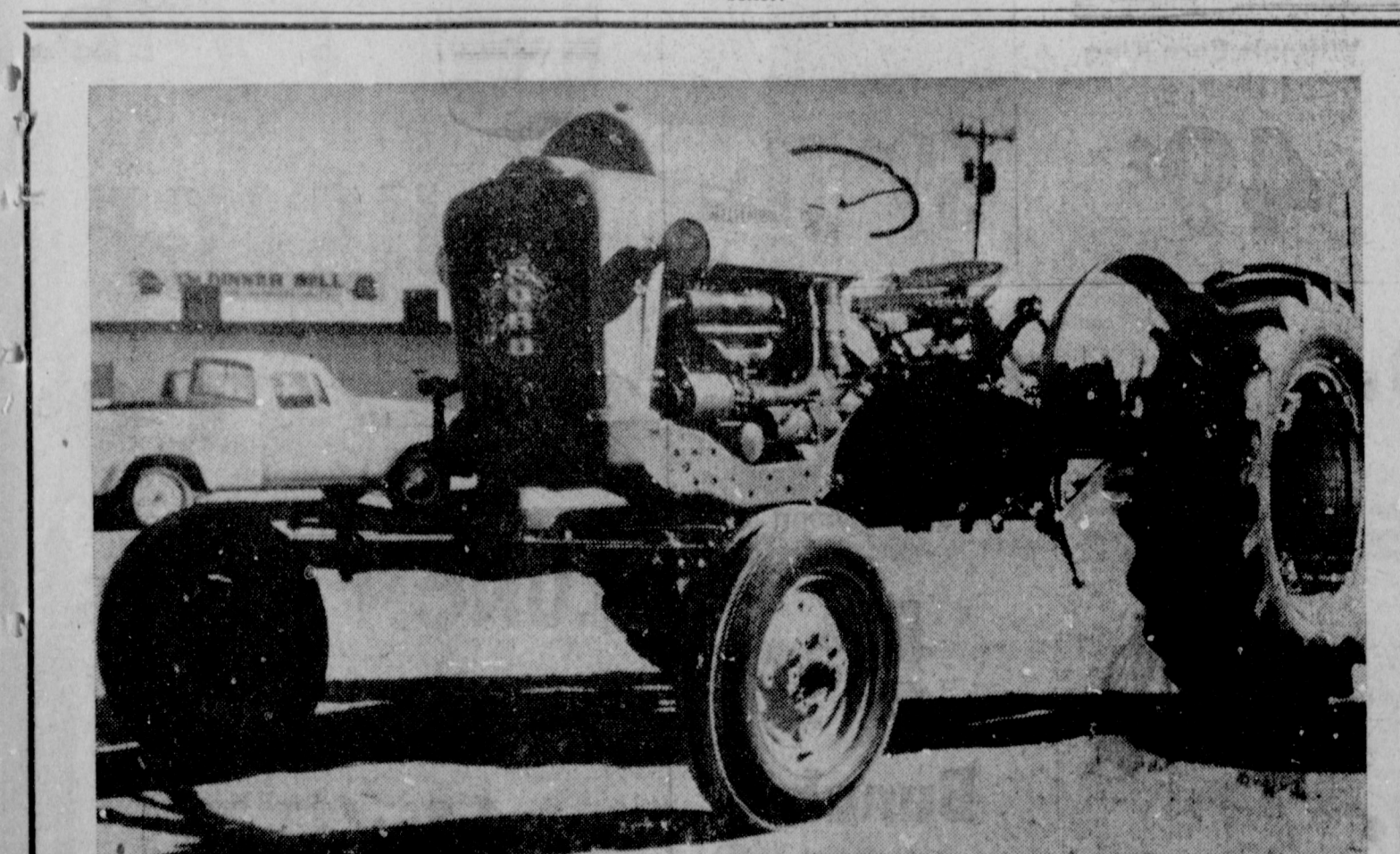

FRANCIS IMPLEMENT CO.
West on American Blvd. — Muleshoe Phone 6020

BAKER FARM SUPPLY
Has The Best Available For You

NEED FERTILIZER?
ORDER NOW
DIAMMONIUM PHOSPHATE
16-48-40
AMMONIUM SULPHATE PHOSPHATE 21-20-0
This 21-20-0 is a specialty grade made only by The Best Fertilizers Company in Texas.
PELLETED TRIPLE SUPERPHOSPHATE 0-6-24
ANY BLEND AVAILABLE IN BAG OR BULK
ANY FERTILIZER REQUIREMENT CAN BE MIXED TO YOUR SPECIFICATIONS
TRACE ELEMENTS ADDED AS REQUIRED
SEE US FOR SOL-U-PHOS LIQUID FERTILIZER AND APPLICATORS
This Company is equipped to do your entire Fertilizing job or to lease or sell equipment and supplies.
BAKER FARM SUPPLY
1536 W. American Blvd. Phone 6130



BLACKEYES TO START RIGHT — Mrs. Ed Kerley, Clinton, Okla., with her husband came to Muleshoe to visit the Lee Sims who live two miles northeast of Muleshoe but she bought blackeyed peas at a Muleshoe store just to be sure everybody got off on the right foot for the new year. (Journal Photo & Engraving)

Hospital Notes



GREEN HOSPITAL ADMITTED

Earl Sybert, medical; Morris Douglass, medical; Lester Fay Norman, medical; Bryan Vining, medical; Michael DeLeon, Sharon Kay Stegaulde, Mrs. Janie Sanchez, Joel Brathcer, and Robert Franklin, medical.

DISMISSED

Mae Pattie, Aneta Foster, Mrs. Pearl Cox, Jenna Kellar, Connie Penny, Barbara Causette, Felicia Ladd, H. E. Schuster, Mrs. Buck Creamer, Delbert A. Ivy, Finis Kimbrough, Dora Harris, J. T. Lambert, Zora Stroud, O. E. Lumsden, Fannie Klump, Mrs. Doyle Green, Loretta Lloyd, Pat Holder, Olene Watts, Louise Busbice and Roy Weed.

CHERLY RHOADES

Chester Yerby Ruby Harris, W. R. Kirkpatrick, Glayds Gupton, M. C. Mason, Cora Mae Rivers, Paul Cody, Mary Sweatman, Ruth Kirkpatrick, Jack D. Young and Vicinte Ovalle.

STORK NEWS

Mrs. Doyle Green on birth of a son, BRENT ALLEN, on December 29. He weighed 6 pounds, 14 ounces.

WEST PLAINS HOSPITAL

ADMITTED

Stanley Snitker, medical; Romos Jose Garcia, medical; Mrs. Jessie Lewis, medical; Acasta Sabos, medical; Mrs. T. J. Bovell, medical; Mrs. Leonard Irvin, medical; Mary Ramarez, medical; Mrs. Sue Nash, OB; Cristoval Vasquez; Mrs. J. E. Perkins, medical; Joli Monreal, medical; Tom Payne, surgery; and Loyd Cook, medical.

DISMISSED

Letissa Gamez, medical; Beverly Don, medical; Mrs. Manuela Daniel, OB; Mrs. Nick Lerma, medical; Mrs. Ophelia Arebella, OB; David King, medical; Mrs. W. H. Parish, surgery; Odell Logan, surgery; Mrs. Clyde Wright, medical; Lynda Seiber, medical; Mrs. Ed Ary, medical; Mr. Hitch, surgery; Kathleen Patterson, medical; Mrs. W. E. English, medical; C. R. Robinson, medical; Mrs. Jerry Dawson, medical; Sherry Mann, medical; Yolanda Martin, medical; Don Garver, medical; and Susie Barret, medical, and Mrs. Cecil Rundell, medical.

SENTIMENTAL VALUE

PALO ALTO, Calif. (AP) — Mr. and Mrs. Leonard Brooks sold their home and moved everything — including a big olive tree.

Mrs. Brooks said it was planted by her late mother and her family cherished it. Cost of moving the tree about 12 miles to Santa Clara — \$500.

STEAK YOUR PANTRY WITH THESE SAVINGS

Where Friends Meet and Prices Talk! CASHWAY

- JUICE**
Del Monte Tomato 46 oz. Can 29¢
- PINEAPPLE**
Del Monte Crushed No. 2 Can 3 for \$1.00
- CORN**
Our Darling Cream Style No. 303 Can 19¢
- CHILI CON CARNE**
Gebhardt's 30 oz Can 69¢
- COFFEE**
Maxwell House Instant 6 oz. 99¢
- BLEACH**
Kimbells Kalex 1/2 Gal. 29¢
- PICKLES**
Kimbells Dill or Sour Quart Size 29¢
- TISSUE**
Best Value Bath Room 4 Roll Pkg. 29¢
- DOG FOOD**
KIM No. 300 Can 3 for 23¢
- TOWELS**
Scott Paper 120 Count 19¢
- COOKIES**
Pillsbury's Bake-N-Serve 39¢
- JUICE**
Del Monte Pineapple-Grapefruit - 46 oz. Can 29¢
- JELLY**
Zestee Pure Grape 12 oz. 2 for 39¢
- CRACKERS**
Sunshine Honey Graham 1 Lb. Box 31¢

- SALMON** HONEY BOY No. 1 Tall Can. 49¢
- FRUIT COCKTAIL** DEL MONTE No. 303 Can. 5 FOR \$1.00
- SALAD DRESSING** MORTON'S Deliciously Good Pint Size Jar. 19¢
- BISCUITS** KIMBELL'S OVEN-READY. 3 for 19¢
- COFFEE** MAXWELL HOUSE Drip or Regular. 1 Lb. 65¢
- GLADIOLA FLOUR** ALL PURPOSE 25 Lb. Bag. \$1.98
- TOMATOES** DIAMOND No. 303 CAN. 3 for 35¢
- PORK & BEANS** KIMBELL'S No. 300 CAN. 3 for 29¢
- SHORTENING** SNOWDRIFT All Vegetable 3 Lb. Tin. 59¢

FROZEN FOODS

- STRAWBERRIES**
Sno-Pak 10 oz. 3 for 49¢
- BROCCOLI**
Keiths Chopped 10 oz. 2 for 29¢
- FISH STICKS**
Keiths 8 oz. 2 for 49¢

- COCA-COLA** King Size, 6 Btl. Ctn. Plus Deposit. 29¢
- TIDE** GIANT SIZE. 73¢

CHEESE
Armour's Cloverbloom Longhorn
49¢ lb.

CHUCK ROAST
Choice Heavy Pen Fed Beef
55¢ lb.

BELL FERTILIZER INC.
RED BARN CHEMICALS

BEST FERTILIZER - All Analysis
Sulfate with 24% sulphur

CUSTOM APPLICATION AND
— ANHYDROUS AMMONIA —
— RED BARN LIQUID FERTILIZER —

16-20-0 — 21-20-0 — 16-48-0 — 0-46-0 — 13-39-0
10-20-0 — 16-20-5 — 20-20-5 — 11-48-0 — 21-0-0
0-30-15 — 0-25-25 for hay & Pasture — Ammonia
LEASE APPLICATORS AVAILABLE

- ATTENTION -
ALL COTTON FARMERS

BELL FERTILIZER INC. is now the DEALER for
Famous Big 12 Farm Wagons

Built and improved for 14 yrs. for Quality & Service. All sizes, steel runners, wooden runners, wooden side-boards, heavy gauge wire side-boards. Complete metal wagons for grain and cotton.

CAN FINANCE, GOOD TERMS
COME IN NOW AND GET YOUR RED BARN ANTI-FREEZE

—Attention—
ALL FARMERS

The Easy Automatic Safety Hitch Is Now Available for Only \$24.95 Drop By Bell Fertilizer and Get One

HUGH ALEXANDER, Salesman - Residence 4752
DICK BELL — Residence 3-5760
177 N. 1st MULESHOE, TEXAS Off. Ph. 3-2750

PEARS
D-ANJOU
15¢ lb.

TURNIPS
Garden Fresh
5¢ lb.

Oranges
California Choice Navel
15¢ lb.

APPLES
Washington Rome Fancy
15¢ lb.

BACON
Wilson's Corn King 1 Lb. Pkg.
49¢

ARM ROAST
Choice Heavy Pen Fed Beef
59¢ lb.

ONIONS
Garden Green
5¢ Bunch

CLUB STEAKS
Choice Heavy Pen Fed Beef
79¢ lb.

SAUSAGE
Vance's Country-Style
2 LB. BAG 99¢

LUNCH MEATS
WILSON'S VAC-PAK — Assorted
Your Choice — 6 oz. Pkg.
4 for \$1.00

White's CASHWAY GROCERY

Listen To Muletrain over KMUL Sponsored by CASHWAY



EXCHANGE STUDENT COMMITTEE — Muleshoe's American Field Service committee, which will sponsor next school year's foreign exchange student, met this week to lay plans for the project. The committee is headed by Mrs. A. J. Lender-son (far right). Others on the committee include, left to right, Harmon Elliott, O. E. Lumsden, Mrs. J. G. Arnn, Mrs. Benny Pena, James Glaze and H. W. Callan. (Journal Photo & Engraving)



—1933—
People all over the United States were severely shocked when the news flashed out Thursday of last week the Calvin Coolidge 30th president of the United States, had died suddenly from heart failure at his home at Hampton, Mass.

Returning from a shopping tour Mrs. Coolidge found the body of her husband on the floor of a bedroom. The former president who, up to the time of his death, was the only surviving president.

Funeral services were held last Saturday morning at the Edwards Congregational Church in that city, after which the body was taken to Plymouth, Vt. for burial beside his father and son.

President Herbert Hoover, upon hearing of Coolidge's death ordered all flags at half mast for 30 days of mourning.

—1933—
Taken from a column entitled Pavement Pickups in the 1933 issue:
Glen Rockey salesman de luxe for the local Ford dealer, says—the reason why there are more automobile wrecks than train wrecks is because on the trains the foreman doesn't hug the engine.

Judge Klump says it is his opinion that the modern girls are as afraid of a dish rag and mop as their mothers were a mouse.

Bob Canfield says having their faces lifted may help some women, but having their noses lowered would make a good many others a lot more agreeable.

Cecil Tate says that still another trouble with this country is that it has been having a rain of law instead of a reign of law.

Roy Sheriff says every husband is a second story man. If his wife doesn't believe his first story he tells her a second one.

—1933—
A meeting of the P.T.A. was held with Mrs. S. C. Beavers presiding.

On the program were Mrs. J. C. Weaver, Mrs. Good Harden, and Jess Mitchell each presenting a phase on the subject "The Importance of a Good Library." Mrs. Fred Reynolds presented her voice pupils in a group of songs.

Wilson's Attend Cotton Bowl Game

LAZBUDDIE — Mr. and Mrs. Leon Wilson attended the Cotton Bowl game in Dallas last Tuesday.

The Al E. Jennings left for their home in Dallas last Tuesday after visiting several days here with friends and relatives.

O. M. Jennings had surgery recently in St. Anthony's Hospital in Amarillo. The Finis Jennings received word early Monday morning of this week that Jennings was doing well and can have company now.

Mr. and Mrs. Finis Jennings, accompanied by the Billy Watts of Farwell, visited Mrs. Jennings father, Al Noble, in Floydada Sunday. Noble is receiving medical care in the Floydada Hospital.

L. R. Hall returned Saturday from Dallas where he has been with Mrs. Hall at the bedside of her brother, Mr. Wilcox. Wilcox is said to still be in critical condition.

The Clyde Monks have been in Paragual, Ark., recently visiting her brother and family, the Hayden Carters.

Mr. and Mrs. Jess Pendergrass and Susan visited her mother, Mrs. L. C. Hester and her sister and family, the L. R. Triggs in Abilene recently. The Triggs adopted a girl from the Portales Home last year and this was her first home Christmas.

The T. R. Smallwoods were visiting friends and relatives in this area during the holidays. The Smallwoods are former residents.

Recent guests in the Raymond Houston home were Mr. and Mrs. Harlan Dalton, Debbie and Rhonda from Toronto, Canada.

Mrs. Jess Pendergrass was honored with a birthday social gathering in the home of the J. B. Wrights Sunday evening after church services. Attending, besides the Pendergrasses and Wrights, were Mr. and Mrs. Paul Scott, Sandra and Linda, Mr. and Mrs. Clyde Monk and Linda and Mr. and Mrs. Claud Hendricks.

Birthday Greetings to: Mrs. Jess Pendergrass, Mark Bean and Joey Parker, Reglia Sahnas, Lajunia Teague, and Mary Schumann.

Mr. and Mrs. Jim Adey, Burkner, and Mr. and Mrs. Billy Hardage, Abilene visited recently in the area with the L. M. Hardages and other relative here.

The first Oxford and Cambridge boatrace was held at Henley in 1829.

The Muleshoe Journal

VOLUME 41, NUMBER 2 THURSDAY, JANUARY 10, 1963

March of Dimes Scientists Find Armadillo Helpful in Twin Study

An oddball research animal that looks like a cross between an anteater and an armored tank is causing scientists to wonder if "identical" human twins are so identical after all.

The nine-banded armadillo, which is a native of Texas and points south, has several child-bearing characteristics that are similar to those of humans.

For this reason, Dr. Kurt Benirschke and colleagues at Dartmouth Medical College, Hanover, N. H., are using armadillos for studies of pregnancy and birth defects under a National Foundation-March of Dimes research grant.

It takes about the same length of time—nine months—for baby armadillos or baby humans to develop in the womb. And in both species, the placentas are structurally similar.

But a quirk of nature has made this odd mammal even more useful for medical research. It always has a litter of four. The four baby armadillos come from the same egg and are therefore always of the same sex.

What has this to do with human twins? For years, scientists have believed that identical twins—those who develop through division of the same egg—are exactly alike down to the very last gene. They've assumed that it was this genetic similarity that permits successful transplants of skin or of organs between identical twins.

If this theory were wholly correct, it should be easy to exchange skin grafts between identical young of the same armadillo litter since they all came from a single egg.

But Dr. Benirschke and his associates, Dr. Alastair H. Inre and Dr. John Anderson, have found that such grafts often fail to "take."

This paradox has led them to suspect that the answer to the tolerance cannot be found solely in genetic make-up. The March of Dimes researchers think the key may lie, at least in part, in the relationship of the embryo to the placenta—the material which nourishes the unborn infant.

Each armadillo quadruplet has its own isolated segment of placenta. This means that each gets a slightly different supply of nutrients, hormones



Dr. Kurt Benirschke, March of Dimes grantee at Dartmouth Medical College, Hanover, N. H., studies the strange-looking armadillo.

and blood elements. While such differences are minute, they may be just enough to individualize each animal's development so he won't accept grafts and transplants from his own littermate.

Human twins, on the other hand, sometimes share a common placenta—each getting exactly the same nutrients for development. Thus they become favorable candidates for any necessary organ exchange or skin graft in later life.

If graft acceptance in twins is related to their sharing—or not sharing—the same placenta, some other puzzles of pregnancy may also be a little closer to solution.

Why, for example, doesn't a pregnant animal "reject" its own embryo, which is actually a "foreign" substance made up of cells quite different from her own?

Or does she, in some instances? Could such a reaction lead to spontaneous abortion or a defect in the offspring?

Or could it be that the exchange of substances through the placenta permits the mother to "accept" the embryo?

Does this exchange also make it possible for some mothers and children to tolerate each other's skin or organ grafts later in life? These are questions which have stumped scientists for many years. The answers, though still to come, may throw a bright new light on many problems of pregnancy, the causes of certain birth defects, and the success or failure of organ transplants.

—SHOP MULESHOE FIRST—

Mission Study Marks Meeting

By MRS. ORAN REAVES
MAPLE — The W.M.S. of the Maple Baptist Church met at the Church recently for mission study and business meeting.

Mrs. C. A. Petree brought the lesson from the last three chapters of "A New Frontier in an Old World." Mrs. Milton Kresse opened the business meeting with the poem "Forward."

Reports of the Committee chairman were given and checked with their 75th Anniversary roll. Plans were discussed for the new year.

The following members were present: Mrs. C. A. Petree, Mrs. Milton Kresse, Mrs. D. L. Tucker, Mrs. E. M. Lowe, and Mrs. A. E. Robinson.

Mr. and Mrs. Allen, Crosbyton, spent Sunday in the home of their daughter and family, Mr. and Mrs. Albert Smyer.

Guests in the Guy Smyer home last Sunday were Mr. and Mrs. Ginson Fowler, Littlefield. They were old friends in Crosby county.

Miss Sylvia Rogers and Roy Don Cash, Lubbock, visited in the Guy Smyer and Albert Smyer homes Wednesday.

Mr. and Mrs. Oran Reaves and Sheila visited her sister and family, Mr. and Mrs. W. G. Dempsey in Lubbock Saturday.

Miss Rita Baldrige, Morton, and Butch Reaves visited Mr. and Mrs. Loyd Warren Sunday night.

Mrs. Jim Pyburn spent Saturday night and Sunday with her aunt, Mrs. Mike Flaniken who is in the Methodist Hospital in Lubbock.

Mr. and Mrs. F. G. Brown, Dimmitt, visited Thursday in the Oran Reaves home.

Mr. and Mrs. Durwood Lackey, Muleshoe, visited in the home of his brother and family, Mr. and Mrs. O. M. Lackey Monday.

GUINNS VACATION
Mr. and Mrs. Allen Guinn and children were in Enid, Okla., recently where they attended a family reunion of Mrs. Guinn's relatives.

The event was held in the home of her sister, Mrs. Dixon Morgan.

They were also guests there in the home of a niece, Mrs. Grant Harris.

The Girl Scouts of USA was founded in 1921.

St. Clair to Open Littlefield Store

St. Clair's Department Store of Muleshoe will open a new store in Littlefield early this year.

Irvin St. Clair announced this week. Arvel White, who has been manager of the company's Lubbock store, will manage the new Littlefield store which is to occupy the building formerly housing Beall's Department Store. Beall's has closed its Littlefield and Brownfield stores to open a "large store" in Loreda.

At the same time it was announced that St. Clair's of Lubbock had been purchased by the Dunlap Company. White has moved to Littlefield and is hiring employees for the new store. St. Clair bought the Beall fixtures.

The company was founded by the late Irvin St. Clair, Sr. Since his death, Irvin St. Clair, Jr., has operated the stores.

AYLESWORTHS ENTERTAIN
Mr. and Mrs. Frank Koistra, Lubbock, were dinner guests in the home of Mr. and Mrs. Dave Aylesworth Sunday.

Koistra has been guest speaker at the First Christian frequently during the last months.

Iceland has no railway.

Meet the Muleshoe State Bank CUSTOMER of the Week

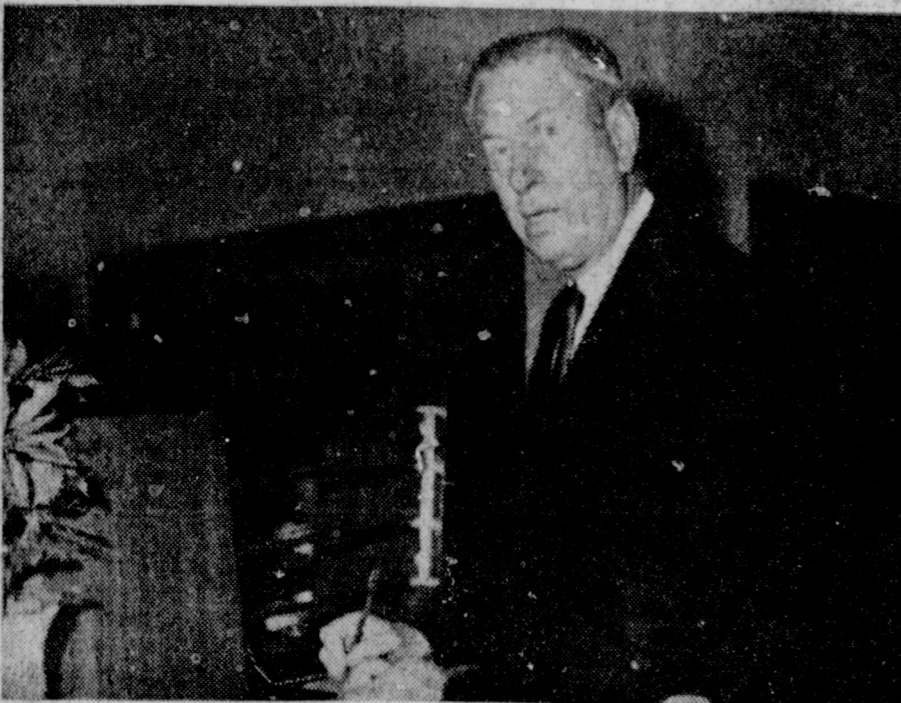

GIL LAMB, manager of radio station KMUL, Muleshoe, has banked at the Muleshoe State Bank for the past 9 years. Mr. and Mrs. Lamb are members of the First Methodist Church and are the parents of one daughter, Magann, who is a student at Texas Tech in Lubbock. Muleshoe State Bank is proud to recognize this Customer of the Week.



MULESHOE STATE BANK

Member FDIC

"Jesus Never Fails"

—Come See—

For Past 2 Months:

1. Church added 4 new missionaries
2. 15 have been saved
3. 12 have been added to church
4. 8 are awaiting baptism
5. 172 visitors in Sunday School



Rev. Wayland Murray

Sunday School Campaign will begin Sunday, Jan. 13. All are urged to be present to begin this campaign. Sunday School starts at 10:00 a.m.

All Roads in Muleshoe Lead To Calvary Baptist Church

IF YOU MAKE THE RIGHT TURN — ALL ARE — W.E.L.C.O.M.E — 18th at Ave. C Phone 3-5180

CHEVROLET Keeps Going Great

No wonder Chevrolet is so popular with a choice like this: the luxurious Jet-smooth Chevrolet, lively low-priced Chevy II, sporty rear-engine Corvair, and two new versions of America's only all-out sports car, Corvette.

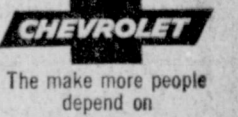

The more people depend on



'63 JET-SMOOTH CHEVROLET

Impala Sport Sedan— one of 13 Jet-smooth Chevrolets



Chevrolet Impala Sport Coupe— beauty, ride and comfort you'll go for instantly



Chevy II Nova 400 Station Wagon— shares the easy-care features of the big Chevrolet

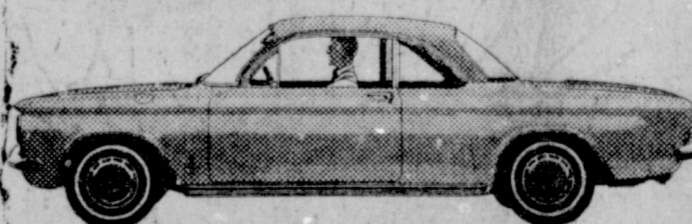

Corvair Monza Club Coupe— with snazzy bucket seat interior

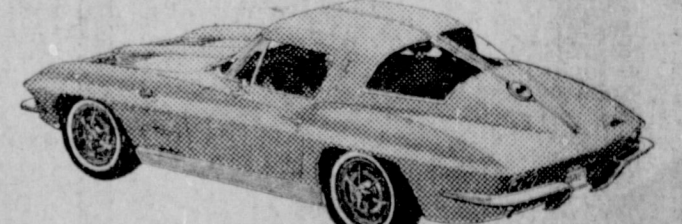

Corvette Sting Ray Sport Coupe— there's also a new Sting Ray Convertible

See four entirely different kinds of cars at your Chevrolet dealer's Showroom!

C & H CHEVROLET CO.

207 MAIN

MULESHOE, TEXAS

PHONE 3-0850

Dykes Entertain Holiday Guests

By SHERYL STEVENS
PLEASANT VALLEY — Mr. and Mrs. B. H. Dyke and family went to Clovis Christmas Day to see two of his nieces, Mrs. Donald Tipton and her four children, whom they hadn't seen for nine years is from Vernonia, Ore. and Mrs. Donald Schmidt from Schuyler, Neb.

Mrs. Annie McNeill and Wanda Van Dyke from Earth visited in their brother's home during the Christmas holidays. Mr. and Mrs. Dyke's daughter and her family, Mr. and Mrs. Don McMakin and Donna Mareia and their son and his family, Mr. and Mrs. John Dyke and son Joe, all of Muleshoe, visited in the Dykes' home over the holidays.

Bonnie Haberer made a business trip to Morton Friday.

Mr. and Mrs. T. E. Bills and Brenda went to Odessa to see Mrs. Bills' parents, Mr. and Mrs. E. H. Holder. From there they went on to Whiteface and visited with the L. W. Bills family. Mrs. E. H. Holder came up to the Bills' home Friday.

Mr. and Mrs. Elmo Stevens and Sheryl and Ricky spent Christmas Eve at the home of Mr. and Mrs. Allen Haley of Muleshoe. Others attending were Mr. and Mrs. Roland Stevens, Dimmitt; T. Haley, Kingsland; and Mrs.

Anne Farley and Gaylon Black. Mr. and Mrs. Elmo Stevens acted as host and hostess for the Christmas dinner on Tuesday.

Grady Lynn Davis of San Francisco, Calif., has been visiting in the home of his sister and family, Mr. and Mrs. Russell Haberer.

W. E. Angeley of Morton was a dinner guest in the Jarvis Angeley home Sunday.

Mr. and Mrs. Harold Allison were host and hostess for the Allison family Christmas dinner. Attending were Mr. and Mrs. Gerald Allison, Larry and Bobby; Mr. and Mrs. Gene Tunnell and Rusty; Mr. and Mrs. Oscar Allison, Sam and Mack; Mr. and Mrs. Buddy Pool and Alison Kay, Albuquerque, N.M.; Mrs. Joe Millsap, Jr., Loveta Jo and Carol Sue; Mrs. Sam McKinstry and Wayne Tunnell.

Spending Christmas in the home of Mr. and Mrs. Dub Hardin and family were Mr. and Mrs. E. L. Carroll and family, Amarillo; Mr. and Mrs. Bill Stone of Littlefield; and Mrs. A. Hardin, Amarillo. Mr. and Mrs. Tommy McGee, Rails, spent Thursday night in the Hardin home.

Mr. and Mrs. Jack Henderson, David and Terry, went to Post to visit Mrs. Henderson's parents, Mr. and Mrs. Will Wright over the holidays.

Mr. and Mrs. S. L. Jackson had as Christmas guests in their home Mrs. Jackson's sister and her husband, Mr. and Mrs. J. T. Jackson, Roaring Springs; Mr. and Mrs. Joe Don Jackson and daughter, Jodonna, Amarillo; Mr. and Mrs. G. L. Boyd and Jane, Amarillo; Mr. and Mrs. W. T. Hoybe and son, Jerry, Plainview; Mr. and Mrs. Woody Jackson and Julie, Andy, Susan, and Jeffrey, Lubbock, and Mr. and Mrs. Eugene Henry and sons, Ronnie and Ricky, Muleshoe.

Walter Lackey, son of Mr. and Mrs. W. D. Lackey, spent the holidays at home. He is stationed at San Francisco. He leaves January 12 to go overseas.

Mr. and Mrs. John D. Lackey, Morton, visited in the home of Mr. and Mrs. W. D. Lackey Sunday.

Those spending Christmas Eve and Christmas dinner with Mrs. B. H. Porter were her brother, L. L. Lively and Mrs. Jamison.



JUST FOR LUCK — Everybody in the south eats black-eyed peas on New Year's day. It's supposed to bring good luck. Here's Sharon Knowlton buying peas for the New Year's dinner at her home. In her arms is her nephew, Billy Joe Knowlton. (Journal Photo & Engraving).

both of Roswell, and Mr. and Mrs. Benny Porter and family of Muleshoe.

Mrs. W. D. Lackey's mother, Mrs. E. E. Frost of Lawton, Okla., has been visiting with the Lackey's for several weeks.

Mr. and Mrs. C. C. Holt went to Plainview on business Monday.

Mr. and Mrs. John Goode and family, Sundown, and Mr. and Mrs. Bill McGarrah and daughter, Levelland, visited in the W. D. Lackey home Friday.

Ronnie Holt, Lubbock, is visiting in the C. C. Holt home over the holidays.

Guests in the home of Mr. and Mrs. E. K. Angeley Christmas day were their son and his family, Mr. and Mrs. Ken Angeley

and Gina Lynn and Mr. and Mrs. Marshall Milligan, Muleshoe.

Christmas guests of Mr. and Mrs. John St. Clair were Mr. and Mrs. Johnny St. Clair and children of Farwell; Mr. and Mrs. I. V. Pierce and children of Spearman; Juanita St. Clair from Canyon where she goes to West Texas State College; Lee Myers of Canyon; Mr. and Mrs. Raymond Elkins of Olton; Mr. and Mrs. Gerald Elkins and children of Har, Sunday; the John St. Clairs attended a family reunion at Olton in Mrs. St. Clair's sister's home, Mr. and Mrs. Raymond Elkins. Others attending from far off were Mrs. Bill Stockham and children from Tucson, Ariz., and Mrs. St. Clair's sister, Mrs. Lavelle Elkins also of Tucson.

—SHOP MULESHOE FIRST—

TREASURER'S REPORT

Report of Edith Wilt, County Treasurer of Bailey County, Texas, of Receipts and Expenditures from Oct. 1 to Dec. 31, 1962 inclusive:

JURY FUND, FIRST CLASS	
Balance last Report	543.17
To Amount received since last Report	3,458.34
By Amount paid out since last Report	976.50
Amount to Balance	3,025.01
Balance	4,001.51
Balance	4,001.51
Balance	3,025.01

ROAD & BRIDGE FUND, SECOND CLASS	
Balance last Report	8,277.10
To Amount received since last Report	24,917.21
By Amount paid out since last Report	16,428.54
Amount to Balance	16,765.77
Balance	33,194.31
Balance	33,194.31
Balance	16,765.77

GENERAL COUNTY FUND, THIRD CLASS	
Balance last Report	6,989.43
To Amount received since last Report	37,226.54

Church Studies Book of Matthew

By GAIL KITCHENS
LONGVIEW — The Longview Baptist Church is holding their January Study Course this week. Their pastor, Rev. Bobby Lacey, is teaching the book, "Studies in Matthew."

The course will continue through Friday night.

Hattie Joe Dawson is in Albuquerque this week visiting with her sister and family, Mr. and Mrs. Don MacKenzie.

Mr. and Mrs. Howard Hyatt and Mrs. Troy Young, Fortales, and Mr. and Mrs. Bill Moss, Farwell, visited Sunday with Mr. and Mrs. O. G. Killingsworth.

Those attending the Brotherhood meeting at the First Baptist Church in Friona Thursday night were: T. H. Clem, Dan Killingsworth, and I. L. Kitchens.

Kathy and Cindy Harvey, Clovis, spent several days last week with their grandparents, Mr. and Mrs. J. U. Dawson.

Vicki and Connie Griffin spent Sunday afternoon with Sue Ross.

Stacy Lackey has returned to A & M College, College Station. Stacy is a Freshman there.

Mrs. Tobe Hatch was in Lubbock Monday for a medical check-up.

Rev. Horace Hunter, Odessa, is visiting with Rev. and Mrs. Bobby Lacey. Rev. Hunter has accepted the pastorate at Hicks Chapel.

Rev. and Mrs. Billy Hatch, Tokyo, spent Sunday with his parents, Mr. and Mrs. Tobe Hatch. They were en route to Hale Center where they are moving this week.

ATCHISONS VISIT HERE
 Mr. and Mrs. Leon Atchison have returned to their home in Houston after visiting here with their parents, Mr. and Mrs. Roy Atchison and the Jim Hanks.

IF WINTER COMES
LOUISVILLE, Ky. (AP) — It was a minus 3 on the thermometer outside the Jefferson County Courthouse, the coldest day of the year.

Inside workmen were installing air conditioners—for next summer.



COMMUNITY LEAGUE Standings

	W	L
First National Bank	38	10
KMUL	38	10
Piggly Wiggly	35	15
Western Drug	27	21
North Lazbuddie Gin	24	20
Baker Farm Supply	23	25
Progress Gin	22	22
Farmers Union Ins.	20	28
Gateway Motor	18	30
Patzner Clinic	12	36
Inksports	5	43

Elsie Patterson had 196 pins for top spot in high individual game. Jo Mayhugh had 195 and Dorothy Mathiesen had 185.

Elsie Patterson rolled 528 in high individual series followed by Ann Little with 511 and Beedie Welch with 504.

High team game was bowled by the KMUL team with First National Bank in second with 815 and Piggly Wiggly in third with a total of 798.

First National Bank took first in high team series play with 2254. In second place was Piggly Wiggly with 2240 and KMUL in third with 2219.

Former Residents Visit Relatives

A-3c and Mrs. James Gilmore returned home after spending the greater part of a 15 day leave in Muleshoe and Lazbuddie where they visited with their parents, Mr. and Mrs. H. E. Gilmore and with her grandparents, Mr. and Mrs. Willie Ellis.

They also visited her parents, Mr. and Mrs. K. E. Ellis, Lubbock. They are former Muleshoe residents.

Enroute home, they visited Gilmore's sister and family, Mr. and Mrs. J. W. Moss, Wichita Falls and with his grandmothers, Mrs. Emma Holbrook, Archer City; and Mrs. Pearl Gilmore, Olney.

Gilmore is stationed at James Connally Air Force Base West Camp.

INSTEAD OF PAPER
McAlester, Okla. (AP) — Telephone company construction foreman Toss Watson says he has a habit of taking notes in ink on his hand. It works fine, he said, unless he forgets and washes his hands.

By Amount paid out since last Report	11,879.81	
Amount to Balance	32,336.36	
Balance	44,215.97	44,215.97
Balance		32,336.36

SPECIAL ROAD FUND	
Balance last Report	8,911.68
To Amount received since last Report	22,339.47
Amount Paid out, Prec. No. 1	581.08
Amount Paid out, Prec. No. 2	1,649.23
Amount Paid out, Prec. No. 3	5,975.68
Amount Paid out, Prec. No. 4	2,788.95
Amount to Balance	20,256.14
Balance	31,251.08
Balance	31,251.08
Balance	20,256.14

ROAD & BRIDGE NO. 1 FUND	
Balance last Report	7,608.95
To Amount received since last Report	4,213.62
By Amount paid out since last Report	455.08
Amount to Balance	11,367.49
Balance	11,822.57
Balance	11,822.57
Balance	11,367.49

ROAD & BRIDGE NO. 2 FUND	
Balance last Report	2,722.42
To Amount received since last Report	5,209.04
By Amount paid out since last Report	4,444.62
Amount to Balance	3,486.84
Balance	7,931.46
Balance	7,931.46
Balance	3,486.84

ROAD & BRIDGE NO. 3 FUND	
Balance last Report	10,319.00
To Amount received since last Report	5,000.00
By Amount paid out since last Report	7,979.75
Amount to Balance	5,339.29
Balance	15,319.04
Balance	15,319.04
Balance	5,339.29

ROAD & BRIDGE NO. 4 FUND	
Balance last Report	2,496.38
To Amount received since last Report	3,506.44
By Amount paid out since last Report	4,437.35
Amount to Balance	1,565.47
Balance	6,002.82
Balance	6,002.82
Balance	1,565.47

COURTHOUSE & JAIL FUND	
Balance last Report	88.01
To Amount received since last Report	8,742.86
By Amount paid out since last Report	3,048.24
Amount to Balance	5,782.63
Balance	8,830.87
Balance	8,830.87
Balance	5,782.63

LATERAL ROAD FUND	
Balance last Report	21,194.06
To Amount received since last Report	0.00
Amount Paid out, Prec. No. 1	5,476.13
Amount Paid Out Prec. No. 2	4,484.52
Amount Paid out, Prec. No. 3	3,007.81
Amount Paid Out Prec. No. 4	4,316.11
Amount to Balance	3,909.49
Balance	21,194.06
Balance	21,194.06
Balance	3,909.49

COURTHOUSE & JAIL SINKING FUND	
Balance last Report	2,142.55
To Amount received since last Report	862.94
By Amount paid out since last Report	0.00
Amount to Balance	3,005.49
Balance	3,005.49
Balance	3,005.49
Balance	3,005.49

ROAD DISTRICT I-A FUND	
Balance last Report	96,375.94
To Amount received since last Report	30,798.81
By Amount paid out since last Report	0.00
Amount to Balance	127,174.17
Balance	127,174.17
Balance	127,174.17
Balance	127,174.17

ROAD IMPROVEMENT HIGHWAY #4	
Balance last Report	249,181.13
To Amount received since last Report	0.00
By Amount paid out since last Report	0.00
Amount to Balance	249,181.13
Balance	249,181.13
Balance	249,181.13
Balance	249,181.13

Road Bond Series 1961 Int. & Sinking Fund	
Balance last Report	794.74
To Amount received since last Report	18,855.41
By Amount paid out since last Report	0.00
Amount to Balance	19,650.27
Balance	19,650.27
Balance	19,650.27
Balance	19,650.27

ROAD & BRIDGE WARRANT SINKING	
Balance last Report	536.31
To Amount received since last Report	21,631.11
By Amount paid out since last Report	12,703.63
Amount to Balance	9,453.82
Balance	22,157.45
Balance	22,157.45
Balance	9,453.82

SOCIAL SECURITY FUND	
Balance last Report	4,233.32
To Amount received since last Report	0.00
By Amount paid out since last Report	2,405.56
Amount to Balance	1,737.76
Balance	4,233.32
Balance	4,233.32
Balance	1,737.76

LAW LIBRARY FUND	
Balance last Report	91.54
To Amount received since last Report	92.04
By Amount paid out since last Report	101.06
Amount to Balance	82.50
Balance	183.50
Balance	183.50
Balance	82.50

OFFICER'S SALARY FUND	
Balance last Report	3,171.41
To Amount received since last Report	24,205.04
By Amount paid out since last Report	15,065.82
Amount to Balance	12,310.67
Balance	27,376.49
Balance	27,376.49
Balance	12,310.67

RECAPITULATION	
Jury Fund Balance	3,025.01
Road and Bridge Fund Balance	16,765.77
General County Fund Balance	32,336.36
Officers Salary Fund Balance	12,310.67
Special Road Fund Balance	20,256.14
Road and Bridge No. 1 Fund Balance	11,367.49
Road and Bridge No. 2 Fund Balance	3,486.84
Road and Bridge No. 3 Fund Balance	5,339.29
Road and Bridge No. 4 Fund Balance	1,565.47
Courthouse and Jail Fund Balance	5,782.63
Lateral Road Fund Balance	3,909.49
Courthouse & Jail Sinking Fund Balance	3,005.49
Road District I-A Fund Balance	127,174.17
Social Security Fund Balance	1,737.71
Road Improvement Hwy #4 Fund Balance	249,181.13
Road Bond Series 1961 Int. & Sinking	19,650.27
Road & Bridge Warrant Int. & Sinking	9,453.82
Law Library Fund Balance	82.50
THE STATE OF TEXAS, County of Bailey, Before me, the undersigned authority, on this day personally appeared Edith Wilt, County Treasurer of Bailey County, who being by me duly sworn, upon oath, says that the within and foregoing report is true and correct.	
EDITH WILT, County Treasurer.	
Sworn to and subscribed before me, this 7th day of January, 1963	
HAZEL GILBREATH, Clerk.	
County Court, Bailey County, Texas	
By Nellie Morris, Deputy	

PHILLIPS TIPS

"She handles the cars that are hard to start."

"Poorest service in town, but we sure are friendly."

BUCK'S "66" SERVICE STATION

Cross Roads — Ph. 6830

If you like 'em solid, sure-footed and quick, Fairlane's your kind of car!

SLAM THE DOOR—and listen to the solid thunk of a car that's all muscle. GET BEHIND THE WHEEL—and discover this hot new middleweight gives you the room of a big car. MOVE 'ER OUT—and learn how Fairlane unsnarls traffic. (It's over a foot shorter than standard cars.)

HIT THE OPEN ROAD—This tight, trim Fairlane has the solid feel of a big car! Choose from two lively Challenger V-8's with up to 164 horses... 9 models: hard-tops, wagons and sedans.

AND REMEMBER—in any Fairlane, you enjoy the kind of care-free driving for which Ford cars are famous (maintenance stops are reduced to twice a year, or every 6,000 miles).

America's liveliest, most care-free cars!

FORD

FALCON • FAIRLANE • FORD • THUNDERBOLT

PRODUCTS OF FORD MOTOR COMPANY

Fairlane 4-Door Sedan

Fairlane Squire

Fairlane 500 Sports Coupe

Open your eyes...

to our superior

SANITONE DRY CLEANING

Thorough, deep-down cleaning of your spring and summer garments is only one aspect of our Sanitone service.

YOU get special finishes that restore like-new "body" to fabrics.

YOU get special attention to belts, buttons, trim. Our professional press lasts longer, resists wrinkling, guards the shape and fit of your garments.

YOU get the very best in dry cleaning, yet our Sanitone service costs no more than any quality dry cleaning.

Try us — call on us today.

LAMBERT CLEANERS

123 Main Phone 7260

MULESHOE MOTOR CO.

—Set Sail for Your FORD Dealer's The TRADE WINDS Are Blowing!—

Television Schedule For Muleshoe Area

Daughters Visit Mrs. J. M. Phillips

By MRS. ORAN REAVES
 MAPLE — Mrs. J. M. Phillips had all five of her daughters and their families with her Christmas and boys, Morton, Mr. and Mrs. Wilson of Dimmitt, Mr. and Mrs. Frank Mooney and Cecil, Muleshoe, Mr. and Mrs. Don Lamar and Mrs. Merton, Mr. and Mrs. Loyd Pollard and son, Bula; and Mr. and Mrs. Howard Julian and Eddie of Delores, Colo.

Mr. and Mrs. Hugh Yeates and children spent the Christmas holidays with his parents, Mr. and Mrs. Yeates of Dickens.

Guests in the Guy Smyer home Christmas Eve were their daughter and family, Mr. and Mrs. Wayne Cash, and their grand-daughter and family, Mr. and Mrs. A. D. Massey and daughters all of Lubbock.

Mr. and Mrs. A. G. Smyer and children spent Christmas with her parents, Mr. and Mrs. Allen of Crosbyton, and Mrs. Smyer's brother and family came home with them and spent the rest of the week.

Mr. and Mrs. Oran Reaves, Butch and Shelia, visited her sister and family, Mr. and Mrs. D. C. Rainwater and Granville and Mr. and Mrs. W. L. Rainwater and Danny at Idalou last Sunday.

Miss Maudine Eubanks and Miss Shirley Reeves spent the weekend with their parents, Mr. and Mrs. Bill Eubanks and Mr. and Mrs. Leon Reeves.

Mrs. John Tyson underwent surgery in Lubbock December 26, and is doing as well as can be expected at this time.

Mr. and Mrs. Roberson and

children of California have been visiting here with her parents, Mr. and Mrs. John Tyson and brothers and sister since December 19, they will return home January 2.

Mrs. Von Ross of Amarillo spent the Christmas holidays with her parents, Mr. and Mrs. O. M. Lackey and her daughter Sue Ross.

Mr. and Mrs. Jim Emmerson and Brenda of Levelland spent Sunday with her parents, Mr. and Mrs. Fred Kelley.

Mr. and Mrs. Foy Lewis and children spent Christmas with her mother and sister, Mrs. Shepherd and Miss Ruth Shepherd and their son Charles in Brownfield.

Maralyn Lewis spent the rest of the week there and her brother Charles brought her home Sunday and spent the day with his parents, Mr. and Mrs. Foy Lewis.

Mr. and Mrs. Jack Wright and Brenda spent the Christmas holidays with his parents, Mr. and Mrs. Wright at Hagerman, N.M.

Mr. and Mrs. Marvell Kid and children of Seagraves spent Sunday with her parents, Mr. and Mrs. Jake Burkett.

Mr. and Mrs. R.P. Nix visited Sunday in the home of Mr. and Mrs. John Nix in Texline.

Miss Lulu Curfman, Winfield, Kan., who has been visiting in the home of her niece, Mrs. R. D. Nix, is visiting this week in the home of Mr. and Mrs. Raymond White in Hereford.

Lubbock visitors Thursday were Mrs. R. D. Nix, Miss Lulu Curfman, and Mrs. Bill Nix. The group visited in the home of Mrs. Travis Jones and family.

Mr. and Mrs. Don Dykes were in Clovis Sunday to visit her parents, Mr. and Mrs. Howard Horn.

Mrs. C. M. Furneaux has returned home after several days visiting in Fort Worth with her sister, Mrs. Jane O'Brien.

Mrs. W. H. Lyle has returned from Houston where she visited in the home of her sister, Mrs. Edna Kerley.

John Dean has been on the sick list.

Mrs. Mark Trimmier of Knox City visited Friday in the home

TV TIPS

A one-hour frontier adventure series starring Larry Ward as U. S. Marshall Frank Ragan with Chad Everett, Jack Elam, and Mike Greene. This is reported to be one of the highest budgeted and from all press releases is one of the top-rated shows. The show has the 6:30 p.m. spot on Mondays on Channel 7.

CHALLENGE GOLF will be starring Arnold Palmer with Gary Player. Each week these two top golfers meet with other teams in a dramatic duel. Starting on January 12, it will be viewed on Saturday at 1:30 and at 1 p.m. on Sunday on Channel 7.

Channel 13 has started a regular Saturday afternoon feature at 4 p.m. entitled "Major Adams, Trailmaster." It will star Ward Bond and Robert Horton.

Circuit Assembly Set In Lubbock

Jehovah's Witnesses of Texas Circuit No. 9 are canceling all local meetings for their circuit assembly at Lubbock, January 11-13, Boyd Lowery announced.

The theme talk, "Spread the Word of Life," 7 p.m., Friday, will be given by the district supervisor, Harry Fetzik, of Brooklyn, New York. He will also give the focal talk of the assembly, "The Bible's Answer to Our Problem of Survival," at 3 p.m. Sunday.

Martin C. Harbeck, circuit supervisor, has selected Witnesses from the 16 congregations to exemplify the Theocratic Ministry School and Service Meeting, Friday, 7:15 p.m. By discussions, demonstrations and illustrations, he will show the Witnesses the practical use of the meetings in ministering "this good news of the kingdom" to the people.

Boyd Lowery, presiding minister of the Muleshoe Congregation, said, "The things we learn at this assembly will be put into practice by the Witnesses making their house-to-house visitation on the residences of Lubbock and vicinity and then, used for more effective ministry upon returning home."

The 700 expected Witnesses and interested persons will meet in Fair Park Coliseum for the three-day training program.

of Mrs. H. W. Qualls, Mrs. Audie Verner of Rule visited Monday with Mrs. Qualls and visiting in the Qualls home Sunday was Mrs. Leo Mann of Littlefield.

Mr. and Mrs. S. D. Hay visited friends in Floydada Sunday.

Rev. and Mrs. Willie C. Hazel and family visited New Year's day in the home of his brother and family, Mr. and Mrs. Henry Hazel in Portales.

Mr. Blackburn, father of Mrs. John Burnett, has been ill and confined to a Littlefield hospital.

Higginbotham Bartlett Building Needs



Lumber

Paint

Wallpaper

Hardware

Houseware

Gifts

Higginbotham Bartlett MULESHOE

FOR GUARANTEED SERVICE ON ALL MAKES AND MODELS TV AND RADIO CALL

JOHNSON & POOL

Phone 3-3820

WIEDEBUSH & CHILDERS

VEHICLES ARE 2-WAY RADIO EQUIPPED

To Assure You of Prompt Service In-

BUTANE PROPANE AMALIE MOTOR OIL FRAM OIL FILTERS DIAL 2810 We Deliver Anywhere ANYTIME!

Clovis Highway Muleshoe

Abel Cable

For Year-Long Enjoyment

INSTALL NOW

Three Plans for Hook-up

Call Now

Muleshoe Antenna Co.

107 East Third Phone 3-3100

Monday Thru Friday

Daytime Viewing

- 6:00 - Classroom
- 7:00 - Today Show
- 8:00 - Capt. Kidd
- 9:00 - Say When
- 9:25 - NBC News
- 9:30 - Play Hunch
- 10:00 - Price Is Right
- 10:30 - Concentration
- 11:00 - 1st Impression
- 11:30 - T. O. C.
- 11:55 - NBC News
- 12:00 - News
- 12:10 - Weather
- 12:20 - Ruth Brent
- 12:35 - Burns and Allen
- 1:00 - Merv Griffin
- 1:55 - News
- 2:00 - Loretta Young
- 2:30 - Dr. Malone
- 3:00 - Room For Daddy
- 3:30 - Here's Hollywood
- 3:55 - NBC News
- 4:00 - Capt. Kidd
- 5:20 - Window on World
- 5:45 - Hunt-Brink.

Thursday Evening

- 6:00 - News, W'ther
- 6:30 - Ensign O'Toole
- 7:00 - Manhunt
- 7:30 - Dr. Kildare
- 8:30 - Hazel
- 9:00 - Andy Williams
- 10:00 - News, W'ther, Sports
- 10:30 - Tonight

Friday Evening

- 6:00 - News, W'ther
- 6:30 - Inter. Showtime
- 7:30 - Mitch Miller
- 8:30 - Burns & Allen
- 9:00 - Jack Paar
- 10:00 - News, W'ther, Sports
- 10:30 - Tonight

Saturday Viewing

- 8:00 - Heckle & Jeckle
- 8:30 - Deputy Dawg
- 9:00 - Rough & Reddy
- 9:30 - Shari Lewis
- 9:30 - King Leonardo
- 10:00 - Fury
- 10:30 - Magic Midway
- 11:00 - Capt. Kidd
- 12:15 - Movie
- 1:30 - Star Bowling
- 2:30 - Sports Special
- 4:00 - All Star Golf
- 5:00 - Cotton John
- 5:15 - News
- 5:30 - Sportsman
- 6:00 - News
- 6:30 - Sam Benedict
- 7:30 - Joey Bishop
- 8:00 - Movie
- 10:32 - Wide Country

Sunday Viewing

- 7:00 - Deputy Dawg
- 7:30 - Heavens Jubilee
- 8:30 - Cotton John
- 9:00 - Sunday Funnies
- 9:30 - Medic
- 10:00 - Bridge
- 10:30 - This Is Life
- 11:00 - Church
- 12:00 - Air Base
- 12:50 - Dan Smoot
- 12:45 - News
- 12:55 - Movie
- 2:45 - Headlines
- 3:00 - Football
- 6:00 - News
- 6:30 - World of Color
- 7:30 - Car 54
- 8:00 - Bonanza
- 9:00 - Show of Week
- 10:00 - News
- 10:15 - Weather
- 10:30 - Huntley
- 11:00 - Movie

Monday Evening

- 6:00 - News, W'ther
- 6:30 - Man's World
- 7:30 - Saint & Sinner
- 8:30 - Price Is Right
- 9:00 - Cains Hundred
- 10:00 - News, W'ther, Sports
- 10:30 - Tonight

Tuesday Evening

- 6:30 - News
- 7:00 - Laramie
- 7:30 - Empire
- 8:30 - Dick Powell
- 9:30 - Ripcord
- 10:00 - News, W'ther, Sports
- 10:30 - Tonight

Wednesday Evening

- 6:00 - News, W'ther, Sports
- 6:30 - The Virginian
- 8:00 - Bob Hope
- 9:00 - Eleventh Hour
- 10:00 - News, W'ther, Sports
- 10:30 - Tonight

Monday Thru Friday

Daytime Viewing

- 9:00 - Early Show
- 10:30 - J. LaLanne
- 11:00 - Jane Wyman
- 11:30 - For A Song
- 12:00 - Ernie Ford
- 12:30 - Father Knows Best
- 1:00 - Texas News
- 1:10 - Betty Mac Sh
- 1:30 - Bat Masters
- 2:00 - Day In Court
- 2:25 - Mid-Day Rep
- 2:30 - Seven Keys
- 3:00 - Q. For Day
- 3:30 - Do U Trust
- 4:00 - Bandstand
- 4:30 - Big Show

Thursday Evening

- 6:00 - Sea Hunt
- 6:30 - Ozzie, Har.
- 7:00 - Donna Reed
- 7:30 - Beaver
- 8:00 - My 3 Sons
- 8:30 - McHale's Nav
- 9:00 - Alcoa Theatre
- 10:00 - Bat Masters
- 10:30 - K-7 News
- 10:40 - K-7 Weather
- 10:45 - ABC News
- 10:55 - Life Line
- 11:00 - Hong Kong

Friday Evening

- 4:30 - Big Show
- 6:00 - Sea Hunt
- 6:30 - Valiant Years
- 7:00 - Father Knows Best
- 7:30 - Flintstones
- 8:00 - Dickens
- 8:30 - 77 Sunset Strip
- 9:30 - Thriller
- 10:30 - K-7 News
- 10:40 - Weather
- 10:45 - Final News
- 10:55 - Life Line
- 11:00 - Movie

Saturday Viewing

- 9:30 - Call to Learn
- 10:30 - Magic Ranch
- 11:00 - Top Cat
- 11:30 - Matty's Funnies
- 12:00 - Bugs Bunny
- 12:30 - Magic Land
- 1:00 - Flicka
- 1:30 - Challenge Gol
- 2:30 - Bowlers Tour
- 4:00 - Sports
- 5:30 - Texas Roundu
- 6:00 - Beachcomber
- 6:30 - Gallant Men
- 7:30 - Mr. Smith
- 8:00 - L. Welk
- 9:00 - Fight of Wee
- 9:45 - Make Spare
- 10:00 - Wrestling
- 11:00 - Movie

Sunday Viewing

- 8:00 - Herald of Tru
- 8:30 - Oral Roberts
- 9:00 - Bob Poole
- 10:00 - Tombstone Te
- 10:30 - Waterfront
- 11:00 - Social Secur
- 11:30 - Broken Arrow
- 12:00 - Problem Clin
- 12:30 - Dory Funk
- 1:00 - AFL All Star
- 4:00 - Trailmaster
- 5:00 - Danger Man
- 5:30 - Silent Service
- 6:00 - The Story
- 6:30 - The Jetsons
- 7:00 - Movie
- 9:00 - Firestone
- 9:30 - Outlaws
- 10:30 - K-7 News
- 10:45 - Movie

Monday Evening

- 6:00 - Sea Hunt
- 6:30 - The Dakotas
- 7:30 - Rifleman
- 8:00 - Stoney Burke
- 9:00 - Ben Casey
- 10:00 - The Deputy
- 10:30 - K-7 Weather
- 10:55 - Lifeline
- 11:00 - Shotgun Slade
- 11:30 - Raiders

Tuesday Evening

- 6:00 - Sea Hunt
- 6:30 - Combat
- 7:30 - Hawaiian Eys
- 8:30 - Untouchables
- 9:30 - Desilu
- 10:30 - K-7 News
- 10:45 - ABC News
- 10:55 - Life Line
- 11:00 - Tombstone
- 11:30 - Man Dawson

Wednesday Evening

- 6:00 - Sea Hunt
- 6:30 - Wagon Train
- 7:30 - Going My W
- 8:30 - Higgins
- 9:00 - Peter Gunn
- 9:30 - Nakad City
- 10:30 - K-7 News
- 10:45 - ABC News
- 10:55 - Life Line
- 11:00 - Movie

Monday Thru Friday

Daytime Viewing

- 6:15 - Rural Minister
- 6:00 - CBS College
- 6:30 - Happened Last
- 7:00 - Farm News
- 7:20 - World of Sports
- 7:30 - Enco Reporter
- 7:45 - Freddie
- 8:00 - Capt. Kangaroo
- 9:00 - Freddie
- 9:30 - I Love Lucy
- 10:00 - The McCoys
- 10:30 - Pete & Gladys
- 11:00 - Love of Life
- 11:25 - News
- 11:30 - Search for Tomo
- 11:45 - Guiding Light
- 12:00 - W'ther, News
- 12:20 - Farm & Ranch
- 12:30 - The World Turns
- 1:00 - Password
- 1:30 - Art Linkletter
- 2:00 - To Tell Truth
- 2:25 - CBS News
- 2:30 - Millionaire
- 3:00 - Secret Storm
- 3:30 - Edge of Night
- 4:00 - Kids Matinee
- 5:15 - Superman
- 5:45 - Cronkite News

Thursday Evening

- 6:00 - W'ther, News
- 6:30 - Mr. Ed
- 7:00 - Perry Mason
- 8:00 - Twilight Zone
- 9:00 - The Nurses
- 10:00 - W'ther, News
- 10:25 - Movie
- 10:55 - News
- 11:00 - Movie

Friday Evening

- 6:00 - News, W'ther
- 6:30 - Rawhide
- 7:30 - Route 66
- 8:30 - Hitchcock
- 9:30 - Eyewitness
- 10:00 - W'ther, News
- 10:10 - News
- 11:00 - Movie

Saturday Viewing

- 7:30 - Comedy Time
- 8:00 - Capt. Kangaroo
- 9:00 - Alvin Show
- 9:30 - Mighty Mouse
- 10:00 - Rin Tin Tin
- 10:30 - Roy Rogers
- 11:00 - Sky King
- 11:30 - Jungle Jim
- 12:30 - Box Office
- 1:00 - Death Valley
- 5:30 - Passport
- 6:00 - W'ther, News
- 7:30 - Defenders
- 8:30 - Have Gun, Will
- 9:00 - Gunsmoke
- 10:00 - W'ther, News
- 10:30 - Movie

SUNDAY

- 8:00 - Fisher Family
- 8:30 - Church Serv.
- 9:30 - Sunday Show
- 1:30 - Sunday Sports
- 3:00 - White House Tou
- 4:00 - Third Man
- 4:30 - College Bowl
- 5:00 - 20th Century
- 5:30 - News
- 6:00 - Lassic
- 6:30 - Catholic Hour
- 7:00 - Dennis
- 7:00 - Ed Sullivan
- 8:00 - Real McCoys
- 8:30 - G.E. Theater
- 9:00 - Candid Camera
- 9:30 - What's My Line
- 10:00 - W'ther, News
- 10:25 - Movie

Monday Evening

- 6:00 - W'ther, News
- 6:30 - Tell The Truth
- 7:00 - Got A Secret
- 7:30 - Lucy Show
- 8:00 - Danny Thomas
- 8:30 - Andy Griffi
- 9:00 - Loretta Young
- 9:30 - Lloyd Bridges
- 10:00 - W'ther, News
- 10:25 - Movie
- 10:55 - Enco Report

Tuesday Evening

- 6:00 - W'ther, News
- 6:30 - Password
- 7:00 - Hennessey
- 7:30 - Red Skelton
- 8:30 - Jack Benny
- 9:00 - Gary Moore
- 10:00 - W'ther, News
- 10:25 - 15 cents Flicker
- 10:55 - News
- 11:00 - Movie

Wednesday Evening

- 6:00 - W'ther, News
- 6:30 - CBS Report
- 7:30 - Dobie Gillis
- 8:00 - Hillbillies
- 8:36 - Dick Van Dyke
- 9:00 - Circle Theatre
- 10:00 - W'ther, News
- 10:25 - Movie

Monday Thru Friday

Daytime Viewing

- 6:30 - Classroom
- 7:00 - Today's News
- 7:05 - Farm Report
- 7:25 - W'ther w/Bernie
- 7:30 - Today
- 8:25 - News, Weather
- 8:30 - Today
- 9:00 - Say When
- 9:25 - News Report
- 9:30 - Play Hunch
- 10:00 - Price is Right
- 10:30 - Concentration
- 11:00 - 1st Impression
- 11:30 - Truth, Consequenc
- 11:55 - News Today
- 12:00 - Mkts, W'ther
- 12:15 - Closeup
- 12:30 - Groucho Marx
- 1:55 - News
- 2:00 - Loretta Young
- 2:30 - Dr. Malone
- 3:00 - Match Game
- 3:25 - Afternoon Report
- 3:30 - Room for Daddy
- 4:00 - Childs World
- 4:30 - Circus boy
- 5:00 - Comedy Carousel
- 5:30 - Comedies
- 6:00 - News, W'ther
- 6:15 - Hunt, Brinkley

Thursday Evening

- 6:30 - Seahunt
- 7:00 - Ripcord
- 7:30 - Dr. Kildare
- 8:30 - Hazel
- 9:00 - Desilu
- 10:00 - News, W'ther
- 10:30 - Tonight

Friday Evening

- 6:30 - International Sho
- 7:30 - Mitch Miller
- 8:30 - Charlie
- 9:00 - Jack Paar
- 10:00 - News, W'ther
- 10:30 - Tonight

SAT., KCB

- 7:30 - Roy Rogers
- 8:30 - Ruff & Reddy
- 9:00 - Shari Lewis
- 9:30 - King, Leonardo
- 10:00 - Fury
- 10:30 - Magic Midway
- 11:00 - Exploring
- 12:30 - Jungle Jim
- 1:45 - Cartoons
- 2:00 - Science Fiction
- 4:00 - All Star Golf
- 5:00 - Tighrope
- 5:30 - News
- 5:45 - News
- 6:00 - Brinkleys Journ
- 6:30 - Sam Benedict
- 7:30 - Joey Bishop
- 8:00 - Movie
- 10:00 - News
- 10:30 - Movie

SUNDAY

- 12:10 - Sign On
- 12:15 - Living Word
- 12:30 - Catholic Hour
- 1:00 - Desilu
- 2:00 - Red Raider Show
- 2:30 - Jim Thomas
- 3:00 - Football
- 5:30 - News
- 6:00 - Ensign O'Toole
- 6:30 - W. Disney
- 7:30 - Car 54
- 8:00 - Bonanza
- 9:00 - DuPont Show
- 10:00 - News, W'ther
- 10:30 - Movie

Monday Evening

- 6:00 - Huntley-Brinkley
- 6:30 - Wide Country
- 7:30 - Lucille Ball
- 8:00 - Theater
- 10:00 - News
- 10:30 - News, Weather
- 10:30 - Tonight

Tuesday Evening

- 6:00 - News
- 6:15 - Huntley-Brinkley
- 6:30 - Laramie
- 7:30 - Empire
- 8:30 - Dick Powell
- 9:30 -

CLASSIFIED ADS

WANT ADS — PHONE 7220
 1 time per word 4c 3 times per word 10c
 2 times per word 7c 4 times per word 13c

After 1st issue, 3c per word each additional time.

Minimum charge \$5c
 Card of Thanks \$1.00

DEADLINE FOR CLASSIFIED ADVERTISING PAGE:
 TUESDAY, 12 NOON
 Late advertising will run under Too Late To Classify.

1. Personals

REXAIR Sales and Supplies. Phone 3-3574. 1-12-tfc

Watkins Products for sale. Call W. O. Burford. Phone 965-3765. 1-36-tfc

SPRAY PAINTING — Forbes' office, 306 West 2nd. Phone 3-5230 1-48-tfc

Quail, Pheasants, and Chukar hunting located in Lubbock county six miles south of Acuff, Texas. For reservations call TH2-2842. 1-50-8tp

LEARN about the Catholic Church — six lessons by correspondence in understandable language. No obligation, no charge. Write Home Study, Woodstock, Maryland. 1-2-4tp

CARD OF THANKS

We wish to thank each and every one of you for all your kind deeds, flowers and thoughtfulness during our brief stay in Muleshoe due to the untimely death of our daughter and sister, Mrs. Tom Hunter. Again we thank you from the bottom of our hearts.

Mrs. Koyoshi Shigano and Mrs. Jun R. Miyakawa, Sacramento, Calif. 1tp

3. Help Wanted

WANTED: Two women to handle small route three hours daily. Light deliveries, sales and service. Muleshoe. Income averages \$1,600 hour. Interview in own home. Write A. E. Crisp, Rt. 1, Dimmitt. 3-52-3tc

HELP WANTED: Need day care hop by Jan. 1. Bill's Drive In. Call 7250. 3-50-tfc

WANTED COOK. Apply at Corral Drive In. 3-51-tfc

HELP WANTED — FEMALE. Married woman who wants \$50.00 weekly working evening hours. No canvassing, car necessary. Phone 5952. 3-1-4tc

WANTED AT ONCE a young man with high school education to work in office and stock room. Must be neat, aggressive and willing to work. Contact T. L. Timmons, Brown Supply Co. 3-2-tfc

WANTED at once a lady to do bookkeeping, typing and general office work. Must be free to work full time. Contact T. L. Timmons, Brown Supply Company. 3-2-tfc

OWN YOUR OWN BUSINESS

A new item. First time offered. Start in spare time, if refilling then work full time. Refilling and collecting money from bulk machines in this area. To qualify you must have a car, reference, \$500 to \$1,000 cash to secure territory and inventory. (Deposit secured by written contract.) Devoting a few hours a week to business your end on percentages of collections should net very good average income with very good possibility of taking over full time. Income increasing accordingly. If applicant can qualify financial assistance will be given by Co. for expansion to full time position. Include phone in application. Box 449 c-o Muleshoe Journal. 3-2-1tp

4. Houses for Rent

FOR RENT: Unfurnished three room house. Phone 3-4480 day time or 3-9910 night time. 4-49-tfc

FOR RENT: Furnished three room house. Phone 3-4480 day time or 3-9910 at night. 4-49-tfc

FOR RENT: 2 bedroom house. Call 3-9163. 4-2-tfc

FOR RENT: 2 bedroom house, 206 West 13th. Phone 5740. 4-2-1tp

FOR RENT: Two bedroom house, 13th and Ave. B. D. O. Smith, telephone 925-3327. 4-2-tfc

5. Apts. for Rent

Furnished apartment: 3 rooms and bath. Layne Apartments. Montee Highway. 5-47-tfc

FOR RENT: Apartment, 511 Main. 5-1-3tp

FOR RENT: Newly redecorated furnished apartment. See Mrs. Jack Lenderson or call 3-0380. 5-45-tfc

FOR RENT: Nice clean furnished apartment at 808 South 1st. Call Edith Wilt at Court house, 5-1-2tp

FOR RENT: 3 room and bath furnished apartment. See Sam Gholson at Sam's Auto Store. 5-2-tfc

6. Rooms for Rent

FOR RENT: Bedroom in home Rosie McKillip, 410 West Second. 6-52-tfc

7. Wanted to Rent

Would like to rent 160 to 320 acres irrigated land. Would buy some equipment. Phone 4600 — Muleshoe. Russell Bryant. 7-50-tfc

8. Real Estate for Sale

FOR SALE: 4 rooms and bath frame and stucco house 2 miles east, 1/2 north of Clays Corner, C. W. Bradshaw. 8-1-2tp

For Sale: 62 acres raw land very good grass — joins the town of Muleshoe — New 2 bedroom home. Good land — \$350.00 per acre — L. B. Peugh — Box 685, Muleshoe. Phone 3-0964. 8-1-2tp

FOR SALE: 144 acres of land with 57 acres cotton allotment. 85 acres of feed — 5 room house and bath — barns — 10" irrigation well with complete sprinkler system. Price \$42,000.00 — Down payment, \$22,000.00 — Loan, \$20,000.00 — Gene Brown — Phone 257-3951 — Earth, Texas. 8-1-4tc

FOR SALE

Top Dairy Stock Farm, Grade 'A' Parlor, modern equipment. 311 acres, 100 cultivation. Pasture net fence. 2 tanks, 2 wells. Modern 3-bedroom, 2-car garage house. Mail, school bus route, near High School and pavement. Eight mile from fast growing college. Town with extensive oil and gas activity.

Would sell dairy cows with place. G. W. (Jack) Stewart Route 4, Box 134 Ph. WO 5-2357 Stephenville, Tex. 8-51-4tp

FOR SALE: 3 room and bath house to be moved or trade house and lot for larger house. Phone 7723, or 6182. 8-2-2tp

FOR SALE: Tri-Co Snack Bar. Also for sale or lease 2 bedroom house. See Myrtle Lee at Tri-Co Bowling Alley. 8-2-4tc

FOR SALE OR TRADE: Choice 320 Acre Irrigated farm in Parmer County. Douglas Avery, Route 2, Muleshoe. Lariat 925-3151. 8-2-1tp

9. Autos for Sale

FOR SALE: 1941 Chevrolet. Good Condition. Phone 6202 or see at 513 East 3rd. 8-2-1tp

10. Farm Equip for sale

FARMERS! Set up your system now as Harvest Progresses in our IDEAL Farm Record Books. Binders, refill sheets for all types of records at the Muleshoe Journal. 10-43-tfc

Indexed List Finders — For efficient telephone lists — personal or business. Now only \$2.29 each at The Muleshoe Journal. 10-43-tfc

11. For Sale or Trade

FOR SALE OR TRADE: Nice clean 1958 Pontiac. Charles Bills Higginbotham Bartlett 11-51-tfc

FOR SALE: Registered Siamese kittens, 214 E. Date, or call 7624. 11-47-tfc

FOR SALE: House to be moved, 28x44; Hobbs tandem trailer, good grain boards. Lloyd Haire, phone Lariat, 925-3132. 11-1-2tp

IT'S inexpensive to clean rugs and upholstery with Blue Lustre. Shampooer For Rent. Lane Furniture. 11-2-tfc

12. Household Goods

FOR SALE: NEW platform rockers \$16.95. Lane Furniture. 12-45-tfc

SINGER SEWING MACHINES

You can zig-zag, sew on buttons, make button holes, overcast, blind hem, and do many fancy applique designs, all without buying any EXTRA attachments. Take up for 5 payments of \$5.80 or \$25.00. Cash. ACME FINANCE COMPANY Lubbock, Texas Box 907 12-2-4tc

13. Property for Lease

FOR LEASE: 320 acres; 55 A cotton, all irrigated. Located 5 miles east 1/2 mile South of Muleshoe. A. H. Herman, Star Route Earth. 13-52-3tp

14. Farm Prop. to Rent

FOR CROP RENT: 320 Acres, 2 full pipe wells, Sprinkler System. 170 acres cotton. Please do not answer unless you are experienced Sandy Land Farmer. References: c-o Box 449, Muleshoe Journal. 14-2-tfc

15. Miscellaneous

OFFICE SUPPLIES Ledger Sheets, binders, bindery supplies of all types. Bond paper, all qualities, and envelopes. Storage files, both legal and letter size, adding machine tape — For all your office needs. The Muleshoe Journal. 15-43-tfc

FERTILIZER: Barnyard fertilizer for all your needs. Hauled and spread. Elton Stevenson, Call 3-4851, 409 East Austin. 15-52-4tp

WANTED: Saw filing. Lon Cochran, 502 East 3rd St. Muleshoe. 15-2-2tp

We Repair Any Make Sewing Machine — Authorized Necchi — Eina-Dealer

Ph. 3-9300 For Quick Service Harvey Bass Appliance REAL ESTATE Listings

• Ranches and Motel — will trade.

• Two and three bedroom homes.

ERNEST E. HOLLAND

Just West of Cross Roads 121 American Blvd. Ph. Off. 3-2950 Res. 5-2950 Muleshoe, Texas

MOCK'S REAL ESTATE

TOP REAL ESTATE LOANS FOR SALE: 160 acres, good allotments, good well. \$12,500.00 down. Have several other good buys. 925 Clovis Highway JOE L. SMALLWOOD Salesman Phone 8380 JOHN J. MOCK Phone 6766

—SPECIAL—

SMALL CLUB STEAK French Fries — Salad Thick Toast \$1.15

THICK MALTS

30c PHONE 7250

BILL'S DRIVE IN

19th and Clovis Road 15-38-tfc

ENNIS & REDIFORM

Business Forms

All Types & Sizes For Office Records Convenience & Economy Prompt & Efficient Delivery Muleshoe Journal

FOR SALE — Used Wurlitzer Spinnet Piano Good Condition — Contact PHILLIPS HOUSE OF MUSIC 219 Main - Clovis - PO 3-5041

Expert Television Repair Service Color or Black & White HARVEY BASS APPLIANCE 222 Main — Phone 3-0300

LUZIER'S COSMETICS Free Demonstration Satisfaction Guaranteed MRS. E. E. HOLLAND Ph. Off. 3-2930 Res. 3-2930 121 American Blvd.

BUSINESS CARDS Printed or Engraved The Muleshoe Journal

LUMBER

Top grade lumber at cut-rate prices. We sell only lumber that is graded and stamped by the Western Pine Association of Portland, Oregon. Our prices are the best in this whole area. They are below the prices in Lubbock or Amarillo. We stock only Douglas Fir Dim. and Ponderosa Pine Sheeting. We can save you several hundred dollars on the lumber for a new home. We have sold the lumber for several new homes in this area. Let us talk with you about yours. Clovis Lumber Supply 3030 West Seventh Street (Air Base Highway) Clovis, New Mexico 15-51-4tc

17. Seed & Feed

FOR SALE: No Butts, Bale cane and bundle cane, \$20.00 and \$15.00 per ton. Phone 933-2202, Bula Texas 17-52-6tp

LEGAL NOTICE

For Sale - By sealed bid Jan. 24, 8:00 p.m. at the Bula school-20 houses. A cashiers check of 10 percent of the offer must accompany the bid. Houses may be inspected at anytime. The Bula School Board reserves the right to reject any or all bids. 2-2tc

Gorrell Returns From Fraternity Meeting

Roger Gorrell has returned from a trip to Kansas City and Dallas. In Kansas City he added the bi-annual convention of Alpha Phi Omega, national service fraternity, composed of former Boy Scouts. He is a member of the national life membership committee. In Dallas he attended the New Year's Day Cotton Bowl game. He also visited with friends in Tulsa, Dallas, Fort

Schools Aided By Ancient Fund

The Texans who created a "permanent school fund" more than 100 years ago left a memorial every Texas taxpayer can understand and appreciate today. In size of the fund and money earned, no other state in the nation has a comparable source of non-tax funds dedicated solely to public education. The fund provided more than \$21 million of non-tax money for use in public schools in 1962, a sharp increase of about \$3 million more than in 1961. The increase in revenue is attributed to investment in corporate securities, the refunding of certain treasury bonds, and normal growth of the investment account. Investments in the Texas permanent school fund totaled more than \$477 million at the end of November, 1962, and current rate of return from the fund has been increased from 3.38 per cent to 3.51 per cent.

BALTIMORE (AP) — A note beside a Baltimore church reads: "This is a Redemption Center — But Not for Stamps."

Shop Muleshoe First!

Worth, Wichita Falls and with T. J. Briley, former Muleshoe coach, in Quanah.



By VERN SANFORD

Most bass fishermen spend too much time changing baits. Drawbacks to the try-one-now, a different-one-later, system are many. But the primary objection is that the lure doesn't get a fair enough test to actually tell whether or no it will produce. It is much better to stick with one or two lures, letting them have the time to make a true test. But what lures? That's the perplexing problem. Today there are so many artificial baits in different sizes, shapes and types that it confuses the average fisherman. Most of the better anglers have one thing in common. They concentrate their efforts either on the top, or at the opposite extreme, right on the bottom. There's a good reason for his thinking. Much of the bass' food supply is concentrated in these regions. Probably the one big exception is small bait fish like minnows and sunfish. But a hungry bass usually will come to the top to take a frog-looking popper or a worm crawled along the bottom, as readily as he will a perch-type lure. A lure that operates either right on top or right on the bottom has an advantage over the other lures in that it can be worked at the ultra-slow speed needed to tempt big bass. Most lures which show up in sporting goods stores have a definite place in fishing. But they are specialized tools and work only in certain situations. Knowing how to recognize these situations requires much experience. Most weekend angler simply haven't encountered enough situations to pinpoint clues which

will tell them which lures to use. In this respect water depth is very important. Lures with metal lips are designed to run at certain depths. A lure built to run 10 feet beneath the surface will, for example, be halfway down in 20-foot water, near bottom in 12-foot water, but close to the surface in 40-foot water. Unless the angler knows the depth of water he's fishing, this type lure will be practically useless. But if he sticks with the top-water bait or the bottom-bumper, the water depth is not as important. He'll still have his bait in the vicinity where bass hang out. Only within the past few years have fishermen been able to apply this formula successfully. It used to be that the only baits which dug deep down, where the big bass are most apt to be found, were those with long metal lips. These baits require a fast retrieve to make them dig deep, too fast to make them really effective on a lazy old bass. Also they are not too effective at depths exceeding 30 feet, and often the truly big bass are found at extreme depths of 40 to 50 feet. Lifelike lures made of limp plastic can be worked very slowly, crawled right along the bottom, yet they have enough action to tempt bass. Many anglers carry two rigged outfits in their boats, one equipped with a top-water lure, the other with a bottom-bumping bait. They try one for 25 to 30 casts, and if by then they haven't inveigled a strike, they switch to the other outfit. Often it pays off to try the topwater baits for the first couple of hours after daybreak when

DPS Chief Urges Early Inspection Of Automobiles

"Our weather is getting worse all the time and April 15 will come before you know it," Captain Alan Johnson, Texas Department of Public Safety Supervisor, commented this week. He was talking about the time left for Texas motorists to get 1963 vehicle safety inspections. The seven and one-half month period for getting inspections is more than half finished. Inspections started September 1 and will continue through April 15, and we continue have a seige of bad weather in this part of the state which eliminates many inspection days," Captain Johnson said. He also pointed out that inspection of vehicles now will insure that they are safer for the rest of the winter driving period, when good lights, brakes and other equipment are so vital. Failure to have a 1963 inspection sticker displayed on the windshield of your vehicle after April 15 is a violation of the law and is punishable by a fine not to exceed two hundred dollars. It costs \$7.200 to get a loaded B-47 bomber off the runway

bass migrate into the shallows to feed on things found along the surface; then use the bottom-bumping baits during the remainder of the day when the fish have drifted back into deeper water. As to the color of a lure it has been proven that the color is actually more important than the actual color itself. If a person stays with two basic type lures — topwater and bottom-bumping — and two basic colors, light and dark, he'll be right 99 times out of 100. And in the unpredictable sport of bass fishing, those are pretty good odds, indeed.

BUSINESS SERVICES DIRECTORY

GUARANTY ABSTRACT CO.
 Phone 2640 — Muleshoe
 Complete Abstracts of Title to All Lands and Towns in Bailey County, Texas BONDED FOR YOUR PROTECTION Office: 108 East Ave. C. PAT R. BOBO, Owner

We Pay Top-Top Prices For Furniture and Appliances
W-J AUCTION
 Auction Every Tues. Nite
 Call Collect PO 3-7311 — 108 PILE Clovis, New Mexico

JOHN J. MOCK
 LICENSED STATE LAND SURVEYOR
 925 Clovis Hwy. Phone 6760 MULESHOE

MATTRESS WORK
 Mattresses renovated. Special built King Size Mattress and Box Springs. Also new mattresses. Muleshoe Phone 3-1920 ECONOMY MATTRESS CO. Dis. Adv-tfc

House Plans Blueprints DRAFTING SERVICE LEON BLAIR 810 West 6th Phone 8164 MULESHOE, TEXAS 15-25-tfc

Farley Insurance Agency
 Real Estate and Insurance
 AUTO FINANCING FARM & CITY LOANS SERVICE BEYOND THE CONTRACT Off. Ph. 7279 — Res. 3-0343 Over Bank, Muleshoe, Texas

GLD MASTERS WOOD STAIN
 Refinish Your Woodwork and Furniture Without Removing Old Finish
LONE STAR Gift Shop
 PHONE 3-0600

HEATHINGTON LUMBER COMPANY
 Lumber, Paint, Builders Hardware
 Clovis Rd. - Ph. 7970

DR. A. E. LEWIS
 DENTIST
 Closed Wednesday Afternoon and Saturday Off. Ph. 3-0110—Res. 6570

COTTONSEED DELINTED
 Phone 3-2510 — Muleshoe
WILLIAMS SEED CLEANING CO.

Kelton Barber Shop
 — BARBERS —
 Omer Kelton Jack Petty

Sell Us Your USED FURNITURE And APPLIANCES SWAP SHOP Phone 3-0740

DR. B. Z. BEATY
 dentist
 115 South First Street Office Hours 9-12 — 1:30-5 Closed Saturday Afternoon Off. Ph. 4300 — Res. 8511

SINGLETON FUNERAL HOME
 24 HOUR AMBULANCE SERVICE
 Phone 2850 — Muleshoe

United Delco
TUNE-UP SERVICE

We Are Now Your United Delco Suppliers
 See Us For All Your Parts and Service
Plains Auto Parts
 421 S. Main Phone 7150

Robinson's Boot Shop
 127 Main—Ph. 7219
 FINE WESTERN WEAR Men, Women & Children
 SHOE REPAIR SHOP Ike Robinson & John Howard Serving The People of Muleshoe Since 1925

IT PAYS TO BORROW MONEY FROM US.
POOL INSURANCE COMPANY
 Phone 2950 — Muleshoe W. M. POOL, JR. — LEE R. POOL

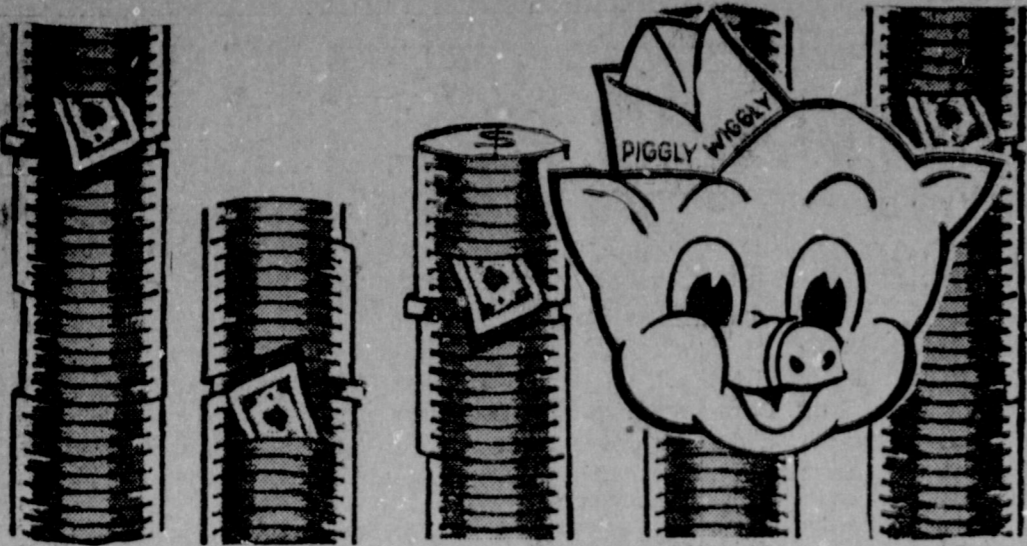

KRAFT'S
Miracle Whip

QT. JAR **49¢**



Pick up your FREE PREMIUM CARD today! You will win up to \$1,000.00 IN CASH!

YOU MAY WIN UP TO \$1000.00

It's new! It's simple! It's sure! No jingles to write... no contest to enter... no gimmicks to confuse! Get your card today and get started right away. No purchase or other consideration is required to receive your Piggly Wiggly PREMIUM CARD or to participate for the premium indicated under the seal. The validation of free punch section is in no way dependent upon the completion of the purchase section. Be sure to pick up your profit sharing PREMIUM CARDS at Piggly Wiggly today. Good at Piggly Wiggly in Muleshoe.



Tomato Juice
Peaches

Stokely
Finest,
46 oz. Can.....

23¢
19¢

PACIFIC GOLD,
Freestone in Heavy
Syrup, No. 2 1/2 Can.....

Only The Freshest Produce at Piggly Wiggly

ORANGES	California, Navel (Extra Fancy), Lb.	15¢
POTATOES	Idaho Russets, 10 lb. Bag	39¢
PEARS	Anjou, Great Served with Cheeses, Lb.	23¢
Sweet Potatoes	U.S. No. 1 Yellow, Lb.	12 1/2¢
Green Onions	Fresh Large Bunch 2	15¢
CARROTS	California Clipped Tops, Lb.	10¢
Red Cabbage	Add Color to Your Salad, Lb.	9¢
Bag Apples	4 bag, fine for Pies, Bag	59¢

HEALTH & BEAUTY AIDS!

Style, Regular \$1.49 Size, Plus 6c Tax
HAIR SPRAY 10 oz. can.. **57c**
Curl N' Set, Plus 7c Tax,
Wave Lotion Reg. 89c..... **66c**
VO-5
Shampoo or Cream Rinse, \$1.75 Retail **99c**
Stereo-LP's, 45's,
Records 1/4 off Reg. Price

GREATEST VARIETY LOWEST PRICES
always at Piggly Wiggly!

Shop Piggly Wiggly for The Finest in Quality Meats

GROUND BEEF	3 Lbs.	\$1.00
PICNICS	DECKER'S Smoked, Whole, Pound.....	29¢
FRYERS	U.S.D.A. Grade A, Frozen Fresh, Whole, Lb.....	29¢

STEW MEAT	Armour's Star, Lean Boneless, Cubes, Pound	59¢	Breaded Shrimp	Gold Hill Alaskan Style 8 oz. Pkg.	39¢
ARM ROAST	Armour's Star, Aged Heavy Beef "Valu-Trim", Pound	69¢	Sliced Bologna	Butcher Boy Thick or Thin, Lb.	59¢
Sliced Bacon	Rodeo Brand Thick or Thin 2 Lb. pkg.	59¢	BEEF STEAKS	Blue Morrow's Thrift-T 20 oz. Pkg.	89¢
WHITING	BOOTH'S 1 1/2 Lb. Pkg.	39¢	Sliced Cheese	KRAFT'S Natural Swiss 6 oz. Pkg.	33¢

FACIAL TISSUE	Velocia 2 400 Count Boxes	35¢	KETCHUP	Heinz Tomato 20 oz. Bottle	35¢
Red Plum Jam	Bama, 18 oz. Decorated Tumbler	29¢	PORK & BEANS	Van Camp 2 No. 300 cans	25¢
Margarine	Miracle Whip, Corn Oil, with 8c Coupon	29¢	Peanut Butter	Zestee 18 oz. Jar	47¢
	Without Coupon	37¢	Deodorizers	Air Gene, Ass't. Fragrances 7 1/2 oz. Can	43¢
COFFEE	Folger's Drip, Finz or Regular 2 lb. can	1.29	PURPLE PLUM	Payette Valley, In Heavy Syrup, No. 2 1/2 Can	25¢
SOAKY	Fun Bath 10 oz. Bottle	69¢	CORN BEEF	B & K, 12 oz. Can	49¢

TOILET SOAP	Palmolive 3 reg. bars 33c	33c	TOILET SOAP	Palmolive 2 bath bars 33c	33c
--------------------	---------------------------	------------	--------------------	---------------------------	------------

TOILET SOAP	Vel, Beauty Bar 2 reg. bars 39c	39c	LIQUID VEL	Detergent for Dishes 22 oz. Bottle	69¢
TOILET SOAP	Vel, Beauty Bar 2 bath bars 49c	49c	FAB	All Purpose Detergent Large Box	35¢

These Prices good in Muleshoe Jan. 11 - 17, 1963
We Reserve the Right to Limit Quantities.

Lowest Prices... Greatest Variety... always at...



Coca Cola 12 Btl. Ctn. **59¢**

GERBER'S
Baby Food STRAINED 3 JARS **29¢**

FRESH FROZEN FOODS

DINNERS Swanson, All Varieties 11 oz. Size **49¢**

Grape Drink Merch's 3 6 oz. cans **29¢** **Broccoli** Seabrook Chopped 2 10 oz. pkgs. **35¢**

Blackeye Peas Hills O' Home 2 10 oz. pkgs. **29¢** **Meat Pot Pies** Banquet, Beef, Chicken or Turkey 8 oz. Size **19¢**

CHEESE FOOD Dutch Treat..... 2 Lb. box **49c**

SHORTENING BAKE RITE..... 3 Lb. Can **59c**

MELLORINE Plains or Home Treat Ass't Flavors 1/2 Gallon..... **39c**

COOKING OIL BESSIE LEE All Vegetable, 24 oz. Bottle..... **29c**

GREEN BEANS LIBBY'S Cut, No. 303 Can..... **19c**