

BAILEY COTTON GROWERS MAY PUT 2,000 ACRES INTO EXPORT COTTON



CITY POOL OPENS — Three of Muleshoe High School's young lovelies enjoying the sun at poolside on opening day are Dana More, Susan Camp and Diane Bryant.

Court Knocks Props Out Of Blue Laws

Acting this week by the State Supreme Court may directly effect the Sunday opening or closing of some businesses in Muleshoe in the immediate future.

The ruling seems to have knocked the props out from under the 1961 "Sunday Closing" law which was the source of much discussion in this area not long ago.

The law which divides in-store merchandise into two lists — unrestricted and restricted for Sunday sale, suffered a severe setback when the high court ruled that restricted items may be sold on Sundays by simply having a meaningless form signed by the purchaser.

The Supreme Court said a store complies with the law if Sunday shoppers sign certificates stating that an emergency exists. The court said the law does not require store officials to determine whether an emergency actually exists.

The 1961 Legislature prepared a list of restricted items and provided a store could not sell them on both Saturdays and Sundays unless customers certified there was an emergency involving health, safety or public welfare.

The list included clothing, furniture, home appliances, kitchen utensils, tools and other items. (See Court Page 5)

Bailey County may have one of the nation's highest participations in growing of excess cotton acres which will go into the export market at world market prices.

More than 150 farmers with an estimated 2,000 acres have signed up early this week at the county ASC office. Deadline for the export acres was Monday at 5 p.m.

This year, the new export provision in the cotton program allows a producer to grow 5 percent above his allotted acres, the cotton from this added 5 percent acreage to be sold directly to an export buyer.

Participating farmers are required to post a bond of about \$100 per bale, based on their normal yield, for the acres they will grow for export. The bond will be refunded when growers furnish proof that the extra cotton was sold to an export buyer.

Many of the farmers signing up have not yet delivered their bonds.

Bonds are required within 15 days after the application for acreage. A number of bonds are being supplied by cotton groups, and the Plains Cotton Growers Association.

South Plains cotton growers are taking to the world market plan with purpose, contrary to farmers in smaller cotton areas. In these, quite often the full regular allotment is not used. Bailey County each year picks up acres of unused allotments from other Texas growers, to whom cotton growing is not a primary business.

These growers generally have a higher per-bale cost of production because of limited acreage, insects and other factors unfavorable to cotton. The world market price, at present around 24 cents, probably would make little money and could result in losses on expensive crops, if the price slipped for below 24 cents.

On the volume production of the area, a lot of farmers are willing to take their chances on the world market.

This year they are limited to the 5 percent chance, a figure set arbitrarily because the cotton program was late being approved. In 1965 the date for excess acreage sign-up is expected to be advanced early enough. (See Cotton Page 5)

Area Students Get Co-Op Scholarships

Miss Linda Ann Klutts, the daughter of Mr. and Mrs. Bob Klutts, Goodland, a member of the 1964 graduating class of Three Way High School, was presented a \$400 college scholarship by the Bailey County Electric Cooperative Association this week.

Each year one scholarship is awarded to two students of different schools in the area. Those scholarships are made possible through the Muleshoe State Bank, and are good in any college, university, church school, or junior college.

The student's family must live in the area and take service from the cooperative. They are nominated and recommended by their high school principal; then the final selections are made by the board of directors of the cooperative.

Another lucky student is Miss Sharon Lee Walsler, daughter of Mr. and Mrs. B. E. Walsler, Sudan, a 1964 graduate of Sudan High School.

The Five Area Telephone Cooperative, Inc. awards one scholarship each year on the same basis. It was presented this year to Clark King Bledsoe High. He is the son of Mr. and Mrs. C. E. King, Bledsoe.

This marks the first year that a Bledsoe student has received one of these scholarships.

County Past Due Bills: Some Requested To Pay Now; Some Get Special Treatment For Various Reasons

Although it is not mentioned anywhere in the official minutes of last week's official, called meeting of the Bailey County Commissioners' Court, an official report of the status of the past due bills owed the county was made by the county attorney.

Specifically, the report concerned the one-time \$12,000 total past due bills for Farm Labor Contract Work done on private property by county equipment and personnel.

The report revealed some of the working and thinking processes of the local court.

On March 1st, according to the official minutes of the court, that

governmental body specifically stated and instructed the county attorney to collect "ALL past due accounts, WITHOUT EXCEPTION."

Now, time has revealed that

Absentee voting in the second primaries—both Democratic and Republican ended June 2.

The Republicans will vote only for U. S. Senator.

the county attorney was instructed privately to withhold certain names from the list.

A total of 34 names of persons whose accounts with the county are long past due were withheld.

When the question, "Why" was asked it was stated that these persons were receiving special treatment for "various" reasons. The reasons were not complete. However, it is supposed the commissioners will eventually list them, reason for reason, now that the withholding is public knowledge.

The total amount owed by those persons whose names were withheld from the "official" action is \$1,109.75 for the year 1962 only.

In precinct one this amounts to \$336.00; in precinct two \$244. (See Country Page 5)

Eight of the persons whose names were withheld live in precinct one; four in precinct two; one in precinct three, and seven in precinct four.

There will be two Republican voting places; one in the West Camp Cafe and the other in the American Legion Hall here.

Bailey County Democratic Party expects more than 300 votes to be cast here in the June 6th primary run-off election.

The contest will select the Democratic candidate for the Congress - man - at - large post and is the only race on the second primary ballot.

There will be two Democratic run-off polling places; One at Three Way and the other at Muleshoe in the voting building across from the courthouse, according to S. E. Goucher.

There is some question among Bailey County voters as to whom may or may not vote and whether or not party lines may be crossed.

In Texas you may cross party lines if your poll tax receipt has not been stamped. If your receipt has been stamped you must vote along party lines.

Absentee Voting Ends Tuesday; Election Scheduled June 6th



GOLF DUFFERS — Dudley Malone finishing one on the first hole while Sam Fox holds the flag at the Muleshoe Country Club's annual Pro-Am and Flag Tournaments this week. P.S. Malone sank the putt.

Sudan Rotary Program Here

The Sudan Rotary Club presented the program at this week's regular meeting of the Muleshoe Rotary Club.

The program was presented by Sudan Rotarians, Wayne Brown and Benny Arnold, Sudan club president.

Barry Lewis, who received the Rotary's annual \$200 scholarship attended the meeting and expressed his appreciation.

Roger Albertson and Eddie Faust were installed as new Rotarians. Vic Benedict was program chairman.

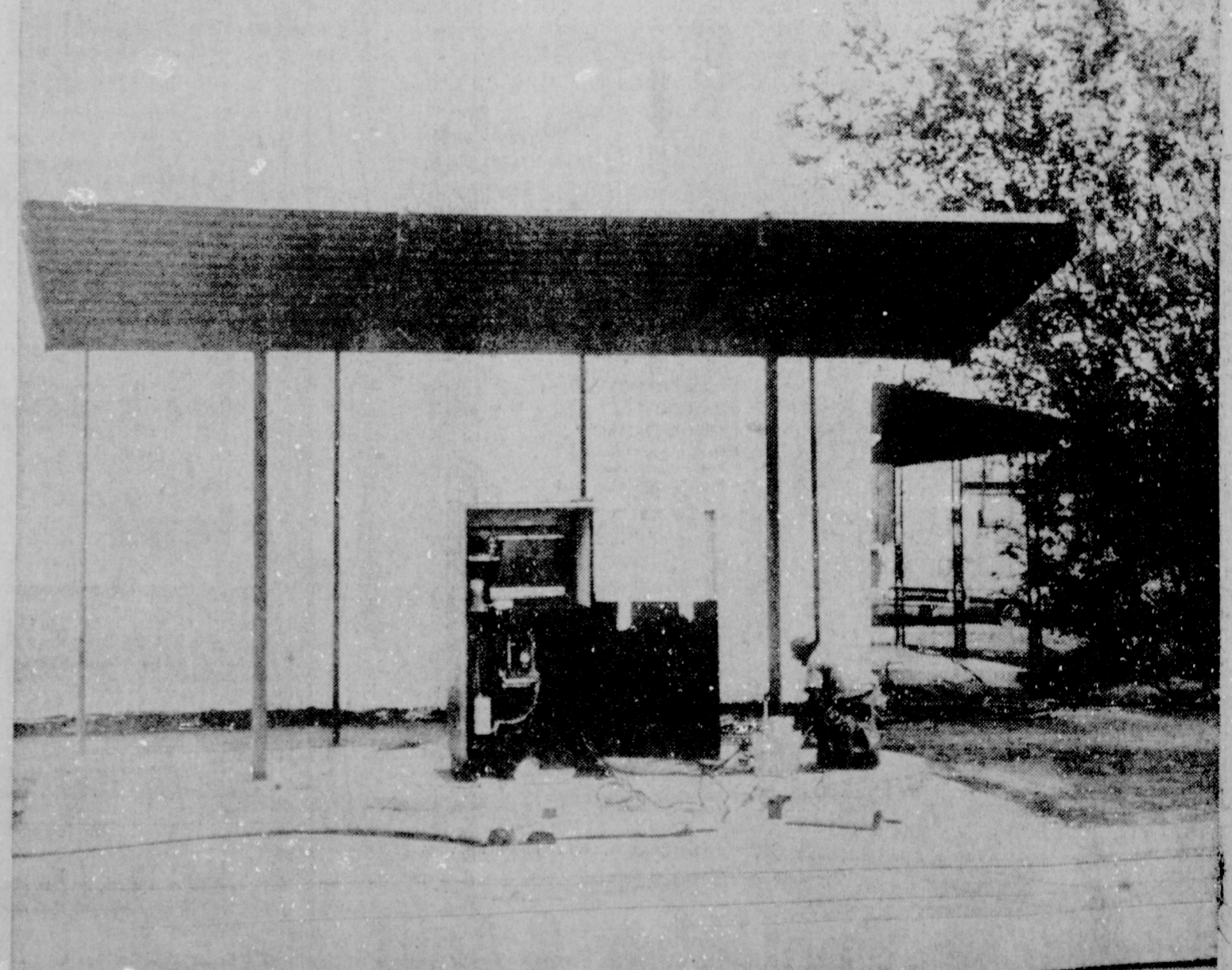

INSTALLATION — Workman installing part of the new all electronic drive-in banking window facility which is a part of the Muleshoe State Bank's current modernization and expansion program. The window will be operated by television and other electronic apparatus. It will be the first of its kind in the state.

Bridal Shower Held For Miss Patricia Locker

Miss Patricia Locker, bride-elect of James Ralph Nelson, Littlefield, was honored with a bridal shower Tuesday in the home of Mrs. Clyde Hogue, Bula.

Bouquets of red and white roses were used throughout the house carrying out the bride's chosen colors. The serving table was laid with a white lace over red centered with a miniature bride and groom standing in a heart. Tiny red roses encircled the base of the heart which was offset with white burning taper.

Miss Janie Blackman served red punch and Miss Shirley Monor served individual white cake squares. Guests were registered by Miss Joyce Thompson.

Assisting Mrs. Hogue as hostesses were Mrs. Raymond Austin, Mrs. Rowena Richardson, Mrs. C. A. Williams, Mrs. DeWitt Tiller, Mrs. Edward Crume, Mrs. E. O. Battles, Mrs. J. L. Latham, Mrs. Royce Jeagg, Mrs.

Rehearsal Dinner Held Friday Night

Mr. and Mrs. R. T. White, Lafayette, La., were hosts for a rehearsal dinner for the wedding party of Miss Peggy Howell and Robert White.

The dinner was held Friday night at the Dinner Bell Cafe. Tables were laid with white cloths with streamers of gardenias and gladiolas running the length of the tables with clusters of flower blossoms spaced at intervals.

Attending were Lynda Brown, Chuck Nestor, Canyon, Mr. and Mrs. W. T. Watson, Burr Blake, Friona; Jo Ann Beard, Friona; Mr. and Mrs. James Howell, Friona; Mr. and Mrs. Daily Howell and Latoyia, Mrs. Audrey Champro and her mother, Mrs. Champro, aunt and grandmother from Seattle, Wash., Robert White, Peggy Howell and the host couple and their sons, Tim, David and Dick.



ENGAGEMENT ANNOUNCED — Mr. and Mrs. Richard F. Franz announce the approaching marriage of their daughter, Jacqueline, to David Edward St. Clair, Seymour, son of Dan St. Clair and the late Mrs. St. Clair. The marriage will be solemnized Saturday, July 18, at Trinity Lutheran Church, San Antonio. Miss Franz is a graduate of Harlandale High School and San Antonio College. She received a BBA degree in accounting from the University of Texas where she was a member of Beta Alpha Psi. She is presently employed in Houston. St. Clair attended high school in Muleshoe, and graduated with highest honors from the University of Texas. He received a Master's degree from UT in August, 1963. He was a member of Delta Psi social fraternity, Beta Gamma Sigma, and Beta Alpha Psi. He is a CPA with Price Waterhouse & Co., Houston.

Reception Honors Lazbuddie Couple Observing 50th Wedding Anniversary

A 50th anniversary reception was held Sunday in the Gene Fox home honored their grandparents, Mr. and Mrs. L. C. Woltmon.

Assisting Mr. and Mrs. Fox as hosts and hostesses were the couples son and daughter, Major Jack Woltmon, Denver, Colo. and Mrs. Bynard Fox, Albuquerque, N. M.

Woltmon and Maude Nell Sanders were married in Clairmont, Texas May 28, 1914 in a buggy. They moved to Spur and were telephone operators for several years. They bought land in the Lazbuddie Community in 1918 and moved there in 1936.

Centering the table covered with a white linen cloth was a low floral arrangement of bronze mums, champagne carnations and gold baby chrysemums. The wedding cake was square, in three tiers and topped with the numeral "50".

The couple's great grandson, Joe Fox, registered guests who called between the hours of 3 and 5 p.m. Mrs. Gene Fox presided at the refreshment table.

The honorees were presented a corsage and boutonniere of champagne carnations.

Among guests attending the reception was Woltmon's mother, Mrs. Mary Woltmon, who is 97 years of age.



M. and Mrs. L. C. Woltmon

Vows Repeated By Mae Savage And Warren Williams

Mae Savage, Portales, formerly of Muleshoe, and Warren Williams, a retired rancher, were married in their new home at 109 Texas Avenue, Portales, N. M. at 7 p.m. Tuesday, May 26.

The bride wore a beige mesh dress complimented with white patent accessories and a white carnation corsage. She carried a white lace handkerchief and her only jewelry was a circle pin of rhinestones given to her nine years ago by Prentice and Monica Griffiths, Muleshoe.

Mr. and Mrs. Herbert Griffiths were the couple's attendants.

Other wedding guests were Monica and Prentice Griffiths and daughters of the bride, Mrs. Dorothy Crosley, Portales; and Mrs. Clifford Summers, Clovis.

Mrs. Crosley and Mrs. Summers were hostesses for a reception following the ceremony.

Gift Tea Fetes Future Bride Of Darrell Lancaster

A gift tea for Miss Maragret Laminack, bride-elect of Darrell Lancaster, was given Thursday from 2 to 4 p.m. in the home of Mrs. Roy Whitt, 1528 West Avenue C.

An Early American arrangement of white daisies, bitter-sweet carnations and stork centered the table laid with a white cutwork cloth. Early American crystal and silver appointments were also used.

Presiding at the table were Miss Mary Ann Greene and Miss Annamary Elrod. Mrs. David Anderson and Mrs. T. M. Slemmons alternated at the guest register.

The receiving line was formed by Mrs. Whitt, the honoree, her mother and grandmother, Mrs. J. L. Laminack and Mrs. J. J. Spikes, Ralls, and Mrs. D. B. Lancaster, mother of the future bridegroom.

Hostesses were Mrs. David Anderson, Mrs. W. F. Birdsong, Mrs. Roy Whitt, Mrs. A. S. Stovall, Mrs. T. M. Slemmons, Mrs. Horace Blackburn, Mrs. W. H. Elrod, Mrs. Eugene Black, Miss Mary Ann Greene, Mrs. Troy Wilkerson, Mrs. A. R. McGuire, Mrs. Arnold Gross and Mrs. Whitt.

Hostess gift was a card table and chairs.



TO MARRY — Wedding vows will be exchanged by Jennie Bayless and Max Field, Saturday, June 20, at 7:30 P.M. at the First Methodist Church in Muleshoe.

Parents of the couple are Mr. and Mrs. Ike Bayless of Springfield, Ariz. and Mr. and Mrs. Billy Field of West Camp.

Board Of Youth Center Meeting Held Monday

The Adult Board of the Muleshoe Youth Center met Monday night in the First National Bank Community room with the chairman, Gordon Does, presiding.

Announcement has been made that reservation of the American Legion Hall has been made for Tuesday and Saturday for the Youth program of activities and on Thursday night for Sub-teen's summer program. All bands who are to play have been contact-

East De Shazo Teachers Study At Eastern

Those doing graduate work at Eastern New Mexico, Portales, are Betty Jennings, Janis Phillips, Jackie McAlpin, Kathryn Sanders, Loyce Killingsworth, Ruth Fowler and Letha Patterson.

The Audio Visual Course they are now attending includes: Educational T. V., Graphics, Dry Mount Press, Laminating, Overlays and many other machines. This work will be carried out in the schoolroom at DeShazo this next year. Each person attending will know the technique of operating these devices and will have had the opportunity to use each one.

WANT ADS

FOR RENT: 2 bedroom house. Unfurnished. Call 3-4649. 4-23-21p

FOR RENT: 4 room furnished house. See Ira Thomas 1412 West Ave. C. 4-23-21c

Hayride Tonight For Sub-Teens

Sub-teens of the Muleshoe Recreation Center will go on a Hayride tonight and will be seen cruising along city streets between 6:30 and 8 p.m. atop the mounds of hay and staging songs, old and new.

Sub-teens, which includes those of grades 5th, 6th, and 7th, are to be at American Legion Hall at 6 p.m. and bring a sack lunch, according to the chairman of the group, Mrs. J. Pat Wagoner.

At the completion of the Hayride, they will have sack lunches to complete the evening of fun.

The transportation and hay is being furnished by Lloyd Haire of the Lariat community.

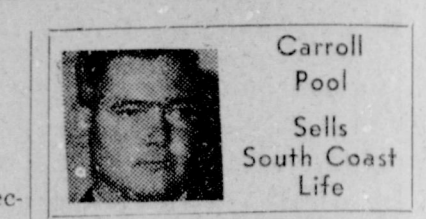

HARLIN RADIO & TV
Located in Johnson Pool Apts.
320 MAIN
Have serviced over 10,000 TV's
PHONES
Days 7370 3-3820
Night 3-4900

SON'S GRADUATION

Mr. and Mrs. Rex Williams, parents of James D. Williams, attended commencement exercises at Texas Tech Saturday night. James received his BS degree in Agriculture.

SHOP MULESHOE FIRST

Francis Implement Co.
FORD TRACTOR
Muleshoe, Texas

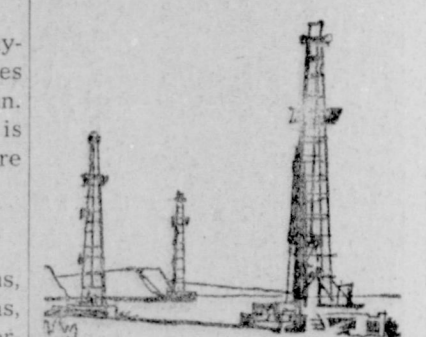

Strongest pickup
IN THE Southwest

Tough new double-sidewall box, a tailgate that can take a ton! And underneath, this Ford's built like the big trucks!

GROW SLIM WHILE YOU EAT

WITH SAFE VITAMIN-FORTIFIED diet-master

REDUCING PLAN
Be a good loser. DIET on balanced meals without loss of energy, hunger pangs or jumpy nerves. DIET on the DIET-MASTER REDUCING PLAN... fully guaranteed to help you lose excess weight, or your money back.

WESTERN DRUG



You read right! Ford's new wheelbase Ford pickup easier to load, to ride in, to drive. But from axle to axle, it's built like the big trucks for extra strength—and extra savings—on the job. Come see!

Drive it today at your

FORD DEALER'S

MULESHOE MOTOR CO.
Muleshoe, Texas

WELLBORN'S BEAUTY SHOP
1101 Ave. J. Phone 3-4040

STUDIO GIRL
COSMETIC OF THE STARS
COMPLETE LINE OF COSMETICS - SHAMPOOS - PERFUMES.
1419 W. AVE. C Florene Knight Ph 7649

PATZER CHIROPRACTIC CLINIC
1538 American Blvd. MULESHOE, TEXAS
Phone 3-9670
KEEP SMILING

GIFTS For The JUNE BRIDE
designed with a special flair for gracious living

Sunbeam Vista appliances

- Sunbeam Vista stainless steel automatic electric percolator** (VAP30) \$24.94
- Sunbeam Vista Mixmaster mixer** (V14W) \$36.94
- Sunbeam Vista radiant control toaster** (VT40) \$23.94
- Sunbeam Vista controlled heat hair dryer** (VHD9) \$24.94
- Sunbeam Vista electric can opener** (V66S) \$17.94
- Sunbeam Vista spray, steam or dry iron** (VSS2) \$15.94
- Sunbeam Vista multi-cooker frypan (buffer style)** (VLMCB) \$23.94

Johnson - Pool Hdwr. & Appl.
320 Main PH. 7370

ALWAYS THE BEST IN FRESH MEATS
FROM OUR OWN FEEDLOTS

- PORK Spare Ribs** lb. 39c
- ALL MEAT Bologna** lb. 39c
- PORK Neck Bones** 5 lbs. \$1
- SIRLOIN Steak** lb. 69c
- BARY BEEF Round Steak** lb. 79c
- HOME CURED Slab Bacon** lb. 49c

Muleshoe Locker
401 Main St. Ph. 7030
ACROSS FROM CASHWAY

IRRIGATION MOTOR REPAIR

Car-Truck Repair
ALTERNATOR
Generator-Starter

Wheel Alignment-Balancing
Washing-Lubrication

7 Mechanics At Your Service

PLAINS AUTO SERVICE DEPT.
Ph. 7150 Muleshoe, Texas
—May We Serve You—



Thurs., Fri., Sat., June 4-5-6



Sun., Mon., June 7-8

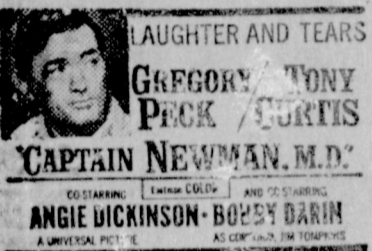

Tues. Wed., June 9-10



INSTALLATION — Mrs. J. G. Ann, is pictured installing Mrs. Rufus Gilbreath as president of Muleshoe Study Club at a ceremony held in the Holiday Inn, Clovis.

Summer Flower Garden Is Theme Of Study Club Installation Ceremony

Mrs. J. G. Ann used a summer flower garden as her theme in installation of officers for the 1964-65 year of Muleshoe Study Club. The ceremony was held following a 1 o'clock luncheon Thursday in the Holiday Inn, Clovis.

FRANCIS IMPLEMENT CO.
FORD TRACTOR
Muleshoe, Texas

Each flower was described as possessing a different characteristic, such as faith, patience, perseverance, love and devotion, which was aptly applied to each office. As she described the significance of each, an appropriate flower was placed in a lovely vase by Mrs. Rufus Gilbreath. The remaining members were asked to stand, and in answer to the question, promised to do their best for the good of the club which begins its new year in September.

When completed, the beautiful flower arrangement was presented to retiring president, Mrs. O. N. Jennings.

Officers installed were Mrs. Rufus Gilbreath, president; Mrs. J. G. Ann, vice-president; Mrs. S. L. Benefield, second vice president; Mrs. Cecil Cole, recording secretary; Mrs. Les Bruns, corresponding secretary; Mrs. R. O. Gregory, treasurer; Mrs. Lewis, Henderson, critic; Mrs. O. N. Jennings, parliamentarian Mrs. Horace Blackburn, historian and Mrs. Gilbreath and Mrs. Gregory, reporters.

During a short business session, a letter was read from the "Friends of the Library" thanking and acknowledging the club's cooperation and participation in different phases of the Library's undertakings. A discussion was held and each member encouraged to take part in solving of the problems of the Library, and assisting to arrive at a definite plan toward a solution.

In order to honor and memorialize the valiant efforts of Mrs. Gil Lamb in this capacity, it was voted to place her name in "The Golden Book" a permanent record at the State Headquarters in Austin.

Summation of the year's work was given in rhyme by Mrs. O. N. Jennings, who also dedicated any successful accomplishment of the Club to the memory of Mrs. Lamb.

Guest for the luncheon and installation were Mrs. Leon Beaver, Mrs. Eddie Lane, Miss Lanelle Lafon and Miss Magann Lamb.

Members were Mrs. John Farley, Mrs. W. H. Elrod, Mrs. Gilbreath, Mrs. Mervin Wilterding, Mrs. Gregory, Mrs. S. L. Benefield, Mrs. Ann, Mrs. Jennings and Mrs. Les Bruns.

Double Ring Ceremony Unites Miss Peggy Jo Howell, Robert T. White

Miss Peggy Jo Howell became the bride of Robert Thomas White in a double ring ceremony read at 4 p.m. Saturday in the Richland Hills Baptist Church.

Rev. Lynn Stephens officiated before an archway flanked with candelabras holding red tapers and red carnations accenting the archway covered with greenery. The bride is the daughter of Mr. and Mrs. Daily Howell and the bridegroom is the son of Mr. and Mrs. R. T. White, Lafayette, La.

Given in marriage by her father, the bride wore a floor-length gown of lace over bridal satin. The fitted bodice featured long tapered sleeves and a scalloped neckline with sequins and tiny seed pearls. She carried a triangular bouquet of cymbidium orchids and feathered carnations accented with leaves of green and seed pearls.

Latoya Howell was her sister's maid of honor and bridesmaids were Jo Ann Beard, Friona; and Jonnie Burris.

The bride's attendants wore dresses of red cotton satin with red organdy overskirts and bell-

shaped sleeves. They each carried two long-stemmed white carnations.

Best man was Chuck Nestor, Canyon. Groomsmen were James Howell, Friona, brother of the bride and Tim White, Lafayette, La. brother of the bridegroom. They also served as ushers.

Wedding selections were presented by Pat Watson, pianist, and soloist Karen Blake, Friona, who sang "Through the Years," "Whither Thou Goest" and "The Lord's Prayer."

A reception followed in Fellowship Hall of the church.

An arrangement of red carnations with white Pom Pom mums and red candles accented the reception table.

For a wedding trip to Estes Park, Colo. the bride chose a two piece dress of linen with a blue jacket. Her corsage was an orchid from the bridal bouquet.

Mrs. White is a graduate of Friona High School and attend ed West Texas State University. White was graduated from Canyon High School and a 1964 graduate of Texas A&M.

Brothers Meet At Japan Dock

A long planned meeting of brothers came about for two Muleshoe servicemen May 25 when Tommy Whatley, accompanied by a friend Jerry Clark, a native of Montana, met George Whatley at his ship, the USS Providence, docked at Tokusaka, Japan. They are sons of Mr. and Mrs. R. O. Whatley, Muleshoe.

That day was spent touring the Providence and World War II battleships. George, who has just been promoted to Boatsman Mate 3rd class, reported back aboard his ship May 26 and Tommy and Jerry watched the boat head out for open sea amidst the sounds of the band playing on shipboard and on dock.

Tommy and Jerry went on to Tackikawa and Tokyo where they made a number of tours of the cities and ate a Japanese meal, all cooked in their presence and served piping hot, complete with chop sticks and excellent service.

One of the highlights of their Tokyo stay was a visit in top of Tokyo Tower and the view of the gigantic city at night.

Tommy and Jerry are stationed

at Camp Howard, 30 miles south of Seoul, Korea. They attended military school together in the States and Jerry has visited in Muleshoe with the Whatley's.

Mike Polson, Muleshoe, is spending several days with his grandparents, Mr. and Mrs. W. B. Killingsworth.

FOR ATHLETE'S FOOT USE KERATOLYTIC ACTION
Because it sloughs off the infected skin. You see healthy skin replace it. Get quick-drying T-4-L liquid, a keratolytic, at any drug store. If not pleased in 3 DAYS, your 48c back. Use antiseptic, soothing T-4 FOOT POWDER too—fine for sweaty feet, foot odor; stays active in the skin for hours. TODAY at

Damron Drug

FOR SALE

CHOICE 1/4 SECTION IN BEST PART OF PLAIN'S WATER DISTRICT.

- 45 ACRES IRRIGATED BERMUDA
- 52 ACRES COTTON ALLOTMENT
- 3 BEDROOM HOME
- BARNs and SEMI AUTOMATIC FEEDING SETUP FOR 400 CATTLE
- 2,500' CONCRETE PIPE

IDEAL FOR REGISTERED CATTLE REG. CATTLE COULD GO WITH PLACE (Angus)

HAROLD WILSON

Route 3 - Muleshoe, Texas

Phone Lazbuddie 965-3746



WHITE SALE

TERRY KITCHEN TOWELS

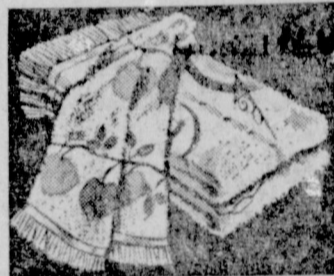

You will want several of these colorful, printed, absorbent terry tea towels. Large size, fringed ends. Thrifty priced for white sale.

4 FOR \$1

TERRY TABLE CLOTHS

Beautifully printed designs on fine quality cotton terry cloth. So wonderful to use, so easy to care for. Assorted patterns to choose from. 2 sizes.



Size 52" x 70" **3.88**

Size 52" x 52" **2.88**

Printed Terry Bath Mats



Size 18" x 24" **88c**

A novelty idea for the bath room. Assorted printed designs on soft terry cloth, soft foam back for non-skid. Buy for yourself, buy for gifts.

SOFT FEATHER PILLOWS

Comfortable Tanager bed pillows, plumply filled with curled land fowl feathers. Striped ticking. Truly a value at this special White Sale Price.



Size 21" x 27"

2.50
2 For 4.86

"Anco" Quilted

MATTRESS PADS

Fine quality 100% cotton, quilted mattress protectors at special sale prices. Extra well made in every detail for longer wear.

39" x 76" Twin Flat Pad **2.19**

54" x 76" Full Flat Pad **3.19**

39" x 76" Twin Fitted **3.39**

54" x 76" Full Fitted **4.39**

Famous Nationally Advertised Brands - Known For Quality

Pacific or Dan River Sheets

Soft, smooth finish Pacific Truth Muslin sheets in flat or the "Original" Contour Bottom style, with easy-on flexi-corners that make bed making a pleasure. 100% cotton, white only.

- 81 x 99 Flat
- 72 x 108 Flat
- Twin Bottom Contour

1.59

SIZE 42 x 36 CASES ... 2 FOR 79c

- 81 x 108 Flat
- Full Size Bottom Contours

1.79

Famous "DAN RIVER"

FLORAL OR COLORED SHEETS

FLORAL MIST 72x108 or Twin Bed Fitted Bottom, Ea. **2.29**

81x108 or Double Fitted Bottom, Ea. **2.49**

Cases 42x36 ... 2 FOR \$1.19

DAN RIVER COLORED PERCALE 81x108 OR DOUBLE BED FITTED BOTTOM, EA. **2.69**

42x38 1/2 Cases ... 2 FOR \$1.29

VISCOSE RAYON RUG SALE

You will want several of these when you see them. Assorted carved designs on fine, long wearing Viscose Rayon. Roller coated back for non-slip, longer wear. Choose from oval or oblong. In the most popular decorative colors. Save now.

SIZE 27" x 48"

1.99

Special Purchase Better Bed Spreads Reg. \$6.95 to \$9.95 Double or Twin Size, Ea. **5.99**

72 x 90 Summer or Winter Thermal Blankets Warm in Winter Cool in Summer Lovely Decorator Colors **6.99**

GROW SESAME

ON DIVERTED ACRES

- SIGN UP WHEN YOU ARE READY
- COLLECT HALF YOUR FEED GRAIN PAYMENT (UP TO \$25 OR MORE PER ACRE)
- GROW A SESAME CROP ON THE SAME LAND (WORTH \$90 TO \$120 PER ACRE)
- TOTAL FEED GRAIN PAYMENT RE-INSTATED IF SESAME STAND LOST BY SEPTEMBER 1st.

You Can't Beat It GROW SESAME

Texas Sesame Growers, Inc.

MULESHOE, TEXAS

PH. 2310

BELL FERTILIZER, INC.

CONTINENTAL

Blend-O-Mix Factory

All Analysis -- Bagged or Bulk Material State Guaranteed Analysis Anhydrous Ammonia --- Rental Equipment

WE HAVE ALL THE DIFFERENT VARIETIES OF PAG SEEDS. WE ALSO HAVE TEXAS 660 AND ALL OF THE GEIGY HERBICIDES AND ANY OTHER OF THE CHEMICALS YOU MAY HAVE NEED OF.

BELL FERTILIZER, INC.

Locally Owned and Operated

123 WEST BIRCH AVE. PHONE 3-2750 or 4690

Boone Allison

T. L. Glascock, President
J. H. Dunbar, Vice President

C. L. Saylor, Sec.-Treas.
Bob Kimbrough, Salesman

You Expect More Quality For Your WHITE GOODS Dollar at Anthony's - And you get it

REGISTER NOW...

At The MULESHOE STATE BANK For A Chance To Win A
1964 21" COLOR TV SET

This Is A Beautiful RCA Console, In Antiqued Fruitwood Cherry
1 YEAR FREE SERVICE ... From Harvey Bass Appliance

DRAWING WILL BE HELD

**SATURDAY, JUNE 13, AT 2:00 P. M.
AT THE MULESHOE STATE BANK**

June 13th Will Be The Grand Opening Of Our
CLOSED CIRCUIT TV DRIVE IN DEPOSIT WINDOW

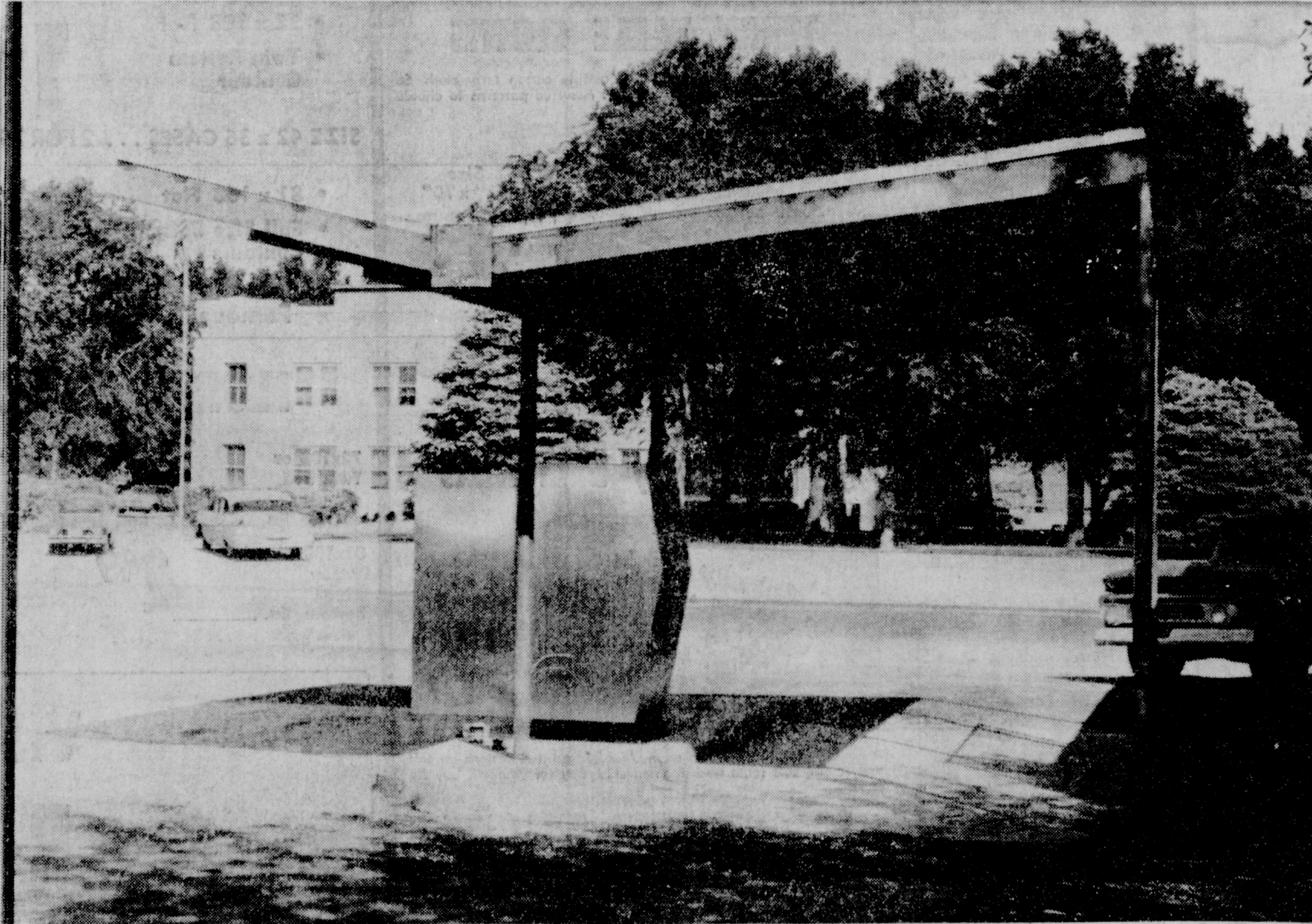

Located On South First Across From The Courthouse
A NEW BANKING CONVENIENCE OFFERED BY
Muleshoe State Bank

Member F.D.I.C.

SNEED REPAIR SHOP New Engines, Priced Right

- Continental Red Seals
 - Chrysler (6 Models)
 - Oldsmobile 394
 - Pontiac 389
 - Chevrolet 292 Truck
- #### Reconditioned Engines
- 1-5820 Continental
 - 1-R602 Continental
 - 1-T427 Continental
 - 1-M330 Continental
 - 1-V856A Chrysler

Complete Repair service on any make of irrigation engine!
Ratio changes and repair service on gear drives!

Phone 3-4260 for Fast Service
D. H. SNEED, Owner

Country ...

(Continued from Page 1)

25; in precinct three \$40, and \$489.50 in precinct four.

The above figures represent only one year — 1962 and do not include monies owed the county as far back as 1956 or as recent as the 1963-4 period.

The original story on the problem broke on December 5th when the "Journal" stumbled on the story and published it for the public. At that time it was found that the total owed the county was over \$12,000 and dated back as far as 1956.

Further investigation found that it was possible much of the work done was actually illegal.

State law states that county equipment may be used on private property only to prevent soil erosion by wind and water. The intent of the law is to keep roads and by-ways free of sand and soil.

It was also discovered that each and every job is supposed to be brought before the court, voted upon, and the approval or disapproval written in the public minute.

This is not done in Bailey

County.

Each job is not examined by the court.

Each job is not voted upon. Each job is not included in the county minutes.

As it stands today, a grand total of 77 letters have been mailed requesting immediate payment, and a total of \$1,943.86 has been collected by the county. This amount was paid by 48 persons.

The letters have been sent to those persons owing bills from about late 1956 to 1962.

Total amount paid from bills owed in precinct one is \$633.49; Precinct two, \$335.62; Precinct three \$266.25; precinct 4, \$708.50.

Court ...

(Continued from Page 1)

commonly sold by discount stores. It also included cars and auto parts.

The Supreme Court ruled on the law in a test case from Corpus Christi.

Shoppers World, Inc., a store there, contended it complied with the law when it got customers to sign printed forms stating that an emergency existed when they purchased items.

Prosecutors said the store used the forms as a "subterfuge" to get around the law.

Since the Supreme Court decision would affect the entire state, James M. Williamson of Dallas filed a brief supporting the contention of the Corpus Christi prosecutors.

The nine Supreme Court justices agreed, however, that the Corpus Christi store complied with the law.

Chief Justice Robert W. Calvert, who wrote the Supreme Court decision, said it would be unfair to require a store to decide if an emergency actually existed.

The nine Supreme Court justices agreed, however, that the Calvert said the section of the law dealing with "emergency purchases" was so loosely worded that it did not set up guides for determining when an emergency existed.

Under the theory advanced by prosecutors, the chief justice said, a store could never make a Sunday sale without risking criminal penalties.

Justice Clyde E. Smith said he was ready to go further and declare the entire law unconstitutional. He said the law is so vague and indefinite that it is "an irredeemable violation of the constitutions of the U. S. and Texas."

Chiropractor

Dr. G. A. Pittman of Muleshoe is planning to be among the 500 Texas chiropractors who will attend the 49th annual convention of the Texas State Chiropractic Association in Dallas, June 11-13, it was announced this week.

Elected

Bone Allison was elected Chairman of directors of Muleshoe State Bank at a meeting of its associate directors this week.

Others elected to the associate board are Bill Moore, vice-chairman and Jimmie Crawford associate director and secretary.

Your

OLDSMOBILE will give you better service with **AMALIE** 100% Pure Pennsylvania Motor Oil

Why? Today's high compression engines running at high or low speeds; running in grueling stop and go traffic require the superior oiliness, the heat resistance found only in AMALIE Pennsylvania Oil.

AMALIE is the oiler oil refined from the world's finest crude by special low-heat process. AMALIE stands up under engine heat long after conventional oils break down, thin out, drain off. Cuts wear, insures long miles of smooth engine performance...



Your service station man will stock AMALIE for you... Just ask him.

Wiedebush & Childers

Cotton ...

(Continued from Page 1)

to determine how many farmers the nation ever want the added acres.

The amount not used will be apportioned in the same way that present regular allotment acres are distributed. Bailey County farmers, and others over the South Plains, stand to perhaps more than double the 5 percent figure in the next year, from the export acreage that smaller growers will pass up.

That is, if 1964 export cotton brings a profit - making price. This is an unknown that only the market will determine.

But a lot of area farmers are willing to bet that their cotton know-how will turn out bales at a price competitive with any growers anywhere and finally have clearance from the federal program to prove their contention.

Cotton groups for years have advocated, some in limited form, an open market opportunity for producers. They argue that the support price of U. S. cotton at above 30 cents a pound bars it from many world outlets where the going price has been around 24 cents for several years, and have asked for the chance to try the world market.

The new situation adds a certain gamble to the 1964 crop for Bailey County farmers, who always have been a group to gamble on weather or world markets.

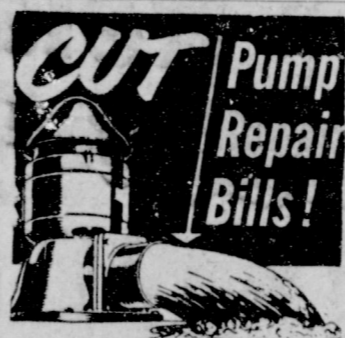

WESTERN deep well **TURBINES** last up to 3 TIMES longer than other pumps

Western's exclusive redwood lined turbine eliminates bronze bearings and shaft wear. Saves you money all around. For more details without obligation call your Western Pump dealer today.

EDWARDS GIN AND IRRIGATION Ph. 5670 Muleshoe

The export acres will be measured along with the farmer's regular allotment, and will not be separated by fields or any way in growing. When the production records for all a producer's 1964 crops are brought in to the ASC, the export percentage will be figured in exact pounds. This amount must be sold into direct export channels. When proof of this sale is furnished, the producer's bond will be released to him.

The bond actually is set at 20 1-2 cents per pound for the export acres, based on past yields of the cotton area on which the acreage is grown.

FHA Meeting

The measures proposed by President Johnson to eliminate rural poverty will be discussed at a three-day regional meeting of the Farmers Home Administration to be held in Dallas, June 24, Arch T. Fowler, local area supervisor for the federal ag-

Speech, Drama Workshop Slated

Muleshoe High School Speech teachers will present a two week workshop from August 3-15.

In order to provide opportunity to as many students as possible, the workshop will begin at 5 p.m. and end at 10 p.m. each day except Wednesday, Saturday and Sunday. Saturday classes will be in the morning for those who can attend. Time for Wednesday classes will be worked out later.

Instruction in drama, debate, agricultural credit agency announced today.

At the meeting the federal officials will also discuss steps being taken to help young farmers take over the farms of retiring elders, progress made in developing rural community water systems, and the housing assistance given senior citizens in rural areas.

poetry, and prose will be offered and a highly trained staff used.

Entry fee for materials and instruction will be \$12.50 for the two weeks. This fee is minimum for this type course with its required material.

Students from the 7th through 12th grades are eligible to attend. Entry fees should be mailed to Kerry Moore, Box 100, City, no later than June 20. Each entry fee should be accompanied by the indication of which course is desired, your name, age, address, and phone number. One or more courses may be indicated.

Registration will be held in the high school auditorium August 3 at 6 p.m.

Some of the highlights will be a three-act play slated for August 14 and 15 and a debate tournament August 14.

Workshop sponsors urge all area students to plan to attend this First Annual Muleshoe Speech and Drama Workshop.

SHOP MULESHOE FIRST

SIDE DRESS with RED BARN CHEMICALS

SEE HOW

Liquid Phosphate can Increase Your Yields

Plan Your Side Dressing Program Around These Profit-Proven Products...

- Red Barn Anhydrous Ammonia
- Red Barn Liquid 10-34-0 and 6-18-6 Ammonia Phosphates
- Red Barn Chelated Iron and Zinc Solutions
- Red Barn Ammonia Sulfate and Ammonia Nitrate
- Dowpon for Johnson Grass Control
- Trysben 200 for weed control

Applicators Furnished FREE OF CHARGE

WE WILL ARRANGE FOR ALL APPLICATION WORK AND SOIL ANALYSIS

RED BARN CHEMICALS

Contact David Hardison

410 N. 1st

Muleshoe, Texas

Bus. Phone 3-5731

Home Phone 3-5731

GET RID OF Early Season Cotton Pests!

Ask us for

Phosphamidon (Fos-fam-i-don)

Phosphamidon kills aphids, thrips, flea hoppers and spider mites as soon as they're hit. Then it's absorbed by your cotton seedlings so they get internal protection. Days after you spray it, Phosphamidon will kill sucking insects that try to feed on your plants—including the ones that are resistant to other sprays.

This year don't take chances... see us now for ORTHO Phosphamidon, the new cotton spray that'll make your plants "insect proof."

Muleshoe Flying Service

PHONE 3-0660

MULESHOE, TEXAS

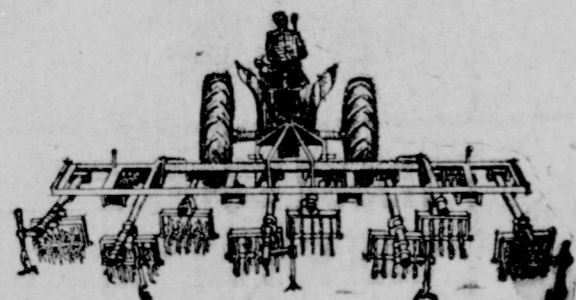

"One of the most remarkable tools I have seen in many years."

One of the nation's top farm editors said that about the Rolling Cultivator. He was right. This amazing once-over all-over machine will break crust, mulch soil, weed crops—even form beds if you want to—in one high-speed operation. That isn't all, but it's enough to give you some idea of the versatility and value of this tremendous money-maker. It's a tractor-sparing labor-saving tool that belongs on every farm.

Come by and we'll show you why

FRY & COX BROS.

"YOUR FRIENDLY ONE STOP FARM SUPPLY"

401 S. First

Phone 3-3660

BAILEY COUNTY FARM BUREAU ANNOUNCES



BEN COCKRELL

Bailey County Farm Bureau Insurance Mgr.
Insurance Designed For The Farmer
Life - Automobile - Fire - Crop Hail - Farm Liability

Special Agents

JOE SOOTER

LEON KESSLER

Students

(Continued from Page 1)

Larry Vinson
Bradley Davis
Terry Lynn Waller
Sara Ward
David Faver
Boyd McCamish
Marcus Puente
Marcia Wallace
Fourth Grade
Gary Lackey
Shauna Porter
Brenda Kimbrough
Lonnie Ferris
Greta Bamert
Peggy Carter
Sue Darsey
Kathy Kinard
Martha Jane Chapman
Tonya Powers
Fifth Grade
Greg Little
Gary Kincaon
Mark Edwards
Shirley Lang
Jerry Putman
Brenda Tiller
Jerry Scoggin
Debe Schuster
Matthew Street
Patsy Lucero
Merced Puente
Elizabeth Seales
Billy Taylor

Pam Morphis
Donna Locke
Sandy Noble
Janice McKibben
Lana Washington
Kathy Wyer
Nelda Finley
Larry Meason
The six weeks honor roll named 60 students according school officials. They are:
Third Grade
Sharon Martin
Mike Slayden
Jackie Anderson
Randy Williams
Terry Lynn Waller
Sara Ward
David Faver
Boyd McCamish
Marcus Puente
Larry Vinson
Bradley Davis
Marcia Wallace
Fourth Grade
Joe Cantu
Michael Davis
Lonnie Ferris
Greta Bamert
Peggy Carter
Kathy Kinard
Martha Jane Chapman
Sue Darsey
Tonya Powers
Kathy Schuster
Fifth Grade
Debe Schuster
Greg Little
Gary Kincaon
Frank Ellis
Mark Edwards
Shirley Lang
Jerry Putman
Brenda Tiller
Matthew Street
Phyllis Blair
Debbie Kemp
Babs Haire
Gary Felts
Diann Ary
Jerry Scoggin
Sixth Grade
Delton Bass
Diane Crawford
Marcus Puente
Joyce Raney
Elizabeth Seales
Billy Taylor
Lana Washington
Kathy Wyer
Virginia Yharra
Nelda Finley
Leland Ferris
Pam Morphis
Dennis Betne
Bill Bruns
Donna Locke
Patsy Lucero
Janice McKibben
Larry Meason
Sandy Noble
Rhonda Pierce

CRISCO 3 lb. tin **65¢**
COFFEE 1 lb. tin **69¢**
Kimbells Drip or Reg.
CRACKER BARREL 1 Lb. Box
CRACKERS **19¢**
VAL VITA YELLOW CLING
Peaches 2 1/2 Can **25¢**

SUGAR SPECIAL
SUGAR
CRYSTAL BEET
5 lb. bag
49¢
OXYDOL Giant Size Box **79c**
ZEST Bar Soap - Bath Size **2 for 43c**

DON'T ANSWER THIS AD

Unless you like people, like selling, and want to be with a top-notch organization that will give you plenty of opportunity.

Unless you are anxious to be trained in sound, effective sales techniques which will help you sell QUALITY products and services.

Unless you want a good future for yourself and your family with paid vacations, good fringe benefits, and a salary plus commission.

Unless you would like to sell America's leading Automobile, Chevrolet, to leading Citizens through Crow Chevrolet, a leading Dealership.

Contact John Crow —
CROW CHEVROLET
201 Main
Muleshoe, Texas

Rotary

Four members of the Muleshoe Rotary Club attended a workshop at Floydada this week. The workshop was conducted by Jimmy Wilson, district governor. Plans were made to coordinate Rotary activities in the area during the coming year.

Those who attende dare Olan Burrows, Harmon Elliott, Roy Davis and Bo Bryant.

SHOP MULESHOE FIRST

Relax Your Food Budget
WITH OUR VACATION TIME VALUES

BACON Pickneys Harvest Time Sliced **2 lb. pkg. 79¢**

PORK ROAST
Pickneys Lean **lb. 29c**
Pork Shoulder **lb. 29c**

PORK STEAK lb. **39¢**
PICKNEY'S LEAN & TENDER

CLUB STEAK lb. **69¢**
CHOICE HEAVY PEN FED BEEF

FRANKS 3-LB. BAC **\$1.00**
PINKNEY'S JUMBO PAC



CHEESE
KRAFT AMERICAN SLICED
15-OZ. PKG.
59c

SAUSAGE
TOP HAND PURE PORK
2-Lb. Bag
39¢



How to fatten your dollars for market

Dollars you invest with us are "growth dollars"... fattened by excellent earnings year after year after year. Because these dollars work harder, you can make major family purchases, such as a car, easier. It's smart to buy with "growth dollars." Stop in. Open a savings account with us, where your dollar works harder...grows bigger...buys more.

First Federal Savings and Loan Association of Clovis
Home Office: 4th & Pile Streets, Clovis
Branch Office: 2nd & Abeline, Portales

FRESH PRODUCE

TOMATOES Cello Pkg. **19¢**
CORN FRESH ROASTING EARS **6 for 29c**

GREEN ONIONS GARDEN FRESH BUNCH **2 for 15c**

LEMONS CALIFORNIA SUN KIST **Lb. 15c**

CUCUMBERS LONG GREEN SLICERS **Lb. 10c**



FROZEN FOOD

Fish Sticks Keiths, 8-oz. pkg. **2 for 69¢**

Corn Keith's Cut, 10-oz. pkg. **2 for 35¢**

Beef Steaks Thrift, 1 1/4-lb. pkg. **79¢**

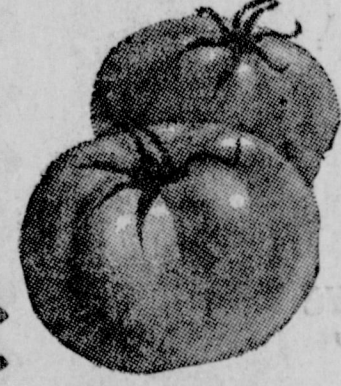
Grape Juice Welch's, 12-oz. can **35¢**

TISSUE Bath Room, Aurora 2-Roll Pkg. **25c**

WAX PAPER Cut-Rite 125-Ft. Roll **29c**

GOLD MEDAL FLOUR 25-Lb. Bag **\$1.98**

R. C. COLA or UPPER 10 6-Btl. Ctn. **2 for 69c**

COCOANUT Bakers Toasted 7-Oz. Pkg. **29c**

CLOROX Gallon Size **59c**

PORK & BEANS White Swan No. 300 Can **2 for 25c**

ORANGE DRINK Circus 46-Oz. Can **25c**

BEANS Libbys Whole Green No. 303 Can **25c**

VIENNA SAUSAGE Ellis 1/2s Can **2 for 39c**

CORN Libbys Whole Kernel Golden No. 303 Can **2 for 39c**

PICKLES Best Meid (Sour or Dill) Qt. Barrel Jar **29c**

PRESERVES Knott's Berry Farm Pure, Strawberry, Peach, Apricot and Strawberry 16-Oz. Jar **69c**

COOKIES Supreme Sugar Giant 15 1/2 Oz. Cello Pkg. **33c**

TOMATOES Hunt's Solid Pack No. 300 Can **2 for 35c**

SOFT DRINK MIX Instant, Nestles Keen Asst. **3 for \$1.00**

Listen To MULETRAIN over KMUL sponsored by CASHWAY

White's CASHWAY

GUNN BROS. STAMPS
Double Every Wednesday

Low Quality Cotton: What It Costs

Preserving cotton quality is a job where the farmer can play a key part. Many steps enter into a well rounded cotton production program that has quality cotton as the end result. Some are: dates, irrigation, defoliation and harvesting says County Agent J. K. Adams.

Poor quality cotton can be costly. Established discounts or cotton with a micronaire ("mike") reading of 2.6 or less will be \$155 a bale for this year's crop. This means producers with such cotton will be docked \$15 for each bale marketed. Cotton with "mike" readings of 2.7 to 2.9 will be docked \$7.50; a bale with mike readings of 3.0 to 3.2 will be discounted \$2.50.

Plains growers can conservatively gain an additional \$159,000 for their crop in 1964. This can be accomplished by an improvement in "mike" alone, where grade and staple improves, this added income figure would be greatly increased, Adams points out.

The chart below shows bales of cotton produced on the Plains that fall within these mike classifications:

Year	Mike Classification	Bales
1961	2.6 and below	313,685
1962		128,146
1963		162,897
1961	2.7 to 2.9	704,246
1962		245,904
1963		309,289

Percent of Total Crop Below 3.0

1961	45 percent
1962	16 percent
1963	20 percent

The trend on the Plains in the last few years has been a decline in a staple, grade and gross farm income. The only short-lived improvement has been in micronaire readings.

In 1959, 33 percent of the cotton classed by the Lubbock Cotton Classing Office had staple readings of 15-16's. In 1963, nearly 60 percent of the cotton classed by the Lubbock office was 15-16's. Cotton with 29-32 staple rose from 20 percent of the crop in 1959 to 30 percent in 1963. The other staples — 31-32 and 1" — fell from near 35 percent of the total Plains crop in 1959 to 10 percent in 1963.

Grade — degree of fiber white-

ness has declined slightly. In 1959, 52 percent of the crop was classed as white and 33 percent as light spotted. But in 1962, just over 29 percent was classed white, while 50 percent went light spotted.

"Mike" readings have shown some improvement in the last two years on the Plains, except from the Lamesa office. Of the 1961 crop classed at Lubbock 64 percent "miked" below 3.4. In 1963, only 52 percent of the crop was below 3.4. The Brownfield classing office reported 43 percent below 3.4 in 1961 — but 39 percent below 3.4 in 1963. At Lamesa 28 percent of the cotton classed was below 3.4 in 1961. It rose to 38 percent of the cotton classed in 1962 and dropped to 10 percent in 1963.

The responsibility for improving cotton quality rests primarily with the grower. Choosing the inherent good "Mike" qualities is a first step.

There are other key points to a quality cotton program. One is planting a variety that will permit cotton to be full mature before frost. Another is a fertilization program to produce pounds of lint cotton — not plant growth.

Irrigation is considered by authorities at the South Plains Research and Extension Center to be probably the most important step. Getting the water on the crop when needed is, of course, vital. But more essential is sticking to a water cut-off date to permit the cotton plant to mature and produce open, ready-to-harvest bolls.

Two other keys are defoliation and harvesting. Defoliation, emphasizes Shelby Newman, Agronomist at the Center, is just a tool. And it's valuable when really needed. But it's not a tool that can be used successful every year.

Finally the actual harvesting process is of importance. Good machines in top working condition, along with well-trained operators, can assure success at this stage of production.

RUIDOSO WEEKEND

Mr. and Mrs. Jerrell Ottwell and children and Mr. and Mrs. John Black and children spent Memorial weekend fishing at Ruidoso, N.M.



AUSTIN, Tex. — Texas Restaurant Association, headquartered in Austin, is backing a proposal to legalize the sale of mixed drinks in Texas.

Executive Vice President W. Price Jr., of the 2000-member organization, reports that a six-member committee of his group has drawn a bill for presentation.

TRA's bill would authorize local option elections on the sale, by food establishments, of distilled spirits in sealed containers of two ounces or less. Also it would extend the liquor curfew until 2 a. m.

Price said he has sounded out a number of legislators and found them enthusiastic. One of the most prominent members of the House of Representatives is expected to introduce the measure. Price, however, declined to name the sponsor.

Repeated efforts to legalize over-the-bar sales of mixed drinks in Texas have collapsed in recent sessions of the Legislature under the combined weight of opposition by united dry forces and church groups.

"This is not a wet-dry issue," said non-drinking ex-restaurantier Price. "Texans can buy anything they want to drink right now. All we are trying to do is make it convenient for a man who wants to have a drink served in a dignified manner at a nice restaurant to be able to get one."

Price, who also is secretary of the Texas Tourist Council said he believes sale of mixed drinks "will definitely stimulate the tourist program in our state."

Furthermore, he estimated, the TRA bill would produce nearly \$3,000,000 a year in new tax revenue.

"SKY'S THE LIMIT" — Legislative Budget Board members heard a warning from their executive director, Vernon McGee, that "the sky seems to be the limit" on state agency spending requests for 1965-67.

As an example, McGee cited

budget proposals of the State hospital system and institutions of higher education.

He also noted the legislative committee of the State Bar of Texas judicial section has proposed big pay boosts — of \$12,000 a year — for judges. Under the Bar Committee's plan, base salaries of district judges would be doubled — from \$12,000 to \$24,000 a year. Court of Civil Appeals judges would be raised from \$16,000 to \$28,000, and the Supreme Court and Court of Criminal Appeals from \$20,000 to \$32,000.

Some civil appeals judges had requested no raises at all until the committee report came out, McGee said. But amended budget requests now are being received and the \$12,000 raises supported in budget hearings now underway.

RUMP DELEGATION THREATENED — Threat of a rump liberal delegation to the national democratic convention was posed by State AFL-CIO President H. S. (Han) Brown.

Brown said a sure way to prevent that is for all legally-elected delegates to be seated at the state democratic convention at Houston on June 16 and for the convention to embrace the national party platform and all party nominees.

Gov. John Connally said moderate-conservative delegates will comprise two-thirds of the duly elected representatives at the June meeting, and he does not plan of the national platform. Committee Chairman Fran C. Erwin Jr. has named Austin attorney Will D. Davis as head of a SDEC panel to hear delegation contests from Bear, Dallas, Harris, Hutchinson, Edwards, Randall and Sherman Counties. SDEC will make the final decision as to which delegations to seat. The eight contests involve 819 of the Houston convention's 2,834 votes.

The Houston convention will name delegates to the democrat-

Fertilize Your Grass Today

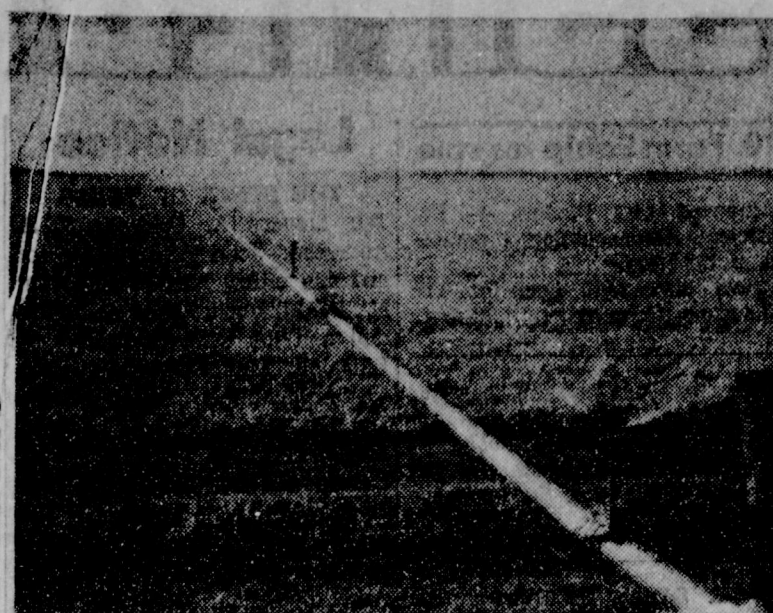

Midland bermuda being irrigated after a fertilization in March.

By RONALD HOOD

Grass is an important crop in the Blackwater Valley Soil Conservation District. Every year more marginal cropland is being converted to pasture. Grass is sometimes looked down on because it is not a so-called "cash crop." However, grass is a crop just as cotton and sorghum are. Even though profit per acre may be less from grass than from row crops, proper management can still get reasonable returns. Actually, management may be a more important factor in such a crop with a lower margin of return than it would be with cotton. With good management, get that return. With poor management, profits may be insignificant or lacking entirely.

Along with pasture rotation, irrigation water management, weed and brush control, and other

management factors, fertilization is important on irrigated pastures. High yields are necessary for proper returns on irrigated grass. Such yields are difficult to obtain without a program of planned fertilization. This type of program is based on the needs of the pasture as determined by kind of grass, soil type, pasture rotation, rainfall, irrigation application, and expected yields.

Fertilizer applications can be based on soil tests, plant tissue tests, or on the experience of others with like situations. In general, grass in this area will respond to an application of a fertilizer containing both nitrogen and phosphorus in March or April, followed by applications of a nitrogen fertilizer at frequent intervals throughout the growing season.

BITS and PIECES

Results of the Annual Pro-Am Golf Tournament held at the Muleshoe Country Club this week are:

Fred Pendergrass, Olton Team, 1st place.

Stan Barnett Team, 2nd place.

Kenneth Shields Team, 3rd place.

Progress and Epochs Baptist Churches will open summer Bible schools in Longview this week. Classes will be from 2 to 5 p. m.

Bovina and Sudan Methodist Churches will open their summer Bible schools June 8th.

Pig, Wigg and the Cashway Crushers won all six of their games.

Fran and Dennis Powers are pool this summer. Pool hours are to be from 1 p. m. to 7 p. m. six days a week.

Coach Powers is attending Eastern New Mexico State University this summer to complete work for a master's degree in administration.

WHY LET HAIL HARVEST YOUR CROP?



NOW AVAILABLE! THE Crop Hail Insurance Program farmers have been asking for!

THE TEXAS FARM BUREAU UNDERWRITERS ANNOUNCE AN IMPROVED COVERAGE PROGRAM INCLUDING:

1. A "STEPLADDER" POLICY FOR COTTON.
2. A 10% RATE DEVIATION ON GRAIN SORGHUM.

PLANT cotton as thick as you want to—"stepladder" policy adjusted on every stalk count.

PROTECT your open cotton—"stepladder" policy in force until DECEMBER 31.

PAYMENT of claims in full immediately.

PROMPT adjustments by FARM BUREAU trained and experienced adjusting staff.

PAID dividends—only a TEXAS FARM BUREAU CO. has paid Crop Hail Dividends in Texas.

PAY less for the "stepladder" policy than most all policies on the market.

SEE YOUR COUNTY FARM BUREAU INSURANCE AGENT NOW FOR QUICK SERVICE

 (We invite you to compare all crop-hail policies. We believe you'll be convinced that no one can beat the improved Farm Bureau crop-hail insurance program.)
 affiliated with
TEXAS FARM BUREAU



TEXAS FARM BUREAU Underwriters

Muleshoe, Texas Ph. 6480
BEN COCKRELL, Mgr.
 AGENTS

JOE SOOTER LEON KESSLER

WARNING!



THE BOLL WEEVIL IS HERE!

A SERIOUS PROBLEM:

- ★ BOLL WEEVILS, virtually unknown on the High Plains in 1960, have made their move. In 1963 they caused from 10 to 90 percent damage to 150,000 acres of cotton in seven of the 23 High Plains counties.
- ★ BOLL WEEVILS have proven their ability to live through the winter above the Caprock. They did survive the winter of 1963-64.
- ★ BOLL WEEVIL control in infested areas of the cotton belt costs from 5 to 6 cents per pound, or \$25 to \$50 per acre.
- ★ BOLL WEEVILS, where they are established, cause average yield losses of 13 percent despite control efforts.
- ★ BOLL WEEVILS have practically stopped cotton production in some areas.
- ★ BOLL WEEVILS threaten THE ENTIRE HIGH PLAINS. THEY MUST BE STOPPED!!!

A PRACTICAL SOLUTION:

- ★ DIAPAUSE CONTROL, according to the most eminent authorities in the U. S. CAN PROTECT THE HIGH PLAINS from the boll weevil.
- ★ DIAPAUSE CONTROL has been proven effective in commercial operations at the Texas Prison Farm and in the Presidio area of Texas.
- ★ DIAPAUSE CONTROL kills weevils in the Fall of the year when they are "Diapausing", or preparing for hibernation. A dead weevil can't hibernate through the winter and come out biting and scratching in the Spring.
- ★ DIAPAUSE CONTROL is cheaper than in-season control, the need for which will be greatly reduced after 1964.
- ★ DIAPAUSE CONTROL does not kill beneficial insects.
- ★ DIAPAUSE CONTROL, carried out over ALL infested acreage back to the range land to the East, can reduce the weevil problem to a small patrolling operation in just a few years.

A comprehensive plan for getting the boll weevil out of the PCG area . . . and keeping him out . . . near completion and will be announced soon. Watch for it.

Plains PCG COTTON GROWERS, INC.
 TELEPHONE FO 2-6553 1720 AVE. M. LUBBOCK, TEXAS

CLASSIFIED ADS

READ AND USE

FOR FAST RESULTS

WANT ADS -- PHONE 2350

Time per word 4c 3 times per word 10c
 2 times per word 7c 4 times per word 13c
 After 1st issue, 3c per word each additional time.
 Minimum charge 50c
 Card of Thanks \$1.00

DEADLINE FOR CLASSIFIED ADVERTISING PAGE:

For Thursday's Issue: Monday, 12 Noon
 For Sunday's Issue: Thursday, 12 Noon
 TO LATE TO CLASSIFY
 Thursday Issue — Tuesday 5 P. M.
 Sunday Issue — Friday 3 p.m.
 Double Rate for Blind Ads.

1. Personals

Medical management of the overweight.
 Dr. G. Youngblood
 619 Pile Phone PO3-7733
 Clovis, N. M.
 1-49-tfc

I paint anything of value. Spray or Brush. Commercial rig. Cotton trailers \$7.50 plus paint. Phone 3-5930. Dub Ashley.
 1-2s-tfc

FOR RENT: Trailer space. Call 8120.
 1-17s-tfc

WANTED to buy good used office desk. Call 5140.
 1-20s-10tp

WANTED: Experienced Service Station Dealer to take Major oil company service station in an excellent local location and low inventory and equipment investment. Call 3-1050 Muleshoe, Texas or write Box 1298 Levelland, Texas for interview.
 1-21s-8tp

REXAIR
 Sales and Supplies. Phone 3-1630 after 6 p.m. Jerrell Orwell.
 1-23t-tfc

I will not be responsible for debts other than my own. A. H. Mobbs.
 1-23t-3tp

3. Help Wanted

WANTED: Full time Beautician. Call 3-4480.
 3-41-tfc

WOMEN WANTED

Part-time typing at home \$30 to \$60 weekly. Send background of yourself and hours available. P. O. Box 36177 Houston 36 Texas.
 3-20t-8tc

WANTED: Top notch Farm hand. Capable of operating 320 A. irrigated farm without supervision. Must be honest, reliable and willing worker, able to do minor repair work on tractors and well motors and furnish his own hand tools. Crops — cotton and feed grain. Top farm wages. D. H. Sneed, 3-4289, night, 3-4260, Day.
 3-21s-tfc

EXPERIENCED MECHANIC
 WANTED: See John Crow at Crow Chevrolet Co. Muleshoe Texas.
 3-17t-tfc

4. Houses for Rent

FOR RENT: 3 bedroom brick home in Richland Hills. Call 3-4830. Day or night.
 4-20t-tfc

FOR RENT: 5 room house and garage. See Mrs. J. H. Engram. 416 West 4th Ph. 3-4240.
 4-21s-tfc

FOR RENT: 3 bedroom, 2 baths home. Call 4600 Russell Bryant.
 4-23t-tfc

5. Apts. for Rent

FOR RENT: 3 room and bath furnished apartment. Layne Apartments on Morton Highway.
 5-20t-tfc

FOR RENT: 2 room furnished apartment. 410 West 2nd. Phone 3-9280.
 5-20t-tfc

Apartment for Rent. 51 Main.
 5-23t-2tp

6. Rooms for Rent

FOR RENT: Bedroom in my home. Ida Tapp, last house north of Calvert Gro. or call 3-1630 after 6 p.m.
 6-20t-tfc

8. Real Estate for Sale

FARMS — CITY PROPERTY AND RANCHES
 KREBBS REAL ESTATE CO.
 210 S. First Morton Hwy.
 Office Ph. 3-1910 Res. 5881
 Muleshoe, Texas.
 8-46-tfc

SHOP MULESHOE FIRST

10. Farm Equip for sale

Indexed List Finders — For efficient telephone lists - personal or business.
 Now only \$2.29 each at The Muleshoe Journal. 10-43-tfc

Set up your system now as Harvesting progresses in our IDEAL Farm Record Book.
 Binders, refill sheets for all types of records at the Muleshoe Journal. 10-43-tfc

FOR SALE: Used equipment. 1 air compressor 1/2 H. O. Floor Jack, Back Hawk #1 — 4 row Johnson Crust Buster — Compete with new disk. 1 Implement trailer, til bed. 1 used 2 row Ford Cultivator. Brock Motor Co. Phone 6450 — 3-5920.
 10-21s-tfc

FOR SALE: 1964 390 Ford Irrigation engine. Pre watered 80 A. Phone 3-9900.
 10-22t-tfc

11. For Sale or Trade

FOR SALE: Cotton Seed. Lankart 57-611 from registered seed. Good germination. Contact A. C. Archer. Enoch PH. 927-3336.
 11-18t-tfc

FOR SALE: 2 model 140 Case Hay balers, 2 Ford Tractors or will trade for livestock or anything of equal value. If interested, call 3-1790 after 6:00 pm. Dillard Morris.
 11-17t-tfc

FOR SALE: Box Cars. E. K. Angeley, 965-3487 or 5520.
 11-5t-tfc

FOR SALE: Trailer house, 8 x36 feet. Call Freddie Stewart, 965-3568.
 11-22t-3tp

YOU saved and slaved for wall to wall carpet. Keep it new with Blue Lustre. Shampooer For Rent. Lane's Furniture.
 11-23t-tfc

12. Household Goods

KIRBY SALES AND SERVICE
 Phone 7478
 1908 West Avenue B
 Muleshoe, Texas

SINGER SEWING MACHINE
 1964 Model Automatic Zig-Zag. Makes button holes, sews on buttons, fancy stitching, etc. Want reliable party with good credit to assume 9 monthly payments of \$9.00 each or will sell for \$75. cash. Write Credit Manager, 1320-19th Street, Lubbock, Texas.
 12-19s-8tc

WRECKING YARD
 New and Used Parts
 MOTOR EXCHANGE
 B. W.'s GARAGE
 B. W. McCleendon
 Phone 3-4230 — Night 3-0090
 1720 American Blvd.

—SPECIAL—
 Small T-Bone
 Salad-French Fries
 Thick Toast
 \$1.35
 Rich, Thick
 MALT or SHAKE
 20c

BILL'S DRIVE IN
 Phone 7250
 19th and Clovis Road

SEVERAL GOOD DUPLEXES
FOR SALE -- TO BE MOVED
 1, 2 and 3 BEDROOM HOUSES. ALSO ALL TYPES OF BUILDINGS. THESE HOUSES SOLD DELIVERED. ALSO 10,000 GALLON RAILROAD WATER TANK.
 J. V. PRIVETT
 RT. 2, BOX 130, Portales, N.M.
 PHONE RE 6-6425

WANT ADS
 BUY • RENT • SELL • SWAP
 ...the market place of Muleshoe
 WHAT EVER YOU WANT ... OR WANT TO GET RID OF ... A JOURNAL CLASSIFIED AD WILL DO THE JOB FOR YOU.
 ASK FOR POLLY or LIZ, PHONE 2350

Legal Notice

THE STATE OF TEXAS

TO: Stevens A. Coldren; J. A. Anderson; John Albert Anderson and his wife, Nellie Anderson; N. F. Lilledoll; Nels F. Lilledoll and his wife, Gertrude J. Lilledoll; Mrs. Cecelia Lilledoll; Vesta McMahon; Vesta McMahon Ekwall and her husband, Merle Ekwall; Vesta McMahon Larson and her husband, John B. Larson; Marie McMahon; Marie McMahon Krause and her husband, Wendall F. Krause; Amy McMahon; Ray J. Lilledoll and his wife, Mabel Shafer Lilledoll; Seth Lilledoll and his wife, Effie Lilledoll; Hallett Lilledoll; Seth O. Lilledoll and his wife, Dezzie Lilledoll; Charles Goins and his wife, Dezzie Goins, Lee Lilledoll; Lee B. Lilledoll and his wife, Chloa Lilledoll; Esther Engdahl; Mrs. Lee Powell and her husband, Lee Powell; Hester Engdahl and her husband, Sanford Engdahl; Esther Stamps and her husband, G. H. Stamps; Mabel Miller; Mabel C. Miller and her husband, Nels W. Miller; Mabel C. Behling and her husband, E. T. Behling; Nettie Viola Lilledoll Rice and her husband, J. J. Rice; George P. Lilledoll and his wife, Lottie Mae McClain Lilledoll; George Perry Lilledoll; Ralph A. Lilledoll and his wife, Fannie Mae Lilledoll; and the unknown wife or wives and the unknown husband or husbands of each of each of the above named parties, each and all of whom are unknown, and if any of the above named parties is deceased, then of their unknown heirs, assigns and legal representatives, all of whom are unknown, and all of these residences are unknown, and all unknown persons owning, having or claiming any interest or lien in and to the lands and properties hereinafter described, and all of the unknown heirs, assigns and legal representatives of all of said above named persons, Defendants. GREETING:

15. Miscellaneous

Cesspools and lines cleaned out. 1 load \$7.50 or 3 loads \$13.50. Phone 3-5930. Dub Ashley.
 15-2t-tfc

PIPE-STEEL

NEW -- USED

Construction

Channel

I-Beams

Rounds

Angle

Strips

Flats

Sheets

Rebar

Mesh

YES, WE DELIVER

SERVICE

PIPE AND STEEL CO., INC.

Plainview Highway across from airport Phone PO 3-3116 Lubbock, Texas.
 15-20t-26tc

WANTED: Custom yard work. We can do it all while you are at home or on vacation. All work guaranteed. Call 3-5110 day or 3-4854 after 6 p.m. Lonnie Merriott.
 15-11s-tfc

Water well drilling with spudder. H. L. Stratton. 321 E. Dallas. Ph. 3-9250.
 15-32-tfc

FOR SALE: 2000 Bales Threshed Rye Straw. Clean and bright. Excellent stock bedding. 75 cents per bale or \$25.00 per ton. About 50 lb. bales. From Muleshoe, 9 miles East on Hwy. 70. 1 3/4 miles North. Gerald Allison.
 17-4s-tfc

FOR SALE: Early Sumac Cane Seed. \$5.00 per hundred. Phone 965-3675. Morris McKillip.
 17-22s-tfc

FOR SALE: Gregg Cotton Seed — saw delinted and treated. Germination 92 \$2.50 per bu. R. L. Fields. Phone 946-2485.
 17-17-tfc

FOR SALE: 2000 Bales Threshed Rye Straw. Clean and bright. Excellent stock bedding. 75 cents per bale or \$25.00 per ton. About 50 lb. bales. From Muleshoe, 9 miles East on Hwy. 70. 1 3/4 miles North. Gerald Allison.
 17-4s-tfc

16. Livestock

WANTED: Two lambs. Will pay \$5.00 each. Call Muleshoe Journal 2350. Dick Goodrow.
 16-6t-tfc

LEGAL NOTICE

THE TRUSTEES OF THE MULESHOE INDEPENDENT SCHOOL DISTRICT

will receive sealed bids on the following vehicles up to 8:00 p.m., June 8, 1964. At which time the bids will be opened. There is a space provided for your bid, following the description of each vehicle. By entering your bid there and returning this letter the processing of all bids will be simplified.

Vehicle no. 1,
 1959 Chevrolet chassis, Motor no. 6D59S149346, 48 Passenger Body, 1953 Wayne changeover. Mileage, 53,640. Condition of tires, FAIR. Tire Size, 8-22.5. Condition of Glass, GOOD. Windshield, GOOD. Number of Seats needing Repair, 0. Backs, 3. Outside appearance of bus is, FAIR. Bumpers, Fenders, and Grill are, FAIR. The Brakes are, GOOD.

Your Bid, \$ _____
 Vehicle no. 4,
 1951 Ford 1/2 ton pickup, Motor no. F1R1D121024, Mileage, 58,236. Condition of tires, FAIR. Tire size, 6.00x16. Condition of glass, FAIR. Windshield, FAIR. Outside appearance is, FAIR. Bumpers, Fenders and Grill are, FAIR. The Brakes are, GOOD.

Your Bid, \$ _____
 Vehicle no. 5,
 1955 6 cylinder Ford fordor station wagon, Motor no. A5DX23077. Mileage 77,155. Condition of tires, FAIR. Tire size, 7.10-15. Condition of glass, GOOD. Windshield, GOOD. Interior condition is FAIR. Outside appearance is FAIR. Bumpers, Fenders and Grill are FAIR. The Brakes are, GOOD.

Your Bid, \$ _____
 Vehicle no. 2,
 1958 Chevrolet chassis, Motor no. 8F58W107638, Mileage 87,282. 48 Passenger Blue Bird Body. Condition of Tires, FAIR. Tire size 8-22.5. Condition of Glass, GOOD. Windshield, GOOD. Number of seats needing repair, 1. Backs, 1. Outside appearance of bus is, GOOD. Bumpers, Fenders and Grill are GOOD. The Brakes are, GOOD.

Your Bid, \$ _____
 Vehicle no. 3,
 1956 Ford chassis, Motor no. B70ZH59292, Mileage 93,542. 60 Passenger Wayne Body. Condition of tires, FAIR. Tire size, 9-22.5. Condition of Glass, GOOD. Windshield, GOOD. Number of seats needing repair, 7. Backs, 4. Outside appearance of bus is, FAIR. Bumpers, Fenders, and Grill are, FAIR. The Brakes are, GOOD.

Your Bid, \$ _____
 Vehicle no. 6,
 1958 Chevrolet chassis, Motor no. 8F58W107638, Mileage 87,282. 48 Passenger Blue Bird Body. Condition of Tires, FAIR. Tire size 8-22.5. Condition of Glass, GOOD. Windshield, GOOD. Number of seats needing repair, 1. Backs, 1. Outside appearance of bus is, GOOD. Bumpers, Fenders and Grill are GOOD. The Brakes are, GOOD.

Your Bid, \$ _____
 Vehicle no. 7,
 1958 Chevrolet chassis, Motor no. 8F58W107638, Mileage 87,282. 48 Passenger Blue Bird Body. Condition of Tires, FAIR. Tire size 8-22.5. Condition of Glass, GOOD. Windshield, GOOD. Number of seats needing repair, 1. Backs, 1. Outside appearance of bus is, GOOD. Bumpers, Fenders and Grill are GOOD. The Brakes are, GOOD.

Your Bid, \$ _____
 Vehicle no. 8,
 1958 Chevrolet chassis, Motor no. 8F58W107638, Mileage 87,282. 48 Passenger Blue Bird Body. Condition of Tires, FAIR. Tire size 8-22.5. Condition of Glass, GOOD. Windshield, GOOD. Number of seats needing repair, 1. Backs, 1. Outside appearance of bus is, GOOD. Bumpers, Fenders and Grill are GOOD. The Brakes are, GOOD.

Your Bid, \$ _____
 Vehicle no. 9,
 1958 Chevrolet chassis, Motor no. 8F58W107638, Mileage 87,282. 48 Passenger Blue Bird Body. Condition of Tires, FAIR. Tire size 8-22.5. Condition of Glass, GOOD. Windshield, GOOD. Number of seats needing repair, 1. Backs, 1. Outside appearance of bus is, GOOD. Bumpers, Fenders and Grill are GOOD. The Brakes are, GOOD.

Your Bid, \$ _____
 Vehicle no. 10,
 1958 Chevrolet chassis, Motor no. 8F58W107638, Mileage 87,282. 48 Passenger Blue Bird Body. Condition of Tires, FAIR. Tire size 8-22.5. Condition of Glass, GOOD. Windshield, GOOD. Number of seats needing repair, 1. Backs, 1. Outside appearance of bus is, GOOD. Bumpers, Fenders and Grill are GOOD. The Brakes are, GOOD.

Your Bid, \$ _____
 Vehicle no. 11,
 1958 Chevrolet chassis, Motor no. 8F58W107638, Mileage 87,282. 48 Passenger Blue Bird Body. Condition of Tires, FAIR. Tire size 8-22.5. Condition of Glass, GOOD. Windshield, GOOD. Number of seats needing repair, 1. Backs, 1. Outside appearance of bus is, GOOD. Bumpers, Fenders and Grill are GOOD. The Brakes are, GOOD.

Your Bid, \$ _____
 Vehicle no. 12,
 1958 Chevrolet chassis, Motor no. 8F58W107638, Mileage 87,282. 48 Passenger Blue Bird Body. Condition of Tires, FAIR. Tire size 8-22.5. Condition of Glass, GOOD. Windshield, GOOD. Number of seats needing repair, 1. Backs, 1. Outside appearance of bus is, GOOD. Bumpers, Fenders and Grill are GOOD. The Brakes are, GOOD.

Your Bid, \$ _____
 Vehicle no. 13,
 1958 Chevrolet chassis, Motor no. 8F58W107638, Mileage 87,282. 48 Passenger Blue Bird Body. Condition of Tires, FAIR. Tire size 8-22.5. Condition of Glass, GOOD. Windshield, GOOD. Number of seats needing repair, 1. Backs, 1. Outside appearance of bus is, GOOD. Bumpers, Fenders and Grill are GOOD. The Brakes are, GOOD.

Your Bid, \$ _____
 Vehicle no. 14,
 1958 Chevrolet chassis, Motor no. 8F58W107638, Mileage 87,282. 48 Passenger Blue Bird Body. Condition of Tires, FAIR. Tire size 8-22.5. Condition of Glass, GOOD. Windshield, GOOD. Number of seats needing repair, 1. Backs, 1. Outside appearance of bus is, GOOD. Bumpers, Fenders and Grill are GOOD. The Brakes are, GOOD.

Your Bid, \$ _____
 Vehicle no. 15,
 1958 Chevrolet chassis, Motor no. 8F58W107638, Mileage 87,282. 48 Passenger Blue Bird Body. Condition of Tires, FAIR. Tire size 8-22.5. Condition of Glass, GOOD. Windshield, GOOD. Number of seats needing repair, 1. Backs, 1. Outside appearance of bus is, GOOD. Bumpers, Fenders and Grill are GOOD. The Brakes are, GOOD.

Your Bid, \$ _____
 Vehicle no. 16,
 1958 Chevrolet chassis, Motor no. 8F58W107638, Mileage 87,282. 48 Passenger Blue Bird Body. Condition of Tires, FAIR. Tire size 8-22.5. Condition of Glass, GOOD. Windshield, GOOD. Number of seats needing repair, 1. Backs, 1. Outside appearance of bus is, GOOD. Bumpers, Fenders and Grill are GOOD. The Brakes are, GOOD.

Your Bid, \$ _____
 Vehicle no. 17,
 1958 Chevrolet chassis, Motor no. 8F58W107638, Mileage 87,282. 48 Passenger Blue Bird Body. Condition of Tires, FAIR. Tire size 8-22.5. Condition of Glass, GOOD. Windshield, GOOD. Number of seats needing repair, 1. Backs, 1. Outside appearance of bus is, GOOD. Bumpers, Fenders and Grill are GOOD. The Brakes are, GOOD.

Your Bid, \$ _____
 Vehicle no. 18,
 1958 Chevrolet chassis, Motor no. 8F58W107638, Mileage 87,282. 48 Passenger Blue Bird Body. Condition of Tires, FAIR. Tire size 8-22.5. Condition of Glass, GOOD. Windshield, GOOD. Number of seats needing repair, 1. Backs, 1. Outside appearance of bus is, GOOD. Bumpers, Fenders and Grill are GOOD. The Brakes are, GOOD.

Your Bid, \$ _____
 Vehicle no. 19,
 1958 Chevrolet chassis, Motor no. 8F58W107638, Mileage 87,282. 48 Passenger Blue Bird Body. Condition of Tires, FAIR. Tire size 8-22.5. Condition of Glass, GOOD. Windshield, GOOD. Number of seats needing repair, 1. Backs, 1. Outside appearance of bus is, GOOD. Bumpers, Fenders and Grill are GOOD. The Brakes are, GOOD.

Your Bid, \$ _____
 Vehicle no. 20,
 1958 Chevrolet chassis, Motor no. 8F58W107638, Mileage 87,282. 48 Passenger Blue Bird Body. Condition of Tires, FAIR. Tire size 8-22.5. Condition of Glass, GOOD. Windshield, GOOD. Number of seats needing repair, 1. Backs, 1. Outside appearance of bus is, GOOD. Bumpers, Fenders and Grill are GOOD. The Brakes are, GOOD.

Your Bid, \$ _____
 Vehicle no. 21,
 1958 Chevrolet chassis, Motor no. 8F58W107638, Mileage 87,282. 48 Passenger Blue Bird Body. Condition of Tires, FAIR. Tire size 8-22.5. Condition of Glass, GOOD. Windshield, GOOD. Number of seats needing repair, 1. Backs, 1. Outside appearance of bus is, GOOD. Bumpers, Fenders and Grill are GOOD. The Brakes are, GOOD.

Your Bid, \$ _____
 Vehicle no. 22,
 1958 Chevrolet chassis, Motor no. 8F58W107638, Mileage 87,282. 48 Passenger Blue Bird Body. Condition of Tires, FAIR. Tire size 8-22.5. Condition of Glass, GOOD. Windshield, GOOD. Number of seats needing repair, 1. Backs, 1. Outside appearance of bus is, GOOD. Bumpers, Fenders and Grill are GOOD. The Brakes are, GOOD.

Your Bid, \$ _____
 Vehicle no. 23,
 1958 Chevrolet chassis, Motor no. 8F58W107638, Mileage 87,282. 48 Passenger Blue Bird Body. Condition of Tires, FAIR. Tire size 8-22.5. Condition of Glass, GOOD. Windshield, GOOD. Number of seats needing repair, 1. Backs, 1. Outside appearance of bus is, GOOD. Bumpers, Fenders and Grill are GOOD. The Brakes are, GOOD.

Your Bid, \$ _____
 Vehicle no. 24,
 1958 Chevrolet chassis, Motor no. 8F58W107638, Mileage 87,282. 48 Passenger Blue Bird Body. Condition of Tires, FAIR. Tire size 8-22.5. Condition of Glass, GOOD. Windshield, GOOD. Number of seats needing repair, 1. Backs, 1. Outside appearance of bus is, GOOD. Bumpers, Fenders and Grill are GOOD. The Brakes are, GOOD.

Your Bid, \$ _____
 Vehicle no. 25,
 1958 Chevrolet chassis, Motor no. 8F58W107638, Mileage 87,282. 48 Passenger Blue Bird Body. Condition of Tires, FAIR. Tire size 8-22.5. Condition of Glass, GOOD. Windshield, GOOD. Number of seats needing repair, 1. Backs, 1. Outside appearance of bus is, GOOD. Bumpers, Fenders and Grill are GOOD. The Brakes are, GOOD.

Your Bid, \$ _____
 Vehicle no. 26,
 1958 Chevrolet chassis, Motor no. 8F58W107638, Mileage 87,282. 48 Passenger Blue Bird Body. Condition of Tires, FAIR. Tire size 8-22.5. Condition of Glass, GOOD. Windshield, GOOD. Number of seats needing repair, 1. Backs, 1. Outside appearance of bus is, GOOD. Bumpers, Fenders and Grill are GOOD. The Brakes are, GOOD.

Your Bid, \$ _____
 Vehicle no. 27,
 1958 Chevrolet chassis, Motor no. 8F58W107638, Mileage 87,282. 48 Passenger Blue Bird Body. Condition of Tires, FAIR. Tire size 8-22.5. Condition of Glass, GOOD. Windshield, GOOD. Number of seats needing repair, 1. Backs, 1. Outside appearance of bus is, GOOD. Bumpers, Fenders and Grill are GOOD. The Brakes are, GOOD.

Your Bid, \$ _____
 Vehicle no. 28,
 1958 Chevrolet chassis, Motor no. 8F58W107638, Mileage 87,282. 48 Passenger Blue Bird Body. Condition of Tires, FAIR. Tire size 8-22.5. Condition of Glass, GOOD. Windshield, GOOD. Number of seats needing repair, 1. Backs, 1. Outside appearance of bus is, GOOD. Bumpers, Fenders and Grill are GOOD. The Brakes are, GOOD.

Your Bid, \$ _____
 Vehicle no. 29,
 1958 Chevrolet chassis, Motor no. 8F58W107638, Mileage 87,282. 48 Passenger Blue Bird Body. Condition of Tires, FAIR. Tire size 8-22.5. Condition of Glass, GOOD. Windshield, GOOD. Number of seats needing repair, 1. Backs, 1. Outside appearance of bus is, GOOD. Bumpers, Fenders and Grill are GOOD. The Brakes are, GOOD.

Your Bid, \$ _____
 Vehicle no. 30,
 1958 Chevrolet chassis, Motor no. 8F58W107638, Mileage 87,282. 48 Passenger Blue Bird Body. Condition of Tires, FAIR. Tire size 8-22.5. Condition of Glass, GOOD. Windshield, GOOD. Number of seats needing repair, 1. Backs, 1. Outside appearance of bus is, GOOD. Bumpers, Fenders and Grill are GOOD. The Brakes are, GOOD.

Your Bid, \$ _____
 Vehicle no. 31,
 1958 Chevrolet chassis, Motor no. 8F58W107638, Mileage 87,282. 48 Passenger Blue Bird Body. Condition of Tires, FAIR. Tire size 8-22.5. Condition of Glass, GOOD. Windshield, GOOD. Number of seats needing repair, 1. Backs, 1. Outside appearance of bus is, GOOD. Bumpers, Fenders and Grill are GOOD. The Brakes are, GOOD.

Your Bid, \$ _____
 Vehicle no. 32,
 1958 Chevrolet chassis, Motor no. 8F58W107638, Mileage 87,282. 48 Passenger Blue Bird Body. Condition of Tires, FAIR. Tire size 8-22.5. Condition of Glass, GOOD. Windshield, GOOD. Number of seats needing repair, 1. Backs, 1. Outside appearance of bus is, GOOD. Bumpers, Fenders and Grill are GOOD. The Brakes are, GOOD.

Your Bid, \$ _____
 Vehicle no. 33,
 1958 Chevrolet chassis, Motor no. 8F58W107638, Mileage 87,282. 48 Passenger Blue Bird Body. Condition of Tires, FAIR. Tire size 8-22.5. Condition of Glass, GOOD. Windshield, GOOD. Number of seats needing repair, 1. Backs, 1. Outside appearance of bus is, GOOD. Bumpers, Fenders and Grill are GOOD. The Brakes are, GOOD.

Your Bid, \$ _____
 Vehicle no. 34,
 1958 Chevrolet chassis, Motor no. 8F58W107638, Mileage 87,282. 48 Passenger Blue Bird Body. Condition of Tires, FAIR. Tire size 8-22.5. Condition of Glass, GOOD. Windshield, GOOD. Number of seats needing repair, 1. Backs, 1. Outside appearance of bus is, GOOD. Bumpers, Fenders and Grill are GOOD. The Brakes are, GOOD.

Your Bid, \$ _____
 Vehicle no. 35,
 1958 Chevrolet chassis, Motor no. 8F58W107638, Mileage 87,282. 48 Passenger Blue Bird Body. Condition of Tires, FAIR. Tire size 8-22.5. Condition of Glass, GOOD. Windshield, GOOD. Number of seats needing repair, 1. Backs, 1. Outside appearance of bus is, GOOD. Bumpers, Fenders and Grill are GOOD. The Brakes are, GOOD.

Your Bid, \$ _____
 Vehicle no. 36,
 1958 Chevrolet chassis, Motor no. 8F58W107

SUDAN NEWS

By EVELYN M. SCOTT

Mrs. Billy Lord of Oklahoma City has been visiting in the home of her son and family, Mr. and Mrs. Jay Miller. She was here to of her granddaughter, Kandy Miller.

Visiting the first of the week in the home of Mr. and Mrs. Martin Maxwell were her father and sister, F. C. Weaver of Fort

Sumner, Mrs. Earl Smith of Santa Rosa.

Mr. and Mrs. W. V. Terry were Lubbock business visitors Friday.

Mrs. D. E. Chaney, mother of Mrs. Jake Tunnell, has been confined to a hospital in Muleshoe.

Mr. and Mrs. Darwin Reid of

Clovis visited Sunday with her parents, Mr. and Mrs. Dai Burnett.

Mr. and Mrs. Bullard and baby of Albuquerque visited during the weekend with her mother, Mrs. Johnnie Mathews and her grandmother, Mrs. W. O. Wright. While here they were overnight guests in the home of Mr. and Mrs. Jimmy Carpenter.

Among those from the First Methodist Church in Amarillo the first of the week to attend the Northwest Texas Conference of

Methodist Churches were Shelby Morris, Mr. and Mrs. Joe Salem, Rev. Frank Weir.

Mrs. M. C. Engram returned home Sunday from Tulsa where she visited her daughter and husband, Mr. and Mrs. Jim Baccus.

Mrs. J. S. Smith has been confined to the hospital in Amherst.

Mrs. Richard Powell entertained with a Bridge Club meeting Thursday afternoon.

Present were guests Mrs. Bob Masten, Mrs. Marvin May and

members, Mrs. Bill Palmer, Mrs. R. E. Scott, Mrs. Arthur Nelson, Mrs. Gerald Chisholm, Mrs. Glenn Chester.

Visiting Sunday in the home of Mr. and Mrs. R. D. Nix was his mother Mrs. Matt Nix, Sr. of Amherst. Mrs. Nix attended the Baccalaureate Services Sunday night when her great-granddaughter, Kandy Miller, was a member of the graduating class.

Mrs. Guy Walden entertained with a Bridge and Canasta luncheon Thursday when Mrs. C.

M. Furneaux assisted her with hostess duties.

Mrs. F. M. Smith was high in Bridge and Rads, Nichols, Canasta, Bingo winners were Mrs. Kenneth Burgess, Mrs. Tom King, Jr.

Mrs. Gladys Gleen o Ambeast visited Sunday in the home of her daughter and family, Mr. and Mrs. W. C. Masten.

Mrs. Thurman Bryant was honored with a Baby Shower Wednesday afternoon when the event was held in the home of Mrs. Dexter Baker.

Pink and white were used for part decorations and a pink the serving table.

The hostess gift included assorted items. Other hostesses included Mrs. J. P. Arnold, Sr., Mrs. Nolan Parrish, Mrs. Halbert Harvel, Mrs. Frank Rone, Mrs. Paul Chisholm, Mrs. Wevey Haragan, Mrs. O. D. Chester, Mrs. Edna Mrs. Bill Chester, Mrs. Waymon Bellar, Mrs. Richard Powell, Mrs. R. E. DeLoach, Mrs. Oscar Vinson, Mrs. LeeRoy Fisher, Mrs. Russell Ingle, Mrs. Ves Patterson, Mrs. Fred Meeks, Mrs. L. M. Harper, Mrs. Ramond Harper, Mrs. Bobby Markham, Mrs. Carol Geen Baldrige, Mrs. Willie C. Hazel, Mrs. George Ritchie, Mrs. Bill Turner.

Mrs. R. E. Scott was in Plains Friday evening to attend the wedding of her nephew, Dennis Hickman to Peggy Ethridge. Accompanying her were Mrs. Glenn Parrott and daughters, Glenda, Sharon and Pamela of Littlefield. Mrs. Clara Parrott of Littlefield, who had been visiting in Plains, returned home with them.

Mr. and Mrs. A. W. Ormand were in Arlington during the weekend to attend the wedding of their granddaughter. Also going for the event were Mr. and Mrs. E. C. Minard, Kathy and Pat.

Mr. and Mrs. Lewis Fields

and family and Mr. and Mrs. Prentiss Fields of Paducah were at Six Flags over Texas during the weekend.

Mr. and Mrs. R. D. Kamp were feted to a house warming Friday night when friends called at their new home.

The host and hostess gifts included bedroom lamps, a centerpiece, and scales.

Host and hostesses were Mr. and Mrs. Joe Burt Markham, Mr. and Mrs. Bill Curry, Mr. and Mrs. Tray Gaston, Mrs. and Mrs. B. A. Narramore, Mr. and Mrs. Marvin Greenhouse, Mr. and Mrs. Donnie Cowart, Mr. and Mrs. C. W. Rosson, Mr. and Mrs. O. D. Martin, Jr., Mr. and Mrs. Coleman Terrell, Mr. and Mrs. Olan Roark, Mr. and Mrs. W. V. Terry, Mr. and Mrs. Bill Palmer, Mr. and Mrs. Louis Fields, Mr. and Mrs. Bill Chester, Mr. and Mrs. Bill Sterr.

Mr. and Mrs. Orville Hill have purchased the former R. D. Kamp home.

Guests Monday in the home of Mr. and Mrs. Richard Powell were his grandmother, Mrs. Lula Powell of Littlefield, Mr. and Mrs. Bob Baldrige of Jal, New Mexico.

Mrs. Bill Turner has been confined to a hospital in Lubbock.

Mrs. J. A. Graves was confined Friday night to the hospital in Amherst. Here to visit her during the weekend were her mother, Mrs. Clara Shiplett of San Jon, New Mexico; her brother and wife, Mr. and Mrs. Brice Shiplett of Tucumcari; her son and family, Mr. and Mrs. Don Graves and family of Albuquerque; Mr. and Mrs. Randall Gilcrease and Dawn of Lubbock; Mrs. Nell Woller of Hollis, Okla.

Guests during the weekend in the home of Mrs. Mar Bowman were her children and families, Mr. and Mrs. Leland Bouldin and sons of Plainview; Mr. and Mrs.

Ramon Bowman, Jr. and Gay of Slaton.

Rev. and Mrs. Frank Weir attended a District meeting of Methodist ministers and their wives held Thursday in Plainview.

Visiting Tuesday evening in the home of Mr. and Mrs. Bill Curry were Mr. and Mrs. R. S. Pike, Mr. and Mrs. Joe Curry, and Mr. and Mrs. Alta Sanders all of Lubbock. They were here to attend commencement exercises.

Mr. and Mrs. Dole Baccus were business visitors in Albuquerque last week.

Mrs. John L. Drake was the honoree for a Pink and Blue shower held Friday afternoon in the home of Mrs. Jack Stewart. Other hostesses were Mrs. Arnold Beckett and Mrs. J. R. Richards.

FRENCH LIBRARY GIFT French Ambassador Herve Alphand presented to Attorney General Robert F. Kennedy a check on behalf of the French people for the Kennedy Memorial Library, Mr. Alphand said that the French people wanted to show and express their affection and

RUSK ON SOUTH VIETNAM Secretary of State Dean Rusk, on his return from an 11-day trip to Asia, said that some of this country's allies had expressed their willingness to help South Vietnam combat the guerrillas of the Vietnamese Communists. He said that South Vietnam could use the help of more military advisers from other countries than the United States in its war against Communist guerrillas.

Mr. and Mrs. Kenneth Pyburn visited Sunday in Whitharral, with their son and family Bro. and Mrs. Jim Pyburn and Sandra.

SHOP MULESHOE FIRST

Television Schedule For Muleshoe Area

C Indicates Color Programs

KING BROS.
GRAIN & SEED CO.
Complete ELEVATOR SERVICE AND SEED PROCESSING FOR The Muleshoe Area.
SHOP MULESHOE FIRST
Lane's Furniture NEW "BLUE LUSTRE" Carpet Shampoo Machine Just Phone 6438 and We Will CLEAN YOUR CARPET For You.
Rent Our Shampoo Machine by the hour or day
Lane's Furniture 111 Main St., and Save
PAINT and Hardware
Chas. L. Lenau
LUMBER COMPANY
202 E. Ash 215 S. 1st.

KGNC-TV (4) Amarillo Muleshoe Cable 4 Mon. thru Fri. Daytime Viewing	KVII-TV (7) Amarillo Muleshoe Cable 5 Mon. thru Fri. Daytime Viewing	KFDD-TV (10) Amarillo Muleshoe Cable 6 Mon. thru Fri. Daytime Viewing	KCBD-TV (11) Lubbock Muleshoe Cable 2 Mon. thru Fri. Daytime Viewing	KLBB-TV (18) Lubbock Muleshoe Cable 3 Mon. thru Fri. Daytime Viewing
7:00 - Today Show 8:00 - Cartoon Magi 8:45 - King & Odie 9:00 - Say When 9:25 - NBC News 9:30 - C-Word for V 10:00 - Concentration 1:30 - Jeopardy 11:00 - C-1st Impres 11:30 - C-Truth or C 11:55 - NBC News 12:00 - News 12:10 - Weather 12:20 - Ruth Benedict 12:35 - Medicine 1:00 - Let's Deal 1:25 - NBC News 1:30 - The Doctors 2:00 - Another World 2:30 - C-Don't Say 3:00 - Match Game 3:25 - NBC News 3:30 - Room for Dad 4:00 - Cartoon Magi 5:00 - Yogi Bear 5:30 - Hunt-Brinkley 6:00 - News 6:15 - Weather 6:27 - Sports	9:00 - J. LaLanne 9:30 - Price Right 1:00 - Get the Mess 1:30 - Missing Link 10:30 - Father Know 11:30 - Tenn. Ernie 12:00 - Charley Keys 12:15 - Bill Bailey 12:25 - Weather 12:30 - Charley Keys 1:00 - Peter Gunn 1:55 - Women's New 2:00 - Gen. Hosp. 2:30 - Queen for Day 3:00 - Trailmaster 4:00 - Rifleman 4:30 - Zane Gray 5:00 - Sea Hunt 5:30 - Beaver 6:00 - News Thursday Evening 6:00 - Texas News 6:30 - C-Flintstones 7:00 - Donna Reed 7:30 - My Three So 8:00 - Ensign O'Too 8:30 - Jimmy Dean 9:30 - Young Church 10:00 - Local News 10:10 - Weather 10:20 - Movie Friday Evening 6:30 - Showtime 7:30 - Bob Hope 8:30 - Movie 10:00 - News 10:15 - Weather 10:25 - Sports 10:30 - C-Tonight Saturday Viewing 7:30 - Deputy Davy 8:00 - Heckle & Jec 8:30 - C-Ruff & Red 9:00 - C-Hector He 9:30 - C-Fireball XI 10:00 - Dennis 10:30 - Fury 11:00 - Bullwinkle 11:30 - Baseball 2:00 - Cotton John 2:30 - Super Car 3:00 - Movie 4:30 - Movie 6:00 - News 6:15 - Weather 6:25 - Sports 6:30 - Lieutenant 7:30 - C-Joey Bisho 8:00 - C-Movie 10:00 - News-W-S 10:15 - Weather 10:25 - Sports 10:30 - Movie Sunday Viewing 7:30 - Heavens Jubi 8:30 - Cotton John 9:00 - A-OK 9:30 - Movie 11:00 - Church 12:00 - Baseball 2:30 - Bowling 3:30 - Rocky & Frie 4:00 - Science 4:00 - G. E. Bowl 5:00 - Meet Press 5:30 - Biography 6:00 - News 6:15 - Weather 6:25 - Sports 6:30 - C-Walt Disne 7:30 - Grindl 8:00 - Bonanza 9:00 - Du Pont 10:00 - News 10:15 - Weather 10:25 - Sports 10:30 - Checkmate	6:25 - Sign On 6:27 - Thought for I 6:30 - Amarillo Colle 7:00 - Farm News 7:20 - News 7:30 - Tri-State Rep 8:00 - Capt. Kingaro 9:00 - CBS News 9:30 - I Love Lucy 10:00 - The McCoys 10:30 - Pete & Glad 11:00 - Love of Life 11:25 - CBS News 11:30 - Search Tomor 11:45 - Guiding Light 12:00 - News 12:10 - Weather 12:20 - Farm & Ranc 12:30 - The World Tu 1:00 - Password 1:30 - Art Linkletter 2:00 - To Tell Truth 2:25 - CBS News 2:30 - Edge of Night 3:00 - Secret Storm 3:30 - Pioneers 4:00 - Cartoon Time 5:00 - Soldiers of F 5:30 - Cronkite News 6:00 - News 6:20 - Weather Thursday Evening 6:30 - Mister Ed 7:00 - Rawhide 7:30 - Perry Mason 8:30 - The Nurses 10:00 - News 10:15 - Weather 10:25 - Editorial 10:30 - Movie 10:55 - News 11:00 - Mov Friday Evening 6:30 - C-At Advena 7:30 - Route 66 8:30 - Twilight Zone 9:30 - Password 9:30 - Suspense 10:00 - News 10:15 - Weather 10:25 - Background 10:30 - Movie 10:55 - News 11:00 - Movie Saturday Viewing 6:45 - Cartoon Tim 7:00 - Capt. Kangari 8:00 - Alvin Show 8:30 - Movie 9:00 - Quick Draw 9:30 - Mighty Mouse 10:00 - Rin Tin Tin 10:30 - Roy Rogers 11:00 - Sky King 11:30 - Cartoon time 11:45 - Dizzy Dean 11:55 - Baseball 2:30 - Box Office 5:30 - Porter Wagon 6:00 - News 6:20 - Weather 6:30 - Jackie Gleaso 7:30 - Defenders 8:30 - Phil Silvers 9:00 - Gunsmoke 10:00 - News 10:15 - Weather 11:25 - News 11:30 - Movie Sunday Viewing 8:00 - Fisher Family 8:30 - Church Serv. 9:30 - Gospel Singin 10:30 - Religious Q. 11:00 - Movie 11:30 - Cartoon Time 11:45 - Baseball 2:30 - Action Theate 4:00 - Sports 4:30 - Amateur Hou 5:00 - 20th Century 5:30 - News 5:50 - Weather 6:00 - Lassie 6:30 - Favorite Mart 7:00 - Ed Sullivan 8:00 - Celebrity Gar 8:30 - Brenner 9:00 - Candid Came 9:30 - What's My L 10:00 - News 10:15 - Weather 10:25 - Movie	7:00 - Headlines 7:05 - Farm Report 7:25 - Weather 7:30 - Today 7:35 - News Report 8:30 - Today 9:00 - Say When 9:25 - News Report 9:30 - C-Word for 10:00 - Concentration 1:30 - Jeopardy 11:00 - C-1st Impres 11:30 - C-T, or Cons 11:55 - Day Report 12:00 - Noon Report 12:15 - Closeup 12:20 - Price Is Right 1:00 - Let's Deal 1:25 - News 2:00 - Loretta Youn 2:30 - C-Don't Say 3:00 - Match Game 3:25 - Afternoon Rep 3:30 - Room for Dad 4:00 - Father Knows 4:30 - Superman 5:00 - Huckleberry F 5:30 - Hunt, Brinkley 6:00 - News Thursday Evening 6:30 - Password 7:00 - Rawhide 8:00 - Perry Mason 9:00 - Burke's Law 10:00 - News 10:15 - Greatest Show 10:30 - Adventure .. 11:30 - Peter Gunn Friday Evening 6:30 - Combat 7:30 - Route 66 8:30 - Arrest, Trial 10:00 - News 10:30 - Movie Saturday Viewing 6:20 - Sign-On 6:25 - Farm Fare 6:30 - Sunrise Sema 7:00 - Kangaroo 8:00 - Alvin Show 8:30 - Tennessee Tw 9:00 - Quick McGrav 9:30 - Mighty Mouse 10:00 - Rin Tin Tin 10:30 - Roy Rogers 11:00 - Sky King 11:30 - Cartoons 11:45 - Trails West 3:00 - Big Time We 4:00 - Trailmaster 5:00 - Hootenanny 6:00 - Porter Wagon 6:30 - Wagon Train 8:00 - Defenders 9:00 - Gunsmoke 10:00 - Movie 12:05 - Late Show Sunday Viewing 6:55 - Sign On 7:00 - Bob Pool 8:00 - Bible 8:30 - Herald of Tru 9:00 - Oral Roberts 9:30 - This Is Life 10:00 - Lubbock Mini 10:30 - Broadway Ch 11:45 - Baseball 2:45 - United Fuad 3:00 - Face Nation 3:30 - Inquiry 4:00 - Sports 4:30 - Science Actio 5:00 - 20th Century 5:30 - Mr. Ed 6:00 - Lassie 6:30 - Martian 7:00 - Ed Sullivan 8:00 - Hollywood 9:00 - Candid Camer 9:30 - My Lin 10:30 - News 10:30 - Showtime	

KGNC-TV (4) Amarillo Muleshoe Cable 4 Mon. thru Fri. Daytime Viewing	KVII-TV (7) Amarillo Muleshoe Cable 5 Mon. thru Fri. Daytime Viewing	KFDD-TV (10) Amarillo Muleshoe Cable 6 Mon. thru Fri. Daytime Viewing	KCBD-TV (11) Lubbock Muleshoe Cable 2 Mon. thru Fri. Daytime Viewing	KLBB-TV (18) Lubbock Muleshoe Cable 3 Mon. thru Fri. Daytime Viewing
7:00 - Today Show 8:00 - Cartoon Magi 8:45 - King & Odie 9:00 - Say When 9:25 - NBC News 9:30 - C-Word for V 10:00 - Concentration 1:30 - Jeopardy 11:00 - C-1st Impres 11:30 - C-Truth or C 11:55 - NBC News 12:00 - News 12:10 - Weather 12:20 - Ruth Benedict 12:35 - Medicine 1:00 - Let's Deal 1:25 - NBC News 1:30 - The Doctors 2:00 - Another World 2:30 - C-Don't Say 3:00 - Match Game 3:25 - NBC News 3:30 - Room for Dad 4:00 - Cartoon Magi 5:00 - Yogi Bear 5:30 - Hunt-Brinkley 6:00 - News 6:15 - Weather 6:27 - Sports	9:00 - J. LaLanne 9:30 - Price Right 1:00 - Get the Mess 1:30 - Missing Link 10:30 - Father Know 11:30 - Tenn. Ernie 12:00 - Charley Keys 12:15 - Bill Bailey 12:25 - Weather 12:30 - Charley Keys 1:00 - Peter Gunn 1:55 - Women's New 2:00 - Gen. Hosp. 2:30 - Queen for Day 3:00 - Trailmaster 4:00 - Rifleman 4:30 - Zane Gray 5:00 - Sea Hunt 5:30 - Beaver 6:00 - News Thursday Evening 6:00 - Texas News 6:30 - C-Flintstones 7:00 - Donna Reed 7:30 - My Three So 8:00 - Ensign O'Too 8:30 - Jimmy Dean 9:30 - Young Church 10:00 - Local News 10:10 - Weather 10:20 - Movie Friday Evening 6:30 - Showtime 7:30 - Bob Hope 8:30 - Movie 10:00 - News 10:15 - Weather 10:25 - Sports 10:30 - C-Tonight Saturday Viewing 7:30 - Deputy Davy 8:00 - Heckle & Jec 8:30 - C-Ruff & Red 9:00 - C-Hector He 9:30 - C-Fireball XI 10:00 - Dennis 10:30 - Fury 11:00 - Bullwinkle 11:30 - Baseball 2:00 - Cotton John 2:30 - Super Car 3:00 - Movie 4:30 - Movie 6:00 - News 6:15 - Weather 6:25 - Sports 6:30 - Lieutenant 7:30 - C-Joey Bisho 8:00 - C-Movie 10:00 - News-W-S 10:15 - Weather 10:25 - Sports 10:30 - Movie Sunday Viewing 7:30 - Heavens Jubi 8:30 - Cotton John 9:00 - A-OK 9:30 - Movie 11:00 - Church 12:00 - Baseball 2:30 - Bowling 3:30 - Rocky & Frie 4:00 - Science 4:00 - G. E. Bowl 5:00 - Meet Press 5:30 - Biography 6:00 - News 6:15 - Weather 6:25 - Sports 6:30 - C-Walt Disne 7:30 - Grindl 8:00 - Bonanza 9:00 - Du Pont 10:00 - News 10:15 - Weather 10:25 - Sports 10:30 - Checkmate	6:25 - Sign On 6:27 - Thought for I 6:30 - Amarillo Colle 7:00 - Farm News 7:20 - News 7:30 - Tri-State Rep 8:00 - Capt. Kingaro 9:00 - CBS News 9:30 - I Love Lucy 10:00 - The McCoys 10:30 - Pete & Glad 11:00 - Love of Life 11:25 - CBS News 11:30 - Search Tomor 11:45 - Guiding Light 12:00 - News 12:10 - Weather 12:20 - Farm & Ranc 12:30 - The World Tu 1:00 - Password 1:30 - Art Linkletter 2:00 - To Tell Truth 2:25 - CBS News 2:30 - Edge of Night 3:00 - Secret Storm 3:30 - Pioneers 4:00 - Cartoon Time 5:00 - Soldiers of F 5:30 - Cronkite News 6:00 - News 6:20 - Weather Thursday Evening 6:30 - Mister Ed 7:00 - Rawhide 7:30 - Perry Mason 8:30 - The Nurses 10:00 - News 10:15 - Weather 10:25 - Editorial 10:30 - Movie 10:55 - News 11:00 - Mov Friday Evening 6:30 - C-At Advena 7:30 - Route 66 8:30 - Twilight Zone 9:30 - Password 9:30 - Suspense 10:00 - News 10:15 - Weather 10:25 - Background 10:30 - Movie 10:55 - News 11:00 - Movie Saturday Viewing 6:45 - Cartoon Tim 7:00 - Capt. Kangari 8:00 - Alvin Show 8:30 - Movie 9:00 - Quick Draw 9:30 - Mighty Mouse 10:00 - Rin Tin Tin 10:30 - Roy Rogers 11:00 - Sky King 11:30 - Cartoon time 11:45 - Dizzy Dean 11:55 - Baseball 2:30 - Box Office 5:30 - Porter Wagon 6:00 - News 6:20 - Weather 6:30 - Jackie Gleaso 7:30 - Defenders 8:30 - Phil Silvers 9:00 - Gunsmoke 10:00 - News 10:15 - Weather 11:25 - News 11:30 - Movie Sunday Viewing 8:00 - Fisher Family 8:30 - Church Serv. 9:30 - Gospel Singin 10:30 - Religious Q. 11:00 - Movie 11:30 - Cartoon Time 11:45 - Baseball 2:30 - Action Theate 4:00 - Sports 4:30 - Amateur Hou 5:00 - 20th Century 5:30 - News 5:50 - Weather 6:00 - Lassie 6:30 - Favorite Mart 7:00 - Ed Sullivan 8:00 - Celebrity Gar 8:30 - Brenner 9:00 - Candid Came 9:30 - What's My L 10:00 - News 10:15 - Weather 10:25 - Movie	7:00 - Headlines 7:05 - Farm Report 7:25 - Weather 7:30 - Today 7:35 - News Report 8:30 - Today 9:00 - Say When 9:25 - News Report 9:30 - C-Word for 10:00 - Concentration 1:30 - Jeopardy 11:00 - C-1st Impres 11:30 - C-T, or Cons 11:55 - Day Report 12:00 - Noon Report 12:15 - Closeup 12:20 - Price Is Right 1:00 - Let's Deal 1:25 - News 2:00 - Loretta Youn 2:30 - C-Don't Say 3:00 - Match Game 3:25 - Afternoon Rep 3:30 - Room for Dad 4:00 - Father Knows 4:30 - Superman 5:00 - Huckleberry F 5:30 - Hunt, Brinkley 6:00 - News Thursday Evening 6:30 - Password 7:00 - Rawhide 8:00 - Perry Mason 9:00 - Burke's Law 10:00 - News 10:15 - Greatest Show 10:30 - Adventure .. 11:30 - Peter Gunn Friday Evening 6:30 - Combat 7:30 - Route 66 8:30 - Arrest, Trial 10:00 - News 10:30 - Movie Saturday Viewing 6:20 - Sign-On 6:25 - Farm Fare 6:30 - Sunrise Sema 7:00 - Kangaroo 8:00 - Alvin Show 8:30 - Tennessee Tw 9:00 - Quick McGrav 9:30 - Mighty Mouse 10:00 - Rin Tin Tin 10:30 - Roy Rogers 11:00 - Sky King 11:30 - Cartoons 11:45 - Trails West 3:00 - Big Time We 4:00 - Trailmaster 5:00 - Hootenanny 6:00 - Porter Wagon 6:30 - Wagon Train 8:00 - Defenders 9:00 - Gunsmoke 10:00 - Movie 12:05 - Late Show Sunday Viewing 6:55 - Sign On 7:00 - Bob Pool 8:00 - Bible 8:30 - Herald of Tru 9:00 - Oral Roberts 9:30 - This Is Life 10:00 - Lubbock Mini 10:30 - Broadway Ch 11:45 - Baseball 2:45 - United Fuad 3:00 - Face Nation 3:30 - Inquiry 4:00 - Sports 4:30 - Science Actio 5:00 - 20th Century 5:30 - Mr. Ed 6:00 - Lassie 6:30 - Martian 7:00 - Ed Sullivan 8:00 - Hollywood 9:00 - Candid Camer 9:30 - My Lin 10:30 - News 10:30 - Showtime	

KGNC-TV (4) Amarillo Muleshoe Cable 4 Mon. thru Fri. Daytime Viewing	KVII-TV (7) Amarillo Muleshoe Cable 5 Mon. thru Fri. Daytime Viewing	KFDD-TV (10) Amarillo Muleshoe Cable 6 Mon. thru Fri. Daytime Viewing	KCBD-TV (11) Lubbock Muleshoe Cable 2 Mon. thru Fri. Daytime Viewing	KLBB-TV (18) Lubbock Muleshoe Cable 3 Mon. thru Fri. Daytime Viewing
7:00 - Today Show 8:00 - Cartoon Magi 8:45 - King & Odie 9:00 - Say When 9:25 - NBC News 9:30 - C-Word for V 10:00 - Concentration 1:30 - Jeopardy 11:00 - C-1st Impres 11:30 - C-Truth or C 11:55 - NBC News 12:00 - News 12:10 - Weather 12:20 - Ruth Benedict 12:35 - Medicine 1:00 - Let's Deal 1:25 - NBC News 1:30 - The Doctors 2:00 - Another World 2:30 - C-Don't Say 3:00 - Match Game 3:25 - NBC News 3:30 - Room for Dad 4:00 - Cartoon Magi 5:00 - Yogi Bear 5:30 - Hunt-Brinkley 6:00 - News 6:15 - Weather 6:27 - Sports	9:00 - J. LaLanne 9:30 - Price Right 1:00 - Get the Mess 1:30 - Missing Link 10:30 - Father Know 11:30 - Tenn. Ernie 12:00 - Charley Keys 12:15 - Bill Bailey 12:25 - Weather 12:30 - Charley Keys 1:00 - Peter Gunn 1:55 - Women's New 2:00 - Gen. Hosp. 2:30 - Queen for Day 3:00 - Trailmaster 4:00 - Rifleman 4:30 - Zane Gray 5:00 - Sea Hunt 5:30 - Beaver 6:00 - News Thursday Evening 6:00 - Texas News 6:30 - C-Flintstones 7:00 - Donna Reed 7:30 - My Three So 8:00 - Ensign O'Too 8:30 - Jimmy Dean 9:30 - Young Church 10:00 - Local News 10:10 - Weather 10:20 - Movie Friday Evening 6:30 - Showtime 7:30 - Bob Hope 8:30 - Movie 10:00 - News 10:15 - Weather 10:25 - Sports 10:30 - C-Tonight Saturday Viewing 7:30 - Deputy Davy 8:00 - Heckle & Jec 8:30 - C-Ruff & Red 9:00 - C-Hector He 9:30 - C-Fireball XI 10:00 - Dennis 10:30 - Fury 11:00 - Bullwinkle 11:30 - Baseball 2:00 - Cotton John 2:30 - Super Car 3:00 - Movie 4:30 - Movie 6:00 - News 6:15 - Weather 6:25 - Sports 6:30 - Lieutenant 7:30 - C-Joey Bisho 8:00 - C-Movie 10:00 - News-W-S 10:15 - Weather 10:25 - Sports 10:30 - Movie Sunday Viewing 7:30 - Heavens Jubi 8:30 - Cotton John 9:00 - A-OK 9:30 - Movie 11:00 - Church 12:00 - Baseball 2:30 - Bowling 3:30 - Rocky & Frie 4:00 - Science 4:00 - G. E. Bowl 5:00 - Meet Press 5:30 - Biography 6:00 - News 6:15 - Weather 6:25 - Sports 6:30 - C-Walt Disne 7:30 - Grindl 8:00 - Bonanza 9:00 - Du Pont 10:00 - News 10:15 - Weather 10:25 - Sports 10:30 - Checkmate	6:25 - Sign On 6:27 - Thought for I 6:30 - Amarillo Colle 7:00 - Farm News 7:20 - News 7:30 - Tri-State Rep 8:00 - Capt. Kingaro 9:00 - CBS News 9:30 - I Love Lucy 10:00 - The McCoys 10:30 - Pete & Glad 11:00 - Love of Life 11:25 - CBS News 11:30 - Search Tomor 11:45 - Guiding Light 12:00 - News 12:10 - Weather 12:20 - Farm & Ranc 12:30 - The World Tu 1:00 - Password 1:30 - Art Linkletter 2:00 - To Tell Truth 2:25 - CBS News 2:30 - Edge of Night 3:00 - Secret Storm 3:30 - Pioneers 4:00 - Cartoon Time 5:00 - Soldiers of F 5:30 - Cronkite News 6:00 - News 6:20 - Weather Thursday Evening 6:30 - Mister Ed 7:00 - Rawhide 7:30 - Perry Mason 8:30 - The Nurses 10:00 - News 10:15 - Weather 10:25 - Editorial 10:30 - Movie 10:55 - News 11:00 - Mov Friday Evening 6:30 - C-At Advena 7:30 - Route 66 8:30 - Twilight Zone 9:30 - Password 9:30 - Suspense 10:00 - News 10:15 - Weather 10:25 - Background 10:30 - Movie 10:55 - News 11:00 - Movie Saturday Viewing 6:45 - Cartoon Tim 7:00 - Capt. Kangari 8:00 - Alvin Show 8:30 - Movie 9:00 - Quick Draw 9:30 - Mighty Mouse 10:00 - Rin Tin Tin 10:30 - Roy Rogers 11:00 - Sky King 11:30 - Cartoon time 11:45 - Dizzy Dean 11:55 - Baseball 2:30 - Box Office 5:30 - Porter Wagon 6:00 - News 6:20 - Weather 6:30 - Jackie Gleaso 7:30 - Defenders 8:30 - Phil Silvers 9:00 - Gunsmoke 10:00 - News 10:15 - Weather 11:25 - News 11:30 - Movie Sunday Viewing 8:00 - Fisher Family 8:30 - Church Serv. 9:30 - Gospel Singin 10:30 - Religious Q. 11:00 - Movie 11:30 - Cartoon Time 11:45 - Baseball 2:30 - Action Theate 4:00 - Sports 4:30 - Amateur Hou 5:00 - 20th Century 5:30 - News 5:50 - Weather 6:00 - Lassie 6:30 - Favorite Mart 7:00 - Ed Sullivan 8:00 - Celebrity Gar 8:30 - Brenner 9:00 - Candid Came 9:30 - What's My L 10:00 - News 10:15 - Weather 10:25 - Movie	7:00 - Headlines 7:05 - Farm Report 7:25 - Weather 7:30 - Today 7:35 - News Report 8:30 - Today 9:00 - Say When 9:25 - News Report 9:30 - C-Word for 10:00 - Concentration 1:30 - Jeopardy 11:00 - C-1st Impres 11:30 - C-T, or Cons 11:55 - Day Report 12:00 - Noon Report 12:15 - Closeup 12:20 - Price	

BIG THINGS ARE HAPPENING



TOMATO JUICE	Del Monte Fancy	4	46 oz. Cans	\$1
CORN	Del Monte Golden Cream Style or Whole Kernel	6	No. 303 Cans	\$1
SPINACH	Del Monte Fancy	7	No. 303 Cans	\$1
SUGAR	C and H or Imperial Pure Cane	10	LB. BAG	99¢

Piggly Wiggly Sells Only Domestic Beef

In Cooperation With The Beef Industry, Piggly Wiggly Sells Only Domestic Beef At Lowest Price To Help Reduce The Beef Surplus!

WE DO NOT SELL ANY IMPORTED BEEF!

CHUCK ROAST	Armour Star, Aged, Heavy Beef, Blade Bone, Pound	39¢
PORK CHOPS	Rodeo, Lean, Northern Pork, First Cut Rib Chops, Pound	39c
FRANKS	Butcher Boy All Meat POUND	49c
Fryer Breast	BLUE RIBBON	2 LB. BOX 98c

Center Cut Lean Northern Pork PORK CHOPS Lb.	59c	Armour Star, Aged, Heavy Beef, Valu-Trimmed, Double Your Money Back Guarantee, SHOULDER ROAST Pound	55c
Armour Star RIB STEAK Lb.	69c	Butcher Boy, Thick or Thin, Sliced SLICED BACON 2 Pound Package	97c
Armour Star, Aged, Heavy Beef, Valu-Trimmed, Excess Fat Removed, Ideal for Cookouts, T-BONE STEAK Pound	89c	Butcher Boy, Salami, Liver Loaf, Spiced Luncheon, LUNCHEON MEAT Olive Loaf, 3 6 oz. Pkgs.	79c
100% Pure Beef, Dated for Freshness GROUND BEEF 3 Pounds	\$1	Hormel's, Little Sizzlers, LINK SAUSAGE 12 oz. Package	39c
		Blue Morrow's, Thrif T, BEEF STEAKS 20 oz. Package	79c

PICNICS Decker's, Sweet Smoked Flavor, Whole, Pound **25¢**

LETTUCE Large Firm Heads POUND **10¢**

Vine Ripened Bubble Package EACH **TOMATOES 15¢**

California, New Crop, Long White Potatoes Pound **12 1/2¢** Green Pascal, Each Celery Hearts Cello Bag **29¢**

BIG! NEW! FREE! Everybody Wins

\$\$\$ THOUSANDS \$\$\$
GIVEN AWAY FREE
IN CASH & PRIZES
WIN UP TO \$100.00

Come in to **Piggly Wiggly** today and pick up your **FREE** *dividend club* CARD

These Values Good in Muleshoe June 7, 8 & 9, 1964.

THOUSANDS of card holders will receive 3 pairs of Cannon hose

EVERYONE receives 1 pair of Cannon NYLON hose (No Blanks)
 *INSTRUCTIONS ON CLUB CARD
AND EACH CLUB MEMBER MAY ALSO WIN \$5-\$10-\$25-\$50-\$100

Join The Piggly Wiggly Dividend Club!

MIRACLE WHIP KRAFT'S SALAD DRESSING QT. JAR **49¢**

Health 'n Home Needs

Toothpaste, 6c off Label, Reg. 83c ret.	
GLEEM	55c
Head and Shoulder, 9c off Label, Regular \$1.00	
Dandruff Shampoo Lg. Tube	69c
Groom and Clean, Regular 79c, Tax 7c	
Hair Dressing 4 oz. Tube	73c
Plastic, Regular \$1.98, 1/2" Diameter	
Garden Hose 50' Long	\$1.59
Hair Spray, Reg. \$1.49	
Aqua Net 14-oz. can	69c

Fresh Frozen Foods

Banquet, Beef, Chicken, Turkey	
Pies 2 8 oz. Pkgs.	35c
Banquet TUNA PIES 5 8 oz. Packages	\$1
Sommerdale CHOPPED BROCCOLI 2 10 oz. Packages	35c
Seabrook, PEAS 10 oz. Package	19c
Snow Crop, ORANGE SAMOA 6 oz. Can	19c
Dinner 3 1 1/4 oz. Pkgs.	\$1
Banquet, Chicken, Beef, Turkey, Meat Ravioli, Italian Style, Spaghetti	

Del Monte, Cut Green Beans	4 No. 303 Cans	\$1
Del Monte, Garden Sweet Green Peas	5 No. 303 Cans	\$1
Del Monte, Pineapple Grapefruit Fruit Drink	3 46 oz. Cans	\$1
Del Monte, Fancy Sliced Pineapple	5 No. 1 Flat Cans	\$1
Del Monte, Sliced in Heavy Syrup, No. 2 1/2 Can		29c
Del Monte, Fancy Tomatoe, 20 oz. Bottle		25c
All Purpose Detergent, Giant Box		73c

Del Monte, Dill or Kosher Dill Pickles	3 22 oz. jars	\$1
Lady Borden, French, Assorted Flavors Ice Cream Quart		59¢
Borden's, Assorted Flavors Ice Milk 1/2 Gallon		59¢
Vegetole Shortening 3 lb. can		49c
Borden's, Cultured Buttermilk 1/2 Gallon		39¢
Borden's Sour Cream 8 oz. Carton		25¢
Borden's, High Protein Milk 1/2 Gallon		49c