

| MULESHOE TEMPERATURES | | |
|-----------------------|------|------|
| Jan. 3 | 46 | 18 |
| Jan. 4 | 52 | 18 |
| Jan. 5 | 60 | 47 |
| Jan. 6 | 71 | 39 |
| Sunrise | | |
| Jan. 7 | 7:35 | 5:42 |
| Jan. 8 | 7:35 | 5:43 |
| Jan. 9 | 7:35 | 5:44 |

New Business Building Starts At Main and D.

Down-town construction got a boost this week when construction started on a new brick building on one of the last remaining vacant lots on Main Street.

Givens Construction Co. broke ground for a 20 by 140 foot building on the corner of Ave. D and Main just south of the Montgomery Ward building.

Construction is to be completed within 60 working days, a Givens official said.

The new brick building is being built for Bill Jim St. Clair and front part will be occupied by the Spudnut shop. At the rear will be office space which will be available for rent.

The new building will be electrically heated and cooled and will have an acoustical ceiling. Front will be plate glass.

Another business is to occupy the space now held by the Spudnut shop at the corner of Ave. C and Main, but details will be announced later.

A. P. Barnett, 89, Dies; Funeral Rites Are Today

Funeral services are planned for today for Alick Padian Barnett, 89, long-time Baileyboro resident, who died Monday in a Wichita Falls hospital after a lengthy illness.

The services will be in the First Baptist Church at 2:30 p. m. by the Rev. J. E. Moore, Abilene, and the Rev. Don Murray, pastor of First Baptist Church here.

Burial will be in Lewis Shafter, J. R. Lee, Clarence Damron, Keith McKenzie, U. S. Cooper and N. C. Moore. Burial will be in Bailey County Memorial Park. Singleton Funeral home is in charge of arrangements.

Survivors include his widow, Mrs. Nellie Barnett, Baileyboro; three sons, C. A. Barnett, Muleshoe; Jim Barnett, Tulaine, Calif.; and Carl Barnett, Lancaster, Calif.; five daughters, Miss Mary Barnett, Vernon; Mrs. Vera McCarty, Portland, Ore.; Mrs. Gladys Essary, Oilfield; Mrs. Arthur Shafter, Needmore community, and Mrs. Mozella Nickel, Cardiff, Calif.; 17 grandchildren and 43 great grand children.

Mr. Barnett was born in Fannin county March 5, 1875 and moved to Baileyboro area in 1924.

Class To Solicit Journal Readers

Bula freshman class will sell subscriptions to The Muleshoe Journal and the Bailey County Journal, Marion J. McDaniel, superintendent of the school and sponsor of the freshman class, said Wednesday.

The class will take subscriptions starting next Monday, Jan. 11, and continuing through Saturday, Jan. 23, McDaniel said. The class will receive a portion of the subscription fees collected.

Downtown Movie Opening Studied

Reopening of the Valley Theater on Main Street in Muleshoe is being considered by Wallace Theaters, Inc., Lubbock, it was learned Wednesday. S. J. Neyland Jr., general manager of the Town and Country Shopping Center in Lubbock, met with contractors here Wednesday in the Chamber of Commerce office to discuss the remodeling.

Plans to remodel the show, planning for an early opening, are in the making, Neyland said. The theater is owned by Moeller Estate of which Frank Swint and Derrell Alcorn are administrators.

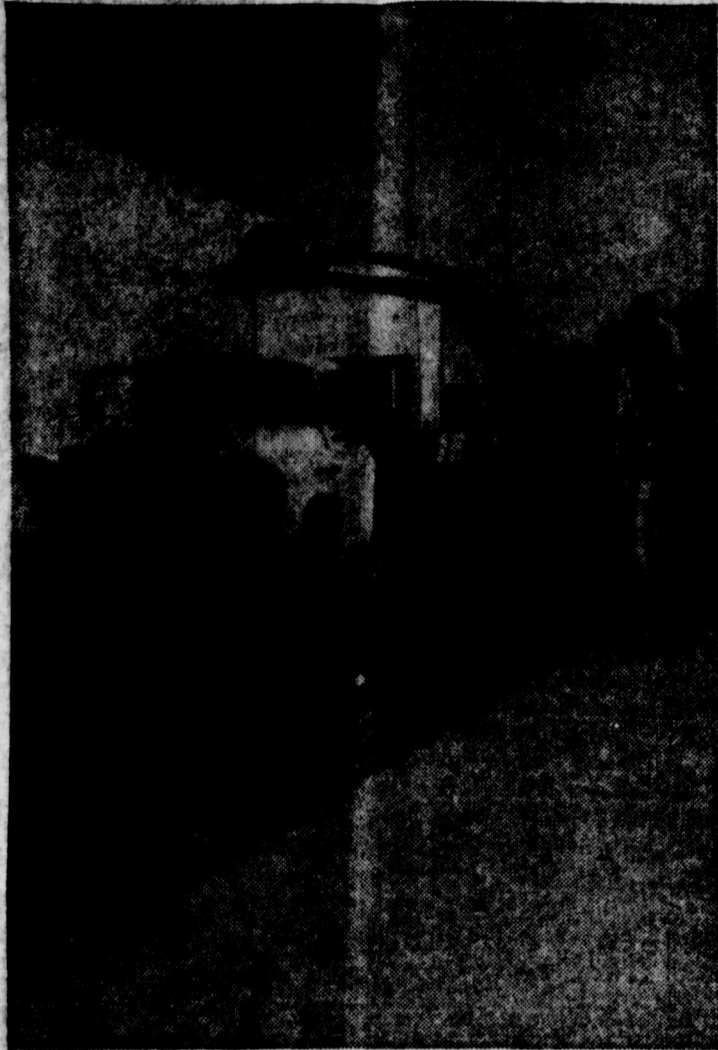

NEW BUILDING - Construction got under way this week on a new brick building at the corner of Main and 3rd which is being built by Givens Construction Co. for Bill Jim St. Clair, the new 25 by 120-foot structure will house the Spudnut Shop and will have office space on the Ave. D side.

Court Term Brief; Agreements Made

A district court jury, picked Monday afternoon from a list of 72 called for possible service on civil courtcases, came back to start its work Tuesday morning only to learn that the case scheduled for trial had been settled out of court.

Previously all other cases on the docket had been settled, and District Judge Pat Boone dismissed all other potential jurors to wind up the present term of civil court.

The judge also announced that he was cancelling a scheduled term of criminal court, originally docketed for Jan. 18. He is attending the inauguration ceremonies for President Johnson that week, he said.

Civil case which was set for trial Monday was that of Alfonso Jaramillo vs. Hartford Accident & Insurance Co., a suit seeking damages for an accident in which Jaramillo's hand had allegedly been injured.

Other cases scheduled for trial but dismissed included: Reinhold Steinbuck vs. Rex, et ux; J. W. Pearson vs. The Fidelity & Casualty Co.; Floyd Heatherington vs. Heathington Lumber Co.; A. C. Bryant et al vs. J. B. McPherson et al; J. B. McPherson et al vs. County of Bailey; J. T. Lambert vs. Finis Kimbrough; J. B. Young Jr. vs. Janet Shipp; William D. Isbell vs. Continental Oil Co. and J. A. Mills; James E. Isbell et ux vs. Charles D. Daniel et ux; Exlong Woods vs. Texas Employers' Insurance Association; Donald Tucey and C. B. Hightower vs. Morton Spraying & vs. Texas Employers' Insurance Association, and Texas Employers' Insurance Association vs. Reynaldo Garcia.

inhold Steinbuck vs. Rex, et ux; J. W. Pearson vs. The Fidelity & Casualty Co.; Floyd Heatherington vs. Heathington Lumber Co.; A. C. Bryant et al vs. J. B. McPherson et al; J. B. McPherson et al vs. County of Bailey; J. T. Lambert vs. Finis Kimbrough; J. B. Young Jr. vs. Janet Shipp; William D. Isbell vs. Continental Oil Co. and J. A. Mills; James E. Isbell et ux vs. Charles D. Daniel et ux; Exlong Woods vs. Texas Employers' Insurance Association; Donald Tucey and C. B. Hightower vs. Morton Spraying & vs. Texas Employers' Insurance Association, and Texas Employers' Insurance Association vs. Reynaldo Garcia.

Junior High Cage Teams To Battle Hereford Squads

Two Muleshoe Junior high teams and the ninth-grade outfit will meet teams from Hereford Junior high in a triple-header in Muleshoe gymnasium tonight, starting at 5 o'clock, Junior High Coach Bob Graves announced.

Seventh, eighth and ninth grade teams will do battle with the three teams from Hereford, in an evening-long cage session that promises plenty of action.

In a double-header at Oltan Monday night, Muleshoe's (See CAGE, Page 4)



RICHARD ENGELKING

Engelking Wins Grid Contest

Richard Engelking, Route 3, Muleshoe, was winner of the special New Year's Day football contest, picking all four grid bowl winners.

Three other persons also picked the winners, but Engelking's score of each game was more nearly correct. Others who picked winning teams were Mark R. Dillman, 506 E. Chicago; Bill Connell, Route 1, Muleshoe, and Derrell Oliver, Route 3, Muleshoe.

Business Total Up Slightly Over 1964

Bailey county had more businesses at the end of 1964 than it had at the start of the year, says Charles L. Swanson, manager of the Amarillo-Dun & Bradstreet office.

Altogether, Bailey county had 213 manufacturers, wholesalers and retailers in the county at the start of the new year than it had at the same time last year. On Jan. 1, 1964, the county had 200 such businesses; thus the gain amounts to 6.5 percent.

The report showed that total businesses in Lamb county declined for the same period, dropping from 500 to 492 businesses as of Jan. 1, 1965. This was a 1.6 percent decline. Swanson said this month Dun

'64 Building Program Here Topped \$2 Million

Muleshoe building boomed to the \$2 million mark during 1964, best estimates indicate.

And this does not include the schools' \$9 million building program which barely got under way during 1964, that project will be included in the 1965 building total.

Muleshoe does not require building permits. (A permit ordinance possibly will be passed in 1965).

Without building permits it is impossible to figure construction. However, the city requires a plumbers permit for work done on both old and remodelled houses.

City Manager Albert Field said 38 such permits were sought during 1964 for what he considered new construction. This would mean in the neighborhood of 60 new homes.

Not included also within Muleshoe Proper is the Morrison additions, Morrison Construction Co. figures Wednesday that

firm had built 20 new homes in 1964, having a retail value of \$450,000. That company figures that 50 homes were built last year in Muleshoe proper.

Field said that the estimate of 38 new homes constructed last year also was based on new water connections. However, he pointed out that some of the connections were for multiple-family use, such as mobile home parks and at least one of the new apartment houses built here in 1964. This would indicate that considerably more than 38 families moved to Muleshoe last year.

A number of major construction jobs were started last year, including new church structures and several new store buildings in Muleshoe and in the surrounding area. Some of these projects are not yet complete, and like the school construction program will be counted in 1965's building program. Among these is the First Methodist Church's annex which is still in the foundation stage. (See BUILDING, Page 4)

Rehearsals Speed Up For Schools' Music Man Show

Muleshoe High School's Fine Arts Department is polishing Meredith Willson's "The Music Man" for opening night Tuesday, Jan. 26, at 8 p. m. Performances on Thursday, Jan. 28 and Friday, Jan. 29 will begin at 8 p. m. also.

One hundred and eight young people from the fifth grade through the 12th are making this production possible. These young people will represent some of the finest talent in our community area.

Bill Harbin, all-district football star, president of student council, honor student, district and regional all-star acting cast in 1964 will be Professor Harold Hill, Jane Branscum, All-Area Band Student, member of the Blue Mules, and voice student, will play Marian the Librarian.

Dwain Calvert, All-district and All-Regional Actor in 1964, will portray Marcellus, Professor Hill's sidekick.

John Gulley and Nine Ed Bovell lead the River City populas as their most prominent citizens.

Chase Ends In Tatum

A high-speed chase Monday from Bailey county to Tatum, N. M. by Sheriff Dee Clements resulted in the arrest of an 18-year-old youth, Manuel Salas Jr., Muleshoe.

The youth is in Bailey county jail, charged with forgery. Clements said he had word that the youth was hiding in a house near Stegall. The sheriff together with the man to whom the check had been given, watched through field glasses until the youth came out of the house, got in his car and drove away. A chase followed that led into New Mexico.

Officers in Tatum, contacted by radio, picked up the trail and captured Salas as he came through that eastern New Mexico town.

The youth was alleged to have given the check in Muleshoe Sunday afternoon.

Retiring Muleshoe Road Man Met Some Wonderful Folk

Roy White wound up 35 years of highway work Dec. 31, and they were "pretty wonderful years."

There was a little final dinner for him, given by the Ike Stinsons, and Roy talked about

his 35 years of road work. "A lot of the work was just pure routine," he recalled. "But there were some pretty interesting spots, too. Maybe quite a few of them," he summed up.

"There have been some fine roads built during those 35 years, and I'm glad to have a small part in the program. There's been lots of improvement and road-building during that time, and today's roads are a far cry from the roads that we had in West Texas 35 years ago."

White counts one his greatest privilege the opportunity "of working with some wonderful men and a fine bunch of county commissioners." Of those 35 years, he spent 14 with the State Highway Department and the last 21 with Bailey County.

White hasn't announced just how he will spend his time after active all his life to be content with "just sitting."

The Whites have four children, J. C. White lives here, Mary Joe (Mrs. Luther Clegg) lives in Lubbock, Jimmy Dale is in the Air Force in Germany and Jerry Bob White lives in San Francisco. All were reared in Muleshoe.



A BAILEY COUNTY FIRST - This is Miss Debbie Gustin, Lazbuddie, who was Bailey county's first baby of the year, born early Jan. 2 in Green Memorial Hospital. She is the daughter of Mr. and Mrs. Ronnie Gustin who also live at Lazbuddie.

It's An Off Year, So Poll Tax Payments Lag Behind

Poll tax payments for 1964 are lagging far behind last year's sales, says Jean Lovelady, county assessor-collector.

"It's an 'off year' for elections," Mrs. Lovelady pointed out, "and that usually means a sharp slump in the number of poll tax payments made. However, this year's sales are even below the usual 'off year' payments."

Up until Monday, only 206 persons had paid their poll taxes, her office records showed. Usually by the end of the sign-up period, 1500 persons have paid their poll taxes or secured ex-

emptions. Mrs. Lovelady explained. "And by this late date," she explained, "some 800 payments have been made."

Deadline for payment of 1964 poll taxes in order to vote in 1965 elections is Jan. 31. "And that means that folks have only about 24 more days in which to pay their poll taxes," she pointed out.

During national election years, Bailey county's poll tax payments peak at nearly 30%. More than 2700 paid poll taxes last year to be eligible to vote in national, state, county and city elections.

While this is an "off year" so far as elections are concerned, two local elections are included on the 1964 agenda here, and to be eligible to vote in either, poll receipts are necessary, officials pointed out.

Both these elections are slated for April, Muleshoe Independent school patrons will name two members to the school board on the first Saturday in April - April 3, Superintendent Neal Dillman said.

Places to be filled are those now held by John Smith and Ralph Douglass. Neither man has indicated yet whether he will seek re-election. The board is expected to call the elections officially at its February meeting, Dillman said.

The city has slated an election for Tuesday, April 6 - the first Tuesday in April, city officials reported.

Two city council positions are to be held - one now held by Rudolph Wedebush and the other by Matt Dudley. Neither has yet announced for re-election.

In addition to the school and council elections, there is always the possibility of a bond election. (See YEAR, Page 4)



RETIREES - Roy White, a highway worker for 35 years, retired Jan. 1 and he's going to "miss some of the wonderful people I worked with during those years." Here he and Mrs. White look at a picture folder of their four children.

Marriage Vows Solemnized In Church

Marriage vows were solemnized for Gwendolyn Ann Roberts and Joe Bob Hughes at 7 p.m. December 26 in the First Baptist Church. D. L. Thompson read the double ring rites before an altar decorated with white flocked Christmas trees and the choir rail covered with white flocked greenery and tied with red satin bows.

The bride is the daughter of Mrs. Goldie Roberts, 113 West Third and the bridegroom is the son of Mr. and Mrs. B. V. Hughes, 508 Eighth Street, Farwell. David Roberts, Fort Polk, La. brother of the bride escorted and presented her in marriage. She wore a floor-length gown of white satin styled with an empire waistline. The fitted

bodice featured long, pointed sleeves. The chapel train flowed from the waistline with three large pleats. Her veil of silk illusion was caught to a small white satin pill box. She carried a bridal bouquet of red orchids with green leaves surrounded with lace and flowing red satin streamers. Both the dress and veil were styled and made by the bride.

Maid of honor was Brinda Melson, Sudan, and bridesmaids were Maria Reed, Sylvia Pool, Muleshoe and Mary Myers, Hereford. They were attired in floor length dresses of red satin designed with empire waistlines and sleeveless.

Robert Massengail, Littlefield, served as best man. Ring-bearers were Monty Vandiver, son of Mr. and Mrs. Butch Vandiver and Tammy Lane, daughter of Mr. and Mrs. Jimmy Lane. Groomsman were Jerry

Go, Charles Nichols and Kenneth Mankins. Gerald Christian and Allen Roberts were ushers. Traditional wedding selections were played by Sonia Bass, presenting "Twelfth of Never," "Lord's Prayer" and "Whither Thou Goest."

Mrs. Boyd is a graduate of Muleshoe High School and is a Sophomore at West Texas State University, Canyon, where she is a member of Phi Gamma Nu, a business sorority. She will continue her studies.

The bridegroom graduated from West Texas University, with a Bachelor of Science and was a member of Alpha Tau Omega and Phi Epsilon Kappa.

Following a wedding trip to Ruidoso, N. M., the couple will be at home at 1403 Boyd, Berger, where he is a coach and physical education teacher in Berger Junior High School.

Miss Virginia Quillen and William Moss Wed In Double Ring Ceremony In Chagrin Falls Federated Church

Miss Virginia Quillen and William Stephen Moss, III were united in marriage on Saturday December 26, at 8 p.m. in the Federated Church, Chagrin Falls, Ohio, with the Rev. John Townsend officiating in the double ring ceremony.

Parents of the bride are Mrs. George Quillen of that city and the late Mr. Quillen. The groom is the son of Mr. and Mrs. William S. Moss, Jr., of Muleshoe.

The bride presented in marriage by David E. Giffittas, was attired in a formal gown of antique ivory satin. The fitted bodice featured a sweetheart neckline edged in red-embroidered lace and seed pearls and long pointed sleeves. A large bow accented the back panel of the bouffant skirt which swept into

a wide chapel train. The brides veil was of imported silk illusion and was attached by velvet ribbon and flowers. The bridal bouquet was a cascade of stephanotis, phalenopsis, and ivy. Her attendants were Mrs. Jack Henes, Arlington, Va., sister of the bride; matron of honor; and Miss Lynn Anderson, maid of honor.

The attendants wore floor length dresses of emerald green velvet with scoop necklines, short sleeves, and semi-bell skirts. Their headpieces were white fur bands and they carried white fur muffs decorated by two small red pointsettias.

Best man was Craig Dunbar, Alexandria, Va. Groomsman was Jack Henes, Arlington, Va. Guests were seated by David Dunbar of Alexandria. Organist at the wedding was

Mrs. Moss attended Everett Junior College in Virginia, and Kent State University in Ohio. Moss attended Texas Tech College, and is presently serving in the U. S. Navy. After a short wedding trip to southern Wisconsin the couple will be at home in Waukegan, Illinois.



Mrs. William Stephen Moss, III



Mrs. Joe Bob Hughes



Mr. and Mrs. J. E. Burris announce the engagement and approaching marriage of their daughter, Jonnie, to D. G. (Shorty) Ivy, son of Mr. and Mrs. D. B. Ivy, Lazbuddie.

The couple are to be married Saturday, January 9, at 4 p.m. She is a graduate of Muleshoe High School and he is a graduate of Lazbuddie High School. He is engaged in farming and she is employed by King Grain Co.

Candlelight Ceremony Read

A candlelight ceremony was read December 26 at 6:30 p.m. at the Trinity Baptist Church uniting Miss Patricia Estell Evans and R. G. Bennett, III.

Rev. Billy Joe Bush, Hobbs, N. M. officiated for the double ring service.

Parents of the bride are Mr. and Mrs. J. D. Evans and the bridegroom is the son of Mr. and Mrs. R. G. Bennett, II, Muleshoe.

Mrs. Julia Woodall presented a program of traditional wedding music and was accompanied to Miss Lou Venia Williams, vocalist, who sang "Because" and "Whither Thou Goest."

The church was decorated with baskets of blue gladiolas on either side of the altar area with white ribbon streamers connected to candelabras in the center.

Miss Velma Evans was the bride's maid of honor and Mrs. Linda Baker, sister of the bridegroom was bridesmatron. They were attired in matching blue sateen street-length dresses with marching accessories. They wore corsages of white

rosebuds. Candlelighters were Miss Linda McIllebrooks whose dress also matched that of the other attendants and Jimmy Evans, cousin of the bride.

Roy Baker, brother-in-law of the bride served as best man and groomsman was Dwight Sisemore, Hale Center. Ushers were Freddie Hamm and Larry Baker.

Given in marriage by her father, the bride wore a formal gown of slipper satin. The fitted bodice and sleeves of the sweetheart neckline embroidered with clusters of seed pearls. For something old, she wore a locket belong to her mother. A pearl and sequa tiara secured her shoulder-length veil.

She carried an arrangement of white rosebuds centered with a white orchid on a white Bible which had been given to her by the Y. W. A.'s of the church.

Following the ceremony, a reception was held in the church annex.

The couple are at home in the West Camp Community where he is engaged in farming. The bride is continuing her studies in Muleshoe High School.

Out-of-town guests were Mr. and Mrs. W. T. Smith, Las Cruces, N. M.; grandparents of the bride; Mrs. John B. Smith, great-grandmother of the bride; Mr. and Mrs. D. W. Brinkley and children, Carl, Roy, Vonna and Given, Port-

land, Ore.; Mr. and Mrs. Paul Odell and Pauline, Dimmitt, Miss Lona Hill, Hobbs, N. M.; Mr. and Mrs. Manuel Bennett, Pampa; Mr. and Mrs. H. W. Sisemore, and Dwight Sisemore, Hale Center; J. B. Smith, Roswell and Miss Tressa Shackelford, Hale Center.

Pre-nuptial courtesies honoring the bride include a show-

er given by the bride's classmates; a miscellaneous show-

er given by the women of the Trinity Baptist Church and a

White Bible Ceremony given by the Y. W. A.'s of the Trinity Church.

The rehearsal dinner was given by Mr. and Mrs. R. G. Bennett, II at the Dinner Bell Cafe.

WELLBORN'S BEAUTY SHOP
1101 Ave. J Ph. 3-4040

JANUARY Clearance Sale

SALE STARTS THURSDAY JANUARY 7 -- 9 A.M.
No Lay-A-Ways No Exchange No Re-Funds

| <h2 style="text-align: center;">DRESSES</h2> <p style="text-align: center;">JUNIOR - MISSES - HALF SIZES</p> <p style="text-align: center;">Good Assortment of Styles, Fabrics, and Colors</p> <table style="width: 100%;"> <thead> <tr> <th style="text-align: left;">Reg. Price</th> <th style="text-align: right;">SALE PRICE</th> </tr> </thead> <tbody> <tr><td>\$12.98</td><td style="text-align: right;">\$8.99</td></tr> <tr><td>\$14.98</td><td style="text-align: right;">\$9.98</td></tr> <tr><td>\$17.98</td><td style="text-align: right;">\$11.99</td></tr> <tr><td>\$19.98</td><td style="text-align: right;">\$13.99</td></tr> <tr><td>\$24.95</td><td style="text-align: right;">\$16.99</td></tr> <tr><td>\$29.95</td><td style="text-align: right;">\$19.99</td></tr> <tr><td>\$39.95</td><td style="text-align: right;">\$26.99</td></tr> <tr><td>\$49.95</td><td style="text-align: right;">\$33.99</td></tr> </tbody> </table> | Reg. Price | SALE PRICE | \$12.98 | \$8.99 | \$14.98 | \$9.98 | \$17.98 | \$11.99 | \$19.98 | \$13.99 | \$24.95 | \$16.99 | \$29.95 | \$19.99 | \$39.95 | \$26.99 | \$49.95 | \$33.99 | <h2 style="text-align: center;">COATS</h2> <p style="text-align: center;">FUR TRIMMED .. PLAIN and KNITTED .. Assorted Colors</p> <table style="width: 100%;"> <thead> <tr> <th style="text-align: left;">Reg. Price</th> <th style="text-align: right;">SALE PRICE</th> </tr> </thead> <tbody> <tr><td>\$34.95</td><td style="text-align: right;">\$23.99</td></tr> <tr><td>\$55.95</td><td style="text-align: right;">\$37.99</td></tr> <tr><td>\$65.95</td><td style="text-align: right;">\$43.99</td></tr> <tr><td>\$75.00</td><td style="text-align: right;">\$49.95</td></tr> <tr><td>\$99.95</td><td style="text-align: right;">\$66.99</td></tr> <tr><td>\$119.00</td><td style="text-align: right;">\$79.99</td></tr> </tbody> </table> | Reg. Price | SALE PRICE | \$34.95 | \$23.99 | \$55.95 | \$37.99 | \$65.95 | \$43.99 | \$75.00 | \$49.95 | \$99.95 | \$66.99 | \$119.00 | \$79.99 | <h2 style="text-align: center;">LINGERIE</h2> <p style="text-align: center;">WELL KNOWN BRAND NAMES</p> <p style="text-align: center;">BRAS -- HALF SLIPS PETTI PANTS -- SLIPS PAJAMAS -- GIRDLES</p> <p style="text-align: center;">BE SURE TO SEE these Close Out Items In Lingerie at CLOSE OUT PRICES</p> |
|--|---|-------------|--------------|-------------|--------------|-------------|--------------|--------------|--------------|--|--|--|---------|---------|---------|---------|---------|---------|--|------------|------------|---------|---------|---------|---------|---------|---------|---------|---------|---------|---------|----------|---------|--|
| Reg. Price | SALE PRICE | | | | | | | | | | | | | | | | | | | | | | | | | | | | | | | | | |
| \$12.98 | \$8.99 | | | | | | | | | | | | | | | | | | | | | | | | | | | | | | | | | |
| \$14.98 | \$9.98 | | | | | | | | | | | | | | | | | | | | | | | | | | | | | | | | | |
| \$17.98 | \$11.99 | | | | | | | | | | | | | | | | | | | | | | | | | | | | | | | | | |
| \$19.98 | \$13.99 | | | | | | | | | | | | | | | | | | | | | | | | | | | | | | | | | |
| \$24.95 | \$16.99 | | | | | | | | | | | | | | | | | | | | | | | | | | | | | | | | | |
| \$29.95 | \$19.99 | | | | | | | | | | | | | | | | | | | | | | | | | | | | | | | | | |
| \$39.95 | \$26.99 | | | | | | | | | | | | | | | | | | | | | | | | | | | | | | | | | |
| \$49.95 | \$33.99 | | | | | | | | | | | | | | | | | | | | | | | | | | | | | | | | | |
| Reg. Price | SALE PRICE | | | | | | | | | | | | | | | | | | | | | | | | | | | | | | | | | |
| \$34.95 | \$23.99 | | | | | | | | | | | | | | | | | | | | | | | | | | | | | | | | | |
| \$55.95 | \$37.99 | | | | | | | | | | | | | | | | | | | | | | | | | | | | | | | | | |
| \$65.95 | \$43.99 | | | | | | | | | | | | | | | | | | | | | | | | | | | | | | | | | |
| \$75.00 | \$49.95 | | | | | | | | | | | | | | | | | | | | | | | | | | | | | | | | | |
| \$99.95 | \$66.99 | | | | | | | | | | | | | | | | | | | | | | | | | | | | | | | | | |
| \$119.00 | \$79.99 | | | | | | | | | | | | | | | | | | | | | | | | | | | | | | | | | |
| <h2 style="text-align: center;">SPORTS WEAR</h2> <p style="text-align: center;">Good Selection of Colors and Styles</p> <p style="text-align: center;">WOOLENS -- COTTON -- SUEDE JANTZEN - KORET of CALIFORNIA PETTI -- MISS PAT</p> <table style="width: 100%;"> <tbody> <tr><td>Reg. \$9.98</td><td style="text-align: right;">SALE \$6.99</td></tr> <tr><td>Reg. \$12.98</td><td style="text-align: right;">SALE \$8.99</td></tr> <tr><td>Reg. \$14.98</td><td style="text-align: right;">SALE \$9.99</td></tr> <tr><td>Reg. \$17.98</td><td style="text-align: right;">SALE \$11.99</td></tr> <tr><td>Reg. \$22.98</td><td style="text-align: right;">SALE \$14.99</td></tr> </tbody> </table> | Reg. \$9.98 | SALE \$6.99 | Reg. \$12.98 | SALE \$8.99 | Reg. \$14.98 | SALE \$9.99 | Reg. \$17.98 | SALE \$11.99 | Reg. \$22.98 | SALE \$14.99 | <h2 style="text-align: center;">SUITS</h2> <p style="text-align: center;">3 PC. KNITS AND FABRICS JUSTIN McCARTY -- CADILLAC -- SEBASTIAN Good Assortments of Colors -- Sizes 8 to 20</p> <h3 style="text-align: center;">29.95 to 119.00</h3> <p style="text-align: center;">See These Suits for Tremendous Savings</p> | <p style="text-align: center;">BELTS -- PURSES GLOVES 1/2 price</p> | | | | | | | | | | | | | | | | | | | | | | |
| Reg. \$9.98 | SALE \$6.99 | | | | | | | | | | | | | | | | | | | | | | | | | | | | | | | | | |
| Reg. \$12.98 | SALE \$8.99 | | | | | | | | | | | | | | | | | | | | | | | | | | | | | | | | | |
| Reg. \$14.98 | SALE \$9.99 | | | | | | | | | | | | | | | | | | | | | | | | | | | | | | | | | |
| Reg. \$17.98 | SALE \$11.99 | | | | | | | | | | | | | | | | | | | | | | | | | | | | | | | | | |
| Reg. \$22.98 | SALE \$14.99 | | | | | | | | | | | | | | | | | | | | | | | | | | | | | | | | | |
| | <h2 style="text-align: center;">HATS - 1/2 PRICE</h2> <p style="text-align: center;">ONE GROUP</p> <h2 style="text-align: center;">BLOUSES ... 1/2 PRICE</h2> <p style="text-align: center;">Other BLOUSES -- Sizes 28 - 40 Crepes - Wool Jersey - Polished Cottons Dacron Blends ---</p> <table style="width: 100%;"> <tbody> <tr><td>Reg. \$5.98</td><td style="text-align: right;">SALE \$3.99</td></tr> <tr><td>Reg. \$6.98</td><td style="text-align: right;">SALE \$4.99</td></tr> <tr><td>Reg. \$8.98</td><td style="text-align: right;">SALE \$5.99</td></tr> <tr><td>Reg. \$11.98</td><td style="text-align: right;">SALE \$7.99</td></tr> </tbody> </table> | Reg. \$5.98 | SALE \$3.99 | Reg. \$6.98 | SALE \$4.99 | Reg. \$8.98 | SALE \$5.99 | Reg. \$11.98 | SALE \$7.99 | <p style="text-align: center;">ONE LOT OF JEWELRY</p> <p style="text-align: center;">CHOICE 25¢ each other JEWELRY at 1/2 PRICE</p> <h2 style="text-align: center;">HOSE</h2> <p style="text-align: center;">1ST QUALITY GOOD COLORS</p> <p style="text-align: center;">Reg. \$1.00 3 pair for \$1.99</p> | | | | | | | | | | | | | | | | | | | | | | | | |
| Reg. \$5.98 | SALE \$3.99 | | | | | | | | | | | | | | | | | | | | | | | | | | | | | | | | | |
| Reg. \$6.98 | SALE \$4.99 | | | | | | | | | | | | | | | | | | | | | | | | | | | | | | | | | |
| Reg. \$8.98 | SALE \$5.99 | | | | | | | | | | | | | | | | | | | | | | | | | | | | | | | | | |
| Reg. \$11.98 | SALE \$7.99 | | | | | | | | | | | | | | | | | | | | | | | | | | | | | | | | | |

The Fashion Shop
For Lovely Women

New Books Arriving At Library: Obtained Through Memorial Funds,

Muleshoe Area Public Library receives many new additions by Memorial gifts:

These books are ordered on the basis of: first — request of family preference; 2nd — Needs of Library and 3rd — special request and popular demand. It is impossible because of volume orders to tell whose name goes in which book, but we sincerely hope our selections are each and every one good, and satisfactory to the donors. This is a wonderful program which enables the Library to add new and up to date books from time to time.

A Memorial plate is placed in each book with the name of the donor, and the name of the one for whom it is given. Several hundred books have already been ordered and more to come. If you would like to place a book on the Library shelves in Memory of a Loved one or friend, you may see or call Rev. J. Frank Peery for the details.

These are a few of the many given in memory of Mrs. Gil Lamb.

Exodus by Leon Uris; For Your Eyes Only by Ian Fleming; The Spy Who Loved Me by Ian Fleming; The Bridge Over the River Kwai by Pierre Boulle; My World's the Stage by Amelia Walden; Ceiling of Amber by Elizabeth Ogilvie; Somebody's Sweetheart by Rebecca Marsh; The Year Santa Went Modern by Richard Armour; Shoes for Punch by Jocelyn Arundel.

Non - Fiction:

Manners to Grow On by Tina Lee; Moving into Manhood by W. W. Bauer; Comparative Guide to American Colleges by James Cass et. al.; How to get Money for College by Benjamin Fine, et. al.; Parent's Guide to the New Math by Evelyn Sharp; The Secret of Happiness by Billy Graham; Living by Faith by Faith Baldwin; The Story of Rocks by Dorothy Shuttlesworth; Learning to Paint in Oils by Les Daniels (illustrated step by step) Painting Materials and Techniques by Frederick Taubes; Drawing Lessons for the Masters by Robert B. Hale; My 55 ways to Lower your Golf Score by Jack Nicklaus; Football - Texas Style. An illustrated History of the Southwest Conference by Kern Tips; The Complete Works of Shakespeare; The Wounded Land; Journey through a Divided America by Hans Habe; Good for a Laugh by Bennett Cerf; No One Must Ever Know by Betty Martin.

Donated by Rev. and Mrs. Charles Grow: Throne of the World DeWohl, Louis; Double Decker (mystery) Ambler, Eric; Crooked House (mystery) Christie, Agatha; The Enormous Room, E. E. Cummings; Bible Readings for the Home Publ. by Review & Herald; Publishing Co., The New Dictionary of Thoughts (Quotations) — Compiled by Tryon Edwards, D. D.

Given in memory of Mrs. Beulah B. Perkins, all of religious nature.

All of the Women of the Bible by Edith Deem; Prayer Changes Things by Charles L. Allen; Bible Story Book (312 stories from the Bible) with 179 illus. & 4 animated maps; The Lord's Prayer (An interpretation by Ralph W. Sockman) Bible Handbook by Henry H. Halley (an abbreviated Bible commentary; recent amazing archaeological Discoveries. How we got the Bible, an Epitome of Church History, and Selected Bible verses); Bible Atlas (40 new full color maps, 300 photographs, is a contemporary picture of Bible Geography); Handbook of the Bible by Donald Demaray; (with thousands of interesting facts)

All these were given by children and grandchildren of Mrs. Perkins: the Harpers, the Fertons and the Perkins family and also Dr. and Mrs. W. F. Birdsong.

Donated by Mel Evans of The Muleshoe National Wildlife Refuge: 22 very interesting pamphlets relating to the National Wildlife Refuge System. The heading on one bulletin is "Interior Department Steps Up Fight to Save Near - Extinct Wildlife" — and released a long list of fast vanishing American birds, mammals, fish and reptiles.

Of the extinct species, about half have vanished since 1900. It was interesting that the Plains grizzly bear disappeared.

FRANCIS IMPLEMENT CO.
FORD TRACTOR
Muleshoe, Texas

ed around 1895. Also of interest to hunters is pamphlet on how to identify ducks from a distance.

Magazines were donated this week by Mrs. O. M. Jennings, Tom Hunke, and recently by Mildred Davis. We receive regularly the Boy's Life, donated by The Boy Scouts, and several religious monthly publications, among these: "The Christian," the "Megido Message", and "Methodist Woman". I mention these because I feel that they may be of great help to teachers, and church workers in the various denominations.

Do you know of someone who has done a heroic deed? I received The Annual Report of the Carnegie Hero Fund Commission today: which gives listing of Heroic Acts during 1964 which were reported to the Commission, and shows the awards given each. An example: Mac Williams, an electrician aged fifty - six entered a burning building and attempted to save Mrs. Johnson and her daughter from the flames. He was unsuccessful in his attempt. (He had entered the building, which was a wall of flames, two times to search). He sustained a number of severe burns and was unable to work for eleven months. The Carnegie Commission granted him a bronze medal for his bravery, and disbursement benefits of \$1,000 and until further notice he will receive \$100. a month. I think there are probably many acts of unselfish heroism performed that are never reported, and never properly rewarded. If you know of some such act, information on how to apply for awards and, or benefits may be obtained from your Muleshoe Area Public Library.

Many are taking advantage of the valuable information that may be obtained from the Library, many are reading for pure pleasure. You may open your future - Read, Try it, you may also like it — Know what you talk about — Read! Happy reading in 1965!

Anne Camp

Puente Launches 3-Year Stint in U.S. Army



TONY PUENTE

Tony Puente, son of Mr. and Mrs. Roque Puente of Muleshoe, Texas, recently departed for a three-year tour of duty with the United States Army. Tony formerly worked at the Journal.

Antonio, who attended Muleshoe High School, will depart for Administration training following completion of eight weeks of basic training at Fort Polk, Louisiana and a brief leave.

Prior to leaving for basic training Antonio stated that the opportunity to choose his career field with a written guarantee in the Army had been a big factor in his decision to enlist.

SHOP MULESHOE FIRST

Fat Overweight

Available to you without a doctor's prescription, our product called Galaxon. You must lose ugly fat or your money back. Galaxon is a tablet and easily swallowed. Get rid of excess fat and live longer. Galaxon costs \$3.00 and is sold on this guarantee: if not satisfied for any reason, just return the package to your druggist and get your full money back. No questions asked. Galaxon is sold with this guarantee by:

WESTERN DRUG STORE
MULESHOE — MAIL ORDERS FILLED



ANNUAL JANUARY

White Sale

ABLOOM WITH COLOR! PACKED WITH VALUE!

Sale

TOWEL ENSEMBLES By

FIELD CREST AND OTHER FAMOUS BRANDS



Color Coordinates

ROSE SCULPTURE

BATH TOWEL 24 x 48 REG. \$2.99 \$2.29
HAND TOWEL 16 x 28 REG. \$1.79 \$1.49
WASH CLOTH 13 x 13 REG. 69c 59c

VENETIAN LACE

BATH TOWEL REG. \$1.99 \$1.19
HAND TOWEL REG. \$1.29 \$1.09
WASH CLOTH REG. 59c 49c

SONATA ... 16 BEAUTIFUL COLORS

BATH TOWEL 25 x 48 REG. \$1.99 \$1.59
HAND TOWEL 16 x 28 REG. \$1.29 89c
WASH CLOTH 13 x 13 REG. 49c 39c

LEXINGTON ... SOLID COLORS

BATH TOWEL 24 x 46 REG. \$1.19 99c
HAND TOWEL 16 x 26 REG. 69c 59c
WASH CLOTH 12 x 12 REG. 39c 34c

VELVETY ... MULTI - STRIPES

BATH TOWEL 22 x 43 REG. \$1.19 99c
GUEST TOWEL 16 x 27 REG. 69c 59c
WASH CLOTH 12 x 12 REG. 39c 27c

THROW RUGS - LID COVERS AND SETS

BY FIELDCREST AND OTHER FAMOUS MILLS

PATINA
100% Fortel - Machine Washable & Dryable
MANY BEAUTIFUL COLORS

24" ROUND REG. \$5.98 \$4.99
20 x 36 REG. \$7.99 \$5.99
30 x 40 REG. \$10.99 \$8.99

STANDARD LID COVER
REG. \$3.59 \$2.49

OVERSIZE LID COVER REG. \$4.59 \$3.49

LUXURY HOME QUALITY RUGS

EXTRA HEAVY 24 x 48
REG. \$3.98 \$2.99

RAINBOW STRIPED RUGS
SPECIAL PURCHASE \$1.99
24 x 42

BATH MAT SETS

EXTRA HEAVY WITH TEX-A-GRIP BACKINGS
REG. \$3.98 \$2.99

MATTRESS PADS

SPECIAL DOUBLE DUTY

SANFORIZED DOUBLE LOCKED STITCHED
TWIN FITTED REG. \$4.98 \$3.99
FULL FITTED REG. \$5.98 \$3.99
KING FITTED REG. \$13.98 \$11.99

TERRY WASH CLOTHS

SOLID COLORS
12 x 12 10 TO A PKG.
REG. \$1.19 98c

IRONING BOARD PAD AND COVER

REG. \$1.00 79c

IRONING BOARD COVERS

PKG. of 2 Reg. \$1.00 79c

MEN'S HANDKERCHIEFS

WHITE
PKG. of 10 REG. \$1.00 89c

BLANKETS

BY
FIELDCREST
AIRSPUN THERMAL WEAVE
WARM IN WINTER - COOL IN SUMMER

REG. \$9.99 \$7.99

AND
MANY OTHER BLANKETS
REDUCED

FIELDCREST SHEETS & PILLOW CASES



Stock up on Sheets

WHITE PERCALE

PILLOW CASES 42 x 38 REG. \$1.78 \$1.39 PR.
SHEETS TWIN 72 x 108 REG. \$3.29 \$2.39
SHEETS TWIN FITTED REG. \$3.29 \$2.39
SHEETS FULL 81 x 108 REG. \$3.59 \$2.79
SHEETS FULL FITTED REG. \$3.59 \$2.79

COLORED PERCALE - FINEST QUALITY

PILLOW CASES 42 x 38 REG. \$1.98 PR \$1.49 PR.
SHEETS TWIN 72 x 108 REG. \$3.69 \$2.89
SHEETS TWIN FITTED REG. \$3.69 \$2.89
SHEETS FULL 81 x 108 REG. \$3.99 \$3.49
SHEETS FULL FITTED REG. \$3.99 \$3.49

GARZA PRINTED MUSLIN SHEETS AND CASES

TWIN SHEETS FITTED AND FLAT REG. \$3.29 \$2.49
FULL SHEETS FITTED AND FLAT REG. \$3.49 \$2.59
CASES REG. 1.79 \$1.29



BED PILLOWS

FOAM RUBBER PILLOW SIZE 21 x 27 - WHITE
COVER WITH ZIPPER REG. \$4.98 EACH - 2 For \$7.99

DACRON - CORDED SEAMS SIZE 21 x 27
REG. \$4.98 EACH 2 FOR \$7.99

IMPORTED DOWN

SIZE 21 x 27
REG. \$8.98 2 For \$14.99

IMPORTED GOOSE DOWN

SIZE 21 x 27
REG. \$9.98 2 FOR \$16.99

IMPORTED DUCK FEATHERS

SIZE 21 x 27
REG. \$3.99 2 FOR \$6.99

PILLOW COVERS

FINE QUALITY ... WHITE
WITH ZIPPER
REG. \$1.49 \$1.19

Cage ...

(Continued From Page 1)
 junior high teams came off with one victory and a loss.
 Seventh graders smothered Olton 27 to 9, but the 8th graders lost a squeaker 33 - 31 to Olton.
 For the 7th graders, Jim Putman was high scorer with 19 points. Gerald Haberer tallied 6 counts; Ronnie Barrett got four and Roy McCormick, Larry Ratliff and Daniel Lopez each scored two points. Prentice Griffiths tallied 1 point.
 In the 8th grade game, Muleshoe's top scorer was Lowry Lewis who hung up 9 points. Joe Pat Riley got 8, and Harold Campa and Melvin Brown each scored six points. Johnny St. Clair got 2 points.

Year ...

(Continued From Page 1)
 tion, county officials pointed out, and to be eligible to vote in such elections, poll tax receipts are necessary.

Building ...

(Continued From Page 1)
 One builder, in summing up the situation, called 1964 "one of the biggest years construction-wise in Muleshoe's history," and he predicted the building trend will continue well into 1965. "I think," he said, "that we are still a long way from the saturation point in the matter of homes. Rentals are still scarce, and as long as that condition exists, housing construction will continue to be brisk."
 Practically all the new structures are masonry.

RELATIVES VISIT IN YOUNG HOME
 Guests recently in the home of Mr. and Mrs. W. E. Young were their son and family, Mr. and Mrs. Lowell Young, Sandra and Brad, Oklahoma City; her parents' Mr. and Mrs. Jim A. Williams, Clovis; and Mrs. W. E. Young's brother and wife, Mr. and Mrs. Walter Barlow, Holbrook, Ariz.

SHOP MULESHOE FIRST

Oklahoma Man, Visiting Here, Dies Suddenly

Funeral services were conducted in Lescher Funeral Home chapel in Muskogee, Okla., Monday for William Edwards Williams, 73, who was visiting his daughter, Mrs. Lesley Harris, here Jan. 2. He had been here for only a few hours when stricken, and died a short time later in West Plains Hospital.
 Singleton Funeral home was in charge of local arrangements.
 Mr. Williams, a retired produce manager, lived at 4:6 Lawrence, Muskogee.
 In addition to the daughter here, he is survived by his widow, Mrs. Alma Williams, Muskogee; a son, Nolton E. Williams, Muskogee, and by five grandchildren and two great grandchildren.

Mrs. Goodwin Dies At Temple

Mrs. Loyd Goodwin, 42, sister of Mrs. Jack Calhoun died Saturday in Scott and White Clinic, Temple.
 Services have tentatively been set for Monday in Midland with Newne EIE's Funeral Home in charge of arrangements.
 Survivors include her husband, three sons, Oscar, Lee and Leroy, the latter two in the Navy stationed at Kingston, Texas and Little Rock, Ark.; her mother, Mrs. Flora Hardin, Midland, and three sisters, Mrs. Jack Calhoun, Mrs. Thelma Walsh, Midland and Mrs. W. Annie McCullar, Selma, Calif.

HALEYS ENTERTAIN RECENT GUESTS
 Mr. and Mrs. Tommy Haley have had as guests, his parents, Mr. and Mrs. Dick Haley, Gold-waite; and his brother, Mr. and Mrs. Paul Haley, Plainview.

The house cat is believed to be a cross between the sacred cat of Egypt and the European wildcat.

Annual Red Dress Party Held In Sudan For Friendship Club. Guests

The annual Red Dress Christmas Party of the Friendship Club was held during the past holiday season in the home of Mr. and Mrs. Webb Watts, Sudan.
 The home was beautifully appointed with holiday decorations and a large tree was the focal point, laden with gifts for exchange.
 Husbands of the Club members were guests.
 The host couple were assisted with hospitality by Mrs. Watts' sister and husband, Mr. and Mrs. O. C. Willingham.
 For this special occasion held each year, the women wear red dresses and the men wear red vest, handkerchiefs and socks.
 Those attending the event

Lamb Tells Club Of Own Problem With Alcoholism

Family, friends, religion—all are needed to help a victim of alcoholism to recover, Gil Lamb, manager of KMUL, told Muleshoe Rotary club Tuesday at its luncheon. Lamb, who took his last drink more than a dozen years ago, said a program on alcoholism by civic or church groups could help young people avoid a drinking problem, and he urged a program to let the people know the facts about alcoholism. Jails for alcoholics is not the answer to the problem, Lamb said.
 Lamb gave a sketch of his own battle with alcoholism over a long period of years. Now he is trying to help others. "People who helped me told me to help others with their problems," he said, "and I do that at every opportunity."
 Guests at Monday's meeting of Rotary included N. W. Payton, Texaco; Pewee Williams, Don Harmon, Robert Hooten and Darrell Turner.

It was announced Tuesday that the Rotary directors will meet at Paul's Restaurant Friday morning at 7 o'clock.

Mr. and Mrs. W. T. Andrews, Mr. and Mrs. Tye Young, Mr. and Mrs. N. C. Moore, Mr. and Mrs. Ray Griffiths, Mr. and Mrs. Bert Mathis, Mr. and Mrs. Cecil Tate, Mr. and Mrs. Wilson Witherspoon, Mr. and Mrs. Robert Dunn, Mr. and Mrs. A. J. Dutton, Mr. and Mrs. W. E. Young, Mr. and Mrs. C. M. King, Inez Kennedy, Mildred Wingo, Lola Bryant, Mae Bask-bice, and Frankie Black.
 Guests were welcomed by Mrs. Cecil Tate, Club president followed by the program, a devotional and the telling of the Christmas story by Mrs. Ray Griffiths.

Mrs. Walker Dies Here; Funeral Pending at Sudan

Funeral services for Mrs. A. F. Walker, 801 Slate, Sudan, who died in West Plains Hospital Tuesday will be held in the Sudan Church of Christ, but date of the service had not been set. Burial, with Singleton Funeral Home, Muleshoe, in charge of arrangements, will be in Littlefield Memorial Park.
 The services will be conducted by Mickey Blade of the Sudan Church of Christ, and the Rev. Wayne O. Perry, Baptist minister from Ropesville.

Mrs. Walker, who was born April 9, 1895, had lived in Sudan since 1941, moving there from Knox City. She was a member of the Sudan Church of Christ.
 Survivors include her husband; one son, Doyle Walker, Van Horn; two daughters, Mrs. Johnny Thomasson, Sudan and Mrs. Ron Herzog, Los Angeles; three brothers, Roy Carver and J. V. Carver, Knox City, and Carl Carver, Munday; three sisters, Miss Inez Carver, Knox City; Mrs. L. E. Nance, Santa Anna, Calif.; and Mrs. Joe Williams, Imperial Calif.; also a granddaughter, Miss Andrea Thomasson, Sudan, and a grandson, Lynn Walker, Van Horn.

ATTEND CEREMONY
 Mrs. Joe Carrol attended ceremonies and a parade at Fort Sill, Okla. Wednesday in honor of her brother, St. Osro S. Harper.
 Harper is retiring after 25 years of military service.

First Federal Of Clovis Shows Big Gains in '64 New Building Planned

Another year of progress and growth was enjoyed by the First Federal Savings and Loan Association of Clovis during 1964, according to the institution's annual report issued Wednesday.
 Clyde Rayl, President of First Federal Savings and Loan Association of Clovis said that asset growth of \$5,717,414 during 1964 represented a 14.5 percent increase over total assets held one year ago, and that assets at the end of 1964 stood at \$45,135,390.
 Rayl said the growth reflected a combination of increases of mortgage loan and savings balances outstanding.
 "Net savings gains at First Federal Savings and Loan Association of Clovis in 1964 totaled \$4,078,783.00, bringing total savings held by the institution at year end to \$38,805,547 — a gain of 11.7 per cent over the 1963 figure.
 The savings and loan institution also reported record annual dividend payments during 1964 totaling \$1,628,392.00 based on a current dividend rate of 4 1/2 per cent per annum.
 New mortgage loans made by the association during 1964 amounted to \$12,683,182 and the total mortgage loans outstanding at the end of the year climbed

Mrs. Beddingfield To Attend State Board Meeting

Mrs. Jack Beddingfield, local Classroom Teacher's president, will attend a State Classroom Teachers Board meeting in Austin, Saturday, January 9.
 The legislative program and other current education issues will be discussed.

Mullinax Rites Held Tuesday

Services for W. E. (Bill) Mullinax, 62, Idalou, were held at 4 p.m. Tuesday in Idalou Church of Christ, with E. C. Stapleton, minister, officiating. Cline Drake of the Gordon community assisted.
 Burial was in Idalou Cemetery under direction of Sanders Funeral Home.
 Mullinax died at 12:01 a.m. Monday in John Seally Hospital in Galveston, where he had been hospitalized about two weeks. He had been ill several months.
 A trucker, Mullinax had lived in Idalou since 1924. He was a member of Idalou Church of Christ.
 Survivors include the wife; a son, W. K. Mullinax, Amarillo; a daughter, Mrs. Ted Meneley, 624 40th St.; two sisters, Mrs. Mattie Rove, Route 1, Slaton, and Mrs. Leon Julian, Route 1, Muleshoe, and five grandchildren.
 Pallbearers were Lowell McInroe, Weldon Browning, Bryan Reeves, Bernice Kelsy, Walt Shields and W.H. Goyno.

SHOP MULESHOE FIRST

ed to \$40,793,764.
 In the annual report to the association's savers Rayl commented that during the year, First Federal Board of Directors made definite plans for a new home office building to be constructed at Eighth and Pile Streets, Clovis. An architect has been hired and it is anticipated that plans and specifications will be ready for contractors to make bids for construction of the new building by March 1, with the completion date to be some said to eight months later in the year. Among the many services established for the customer, the new building will provide: ample free parking space, drive-in window service after - hours depository.

Mullinax Rites Held Tuesday

Services for W. E. (Bill) Mullinax, 62, Idalou, were held at 4 p.m. Tuesday in Idalou Church of Christ, with E. C. Stapleton, minister, officiating. Cline Drake of the Gordon community assisted.
 Burial was in Idalou Cemetery under direction of Sanders Funeral Home.
 Mullinax died at 12:01 a.m. Monday in John Seally Hospital in Galveston, where he had been hospitalized about two weeks. He had been ill several months.
 A trucker, Mullinax had lived in Idalou since 1924. He was a member of Idalou Church of Christ.
 Survivors include the wife; a son, W. K. Mullinax, Amarillo; a daughter, Mrs. Ted Meneley, 624 40th St.; two sisters, Mrs. Mattie Rove, Route 1, Slaton, and Mrs. Leon Julian, Route 1, Muleshoe, and five grandchildren.
 Pallbearers were Lowell McInroe, Weldon Browning, Bryan Reeves, Bernice Kelsy, Walt Shields and W.H. Goyno.

Mullinax Rites Held Tuesday

Services for W. E. (Bill) Mullinax, 62, Idalou, were held at 4 p.m. Tuesday in Idalou Church of Christ, with E. C. Stapleton, minister, officiating. Cline Drake of the Gordon community assisted.
 Burial was in Idalou Cemetery under direction of Sanders Funeral Home.
 Mullinax died at 12:01 a.m. Monday in John Seally Hospital in Galveston, where he had been hospitalized about two weeks. He had been ill several months.
 A trucker, Mullinax had lived in Idalou since 1924. He was a member of Idalou Church of Christ.
 Survivors include the wife; a son, W. K. Mullinax, Amarillo; a daughter, Mrs. Ted Meneley, 624 40th St.; two sisters, Mrs. Mattie Rove, Route 1, Slaton, and Mrs. Leon Julian, Route 1, Muleshoe, and five grandchildren.
 Pallbearers were Lowell McInroe, Weldon Browning, Bryan Reeves, Bernice Kelsy, Walt Shields and W.H. Goyno.

SHOP MULESHOE FIRST

Lutheran Women's Missionary Holds All-Day Meeting At Lariat

Thursday, January 7, the Lutheran Women's Missionary League of St. John Lutheran Church, Lariat, will hold an all day meeting to which all the ladies of the congregation and their friends are invited, reports Liz Kaltwasser, president of the Lariat league.
 The morning session which begins at 10 o'clock will be devoted largely to Bible study.
 The pastor of St. John, the Rev. Herbert F. Peiman, will speak on "Better us of the Bible in the Home". He will demonstrate how the use of modern study session include the use of ter understanding of many archaic words and expressions in the King James Version. "I would advise no one to completely discard the King James, but rather to enrich it by parallel reading from other translations," Peiman stated.
 Other points that will be demonstrated during the morning translations can give us a better Bible concordance and crossreferences, which are found in most Home and Teacher's Bibles.
 The salad luncheon at noon

Youth News From MHS

During this week of school, most students are preparing for the semester tests to be held next week which indeed will be a historical time for many students, especially Seniors.
 The Future Farmers of America had a meeting Tuesday at Activity period with a film being shown by Mr. Bickel and his staff.

The Music Man play is in its final polishing stages and the choice seats are selling rapidly for the play which is to be held the nights of January 26, 28, and 29 with time to be announced later. This play is to be the biggest of this year or for a good many years in old Muleshoe High School. Everyone is urged to buy their ticket as soon as possible and see this fine play which has taken a lot of hard work on the part of the student and directors of the play. Those directing the play this year are Mr. Kerry Moore, Mr. Bill Bradey, Mr. Lesel Richardson, and stage crew which is Walter Denny, Randy Beaty, Don Lenau, Winston Pattie, and Gayle Seagroves.

LETTERS TO THE EDITOR
 Editor:
 Here's an item we received in a roundabout way from the Corsica, S. D. Globe:
 Once upon a time there was an ant who worked hard all day in the fields. It was summer and the ant was busy cutting grass and dragging it home. The ant had a grasshopper as a neighbor. The grasshopper lived on commodities and other products of Boards and Agencies and sat in his doorway singing all day.
 When winter came the ant had a whole bale of grass. But the ant had violated the Federal Farm Law for overharvesting grass. He was fined \$162.50 and the surplus was seized. The plus in exchange for his food stamps.

Ben Yeager
 Muleshoe Elevator

FRANCIS IMPLEMENT CO.
FORD TRACTOR
 Muleshoe, Texas

STATEMENT OF CONDITION

OFFICERS

- CLYDE RAYL
President
- LYNN L. MARTIN
Exec. Vice President
- REX HUDSON
Vice President
- DIXIE HOGG
Ass't Vice President - Secretary
- RUFUS FREEMAN
Vice President
- CHARLES RUTLEDGE
Vice President
- NEIL McBRIDE
Ass't Vice President
- BILL BOONE
Ass't V. P. (Branch Manager)
- FAYE FARROW
Ass't Secretary
- HAZEL B. TRAUGHBER
Ass't Secretary (Branch)

ATTORNEYS

SMITH, SMITH and THARP

DIRECTORS

- ARNO RODES
- N.W. BALLEW
- CLYDE RAYL
- LYNN L. MARTIN
- ROY KEETER
- REESE CAGLE
- SCOTT McGEHEE
- E. T. HENSLEY, Jr.
- E.C. KELSO

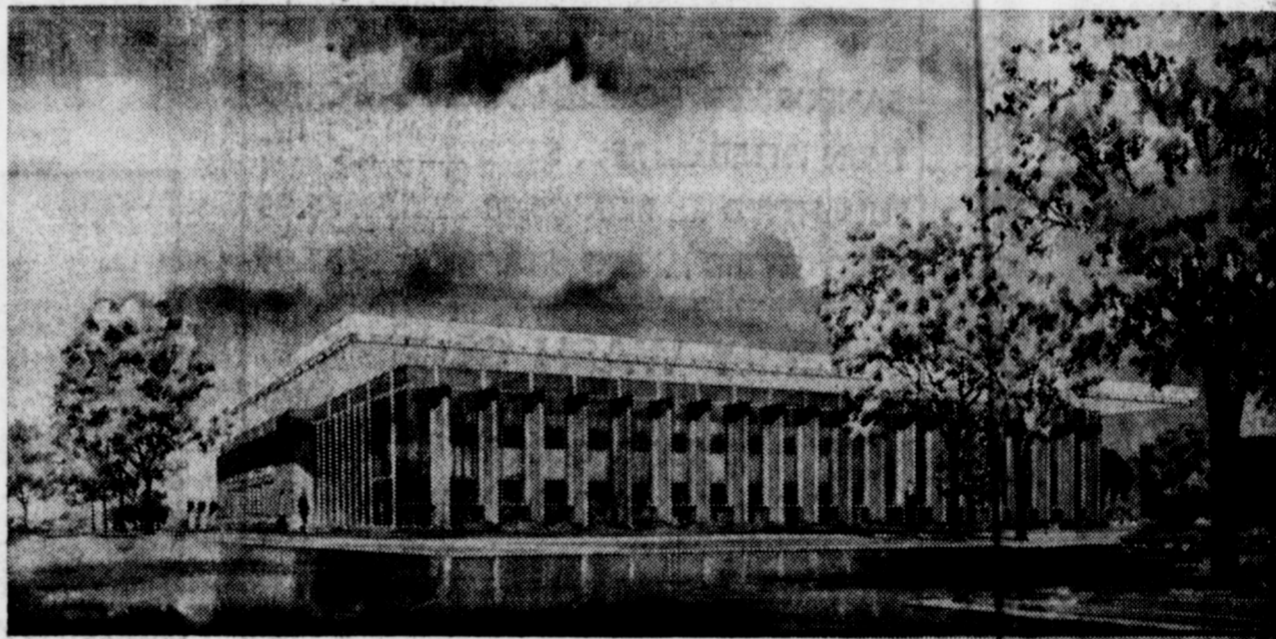

NEW PROPOSED HOME OFFICE BUILDING - 8th and Pile Streets
 Clovis, New Mexico

FIRST FEDERAL SAVINGS & Loan Association

HOME OFFICE
 Fourth and Pile St. - Clovis, New Mexico

BRANCH OFFICE
 2nd and Abilene - Portales, New Mexico

DECEMBER 31, 1964

ASSETS

| | |
|----------------------------|------------------------|
| First Mortgage Real Estate | |
| Loans | \$40,793,763.62 |
| Home Improvement Loans | 62,787.06 |
| LOANS to Members | |
| Secured by Their Shares | |
| Cash and U.S. Government | |
| in Association | 429,874.51 |
| Bonds | 2,657,402.40 |
| Stock in Federal Home | |
| Loan Bank | 435,900.00 |
| Office Sites and Buildings | 419,801.69 |
| Furniture and Fixtures | 48,378.08 |
| Prepaid Federal | |
| Insurance Premium | 221,636.05 |
| Other Assets | 65,847.41 |
| Total | \$45,135,390.82 |

LIABILITIES

| | |
|---------------------------|------------------------|
| Capital (Members' Shares) | \$38,805,547.26 |
| Advances, Federal Home | |
| Loan Bank | 2,000,000.00 |
| Loans in Process | 468,347.66 |
| Payments by Borrowers for | |
| Taxes, Insurance, etc. | 352,362.27 |
| Other Liabilities | 56,456.19 |
| Reserve for Unearned | |
| Discount | 127,557.90 |
| Reserves and Surplus | 3,325,119.54 |
| Total | \$45,135,390.82 |

CURRENT DIVIDEND 4 1/2 PER ANNUM



WINNER OF SPECIAL FOOTBALL CONTEST

RICHARD ENGELKING

Back Our Basketball Teams And All Muleshoe School Activities

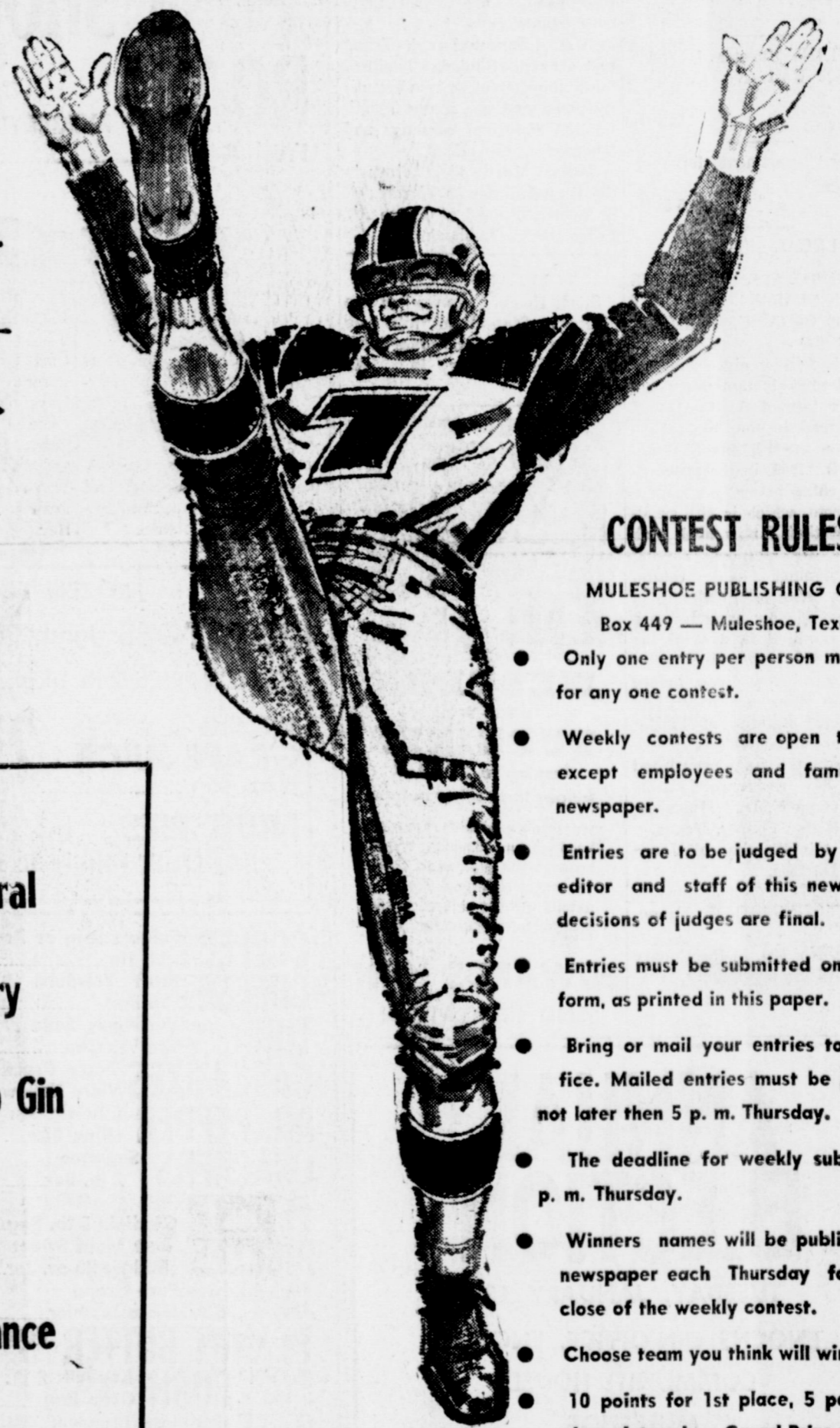

CONTEST RULES

MULESHOE PUBLISHING CO.
Box 449 — Muleshoe, Texas

- Only one entry per person may be made for any one contest.
- Weekly contests are open to everyone except employees and families of this newspaper.
- Entries are to be judged by the sports editor and staff of this newspaper. All decisions of judges are final.
- Entries must be submitted on the official form, as printed in this paper.
- Bring or mail your entries to Journal office. Mailed entries must be post marked not later than 5 p. m. Thursday.
- The deadline for weekly submission is 5 p. m. Thursday.
- Winners names will be published in this newspaper each Thursday following the close of the weekly contest.
- Choose team you think will win.
- 10 points for 1st place, 5 points for 2nd place determines Grand Prize winner.

THIS CONTEST MADE POSSIBLE BY THE FOLLOWING FIRMS:

Brock Motor Co.

Western Auto

Muleshoe Floral

James B. Glaze Ins.

Western Drug

L & H Grocery

E. R. Hart Co.

King Bros. Grain & Seed

Muleshoe Co-op Gin

Beavers Flowerland

Paul's Cafe

Cobb's

Ladd Pontiac

Hubbard - Warrick Co.

Jennings Insurance

Fowler Automotive

Muleshoe Motor Co.

Edwards Gin

Muleshoe State Bank

Cashway Grocery

Muleshoe Gin Co.

D & G Grocery

AUTHORIZED DEALER
WHITE
Auto Store
THE HOME OF GREATER VALUES

Piggly Wiggly

Anthony's
C. R. ANTHONY CO.

Pool Insurance

Corral Drive In

W. Q. Casey Insurance

Farmers Co-op Elevator

Dari Delite

First National Bank

Heathington Lumber

Muleshoe Auto Parts

REMEMBER TO PATRONIZE THE FIRMS THAT MADE THIS CONTEST AVAILABLE

Southwestern Public Service Sets Elaborate Construction Program

Southwestern Public Service Company's 1965 construction and improvement program calls for an investment of \$24,607,000 in new facilities, it has been announced by A. R. Watson, president and general manager of the electric company.

The company's construction plans for 1965 anticipate the second largest annual improvement program in the company's history, topped only by 1964's record investment of more than \$30,000,000. At the conclusion of the 1965 program, the electric company will have invested nearly \$120,000,000 in new equipment in the 1961-65 period.

"One year ago, when we announced a record single year construction budget, our forecast was for continued growth throughout our 45,000 square mile service area. Our optimistic outlook remains unchanged, as evidenced by the continued high level of new equipment investment we plan for 1965 and the years to follow. Inasmuch as we must begin our planning and construction to meet our customer's needs from 3 to 5 years in advance of their actual requirements, it is apparent that we anticipate continued economic expansion in our service area," Watson said.

A major portion of the electric company's 1965 construction budget will go for additions to its interconnected generation and transmission system, which includes 11 base-load electric generating stations which are linked together by a 4,000 mile network of high voltage transmission lines.

The additions to the generating capability include a 210,000

Francis Implement Co.
FORD TRACTOR
Muleshoe, Texas

kilowatt unit to be installed at Cunningham Station, west of Hobbs, New Mexico. The Cunningham addition will be the second 210,000 kilowatt machine to go into service within the period of a year. Plant X, near Earth, Texas, houses the first of these giant generators, the largest single unit in service on the company's system.

The other generating additions to be completed in 1965 are gas turbine units to be installed at Borger and Pampa. These units will be located at industrial plants in each case, with the fuel to be provided by the customer.

At the Borger location, where natural gas will be purchased from the customer for fuel, the exhaust gases will be returned to the customer for use in his gases which are a by-product of the customer's manufacturing process will serve as the fuel for the new turbine.

"These 'tailored' installations of generating equipment are indicative of our responsibility to conserve the natural resources of the area we serve. In each case, there will be total utilization of the heat energy present in the gases, and all waste will be eliminated.

This, of course, introduces economies for us as well as the customer, and is the type of program we must carry on to keep the customer's price down by keeping our costs down. The benefit of this type of planning goes to all of our customers," Watson said.

1965 will see a continuation of convert the main arteries of a program started last year to the company's transmission network to 230,000 volt lines. The major voltage was 115,000 volts until this year.

Scheduled for completion this



FIVE GENERATIONS — The C.E. Briscoe home was the scene of a family reunion New Year's Day with five generations of family attending. Children pictured here with their parents, (center) and a host of grandchildren are Mrs. Robert Freeman, Phoenix, Ariz; Kenneth Briscoe, Muleshoe; Mrs. M. W. Vise, Muleshoe; Mrs. Robert Hardy, Clovis, N.M. and Rex Briscoe, Cloudcroft, N. M.

year are 230,000 volt lines running from Plant X to Cunningham Station and from Plant X to Nichols Station, northeast of Amarillo.

The 230,000 volt lines have 4

times the carrying capacity of the 115,000 volt circuits and their increased transmission capability ties in with the larger, more efficient generating units such as the two new 210,000 kilowatt machines to both improve service and keep it economical.

A 115,000 volt line is being constructed from Amarillo to Borger to provide the electric power for pumping the water through the aqueduct system associated with the Canadian

River Dam. Load growth in the Hereford-Dimmitt area will bring the construction of another 115,000 volt circuit from Plant X to Hereford. This will "firm up" for many years the power supply

in this growing region. "There is great satisfaction in being able to say to our customers once again as a new year starts that their electric service dollar is buying more than ever before. Three things make this record possible. First of all are the customers themselves, who are using more electric power than ever before. They make it possible for dedicated employees working with the most modern and efficient equipment to keep down the price of our service in the face of rising costs for fuel, equipment and labor", Watson concluded.

Hunters Paid \$12,000 in Fines For '64 Abuses

The farewell 1964 arrest report for the Parks and Wildlife Department was a farewell to arms, at least temporarily, for some Texans, observe J. B. Phillips, law enforcement coordinator.

Now take the two chaps caught hunting deer with a bow and arrow while possessing fire arms.

Phillips declined to identify the pair to spare them, he said, from any reprisals by the may law-abiding archers.

Also there were the three persons caught hunting migratory birds in a baited area, definitely forbidden by federal and state statute.

Those were the hunting front runners but there was one oddity among the general infractions — the one person charged with skiing in an unauthorized zone. A few localized laws hold game wardens responsible for enforcing boat safety regulations.

Phillips said the total of \$2,555.67 in fines and costs collected involved the age-old abuses. There were three cases calling for maximum \$200 fines — two for hunting deer with artificial light and one for having an untagged deer.

The 404 violations involved 56, no hunting licenses; 29, head-lighting game animals; 24, hunting at night; 22, killing deer in closed season; 20 hunting from an automobile and 19, hunting in closed season.

The fishing scene was far from neglected as wardens utilized the late fall weather to check on angling developments. One hundred and four were charged with fishing without a license and ten were charged for using an electrical device to take fish.

Surface temperature of the sun averages 10,000 degrees Fahrenheit.

A shipboard day is divided into six watches, each of eight bells duration.

The lighthouse at Oak Island, N. C., has a brightness of 14,000,000 candle-power.

SHOP MULESHOE FIRST

GROW SLIM WHILE YOU EAT
WITH SAFE VITAMIN-FORTIFIED diet-master
REDUCING PLAN
See good loser, DIET on balanced meals without loss of energy, hunger pangs or jumpy. DIET on the DIET-MASTER REDUCING PLAN... fully guaranteed to help you lose excess weight, or your money back.

.....
WESTERN DRUG

Navy Will Defer New Enlistees

The U. S. Navy recently authorized the regular Navy Recruiting service to enlist men in the Naval service and defer ordering them to active duty for a period of up to 120 days. Each individual enlisted under this program will be enlisted for six years and be required to serve four years active duty in the Navy.

This new procedure will allow applicants currently enrolled in school, or who are employed, to complete school or continue employment for an additional period of time and still be completing a portion of their obligatory six-year military service.

The enlistment in the Naval reserve with a request for assignment to extended active duty exempts the reservist from call by the selective service system.

All young men desiring further information about this program should contact their local Navy recruiter at Clovis, N. M.

Gem diamonds are being dredged from the ocean bottom near South African shores.

A SLICE OF NEWS!

Only one slice of Cook Book Bread has as much protein as a strip of bacon... more B vitamins than a bowl of corn flakes... twice as much iron and niacin as an 8-oz. glass of chocolate milk

Fresh, flavorful Cook Book Bread enriches kids with its goodness. Every slice gives them nutrients they need for healthy well-being—protein, vitamins, minerals, energy. Get Cook Book Bread. Kids love it—and it enriches them.

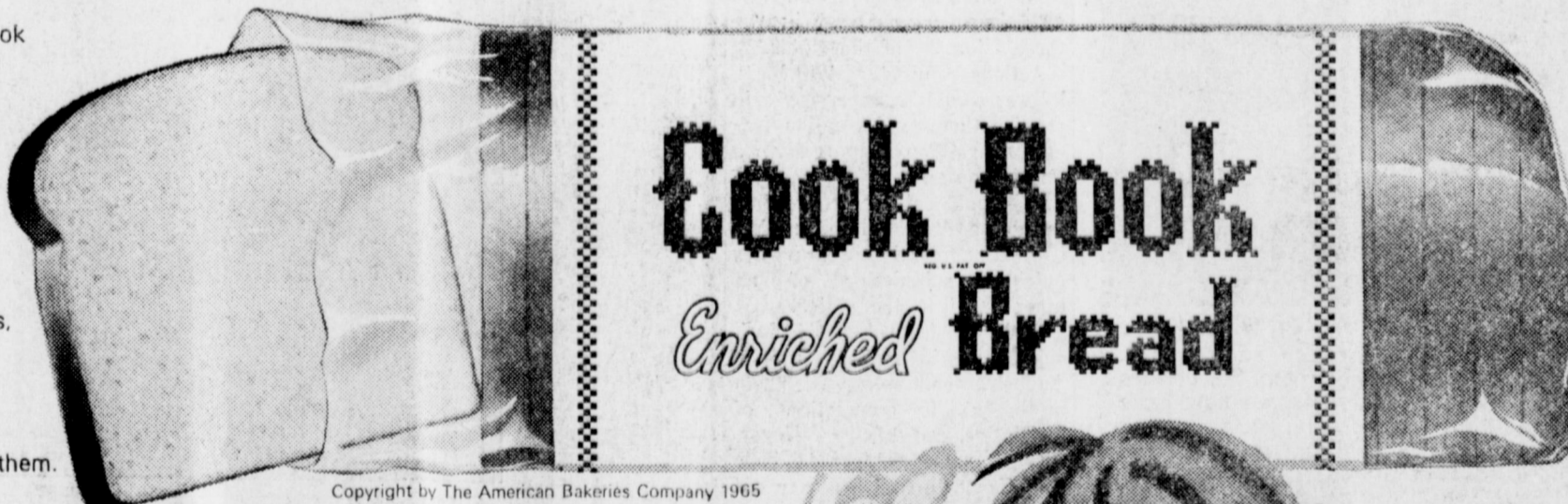

Copyright by The American Bakers Company 1965



Enriches Kids

BOSS
ALUMINUM PIPE SALE
Price Per Foot

| | |
|----------------------|-----|
| 4"x30' LATERAL PIPE | 51c |
| 4"x40' LATERAL PIPE | 47c |
| 5"x30' MAIN PIPE | 60c |
| 5"x40' MAIN PIPE | 57c |
| 6"x30' MAIN PIPE | 71c |
| 6"x40' MAIN PIPE | 68c |
| 6"x30' FLOWLINE PIPE | 65c |

BOSS IRRIGATION
AC 806 - PO 5-5559 Clovis Hwy at Quaker St.
LUBBOCK, TEXAS

STATE CAPITAL Highlights AND Sidelights

by Vern Sanford
TEXAS PRESS ASSOCIATION

AUSTIN — Texas Legislators will be back in Austin Jan. 12 to grapple with an array of problems which could keep them here throughout the summer.

Congressional and legislative redistricting, taxes and appropriations top the agenda of controversial subjects for the 59th session.

Many lawmakers feel they barely will come to grips with the redistricting issue before expiration of the regular session in May. Special sessions very likely will be necessary to settle this explosive matter in line with the one-man-one-vote theory laid down by court decisions.

Proposed expenditures for higher education and teacher pay raises look like top topics for debate in the spending area. Other legislation sure to stir strong interest and hot tempers includes horse race betting, oil and gas lease pooling, water planning and development, mixed drink sales and judicial pay raises.

No significant change in the power structure of either house of the Legislature is likely. House Speaker Byron Tunnell is assured of another term and Lt. Gov. Preston Smith will begin his second term as presiding officer of the Senate.

There are only two new members in the Senate and 42 in the House.

CRIME RATE UP
Texas' crime rate jumped nearly 12 per cent in 1964, says the Department of Public Safety.

Rate increased from 2,261 offenses per 100,000 population in 1962 to 2,675 this year. This fact led a committee of Texas mayors to call on Gov. John Connally for advice as to action cooperate and urged the 10 mayors to have their city attorneys review proposed revision in the law.

Mayor Hank Avery, Texas Municipal League president, blamed the increase on crowded court dockets, loose bail bond procedures, easy paroles after short imprisonment, weakening of parental responsibility and separate trials for codefendants. Avery is mayor of Midland.

Dallas Mayor Erik Johnson and San Antonio Mayor Walter McAllister noted the high number of repeat arrests. Jonsson suggested that traffic violations fines be made offenses. He also proposed legislation to make it harder for persons charged with multiple crimes to be released on bond.

STATE SALES TAX
There is guarded talk in the halls of the State Capitol, by

lawmakers who would rather remain anonymous for now, that the two-per-cent sales tax will be extended to cover grocery purchases when the 1965 Legislature meets.

State sales tax law passed three years ago brought in year which ended August 31. This tax accounted for 12 cents of every State revenue dollar. But expected demands on State resources — to meet teachers' pay raises, improvement of higher education facilities, and upgrading of other State services — is expected to be the trigger for making the sales tax applicable to groceries, heretofore exempt.

AUSTIN Just one year and four months ago, the state law establishing the office of Regulator Loan Commissioner — called the "Loan Shark Law" — went into effect.

Opening of that state office marked the end of more than 36 years of legislative battles over regulator control of loan companies.

Actually, that part of the law which provides for the licensing of those making loans of \$1,500 or less, once they meet rather rigid licensing standards, didn't become effective until December 23, 1963.

Since that time, 1,800 loan offices have been licensed. Commissioner Frank Miskell says that 22 examiners have made a thorough check of the books and records of 724 offices.

Also, the agency's enforcement division has investigated 154 complaints by individuals against lenders. According to Miskell, 72 of the complaints involve alleged overcharges or refund shortages. But most of the investigations revealed that borrowers had not been over-

charged. "They just woke up to the high cost of borrowing money."

Forty of the complaints involved charges of harassment or unreasonable collection efforts. Investigation of these led to the discovery that some complaints were unjustified. Also, some were beyond the jurisdiction of the Loan Commissioner. These have been referred to district courts.

Other complaints ranged from hip-pocket (unlicensed) lenders to concealment of facts that should have been revealed in license applications. At the close of the agency's first year of operation, all but four of the cases were classified as "settled."

Miskell says that the "big ones" the complaints that will be subject to public hearings and possible revocation of license will be coming up early in 1965.

OPTIMISTIC NOTE
Dr. Robert B. Williamson, research associate with UT's Bureau of Business Research, says Texas oil producers have grounds for cautious optimism concerning 1965.

He notes that while mid-December stocks of Texas crude were at the lowest point in 16 years, prospects for greater demand were in view. State crude oil production allowable for January was raised to the highest level in two years.

Williamson reports that the U. S. Defense Department, an important oil and gas customer, plans to increase its military purchases of petroleum fuels by three per cent during the fiscal year ending in June, 1965.

He points out that crude production rose one per cent the first 11 months of 1964, and oil and gas well completions also were up fractionally.

INAUGURAL INVITATIONS
Some 40,000 Texans have received invitations to the two big state political-social events of the season: the gala Democratic victory dinner on Jan. 25 and the inauguration of Governor Connally and Lt. Gov. Preston Smith on Jan. 26.

Party leaders hope to set new attendance and financial records at the \$25 a plate dinner.

Speaking will be limited to a minimum for political functions, probably confined to Connally, Smith and House Speaker Byron Tunnell.

Inauguration ceremonies will be simple and brief. **REDISTRICTING DELAY?**
High Texas political leaders

SUDAN NEWS

EVELYN M. SCOTT

Mr. and Mrs. Hubert Dyes and Butch were Christmas Day guests in the home of her mother and family, Mr. and Mrs. Woller in Fort Sumner.

Mr. and Mrs. Don Dyes and daughter, visited Christmas day in the home of her parents, Mr. and Mrs. Howard Horn in Clovis.

Mrs. Wayne Whiteaker, was honored with a birthday dinner Sunday by her parents, Mr. and Mrs. J. A. Graves. Others present were Mr. Whiteaker and children, Mr. and Mrs. Randall G. Grease and daughter of Lubbock.

Mr. and Mrs. Pat Christal and family of Amarillo visited Christmas day in the home of her sister and family, the Byron Lynns.

Mr. and Mrs. Hershell Olds entertained fith a family Christmas supper when those present were Mr. and Mrs. Byron Lynn and son, Mr. and Mrs. Pat Christal and family of Amarillo, Mr. and Mrs. Louis Fields and family, Mr. and Mrs. Lynn Olds.

Mr. and Mrs. Byron Lynn and Byron Roby are visiting relatives in Louisiana this week.

Christmas day guests in the home of Mr. and Mrs. R. E. Seidl were Mr. and Mrs. Charles Heffington, Spae; Mrs. Clara Parrott, Littlefield; Earl Parrott, Littlefield.

Mr. and Mrs. H. M. Nichols and sons of Winters visited his mother, Mrs. J. S. Smith, during the holidays.

Mrs. Jake Tunnell was ill and confined to a hospital in Muleshoe the first of the week.

have not given up on thwarting federal court-ordered legislative redistricting on the basis of population alone.

Connally, Smith and Tunnell all have made known their support of efforts to amend the U. S. Constitution permitting state senators to be selected with consideration given to geography, as well as head count.

Tunnell was chairman of the resolutions committee, at the recent General Assembly of the States, which called on all states to petition Congress for a constitutional convention on reapportionment.

Look for two resolutions to be introduced on this subject during the 1965 session of the Texas Legislature.

One will call for a constitutional convention to consider an amendment reserving to states the right to determine makeup of their subordinate political subdivisions.

Another version map simply urge Congress to submit such an amendment for ratification by three-fourths of the states.

Actions by 34 state legislatures would be necessary to require Congress to call a federal convention. Apparently, a simple majority vote of Congress could set the convention in motion. A two-thirds majority in Congress is necessary for prompt submission of an amendment to the states.

Under a federal court decision, Texas lawmakers have an August 2 deadline starting them in the face for completion of legislative redistricting. Nevertheless, some continue to hope that they will find a way out through a constitutional amendment.

Christmas day luncheon guests in the home of Mr. and Mrs. C. E. Nichols were Dr. and Mrs. E. N. Nichols and son of Lubbock, Mr. and Mrs. H. M. Nichols and sons of Winters, Mrs. Landers of Enid, Okla., Mr. and Mrs. Radney Nichols.

Mrs. T. W. Childs of Alvin has been visiting her daughter and family, Mr. and Mrs. Doyle Watkins.

Mr. and Mrs. Edgar Chance of Lubbock visited friends here Thursday.

Christmas day guests in the home of Mr. and Mrs. Bob Drake were Mr. and Mrs. L. H. Drake and son, Joan, of Tulsa; Mrs. H. H. Drake. Also visiting the first of the week in the Drake home was his brother and family, Dr. and Mrs. G. W. Drake of Houston.

Members of the Junior Dept. of the First Baptist Church were entertained last Tuesday evening with a Christmas party. Adults helping with the event were Mike Fisher, Lee Roy Fisher, Mrs. Gene Bartley, Mrs. Willie Hazel, Mrs. Bill Turner, Mrs. Oscar Vinson.

Mr. and Mrs. Alec Weber of Brownwood visited Saturday in the home of Mr. and Mrs. Lynn Nix of Texline; Mr. and Mrs. Oeds.

Visiting during the week in the home of Mr. and Mrs. R. D. Nix of Texline: Mr. and Mrs. Warren D. Meeks and baby of Taylor, Nebraska. While here they also visited relatives in Amherst.

Mr. and Mrs. Paul Drum and sons of Garland visited during the holidays in the home of their son and family, Mr. and Mrs. Lynn Drum. Returning home with them for a two weeks stay was their grandson, Billy Drum.

Mr. and Mrs. Raymond Maxwell, Wanda and Freddie visited relatives in Cisco during the weekend.

F. C. Weaver of Fort Sumner returned home Sunday after spending the holidays in the

The Muleshoe Journal

Published each Thursday by The Muleshoe Publishing Co.
304 West Second Street, Muleshoe, Texas
Member of The Associated Press
Entered as second class matter at the Muleshoe Post Office under act of Congress, March 3, 1897.

SUBSCRIPTION RATES
Immediate Territory \$4.00
Out of Territory \$4.50
Combined with Bailey County Journal \$5.50
Both papers in territory \$6.25
90th Papers outside territory \$6.25
Advertising Rate on Application.

L. B. HALL Publisher
DORIS KINSEY Society Editor
RAMON MARTIN Editor



home of his daughter and family, Mr. and Mrs. Martin Maxwell.

Members of the TEL Sunday School class of the First Baptist Church were entertained with the annual Christmas social recently in the home of Mrs. Frank Rone.

Mrs. Elgan Bacucus gave the devotional and Mrs. Dewey Haragan gave the Christmas story. Other hostesses were Mrs. O. D. Chester and Mrs. Paul Chisholm.

Others present were Mrs. J. P. Arnold, Mrs. W. E. Hancock, Mrs. Oscar Vinson, Mrs. Forrest Powell, Mrs. Curtis Savage, Mrs. Ed White, Mrs. John Burnett, Mrs. Willie Hazel, Mrs. Nolan Parrish, Mrs. Halbert Harvey.

Mr. and Mrs. Frank Rone were hosts for the annual Christmas dinner for members of her family, when present were Mr. and Mrs. P. T. Hamilton, Victor Hamilton, Mrs. J. R. Millikan of Amarillo; Mr. and Mrs. C. D. Holley, Carol and Doug

Holley, Mr. and Mrs. Dale Gordon, Mike and Robert Gordon of Slaton; Mr. and Mrs. Eugene Hamilton of Lubbock; JJack Ryan, Jr., Kenny, Jerry and Ross of Hale Center.

Mr. and Mrs. Bill Curry were Christmas day dinner guests in the home of Mr. and Mrs. Joe Curry in Lubbock. They also visited in the homes of Mr. and Mrs. J. B. McCauley and Mr. and Mrs. Dock Sledge and family.

Guests Christmas day in the home of Mr. and Mrs. H. C. Penny, Cecil, Donald, and Connie Lynn of Albuquerque; Mr. and Mrs. J. C. Penney, Gene and Marvin of Morton; Mr. and Mrs. E. D. Penney, Pam and Sharon of Littlefield; Mr. and Mrs. Bill Penney of Lubbock; Mr. and Mrs. Talkington, Randy and Steve of Lubbock, Mr. and Mrs. C. G. Churchman, Debbie, Gwen and Scott of Sudan.

FRANCIS IMPLEMENT CO.
FORD TRACTOR
Muleshoe, Texas

PATZER
CHIROPRACTIC CLINIC
MULESHOE, TEXAS
Phone 3-9670
1540 American Blvd.
KEEP SMILING

Meet the MULESHOE STATE BANK CUSTOMER of the Week



O.M. Self is this weeks customer of the week. Self farms 7 miles North West of Muleshoe, near Progress. The Selfs have two children; Max Self of Friona and Mrs. R. V. Ivy of Venita, Oklahoma. They attend the Church of Christ. Self said he had banked with the Muleshoe State Bank 23 years and "They are one of the best, and have always treated me nice." We are proud to recognize this customer of the week.



Muleshoe State Bank

NOTICE TO COTTON GROWERS

SEE US BEFORE MARKETING OR PLACING YOUR COTTON IN LOAN.

WE GIVE PROMPT LOAN SERVICE THROUGH THE TEXAS COTTON GROWERS ASSOCIATION. THROUGH THIS LOAN YOU ARE PROVIDED WITH LOAN EQUITY WHICH IS NEGOTIABLE UNTIL JULY 31, 1965.

A. S. STOVALL
COTTON BUYER

BOBO BLDG. PHONE 6350

Discover the difference in the '65 Chevrolets (As different from other cars as they are from each other)



CHEVROLET—As roomy a car as Chevrolet's ever built.

When you take in everything, there's more room inside this car than in any Chevrolet as far back as they go. It's wider this year and the attractively curved windows help to give you more shoulder room. The engine's been moved forward to give you more foot room. So, besides the way a '65 Chevrolet looks and rides, we now have one more reason to ask you: What do you get by paying more for a car—except bigger monthly payments?



CORVAIR—The only rear engine American car made.

You should read what the automotive magazines say about the '65 Corvair. They're wild about its ride. They think there's nothing else this side of the Atlantic that can touch its styling. They say if you haven't driven a new Corvair Corva with a 180-hp Six Turbo-Chargaarged! you just don't know what you're missing.

Drive something really new—discover the difference at your Chevrolet dealer's

Chevrolet • Chevelle • Chevy II • Corvair • Corvette



CROW CHEVROLET COMPANY
201 MAIN MULESHOE PH. 3-1000

CONGRATULATIONS MR. & MRS. RONNIE GUSTIN

PARENTS OF THE **First Baby**

**BORN IN
BAILEY
COUNTY
IN 1965**

THE FIRST BABY OF THE YEAR

DEBBY GAIL GUSTIN

ARRIVED AT 4:40 A.M. JANUARY 2

GREEN MEMORIAL HOSPITAL

SHE WEIGHED 7 POUNDS 4 OUNCES

GRANDPARENTS ARE

MR. & MRS. D.E. ATKINS MULESHOE

MR. & MRS. C.D. GUSTIN HEREFORD



BABY DEBBY GAIL WITH HER MOTHER, MRS. RONNIE GUSTIN



HERE'S WHAT THE FIRST BABY OF THE YEAR WILL WIN:

| | | | |
|---|--|--|--|
| A BEAUTIFUL FLORAL GIFT FROM DECORATORS 216 | A SPECIAL GIFT FROM Anthony's C. B. ANTHONY CO. | A COMPLETE CRISTENING OUTFIT ENCO - MART SAVINGS CENTER 123 MAIN PH. 7580 | BABY BLANKET SLEEPER FROM DAMRON DRUG 308 MAIN PH. 2100 |
| FOR MOTHER FREE SHAMPOO SET & HAIRCUT From Main Street Beauty Salon 115 MAIN PH. 3-4480 | ONE PEPPERELL BABY BLANKET FROM WHITE'S AUTO 303 MAIN PH. 3-5110 | A CARTERS GIFT SET FROM Cobb's | AUTOMATIC ELECTRIC BABY BOTTLE STERILIZER 8 BOTTLE CAPACITY FROM WESTERN DRUG |
| ONE DOZEN CURITY .. STRETCH WEAVE DIAPERS FROM BEN FRANKLIN STORE 128 MAIN PH. 3-4370 | A BEAUTIFUL FLORAL ARRANGEMENT FROM Beavers Flowerland 520 S. 1ST. PH. 3-1160 | \$5.00 SAVINGS ACCOUNT For The New Arrival At MULESHOE STATE BANK | A QUILTED BABY BLANKET FROM THE FAIR STORE 120 MAIN PH. 3-5000 |
| 24 JARS HEINZ STRAINED BABY FOOD FROM CASHWAY GROCERY | \$5.00 SAVINGS ACCOUNT For The New Arrival From FIRST NATIONAL BANK | FOR THE FIRST BABY BORN IN 1965 ... WE WILL PRESENT 1 DAY FREE HOSPITALIZATION WEST PLAINS HOSPITAL & CLINIC | A BEAUTIFUL GOWN FOR MOTHER <i>The Fashion Shop</i> For Lovely Women |
| | | | 24 JARS GERBERS STRAINED BABY FOOD FROM D & G GROCERY |

FIRST-BABY-OF-1965 IS SPONSORED BY MULESHOE'S LEADING FIRMS

SHOP MULESHOE FIRST

Television Schedule For Muleshoe Area

☐ Indicates Color Programs

KING BROS.
GRAIN & SEED CO.
Complete ELEVATOR SERVICE AND SEED PROCESSING FOR The Muleshoe Area.

FIRST NATIONAL BANK MULESHOE
4% ON 12-MONTH CERTIFICATES OF DEPOSIT
3% ON SAVINGS COMPOUNDED QUARTERLY
FINANCE YOUR CAR WITH US! PERSONAL LOANS

PAINT
Hardware
Chas. L. Lenau
LUMBER COMPANY
202 E. Ash

KGNC-TV (4) Amarillo
Muleshoe Cable 4
Mon. thru Fri.
Daytime Viewing

7:00 - Today Show
8:00 - Today Show
9:00 - Make Room
9:30 - C-What's this
9:55 - NBC News
10:00 - Concentration
10:30 - C-Jeopardy
11:00 - C-Say When
11:30 - C-Truth or C
11:55 - NBC News
12:00 - News
12:10 - Weather
12:20 - Ruth Brent
12:30 - Make A Deal
12:55 - NBC News
1:00 - Loretta Young
1:30 - The Doctors
2:00 - Another World
2:30 - C-Don't Say
3:00 - Match Game
3:25 - NBC News
3:30 - Sheriff Bill
5:30 - Hunt - Brink
6:00 - News

Thursday Evening
6:15 - Weather
6:30 - D. Boone
7:30 - Dr. Kildare
8:30 - C-Haze
9:00 - Perry Como
10:00 - News
10:15 - Weather
10:25 - Sports
10:30 - C-Tonight
11:00 - Mass

Friday Evening
6:15 - Weather
6:25 - Sports
6:30 - Showtime
7:30 - C-Bob Hope
8:30 - Jack Benny
9:00 - C-Paar
10:00 - News
10:15 - Weather
10:25 - Sports
10:30 - C-Tonight Sh
12:00 - Sign Off

Saturday Viewing
7:00 - C. Cargo
7:30 - Roy Rogers
8:30 - Hector H.
9:00 - Underdog
9:30 - Fireball, XL-5
10:00 - Dennis Menac
10:30 - Fury
11:00 - Weird
12:30 - Cotton John
1:00 - Football
3:30 - Roy Rogers
4:30 - Features
6:00 - News
6:15 - Weather
6:25 - Sports
6:30 - Flipper
7:30 - Mr. Magoo
7:30 - Kentucky Jo
8:00 - Movie
10:15 - Weather
10:25 - News
10:30 - Movie
12:00 - Sign Off

Sunday Viewing
7:30 - Dixie
8:00 - Cotton John
9:30 - Movie
11:00 - Church
12:00 - Director's
2:00 - Profiles
3:00 - America
3:30 - Science
4:30 - Wild Kingdom
4:30 - G. E. Bowl
5:00 - Wide Country
6:00 - News
6:15 - Weather
6:25 - Sports
6:30 - C-Walt Disney
7:30 - Bill Dana
8:00 - C-Bonanza
9:00 - The Rogues
10:00 - News
10:15 - Weather
10:25 - Sports
10:30 - Meet Press
11:00 - Checkmate
11:30 - Sign Off

KVII-TV (7) Amarillo
Muleshoe Cable 5
Mon Thru Fri.

Daytime Viewing
9:00 - Modern Educ
9:30 - Price Right
1:00 - Get the Mess
10:30 - Missing Links
11:00 - Father Know
11:30 - Tenn. Ernie
12:00 - Texas News
12:15 - Weather
12:22 - Market
12:30 - Topper
1:00 - Ray Milland
1:30 - Day in Court
1:55 - Women's New
2:00 - Gen. Hosp.
2:30 - Young Mar.
3:00 - Trailmaster
4:00 - Zane Grey
4:30 - Sea Hunt
5:00 - Leave to Bea
6:00 - News

Thursday Evening
6:15 - Weather
6:30 - Flintstones
7:00 - Donna Reed
7:30 - My 3 Sons
8:00 - Bewitched
8:30 - Peyton Place
9:00 - Jimmy Dean
10:00 - Locat News
10:15 - Weather
10:20 - Movie

Friday Evening
6:15 - Weather
6:15 - ABC News
6:30 - Johnny Quest
7:00 - Farm Daugh.
7:30 - Adams Fam.
8:00 - Valentines Di
8:30 - 12 High
9:30 - Wells Fargo
10:00 - News
10:15 - Weather
10:20 - Movie

Saturday Viewing
8:00 - Farm to Mar
8:30 - Buff. Bill
9:00 - Shenanigans
9:30 - Annie Oakley
10:00 - Casper
10:30 - Beany & Ceci
11:00 - Bugs Bunny
11:30 - Hoppity
12:30 - TBA
3:00 - Derby
4:00 - Sports
5:30 - Sportsman
6:30 - Outer Limits
7:30 - Lawrence Wel
8:30 - Hollywood
9:30 - Preview
Thriller after
Movie

Sunday Viewing
8:00 - Herald of Tru
8:30 - Oral Roberts
9:00 - Christ
9:30 - Porky Pig
10:00 - Bulwinkle
10:30 - Discovery
11:00 - Christophers
11:30 - This Is Life
12:00 - Directions 65
12:30 - Dory Funk
1:00 - Basketball
3:00 - S. S.
3:30 - TBA
4:00 - Science
4:20 - Wings
5:00 - Wrestling
6:00 - Campaign
6:30 - Wagon Train
7:30 - Broadside
8:00 - Movie
10:00 - News
10:30 - Weather
10:35 - Movie

KFDA-TV (10) Amarillo
Muleshoe Cable 6
Mon. thru Fri.
Daytime Viewing

6:25 - Sign On
6:27 - Meditation
6:30 - Public Servie
7:00 - Farm News
7:20 - News
8:00 - Capt. Kanga
9:00 - CBS News
9:30 - I Love Lucy
10:00 - Andy
10:30 - McCoys
11:00 - Love of Life
11:25 - CBS News
11:30 - Search Tomor
11:45 - Guiding Light
12:00 - News
12:10 - Weather
12:20 - Farm & Ranc
12:30 - The World Tu
1:00 - Password
1:30 - At Linkletter
2:00 - To Tell Truth
2:25 - CBS News
2:30 - Edge of Night
3:00 - Secret Storm
3:30 - Jack Benny
4:00 - Proud Eagle
4:30 - Superman
5:00 - Lone Ranger
5:30 - CBS News
6:00 - News
6:15 - Weather

Thursday Evening
6:30 - Dead or Alive
7:00 - Perry Mason
8:00 - Broadway
9:00 - Defenders
10:00 - News
10:15 - Weather
10:25 - Editorial
10:30 - Movie
10:55 - News Report
11:00 - The Big Flick

Friday Evening
6:30 - Rawhide
7:30 - Password
8:00 - Ballboa
8:30 - Gomer Pyle
9:00 - Slattery
10:00 - News
10:15 - Weather
10:25 - Sports
10:30 - Movie
10:55 - News
11:00 - Movie

Saturday Viewing
6:45 - Cartoon Time
7:00 - Mr. Mayor
8:00 - Alvin Show
8:30 - Tenn. Tux.
9:00 - Quick Draw
9:30 - Mighty Mouse
10:00 - Lion Hearted
10:30 - Jetsons
11:00 - Sky King
11:30 - Flicka
12:00 - Gorilla
12:45 - Movie
1:30 - Poliamus
5:00 - Grand Ole O
5:30 - Porter Wagon
6:00 - News
6:20 - Weather
6:30 - J. Gleason
7:30 - Gilligan
8:00 - Broadway
9:00 - Gunsmoke
10:00 - News
10:30 - Flicker
10:55 - News
11:00 - Flicker

Sunday Viewing
8:00 - Fisher Family
8:30 - Church Serv.
9:30 - Gospel
10:30 - R. Question
11:00 - Ac. Theatre
12:15 - NFL
12:30 - Kickoff
12:45 - Playoff
4:00 - Jack Benny
4:30 - Amateur
5:00 - 20th Cen.
5:30 - News
6:00 - Lassie
6:30 - Martian
7:00 - Ed Sullivan
8:00 - F. Astaire
9:00 - Candid Came
9:30 - W. My Line
10:00 - News
10:15 - Weather
10:25 - News
10:55 - News
11:00 - Movie

KCBD-TV (11) Lubbock
Muleshoe Cable 2
Mon. thru Fri.
Daytime Viewing

7:00 - Headlines
7:05 - Farm Report
7:25 - Weather
7:30 - Today
8:25 - News Report
8:30 - Today
9:00 - C-What's Song
9:55 - Morning Re.
10:00 - Concentration
10:30 - C-Jeopardy
11:00 - C-Say When
11:30 - C-T. or C.
12:00 - N and W.
12:15 - Com. Closeup
12:30 - Let's Deal
12:55 - News
1:00 - L. Young
1:30 - Doctors
2:00 - Another World
2:30 - C-Don't Say
3:00 - Match Gam
3:25 - Afternoon Rep
3:30 - Price Is Righ
4:00 - Father Knows
4:30 - Superman
5:00 - Woolly Wood.
5:30 - Hunt-Brink.
6:00 - News ..

Thursday Evening
6:30 - Farmer's Dat
7:00 - Donna Reed
7:30 - Dr. Kildare
8:30 - Hazel
9:00 - Perry Como
10:00 - News
10:30 - Tonight

Friday Evening
6:30 - Lawrence Wel
7:30 - Bob Hope
8:30 - Jack Benny
9:00 - C-Paar
10:00 - News
10:30 - C-Tonight

Saturday Viewing
7:30 - Movie
8:30 - Hector He.
9:00 - Underdog (C
9:30 - Fireball XL-5
10:00 - Dennis Menac
10:30 - Fury
11:00 - Exploring
12:00 - Movie
1:00 - Movie
2:45 - Sportsman
3:15 - Art
3:30 - Football
11:45 - Review
6:30 - Flipper
7:00 - Movie
10:00 - News
10:30 - Movie

Sunday Viewing
7:55 - Sign On
8:00 - Hoppity Hoop
8:30 - Shenanigans
9:00 - Buffalo Bill
9:30 - Annie Oakley
10:00 - The Drama
10:30 - Living
10:45 - Church
12:00 - Discovery
12:30 - Faith
3:00 - Football
4:30 - G. E. Bowl
5:30 - Red Raider
6:00 - News
6:30 - Wond. World
7:30 - Broadside
8:00 - C-Bonanza
9:00 - The Rogues
10:00 - News
10:30 - Movie

KLBK-TV (13) Lubbock
Muleshoe Cable 3
Mon. thru Fri.
Daytime Viewing

6:24 - Sign On
6:30 - Sam. Ser
7:00 - Farm
7:30 - King Odie
7:30 - Cartoons
8:00 - Capt. Kangarc
9:00 - Get the Mess
9:30 - I Love Lucy
10:00 - Andy
10:30 - McCoys
11:00 - Love of Life
11:25 - CBS News
11:30 - Tenn. Ernie
12:00 - WTTN News
12:10 - Names in Ne
12:20 - Names in Ne
12:25 - Weather
12:30 - World Turns
1:00 - Password
1:30 - Houseparty
2:00 - Tell the Tru
2:25 - CBS News
2:30 - Edge of Night
3:00 - Secret Storm
3:30 - General Hosp
4:00 - Trailmaster
5:00 - Amos 'N And
5:30 - News

Thursday Evening
6:00 - Weather
6:10 - News
6:20 - News
6:30 - Munsters
7:00 - Perry Mason
8:00 - Bewitched
8:30 - Peyton
9:00 - Deereaders
10:00 - News & Weat
10:30 - Movie

Friday Evening
6:00 - Weather
6:10 - News
6:20 - News
6:30 - Rawhide
7:30 - Entertainers
8:30 - Gomer Pyle
9:00 - Burke's Law
10:00 - N-W
10:30 - Late Show

Saturday Viewing
6:20 - Sign On
6:25 - Farm Fare
6:30 - Summer Sem
7:00 - Bowery Boys
8:00 - Alvin Show
8:30 - Ten. Tuxedo
9:00 - Quick Draw
9:30 - Mighty Mouse
10:00 - Casper
10:30 - Jetsons
11:00 - Sky King
11:30 - Flicka
12:00 - Bugs
12:30 - Porky
1:00 - Gator
4:00 - Golf
5:30 - Pickin Time
5:00 - Opry
6:00 - Porter Wagon
6:30 - Holiday
7:30 - Combat
8:30 - Peyton
9:00 - Gunsmoke
10:00 - N-W
10:15 - Movie
12:00 - Movie

Sunday Viewing
6:55 - Sign On
7:00 - Bullwinkle
7:30 - Sgt. Preston
8:00 - Lins
8:30 - Adventures
9:00 - Herald
9:30 - This is Life
10:00 - Lubbock Minis.
10:30 - Topics
10:50 - Christian
11:00 - Church
11:30 - Bible
12:00 - Inquiry
12:30 - NFL
12:45 - NFL
2:45 - NFL
3:00 - Bowling
4:00 - Amateur
4:30 - Science
5:00 - 20th Cen.
5:30 - Mr. Ed
6:00 - Lassie
6:30 - Flinstones
7:00 - Ed Sullivan
8:00 - Living Doll
8:30 - Password
9:00 - Candid Camer
9:30 - What's My Li
10:00 - News
10:30 - Late Show
12:00 - Sign Off

Higginbotham
Bartlett
Building Needs
Lumber
Paint
Wallpaper
Hardware
Houseware
Gifts
Higginbotham
Bartlett
MULESHOE
Abel Cable
For Year-Long Enjoyment
INSTALL NOW
Three Plans for Hook-Up
Muleshoe Antenna Co.
Call Now
107 East Third
Phone 3-3100

ALSUP
CLEANERS
Offer These FINE SERVICES
1. Drive-In Window Service for your convenience in cold weather.
2. Re-sizing of cottons to finer texture for that like-new look.
3. Alterations of all kinds of men's, women's and children's clothing
4. A personal touch for your clothing by people who care how you look.
THAT'S
Alsup Cleaners
Phone 3-0760

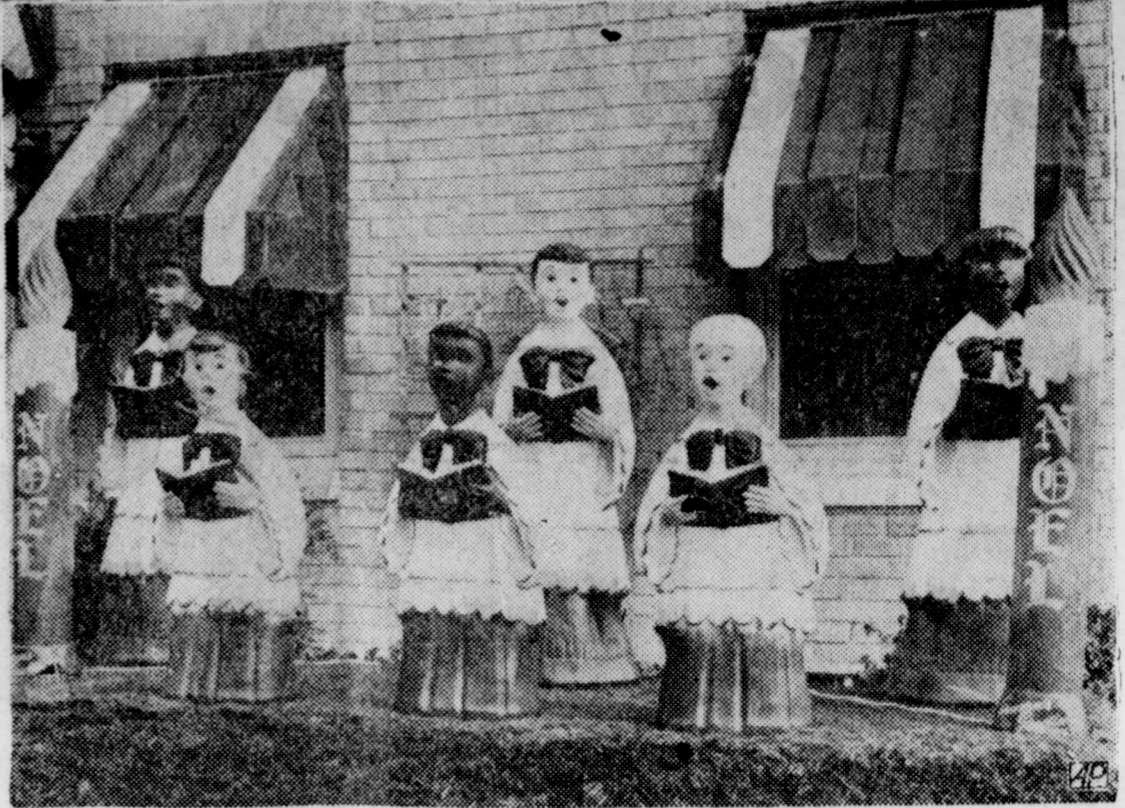

INTEGRATION IN YULE SCENE — Integration is carried out in this Christmas scene on the lawn of a funeral home in Dallas, Texas, with the carolling figures depicting Negroes and whites, equally divided. (AP Wirephoto).

THREE WAY NEWS
Mr. and Mrs. Harlie Roberts of Scottsdale, Ariz. spent the Christmas holidays in the home of her daughter and family, the Rayford Mastens.
Wheeler of Muleshoe and the Jimmy Wheeler family of Lovington, N. M. all spent Christmas eve with their parents, the Johnny Wheelers, Maple.

Mr. and Mrs. Bud Warren spent Christmas eve with her mother in Matador then the children of the Coopers met in the Cooper home Christmas Day they were the Rev. and Mrs. Ralph Cooper and children of Southland, Mr. and Mrs. Harold Cooper and son of Lubbock, Mr. and Mrs. Lamar Taylor and daughter of Tahoka, Mr. and Mrs. Paul McMahan and children of Littlefield, Mr. and Mrs. Carlton Earp and son and Mrs. Buddy Davis and children all of Hale Center.

Mr. and Mrs. H. W. Garvin spent the holidays in Phoenix, Ariz. visiting their daughter, Mr. and Mrs. John Flinn family and Mrs. Kenneth Fox and Janet. Also the other daughter of the Garvins, the Rev. and Mrs. James Gilentine were in Phoenix. The Gilentines live in Farmington, N. M. Also Mr. and Mrs. Evis Flemming visited with the family. Mr. and Mrs. Fleming are teachers in Morton.
The Joe Wheelers, George Adams are hosts. Guests in the home of Mr. and Mrs. Alex Adams during recent holidays were her mother, Mrs. Elton Hill, her brothers, Jimmy Hall and the George Stevens family, all of Canyon.
PHIPPS — GATHER — Christmas was observed Sunday in the home of Mr. and Mrs. Jerry Phipps with their children as guests. They were Mr. and Mrs. James Phipps, Mr. and Mrs. Charles Alsip, and Mr. and Mrs. Eddie Sessions, Plainview.
Mr. and Mrs. Sessions left Monday for California where they will visit in Modesto with her mother, Mrs. C. C. Sessions and other relatives.
CANTATA HIGHLIGHT — Mrs. David Anderson said the highlight of the holiday season to her was the Christmas Cantata "Night of Miracles" presented so well by the choir of the First Baptist Church. The Anderson's daughter and son-in-law, Lt. and Mrs. Jim Dennison, had performed the Cantata with the Special Forces Army Chapel Choir in Germany only seven hours earlier.

HOME FROM TRIP
Mrs. J. L. Alsip returned Sunday from El Paso where she visited during the holiday with her sons and families, the Joe B. Alsups and the James L. Alsups.
HANEY IMPROVED
I. W. Haney, long-time resident of Muleshoe, is reported to be recuperating at home of an illness of three weeks. Haney is under the care of doctors but has recently been released from hospital care.

SHOP MULESHOE FIRST
Your PONTIAC will give you better service with AMALIE 100% Pure Pennsylvania Motor Oil
Why? Today's high compression engines running at high or low speeds; running in grueling stop and go traffic require the superior oilness, the heat resistance found only in AMALIE Pennsylvania Oil.
AMALIE is the oiler oil refined from the world's finest crude by special low-heat process. AMALIE stands up under engine heat long after conventional oils break down, thin out, drain off. Cuts wear, insures long miles of smooth engine performance...
change to AMALIE 100% Pure Pennsylvania Motor Oil!
AMALIE MOTOR OIL
Your service station man will stock AMALIE for you... Just ask him.
Wiedebush & Childers

MR. FARMER!
BEFORE YOU INVEST IN ANY MECHANICAL IRRIGATION PIPE MOVER INVESTIGATE THE WAGNER SYSTEM
The Latest The Simplest The Most Improved The Most Economical
PIPE MOVER ON THE MARKET IRRIGATION EQUIPMENT CO.
385-3159 Phone Day J. D. Hagler Littlefield, Texas Phone Night 385-5150

For All Your Needs Prescriptions
— CALL ON YOUR —
WALGREEN AGENCY
WESTERN DRUG
Veterinary
Cosmetics
Phone 3-1060

CLASSIFIED ADS

WANT ADS -- PHONE 2350

1 time per word ... 4c 3 times per word ... 10c
 2 times per word ... 7c 4 times per word ... 13c
 After 1st issue, 3c per word each additional time.
 Minimum charge 50c
 Card of Thanks \$1.00

DEADLINE FOR CLASSIFIED ADVERTISING PAGE:

For Thursday's Issue: Monday, 12 Noon
 For Sunday's Issue: Thursday, 12 Noon
 TO LATE TO CLASSIFY
 Thursday Issue — Tuesday 5 P. M.
 Sunday Issue — Friday 3 p.m.
 Double Rate for Blind Ads.

1. Personals

For "Your Dependable Auctioneer" call T. L. "Mickey" Dent. Let us plan your sale Phone 257-4911 Earth, Texas. Office call 257-3461.
 1-42s-tfc

LUZIER'S COSMETICS
 Free Demonstration
 Satisfaction Guaranteed
 MRS. E. E. HOLLAND
 Ph. Off. 3-2930 - Res. 3-2930
 121 American Blvd.
 1-49s-tfc

3. Help Wanted

WANTED: Both farm and ranch hand. Will pay \$150.00 per month, plus room and board, plus on-the-job insurance, with provision that all hours worked in excess of 208 hours during a calendar month will pay \$1.00 per hour, plus the \$150.00 above guaranteed. Randolph Johnson, 320 Main Street, Muleshoe, Texas. Furnish references.
 3-1s-tfc

WANTED: Farm hand \$1.00 per hour for any kind of farm work 40 hours per week guaranteed. All in excess of 40 hr. per week, \$1.00 per hour. Plus transportation on the farm, housing, utilities on the job insurance. See E. W. Locker, Rt. 2, Muleshoe, Texas. Furnish references.
 3-52s-4tp

WANTED: Farm hand \$1.00 per hour for any kind of farm work 40 hours per week guaranteed. All in excess of 40 hr. per week, \$1.00 per hour. Plus transportation on the farm, housing, utilities and on the job insurance. See W. M. Bradley, Rt. 1, Box 86 - A, Muleshoe, Texas. Furnish references.
 3-52s-4tp

Rex Air Rainbow Salesman and supplies. Call 482-9017 for free demonstration Mary Jones Texico, N. M. Box 905.
 3-51t-8tp

Man wanted for office work. Some selling. Must use typewriter. Bookkeeping not essential but helpful. Farm and irrigation experience desired. Permanent job for right man. Apply in person. Peerless Pumps J. E. McVicker, Muleshoe.
 3-49t-tfc

WANTED - Experienced beautician. Full or part time. Call 3-4480.
 3-49s-tfc

Day time car hop wanted. Bill's Drive In.
 3-51t-tfc

Spare Time Income - Refilling and collecting money from new type high quality coin operated dispensers in this area. No selling. To qualify you must have car, references, \$600 to \$1900 cash. Seven to twelve hours weekly can net excellent monthly income. More full time. For personal interview write P. O. Box 10573, Dallas, Texas 75207. Include phone number.
 3-11-14p

4. Houses for Rent

2 bedroom house for rent - 9 miles west Muleshoe. Call Leldon Phillips 825-2462, Okla. Lane exch.
 4-4s-tfc

FOR RENT: 2 bedroom house. Adults only. No pets. Phone 70-69.
 4-51t-tfc

Furnished house by Drive In Theater. Roy H. White. Phone 3-9166.
 4-11-tfc

5. Apts. for Rent

FOR RENT: 3 room and bath furnished apartment. 1412 West Ave. C. Phone 4620.
 5-1s-2tc

FOR RENT - Outside apartment. 511 Main.
 5-11-tfc

7. Wanted to Rent

Wanted to buy: Two 70 horse power Amarillo gearheads. E. K. Angeley. Phone 965-2487.
 7-53t-tfc

8. Real Estate for Sale

FOR SALE: 2 bedroom house, dining room and kitchen combined. Large utility room. Phone 3-0053 - 7911 or 7649.
 8-42s-tfc

FOR SALE: 2 labors dry land. 85 acres cotton lease. 5 miles South of Baileyboro. 29 per cent down. 5 percent interest. Call C. J. Tiller 946-2457.
 8-43s-tfc

HOUSES FOR SALE
 BRICK, 3-BEDROOMS,
 2-BATHS, 90-FT. LOT
 CALL—
BILLY MORRISON
 Ph. 4850 or 3-2130

FOR SALE: Brick Home. 4 bedrooms and den or 3 bedrooms. 2 full baths. Carpeted, central heating, fenced. Call Kenneth Hanks, 965-2471.
 8-11s-tfc

FARMS - CITY PROPERTY AND RANCHES
 F. H. A. - G. I. -
 CONVENTIONAL LOANS
KREBBS REAL ESTATE CO.
 210 S. First Morton Hwy.
 Office Ph. 3-1910 Res. 5881
 Muleshoe, Texas. 8-46-tfc

HOUSE FOR SALE - Owner moving. Must sell next 10 days 3 bedroom and den 2 baths. All built - ins, fenced and etc. 1 block Richland Hills School. Very low equity. No reasonable offer refused. 1701 Ave. E. Call 6400 for appointment.
 8-47t-tfc

Brick, corner lot, 3 bedroom, 2 baths, 3 car garage. Wood burning fireplace. Fenced, carpeted. Established loan. Sell or trade. Dub Mount, 18th and Avenue I. 4540.
 8-50t-tfc

REAL ESTATE FOR SALE
 - 80 - a located near paving 10 in. well, 22 - a cotton, 2 bedroom home. Price \$500 - per acre Terms can be arranged.
 - 160 - acres, 3 bedroom home, 10 in. well, 45 - a - cotton well sell or trade for ranch land.
 - 80 - a 6 miles west on paving, this is priced to sell. G. W. S. in. well.
 - 289 - acres located south part of County. 8 in. well, large home, 89 - a cotton,
 - 400 - a north plains on paving, good 8 in. well, priced at \$400 - per acre.
 These and many other good listings in Farms & Ranches Commercial and Homes - lots or will build a home. Come in and talk over your Real Estate Needs with Me. Farm & Res., FHA or G - I.
EDDIE LANE REALTOR
 Phone 4390 or 5680
 Drawer 610 - Muleshoe, Texas
 8-50s-tfc

FOR SALE - 40 A. irrigated 15 A cotton allotment, 3 bedroom house. Phone 4558 Mark Grimsey.
 8-51s-6tp

FOR SALE: by owner - choice 160 to 725 acres. First year cultivation. Cochran County. Priced \$160 per acre. Extra good terms. Small down payment. Call Joe W. Peugh, Larint Exchange 925-3241 or write Box 212, Rt. 2, Muleshoe, Texas.
 8-50s-16tp

FOR SALE: 1/2 section dry land. On pavement, 2 miles south of Coyote Lake. Has good allotments. Phone 925-3122.
 8-53t-3tp

FOR SALE: 1 Ford Shedder, one Ford Warmer, one 2 disk reversible breaking plow. All practically new, all fit 850 Ford Tractor. Joe Peugh, phone 925-3241, Route 7, Muleshoe, Texas. 10-50s-8tj

Indexed List Finders - For efficient telephone lists - personal or business.
 Now only \$2.29 each at The Muleshoe Journal. 10-43-tfc

NEW 1965 GMC PICKUP DELIVERED \$1749.00 LADD PONTIAC Muleshoe, Tex. Ph. 3-3080 10-34t-tfc

FOR SALE - 1 M Farnall tractor, No. 21 International Cotton Stripper and 16 cotton trailers. Call 3-1140 or 965-2661. 10-49s-tfc

FOR SALE OR TRADE: For farm machinery, by owner. 3 bedroom brick, utility, garage, fenced back yard, \$5,000 equity. 1628 West Ave. B. Phone 3-1890. 11-42s-tfc

FOR SALE: box cars. E. K. Angeley, 965-3487 or 5520. 11-5t-tfc

FOR SALE OR TRADE: For farm machinery, by owner. 3 bedroom brick, utility, garage, fenced back yard, \$5,000 equity. 1628 West Ave. B. Phone 3-1890. 11-42s-tfc

LOOK!
 12 Ft. All Steel Gates \$28.00
 12 Steel Feed Troughs \$37.50
 1/2 Size Creeper Feeders \$150.00
MULESHOE FARM & RANCH
 11-47t-tfc

12. Household Goods
 Credit good two repossessed 1964 model Singer sewing machine in optional four drawer cabinets. Will zig - zag, blind hem, fancy stitches, etc. 6 payments at \$6.82 or \$35 cash. Write Credit Manager 1114 19th St., Lubbock, Texas. 12-46t-tfc

Repossessed 1964 model Singer made sewing machine, equipped to zig - zag, fancy stitches, etc. 5 payments at \$6.81 or \$30.00 cash. Write Credit Manager, 1114 19th Street, Lubbock, Texas. 12-51t-tfc

Renew carpeting with Golden Star Shampoo, a miraculous new cleaning discovery. Rent Electric Shampooer \$1.00 Higginbotham - Bartlett Co. 12-1s-2tc

13. Property for Lease
 For Sale Cheap: 320 acres 10 miles East of Happy. For information call 965-2661 or 3-1140. 13-34s-tfc

15. Miscellaneous
 WANTED: Custom work Will kill gophers in Alfalfa and grass with new type machine. Guaranteed 95 to 100 percent control. Phone 925-3336. Joe Costen, Muleshoe. 15-38s-tfc

CRANE HUNTER FOR SALE - New 32" barrel 10 gauge shot gun. Call 5140. 15-47s-tfc

WANTED: 20 h. p. electric vertical Hollow Shaft motor with panned box. J. R. Carter. Phone 946-2315. 15-52t-6tp

STEEL PIPE SPECIAL NEW PIPE
 6" OD x 12 GAGE STEEL PIPE 95c FT.
 8" OD x 12 GAGE STEEL PIPE \$1.20 FT.
 F.O.B. YARD MULESHOE

BROWN IRRIGATION MULESHOE PH 2790
 Refrigerator cars for rent for storage for \$25 each a month. Located at King Tire Co. Contact E. K. Angeley, Rt. 1 Box 152 Muleshoe. 15-44-tfc

Baking apple pie? Count on a pound of apples yielding about three cups of slices.

Texas Employment Report - Part III Lower Claims, Higher Collections Put TEC 'In Black' For Fiscal Year

A decrease of 12 per cent in the number of claimants paid benefits in fiscal 1964 combined with a 6 per cent increase in taxes collected from 79,550 covered employers enabled Texas' unemployment insurance system to finish the year in the black for the first time in eight years.

Figures released this week in the annual report submitted to Governor Connally by the Texas Employment Commission revealed that 238,000 individuals were paid \$59,792,313 in fiscal 1964 compared to 271,300 paid \$68,420,304 in 1963.

Though these figures reflect the favorable business climate of recent months and offer some encouragement after the steady decline of the trust fund balance from \$302 1/2 million in 1957 to \$237 million at the end of fiscal 1963, the report reveals that only the \$7.8 million in interest drawn by the fund avoided a eighth successive deficit in fiscal 1964. While benefit payments exceeds net taxes collected by nearly \$6 million, the net balance of the fund increased from \$237 million to \$238 1/2 million due to interest income.

In recent months the Texas Research League completed a study of the solvency of the Commission. The report to the Governor includes thirteen Commission recommendations for strengthening the fund based in part upon the League's study.

One of these is the recommendation that the maximum tax rate for experience - rated employers be increased from 2.7 to 4.5 per cent, allowing earned rates to move to 2.8, 2.9, etc. up to the maximum 4.5 per cent. The minimum rate would remain at .1 per cent, which 42.2 per cent of employers paid in fiscal 1964 while 12.2 per cent paid the maximum 2.7 per cent.

Another recommendation is that the period of disqualification imposed upon claimants unemployed as a result of quitting while still needed, misconduct connected to the work, or refusing suitable available work be for the duration of the period of unemployment and until the claimant has returned to work and earned eight times his weekly benefit amount.

The report reveals that the average amount to which claimants were entitled in fiscal 1964 was \$289.30 per week for an average duration of 20 weeks, though claimants drew benefits for an average duration of only per cent of those filing claims lacked sufficient wages to qualify for benefits, while about 25 per cent of qualified claimants had sufficient wages to qualify.

OTWELL'S VACUUM CLEANER REPAIR
 Filter Queen Distributor
 Disposable Bags For All Makes
SALES SERVICE
 All Vacuum Cleaners Repaired
 New and Used Cleaners
 Phone 3-1630 918 East Hickory

HARLIN RADIO & TV
 Located in Johnson Pool Appl. 320 MAIN
 Have serviced over 10,000 TV's
PHONES
 Days 7370 3-3820
 Night 3-4900

PRINTING - ART OR TRADE?
 To us, printing is not merely a trade, it's a creative art, an exact science. Our staff has the technical skill, with that plus factor: creativity - to make your every printing order distinctive!
OFFSET AND LETTERPRESS COMMERCIAL PRINTING SOCIAL PRINTING
 304 W. 2nd Phone 2350
 Muleshoe Publishing Co.

Kelton Barber Shop
 - BARBERS -
 Omer Kelton
 Sonny Shoemaker

Sell Us Your
USED FURNITURE And APPLIANCES
SWAP SHOP
 Phone 3-0740

THIS SPACE FOR SALE

Robinson's Boot Shop
 127 Main - Phone 7219
FINE WESTERN WEAR
 Men, Women & Children
SHOE REPAIR SHOP
 Ike Robinson
 Serving Muleshoe since 1925.

LEGAL NOTICE

CONTRACTORS' NOTICE OF TEXAS HIGHWAY CONSTRUCTION
 Sealed proposals for constructing 137.535 miles of Seal Coat

From W. City Limits of Morton To FM 596, Fr. 4.0 Mi. E. of Ralls to 3.1 Mi. E. Crosbyton, Fr. 3.1 Mi. E. Crosbyton to Dickens Co. Line, Fr. N. City Limits of Dimmitt to Deaf Smith Co. Line, Fr. Hockley Co. Line to US 62 in Brownfield, Fr. SH 214 To US 62 in Seagraves, Fr. US 62 in Seagraves to Daw-

son Co. Line, Fr. Games Co. Line To SH 137 at Welch, Fr. SH 83 in Welch To SH 137, Fr. 385 To Swisher Co. Line, Fr. FM 299 to 7.2 Mi. E. Fr. US 87 to 2.9 Mi. E. Fr. US 87 to US 62, Fr. US 84 to Bailey Co. Line, and From Parmer Co. Line To FM 1760 on Highway No. SH 116, US 82, US 385, SH 83, FM 829, FM 145, FM 2397, FM 825, FM 1729, and FM 1731, covered by C 130-1-11 C 131-4-14, C 131-5-15, C 226-6-12, C 227-9-6, C 583-2-5, C 583-3-3, C 583-4-3, C 583-5-3, C 754-4-2, C 755-1-3, C 1153-1-3, C 1632-2-5, C 1634-2-2 and C 1634-3-1 in Cochran, Crosby, Castro, Terry, Gaines, Dawson, Parmer, Lubbock and Bailey Counties, will be received at the Highway Department, Austin, until 9:00 a.m. January 22, 1965, and then publicly open-

ed and read. Plans and specifications including minimum wage rates as provided by Law are available at the office of H. Bruce Bryan, District Maintenance Engineer, Lubbock Texas, and Texas Highway Department, Austin, until 9:00 a.m. January 22, 1965, and then publicly open-

for the maximum benefits of \$37 a week for 26 weeks. Of the 350,700 individual placing claims, disqualifications were assessed against 3,713 claimants for refusing offers of suitable work, 42,037 for leaving their last work while still needed, and 18,744 for misconduct connected with their work. A number of others were among the 47,309 claimants placed in jobs by TEC offices, some before they drew their first benefit payment.

TEC claims examiners investigated 153,940 questionable claims during the year, and the determination made in 8,367 cases was appealed by either employee or employer. In 857 cases appeals decisions were rejected and the cases went before the three-man Commission, whose decisions may be appealed to the courts.

The report reveals that 1406 claimants were assessed penalties for filing fraudulent claims, with charges brought against 508 claimants. Of these 322 were convicted. A total of \$129,995 was paid out on fraudulent claims and \$171,391 on improper claims involving non-fraudulent misrepresentation or error. The fraud detection effort returned a total of 279,817 in refunds to the trust fund.

Next: MDT in Texas.

Human lungs function perfectly at more than twice normal air pressures.

The rolling mill for working metals was first described by Leonardo da Vinci.

Fluids in the insect - eating pitcher plant digest meat and egg white, but are harmless when swallowed.

Plans and specifications including minimum wage rates as provided by Law are available at the office of H. Bruce Bryan, District Maintenance Engineer, Lubbock Texas, and Texas Highway Department, Austin, until 9:00 a.m. January 22, 1965, and then publicly open-

PLAINS AUTO PARTS
 We have JOBBER CONTRACTS on many top quality parts lines.

- UNITED DELCO
- AUTO LITE
- HASTINGS
- McQUAY - NORRIS
- VICTOR
- CHAMPION
- MONROE
- THOMPSON
- AND MANY MORE

Phone 7150 - Muleshoe, Texas
 - May We Serve You -

BRING US ALL YOUR WATER PROBLEMS....

Repairs and Parts For All Pumps
 Perforate Casing In Well
 Pull and Set Pumps
 Bailing Drilling

AUTHORIZED LAYNE PUMP DEALER
LOWE PUMP SALES and SERVICE
 Clovis Hwy. Ph. 5970

BUSINESS SERVICES DIRECTORY

FINEST PRINTING SERVICE

Safe 'n' Sound
 By Myron Pool
 You've heard the expression, "FIGHT FIRE WITH FIRE." It comes from the long known practice of using backfire to halt the spread of the blaze. But today America's fine capital stock fire insurance companies don't wait until after the fire has started to begin fighting it. In every town and city of the U.S. fire insurance engineers are constantly on the job, checking and helping to keep fire-fighting equipment and systems up to date playing a valuable role in making sure that, if you have a fire, damage will be kept to a minimum. In addition, through such companies, you can be sure of financial protection for any loss that occurs. See us about the protection you need against fire.
 For the Best Farm Loans and Home Loans
 Contact
POOL Insurance Company
 Phone 2950
 Muleshoe

HEATHINGTON LUMBER COMPANY
 Lumber, Paint, Builders Hardware
 Clovis Rd. - Ph. 7970

COTTONSEED DELINTED
 Phone 3-2510 - Muleshoe
WILLIAMS SEED CLEANING CO.

Kelton Barber Shop
 - BARBERS -
 Omer Kelton
 Sonny Shoemaker

Safe 'n' Sound
 By Myron Pool
 You've heard the expression, "FIGHT FIRE WITH FIRE." It comes from the long known practice of using backfire to halt the spread of the blaze. But today America's fine capital stock fire insurance companies don't wait until after the fire has started to begin fighting it. In every town and city of the U.S. fire insurance engineers are constantly on the job, checking and helping to keep fire-fighting equipment and systems up to date playing a valuable role in making sure that, if you have a fire, damage will be kept to a minimum. In addition, through such companies, you can be sure of financial protection for any loss that occurs. See us about the protection you need against fire.
 For the Best Farm Loans and Home Loans
 Contact
POOL Insurance Company
 Phone 2950
 Muleshoe

Farley Insurance Agency
 Real Estate and Insurance

AUTO FINANCING FARM & CITY LOANS SERVICE BEYOND THE CONTRACT

209 West Avenue B
 Off. Ph. 7270 - Res. 3-0343

THIS SPACE FOR SALE

Safe 'n' Sound
 By Myron Pool
 You've heard the expression, "FIGHT FIRE WITH FIRE." It comes from the long known practice of using backfire to halt the spread of the blaze. But today America's fine capital stock fire insurance companies don't wait until after the fire has started to begin fighting it. In every town and city of the U.S. fire insurance engineers are constantly on the job, checking and helping to keep fire-fighting equipment and systems up to date playing a valuable role in making sure that, if you have a fire, damage will be kept to a minimum. In addition, through such companies, you can be sure of financial protection for any loss that occurs. See us about the protection you need against fire.
 For the Best Farm Loans and Home Loans
 Contact
POOL Insurance Company
 Phone 2950
 Muleshoe

CONTACT MULESHOE PUBLISHING COMPANY FOR ALL OF YOUR PRINTING NEEDS

Robinson's Boot Shop
 127 Main - Phone 7219
FINE WESTERN WEAR
 Men, Women & Children
SHOE REPAIR SHOP
 Ike Robinson
 Serving Muleshoe since 1925.

Safe 'n' Sound
 By Myron Pool
 You've heard the expression, "FIGHT FIRE WITH FIRE." It comes from the long known practice of using backfire to halt the spread of the blaze. But today America's fine capital stock fire insurance companies don't wait until after the fire has started to begin fighting it. In every town and city of the U.S. fire insurance engineers are constantly on the job, checking and helping to keep fire-fighting equipment and systems up to date playing a valuable role in making sure that, if you have a fire, damage will be kept to a minimum. In addition, through such companies, you can be sure of financial protection for any loss that occurs. See us about the protection you need against fire.
 For the Best Farm Loans and Home Loans
 Contact
POOL Insurance Company
 Phone 2950
 Muleshoe

JAKE DIEL DIRT & PAVING
 Land Leveling Terracing

Ph. 8410 or 3-5940
 Unit 333 Box 581
 Plainview Hwy.

SINGLETON FUNERAL HOME
 24 HOUR AMBULANCE SERVICE
 Phone 2860

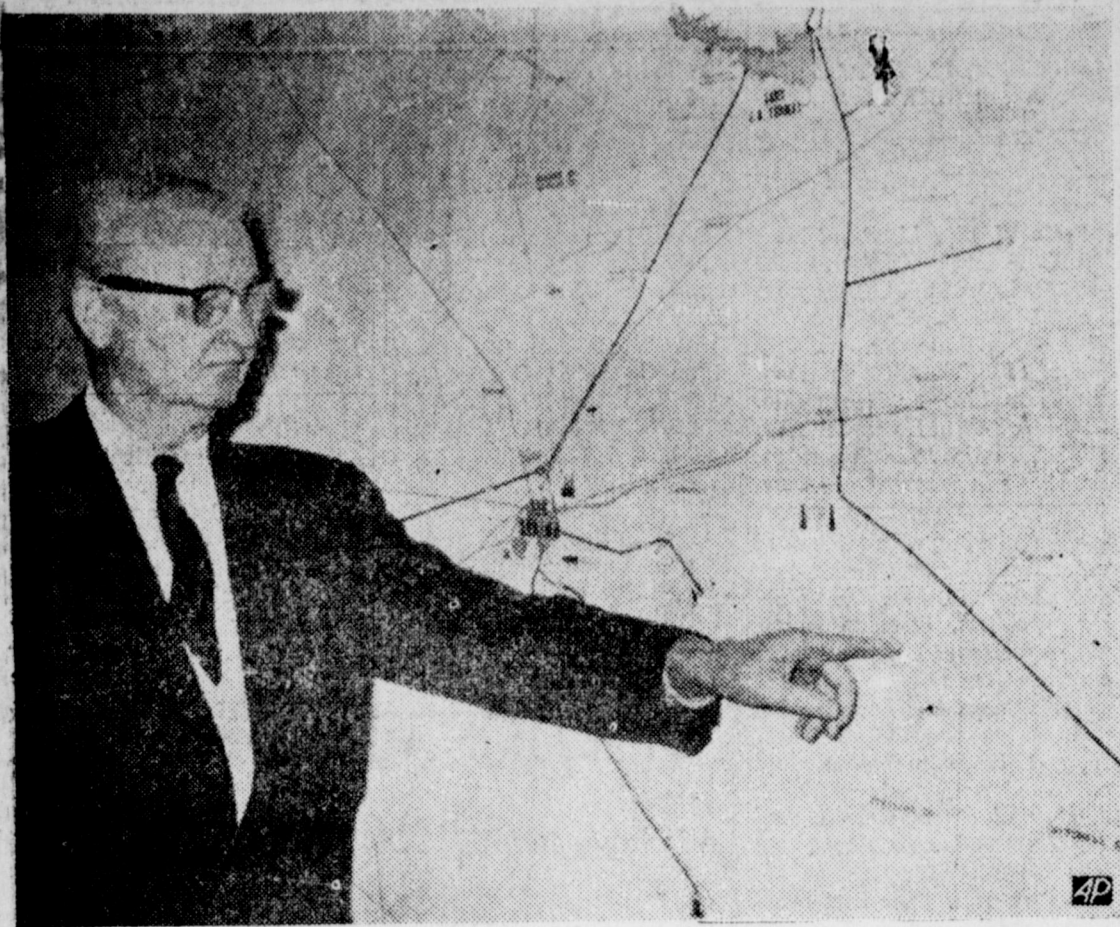

STUDIES MAP — M. D. Bryant of San Angelo, a member of the San Angelo Water Supply Corp., studies a map of the Colorado River area on display at the Texas Water Commission for a hearing on an application to build a \$15 million dam near Robert Lee: (AP Wirephoto)

Lieut. Fairchild Gets Silver Wings

WACO Second Lieutenant William W. Fairchild, son of Mr. and Mrs. C. P. Fairchild of Friona, has been awarded silver wings upon graduation from the U. S. Air Force navigator school at James Connally AFB, Tex., an Air Training Command installation.

Lieutenant Fairchild is being assigned to Mather AFB, Calif., for specialized aircrew training before reporting to his first permanent unit for flying duty.

The lieutenant, a graduate of Friona High School, received his B. S. degree from West Texas State College. He was commissioned upon completion of Officer Training School in 1963. His wife, Ruby, is the daughter of Mr. and Mrs. A. S. Grubbs of Friona.

Ever add a little grated lemon rind and a suspicion of nutmeg to prepared applesauce? Good to serve with pork.

STEGALL NEWS

Mr. and Mrs. J. L. Kerby and Mr. and Mrs. Sammy Pierce and sons, were dinner guests in the home of Mr. and Mrs. Bob Carpenter, Sunday.

Cindy and Steve Waitfield stayed a few days with their grandparents, Mr. and Mrs. A. O. Mitchell.

"Hicks Chapel" wishes a "Get Well Wish" to Jaymes Pierce, who has been sick the past two weeks.

A social was enjoyed at Hicks Chapel Sunday night. Thirty-three were present.

A birthday party was given for Susie Carpenter Monday at Mrs. Donnie Carpenter's. Games were played and refreshments were served.

Rev. and Mrs. Hugh Montgomery and Mr. and Mrs. Louis Kessler were dinner guests.

Curtsinger Ends Auto School

FORT POLK, LA. (AHTNC) Pvt. Richard G. Curtsinger, 19, son of Mrs. Nell Curtsinger, Muleshoe, completed an automotive maintenance helper course under the Reserve Enlistment Program at Fort Polk, La., Dec. 18.

During the course Curtsinger received instruction in repairing automotive engines, chassis, power trains and related equipment.

He completed basic training at Fort Polk.

He attended Byers High School.

Know your lobster terminology? The greenish part you sometimes see when you split a cooked lobster is called the tomalley — it's the crustacean's liver which turns green when the lobster is boiled.

Later visitors were E. J. Boyce and Allen Boyce.

Eat' More Cheese! Piggly Wiggly Has The Most! The Best!



CHEESE LONGHORN BLOCK STYLE Pound **49¢**

American or Pimiento, Sliced **CHEESE** 4 6 OZ. PKGS. **\$1**

Mild Half Moon **Longhorn Cheese** 3 8 oz pkg. **\$1**

Half Moon Cheddar **Longhorn Cheese** 10 OZ. PKG. **39c**

Armour Star, Aged, Heavy Beef, Valu-Trimmed **Round Steak** POUND **79c**

Lean, 100% Pure Beef, Dated for Freshness **GROUND BEEF** 3 Pounds **\$1.00**
CHUCK ROAST Pound **45c**

SALAD DRESSING SUZAN QT. JAR **29¢**

CATSUP MARSHALL TOMATO 14 Oz Btl. **12 1/2¢**

CANNED MILK GOODHOPE EVAPORATED TALL CAN **12 1/2¢**

SUGAR HOLLY, C & H, OR IMPERIAL 5 LB. BAG **49¢**

KLEENEX FACIAL TISSUE 4c OFF LABEL 3 600 CT. BOXES **\$1**

PORK & BEANS NO. 300 CAN /an Camp In Tomato Sauce **12 1/2¢**

HEALTH AND BEAUTY AIDS
HAIR SPRAY
14 oz can
White Rain or Hard to Hold Regular \$1.49
Retail Tax 10c **99c**
Head & Shoulders, Reg. \$1 Retail, Large Tube **69c**
Dandruff Shampoo **69c**
Jergens' Regular 33c Retail Tax 2c Small Size Bottle
Hand Lotion **23c**
Mennen's, Regular 98c Retail 8 Oz. Plastic Bottle
Baby Magic **74c**
Mirro, Teflon Coated, Regular \$2.49 Retail 10 Inch Diameter Frying Pan **\$1.87**

Jiffy 40 Oz. Box **Biscuit Mix** **35c**

Bonne for Dishes, 20c off Label 22 Oz. Bottle **Liquid Detergent** **39c**

Why wait?

We've got just what you want: brand spankin' new 1965 Mercurys and Comets . . . all the popular models and colors, all ready for immediate delivery!

NEW '65 MERCURY



now in the Lincoln Continental tradition of luxury . . . with more all-new features than any other car of the year! See it . . . drive it . . . take delivery on it today!

ENOUGH FOR '65 COMETS EVERYONE!



Great news! Comet production has been increased to meet the demand! See the newest version of the Durability champion . . . now even sharper looking, more powerful too!

MULESHOE MOTOR CO.

MULESHOE, TEXAS

American Blvd at 1st Street

homemakers on a budget appreciate piggly wiggly's low prices!

Circus Grape, Orange, Punch, Pineapple Grapefruit **DRINKS** 2 46 Oz Cans **49c**

Stokely's, Sliced or Halves, Yellow Cling **PEACHES** No 2 1/2 Can **25c**

Ellis Jumbo **TAMALES** 3 No 2 1/2 Cans **\$1.00**

FROZEN FOODS

DINNERS
Swanson All Varieties 11 Oz Pkg. **59¢**

Treesweet Orange Juice 3-6 oz cans .85c

Enchilada Dinners
Patio 12 Oz Pkg. **39c**

Taste Tempting Produce At Piggly Wiggly

ONIONS YELLOW NO. 1 MILD POUND **5¢**

Florida Full-o-Juice **TANGERINES** Pound **19c**

Fresh **RADISHES** 2 Large Bunches **15c**

TOMATOES Red Ripe Bubble Pack 2 FOR **29c**

Egg Plants, Acorn Squash, Italian Squash, Fresh Pineapple, Cherry Tomatoes.

SHORTENING VEGETOLE 5 LB. CAN **59¢**

Goodhope, Sliced Heavy Syrup No 303 Can **15¢**

TOILET TISSNE CAPTAIN, ASST COLOR 10 ROLL PACK **59¢**

STRAWBERRY PRESERVES FESTIVAL 32 OZ JAR **59¢**

These Values Are Good In Muleshoe, January 7-11, 1965 We reserve the right to Limit Quantities.

Lowest Prices . . . Greatest Variety . . . always at . . .

