

But Have You Tried Soybeans? They're Gaining!

Nobody knows exactly how many acres of soybeans will be planted in the Muleshoe area this year, but the crop is growing favor, farm experts say adding soybeans may just offer that "extra crop" needed here.

One Bailey county farmer here put it like this: "I have been looking for another crop—something besides cotton, grain sorghum or even vegetables—and my experience with soybeans the last two years has been good."

The same thing is true throughout the Plains. Many area farmers were watching with interest the development of soybeans as that additional crop that can be grown on the Plains of Texas.

So far, soybeans as a crop are not setting the Plains on fire. In fact, Texas stands 23 in the nation in areas devoted to soybeans production.

However, the state of Texas leads the nation in average bushel yield with 28 bushels of beans per acre in 1964. About two-thirds of the total world production of soybeans is right here in the U. S. A.

During the crop year of 1964, Texas had only 63,000 acres planted to soybeans. Most of the available land is planted with either cotton or grain sorghum, but each year, soybeans gain some in popularity. So say the experts, and that same trend is noted in the Muleshoe area. Of course 1964 was a "bad"

soybean year due to the dry weather, and yield on all varieties was down. In most years, there is some supplemental rainfall to help in crop production.

This year will see an increase for the nation of more than two million acres in soybeans that have been planted in some other crop in years past. This demand for soybeans is brought about by the large percentage of the U. S. beans being exported to other countries. 82 percent of Japan's total soybean imports came from the U. S. A. This ever increasing market is demanding not only more soybeans, but also a product of better quality. At this time, soybeans are the leading agricultural export, bringing into the U.

S. more export money than any other agricultural commodity.

The High Plains Research Foundation at Halfway, Texas, has been carrying on an accelerated breeding program on soybeans. This first new variety released by the Foundation and given the name of HINN has proven to be a good producing and high yielding soybean.

Some of the characteristics for which the HINN was developed are: higher yielding ability than the other varieties being grown in the area; shatter resistance; fruiting higher from the ground for better harvesting and reduction of loss at harvest; will not lodge or fall down. One important characteristic of the HINN soybean is its

ability to produce heavy branches which help compensate for skips and will also help in shading for weed control.

Reports from some of the growers who planted part of the 6,000 bushels of the HINN soybean during 1964 indicated that an average yield of 33.66 bushels per acre was obtained. This is a composite of all the yields that were reported to the Foundation.

Danny Bainum of Friona says of the HINN soybean, "It's an easy crop to grow. One of the things that I noticed more than anything else was that the pods set high off the ground for easy harvesting."

Orville Cleavinger, who See **SOYBEANS**, Page Six



PATTERN IN STEEL -- Construction at Muleshoe's five-project building program is moving along on schedule despite several weeks of cold weather.

Steel began going up this week at DeShazo, the project farthest along of any of the programs. (Journal Photo)

Muleshoe Journal

DEDICATED TO THE PROGRESS AND DEVELOPMENT OF BAILEY COUNTY AND THE GREAT MULESHOE COUNTRY

12 Pages

Published Every Thursday At Muleshoe, Bailey County, Texas —79347

VOL. 43 -- NO. 13

THURSDAY, APRIL 1, 1965

Schools' Construction Program on Schedule

Despite three weeks of cold weather which delayed pouring of concrete, Muleshoe's \$850,000 school building program was "on schedule" and pointing toward the August 15 deadline, Superintendent of Schools Neal Dillman said Wednesday.

With the arrival of warmer weather late Monday, everything was "go" for the five-pronged project, and from the looks of progress now, the buildings will be ready for occupancy by Sept. 1, the opening day of school next autumn, Dillman said.

Fastest progress is being made at DeShazo elementary school where brick work on the walls was nearing completion on the east section — the primary

Floors have been poured and

wing and all brick work should be completed within the next two or three days, weather permitting.

part of the tereza floors in the halls. Most of the brick work also has been done in the western elementary wing and floors are being poured in that part of the structure. Since putting up of steel work has been started, the DeShazo project appears to be farther along than any of the five building programs.

"That building will soon be

closed in so workmen can go ahead with the interior," Dillman said.

The DeShazo building replaces the present two buildings now serving DeShazo. Only the cafeteria and the gymnasium will be salvaged from the present DeShazo plant, Dillman said.

However, the gymnasium will be remodeled completely and "tied into" the new structure. After the entire plant is completed, both the present DeShazo buildings will be razed.

The entire building program is to cost \$855,880, plus an additional \$30,000 for remodeling and equipment. "We are fortunate," said Dillman, "in that most of the present furniture in DeShazo, for example, can be

See **SCHOOLS**, Page Six

Election Days Here Saturday, Tuesday

Muleshoe school district patrons trek to the polls to name two trustees Saturday, and then next Tuesday, Muleshoe voters return to the polls to pick two city councilmen.

Saturday also, county school board members are to be named.

Absentee voting in the school board races ended at 5 o'clock Tuesday, and late in the day, only two persons had cast their ballots in advance.

However, absentee business was even slower at city hall; until late Tuesday, not a single

absentee ballot had been cast for city councilmen. However, voters have until Friday at 5 p. m. in which to vote absentee for city posts.

Candidates for school board posts here are John Smith and Ralph Douglass, incumbents; and R. A. Bradley and Vic Benedict.

In the council race, Matt Dudley is unopposed, and incumbent Rudolph Wiedebush faces Royce Garth in next Tuesday's election.

At Bula candidates for school See **ELECTION**, Page Six

C-C Member Drive Is Headed By Albertson

Roger Albertson, manager of Cobbs Department Store and civic leader, has been appointed 1965 chairman of the membership committee of the Muleshoe Chamber of Commerce.

In making the announcement, Dr. Charles Lewis, president said, "We are most pleased to

Parents' Survey Of Occupations Is Under Way

Parents of Muleshoe pupils are being asked to cooperate in an "occupational survey" being conducted to determine "the immediate need for employees in the future."

Forms were sent to parents Tuesday which are to be returned Friday by the pupils. In fact, two different types of forms were sent to the parents, one dealing with occupations in the home and the other with occupations on farms and ranches.

The home survey asks such questions as the number of See **PARENTS**, Page Six

'Big' Man Gets Top School Job At Lazbuddie

Lazbuddie's new school superintendent, Sam P. Barnes, is a six-foot-four giant who has served as high school principal, coach, teacher and superintendent.

He goes to Lazbuddie from Dumas where he has served as assistant to the superintendent and business manager since 1961. Recently his contract here were extended through 1967.

He began his teaching career in 1948 as high school principal and assistant coach and teacher at Frisco, and from 1949 until 1953 served as high school principal and head coach at Gunter. Then he became high school principal, coach and teacher at Anna and was elevated to superintendent at Anna in See **LAZBUDDIE**, Page Six

in muleshoe

With the Journal Staff

Jim Towns, son of Mr. and Mrs. Verney Towns, was listed on the Hardin-Simmons University, Abilene, Honor Roll for the Autumn semester, 1964, according to William S. Mathis, Dean of Faculties. In his notification, Mathis said that "this certainly is a commendable achievement, not only in the academic work, but as the work is a manifestation of the ability of Jim to discipline himself."

Muleshoe Toastmasters' club installed officers at a ladies' night program Monday when Wendell Haine, Amarillo, was installing officer. Ernest Martin was head topic - master. Also present from one of the Amarillo clubs was Charley Eubanks. Officers installed include: Delbert Barry, president; Clarence Mason, educational vice-president; Dr. W. F. Birdsong, administrative vice-president; Jim Berry, secretary-treasurer, and Carl White, sargeant-at-arms.

Bailey county people bought \$800 worth of U. S. Savings Bonds during February, M. D. Gunstream, local chairman, said Wednesday. This brought the year's total to \$9983.

Award winners at the Dale Se **MULESHOE**, Page Six

City Golf Meet Opens Sunday

City golf tournament gets under way at Muleshoe Country club Sunday, open to all golfers whether they are members of the club or not. It was announced this week. Entry deadline is Saturday at 6 p.m.

The tourney opens Sunday and continues through April 18, and will be played in eight-man flights. Gift certificates will be awarded as prizes. After first matches have been played Sunday, remainder of the games can be played between April 4 and the final day, it was explained.

Entry fee is \$5 and must be paid by Saturday, at 6 p.m.

Temperatures

| | High | Low |
|----------|---------|--------|
| March 28 | 75 | 34 |
| March 29 | 78 | 33 |
| March 30 | 60 | 28 |
| March 31 | 67 | 33 |
| | Sunrise | Sunset |
| April 1 | 6:21 | 6:53 |
| April 2 | 6:20 | 6:53 |
| April 3 | 6:19 | 6:54 |
| April 4 | 6:18 | 6:54 |



BRICK WORK SPEEDS -- Brick work at DeShazo is rushing toward completion. This is Paul Cooper, Eunice, N.M., one of a score of masons here working at DeShazo. (Journal Photo)

Civil Term of Court Called, 6 Cases Set

District Judge Pat Boone has scheduled a term of civil court, starting at 10 a.m. April 5, it was announced Wednesday. Six cases are scheduled for trial, and 60 persons have been summoned for possible jury duty.

Next term of criminal court is slated for late in the month when Cornell Solomon is due to be tried on a murder charge. A special venire of 140 persons has been drawn.

Civil cases set for trial next Monday include: J. L. Lambert (Brown & Shuman) vs. Finis Kimbrough (Sheehan & Conner).

Donald Tucker and C. B. Hightower (Huff & Bowers) vs. Morton Spraying & Fertilizer, Inc., et al (Crenshaw, Dupree & Miles).

Texas Employers' Insurance Association (Crenshaw, Dupree & Miles) vs. See **CIVIL**, Page Six

Two Muleshoe Players Named To All-District

Two Muleshoe basketball players, a boy and a girl, made berths on the coveted All-District squad late Tuesday when coaches of District I-AAA met in Canyon to pick the stars of the 1964-65 season. Muleshoe also wound up with two girls on the second district team. Coaches are Charley Beaton for the boys' team and Derrell Oliver for the girls' teams.

Ronnie Swint, son of Mr. and Mrs. Frank Swint, was picked by the coaches for the boys' team, and Caryn Haley was selected for the girl's team as a guard.

Ronnie, a junior, received honorable mention for the district in football last autumn. He played starting tackle and de- See **ALL-DISTRICT**, Page Six



BUILDING RAZED -- Lazbuddie's oldest school building, erected in the '20's, is biting the dust these days to make room for a modern, new structure. Here's Delton Lewellen, who has the contract to raze the building, with his helper Santos Rando, removing one of the partitions. (Journal Photo)



SHADES OF 1920! -- It's back to the old lunch pail or the paper sack for pupils of the Lazbuddie schools this week. Workmen started tearing down the old cafeteria-auditorium to make room for a new, modern structure.

Here are five pupils in Edwina Bridges' second-grade room, digging into their lunches. Left-right are Tim Smith, Susan Mimms, Reta Davis, Beatriz Rodriguez and Cindy Gammon. (Journal Photo)

Piano Students of Mrs. Peeler Presented in Spring Recital

Piano students of Mrs. Alva Lee Peeler were featured at the 1965 Spring Concert held in the Youth Chapel at the First Methodist Church, Sunday afternoon at 3 p.m. Parents and friends enjoyed the program of varied types of piano pieces.

The program included;

Kelly St. Clair, "Trappy Journey" by Cobb; Kim Milner, "Grandmother's Minuet" by Grieg; Greta Bamert, "Gaslight Blues" by Kahn; Robbie Nesbitt, "March of the Sandar" by Ivanov; Rhonda Embry, "Spinning Song" by Ellenreich; Perry Hall, "Indian Tribesman" by Weybright; Karen Locker, "Jumpin' Jupiter" by Kahn; Linda Mason, Theme from "Lawrence of Arabia" by Jaree; Gayla Hooten, "Perception" by Kahn; Sherry Wagon, "Soldiers March" by Schuman; Lauren Hall, "This Old Man," Folk Song; Kathleen Jennings, "Blue Hawaiian Moon" by King; Hope Dean, "In The Month of May" by Behr; Becky Milner, Piano Concerto by Tschaiakowsky; and Gary Hooten, "Lazy Daze" by Konowitz.

Greta Bamert, "Libstraum" by List; Sherry Wagon, "Boogie" by Siegmester; Kelly St. Clair, "March To the Music" by Cobb; Linda Mason, "Barcarolle" by Offenbach; Hope

Attend Friona Convention

Muleshoe Study Club members who attended the District Federation Convention in Friona Monday and Tuesday this week were Mrs. Rufus Gilbreath, Mrs. Cecil Cole, Mrs. J. G. Arnn, Mrs. O. N. Jennings, Mrs. W. T. Andrews, Mrs. Horace Blackburn, Mrs. Ray Martin, Mrs. R. O. Gregory, Mrs. John Farley, Mrs. Thurman White.



MISS SANDRA SCOTT

June Wedding Plans Revealed For Sandra Scott, Rodney Blackwood

June 11 is the date selected by Miss Sandra Scott and Rodney Blackwood for their wedding in the Muleshoe Church of

Christ. The bride-elect is the daughter of Mr. and Mrs. Paul Scott. She was graduated from Muleshoe High School and is attending Lubbock Christian College where she is a member of Christliche Damen Social Club, the A Capella Chorus, and the official LCC hostess staff.

The prospective bridegroom is the son of Mr. and Mrs. Robert Blackwood. He is a graduate of Muleshoe High School and of Lubbock Christian College. He is a candidate for graduation in May from Texas Tech with a major in Agriculture Science.

Suprise Party Fetes Mrs. Peeler

Mrs. Buddy Peeler was honored at a surprise stork shower Saturday afternoon in the First Methodist church classrooms when Mrs. Peeler's piano students and their mothers hosted the affair.

Decorations on the serving table carried out the theme, with a Sammie Stork figure and a bootie-bedecked tree, centered on the pink ruffled net tablecloth. Punch and cookies were served to the honoree, her mother, and guests.

Bess Edwards Is Wesleyan Guild President-Elect

New officers were elected Monday, March 22, when the Wesleyan Service Guild met with Mrs. W. H. Laney. Bess Edwards was elected president for the coming year; Dena LaRue will be retiring president.

Other officers elected are Evelyn Johnson and Virginia Gholson, vice presidents; Ruth McCarty, recording secretary; and Hazel Gilbreath treasurer. Committee heads elected include Margaret Slemmons and Jackie McAlpin, membership cultivation; Annita Elrod, secretary of Missionary Education. Erald Gross, Christian Social Relations; Betty Burkhead, supply work; Lo'a Bray and Maurine Ivy, local church activity; Elizabeth Hardin, publicity; Thelma Powell, coordinator; Hazel Gilbreath, literature and publications; Dena LaRue, promotion secretary; Barbara Burton, youth secretary; Dena LaRue, nominating committee, with Hazel Gilbreath and Margaret Slemmons members of the committee.

Mrs. Gholson presented the program for the evening, which was entitled "Hearing God Speak Through the Bible". Mrs. LaRue, presided over the business meeting following the opening prayer given by Mrs. Johnson.

The annual shower for mission home in San Antonio was postponed until June. Bess Edwards, who attended a district meeting recently, reported that suggestions were made that a cash offering be sent instead of the usual gifts. The club voted to table the matter for further discussion. The meeting was dismissed with the singing of "Blest Be the Tie".

The next meeting will be April 12 at the home of Evelyn Johnson.

Attending the Monday meeting were Mrs. Kieth Bray, a visitor, and Bess Edwards, Betty Burkhead, Evelyn Johnson, Margaret Slemmons, Elizabeth Harden, Lola Bray, Virginia Gholson, Dena LaRue, Hazel Gilbreath and the hostess, Alpha Laney.

toddlers through Grandmothers will be shown. Jeannie Canbell will be moderator for the show. Verna Fry will be assisting the modellers with hair styles for the show.

MONDAY IS DOLLAR DAY

Reception Honors Mr. & Mrs. J. D. Spurgeon On Twenty-Fifth Wedding Anniversary

Mr. and Mrs. J. D. Spurgeon were honored on their 25th wedding anniversary with a reception Sunday afternoon held in their home at 1722 West Avenue B.

Hosts for the special event were Mrs. Norman Clouse, and Mr. Clouse of Ogallala, Neb., and their children Mike, Jamie and Sheila and Misses Lanelle and Vanda Spurgeon. Mrs. Clouse is the former Lorraine Spurgeon.

Friends and relatives called during the hours of three to five in the afternoon.

The serving table was covered with a pale blue cloth with silver net overlay, decorated with silver bells. The centerpiece was an arrangement of white lilies in a white vase with silver lettering denoting "Silver Anniversary".

The two-tiered white cake bedecked with silver bells, served with punch and coffee, was presided over by the Misses Spurgeons.

The former Bobbie Sisk and J. D. Spurgeon were married March 28, 1940, in the Methodist parsonage in Levelland. Their home has been in Muleshoe the past seven years.

Guests attended included Mr. and Mrs. A. C. Rushing, Levelland; Mrs. Leatrice Wooten, Portales, N. M.; Mrs. Bennie Baldwin and children, Clovis; Mrs. B. H. Chadwick, Lubbock; Mrs. Carl Huckleby and children, Fort Worth; Mrs. Billie Bell, Clovis; and the Rev. and Mrs. Troy Walker and Keila; Jamie McDaniel and children, Mr. and Mrs. Marshall Haney and children, Mrs. Oron Sims, Mrs. Sam Cook, Mr. and Mrs. Bill Spurgeon and Betsy, Mr. and Mrs. Spencer Beavers and Chester, and Mr. and Mrs. J. W. Johnson and Lyda, all of Muleshoe.

Mrs. Weir Gives Program Study

Lazbuddie Home Demonstration Club met Monday, March 24, in the home of Mrs. Dalton Mims with eight members answering the roll call to "My Pet Peeve".

The program was given by Mrs. Adrian Weir on "The Family and Communications". The family was a wheel with the wife as the hub, the wife determining the happiness of the



MR. AND MRS. J. D. SPURGEON

Jean Johnson Success School Graduates Listed

Johnson House at Lubbock was the scene of the Jean Johnson Success School graduation exercises Tuesday, March 23. Receiving special awards were Cecile Cunningham, receiving the best model award, and the best scrap book award, Connie Mixon received the most improved award, and Peggy Ray received the highest award for achievement.

Among the 40 attending from the Muleshoe area 18 graduated. The graduates include: Glenna Polson, Kerma Nickels, Skeet Bliss, Joyeline Costen, Betty Parksman, Sharon Hutton, Janet Beaton, Janelle Turner, Cecile Cunningham, Sheryl Mason, Lauranette Mason, Sandra Mason, Beverly

family. All members were urged to attend District meeting in Canyon on April 8. The next meeting will be Monday, April 12, at 2 p.m.

Anderson all of Muleshoe, and Vicki Ray, Sudan; Connie Mixon, Amherst; Helen Mixon, Amherst; and Mickey Sue Roindl, Morton.

Llano Estacado Civic Club will meet Tuesday, April 13, at the Muleshoe State Bank.

WALLACE THEATRE

SHOWTIME . . . OPEN

6:30 P. M. Mon., Thu

Fri., 1:30 P.M. Sat. and

Sun.

GENERAL ADMISSION

75c Adult 25c Child

Thurs., Fri. and Sat.

April 1, 2 and 3

WALT DISNEY

presents

EMIL and the

DETECTIVES

"SHEAR MAGIC" CREATES YOUR NEW COIFFURE EVERY HEAD-TURNING HAIR DO BEGINS WITH A "SKILLFUL CUT" CALL GLORIA FOR AN APPOINTMENT

WELLBORN'S BEAUTY SHOP
101 Ave. J Ph. 3-4030

Easter Fashion

See all of spring's smartest fashions and accessories in our Easter Parade



Hats ?

Si!

Handbags ?

Ja!

Jewels . . ?

Oui!

Gloves . . ?

Yes!

Costumes? Si! Dresses? Ja!

Suits? Oui!

Yes! Everything to make your Easter Parade perfect at

The Fashion Shop
OF MULESHOE

Flowers

E is for EVERY EASTER FLOWER ... and we have them.

A is for ALWAYS ORDER EARLY.

S is for SEND BY WIRE. We wire and call anywhere.

T is for TOPS IN QUALITY and lasting beauty.

E is for EASY SHOPPING. We are as near as your phone.

R is for REMEMBER TO ORDER NOW!

Plants of All Kinds
Cemetery Arrangements
Cut Flowers Corsages

PHONE 3 1160

BEAVERS FLOWERLAND

Suddenly It's Easter!

Come in and see our nice selection of

- COATS
- SUITS
- DRESSES
- HATS
- GLOVES
- PURSES
- HOSIERY
- LINGERIE



Cobb's

Bailev County Courthouse Tour Reported by Local Girl Scout

(Editor's Note: The Kittie Hawk Patrol, one of the three patrols in Girl Scout Troop 80 and 214, visited the Bailey County Court House recently in preparation for work on the Girl Scout Community Badge. The patrol leader selected the following report of Mitzi Bass, daughter, of E. A. Bass, Jr. for special publication award. Other members of the patrol are Sharon Bevers, Judy Calvert, Martha Jane Chapman, Monica Griffiths, Becky Milner, Twani Pierce, Barbara Harper, and Karen Locker.)

MY TRIP TO THE COURT HOUSE

By MITZI BASS
All of the Girl Scouts in Mrs. Harper's Patrol took a trip to the Court House. We were to have a guide to show us around the rooms. We found Don Cihak who said he would show us around. The first office we went to was Jack D. Young's office. There was a bunch of books which were about Texas and what has happened in Texas. The next room we took us to was the Court Room up stairs. He sat down in the chair on the Witness stand and then he showed us where the Jury sits. Karen Locker asked him a few questions. He answered them and then he started showing us a big map. Someone asked if we could find Muleshoe; we looked and found Progress, so we kept looking, then Twani Pierce found Muleshoe. He showed us where the Judge sits. There was a picture of a Judge on the wall. Somebody asked if he is the judge; we have now. Mr. Cihak said it wasn't. He said Judge Williams is the Judge of Bailey County, and Judge Boone is the District Judge. (The picture is of the former Judge "Bills"). We changed guides. We had Deputy Sheriff John W. Moore as our guide. Next, he took us up to the jail. There was a Mexican woman in there and Mr. Moore said she signed a check with somebody else's name. He opened another door and then another, there was a boy in there. Mr. Moore said he did something and wouldn't pay his fine. Then we went back down and went into the Sheriff's office. There was a woman in there (Irene Splawn, office deputy) that showed us how the radio worked. She called one of the sheriff cars and talked to the officer. Mr. Moore showed us some posters of people who had been wanted for murder, bank robbery, and kidnaping other people. Then Irene Splawn showed us some people that had been seen by other people, with only their description drawn by some art-



MITZI BASS

ist. If they were known criminals they also had their fingerprints. The next room we went in was the County Clerk's office. A woman showed us some books. They had the Birth Certificates of the children that were born in Muleshoe and Bailey Co. Some more books showed the people that have died here. The next room we went in was the Justice of the Peace Joe Vaughn's office. He told us that he could marry, but he couldn't divorce. After that Mrs. Harper bought us a coke and that was the end of our trip at the Court House.

Special Groups Meet in Homes

Homes of Methodist Church members were the scenes for neighborhood prayer groups Wednesday night. The special meetings were held in preparation for the week of spiritual encounter which begins April 4 at the First Methodist Church. Host couples were Mr. and Mrs. Horace Edwards, with Mrs. Finley Pierson as leader; Mr. and Mrs. J. K. Adams, with Mrs. Lonnie Bass, leader; Mr. and Mrs. J. A. Nickels, with Mrs. O. N. Jennings, leader; Mr. and Mrs. W. H. Elrod, with Mrs. Bernard Phelps, leader; Mr. and Mrs. Rufus Gil-

Local Teachers Attend Grades Music Workshop

Levelland was host to the Region I Texas Music Educators Association Elementary Music Workshop Saturday, March 27 at the high school. Approximately 175 teachers and administrators from fifteen counties attended this meeting. Those attending from Muleshoe were: Mrs. R. E. Everett, Mrs. Guy Kendall, Mrs. Senn Slemmons, Mrs. Gladys Eggers, Mrs. Robert Sanders, Mrs. Pearl Mae Harris, Mrs. Josephine Mitchell, Mrs. Bob Breckenridge, Mr. Bob Breckenridge and Mrs. John Watson. Miss Sara Dunn Sistrunk, Music Consultant for the Fort Worth Schools, conducted demonstrations and gave many ways of presenting music in the elementary classrooms. Miss Sistrunk stated that music has many values in the classroom. It can provide enjoyment, offer relaxation, promote

Mrs. McKinstry's Piano Students To Audition

Thirty-four piano pupils from the classes of Mrs. Sam McKinstry have registered as candidates for membership in the National Fraternity of Student Musicians, sponsored by the National Guild of Piano Teachers of which Mrs. McKinstry is a member.

The group of piano hobbyist will play in the National Piano Playing Auditions at Clovis, New Mexico, the closest center for Muleshoe students. Mrs. Norma Prothro is chairman. Davis Hornsby, Boulder, Colo., will be the judge for the auditions. He is a highly recommended adjudicator for the National guild, having studied in New York with Dr. Edwin Hughes. He is experienced in the fields of teaching in both private studio and school and conservatories of music, as well as having given numerous concerts before civic and club groups in Texas, Colorado, Puerto Rico and New York. The students of Mrs. McKinstry will appear in Clovis Friday afternoon, April 9, from 1 p.m. to 5 p.m. and on Saturday, April 10 from 9 a.m. to 5 p.m.

breath, with Mrs. Ray Martin, leader; Mr. and Mrs. Arnold Morris, with Mrs. Frank Ellis, leader, and Mr. and Mrs. D. E. Beller, with Mrs. Ralph Douglas, leader.

patriotism, and enrich other subjects. "We believe that music is a source of personal enrichment to the child, and that it can increase his awareness of beauty, refine his taste, and heighten his emotional and spiritual responsiveness," Miss Sistrunk further remarked. "If music is to be of value to the maturing child, we must expand his capacity for making and responding to music through broader and deeper experiences and through growth in music making skills," Miss Sistrunk concluded.

Registration began at 8:30 a.m. and the concluding luncheon was at 12:30.

Susan Birdsong Talks of Europe

The Muleshoe Study Club met Thursday, March 25, in the home of Mrs. J. Frank Peery with Miss Susan Birdsong, a Muleshoe High School Senior, guest speaker.

Susan told of her "Awards" trip to Europe last summer and showed slides of many places the group visited. She was introduced by Mrs. Thurman White, program director, following the Pledge of Allegiance to the Flag and County which open the program.

Mel Evans, manager of the Muleshoe Refuge, and president of the Friends of the Library organization, told of some of the needs of the Muleshoe Area Library.

A note of thanks was read from Mrs. Ann Camp, librarian, informing the club that the furniture donated by the study club for the library had arrived.

Another letter of thanks from Mrs. Charles Grow, a club member, was read for the rosebud and vase sent her while in the hospital.

Mrs. Gilbreath appointed a committee. Mrs. Ray Martin and Mrs. W. H. Elrod, to inquire what the Study Club could

do to assist in the needs of the library.

Refreshments were served by Patsy and Stephanie Peery to Mrs. J. G. Arnn, Mrs. Effie Bray, Mrs. Horace Blackburn, Mrs. Cecil Cole, Mrs. W. H. Elrod, Mrs. John Farley, Mrs. Rufus Gilbreath, Mrs. O. N. Jennings, Mrs. G. L. Splawn, Mrs. W. T. Andrews, Mrs. Thurman White, Mrs. Ray Martin, the hostess, Mrs. Peery and visitors Miss Susan Birdsong and Mel Evans.

Silkworms were first raised in Constantinople from eggs smuggled into the country in a hollow stick.

MISS YOUR PAPER? Call 2350 Weekdays 8 to 5

DOLLAR DAYS

Thursday - Friday - Saturday

There Is No April Fooling on Savings at Anthony's
and You Save on Quality proven, wanted merchandise

Anthony's your friendly family department store. Shop now, make extra big savings on these and many more outstanding values. All items are quality proven regular merchandise at special low Dollar Day prices.

LADIES' NEW SPRING SHOES

Black Patents, Lustre Ganges, Croco Tears, in Smart Mid Heels

\$6.

New finger-nail crescent last with silent-tread heel lifts. Sponge rubber heel and arch. Styled by Priscilla Dean. Sizes 5 to 9 in Slim and Medium.

SPRING HAND BAGS

Wicker Types, Smooth and Grained.

\$4.

You'll find a style and a color for most any need in this group of Dollar Day values. Buy now at special savings.

DRESS and SPORT FABRICS

Every Yard is an exceptional Value Sew and Save Now

2 YDS. \$1

Choose from combed cotton broadcloths, twills, sport fabrics, solid color or novelty prints, checks, stripes. Every yard first quality and at a real saving.

PIMA COTTON BLOUSE

Wash and Wear Wamsutta® Pima Cotton Smart roll-up Sleeve Style

2 FOR \$5.

Luxury without fuss . . . just wash-n-wear. Choose from a rainbow of the most popular colors. Roll-up sleeves, masterfully tailored in every detail. Wash by hand or machine. Lady Nofade exclusive with Anthony's, worn and approved by millions of women. . . . try one. . . . you'll like them too. Sizes 30 to 40.

"BROOKS" UNIFORMS

The casual look easy going raglan cut sleeves Deep side Skirt Pockets

\$5.

Regular 5.98 You Save 98c

Expertly made, smartly styled white cotton poplin. Foldover unpressed pleats, back and front. Gripper fastened fly front skirt. Convertible collar. Sizes 6 to 18.

Ladies' Dacron & Cotton SLEEPWEAR

Shadow Print Design in Pink, Blue, Lime, Melon

\$3.

Regular 3.98 You Save 98c

★ 2-PIECE DORM SETS
★ WALTZ LENGTH GOWNS

DRESS SOCKS

Regular \$1.00

3 for \$1.50

LAY A WAY FOR EASTER NOW

Boys' Dress Shirts

Button Down Collar Size 2 to 8

2 For \$3.

Wash and wear white cotton oxford cloth. Regular 1.98 each. Buy now and save.

DURENE® BRIEFS

Mens' S-M-L. Boys' 6 to 16

3 Pr. \$2.

Double seat, reinforced at all strain points. Perfect fitting, long wearing.

Weekday worker...

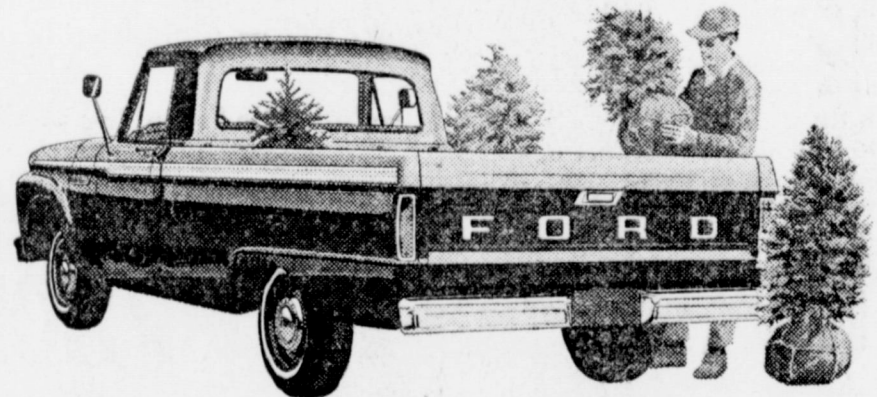

with a weekend spirit!

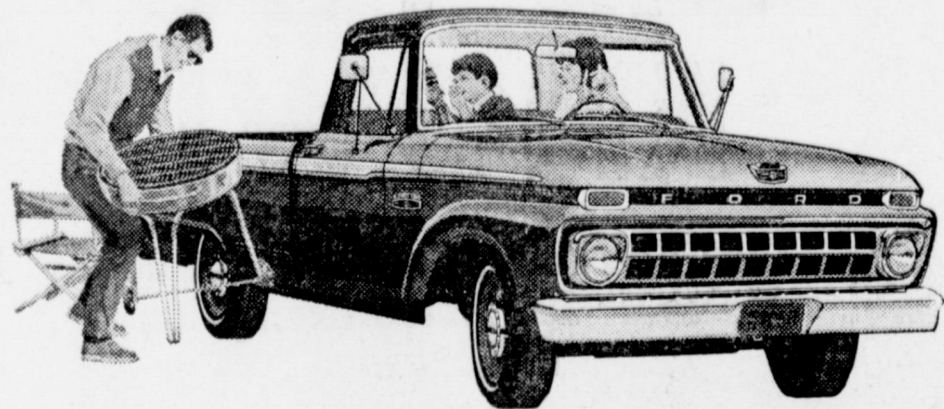

On the job or off, you can't beat the new Ford pickup for all-around riding comfort! Two I-beam front axles give you the strength for the toughest jobs; independent wheel action smooths the roughest roads. Find out for yourself how smooth riding the new Ford pickup really is. At your Ford Dealer's now!

'65 FORD
TWIN BEAM
PICKUPS

Come in and test the ride that's tailored for TEXANS
MULESHOE MOTOR CO.

MULESHOE, TEXAS

American Blvd at 1st Street

The Muleshoe Journal

Published each Thursday by The Muleshoe Publishing Co.
304 West Second Street, Muleshoe, Texas
Member of The Associated Press
Entered as second class matter at the Muleshoe Post Office under act of Congress, March 3, 1897.

SUBSCRIPTION RATES

Immediate Territory \$4.00
Out of Territory \$4.50
Combined with Bailey County Journal \$5.50
Both papers in territory \$5.50
Both papers outside territory \$6.25
Advertising Rate on Application.

L. B. HALL Publisher
RAMON MARTIN Editor
DORIS KINSER Society Editor

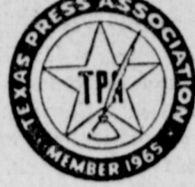

Sen. Tower Talks About Asia, Discusses Services Need for '70

By SEN. JOHN TOWER
In recent days we have been hearing a great deal about the strikes made by American attack bombers in Southeast Asia.

We did not expect a few months ago that we would be using these bombers in this way and in this place, but suddenly, we needed them. And luckily, we had them.

Now, the Armed Services Committee is faced with being sure that we will have in the 1970's the strategic bombers we might need then.

As you probably have heard, the present plans of the Department of Defense provide

for the phasing out by the 1970's of the strategic bombers we now have. That's the B-47's and B-52's and B-58's. The Department of Defense has no new bomber planned to replace present planes when they become obsolete.

As you also know, a new bomber just cannot be provided overnight. New strategic bombers are complex, multi-million-dollar machines. They take years to develop and to build in any quantity. In fact, we must start right now if we are to have a new bomber ready by the time our present ones are gone.

Many civilian strategists in the Department of Defense in-

sist that we cannot be sure there will be a need for a bomber in the 1970's. Therefore, they say, let us delay in preparation of one.

To those strategists I can only say that we were not sure years ago that we would need bombers in Southeast Asia in 1945. But we did not take a chance. We provided the attack planes. And it turned out that we needed them.

I think we must make exactly the same decision now for the security of the future.

Wars and limited military confrontations have a historic habit of never happening in the way we expect them. We did not expect Pearl Harbor. We did not expect Red Chinese intervention in Korea. We must now plan our future defenses with a margin of error to allow for tomorrow's unexpected aggressions.

May I point out that there are available to us today several alternatives by which we can provide the bomber of the future. We can start an entirely new airplane that would take a great many years to build. Or, we can modify an existing plane so that it will provide interim coverage until an entirely new aircraft is ready.

Such an interim bomber might very well be produced by Texans. I speak of the new F-111 being built in Fort Worth. This F-111 is a fighter aircraft. But a larger, longer-range, strategic version of this plane could be produced to fill the impending bomber gap. Such a plane might be called a B-111.

And, if a decision were made now to start on development of a B-111, we could have available an interim bomber BEFORE all our present bombers are gone. In addition, if a B-111 were utilized to fill the bomber gap in the early 1970's, then we could safely undertake a careful, long-range development program on an entirely new bomber to defend us in the later 1970's and beyond.

I hope the Congress will insist that work is started this year on the new bomber we need. I will do everything I can to see that this happens. I believe the security of our nation demands it.

There are many good reasons why we need to maintain bombers in our defense forces. Preparation for the unexpected is one.

In addition, there are many tasks our strategic missiles can not perform. For instance, missiles in concrete silos, buried beneath the earth, cannot carry the American flag into foreign areas where American influence is needed and where a show of American force could prevent war.

Our strategic bomber fleet enjoys many of the same advantages of our naval fleet — and that's another fleet I think we should be improving. Both fleets can operate in obvious and observable fashion so that potential aggressors can be convinced not only of the extent of American defense power — but also of our willingness to use it to defend free men.

I have been impressed by the observation of missile experts that the enemy has no way of knowing whether the launch officer in a buried silo is anxiously at the alert or is relaxing. Our enemies cannot see into missile silos. They often can see, or detect on radar, our bombers and ships.

And, many times, as in the case to let the enemy see our Cuban crisis, it is to our advantage. It is vital for us to convey to him the urgency of our resolve.

Commentator Eric Sevareid has said: "Goodness without power is impotent, and power itself is impotent without the will to use it if necessary." To this I would only add that any potential enemy must believe not only in our power but in our will.

For these reasons, I think America must maintain a bomber force. And I think we ought to plan now for utilization of the B-111 as an interim aircraft and for development of an

Successful Irrigation Farming Pegged on Efficient Water Use

HALFWAY — Efficiency of operation in modern farming is a must if today's irrigation farmer is going to realize the net returns necessary from his investment. Efficiency in the use of the available irrigation water is at the top of the list for net returns.

Research personnel at the High Plains Research Foundation in Halfway, Texas, have come up with this formula toward getting the maximum effectiveness from irrigation wells. A farmer with a small pumping 200 gallons per minute can put five acres-inches of water on two acres every twenty-four hours. This amount of water will saturate most of the soil types found in the Plains of Texas three to four feet deep. A 400 gallon per minute well would apply this amount of water on 4 acres every 24 hours; a 600 gallon per minute well will cover 6 acres each 24 hours, and so on for the different pumping capacities.

This formula should be utilized especially by farmers who are in the weak water areas and also by the farmers who are trying to cover too much land with too few wells. This information will be valuable to farmers so that they can more effectively plan the proper length of run, head of irrigation water, and time when irrigation must be started for maximum efficiency.

The proper timing of irrigation along with the proper balance of fertilizer can make the difference of a profit or loss in today's highly specialized farming. One example of the value of the proper planning of

irrigation as well as the proper length of run was shown in the 1964 report from the Foundation on sugar beet production.

Field averages, using standard irrigation methods, yielded 28.13 tons of sugar beets per acre. This yield represented a net income of \$148.00 per acre. Yield and net income were increased by the proper length of run of the irrigation water. Yield increased to 33.05 tons per acre and net return jumped to \$208.00. This increase of \$60.00 higher net return per acre was due to the length of run. The same amount of water was applied on all plots.

Higher yields and higher net returns can be obtained by using the same amounts of irrigation water if it is applied properly. This, along with the proper planning of an irrigation program to fit the farm, can cut the cost of farming.

Research at the Foundation has shown that the most important single irrigation is preplant. For agricultural areas mentioned earlier, either weak water or too few wells for the number of acres, adequate amounts of preplant irrigation water can be applied by starting early in the season, possibly in January.

Early planning of an irrigation program can help to insure that adequate moisture is available for the crop.

For more information on irrigation farming and production of sugar beets, write the High Plains Research Foundation, P. O. Drawer 2200, Plainview.

For Classified

Ads

Dial 2350

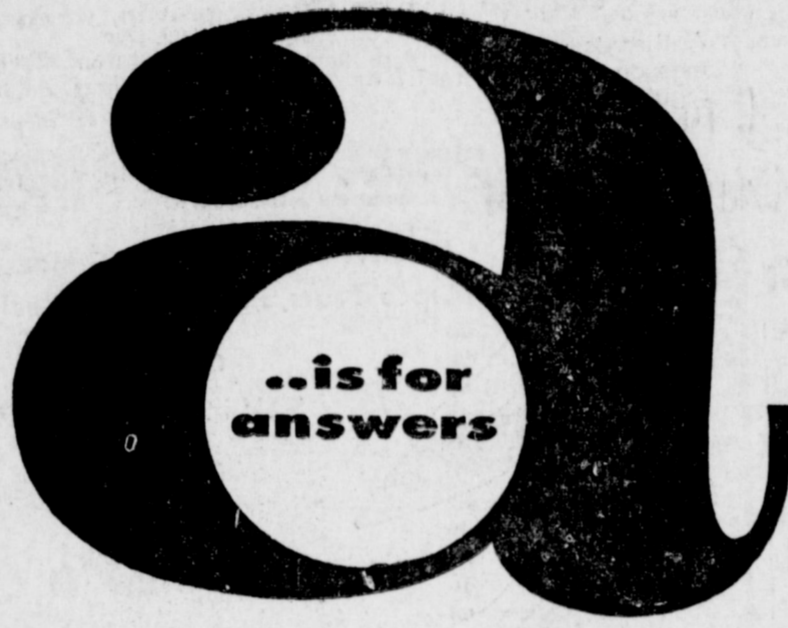
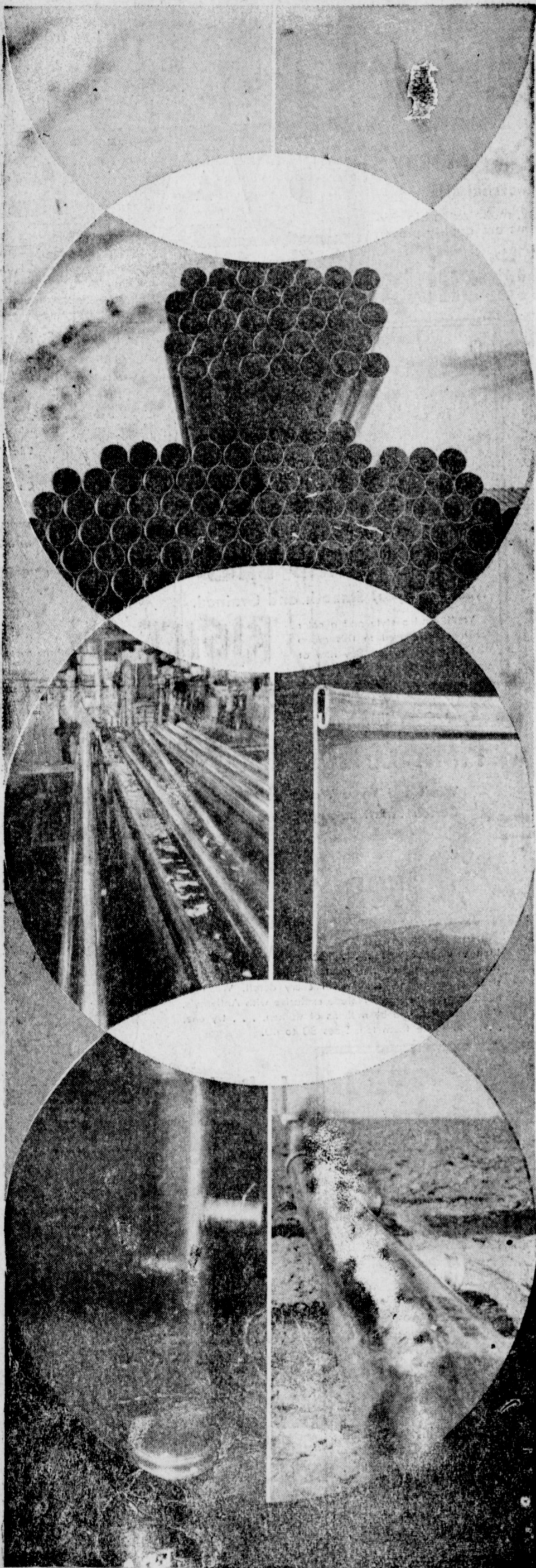

...about your aluminum pipe buy

Gifford-Hill-Western Aluminum Pipe has the built-in features that you want for years of dependable, trouble-free service.

1. Pressure Tested . . . each joint is tested to be sure there are no irregularities. You can depend on every joint of Gifford-Hill-Western Aluminum Pipe.

2. Reinforced End . . . every joint has reinforced ends to prevent out of round ends and end splits.

3. Formed Couplers . . . Long formed coupler allows quick lateral adjustment, quick connection, also permanent formed gasket groove.

Positive Control . . . ROW-KING Gated Pipe offers positive water control for each row. Flow adjusts from 0 to 90 gallons per minute.

For all of your aluminum pipe needs, contact your nearby Gifford-Hill-Western Sales Office, you'll find quality Gifford-Hill-Western Aluminum Pipe available NOW at competitive prices.

gifford-hill-western



SEE-CHAPMAN SUPPLY CO.

MORTON HWY. MULESHOE, TEXAS PHONE 3-4730

HOMESTEAD EXEMPTION

DID YOU KNOW!

That You Are Allowed \$3,000.00 Value or 200 Acres Exemption In Texas.

HOWEVER!

You Must Sign Your Rendition Each Year By May 1.

JEAN LOVELADY, Assessor-Collector
Bailey County

FROM YOUR LIBRARIAN

By ANN CAMP

Another report comes from your librarian, Ann Camp, concerning new books, donations, circulation and new readership.

New books are "My Shadow Ran Fast" by Bill Sands; and "Barn, Kitten, Barn" by Paul Crump; "Job's Niece" by Grace Livingston Hill; "The Checkerboard Flag" by Wm. Galt; and "How the Grinch Stole Christmas" by Seuss, Jr.

Also "Gone With the Wind" by Margaret Mitchell, "Celen Wells," "Cherry Ames" books "Hardy Boys Mysteries," by Thomas Dixon and "Nancy Drew Mysteries" by Carolyn Keene.

Three new books by donation this week: "Black like Me" by John Howard Griffin. This book is a best-seller about a white man who learns the hard way what it is like to live the life of a negro - by becoming one; "From Here to Eternity" - by James Jones; and "John F. Kennedy and P. T. - 109" by Richard Tregaskis. We have had many calls for this last book, so I'm sure those who have called for it, will be glad to know we have another copy of it.

We also received 39 magazines donated by Mrs. Willard Tibbets of Rt. 2, Muleshoe; and approximately 250 magazines donated by Mrs. O. N. Jennings of Muleshoe. The next day a woman was looking for an article on the subject of "Prayer in the Public Schools" or "Separation of Church and State" and I'm sure Mrs. Jennings would be delighted that we found just the article, with a full discussion of the subject in a Life magazine she donated. Perhaps you may have some such article you need. We now have Readers Digests and Lifes back to the year 1951.

Mrs. Camp states that the Library was open 24 days in the month of February. Total check-outs were 976. The January report shows 4,658 with a total of 5,634. The Bookmobile checked out 33 books in Muleshoe in February.

New readers for February totaled 131 and from the January report 1,348 are shown for a total of 1,279.

"Circulation continues to rise from month to month an interest shown by the public is very good," Mrs. Camp said.

Ninety-eight books were received by donations this month plus approximately 500 magazines. Forty-seven other material articles were checked out during February. The State continues to add books to the shelves, giving the public an even better selection.

A check-out desk for the library arrived this week. This desk and stand for a dictionary were especially designed for library purposes and were donated by the Muleshoe Study Club.

If you have the urge to work in the yard or garden either now or later you might like to "read up" on the subject. We have several really good books: One that particularly attracts me is "Gardening Without Work"; another is "Gardening in the South and West"; while still another is "The Green Thumb Garden Handbook".

Even though you don't have a green thumb, I think you would enjoy the Better Homes & Gardens book: "America's Gardens." This is a beautiful book with photographs in color. All these books are State Library books, available at your Muleshoe Area Public Library. . . . P. S. I counted 125 more books of this nature on the shelf. . . . includes everything from "For-

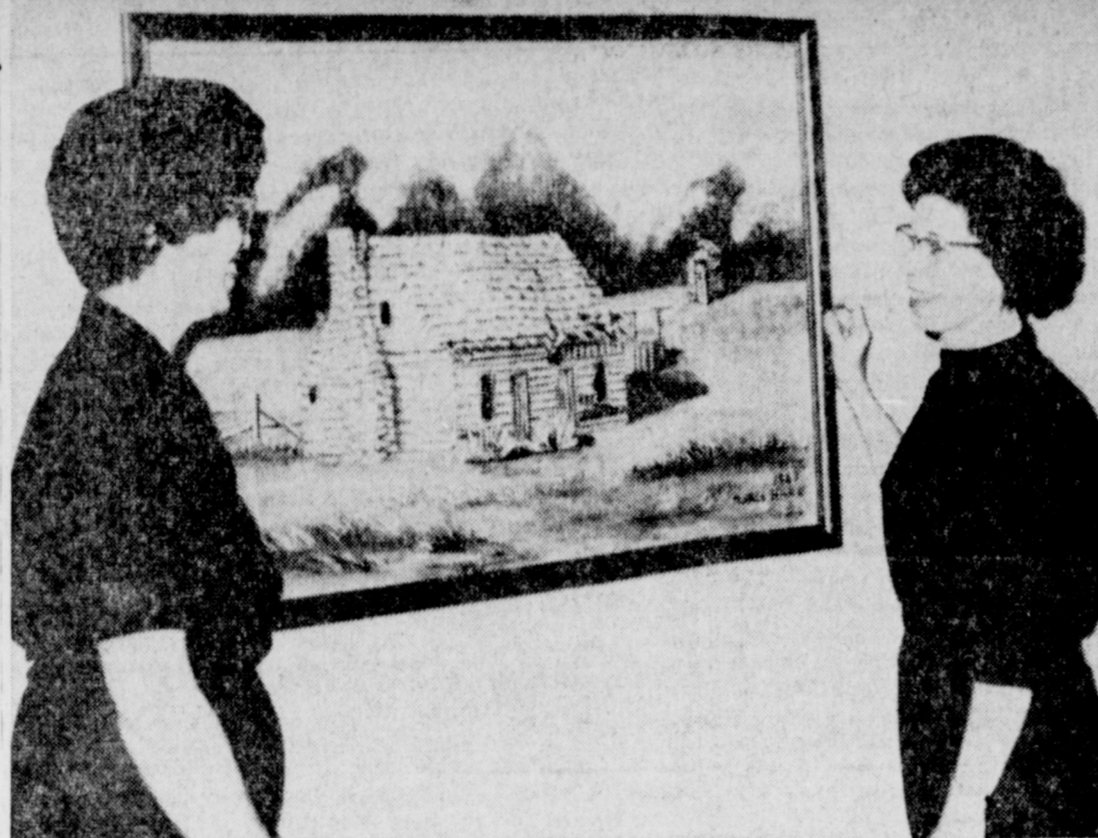

ARTISTS' DISPLAY -- Ada Murrah, left, and Mattie Hicks place the last of the 21 paintings of their joint exhibit at Paul's Cafe where they will be on exhibit through the month of April. Both women, members of the Muleshoe Art Association and members of Dr. Emilio

age for crops" to "How to grow roses" and then too, many books on floral arrangements. Since I just dearly love to sit and watch things grow, I think I'll just check out "How to have a Green thumb without an aching back". . . .

The only thing that has slackened, is volunteer help. I only had 6 hrs. put in by individuals, which points up the need of a paid helper, and janitor service. I put in all the hours overtime I can in doing these things, but the Library would be run much more efficiently if

we had the help we need. I would be glad to have you come and visit any time.

C-C to Observe 'Chamber Week' In State, U.S.

The week of April 4 - 10 has been designated across the nation as Chamber of Commerce Week and will be observed throughout the West Texas Chamber of Commerce area.

Public

Continued from Page One ready we have 12 entered from the 7th and 8th grade, also." First, second and third ribbons will be presented, and honorable mention will be awarded others. In senior high, also, a grand champion project will be named.

The exhibits vary greatly. Some which have already been set up include science in air, future use of water, space experiments, civic improvements, prehistoric caves, and the like.

Lewis To Speak At Farmers Union Meeting April 1

By MRS. JOHN BLACKMAN
BULA - The Bailey County Farmers Union will have their monthly meeting at the Maple Cafe on Thursday, April 1, at 7:30 p.m.

All farmers in the area are urged to attend this meeting. Paul Lewis of Lubbock will be the speaker for the meeting. Chester Setliff is the newly-elected president of the organization.

The Rev. R.D. Thommarson announced the date of April 4 through 11 is the date set for the local Baptist Church's spring revival. Mr. Strickland from the Threeway Baptist Church will do the preaching, with Jack Adaddell as song leader and Mrs. Ted Suetts as pianist. Services twice daily, 10:A.M. and 7:00 P.M.

The Bula W.S.C.S. met Wednesday afternoon at 2:00 P.M. at the church with seven women in attendance.

Mrs. Roy Young had charge of the lesson study "The Meaning of Lent." The program opened with group singing, "Alas And Did My Savior Die" with Mrs. Simmons giving the opening prayer.

Mrs. Bahlman gave opening prayer. Bailey county is one of 16 counties which will send winners from its junior, senior high and elementary schools to the ninth annual South Plains Regional Science Fair and Student Congress in Lubbock April 23-24 according to Dillman. The regional fair will be held in the Science building at Texas Tech.

part of the program, taken from the World Book Encyclopedia. The meeting was dismissed by the group singing the Lord's prayer, in unison.

Attending were: Mrs. F.L. Simmons, Mrs. George L. Lamm, Mrs. Ray Young, Mrs. Tommie K. K., Mrs. Dick Medina, Mrs. W.L. Dawson and Mrs. Jimmy Cannon.

Jammy Cox, small son of Mr. and Mrs. Jerry Cox was admitted to the Littlefield Hospital Thursday and has been ill with pneumonia. . . .

Mr. and Mrs. John Hubbard and Mr. and Mrs. Gene Bryan attended an area dinner and speaking for the Church, Christ held at the Silver Grill Restaurant in Clovis, Thursday evening.

Mr. and Mrs. C.A. Williams were given a surprise supper Wednesday evening at their home by their children, honoring them on their 31st Wedding Anniversary.

Attending were: Mrs. C. C. Young and son Donnie of Denver City; Mrs. Allen Williams and Melissa, Morton; Mr. and Mrs. Darnell Williams, Maple; Mr. and Mrs. David Williams and Jeffrey, Lubbock and Barbara of the home.

Also Mrs. S. A. Williams, Mrs. Pete Hendricks and daughter, Margaret, Bula and Mr. and Mrs. Wayne Hall of Littlefield.

Members of the Bula FHA Chapter attended the Area I FHA meeting in Lubbock Friday and Saturday. "The Sonnets", a group of FHA girls were contestants in the talent show Friday night held in the auditorium. Diana Cox, Marilyn McCall, Jo Linda Robertson, Barbara Autry and Jwana Young with Linda Grusendorf as pianist make up this chorus.

They were accompanied by Mrs. Bradley Robertson and Mrs. R. P. McCall.

Attending the business meeting Saturday were Jo Linda Robertson, Betty Salyer, Jwana Young, Diane Teaf, Linda Grusendorf accompanied by their sponsor, Mrs. Owen Young.

Mr. and Mrs. J. L. Latham had for their guests Tuesday evening Mr. and Mrs. Layton Knox and children of Tahoka.

Mr. and Mrs. Leo Holt and son, L. D. spent Sunday at Seagraves visiting with her sister, Mr. and Mrs. W. L. Sarcader.

Mrs. Jim Claunch is a patient in the Medical Arts Hospital since Saturday.

Mr. and Mrs. Clarence Carter with his mother, Mrs. Rachel Carter spent Saturday night and Sunday at Lovington. Mrs. Rachel Carter staying for a longer visit in the home of his son, Mr. and Mrs. Tommie Carter.

Mr. and Mrs. R. E. Jones visited Friday through Monday with his parents, Mr. and Mrs. H. D. Jones of Quail.

Mr. and Mrs. John Latham visited with their daughter and family Sunday in Plainview. Mr. and Mrs. Warner DeSautell and boy.

Mrs. Ruby Reid and Mrs. A. J. Wallace visited Monday afternoon with Mrs. Grace Vandingham.

Mr. and Mrs. John Blackman visited Friday in Portales with the Herman Gras family.

Broom corn is a grass from which brooms and clothes brushes are made.

Delaware is sometimes called the Diamond State.

Decorators 216... adds that

"Personal Attention" that counts most at EASTER

Whether it's flowers for:

- Your Mother
- Your Wife
- Your Sweetheart
- Your Friend
- Your Church or Home

We at Decorators 216 Give Your Flower Order

OUR PERSONAL ATTENTION . . . EVERY DAY of the YEAR



Local observances are being sponsored by individual chambers of commerce, while the nationwide effort is being coordinated by American Chamber of Commerce Executives, the national management society for chamber executives. It is dedicated to improving executive efficiency, establishing and maintaining ethical standards and working toward the ultimate aim of community improvement throughout the United States by continually raising the caliber of chamber executive performance.

This is the second national observance of Chamber of Commerce Week. Its purposes are:

1. To create a public aware-

Out of Orbit

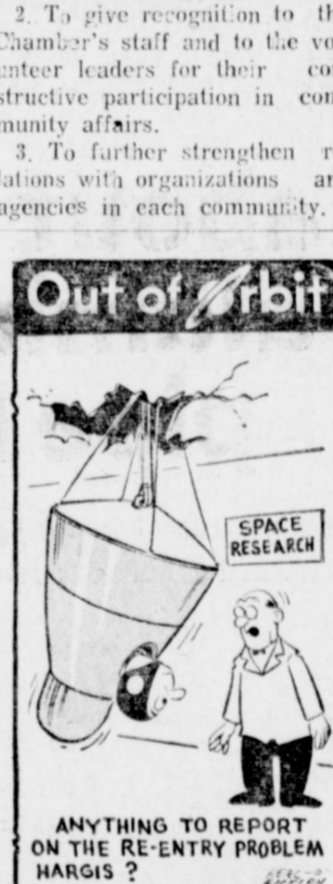

ANYTHING TO REPORT ON THE RE-ENTRY PROBLEM HARGIS?

Your PONTIAC will give you better service with AMALIE 100% Pure Pennsylvania Motor Oil

Why? Today's high compression engines running at high or low speeds; running in grueling stop and go traffic require the superior oiliness, the heat resistance found only in AMALIE Pennsylvania Oil.

AMALIE is the oilier oil refined from the world's finest crude by special low-heat process. AMALIE stands up under engine heat long after conventional oils break down, thin out, drain off. Cuts wear, insures long miles of smooth engine performance...

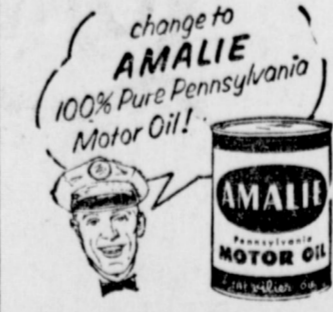

Your service station man will stock AMALIE for you. Just ask him.

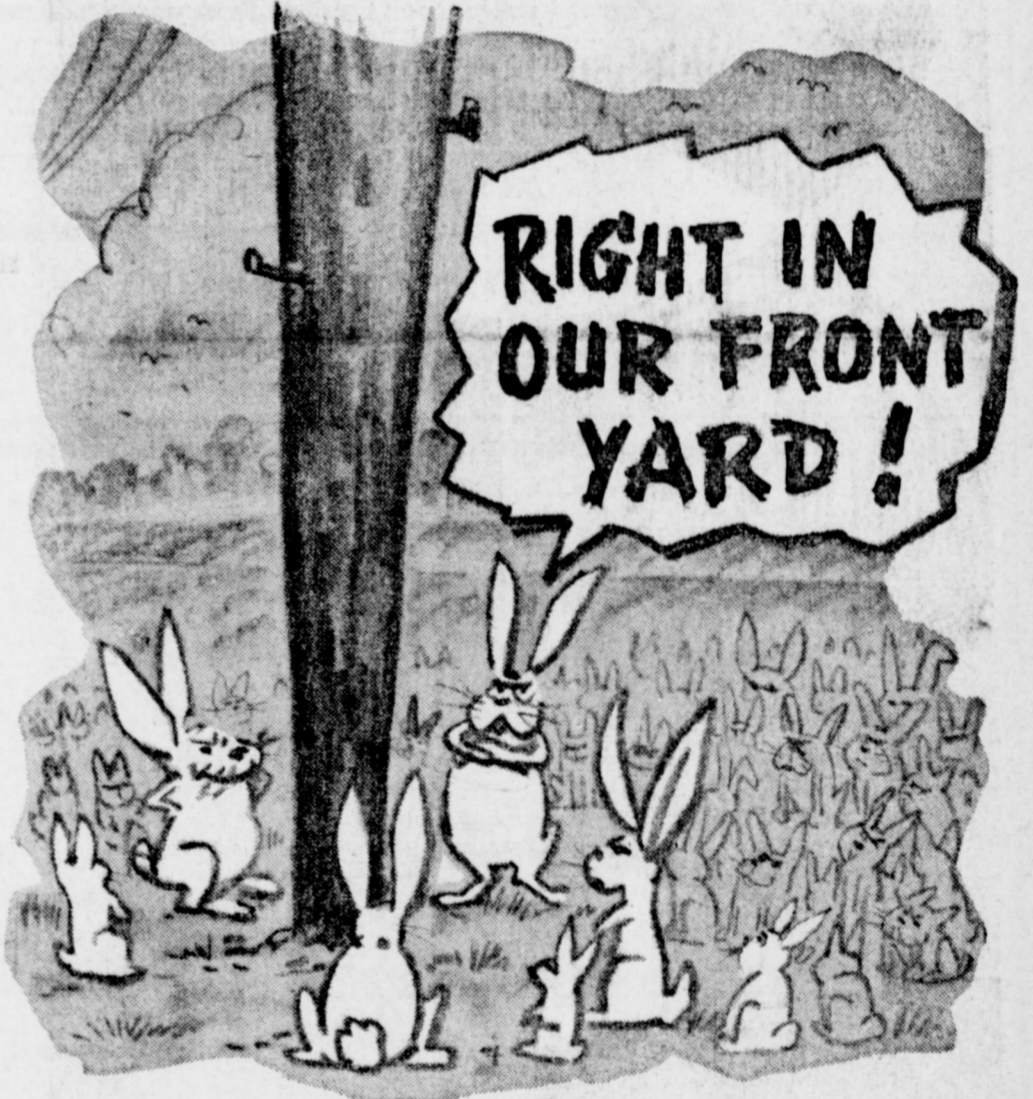

Sorry to disturb you but some folks across the field asked for electric service. BAILEY COUNTY ELECTRIC COOPERATIVE ASSN. has a covenant to offer area coverage and when they asked for service we took the most direct route to their home. While we realize we have disturbed you, just think what electricity will mean to these people. It has brought a new way of life to thousands of rural people. Uses for electricity are multiplying like ... if you'll excuse the expression ... like rabbits. And BAILEY COUNTY ELECTRIC COOPERATIVE ASSN. must stay ahead of demand, so dig another burrow close by. You'll be safe there ... until the next rural family calls for service.

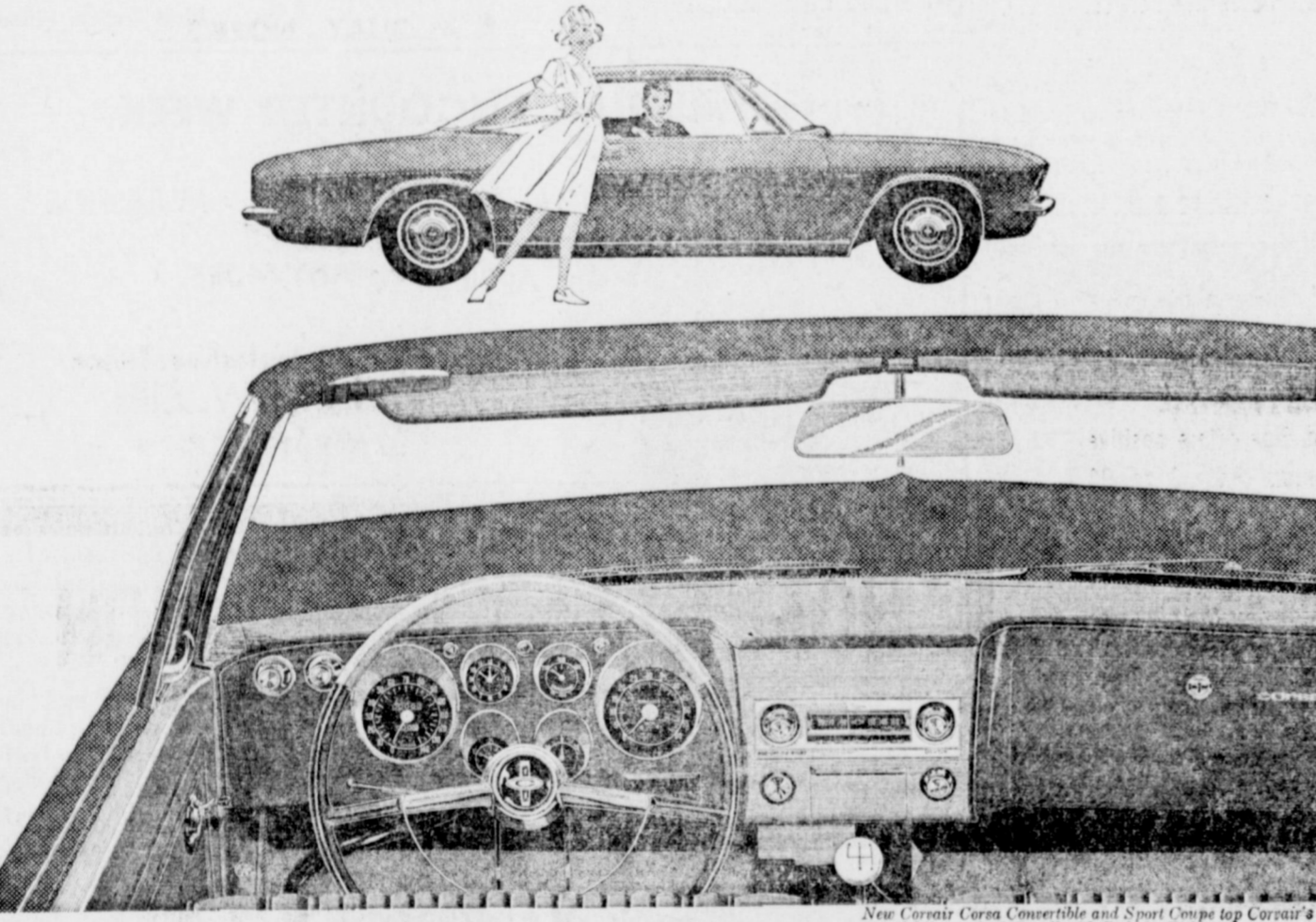

Zing into spring! Corvair by Chevrolet

The steering's crisper, the ride's flatter, the style's racier-- even the grass looks a shade greener from behind the wheel of this new Corvair

For all its finely calibrated instrumentation--tachometer, manifold pressure gauge, even an electric clock with a sweep second hand for rally buffs--the most important thing that happens when you get a Corvair Corsa

out on the road doesn't register on the dash. It registers on you. You feel it in the steering--crisp and precise--as you double back on a curve. In the flat riveted-to-the-road stability of the new fully independent suspension. In the response of the rear engine (up to 180 hp available now in Corsa's Turbo-Charged version).

Drop down to your dealer's now--while the trading's extra good--and see for yourself.



Zing into spring in a new Chevrolet, Chevelle, Corvair, Chevy II or Corvette

CROW CHEVROLET COMPANY
201 MAIN MULESHOE PH 3-1000

Wiedebush & Childers

BAILEY COUNTY ELECTRIC COOPERATIVE ASSN.

SHOP MULESHOE FIRST

GROW SLIM WHILE YOU EAT

WITH SAFE VITAMIN-FORTIFIED diet-master

REDUCING PLAN Be a good loser. DIET on balanced meals without loss of energy, hunger pangs or jumpiness. DIET on the DIET-MASTER REDUCING PLAN... fully guaranteed to help you lose excess weight, or your money back.

WESTERN DRUG

Muleshoe

(Continued From Page 1) Carnegie class session March 23. Bill Roring won "best speech" award. Loyd Garlington the "most improvement" title, and Mike Riley the achievement award.

Mrs. James Jennings (Betty) has returned home after a stay in a Lubbock hospital.

Les Jones of the post office staff has gone to East Texas to aid in setting up star routes in that part of Texas.

Mr. and Mrs. Jerry Phipps, Circleback, have returned from an eastern tour. They visited such points as New Orleans, Arkansas, Fort Worth and the east coast.

The D. L. Morrisons have gone to Pennsylvania to visit with their son and his family.

Mr. and Mrs. Ashby Askew have returned from Turkey after attending a family gathering there over the weekend. They visited her parents, Mr. and Mrs. W. T. Brewer, the occasion marking Mrs. Askew's

and Mr. Brewer's birthdays. Others present included Mrs. Odie Lane, Mrs. Russ Butler and Mrs. Everett Arnold, all of Amarillo, and Mrs. Bond Farley, Turkey, all sisters of Mrs. Askew.

Miss Sandra Rundell received the State Homemaker Degree award Saturday, March 27, qualifying her to attend the State Future Homemaker Convention to be held in Dallas, April 22 through 25.

She will participate in a special ceremony in Dallas, as well as will be presented with a charm representing her work for her State Degree. She has been working on her degree since last summer.

Mrs. J. L. Alsop is in El Paso with the James L. Alsop and the Joe Bill Alsop families. Mrs. James L. Alsop underwent surgery recently is reported to be improving.

Mr. and Mrs. Jerry Phipps, Circleback, returned recently from an Eastern tour. The tour of the Gulf coast, including Alabama, Louisiana and New Orleans, Arkansas, and visited with relatives in Fort Worth.

Word has been received that Mrs. Evelyn Wicker of Fort Worth, sister of Mrs. Jerry Phipps, is responding to treatment and improving following a heart attack this week.

Mrs. Charles Alsop was with her mother, Mrs. Opal Luster, in Modesto, Calif. for a ten-day visit. While she was in Calif., her husband spent the weekend with his brother, retired Col. E. H. Alsop and family in Abi-

Civil

Continued from Page One & Milan) vs. Reynaldo Garcia (Splawn & Maner). Reinbold Steinbock (Gib K. Howard) vs. Joe Reed, et ux. (Witherspoon, Aikin, Thomas and Langley). Floyd Heathington (T. R. Odell and Cecil H. Tate) vs. Heathington Lumber Co., Inc. et al (Aldridge, Aldridge & Harding and Pat H. Bobo). Beverly A. Farnall and Gypsie L. Farnall et al for intervenors (Stovall & Stovall and O'Connor & Brister) vs. United States Fidelity and Guarantee Co. (Crenshaw, Dupree and Milan).

The following have been called for possible jury duty: C. L. Howell, Gordon Overland, Francis E. Gibbreath, R. D. Gilliland, Wiley McCauley, Randy Johnson, John Blackman, Doyce Turner, Vera Engkeling, Houston Bartlett; Also Elmer Wolfe, E. C. Bennett, W. S. Sowder, Warren Anderson, R. A. Irvin, Aurillio Cuevas, Van H. Rogers, Mrs. L.

Mr. and Mrs. Robert Bliss and four boys returned Monday night after a five-day trip via plane to Iowa with their respective families. Bliss' parents, Mr. and Mrs. Roy Bliss of Westfield, Iowa, celebrated their 40th anniversary Saturday. The family enjoyed a visit with her parents, in Merrill, Iowa.

Jenny TOPS will have a salad supper Thursday (tonight) at 7:30 p.m. at Bailey County Cooperative Community room. Marie White was Queen at March 25th regular meeting.

Rotary club Tuesday heard Dwight Sooter, student guest, talk of the credit shortage now in progress. It also was announced that a district Rotary conference will be held in Lubbock Thursday, Friday and Saturday nights and the main banquet will be held in Koko Palace Friday night.

Program was given by Irvin St. Clair, who discussed city council activities, and superintendent of Three Way Harold holder, Albert Fuller, superintendent of Lazbuddie schools, talked about their respective school districts.

Soybeans

Continued from Page One Freida Rousseau, Tulia; Sheila Barnett, Tulia, and Jan Jarnigan, Canyon, forwards; Jeanette Spear, Tulia, and Jill Jarnigan, Canyon. On the second team, in addition to the two girls from Muleshoe, were Cynthia Gerald, Canyon; Connie Smith, Perryton; Becky Price, Canyon, and Mary Jane Mote, Tulia. Honorable mention: Rita Armstrong, Perryton; Pat Thurman, Tulia; Jackie Fowler, Tulia; Sharon Gage, Perryton, Janet Hurter, Perryton, and Linda Gill, Canyon.

Kenneth Hison, three miles northwest of Springlake, had this comment to make, "Soybeans make the soil very mellow to follow other crops, particularly with cotton. Soybean is a mistreated crop and will do well if treated as cotton is treated. I like the way the HINN soybean fruits up off the ground for combining. I like the HINN over the Lee because of this. I harvested 35 bushels per acre with HINN and 25 bushels per acre with Lee."

Some of the growers reported high yields of over 50 bushels per acre and the yields ranged down to 16 bushels grown on dryland. In general the HINN out produced all the standard varieties by from 3 to 8 bushels per acre. During harvest time, most receiving points were paying around \$2.50 per bushel. At an increase of 3 bushels, this would mean \$7.50 per acre extra income to the farmer.

At this time, the High Plains Research Foundation has a good supply of Foundation quality HINN soybeans on hand for any of the farmers wishing to plant some for the coming crop year.

Schools

Continued from Page One used in the new structure." One of the last projects to get under way is the cafeteria, located on land formerly occupied by the shops building. Foundation for the elaborate new cafeteria with its 600-seat capacity, is due to get under way soon. Footings have been poured, and forms are being set for the foundation.

When the cafeteria is completed, the present cafeteria will be remodeled into the homemaking department. Also to be located in the present cafeteria will be the art department and distributive education classrooms.

In the vocational agriculture building, all foundations and floors have been completed, and brick work was getting under way at mid-week.

This department, in addition to housing the vocational agriculture department, also will have a complete wood-working department and an auto mechanics department. This will be the first time Muleshoe high school has offered the two latter departments. The structure will be 186 by 50 feet and is located south of the present high school and just west of the swimming pool.

The present homemaking department will be converted into conventional classrooms when the new cafeteria is completed, Dillman said.

Junior high is being extended to the east and to the west. On the East end, eight classrooms are being constructed. Foundations have been poured for that portion of the building program, and floors were being poured Wednesday.

At the other end of the junior high building, most of the foundation has been poured for the gymnasium, and workmen at mid-week were preparing to

Lazbuddie

Continued from Page One Barnes is a graduate of Anna, served in the air force in 1942-45, and received his bachelor of science degree from North Texas State College, Denton, in 1948. He received his master's degree from the same school in 1950, majoring in public school administration.

Barnes was married in November, 1943 to Hester Estep who is a graduate of Texas Woman's University. She will teach in the Lazbuddie schools.

They have four children, Sammy Ronald, 20, a sophomore at Baylor University who is attending college on a football scholarship; Marilyn Joy, 14; Monte Lee, 12, and Mark Alan, 10. Barnes is teaching a men's Sunday School class at the First

Election

Continued from Page One trustees are R. H. Layton, E. M. Aury, Leon Kissler, Edward Crume and Jimmy Cannon. Two positions are to be filled.

At Three Way, candidates are C. A. Petree, Archie Sowder, incumbents, and T. D. Davis and E. B. Julian.

None of the three county school board candidates is opposed. They are Tye C. Young, county trustee - at - large; Harold Mardis, precinct 2, and E. A. Kenley, precinct 3.

A dry wine is one in which all the grape sugar has been fermented out.

Parents

(Continued From Page 1) household employees, home child care worker, companion to elderly or handicapped person, cook, seamstress and other household occupations.

The survey for the farm occupations includes: Farm and ranch foreman, general farm worker, tractor and machinery operator, farm mechanic, livestock herdsman, dairy, poultry, irrigation worker, vegetable worker, farm fruit worker, general ranch, swine, forestry, sheep shearer, nursery worker, other.

When the entire building program is completed, the system will be changed to provide for five grades in the elementary schools with the 6th, 7th and 8th grades in junior high and the 9th through 12th in the senior high.

The elaborate building program is being financed through a bond program approved by voters last year.

Drive

Continued from Page One have a man of this caliber take this all-important position is essential to the existence of our organization, without more money and power, we cannot undertake an expanded program of work which has been proposed."

Albertson is immediate president of the chamber, a completed a three-year term as director in 1951. He has been chairman of several committees. In 1953 he headed a very successful membership effort bringing in 67 new members.

Albertson indicated he will proceed at once to organize a committee, and he is expected to announce the date of a general membership drive in the near future.

FAT OVERWEIGHT

Available to you without a doctor's prescription... our product called Galaxon. You must lose ugly fat or your money back. Galaxon is a tablet and easily swallowed. Get rid of excess fat and live longer... Galaxon costs \$3.00 and is sold on this guarantee: if not satisfied for any reason, just return the package to your druggist and get your full money back. No questions asked. Galaxon is sold with this guarantee by:

WESTERN DRUG STORE Muleshoe Mail Orders Filled

PATZER CHIROPRACTIC CLINIC
MULESHOE, TEXAS
Phone 3-9670
1540 American Blvd.
KEEP SMILING

ATTENTION MR. FARMER!
IRRIGATION ENGINES

145 GZ WAUKESHA ENGINES WITH 9:2 COMP. RATIO. COMPLETELY REBUILT WITH NEW PARTS. THESE ENGINES ARE READY TO PUMP-GUARANTEED. \$1,495. EACH. MODERN EQUIPPED SHOP WITH WELL TRAINED MECHANICS TO REPAIR WAUKESHA & MOLINE ENGINES. WILL GIVE FREE PICK UP & DELIVERY PLUS PAINT JOB ON ALL OVERHAUL JOBS. LARGE STOCK OF PARTS.

MATHIS IRRIGATION ENGINES
408 E. 6TH. PLAINVIEW, TEXAS
PH. OFFICE CA. 3-2634
NIGHT CA. 4-6970
CA. 4-4050

WHEEL ALIGNMENT BALANCING SERVICE

BROCK MOTOR CO.
YOUR BUICK and OLDSMOBILE DEALER HAS THE **NEWEST AND BEST** Equipment For Front End Alignment And The Only Electronic Wheel Balancer And Is Offering A **TEN DAY SPECIAL** To Introduce This Equipment To Our Friends And Customers.

A COMPLETE FRONT END ALIGNMENT AND BALANCE. FOUR WHEELS ON YOUR CAR FOR ONLY \$10.99

DON'T FORGET WE ARE ALSO HEADQUARTERS FOR THE FAMOUS 425 CUBIC INCH OLDSMOBILE IRRIGATION ENGINE

BROCK MOTOR CO.
422 N. FIRST PHONE 6261

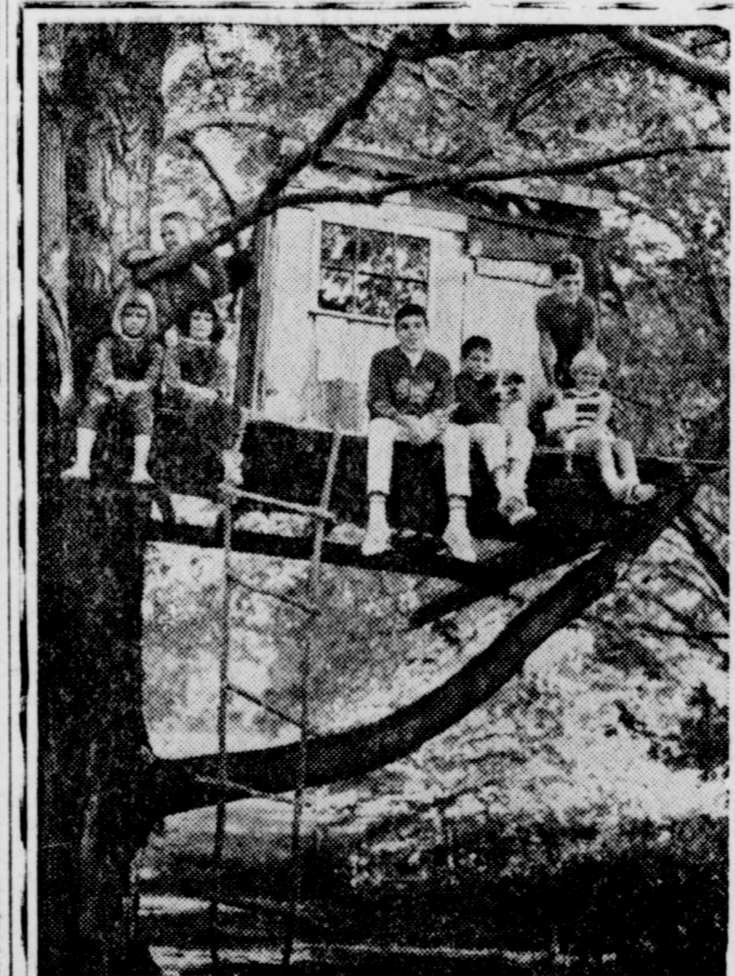

When they build their real homes, we'll be here to help them with home loans. If you need a home loan now, talk it over with us today. We are home loan specialists.

First Federal Savings & Loan

Home Office Clovis, N.M. 4th & Pile
Branch Office Portales, N.M. 2nd & Abilene

MEMBER OF THE SAVINGS AND LOAN FOUNDATION
SPONSOR OF THIS ADVERTISEMENT IN LOOK MAGAZINE

CHRISTIAN ENCOUNTER WEEK

MULESHOE - FIRST METHODIST CHURCH - MULESHOE
APRIL 4-9

Dr. Howard W. Ellis
— Preacher —
Artist, author, preacher, and interpreter of Christian art, is known far and wide both for his work as artist and evangelist. He was on the threshold of a promising career in commercial art when he answered the call to the ministry. He brings his drawing board into the pulpit and makes of each work of art an experience of worship.

Dr. Ellis is a protege of Warner Sallman and an author of interpretations of the Sallman paintings. Dr. Ellis is on the staff of the General Board of Evangelism of the Methodist Church, Nashville, Tennessee. He serves as director of the Department of Unconventional Evangelism.

SERVICES
10 a. m. Prayer Group - Chapel 8 p. m. Worship - Sanctuary
7 p. m. Encounter Workshop
Nursery Provided

Mr. Bill Kennedy
— Song Evangelist —
Mr. Kennedy is a graduate of Hendrix College, Conway Ark., graduating in 1957 with a B.A. degree majoring in Economics and minoring in Voice. Since college, Mr. Kennedy studied voice with John Hoffman in Atlanta, Ga. for three summers and with the late Jerome Robertson in Memphis, Tenn. for two years. Mr. Kennedy is a certified director of music in the Methodist church and a member of the National Fellowship of Methodist Musicians. His home is England, Ark. Where he is president of Kennedy Investment Services. Mr. Kennedy is director of music at the Geyer Springs Methodist Church, Little Rock, Ark.

COURTHOUSE NEWS

MARRIAGE LICENSE
Raymond Eugene Houston to Francis Dean Meyers.

CAR TITLES
James Warren, 1965 Chev. 2-dr., Crow Chev. Co.
Ross Goodwin, 1965 Olds. Hol. Spt., Wallace Inc.
Glen Lesly, 1965 Chev. 4-dr., Crow Chev. Co.
Midwestern Building Co., 1965 Ford pickup, Muleshoe Motor.
W. D. Moore, 1965 Chev. 4-dr. Crow Chev. Co.
Randy Lackey, 1965 Honda, Honda Sales.
C. E. Strange, 1965 Inter. pickup, Francis Implement.
Calvin C. Coley, 1965 Olds Luxury Sedan, Brock Imp.
W. J. Shipley, 1965 Inter. pickup, Francis Imp.
Arthur O. Terrell, 1961 Chev. Fordor, Crow Chev. Co.
R. L. Fields, 1965 Grand prix, spt. cpe., Pontiac Rierson Pontiac.

WARRANTY DEED
Lee Marshall to Walter B. Little all of the Southeast quarter (SE $\frac{1}{4}$) of section number 21, block "Z", W. D. & F. W. Johnson subdivision, in Bailey county.

J. D. Gray to Thelma Byrd, an undivided 32 acres in Southwest quarter (SW $\frac{1}{4}$) of section 13, block X, W. D. & F. W. Johnson Subdivision in Bailey County, Texas.

Roy C. Dyer to Gene Dyer Cox all of our undivided one-half (1/2) interest in and to "The Northeastly Seventy Five (75) feet, of Lots numbers nine (9) and ten (10), in block number 2, of the Pool addition to the town of Muleshoe, Bailey County, Texas.

Also Byron Gunter, Leona Evans, Royce Garth, Mrs. Jack Cox, Carl Ellington, Clayton Wells, George Bragg, Mrs. Thom Bogard, Marshall Head, Wiley Baker.

ber two (2), of the Pool addition to the town of Muleshoe.

Jessie Frank Hyde to Young Berry all of lots numbers seventeen (17) and eighteen (18) block number two (2) North-

Historical Group Readies Marker

The Bailey County Historical Survey Committee met Monday afternoon at the First National Bank community room to hear Judge Glenn Williams' report of west addition to the town of Muleshoe, Bailey county, Texas.

H. E. Kirby to Lee Amerson a tract of land out of the North twenty (N-20) acres of the Northwest quarter of the Northwest Quarter (NW $\frac{1}{4}$) of section number fifty three (53), block Y, W. D. & F. W. Johnson's subdivision number two (2) in Bailey County, Texas.

L. S. Hall to John R. Hammock a tract in the form of a rectangle one hundred forty feet (140) by one foot (1) and being all of the northeasterly one foot of lot number thirteen (13) in block number three (3) of the Pool addition to the town of Muleshoe, Bailey County.

H. E. Wimberley to David Gutierrez all of lot number nine (9), block number three (3) Warren addition to the town of Muleshoe, Bailey County.

Raymon Maxwell to John M. Maxwell all of labor number 23 and the east - half (E-1/2) of labor number 24, League 211, Deaf Smith county school land.

Methodists to Hold Pre-Easter Series

First Methodist Church is planning an unusual pre-Easter series, "Christian Encounter Week," starting Sunday, the Rev. J. Frank Peery, the pastor, has announced.

Doing the preaching for the April 4 - 9 services will be Dr. Howard W. Ellis, artist - lecturer, Nashville, Tenn., and singing will be led by Bill Kennedy, director of music at the Geyer Springs Methodist Church in Little Rock, Ark.

Dr. Ellis uses charcoal drawings which he sketches while he talks.

The series will open at 10:50 Sunday when Dr. Ellis will speak on "The Face of Christ." That evening he will talk on "The Steadfast Peery."

Evening series will start Monday when an "encounter" workshop will be held from 7 until 7:45 p.m. followed by a coffee break and evening services at 8 o'clock. His theme on Monday night will be "He Went Away." Monday also will be youth night at the series.

Tuesday night's sermon topic will be "How Often," and

Methodists to Hold Pre-Easter Series

on Wednesday night, Dr. Ellis will speak on "The Temptation." Workshop on Monday will be devoted to God - Man, on Tuesday night to Man-Man, and on Wednesday night to Christ-Man.

As a feature of the Wednesday night service, Methodist Churches from Dimmitt, Olivia, Hart, Cotton Center, Olton, Earth, Sudan, YL, Lazbudie, Farwell, and Oklahoma Lane will be special guests.

For his Thursday night theme, Dr. Ellis will speak on "He Took the Cup," and the workshop theme will be Church-Man.

Friday's program will be in the nature of a religious song service featuring Bill Kennedy.

In addition to the evening services and the workshop, prayer groups will meet in the chapel each day at 10 a.m.

Dr. Ellis is a protégé of Warner Sallman and an author of interpretations of the Sallman paintings. He is on the staff of the General Board of Evangelism of the Methodist Church, and serves as director of the Department of Unconventional Evangelism.

Kennedy is a graduate of Hendrix College, Conway, Ark., and has studied voice with John Hoffman in Atlanta, Ga. for three summers and he was with the late Jerome Robertson in Memphis for two years. He is a member of the National Fellowship of Methodist Musicians.

Three Way WSCS Hears Mrs. Galt

THREE WAY — WSCS of the Three Way Church met in the Stegall home Monday. Program opened with prayer by Mrs. Stegall. A program from the program book was led by Mrs. Tommy Galt. Those present were Mrs. Rayford Masten, Mrs. R. L. Reeves, Mrs. Tommy Galt, Mrs. H. W. Garvin. The Rev. Ruth Cooper and the hostess, Mrs. Cass Stegall.

competed against six other teams. Doyleen Davis was named on the All - star cast.

Friday night at 8:00 p.m. the Junior Class Play will present, "Miss Dill From Dippyville". Admission is one dollar for adults and fifty cents for children.

The home of Mrs. Loyd War-

ren was the scene of a Tupperware Party, Friday, held by Wilma Polson of Muleshoe. Games were played and a demonstration was held of the product to about ten women.

Bucharest means "city of joy."

WMS At Maple Hears Mrs. Heard Talk on Missions

By MRS. ORAN REAVES
MAPLE — The WMS of the Maple Baptist Church met Monday March 22, in the home of Mrs. D. L. Tucker.

Mrs. Dennis Heard brought the lesson on the meaning of missions, in the book of Genesis. Each one present participated.

Mrs. Doylee Davis read the prayer calendar and led in prayer.

Coffee and brownies were served to the following: Mrs. Doylee Davis, Mrs. Dennis Heard, Mrs. E. M. Lowe and Mrs. C. A. Petree by the hostess, Mrs. Tucker.

Inventors Set State Meeting, C-C Announces

As part of the industrial development effort of the Chamber of Commerce, Chamber President Dr. Charles Lewis is urging all inventors and manufacturers in the area to attend the first Texas Inventors Congress to be held in Galveston on April 1 through April 4, 1965.

"Governor Connally has named the Texas Industrial Commission to sponsor the Inventors Congress," President Lewis said, "in order to help in the creation of home - grown industry and to encourage the expansion of existing manufacturers."

"There is a possibility that new firms created as a result of this Congress could be in our area," he said. "This project is definitely in line with our present program of industrial development."

The Inventors Congress is open to inventors and manufacturers with patents or patent pending. Manufacturers interested in new product lines for plant expansion are especially invited to attend. Technical sessions will be held during the Congress on all phases of setting up a business and marketing a product. Full details are available from the Texas Industrial Commission, Box JJ, Capitol Station, Austin, Texas, 78711.

HOSPITAL Notes

WEST PLAINS HOSPITAL
Admitted
Mrs. Mattie Jackson, Mrs. Clyde Coffman, Mrs. Charles E. Farmer, Baby girl Farmer, Bill King, W. A. Elmore, J. T. Lemons, Mrs. Richard Posads, Baby girl Posads, P. W. Walker, Mrs. Arnold Beckett, Mona Lisa Garcia, Lee Kimbell Mrs. C. M. Evans.

Mrs. P. L. Harlin, Audie Lynn Gore, Dan Province, Gil Howell, Eddie Lane, Mrs. Jeronimo Rosas, Mrs. W. O. Davis, Johnny Galvan, Lee Hardy, Mrs. Elizabeth Morrow, Cynthia Long, E. V. Bartlett, A. H. Owen, P. W. Walker.

Dismissed
Bill Warner, George Johnson, Teddy Hanson, Oran Reeves, Bill King, Arnold Beckett, Estabon Costonte, Audie Lynn Gore, Mona Lisa Garcia, Mrs. C. M. Evans, Mrs. Clyde Coffman, Mrs. Arnold Beckett, Mrs. P. L. Harlin, Mr. J. T. Lemons.

GREEN HOSPITAL
Admitted
C. M. Black, Lex Guinn, Mrs. Valla Osborne, Mrs. D. C. Stovall, R. J. Steinbock, E. T. Bates, Mrs. Ruth Hill, Ike Collium, Mrs. P. O. Stickney, and Neil King.

Dismissed
Mrs. Stella Sutton, J. B. Wright, William Ray Hughes, Mrs. Max Bush, Ramiro Esquivel, Mrs. Everette Bell, Mrs. Opal Brooks, Mrs. Jessie Mae Hollis, Mrs. Leota Wilterding, Mrs. Clinton Rogers and Mrs. Lena Hakins.

Miss Terri Shelton, Mrs. Lee Spencer, Mrs. Joyce McGehee, Mrs. Sherina Franklin, Mrs. Millie Wallace and John F. Prather.

STOPPING POWER
IN THE HANDS OF EXPERTS...



You Get It At Crow Chevrolet Co.
APRIL-MAY
'Steer and Stop' Services

Our One-Stop Spring Featured Service Includes:
Steering Adjustment, Front-End Alignment, Brake Lining Inspection, Tire Rotation, Wheel Balancing

CROW CHEVROLET CO.
201 MAIN MULESHOE PH. 3-1000

TREFLAN
SERVICE EXPERIENCE
EQUIPMENT

BAKER FARM SUPPLY INC.
PHONE MULESHOE 6130

Meet the MULESHOE STATE BANK CUSTOMER of the Week



Mrs. R. E. Sowder

Mrs. R. E. Sowder of Rt. 2 Muleshoe is our customer of the week. She is assistant manager at Montgomery Ward. The Sowders have four children: Mrs. L.N. Edwards, Sundown, Mrs. Gilbert Dupler, Maple, Mrs. Bill Dupler, Maple, and Sammy Ray Sowder, Lingo. Sammy Ray is pastor of the Baptist Church at Lingo. Mr. & Mrs. Sowder are members of the First Baptist Church. They have banked with the Muleshoe State Bank since 1931. Mrs. Sowder said "In my estimation it's the only bank. We have been well satisfied and have had no complaints." We are proud to recognize this customer of the week.

Muleshoe State Bank
"YOUR GOOD NEIGHBOR SINCE 1914"

HUNTERS!
New B&L Scopes at lower prices!

Rugged, dependable, fog-proof, scratch-proof, finest made regardless of price. But, new 4x only 49.95, 2 1/2 x to 8 x variable, \$99.95, others. For a more successful hunt see

WYER GUN SHOP
314 W. AVE. B. MULESHOE, TEXAS

IMMEDIATE DELIVERY ON No. 1. HOTLINE:

MUSTANG!



1965 MUSTANG HARDTOP

The big wait for the hottest-selling car in America is over. We Texas Ford Dealers have Mustangs—new 200-cu. in. Sixes and V-8's in stock now. Take delivery today. Go hotline!

\$2395*

*F.O.B. DETROIT. Manufacturer's suggested retail price for Mustang Hardtop. Destination charges, state and local taxes and fees, if any, not included. Options such as whitewalls are extra cost. See your Ford Dealer for his selling price.

SEE YOUR TEXAS FORD DEALER

MULESHOE MOTOR CO.
MULESHOE, TEXAS American Blvd at 1st Street

FIBER GLASS Herbicide Applicator TANKS

Corrosion Proof



- Available in the Panhandle right now. You can pick them up at our plant in Amarillo or we can ship on the day your order is placed.
- No plugged nozzles on your applicator.
- No rusty tank.
- No maintenance.
- You don't paint it or clean it or re-line it.
- The Mur-Tex 420 gallon tank is actually two tanks, a tough outer shell and a seamless inner tank bonded together.
- 8" fill neck with a rubber cap.
- Fitted for recirculation.
- 1 1/2" tank with 2 1/2" over rubber cushioned, steel saddle.
- Bolts or welds onto any rig without modification.

MUR-TEX CO., INC.
436 1/2 S. Washington • P. O. Box 5517 • AC606 DR 3-7418
Available in 420, 300 and 200 gallon capacity.
Write or phone your order direct or order through your dealer.

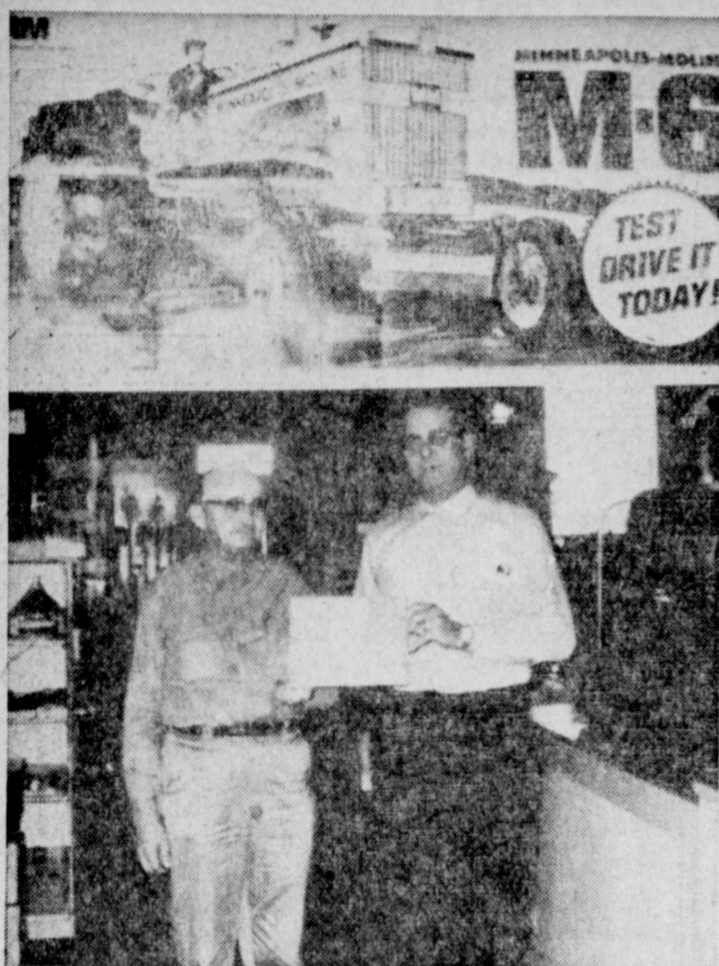

AWARD OF MERIT -- E. R. Smith, Minneapolis-Moline representative, presented Jim Cox with a certificate of merit as an M-M franchised dealer here for 25 years at the store here this week.

LATE WANT ADS

FOR SALE -- G. E. Television set and a Philco Bendix washer and dryer combination. Phone 3-0310.

12-131-2tp

CARD OF THANKS

We would like to express our sincere appreciation to our friends for the food, and each expression of kindness shown to us during our period of sorrow.

Our appreciation also is extended to the doctors and nurses at West Plains Hospital.

The Dan Darsey family
Mr. and Mrs. Robert Darsey, Matador
Mr. and Mrs. Joe Heffner, Lubbock
Mr. and Mrs. Orville Kaykendall, Lubbock.

131-11c

CARD OF THANKS

We wish to express our appreciation to Dr. Santos and Dr. Pummill and the nurses at the West Plains Hospital and all the people who were so nice to us during our recent illness.

Mr. and Mrs. Oran Reaves & Shelia

131-11c

FOR SALE -- Toy Boston Bull puppies. Phone 965-2675. Ross McKillip.

1-131-4tc

FOR RENT -- One furnished bachelor apartment, 323 West Ave. E. Phone 8120 Mrs. Melendy.

5-131-4tc

Mrs. Goucher's Father Dies, Rites in Oklahoma

Funeral services were conducted in Muskogee, Okla., for M. M. (Murry) Simmons, a former Muleshoe resident, who died in Muskogee Sunday. He was 63.

Survivors include his widow, Mrs. Bessie Simmons; four sons, M. M. Simmons, Jr., Robby; Robert E. Simmons, Lafayette, La.; Emmet Ray Simmons, Portales, N. M.; and James Simmons, Lubbock; three daughters, Mrs. C. G. Vangordon, Belleville, Ill.; Mrs. W. C. Delk, Clovis, and Mrs. J. C. Hughes, Japan; 14 grandchildren; two sisters, Mrs. Earl Musgrave, Dallas, and Mrs. S. E. Goucher, Muleshoe.

Before moving to Muskogee, he had lived for many years northeast of Muleshoe. Simmons was born Oct. 4, 1901.

For Classified Ads Dial 2350

Boooooo
Seeing ghosts? Find TELEVISION SERVICE fast in the YELLOW PAGES. Where your fingers do the walking.



SAVE IT TWICE SAUSAGE

VANCES PURE PORK COUNTRY STYLE 2 LB. BAG 99¢

HAMBURGER MEAT

CHOICE FRESH GROUND



3 Lbs. \$1.00

RIB PORK CHOPS

PICKNEYS LEAN CENTER CUTS

LB. 59¢

CLUB STEAKS

CHOICE HEAVY PEN FED BEEF

LB. 69¢



BACON

DECKERS KORN KIST SLICED

1 LB. PKG 39¢

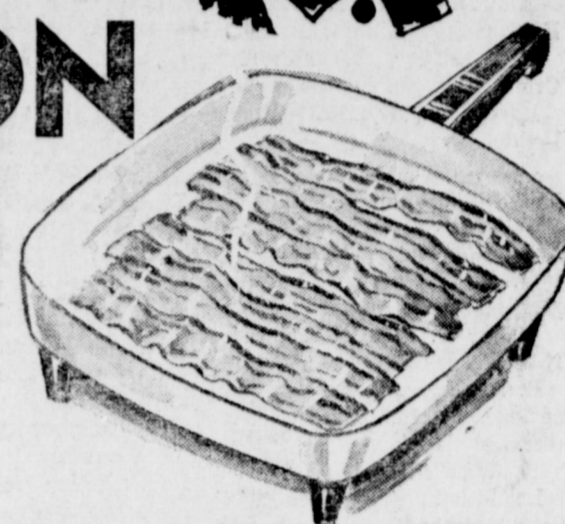

FRANKS 3 LB. PKG. \$1.00
PICKNEYS JUMBO PAK

BACKBONE LB. 59¢
PICKNEYS EXTRA LEAN COUNTRY STYLE

PORK CHOPS LB. 49¢
PICKNEYS LEAN FIRST CUTS

DR. PEPPER

6 BOTTLE CTN. HALF QUART SIZE

2 FOR 79¢

FROZEN FOOD

- T.V. DINNERS, Banquet Beef, Ham, Chicken and Turkey 49c
- STRAWBERRIES Sliced 10 Oz Pkg. 19c
- ENCHILADA DINNERS Patio Beef 49c
- HALIBUT STEAKS Booth 12 Oz. Pkg. 59c

ROMAINE

Lettuce



GARDEN FRESH EACH

19¢

ONIONS

TEXAS NO. 1 WHITE LB. 9¢

GUNN BROS. STAMPS DOUBLE EVERY WEDNESDAY

GLADIOLA

GLADIOLA FLOUR 5 LB. BAG 39¢

BAMA PURE 29 Oz. JAR

APPLE BUTTER 29¢

AURORA 2 ROLL PKG.

BATHROOM TISSUE 19¢

APPLE SAUCE KIMBELLS FANCY NO. 303 CAN 15¢

ORANGES

ARIZONA VALENCIAS 5 Lb. Bag 49¢

TURNIPS

CALIFORNIA PURPLE TOP LB. 11¢

GREEN ONIONS

Garden Fresh BUNCH 2 FOR 9¢

- ALL Jumbo Size Box \$2.19
- MR. BUBBLE 12 Oz. Box 39c
- BLEACH Kimbells Kalex 1/2 Gallon 35c
- OLEO Kimbells 1 Lb. Ctn 2 For 39c
- PICKLES Best Maid Sweet 22 Oz. Jar 39c
- OLIVES Kimbells Spanish Queen 10 Oz. Jar 49c
- COOKIES Dutch Maid Pink Satin 12 Oz. Box 39c
- POP CORN Kimbells 2 Lb. Cello Pkg. 19c
- CAT FOOD Kozy Kitten No. 1 3 Tall Can 29c
- SHORTENING Snowdrift 3 Lb. Tin 69c
- COFFEE Maxwell House (Drip or Reg.) 1 Lb. Tin 75c
- COFFEE Maxwell House (Drip or Reg.) 2 Lb. Tin \$1.49
- LUNCHEON MEAT Deckers 12 Oz. Tin 35c
- PORK & BEANS White Swan No 300 Can 2 For 25c
- APPLE DRINK Hi-C 46 Oz. Can 29c
- BEETS Del Monte Cut No. 303 Glass Jar 15c
- CORN Del Monte Cream Style Golden No. 303 Can 2 For 35c
- Iced Tea Mix Liptons (Lemon, Lime, Mint) 2 For 25c
- COCONUT Bakers Angel Flake 14 Oz Cello Pkg. 59c

THIS COUPON SAVES YOU FIVE DOLLARS \$\$\$!

REDEEM COUPON WORTH \$5

ON THE PURCHASE OF 500 Pounds of Frontier Hybrid Seed

REDEEMABLE ON THE PURCHASE OF 500 lbs. OF frontier HYBRID SEED

Redeem the above coupon at your nearby Frontier Hybrid Sorghum Seed Dealer. Offers expires July 1, 1965. (as long as seed supply lasts)

IS DISTRIBUTED BY WILLIAMSON Seed Co. LUBBOCK, TEXAS

Whites CASHWAY

Listen To MULETRAIN 10:15 A.M. over KMUL sponsored by CASHWAY

1935 Study Club At Sudan Hears Mrs. J. W. Miller

By EVELYN M. SCOTT
 SUDAN — Mrs. J. W. Miller was guest speaker at the meeting of the 1935 Study club held Monday evening in the home of Mrs. Kenneth Wiseman. Mrs. Miller spoke on "Nicaragua" and showed slides made during her recent trip there.

During the business meeting plans were made for a number to attend the District meeting to be held in Friona the 29th and 30th.

Mrs. Gordon Taylor was program director and gave the motto, "There is something in your friendship sane, and strong, and glad, and true."

Present were Mrs. Weaver Barnett, Mrs. Taylor, Mrs. Marvin Tollett, Mrs. S. D. Hay, Mrs. C. E. Nichols, Mrs. R. D. Nix, Mrs. Beulah Wiseman, Mrs. Sara Woods, Mrs. Jack Riley, Mrs. Max Bulloch, Mrs. Miller.

Mr. and Mrs. Kenneth Burgess and family visited during the weekend in the home of the parents, Mr. and Mrs. Duggan in Seymour.

Lubbock visitors Saturday were Mrs. Guy Walden; Mrs. Jacky Van Ness, Mrs. W. V. Terry, Mrs. C. M. Furneaux.

Mr. and Mrs. Curtis Savage visited during the weekend in the home of their son and family, Mr. and Mrs. Smokey Savage in San Antonio, Accompa-

nying them on the trip was Kandy Miller. Also there visiting for the weekend was Jimmy Savage, student at A&M.

Mr. and Mrs. Guy Walden, Mr. and Mrs. W. V. Terry, Mrs. S. D. Hay and Mrs. Milton Wiseman were among those from Sudan attending the reception and art show honoring Cecil Foster, Mrs. Foster is having a one man show at the Art Gallery.

The local First Baptist Church was host for a Workers Conference Monday evening when the theme was "Visitation Clinic and Evangelism."

The executive board met at 5:30 and the supper provided by women of the church was served at 6:30.

Larry Branscum led the song service and prayer and scripture was by A. R. Stewart. Announcements, the Rev. Raymond Quick of Amherst, Frank Pollard discussed "How To Make a Successful Visit."

The message for the evening was "As The Father Hath Sent Me" special music "So Send I You".

The Rev. Moses Padilla, Jr. is to conduct revival services at the First Baptist Mexican Mission March 28 - April 4.

Billy Chester was scheduled to undergo surgery the first of the week at a Lubbock hos-

pital.

Mr. and Mrs. C.W. Rosson and Mrs. J. S. Smith were in Brownfield Thursday to attend funeral services for George Henson.

Weekend guests in the home of Mr. and Mrs. C.W. Resson were a number of relatives including their daughters, Mrs. Stella Freeman, Spade; Mrs. David Hutchins, Hereford; and his sisters, Mrs. Gay Yowell of Meadow; Marie Grant of Lawn. Also a guest was Mrs. Lucille Hutchins of Canyon.

R.D. Kamp has been ill and confined to the hospital in Amherst.

Mr. and Mrs. Charles Hefington of Spade visited Sunday afternoon in the home of her parents, Mr. and Mrs. R. E. Scott.

Lavene Kamp has been ill and confined to a Littlefield hospital.

Dr. and Mrs. Bill Tucker and children of Pueblo, Colorado visited this week in the home of his parents, Mr. and Mrs. John Tucker.

Mrs. W.O. Parrish has been ill and confined to the hospital in Amherst.

Mr. and Mrs. Joe Don Parrott and son of Littlefield were

Sudan visitors Sunday.

Mr. and Mrs. Edward Fisher have been at Lake Brownwood fishing this week.

Mr. and Mrs. Randall Gilcrease of Lubbock were weekend guests in the home of her parents, Mr. and Mrs. J. A. Graves.

Mr. and Mrs. Ralph Bellamy and daughter of Lubbock visited during the weekend in the homes of their parents, Mr. and Mrs. L.B. Price and Mrs. Edna Bellamy.

Mr. and Mrs. Calvin Wiseman Jr. have a new daughter, born Thursday, March 18, in a Littlefield hospital. She has been named Judy Lynn and weighed 7 lbs. 3 oz.

Mrs. Hallie Rowan of Loveland, Colo. spent Saturday night and Sunday in the home of her parents, Mr. and Mrs. Hal Cardwell.

Mrs. J.W. Olds and Mrs. Radney Nichols were in Plainview Tuesday afternoon to visit in the home of Mr. and Mrs. Leland Bouldin and family.

Bob Drake and son, Bobby, visited Saturday in the home of his sister, Miss Phyllis Drake in Lubbock.

A number of FHA members were in Lubbock during the weekend to attend an Area 1 meeting. Going were Brenda Drake, Donna Gaston, Debbie Nix, Cynthia Parrish, Kay Baker, Loretta Damron, Paula Chisholm, Sandra Lambert, Sharon Seymour, Rita Parmer, Betty Baldwin, Sherry Withrow, Nancy Lance.

Sponsors accompanying the group were Miss JoAnn Henry, Mrs. Edward Gaston, Mrs. Matt Nix, Jr.

A number of students were in Midland Thursday through Saturday to attend a Student council meeting. Among those going will be Brenda Drake, Paula Chisholm, Ronnie Brown Danny Martin. Accompanying them will be Ralph Stewart.

Mr. and Mrs. J.B. Bottoms, of Hobbs, former Sudan residents, have a new grandson, born last week to Mr. and Mrs. Kerry Arnold of Dallas.

Mr. and Mrs. Glyn Williams and family were in Hereford during the weekend to visit her parents, Mr. and Mrs. Sam Smith.

Mr. and Mrs. Elgan Baccus are at Lake Brownwood for fishing.

Mr. and Mrs. Jim Eddins and son of Crosbyton visited during the weekend with their parents, Mr. and Mrs. Elgan Baccus, Mr. and Mrs. W.O. Eddins. Mr. Eddins is still confined to the hospital in Little-

field.

J. B. Bottoms of Hobbs was a luncheon guest Saturday in the home of Mr. and Mrs. J. W. Olds.

Dr. and Mrs. Joe Gates and children of Pampa visited recently in the home of Rev. and Mrs. Jack Riley.

Mrs. W. H. Lyle is visiting this week in the home of her sisters, Mrs. C. E. Dean and Mrs. Edna Kerley in Lubbock.

A number of members of the WSCS, First Methodist church, were in Stamford last week to attend the annual WSCS Northwest Conference of Methodist churches.

Mrs. Jack Riley attended the executive meeting Tuesday. Others going were Mrs. Frank Lane, Mrs. Joe Burt Markham, Mrs. Joe Salem, Mrs. Kenneth Burgess, Mrs. Radney Nichols.

Mrs. E. C. Mynard led the study "The Bible and the Life Within" at the meeting of the WSCS held Monday morning at the First Methodist church.

Mrs. Frank Lane presided at the business session when further plans were made for entertaining the Seniors April 1. Plans were made for a reception, Palm Sunday, honoring the combined Methodist and Baptist choirs for the Easter cantata.

The Society will begin the study of Genesis, Monday, April 1.

Present were Mrs. Matt Nix, Jr., Mrs. Gladys Genn, Mrs. Bruce Newman, Mrs. Ocie Wilkingsham, Mrs. C. M. Furneaux, Mrs. J. S. Smith, Mrs. Radney Nichols, Mrs. Ted Walker, Mrs. Joe B. Markham, Mrs. Jack Riley, Mrs. W. V. Terry, Mrs. A. Pinkerton, Mrs. Shelby Morris.

Sharks have poor vision and depend on their well-developed sense of smell to locate food.

The cotton textile industry was started in Lancashire, England, about 1621 by Flemish immigrants.

The U. S. Coast guard was established Jan. 28, 1915.



WATER, SEWER OFFICIALS - Caprock District water and sewer officials met here recently when awards were presented a number of individuals and departments. Left-Right are H. G. Wilson, water superintendent at Hale Center; Rusty Lummas, acting personnel director for Amarillo, who was the speaker at the meeting here; William A. Feverbacker, city manager at Floydada; Marshall Haney, director of public works in Muleshoe, J.W. Steele, water superintendent at Spur, and R.B. Holt, water superintendent at Lockney. (Journal Photo).

THE FAMILY LAWYER

Of Law and Love

"WHY PICK ON ME?" You are driving along the street about 15 miles an hour faster than you should. But your conscience is eased by the fact that several other motorists are doing exactly the same thing.

Unhappily, when a motorcycle officer takes up the chase, he singles you out as his target. Result: a ticket for speeding.

"Why pick on me?" you may well ask in injured innocence. "I'm no more guilty than those other drivers, who are all getting off scot-free. The United States Constitution must have something to say about this."

If the officer singled you out because of some personal ani-

mosity, there may indeed be a constitutional issue. Laws should not be enforced, the Supreme Court has warned, "with an evil eye and an unequal hand."

But if the discrimination was not intentional, you have no grounds for complaint. Your offense is not excused by the fact that other offenders are going unpunished.

Isn't that unfair? Certainly the law should be enforced alike against everyone — theoretically. But there are practical difficulties that must be faced.

Consider the findings of a traffic study made in a city of about 100,000 population. Based on surveillance of a typical intersection, the study indicated that there were no fewer than 3,000,000 traffic violations in the city every day.

Citing each violator would have required some 14,000 policemen — almost half of the male population of the city. And all 14,000 would be occupied with traffic full time, leaving no policemen to chase burglars,

lead funerals, comfort lost children, or remove drunks from the city hall steps.

In short, a rule of "all or none" in law enforcement could mean that none — not all — would be punished. We forego what is perfect to achieve what is possible.

It is true that, with less-than-perfect enforcement, you run the risk of getting more traffic tickets than your precise mathematical share. But take heart. A veteran judge estimates that, for every offense you are caught at, you commit a hundred.

A public service feature of the American Bar Association and the State Bar of Texas. Written by Will Bernard.

A queen bee can lay as many as 3,000 to 4,000 eggs a day.

Greek wines may be made of dried grapes or raisins.

Descendants of Filipinos who settled in Louisiana about 1710 can be found in Manila village in New Orleans.

THURS. APRIL 1 through SAT. APRIL 10

SALE

2 for the PRICE OF 1 PLUS A PENNY!

| | | |
|--|---|---|
| 3 ALCOHOL 2 for 80¢ | REXALL ASPIRIN 2 for 70¢ | REXALL BUFFERED ASPIRIN 2 for 99¢ |
| GLYCERIN SUPPOSITORIES 2 for 54¢ | REXALL MINERAL OIL 2 for 80¢ | REXALL MILK OF MAGNESIA 2 for 70¢ |
| MINUTEMAN CHEWABLE MULTI-VITAMINS 2 for 2.70 | REXALL KLENZO ANTISEPTIC MOUTHWASH 2 for 80¢ | REXALL MONACET APC TABLETS 2 for 1.20 |
| REXALL BLUE ORAL 2 for 70¢ | REXALL SACCHARIN 2 for 40¢ | REXALL PANOVITE VITAMINS 2 for 2.99 |
| REXALL POLYMULTISOL 2 for 3.90 | REXALL FUNGI-REX 2 for .99 | REXALL DICALCIUM PHOSPHATE 2 for 1.40 |
| REXALL BUBBLE BATH 2 for .66 | REXALL DEODORANTS 2 for .70 | REXALL SHAMPOOS 2 for .99 |
| REXALL ADRIENNE DUSTING POWDER 2 for 1.76 | REXALL SHAVE CREAMS 2 for .99 | REXALL HAIR BRUSHES 2 for 1.01 |
| REXALL CARE NAME HAND LOTION 2 for .99 | REXALL TOOTH BRUSHES 2 for .50 | REXALL TOOTH PASTE 2 for .54 |
| REXALL ELECTROX HEAT PAD 2 for 5.96 | REXALL RUG RUNNER 1.47 | REXALL BRITE SET HAIR SPRAY 3 for 1.99 |
| REXALL RUG RUNNER 1.47 | REXALL BRITE SET HAIR SPRAY 3 for 1.99 | REXALL REX MOVIE FILM 8mm Color, 25 Ft. 1.99 |
| REXALL BRITE SET HAIR SPRAY 3 for 1.99 | REXALL TAPE RECORDER 4-Transistor 13.95 | REXALL WRIST WATCH Calendar, Men's, Ladies' 8.88 |
| REXALL BRITE SET HAIR SPRAY 3 for 1.99 | REXALL CANNON TOWELS or DISH CLOTHS each pack 1.00 | REXALL 80c SEAMLESS NYLONS Mesh or Sheer Knit .59 |
| REXALL BRITE SET HAIR SPRAY 3 for 1.99 | REXALL AIR MATTRESS Vinyl, Pillow and pump 2.99 | REXALL ALARM CLOCKS Peck-A-Boo or Tiny 4.88 |
| REXALL BRITE SET HAIR SPRAY 3 for 1.99 | REXALL EASTER TOYS Bunnies of all kinds. From .69 to 2.99 | REXALL BOXED STATIONERY Fancy Finish 1.59 |
| REXALL BRITE SET HAIR SPRAY 3 for 1.99 | REXALL BUTANE LIGHTER Cigarette 2.79 | REXALL 6-TRANSISTOR RADIO with battery, earphone, case 6.49 |

SURPRISE BUYS Specially priced for this event. (Not on our 1c Sale plan)

| | | | | |
|---------------------------------------|------------------------|----------------------------|-------------------------|---------------------------|
| Ladies' or Men's SUNBEAM SHAVERS 6.99 | Domino HAIR DRYER 8.99 | 30 Dura Wool SOAP PADS 43¢ | 36-Oz. WASTE BASKET 89¢ | Loop File RUG RUNNER 1.47 |
|---------------------------------------|------------------------|----------------------------|-------------------------|---------------------------|

MANY MORE ITEMS AT SALE PRICES—COME EARLY!

3 REGISTERED PHARMACISTS TO FILL YOUR PRESCRIPTION

DAMRON DRUG

308 MAIN PHONE 2100

you CAN PROTECT YOUR CASH OUTLAY on your **SPRING CROP** from planting thru harvest with **FEDERAL CROP INSURANCE**

NO JOB IS TOO LARGE OR TOO SMALL

LET US PUT OUR PRESSES TO WORK FOR YOU!

MULESHOE PUBLISHING CO.

304 W. 2ND PHONE 2350

JOB PRINTING

COMMERCIAL PRINTING

EVERY JOB WELCOME

Social PRINTING

NO JOB IS TOO LARGE OR TOO SMALL

LET US PUT OUR PRESSES TO WORK FOR YOU!

MULESHOE PUBLISHING CO.

304 W. 2ND PHONE 2350

SHOP MULESHOE FIRST

Television Schedule For Muleshoe Area

☉ Indicates Color Programs

KING BROS.

GRAIN & SEED CO.

Complete ELEVATOR SERVICE AND SEED PROCESSING FOR The Muleshoe Area.

FIRST NATIONAL BANK MULESHOE

4% ON 12-MONTH CERTIFICATES OF DEPOSIT

3% ON SAVINGS COMPOUNDED QUARTERLY

FINANCE YOUR CAR WITH US! PERSONAL LOANS

PAINT

and **Hardware**

Chas. L. Lenau

LUMBER COMPANY

202 E. Ash

KGNC-TV (4) Amarillo
Muleshoe Cable 4 Mon. thru Fri. Daytime Viewing

6:30 - Classroom
7:00 - Today Show
8:00 - Today Show
9:00 - T or C
9:30 - C-What's this
9:55 - Doctor
10:00 - Concentration
10:30 - C-Jeopardy
11:00 - Bluff
11:30 - I'll Bef
11:55 - NBC News
12:00 - News
12:10 - Weather
12:20 - Ruth Brent
12:30 - Make A Deal
12:55 - NBC News
1:00 - Truth
1:30 - The Doctors
2:00 - Another World
2:30 - C-Don't Say
3:00 - Match Game
3:25 - NBC News
3:30 - Sheriff Bill
5:30 - Hunt. - Brink
6:00 - News

Thursday Evening

6:15 - Weather
6:30 - D. Boone
7:30 - Dr. Kildaire
8:30 - C-Trace
9:00 - Kraft The.
10:00 - News
10:15 - Weather
10:25 - Sports
10:30 - C-Tonight

Friday Evening

6:15 - Weather
6:25 - Sports
6:30 - Showtime
7:30 - C-Bob Hope
8:30 - Jack Benny
9:00 - J. Paar
10:00 - News
10:15 - Weather
10:25 - Sports
10:30 - C-Tonight Sh
12:00 - Sign Off

Saturday Viewing

7:00 - Roy Rog.
8:00 - Top Cat
8:30 - Hector H.
9:00 - Underdog
9:30 - Fireball, XL-5
10:00 - Dennis Menac
10:30 - Fury
11:00 - Superman
11:30 - C. Cargo
12:00 - Cotton John
12:30 - Matinee
1:00 - Movie
3:40 - Movie
4:30 - Movie
6:00 - News
6:15 - Weather
6:25 - Sports
6:30 - Flipper
7:00 - Kent. Jones
7:30 - Magoo
8:00 - Movie
10:10 - News
10:15 - Weather
10:25 - Sports
10:30 - Movie
12:00 - Sign Off

Sunday Viewing

7:30 - Dixie
8:30 - Cotton John
9:00 - Amarillo
9:30 - Movie
11:00 - Church
12:00 - Director's
1:30 - Clasp
2:00 - Profiles
3:00 - Battline
3:30 - Science
4:00 - Kingdom
4:30 - G.E. College
5:00 - Hullabaloo
6:00 - News
6:15 - Weather
6:25 - Sports
6:30 - W. Disney
7:30 - Branded
8:00 - Bonanza
9:00 - The Rogues
10:00 - News
10:15 - Weather
10:25 - Sports
10:30 - Wide Coun.
11:30 - Biography
11:30 - Sign Off

KVII-TV (7) Amarillo
Muleshoe Cable 5 Mon. thru Fri.

Daytime Viewing

9:15 - Modern E.
9:45 - Beaver
10:15 - Want Ads
10:30 - Price Right
11:00 - Donna
11:30 - Father
12:00 - Texas News
12:15 - Weather
12:22 - Market
12:30 - Tenn. Ernie
1:00 - Flame
1:30 - Day in Court
1:55 - Women's New
2:00 - Gen. Hosp.
2:30 - Young Mar.
3:00 - Trailmaster
4:00 - Wells Fargo
4:30 - Challenge
5:00 - Leave to Bea
5:30 - Rifleman
6:00 - News

Thursday Evening

6:16 - Weather
6:15 - News
6:30 - Johnny Ques
7:00 - Donna Reed
7:30 - My 3 Sons
8:00 - Bewitched
8:30 - Peyton Place
9:00 - Jimmy D.
10:00 - Local News
10:15 - Weather
10:20 - Movie

Friday Evening

6:16 - Weather
6:15 - ABC News
6:30 - Flintstones
7:00 - Farmer's
7:30 - Addams
8:00 - Valentines D.
8:30 - Wells Fargo
9:00 - 12 High
10:00 - News
10:15 - Weather
10:20 - Movie

Saturday Viewing

8:30 - Farm to
9:00 - Shenanigans
9:30 - Annie Oakley
10:00 - Casper
10:30 - Porky Pig
11:00 - Bugs Bunny
11:30 - Hoppity
12:00 - Bandstand
1:00 - Basketball
1:30 - Silver Wings
2:00 - Ski Champ
3:00 - Outlaws
4:00 - Sports
5:30 - Sportsman
6:00 - ABC
6:30 - King Family
7:30 - Lawrence Wel
8:30 - Hollywood
9:30 - Bob Young
9:45 - Music
10:00 - Preview

Sunday Viewing

8:00 - Herald of Tru
8:30 - Oral Roberts
9:00 - Christ
10:00 - Beany
10:30 - Discovery
11:00 - Christophers
11:30 - S. S.
12:00 - Directions 65
12:30 - Dory Funk
1:00 - Basketball
3:00 - Golf
4:00 - Science
4:30 - Church
5:00 - Wrestling
6:00 - FDR
6:30 - Wagon Train
7:30 - Broadside
8:00 - Paris Blues
10:00 - News
10:15 - Weather
10:20 - Movie

KFDA-TV (10) Amarillo
Muleshoe Cable 6 Mon. thru Fri. Daytime Viewing

6:25 - Sign On
6:27 - Meditation
6:30 - Amarillo
7:00 - Farm News
7:20 - News
7:30 - Tri Report
8:00 - Capt. Kang
9:00 - CBS News
9:30 - I Love Lucy
10:00 - Andy
10:30 - McCoy's
11:00 - Love of Life
11:25 - CBS News
11:30 - Search Tomor
11:45 - Guiding Light
12:00 - News
12:10 - Weather
12:20 - Farm & Ranc
12:30 - The World Tu
1:00 - Password
1:30 - Art Linkletter
2:00 - To Tell Truth
2:25 - CBS News
2:30 - Edge of Night
3:00 - Secret Storm
3:30 - Jack Benny
4:00 - Proud Eagle
4:30 - Superman
5:00 - Lone Ranger
5:30 - CBS News
6:00 - News
6:15 - Weather

Thursday Evening

6:30 - Munsters
7:00 - Fantastic
8:30 - Bailys
9:00 - Defenders
10:00 - News
10:15 - Weather
10:25 - Editorial
10:30 - Movie
10:55 - News Report
11:00 - The Big Flick

Friday Evening

6:30 - Rawhide
7:30 - Adventure
8:30 - Gomer Pyle
9:00 - Slattery
10:00 - News
10:15 - Weather
10:25 - Background
10:30 - Movie
10:55 - News
11:00 - Movie

Saturday Viewing

6:45 - Carto'n Time
7:00 - Mr. Mayor
8:00 - Alvin Show
8:30 - Tenn. Tux.
9:00 - Quick Draw
9:30 - Mighty Mouse
10:00 - Lion Hearted
10:30 - Jetsons
11:00 - Sky King
11:30 - Flicka
12:00 - News
12:15 - Movie
5:00 - Grand Ole O
5:30 - Porter Wagon
6:00 - News
6:20 - Weather
6:30 - J. Gleason
7:30 - Gilligan
8:00 - Secret
9:00 - Gunsmoke
10:00 - News
10:15 - Weather
10:25 - Sports
10:30 - Flicker
10:55 - News
11:00 - Flicker

Sunday Viewing

8:00 - Fisher Family
8:30 - Church Serv.
9:00 - Mormon
9:30 - R. Question
11:00 - Ac. Theatre
1:30 - CBS
3:00 - Teen Talk
3:30 - Survival
4:00 - Bill Anderso
4:30 - Amateur
5:00 - 20th Cen.
5:30 - News
5:45 - Weather
6:00 - Lassie
6:30 - Martian
7:00 - Ed Sullivan
8:00 - People
9:00 - Candid Came
9:30 - W. My Line
10:00 - News
10:15 - Weather
10:25 - Movie
10:55 - News
11:00 - Movie

KCBQ-TV (11) Lubbock
Muleshoe Cable 2 Mon. thru Fri. Daytime Viewing

7:00 - Headlines
7:05 - Farm Report
7:25 - Weather
7:30 - Today
8:25 - News Report
8:30 - Today
9:00 - Cartoons
9:30 - What's Song
9:55 - Morning Re.
10:00 - Concentration
10:30 - C-Jeopardy
11:00 - Bluff
11:30 - I'll Bet
12:00 - N and W
12:15 - Com. Closeup
12:30 - Let's Deal
12:55 - News
1:00 - Truth
1:30 - Doctors
2:00 - Another Worl
2:30 - C-Don't Say
3:00 - Match Gam
3:25 - Afternoon Rep
3:30 - Price Is Rigi
4:00 - Father Knows
4:30 - Ranger
5:00 - H. Hound
5:30 - Hunt.-Brink.
6:00 - News

Thursday Evening

6:30 - D. Boone
7:30 - Dr. Kildare
8:30 - Hazel
9:00 - Kraft The.
10:00 - News
10:30 - Tonight

Friday Evening

6:30 - Lawrence W.
7:30 - Bob Hope
8:30 - J. Benny
9:00 - Jack Paar
10:00 - News
10:30 - C-Tonight

Saturday Viewing

7:30 - Movie
8:30 - Hector He.
9:00 - Underdog (C
9:30 - Football XL-5
10:00 - Dennis Menac
10:30 - Fury
11:00 - Exploiting
12:00 - Movie
2:00 - Ski Champ
3:00 - Movie
4:30 - C.L.A.S.P.
5:00 - Shindig
6:00 - News
6:30 - Flipper
7:00 - Kentucky J.
7:30 - Branded
8:00 - Movie
10:00 - News
10:30 - Movie

Sunday Viewing

7:55 - Sign On
8:00 - Hoppity Hoop
8:30 - Cartoons
9:00 - Superman
9:30 - Annie Oakley
10:00 - The Drama
10:30 - Living
10:45 - Church
11:45 - Air Force
12:00 - Discovery
12:30 - Faith
1:00 - Basketball
3:00 - Sports
4:00 - Kingdom
4:30 - G. E. Colleg
5:00 - Meet Press
5:00 - Sportsman
6:00 - News
6:30 - Wond. Worl
7:30 - Broadside
8:00 - C-Bonanza
9:00 - The Rogues
10:00 - News
10:30 - Movie

KLBK-TV (13) Lubbock
Muleshoe Cable 3 Mon. thru Fri. Daytime Viewing

6:21 - Sign On
6:30 - Sam. Ser
7:00 - Farm
7:20 - News
7:30 - King Odie
8:00 - Capt. Kangar
9:00 - Donna
9:30 - I Love Lucy
10:00 - Andy
10:30 - McCoy's
11:00 - Love of Life
11:25 - CBS News
11:30 - Search
11:45 - Guiding
12:00 - WITN News
12:10 - Names in N
12:20 - Farm
12:25 - Weather
12:30 - World Turns
1:00 - Password
1:30 - Houseparty
2:00 - Tell the Tru
2:30 - Edge of Night
3:00 - Secret Storm
3:30 - General Hosp
4:00 - Trailmaster
5:00 - Amos 'N And
5:30 - News

Thursday Evening

6:00 - Weather
6:10 - News
6:20 - News
6:30 - Munsters
7:00 - Perry Mason
8:00 - Bewitched
8:30 - Peyton
9:00 - Combat
10:00 - News & Weat
10:30 - Movie

Friday Evening

6:00 - Weather
6:10 - News
6:20 - News
6:30 - Rawhide
7:30 - Addams
8:00 - Lonna
8:30 - Gomer Pyle
9:00 - Burke's Law
10:00 - N-W
10:30 - Late Show

Saturday Viewing

6:20 - Sign On
12:00 - Bugs
6:30 - Summer Sem
7:00 - Bowery Boys
8:00 - Alvin Show
8:30 - Tom. Tuxedo
9:00 - Quick Draw
9:30 - Mighty Mouse
10:00 - Casper
10:30 - Jetsons
11:00 - Sky King
11:30 - Flicka
12:30 - Porky
1:00 - Bandstand
2:00 - Wrestling
2:30 - Sports
3:00 - Golf
4:30 - Bowling
5:00 - Pickin Time
6:00 - Porter Wagon
6:30 - J. Gleason
7:30 - Defenders
8:30 - Peyton
9:00 - Gunsmoke
10:00 - N-W
10:15 - Movie
12:00 - Movie

Sunday Viewing

6:55 - Sign On
7:00 - Bullwinkle
7:30 - Sgt. Preston
8:00 - Linus
8:30 - Adventures
9:00 - Herald
9:30 - This is Life
10:00 - Lubbock Minis
10:30 - Church
10:45 - Baptist
11:00 - Church
11:30 - Bible
12:15 - Nation
12:45 - Alumni
1:00 - NBA
1:15 - Music
1:30 - CBS
3:00 - Golf
4:00 - Amateur
4:30 - Science
5:00 - 20th Cen.
5:30 - Mr. Ed
6:00 - Lassie
6:30 - Flintstones
7:00 - Ed Sullivan
8:00 - Living Doll
8:30 - Password
9:00 - Candid Camer
9:30 - What's My Lit
10:00 - News
10:30 - Late Show
12:00 - Sign Off

Higginbotham Bartlett Building Needs



Lumber Paint Wallpaper Hardware Houseware Gifts

Higginbotham Bartlett MULESHOE



Abel Cable

For Year-Long Enjoyment

INSTALL NOW

Three Plans for Hook-Up

Muleshoe Antenna Co. Call Now

107 East Third
Phone 3-3100

ALSUP CLEANERS

Offer These FINE SERVICES

1. Drive-In Window Service for your convenience in cold weather.
2. Re-sizing of cottons to finer texture for that like-new look.
3. Alterations of all kinds of men's, women's and children's clothing
4. A personal touch for your clothing by people who care how you look.

THAT'S Alsup Cleaners Phone 3-0760

Committee Balks at Governor Connally's 4-Year Proposal

By VERN SANFORD

Texas Press Association
AUSTIN — Gov. John Connally's push for four-year terms for governor and other statewide officials who now are limited to two years between elections is being bottled up in a balky House committee.

While the Senate Constitutional Amendments Committee advanced the proposal with minimum dissent, its House counterpart has postponed action until March 30. Rep. John Allen of Longview is chairman of this House Committee.

Opponents, led by Rep. Bill Hollowell of Grand Saline, made no secret of the fact they hope to block it indefinitely. The resolution has tremendous political impact, agrees House sponsor Rep. Gene Hendryx of Alpine.

If Connally runs for re-election, as many feel he will, a four-year term would place him only at the mid-point of his third term when the national elections roll around in 1968. He thus would be free to concentrate his efforts on helping old friend President Lyndon B. Johnson in his expected bid for another four years in the White House.

Opponents offer a variety of reasons for their stand. Some say they don't want the governor in a position to take a "hat off" year. Others claim they have no objection to the governor's having a four-year term, but don't want to extend the benefit to other statewide officials now limited to two years. Still others believe officials should be answerable to the voters often.

Proponents argue just as convincingly that most states already allow four-year terms to their chief executives, and that longer terms would give officials more time to concentrate on their duties without campaigns.

Odds are that the governor eventually will find a way to get a floor vote on the proposed amendment to the constitution before session's end. Then, assuming the necessary two-thirds of lawmakers approve, it will be up to the voters to judge the issues raised.

WATER BILL — Most important piece of water legislation to come before the current session was introduced in the dead-line rush.

Bill by Rep. Raleigh Brown of Abilene lays out a way for Texas to find out how much water it has in its streams and who can use it.

Water belongs to the state, of course, and can be used only by those to whom the state permits its use. Establishing the right to water, however, can be a long and complicated procedure.

Procedure could tie into other bills which would give the present Texas Water Commission the authority to adjudicate water rights. It would not disturb present rights and would permit cancellation of the many permits which have been issued by the Commission, but never have been used.

BIGGER SENATE? — Many state senators, looking for a painless way out of legislative redistricting, may have found it in the proposed constitutional amendment to increase their membership.

Senate Constitutional unanimously approved a resolution to add eight new senatorial districts to the present 31. It also calls for six-year terms for senators, who now serve four-year terms.

Some senators think an early called on the and a39 - disre called on the measure and a 39 district reapportionment bill passed in advance to meet the August deadline for redrawing lines on an equal - population basis.

Ranking House members have indicated they have no objection. Big-city legislators would insure metropolitan areas with multiple representation in the upper chamber. It also would give incumbent senators from sparsely-populated districts a fighting chance to hold on to their seats.

CONFEREES NAMED — Joint Conference Committee which will write the final version of the 1966-67 state spending bill already is at work.

Senate conferees are Sens. Dorsey Hardeman of San Angelo, A. M. Aikin of Paris, Bill Moore of Bryan, Martin Dies Jr. of Lubbock and J. P. Word of Meridian.

House conferees are Reps. W. S. Heatly of Paducah, Maurice Pipkin of Brownsville, Gus Mutscher of Brenham, Tommy Shannon of Fort Worth and Richard Slack of Pecos.

FARMER SELF — ASSESSMENT — A bill by Rep. Felix McDonald of Edinburg to authorize agricultural producers to assess themselves up to one percent the value of their produce for advertising, research and marketing funds was assigned to study by a subcommittee of the House Constitutional Amendments Committee.

Bill provides that if voters authorize the amendment in 1966, farmers within specified areas still would have to vote the assessment on themselves by at least a 2-to-1 vote. Amendment could be canceled by a simple majority vote later.

Proponents say if assessments would be much less than authorized and that any farmer who requested refund of his assessment would get it back.

Opponents believe the assessment would be a tax authorized by the Legislature, but imposed by a non-governmental body and that the money, as the bill is written, could be used to the detriment of farmers who contributed it.

LIQUOR BILL KILLED — Senate Jurisprudence Committee unceremoniously killed the bill to permit restaurant sale of liquor in small bottles with meals.

Unexpectedly firm action of the committee assured no liquor by-the-drink or open-saloon bill will be passed this session.

Sen. Jim Bates of Edinburg sponsored the unsuccessful small-bottle bill which met opposition from liquor stores as well as dries. Bill was backed by the Texas Restaurant Association.

Rep. Jake Johnson of San Antonio says he will continue to push for hearing of his open-saloon bills but admits it has little chance.

APPOINTMENT — Governor Connally has completed a long list of appointments. He re-assigned Chester C. Wine of Corpus Christi and Claude W. Brown of McCamey to Texas Industrial Commission and named L. F. Bay of Brown-

See HIGHLIGHTS, Page 4

For All Your Needs — CALL ON YOUR — Phone 3-1060

WALGREEN AGENCY — Veterinary

WESTERN DRUG — Prescriptions

Cosmetics

★ **ANNOUNCING** ★

Sneed Supply Now Has

WAGNER SPRINKLER PIPE MOVERS AND

SNEED SUPPLY HAS BEEN APPOINTED

DEALER FOR

JOHNSTON PUMPS

FOR THE MULESHOE AREA

We Now Have A Complete Line

Of Irrigation Equipment And

Can Do Turnkey Jobs.

WE CAN FINANCE ALL OF THE

NECESSARY EQUIPMENT FOR

25% DOWN

AND 4 CROP PAYMENT PLAN

We also have ...

Continental Chrysler

Oldsmobile and Chevrolet Engines

Aluminum Sprinkler Systems

Gated Pipe and Flow Lines

D. H. SNEED, Owner

401 N. FIRST PHONE 3-4260

CLASSIFIED ADS

WANT ADS -- PHONE 2350

1 time per word ... 4c 3 times per word ... 10c
 2 times per word ... 7c 4 times per word ... 13c

After 1st issue, 3c per word each additional time.
 Minimum charge \$1.00
 Card of Thanks \$1.00

DEADLINE FOR CLASSIFIED ADVERTISING PAGE:
 For Thursday's Issue: Monday, 12 Noon
 For Sunday's Issue: Thursday, 12 Noon

TO LATE TO CLASSIFY
 Thursday Issue — Tuesday 5 P. M.
 Sunday Issue — Friday 3 p.m.
 Double Rate for Blind Ads.

I. Personals

LISTEN WHERE YOU LOOK !!!

Now with forward-facing microphone, Hearing-Instruments made to fit everyone's personal loss. Write for information

QUALITY HEARING CENTER
 2028 Austin
 Amarillo, Texas
 1-13s-4tc

REX AIR: Sales, service and supplies. Write box 509 Texico, N. M. or call 482-9017.
 1-10t-4tc

WANTED TO BUY: Texas Centennial half dollar and any type gold coin. Call 3-1630 after 6 p.m.
 1-7t-4tc

Complete yard service. Deep breaking, discing, leveling, sowing. Also Barnyard or chemical Fertilizing. Call 7660 or 3-2631.
 1-8s-4tc

LUZIER'S COSMETICS
 Free Demonstration
 Satisfaction Guaranteed
 MRS. E. E. HOLLAND
 Ph. Off. 3-2930 - Res. 3-2930
 121 American Blvd.
 1-49s-4tc

Am interested in making loans and buying first and second lien notes secured with farm and ranch lands. J. J. Steele, Citizens Bank building, Clovis, New Mexico, Dial: 763-4471 or 763-6453.
 1-12s-4tc

ATTENTION LADIES: Do you have a lovely spring costume, but are unable to find just the right hat, then please come see my collection of beautiful spring hats or let me design and make a hat "Especially For You" to compliment that spring costume. You are always welcome to visit Bess Edwards at 505 Chicago Ph. 6010.
 1-12s-4tc

Wanted to do ironing, paper hugging, and painting. Call Rita (Richards) Whittenburg 5379.
 1-13t-1tp

3. Help Wanted
WANTED - Experienced beautician. Full or part time. Call 3-4480.
 3-49s-4tc

Applications are now being taken for dealers for the new Richland Hill Texaco station. To be completed about May 15. At 20th and American Blvd. Apply at Texaco Inc.
 3-11t-16tc

Car Hop Wanted: Bill's Drive In
 3-12s-4tc

HELP WANTED: Male or Female - Are you looking for a good part time or full-time income in Bailey Co. or Muleshoe. Many Rawleigh dealers earn \$2.50 and up per hour. See J.W. Pack, Rt. 1, Shallowater or write Rawleigh, TXD-270-26 Memphis, Tenn.
 3-13t-6tp

4. Houses for Rent
FOR RENT - 4 room house. Phone 7441.
 4-9t-4tc

3 room furnished house for rent. Call 3-9163.
 4-9s-4tc

FOR RENT OR SALE - Nice 4 bedroom, 2 3-4 baths, double garage. Ideally located two blocks from Richland Hills School. Call 3-1310.
 4-11t-4tc

FOR RENT: Furnished four rooms and bath house at 902 South Main. Phone 965-2738.
 4-11t-4tc

5. Apts. for Rent

Two bedroom furnished house for rent. Layne Apartments. Call 4960.
 5-12t-4tc

FOR RENT: Furnished 3 room, bath apt. Call 3-4650.
 5-12s-4tc

FOR RENT: Unfurnished apt. 3 rooms, bath. Call 3-1090.
 5-19t-4tc

Furnished Apt. for rent Adults only. 319 West Ave. E.
 5-7t-4tc

FOR RENT: Brick apartments. 2 bedroom, carpeted, draped and has built-in ins. Located on W. 18th. Call 3-2651.
 5-4t-4tc

FOR RENT - Two bedroom apartment. Carpeted, draped, built-in ins. Phone 3-4960 or 3-3350.
 5-4t-4tc

6. Rooms for Rent

Bedroom for rent - See Ida Eapp. Last house north of Calvert's grocery.
 6-4s-4tc

8. Real Estate for Sale

FOR SALE - BY OWNER
 3 BR with walk in closets - 2 baths - large 30 Ft. den - Nice Kitchen with Elec. Range, oven and disposal - Large Utility Room - Lots of Closets & Cabinets - Central Heat - LR and BR carpeted. Over 1850 Sq. Ft. of living space plus double garage. Fenced on 100 ft. lot. Good location for schools. Price \$17,900.00. See at 1023 W. 2nd or phone 3-5790 or 6660.
 8-10t-4tc

HOUSES FOR SALE
 Redi-Built or BRICK, 3-BEDROOMS, 2-BATHS, 90-FT. LOT APARTMENTS FOR RENT
 Licensed Plumber for all your needs
 CALL—
BILLY MORRISON
 Ph. 4850 or 3-2130

FOR SALE - 2 bedroom, carpeted house 1418 West Ave. C Phone after 6 p.m. 3-5821.
 8-8t-4tc

FOR SALE OR TRADE: 340 Acres irrigated land. Parmer Co. Best soil, lays good. Will all row water. Maize, wheat allotments. Priced for quick sale. Will trade for 80 - 160 A. near Muleshoe. Terms can be arranged. Phone 3-4260. D. H. Sneed, Muleshoe, Texas.
 8-5t-4tc

FARMS - CITY PROPERTY AND RANCHES
 F. H. A. - G. I. - CONVENTIONAL LOANS
KREBS REAL ESTATE CO.
 210 S. First Morton Hwy.
 Office Ph. 3-1910 Res. 5881
 Muleshoe, Texas.
 8-46t-4tc

FOR SALE
 -3 bedroom, 2 bath brick home complete electric kitchen, fireplace, covered patio, carpeted, priced to sell. \$21,950.00.
 Choice Income property for sale or trade for farm or ranch land.
 Alex Adams
 210 Ave. B
 Ph. 8-3350 3-4960
 8-6t-4tc

FOR SALE: New 3 Br. brick home, electric kitchen - 2 baths - den and fireplace, carpeted, double garage. Lots of storage space. Good location. Near Elementary and high school. Douglas Avery 405 W. 6th. Shown by appointment phone 3-2800 after 6 p.m.
 8-9s-4tc

Beaumont is French for "beautiful hill."
 4-11t-4tc

For sale by owner - 3 bedroom home - den - living room, 11-2 baths, fully carpeted on corner lot with large apartment on back. Call for appointment, 3-9210.
 8-11t-4tc

FOR SALE - Income property located in good rental area of city. See at 121 West Ave. J. or phone 3-1090.
 8-12t-4tc

9. Autos for Sale

FOR SALE 61 Mercury loaded or would trade for equity in rent house. Call Lucille Cherry. Phone 5954.
 9-13s-2tc

FOR SALE: 59 chevrolet Impala, 4 dr., hardtop. Factory air, power steering and brakes. New tires. Good condition. One owner. \$795. Ph. 2350 day, 965-2630 night.
 9-7s-4tc

FOR SALE - 1959 Ford Galaxie 4-dr. Sedan, radio - heater - air conditioner \$750 - 1959 Cushman Motor Scooter \$100. Phone 5952.
 9-13s-2tc

10. Farm Equip for sale

90 joints of pierce sprinkler pipe 4" x 30" swing lines. Elbows & Valves. Call 933-2293. Bula.
 10-13s-4tp

FOR SALE - 360 ft. 8x20 galed 2 1/2 in. outlet 40 in. rows. 330 ft. 7x30 galed 2 1/2 in. outlets 40 rows. Call Horton Griffin 946-2317.
 10-12s-4tc

ALUMINUM PIPE SALE
SPRINKLER LINE
 Complete with Model 30 R sprinkler & riser
 3" x 30 - 50 cents ft.
 4" x 30 - 60 cents ft.
 5" x 30 - 68 cents ft.
 Mainline with Bond and Latch.
 5" x 30 - 64 cents ft.
 6" x 30 - 77 cents ft.
 7" x 30 - \$1.00 ft.
 All standard wt. extruded aluminum pipe welded couplers.
BEFORE YOU BUY
 SEE
SNEED SUPPLY
 410 N. First St.
SHOP MULESHOE FIRST

HAULIN RADIO & TV
 Located in Johnson Pool Appl.
320 MAIN
 Have serviced over 10,000 Tv's
PHONES
 Days 7370 3-3820
 Night 3-4900

-SPECIAL-
 21 Shrimp Basket
 Tartar Sauce, French Fries
 Thick Toast
 \$1.25
 Rich, Thick
MALT or SHAKE
 30c

BILL'S DRIVE IN
 Phone 7250
 19th and Clovis Road

NEW 1965 GMC PICKUP DELIVERED \$1749.00 LADD PONTIAC Muleshoe, Tex. Ph. 3-3080 10-34t-4tc

11. For Sale or Trade

FOR SALE - Large baby bed car bed and high chair. Phone 925-3171.
 12-13s-2tc

12. Household Goods

Late Model Repossessed Singer Sewing Machine in walnut console. Will zig - zag, blind hem, fancy stitches, etc. 5 payments at \$6.72. Will discount for cash. Must have good credit. Write Credit Mgr. 1114 19th St. Lubbock, Texas.
 12-10s-4tc

KEEP your carpets beautiful despite constant footsteps of a busy family. Get Blue Lustre. Rent electric shampooer \$1. Higginbotham-Bartlett.
 12-13t-1tc

13. Property for Lease

Building for Rent or Lease. Inquire King Tire Co. Phone 5520.
 13-9t-4tc

One to 3 year lease on 58 acre cow farm. May sell 25 cows. Lela McMechall DeKalb, Texas.
 13-13t-2tp

15. Miscellaneous

FOR SALE - 16 foot Lone Star boat with 75 Mercury engine. 25 Hp electric Johnson Motor. 300 Amp Hobart Welder. Call 3-9050.
 15-7t-4tc

WANTED: Ironing in the rear apartment 520 West 2nd. Mary Rose McCready.
 15-12t-8tc

17. Seed & Feed
FOR SALE: Early Sumac Cane Seed. Phone 965-2675, Morris McKillip.
 17-22s-4tc

LEGAL NOTICE THE STATE OF TEXAS

To any Sheriff or any Constable within the State of Texas - GREETING:
 You are hereby commanded to cause to be published once each week for four consecutive weeks, the first publication to be at least twenty - eight days before the return day thereof, in a newspaper printed in Bailey County, Texas, the accompanying citation, of which the herein below following is a true copy.

YOU ARE HEREBY COMMANDED to appear before the Honorable District Court of Bailey County at the Court-house thereof, in Muleshoe, Texas, by filing a written answer at or before 10 o'clock A. M. on the first Monday next after the expiration of forty - two days from date of the issuance of this citation, same being the 19th day of April A. D. 1965, to Plaintiff's Petition filed in said court, on the 1st day of March A. D. 1965, in this cause, numbered 2800 on the docket of said court and styled Martin Rodriguez, Plaintiff, vs. Enedina Rodriguez, Defendant.

A brief statement of the nature of this suit is as follows, to-wit: Petition for Divorce as is more fully shown by Plaintiff's Petition on file in this suit. If this citation is not served CITATION BY PUBLICATION THE STATE OF TEXAS TO: Enedina Rodriguez, Defendant, Greeting: within ninety days after the date of its issuance, it shall be returned unserved.

The officer executing this writ

HARLIN RADIO & TV
 Located in Johnson Pool Appl.
320 MAIN
 Have serviced over 10,000 Tv's
PHONES
 Days 7370 3-3820
 Night 3-4900

-SPECIAL-
 21 Shrimp Basket
 Tartar Sauce, French Fries
 Thick Toast
 \$1.25
 Rich, Thick
MALT or SHAKE
 30c

BILL'S DRIVE IN
 Phone 7250
 19th and Clovis Road

NEW 1965 GMC PICKUP DELIVERED \$1749.00 LADD PONTIAC Muleshoe, Tex. Ph. 3-3080 10-34t-4tc

11. For Sale or Trade

FOR SALE - Large baby bed car bed and high chair. Phone 925-3171.
 12-13s-2tc

12. Household Goods

Late Model Repossessed Singer Sewing Machine in walnut console. Will zig - zag, blind hem, fancy stitches, etc. 5 payments at \$6.72. Will discount for cash. Must have good credit. Write Credit Mgr. 1114 19th St. Lubbock, Texas.
 12-10s-4tc

KEEP your carpets beautiful despite constant footsteps of a busy family. Get Blue Lustre. Rent electric shampooer \$1. Higginbotham-Bartlett.
 12-13t-1tc

13. Property for Lease

Building for Rent or Lease. Inquire King Tire Co. Phone 5520.
 13-9t-4tc

One to 3 year lease on 58 acre cow farm. May sell 25 cows. Lela McMechall DeKalb, Texas.
 13-13t-2tp

15. Miscellaneous

FOR SALE - 16 foot Lone Star boat with 75 Mercury engine. 25 Hp electric Johnson Motor. 300 Amp Hobart Welder. Call 3-9050.
 15-7t-4tc

WANTED: Ironing in the rear apartment 520 West 2nd. Mary Rose McCready.
 15-12t-8tc

17. Seed & Feed
FOR SALE: Early Sumac Cane Seed. Phone 965-2675, Morris McKillip.
 17-22s-4tc

shall promptly serve the same according to requirements of law, and the mandates hereof, and make due return as the law directs.

Issued and given under my hand and the seal of said court at Muleshoe, Texas, this 2 day of March A. D. 1965.

Attest: Hazel Gilbreath Clerk, District Court Bailey County, Texas.
 Signed: By Pauletta Crawford, Deputy.
 (Seal)

SHERIFF'S RETURN

Came to hand on the 2nd day of March, 1965, at 5:00 o'clock p.m. and I executed the within Citation, by publishing the same in the Muleshoe Journal, a newspaper published in the County of Bailey, in the State of Texas.
 10t-4tc

Dial 2350 For Classified Ads

The earliest known piece of knitting is from Arabia and may be as old as the 7th century B.C.

WMS at Maple Views Missions, Plans Program

By MRS. H. W. GARVIN
THREE WAY - Woman's Missionary Union of the Three Way Baptist Church met in the Jack Lane home for the start of week of prayer for home missions.

Theme was "The Land Shall Own the Lord." Monday's an Tuesday's programs were given by Mrs. D. P. Brinker, Mrs. Gant and Mrs. Bud Huff. Others attending were Mrs. C. Strickland, and Mrs. Jack Lane. Program held at the church Wednesday night was led by Mrs. Marie Hicks, Mrs. Ed Latimer, Mrs. Brinker, Mrs. Gant, Mrs. Strickland and Mrs. Lane. Mrs. Bud Huff led the group in singing. For Thursday's program the group met in the Brinker home to close the week of prayer with a program given by Mrs. Lane, Mrs. Strickland, Mrs. Latimer and Mrs. Brinker.

The Three Way Woman's Society of Christian Service of the Methodist Church met in the R. L. Reeves home Monday afternoon called to order by the president, Mrs. Ray J. Masten. The program opened with a prayer by Mrs. Reeves, and the program, "The Discarded Life," was led by Mrs. H. W.

Garvin. A discussion period followed. Those attending and taking part on the program were Mrs. D. V. Terrell, Mrs. Rayford Masten, Mrs. H. W. Garvin and the hostess, Mrs. R. L. Reeves.

Mr. and Mrs. R. L. Reeves and Mr. and Mrs. Doyl Fowler visited in Lubbock Sunday afternoon with relatives.

Rayford Masten and Mrs. Addie Masten were in Seymour over the weekend visiting and attending to business.

Mr. and Mrs. H. W. Garvin were in Muleshoe and Clovis Friday attending to business.

The Three Way Volley Ball team beat Whiteface in a tournament there, but were later beaten by Springlake.

Mr. and Mrs. Esten Sowder, Muleshoe and Mr. and Mrs. Bill Dupler visited in the Gib Dupler home Sunday.

Mrs. Jack Hutchison underwent surgery in Lubbock.

Mrs. Neil Smith has been in the hospital at Morton for several days.

Dinner guests in the Jack Lane home Sunday were Mr. and Mrs. Loyd Quesenberry.

Mr. and Mrs. Emil M. Littlefield, and Mrs. Nettie Quesenberry, and Gussie Moore, Needmore.

Miss Winona Williams and Linda Cluts spent the weekend in the home of their parents. Winona and Linda are students at West Texas State University, Canyon.

Those attending the Area 1 FHA meeting in Lubbock Friday and Saturday were Mrs. Darrel Corkery, Mrs. Rayford Masten, Julie Burkett, Joy Eubank, Gayle Gant, Katherine Masten, Madalyn Galt and Doylene Davis.

Joe Wheeler, West Camp, spent Sunday with his parents, Mr. and Mrs. Johnny Wheeler.

Mr. and Mrs. Fergusson and two sons spent the weekend in the Tommy Galt home. Mrs. Fergusson and Galt are brother and sister.

Mr. and Mrs. Luther Edwards and children, Sundown, spent Saturday in the Gib Dupler home. Mrs. Edwards and Mrs. Dupler are sisters.

Earrings date back to prehistoric times.

OTWELL'S VACUUM CLEANER REPAIR

Filter Queen Distributor
 Disposable Bags For All Makes

SALES SERVICE

All Vacuum Cleaners Repaired
 After 6 p.m. or before 8 a.m.
 Phone 3-1630 918 East Hickory

FOR BEST RESULTS IN: BUYING SELLING RENTING

USE THE WANT ADS

MULESHOE PUBLISHING CO.

WANT ADS SELL, SERVICE AND MERCHANDISE

Want ads get fast results! They've got coverage! That's why buyers and sellers of goods and services go to the want ads for action. Save valuable time by getting your message before the right readers. Set your price, we'll set your ad. You watch the money come in. Call 2350.

BUSINESS SERVICES DIRECTORY

FINEST PRINTING SERVICE

PRINTING - ART OR TRADE?
 To us, printing is not merely a trade, it's a creative art, an exact science. Our staff has the technical skill, with that plus factor: creativity - to make your every printing order distinctive!
OFFSET AND LETTERPRESS COMMERCIAL PRINTING SOCIAL PRINTING
 304 W. 2nd Phone 2350
Muleshoe Publishing Co.

Kelton Barber Shop
 - BARBERS -
 Omer Kelton
 Sonny Shoemaker

THIS SPACE FOR SALE

Robinson's Boot Shop
 127 Main - Phone 7219
FINE WESTERN WEAR
 Men, Women & Children
SHOE REPAIR SHOP
 Ike Robinson
 Serving Muleshoe since 1925.

Safe 'n Sound

By MYRON POOL
WE'LL GO TO BAT FOR YOU! It is the job of insurance to provide the security of protection against loss by fire, accident, burglary or other catastrophe or claim against you. All of this protection is available to you through our agency. But our job doesn't stop when we sign you on the dotted line. Our job really begins when something happens ... when you're threatened with personal or financial loss which your insurance is designed to cover. At this time YOU are our client. We're on your side, ready to look out for your interests and make sure your insurance does for you what it was designed to do ... give you PROTECTION against loss.

For the Best Farm Loans and Home Loans
 Contact
POOL Insurance Company
 Phone 2950
 Muleshoe

Sell Us Your USED FURNITURE And APPLIANCES SWAP SHOP
 Phone 3-0740

HEATHINGTON LUMBER COMPANY
 Lumber, Paint,
 Builders Hardware
 Clovis Rd. - Ph. 7970

COTTONSEED DELINTED
 Phone 3-2510 - Muleshoe
WILLIAMS SEED CLEANING CO.

Farley Insurance Agency
 Real Estate and Insurance

AUTO FINANCING FARM & CITY LOANS SERVICE BEYOND THE CONTRACT

209 West Avenue B
 Off. Ph. 7270 - Res. 3-0343

CONTACT MULESHOE PUBLISHING COMPANY FOR ALL OF YOUR PRINTING NEEDS

JAKE DIEL DIRT & PAVING
 Land Leveling Terracing

Ph. 8410 or 3-5940
 Unit 333 Box 581
 Plainview Hwy.

CONTACT MULESHOE PUBLISHING COMPANY FOR ALL OF YOUR PRINTING NEEDS

SINGLETON FUNERAL HOME
 24 HOUR AMBULANCE SERVICE
 Phone 2860 Muleshoe

Highlights

(Continued from Page 2)
wood to replace E. B. Germany of Dallas.

Reappointed to state Seed and Plant Board were Garwood Geddes of Giddings, Heino Staffel Jr. of Austin, C. E. Godbey of College Station and Dr. A. W. Young of Lubbock. New appointments went to B. Raymond Evans of Tulsa and Grady C. Clark Jr. of Corpus Christi.

Mrs. Nancy Lee Bass of Fort Worth was named to the State Board of Mansion Supervisors.

Mrs. Joyce Herd of Dallas was reappointed to the State Board of Tuberculosis Nurse Examiners.

Reappointed to the Advisory Council were James P. McCracken of Cisco and F. S. Walters Jr. of Amarillo. New appointees are Jack E. Price of Dallas and Vernon W. Forsman of Temple.

Connally's reappointments as presiding judges of administrative judicial districts include Judges Max Rogers of Huntsville, D. B. Wood of Georgetown, Solomon Casseb Jr. of San Antonio, Fidecio M. Guerra of McAllen, Roger Thurmond of Del Rio, Louis T. Holland of Montague, and Victor H. Lindsey of Lubbock.

Judge Owen Thomas of Abilene is a new appointee to the 104th district post.

Governor designated William D. Noel as State Liquor Control Board chairman.

Howard Rose of Midland was named to represent oil industry on Texas Water Pollution Board.

"OPEN MEETINGS" - Legislation to restrict secret sessions of government agencies again is in trouble.

Bill received a familiar cold reception in the Senate State Affairs Committee. Sen. George Parkhouse of Dallas suggested it should be killed on the spot. Sen. Tom Creighton of Mineral Wells offered an amendment to force newsmen to disclose their sources of information when questioned in court.

House State Affairs committee offered a more sympathetic ear.

Bill was sent to sub-committees in both panels. House may pass it, but chances in the Senate appear dim indeed.

WOMEN WIN, LOSE - Texas ladies have won a round and lost one in legislative skirmishes.

Senate tentatively approved the controversial "equal legal rights for women" constitutional amendment, then sent it back to committee in hope of "purging" it of an amendment sponsors consider crippling.

Senate Military Affairs Committee approved a bill to strictly limit admission of women students to once-all-male Texas A&M University.

Sen. Bill Moore threatened to quit as chairman of the upper house Education Committee because the bill was yanked from his panel and re-referred to the more sympathetic committee. Moore also is sponsor of the equal rights proposal.

NO CITY SALES TAX - There will be no permissive city sales tax approved this session.

House killed the proposition 56-84. Bill was sponsored by Rep. John Traeger of Seguin.

Governor Connally made defeated city officials feel somewhat better by agreeing to ask for a Texas Research League and state responsibilities, looking toward a new definition of duties.

SHORT SNORTS

Bill to create a new State Board of Mental Health and Mental Retardation to take over the job of the present Board for State Hospitals and Special Schools cleared both Houses after hard work by its authors, Sen. Bruce Reagan of Corpus Christi and Rep. Wallace Miller of Houston.

Sen. Tom Crighton of Mineral Wells, president pro tempore of the Senate, will become "governor for a day" on April 20. . . Tuberculosis eradication bill has been passed and sent to the governor. . . House passed the bill to authorize eight new schools for the mentally retarded, four on either side of the 99th meridian, near center of state. . . "Double contracting" bill providing criminal penalties for signing false contracts or signing false statements to get bigger housing loans has cleared the House. . . Sen. D. Roy Harrington of Port Arthur and a group of representatives have introduced a concurrent resolution calling for a special interim committee study of feasibility of creating a Big Thicket

State Park within the State Parks System. . . Proposed constitutional amendment to repeal the property tax for state revenue purposes in seven years (by stages) has been heard in House and Senate committees.

Licensing of water well drillers received House approval. . . Bill to require farm land on fringes of cities be assessed for taxation only at its agricultural value has been heard in House Revenue and Tax Committee and referred to sub-committee. . . Texas traffic fatalities claimed 3,066 lives last year - a 10 per cent increase over 1963 - and auto accidents caused an economic loss of \$487,000,000, reports Department of Public Safety. . . Atty. Gen. Waggoner Carr called on members of National Association of District Attorneys to initiate youth conferences in local areas patterned after the Texas Attorney General's Youth Conference as a deterrent to juvenile crime. . . American Angora Goat Breeders Association of Rocksprings staged a mohair products style show for wives of top state officials in the governor's office and presented Mrs. John Connally, Mrs. Preston Smith and Mrs. Ben Barnes with hand-knitted mohair sweaters.

Texas Railroad Commission ordered a slight decrease in oil production during April - 28.5 per cent of potential for 2,919,335 - barrel daily allowable. . . Texas Employment Commission reports show an estimated 69,300 seasonal employees with farm employment down during January, mostly from cutbacks in the number of seasonal hands in cotton activities.

And a logical starting point for an effective seedling control program, point out the plant pathologists, is the planting of only high quality cotton seed. High quality seed will give a better stand because of their ability to escape seed rots and seedling disease. Such seed may be planted earlier, their germination and growth rate will be faster, and the seedlings will be less susceptible to soil-borne fungi than low quality seed. Planting seed should be treated with a recommended seed protectant, say the pathologists.

They recommend that planting of high quality seed be delayed until morning soil temperature, at planting depth, holds above 60 F. for three days. If low quality is planted, then wait until soil temperatures are higher.

If it becomes necessary to plant during periods of expected high rainfall or in fields where seedling disease has consistently been a problem in covering soils, fungicides may be used as an aid to get and keep a stand, say Horne and Berry.

They emphasize the importance of using a combination of chemicals selected for specific conditions and organisms occurring within a given area. Effective control can be obtained by applying the fungicides in the furrow as dusts or sprays. Hopper box application is not recommended in Texas.

And finally, they say, care must be taken to see that the fungicide is properly mixed with the covering soil if it is to do its job.

The pathologists suggest that cotton growers interested in a seedling disease control program contact their local county agent for details, including the chemicals to use.

Mr. and Mrs. Eugene Dale Hill upon the birth of Kyle Dale Hill, weight 9 lbs. 3 oz. Born March 21, 1965 at 10:05 a.m.

Mr. and Mrs. Lee Spencer upon the birth of Harvey Alexander Spencer, born March 20, 1965 at 12:19 a.m. Weight 7 lbs. 4 oz.

Congratulations To

Cotton Seeding Diseases Lead Cotton Worries

State Park within the State Parks System. . . Proposed constitutional amendment to repeal the property tax for state revenue purposes in seven years (by stages) has been heard in House and Senate committees.

Licensing of water well drillers received House approval. . . Bill to require farm land on fringes of cities be assessed for taxation only at its agricultural value has been heard in House Revenue and Tax Committee and referred to sub-committee. . . Texas traffic fatalities claimed 3,066 lives last year - a 10 per cent increase over 1963 - and auto accidents caused an economic loss of \$487,000,000, reports Department of Public Safety. . . Atty. Gen. Waggoner Carr called on members of National Association of District Attorneys to initiate youth conferences in local areas patterned after the Texas Attorney General's Youth Conference as a deterrent to juvenile crime. . . American Angora Goat Breeders Association of Rocksprings staged a mohair products style show for wives of top state officials in the governor's office and presented Mrs. John Connally, Mrs. Preston Smith and Mrs. Ben Barnes with hand-knitted mohair sweaters.

Texas Railroad Commission ordered a slight decrease in oil production during April - 28.5 per cent of potential for 2,919,335 - barrel daily allowable. . . Texas Employment Commission reports show an estimated 69,300 seasonal employees with farm employment down during January, mostly from cutbacks in the number of seasonal hands in cotton activities.

And a logical starting point for an effective seedling control program, point out the plant pathologists, is the planting of only high quality cotton seed. High quality seed will give a better stand because of their ability to escape seed rots and seedling disease. Such seed may be planted earlier, their germination and growth rate will be faster, and the seedlings will be less susceptible to soil-borne fungi than low quality seed. Planting seed should be treated with a recommended seed protectant, say the pathologists.

They recommend that planting of high quality seed be delayed until morning soil temperature, at planting depth, holds above 60 F. for three days. If low quality is planted, then wait until soil temperatures are higher.

If it becomes necessary to plant during periods of expected high rainfall or in fields where seedling disease has consistently been a problem in covering soils, fungicides may be used as an aid to get and keep a stand, say Horne and Berry.

They emphasize the importance of using a combination of chemicals selected for specific conditions and organisms occurring within a given area. Effective control can be obtained by applying the fungicides in the furrow as dusts or sprays. Hopper box application is not recommended in Texas.

And finally, they say, care must be taken to see that the fungicide is properly mixed with the covering soil if it is to do its job.

The pathologists suggest that cotton growers interested in a seedling disease control program contact their local county agent for details, including the chemicals to use.

Mr. and Mrs. Eugene Dale Hill upon the birth of Kyle Dale Hill, weight 9 lbs. 3 oz. Born March 21, 1965 at 10:05 a.m.

Mr. and Mrs. Lee Spencer upon the birth of Harvey Alexander Spencer, born March 20, 1965 at 12:19 a.m. Weight 7 lbs. 4 oz.

Congratulations To

Cotton Seeding Diseases Lead Cotton Worries

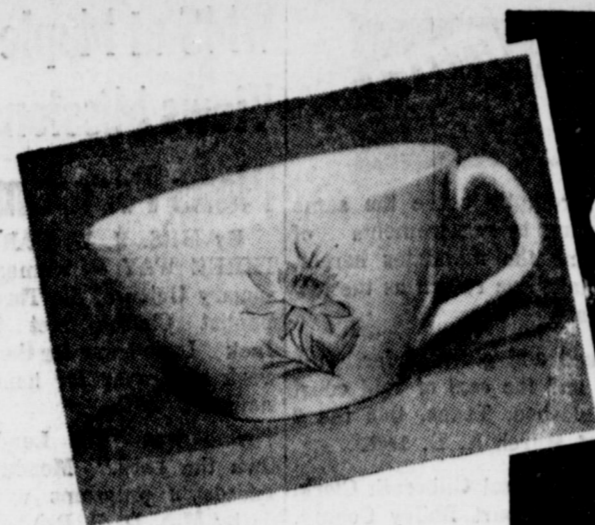

THIS WEEK!
STEBENVILLE'S FAIRLANE
COFFEE CUP
70¢ VALUE
Only 9¢ WITH EACH \$5.00 PURCHASE

MILK

FOREMOST BELL and BORDENS
1 GAL. CTN. **59¢**

LAWN & GARDEN SUPPLIES!
VERTAGREEN

Armour's with Worm Killer
80 Lb. Bag **\$3.69**

Michigan PEAT MOSS 50 Lb. Bag **89c**

FRUIT COCKTAIL

Marshall in Syrup No. 303 Can **15¢**

TOMATO JUICE

Texsun 46 Oz. Can **2 For 49¢**

PEACHES

Pacific Gold in Syrup No. 2 1/2 Can **19¢**

CORN

Mission Whole Kernel Golden No. 303 Can **12 1/2¢**

GREEN BEANS

Renown Cut No. 303 Can **12 1/2¢**

TUNA

Van Camp No. 1/2 Can **5 For \$1**

BABY FOOD

Gerber's Strained 4 1/2 Oz. Jar **3 For 25¢**

TURN YOUR MEAL INTO A FEAST! SERVE PIGGLY WIGGLY MEATS!

| | |
|--|---|
| GROUND BEEF | SMOKED PICNICS |
| 3 Lbs. For \$1 | 27¢ |
| 100% All Beef Dated To Assure Freshness | Rodeo's Whole Pound |
| Sliced Bologna 3 Lbs For \$1 | Rodeo Lean Northern Pork, First Cut Chops lb. 49c Con. Cut Rib Chops 59c |
| SIRLOIN TIP STEAK, Armour Star, Aged, Heavy Beef, Boneless Lb. 98c | |
| SHORT RIBS, Armour Star, Aged, Heavy Beef, Vastly-Trimmed, Lb. 19c | |
| HEN TURKEYS, Clary's U.S.D.A. Grade A, 8 to 12 Lb. Average Lb. 43c | |
| SLICED BACON, Butcher Boy Thick or Thin 2 Pound Pkg. 97c | |
| BEEF STEAKS, Blue Morrow Thrift-T 20 Oz. Pkg. 79c | |

FREE 50 S and H GREEN STAMPS

When you Purchase sections 11-X of Webster Dictionary or Sections II-VIII of the world Book of Science, for only 99c each, with coupons!

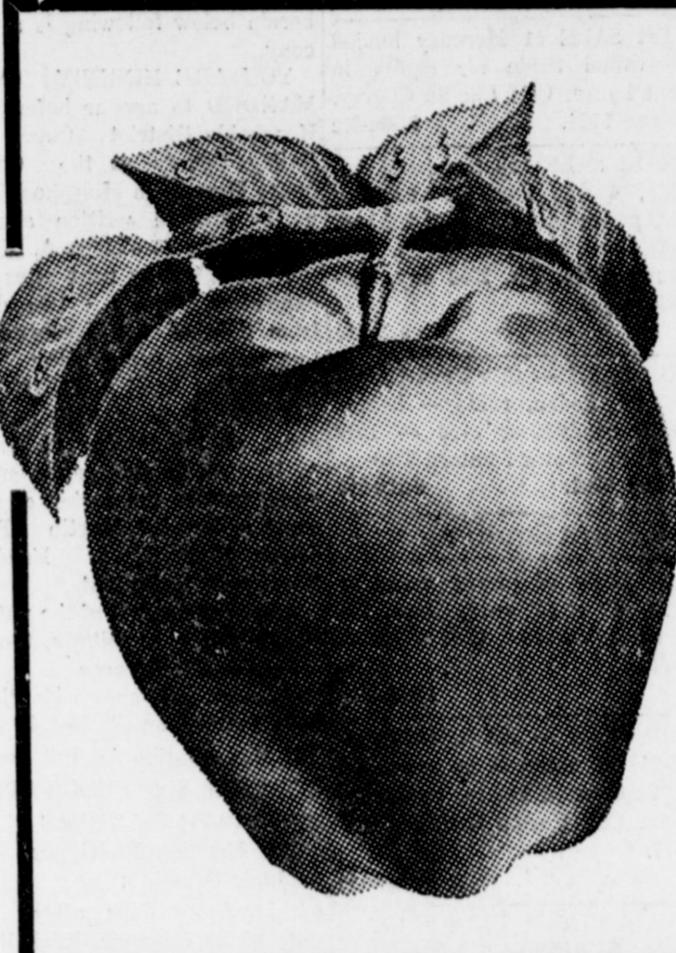

Taste - Tempting Produce Always At Piggly Wiggly!

APPLES
15¢

Delicious Washington Extra Fancy Pound

California Fresh Green and Tender
ASPARAGUS Pound **29c**

California Fresh
GREEN ONIONS Large Bunch **5c**

Health And Beauty Aids!

Right Guard, Reg. \$1.49 Retail, Tax 10c
DEODORANT Family Size **99c**

Jergens', Reg. 59c Retail, Tax 5c
HAND LOTION **49c**

Libby Aqua or Golden Design, Reg. 25c Retail
Beverage Glass 12 oz. size 5 for \$1

Frozen Foods!

Banquet Beef, Chicken, Turkey
DINNERS, 11 oz. pkg. . . 3 for \$1.00

Welch's
GRAPE JUICE, 12 oz. can 2 for 75c

Pacer Sliced
Strawberries, 10 oz. pkg. . 2 for 39c



These values are good April 1-2-3, 1965 in Muleshoe, Tex. We reserve the right to Limit Quantities.

Grade A Medium Ideal
EGGS Dozen **3 For \$1**

Sunlight Fully Guaranteed
FLOUR 25 Lb. Bag **\$1.79**

Delite
LARD 3 Lb. Carton **49¢**

Lowest Prices . . . Greatest Variety . . . always at . . .

Piggly Wiggly