LUBBOCK AVALANCHE-JOURNAL

EVENING — FIFTEEN CENTS

Vol. 52, No. 100 | 86 Pages | Lubbock, Texas, Wednesday Evening, February 1, 1978 | Price 15 Cents | Full Leased Wires: (AP), (UPI)

Truck Driver First Patient At New Hospital

By JEFF SOUTH
Avalanche-Journal Staff

"It's a nice hospital. Everything seems to work."

That was an understatement, but Darwin Manning's words weren't nearly so important as his presence.

The 22-year-old truck driver and machine operator for a local rock-crushing company was the first patient to check into the deluxe Health Sciences Center Hospital, which opened today.

As of 11 a.m., the $23 million Lubbock County Hospital District project, the primary teaching hospital for the adjoining Texas Tech University School of Medicine, reported having nine patients.

That figure no doubt will increase by the end of the day: one of the patients is an expectant mother now in labor.

The initial group of patients points out some of the new hospital's features unique to Lubbock.

Two of the patients are twins born about 6:30 a.m. at St. Mary of the Plains Hospital, officials of the teaching facility at 602 Indiana Ave. said.

The twins were admitted to the new hospital's exclusive neonatal intensive care unit, which will provide special services previously unavailable here, officials said. The infants' mother also is expected to be transferred from St. Mary's to the Health Sciences Center Hospital to be with her children.

Two other clients of the huge new facility were admitted for services from the hospital's "in-and-out" surgical suite. This unit allows many surgical procedures which otherwise require one or two days of hospitalization to be done on a strictly outpatient basis — at a substantial savings.

Hospital officials said the two surgical outpatients will be ready to go home this afternoon or tonight.

The emergency room of the hospital-medical school complex also opened for business today. It will be staffed around the clock.

The patient who started it all today was Manning of 1305 E. 15th St. He was admitted about 8 a.m., spent much of the morning in radiology and is scheduled for surgery at 8 a.m. Thursday.

Manning is in for repair of a gunshot wound.

Gerald Bosworth, executive director of the Lubbock County Hospital District and Health Sciences Center Hospital, presented

See NEW HOSPITAL Page 14

ACCUSED OF SPYING — Truong Dinh Hung, left, and Ronald Louis Humphrey, shown being escorted into federal court at Washington, today pleaded innocent to charges of spying for Communist Vietnam. Humphrey is a federal employee and Hung is a Viet student in the U.S. Story on Page 14, Sec. A. (AP Laserphoto)

Bergland Battles Crop Price Hike

WASHINGTON (UPI) — Agriculture Secretary Bob Bergland today urged Congress to avoid a sharp boost in crop price supports for American farmers. Such increases, he warned, will "travel down the line" to higher grocery bills.

Bergland testified before the House Agriculture Committee as farmers pressed demands for higher prices at the grower level. He said many farmers would not support his stand against higher guaranteed crop prices.

Suggesting a strict grain reserve program as one major answer to the financial plight of farmers, he said many growers are in serious financial trouble because big grain supplies have pushed prices down.

Sharply increased crop price supports, Bergland said, would bring rigid federal production controls, higher food prices and losses in foreign markets.

"Although commodity prices at the farm make up some 30 percent of the consumer's food bill, increases in farm prices travel down the line, snowballing as they go," he testified.

"Once they have reached the retail level they seldom disappear, even though commodity prices eventually fall."

The best long-run solution to aid farmers, he suggested, lies in operation of a grain reserve program authorized by a 1977 farm law — not in the demands of a farm strike protest movement for a law boosting prices.

While Bergland testified, the Senate Agriculture Committee today unanimously adopted a resolution urging the administration to take quick action, using existing legal powers to boost farm income.

The resolution would not have the force of law if passed by the Senate.

"If a third to a half of our excess grain stocks are put under this arrangement, I can guarantee the price of grain will go up," the agriculture secretary told the House committee.

Bergland said the reserve, which would be owned by farmers with the government paying storage costs, would hold supplies off the glutted market and notify buyers that if they want grain "they're going to have to pay farmers a fair price to get it."

He said the plan will promote steady progress toward farm profits, but conceded it "is not a quick fix ... It will not make every farmer solvent overnight."

Bergland said many farmers woud not applaud his policy. But he also said many farmers are not supporting demands by the farm strike movement for a law raising prices to 100 percent of the federal parity standard.

The hearings will resume next week with testimony from members of congress and farmer spokesmen.

The Senate panel, meanwhile, approved the resolution urging Bergland to use existing administrative powers to pump over $7.5 billion into the farm economy.

The resolution does not have the force of law, however, and Bergland already has publicly rejected most of the proposals by Sen. Herman Talmadge, D-Ga., the Senate committee chairman. They include plans to raise wheat, corn, soybean and peanut supports and a proposal to pay farmers $3.5 billion to idle up to 50 million acres of cropland.

Bergland also has publicly opposed the demand of farm strike movement leaders for a law putting a floor under farm commodity prices at 100 percent of the federal parity standard. That would boost prices far above current levels which average 65 percent of the theoretically "fair" parity level.

Carter Plans Chat Tonight

WASHINGTON (UPI) — Encouraged by growing support for the Panama Canal treaties, President Carter will deliver a nationally broadcast fireside chat tonight to confront the most controversial questions about the agreements.

The speech is aimed at rallying national support in advance of the Senate debate on the treaties starting next week. The speech will be at 8 p.m. CST from the library on the ground floor of the White House.

Callers on the president today included Ernest Morial, the first black mayor of New Orleans, and Joan Mondale, wife of the vice president who wanted to discuss plans for focusing national attention on American artists.

Deputy press secretary Rex Granum said the Senate Foreign Relations Committee approval of the treaties Monday "serves as a very good prelude to his talk."

Carter also was continuing preparations for his forthcoming weekend talks with Egyptian President Anwar Sadat at Camp David, Md.

By the time the talks begin, Carter expected to have recommendations from the National Security Council on the Egyptian's request for arms purchases. Sadat wants F-15 and F-16 jet fighters, but diplomatic sources doubt he will get the most sophisticated planes.

Israel and Saudi Arabia also have submitted arms shopping lists to the White House and aides indicated last week the Arab and Israeli requests are viewed as interrelated.

The president met Tuesday with governors from some 10 Midwest states who brought along 22 proposals to solve the nation's farm problems. Afterwards, Agriculture Secretary Bob Bergland pledged they would see results on some of the recommendations within 60 days. Carter plans a meeting, possibly next week, with leaders of farm strike activists.

Kansas Gov. Robert Bennett said Carter promised "absolutely nothing" during the 45-minute meeting Tuesday.

New Storm Sweeps Into Midwest Area

A-J News Services

A new storm system threatened the snow-tortured Midwest today, as a statewide travel advisory was issued for Kentucky. But the wintry weather eased its grip on Texas.

The new storm was expected to dump up to 4 inches of snow in Kentucky, where last week's blizzard left seven dead. More than 100 persons died across the Midwest in the savage storm.

Oklahoma was hit hard by the new wintry assault, with many roads reported as hazardous today. Travel advisories were issued from the Dakotas to the Texas border.

Power shortages hit many Midwestern cities, because of the cold weather and the coal miners' strike. Columbus, Ohio, officials have started turning off street lights and Louisville is trying to conserve dwindling fuel supplies.

Very cold weather continued from Montana across the northern Great Plains, where temperatures dropped below zero. The mercury hit 30 below zero at International Falls, Minn.

Clearing skies and warmer weather were forecast for the South Plains today after a chilly bout with ice and snow brought the area its only substantial moisture of the year.

However, Lubbock earned its .33 of an inch of moisture the hard way: with ice-covered streets, 3 inches of snow and dozens of auto crashes in the city.

A 39-year-old man, whose address was listed as Box 405, Wolfforth, died Tuesday night after the pickup truck he was driving slid out of control and crashed into a tree about a half mile west of Lubbock on U.S. Hwy. 6282. Jessie Mendez, the only person occupying the truck at the time of the 9:50 p.m. accident, was a sanitation worker for the City of Lubbock.

City drivers apparently were more fortunate, with no serious injuries reported in more than 30 city wrecks involving at least $250 damage between midnight

See TEXAS THAWING Page 14

Hickox Bids For Election To Congress

By PAT PATRICK
Avalanche-Journal Staff

Retired Air Force Col. Joe Hickox announced today as the fifth candidate seeking the job that U.S. Rep. George Mahon has held for 44 years.

HICKOX

Known throughout the South Plains as a hard-hitting critic of American military policy who believes the United States has fallen behind the Soviet Union, Hickox hammered on that theme again today.

But he insisted he is not just a "one-issue" candidate, also speaking out on the U.S. economy, the farm crisis, energy, water resources and foreign aid.

Hickox joins two other Republicans in the May 6 primary — George Bush, Midland oil man, and Jim Reese, former Odessa mayor who ran a 55-45 percent losing vote battle against Mahon in 1976. Democrats running are state Sen. Kent Hance and Trinity Church pastor Morris Sheats.

The 41-year-old son of a Georgia sharecropper said he realizes he is looked on as a poor third in the GOP race now, but predicted:

"Come mid-March or so, I suspect that some of them will be eating my dust instead."

Hickox, former assistant deputy commander for operations at Reese Air Force Base here, retired last year.

His campaign opening salvo loosed a few rounds at his former employers:

"A few months ago, I made a decision to end my military career.

"Quite frankly, I was tired of being told what to think and what to say about amnesty for deserters, the B-1, Panama Canal, foreign aid to Marxists governments, detente and wheat deals with the Soviet Union, and the Middle East crisis and other issues. Regardless of events or circumstances, for the past 20 years I have place my nation above self. It was a solemn oath that I took without reservation.

"Today, I still place my country's welfare above all else and that is why I'm announcing my candidacy for the U.S. Congress from the 19th District," he stated.

During his military career, Hickox served a tour in Greenland as an early-warning radar operator, served a year in Vietnam and Thailand and as a command pilot, saw active duty in Laos where he flew 750 combat hours.

For two years, he was assistant Air Force attache at the American Embassy

See HICKOX Page 14

Smith Eyes Re-Election To Court

By FRANK PATRICK
Avalanche-Journal Staff

Justice of the Peace Charles E. Smith today filed for re-election, ending speculation that he might make a bid for a different county post.

Speculation had been that Smith, 42, was considering filing for district clerk or for the county judge's office.

"In deciding to run for re-election to Justice of the Peace of Pct. 1, Place 2, consideration was given to the increasing role a justice of the peace must take in the community," Smith said in a prepared statement.

He said the record reflects that he has met "the increasing challenges of this post."

"In 1975, after the legislature gave justices of the peace the authority over issuance of bad checks, there have been more than 50,000 hot checks prosecuted in my court resulting in one-half million dollars returned to the merchants of my precinct."

Smith pledged continued support of a "tough anti-crime package" in the next session of the legislature.

Smith was appointed justice of the peace Sept. 1, 1969. He was elected to a four-year term in 1970 and was re-elected for a second full term in 1974.

The incumbent faces one announced challenger in the May Democratic primary. Lee Page, 31, an unsuccessful candidate for state representative in 1976 when he ran as a Republican, also has an-

See CHARLES SMITH Page 14

Inside Your A-J

ALLEN

GEORGE ALLEN named head coach of Los Angeles Rams — Page 7, Sec. D

TEXAS' CHILD pornography law declared unconstitutional — Page 6, Sec. B

Classified Ads	2-15	C
Comics	11	B
Editorials	4	A
Family News	2-3	B
Horoscope	3	A
Jumble	16	A
Markets	9	D
Obituaries	12	A
Sports	1-8	D
Theaters	10-11	D
TV Programs	10	D

LUBBOCK FORECAST

Fog and low cloudiness developing tonight and Thursday morning, becoming partly cloudy Thursday afternoon. Low tonight in low 20s. High Thursday in low 40s. Winds tonight out of the east and light.

Weather Map On Page 16, Sec. C

City Grocery Prices Show Slight Decline

By MONA HARVEY
Avalanche-Journal Staff

Despite an uncharacteristic leap in the price of sugar, the total cost of 16 commonly purchased grocery items surveyed today by The Avalanche-Journal fell off 10 cents since last month.

Today's total of $18.56 for the items is $2.23 higher than the cost at this time last year.

A five-pound bag of sugar soared 29 cents to a $1.32 tag today. The boost since last month reflected an identical increase over the price a year ago. However, during the year sugar has only fluctuated by six cents at a time, ranging in price from $1.13 last June to 93 cents in September.

Bacon hits its all-time high for the past 12 months. A pound of smoked bacon jumped 14 cents to $1.73 since last month, half of its total gain in a year.

The only other product with a markup was chicken. Fryers are now 53 cents a

See PRICES DIP Page 14

IN COLD SNOW — This snow lady lost her majesty and the rest of her body when her creator beheaded her and left her in the gutter. Despite losing her head, she should have no problem keeping cool. Temperatures in Lubbock were not expected to rise above the lower 40s today. (Staff Photo by Norm Tindell)

Potpourri

Quote ... Unquote

"Alcohol consumption during pregnancy is known to result in approximately 6,000 defective births each year." — **BARBARA LUKE, a clinical specialist in maternal nutrition, testifying before the Senate subcommittee on alcoholism and drug abuse.**

Salinger Wins Award

PARIS (AP) — Pierre Salinger, cigar-smoking press secretary to the late President Kennedy, is making it big in France.

SALINGER

He was decorated Tuesday with the insignia of the French Legion of Honor by Foreign Minister Louis de Guiringaud.

Salinger, who now lives in Paris, is a correspondent for the French news magazine L'Express and a sort of unofficial interpreter of the U.S. lifestyle for the French people.

The Legion of Honor is a society founded in 1802 by Napoleon for recognition of distinguished military or civil service.

Champion Sues Women's Magazine

NEW YORK (AP) — In one corner, heavyweight champion of the world Muhammad Ali. In the other corner, Playgirl magazine.

ALI

Ali filed a $4 million suit on Playgirl Tuesday, claiming he was the victim of a low blow.

Specifically, the suit cited a nude likeness of Ali by artist Tony Yamada in the February issue of the magazine and said it held Ali up to public ridicule.

Although the portrait was entitled "Mystery Man," Ali said it was a clear and unmistakeable likeness of him with genitals "prominently exposed."

Ali said the picture was offensive to him personally and also as a member of the Muslim faith. He asked the court to bar further use of the likeness and to halt distribution of the magazine.

Mrs. Wallace Visits Governor

MONTGOMERY, Ala. (AP) — Someone was in the kitchen with George. It was Cornelia.

Cornelia Wallace dropped in at the Alabama governor's mansion Monday night to collect some of her things and stayed to prepare supper for her ex-husband, Gov. George Wallace.

It was her first time back in the mansion since she and Wallace were divorced in early January.

"I told everybody we were going to be friends," Wallace's press aide quoted the governor as saying.

Mrs. Wallace's mother, Ruby Folsom Austin, said Cornelia prepared supper for the governor, herself and her two sons from a previous marriage and Wallace's daughter, Lee.

Marooned Mongrel

DETROIT (AP) — According to its motto, the U.S. Coast Guard is "Always Prepared." Even to rescue a pregnant dog from an ice floe in Lake Erie.

The Lighter Side Of Today's News

The dog, who is mostly Dalmatian, was spotted shivering on the ice, about two miles off Cleveland's lake shore, by the crew of the cutter Ojibway in the midst of last week's blizzard.

Refusing to ignore a lady in distress, the crewmen swung the Ojibway around and approached the small cake of ice.

"The dog was not too enthused about jumping aboard," said Coast Guard Ensign Wayne Patrick, operations officer for Detroit headquarters.

So Boatswains Mate Dave Gaines jumped into the icy water to put a rope around the dog. "He took an awful chance jumping into water that cold," Patrick said.

After the dog was hauled aboard and dubbed "Lady," the crew discovered she was pregnant. She was quickly placed below deck, warmed and fed.

Patrick said efforts were being made to find the dog's owner, because while one dog would be manageable at the Coast Guard headquarters, "five or six" probably wouldn't, Patrick said.

What's Going On Here

TONIGHT

Basketball: Rice at Texas Tech, 7:30 p.m.

THURSDAY

National Association of Retired Federal Employees meets at noon in the County Precinct One Clubhouse, 5012 50th St.

Storytime meets at 10:30 a.m. at the Mahon Library.

Kidstuff meets at 3:15 p.m. at the Godeke Branch Library.

Southside Overeaters Anonymous meets at 10 a.m. at Oakwood United Methodist Church, 2215 58th St.

Bookman Group IV of the American Association of University Women meets at 10 a.m. at 2303 61st St.

Overeaters Anonymous meets at 7 p.m. at St. Christopher's Episcopal Church, 2807 42nd St.

Young Homemakers of America meet at 7:30 p.m. at 3004 32nd St.

Lubbock Newcomers Club meets at 10 a.m. at the Villa Inn, 5401 Ave Q.

Leisure Education -A Recreational Need (LEARN) registration continues from 10 a.m. to 4 p.m. at Texas Tech's University Center Ballroom.

Basketball: Monterey girls at Coronado, 8 p.m.

18-Wheeler Buried In Snowdrift

CLEVELAND (AP) — For six bitterly cold days, trucker James Truly shivered, slept and ate snow. He was entombed in a snowdrift that had buried his rig, and no one knew he was there.

On Tuesday, he heard footsteps in the snow above his cab.

"I started beating on the roof with a piece of pipe. They heard the noise and hurried and dug down," he said.

"I opened the window, and there was my brother ... I said to myself if anybody'd find me, my brother would find me, and he did," said Truly, 42.

Truly was caught in a blizzard on state Route 13 last Thursday while hauling two coils of steel to a Mansfield, Ohio, auto plant.

"I couldn't see nowhere ... I just couldn't see the road, so I had to stop," Truly recalled after being released from a hospital Tuesday night.

"When it got done snowing I was covered up. I couldn't even get the door open."

His world was not one of silence.

"I could hear the snowmobiles running over top of me. I could hear the airplanes," he said.

He could also hear chatter on his CB radio but could not transmit. During the ordeal, he said he would wake up periodically, turn on the cab light, listen to the radio, eat a little snow, then lie down again.

"I sat there and prayed and prayed, hoped and waited."

Truly said his brother Donald of Parma, Ohio, "knew the way I was going. He checked all the way to the snowdrift, and there was nothing. He checked all the way from the snowdrift to where I was going, and there was nothing, so he knew I had to be in that snowdrift."

Truly said if he had stopped his truck 2,000 feet earlier or later, "I'd never been in it (the drift)."

The snowdrift was near an airport, "and the snow blows right straight across the road." Only in that "one little patch" the drift built up, burying his truck, he said.

The trucker said he had one blanket and a window drape which he wrapped around his feet.

"It was pretty cold," he said. "It was all frosted up inside."

Truly was last heard from Thursday when a Mansfield CB operator, Michelle Huntley, reported she had talked briefly with a trucker with the CB handle "Part-time." That is Truly's CB name.

Miss Huntley said she sent a friend with a four-wheel-drive vehicle but he couldn't find the missing truck.

Donald said he and his brother's nephew, Eugene Jasper, had been searching "along Route 13 every day since Saturday."

"We knew he had helped push a pickup truck out of the snow Thursday morning in that area," Donald said.

A few hours after Truly walked into Mansfield General Hospital, joking with emergency room personnel, he was back home here with his wife and two children, Susan, 17, and James Jr., 12.

A trucker for 20 years, driving his own rig, Truly said he expected to be back on the highways soon.

"All we got to do now is dig the truck out," said his brother.

FOUND ALIVE BY BROTHER — Clevelander James Truly was helped from the cab of his truck Tuesday after he was buried inside it since last Wednesday night, when snow covered the truck. The truck was lost in a huge snowdrift along State Route 13, north of Mansfield, Ohio. Hungry and dazed, Truly was found by his brother. (AP Laserphoto)

Mass Graves Draw Suspension

NEWARK, N.J. (AP) — A Newark funeral director has had his license suspended for burying 1,531 infants and stillborns in mass graves.

Mortician Carmine Berardinelli called Tuesday's ruling by the state Board of Mortuary Science "a compromise decision. I proved to the board that everything I did was ethical, professional, that there was no fraud involved."

He was suspended for two years, but the board stayed 18 months of the suspension which takes effect Feb. 20. He will be placed on probation for four years after the suspension expires, the board said.

Berardinelli, 34, also was fined $5,000 and assessed the $2,000 cost of the board's investigation.

Berardinelli and his attorney, Anthony LaRusso, said the suspension and fine would be appealed. "I want to totally clear my name and we will do that in the appeal," the funeral director said.

The mass burials took place from 1967 to 1973 while Berardinelli was under contract to the city of Newark to bury poor people.

The mortician was accused in an administrative complaint of burying as many as 40 infants in one casket. The burials took place at Rosedale Cemetery in Linden, Woodland Cemetery in Belleville and Heavenly Rest Cemetery in East Hanover.

The board found that Berardinelli, owner of the Berardinelli Funeral Home here, "did bury in multiples in single caskets in a manner unbefitting the dignity of the deceased and contrary to his obligations under the contract between the Berardinelli Funeral Home and the city of Newark."

The board found no cause to suspend or revoke the funeral home's certificate of registration.

Berardinelli admitted the mass burials, but he said the burial of infants and stillborns in mass graves has been "common practice" in Newark since the turn of the century.

Berardinelli said if he had to do it over again, the only thing he would do differently would be to get written authorization for the mass burials.

"I've learned now to get things in writing," he said. "You can't trust anybody."

Company To Retain 'Breck Girl' Symbol

WAYNE, N.J. (UPI) — After much corporate soul-searching, management recently voted to keep alive the celebrated "Breck Girl," one of the longest-running advertising symbols anywhere.

Born just 40 years ago, the "Breck Girl" may go on for another decade, according to marketing officials at the Jersey-based hair products company.

Used originally as a poster for beauty salons, the first "Breck Girl" was actually a secretary in the company's home offices, then in Springfield, Mass., named Roma Whitney Armstrong. In the ensuing four decades, the roster of "Breck Girls" — all sunny, sweet-faced, and smiling — has included such talented beauties as Cybill Shepherd and Kim Bassinger, who went on to bigger things on television and films.

LUBBOCK AVALANCHE JOURNAL
EVENING

Evening Edition of The Lubbock Avalanche-Journal. Printed at 8th and Avenue J, Lubbock, Texas 79408, P.O. Box 491. Phone 762-8844. Second Class postage paid at Lubbock, Texas.

HOME DELIVERY
By The Month

Morning, Evening, Sunday	$7.00
Morning & Sunday	4.00
Evening, Saturday, Sunday	4.00
Morning & Evening (No Sun.)	5.15
Morning Only (No Sun.)	3.00
Evening & Saturday (No Sun.)	3.00
Sunday Only	2.00

MAIL SUBSCRIPTIONS

	1 Yr.	6 Mo.	3 Mo.	1 Mo.
Morning & Sunday	$60.00	$30.00	$15.00	$5.00
Evening & Sunday	60.00	30.00	15.00	5.00
Morning Only (No Sunday)	48.00	24.00	12.00	4.00
Evening Only (No Sunday)	42.00	21.00	10.50	3.50
Sunday Only	48.00	24.00	12.00	4.00

Mail subscription prices include second class postage costs.

"Advertisers should check their ad the first day of insertion. The Lubbock Avalanche-Journal SHALL NOT BE LIABLE FOR FAILURE TO PUBLISH AN AD OR for a typographic error or erros in publication except to the extent of the cost of the ad for the first day's insertion. Adjusment for errors is limited to the cost of that portion of the ad wherein the error occured."

Travel Amusing In Hong Kong

HONG KONG (UPI) — Transportation is still a bargain in Hong Kong.

For $5 tourists can take a metered taxi tour that covers almost the entire road system of Hong Kong island.

Public transport is even more of a deal. For fares ranging from 6 to 20 cents, depending on distance, double-decker bus rides are an excellent way of seeing the colony.

A trip aboard the Star Ferry across one of the world's most spectacular harbors costs 6 cents for first class and 4 cents for second class.

One of the best tours of the downtown section of Hong Kong island can be made aboard the top deck of a streetcar — which for 6 cents takes you from the fishing and market districts through the urban bustle to the opposite end of the island.

ZIG ZIGLAR SEE YOU AT THE R-V, BOAT & SPORTS SHOW FEB. 3, 4, 5.

Personal Growth & Development Seminar Feb. 28, 1978.

"SEE YOU AT THE TOP" ZIG ZIGLAR, Author

Tickets Available at:

Sentinel Book Store 4845 50th St.
Lubbock Travel Inc. 4214 50th St. Suite A
Auto Dynamics 2610 Salem Ave. 795-3718
Meyers Jewelers Inc. 5408 Slide Rd.

In Area Towns Call:
Plainview: 293-3343
Tulia: 668-2377
Floydada: 983-2608
Levelland: 894-4911
Olton: 986-3541
Ralls: 253-2544

Amway, 799-2340

2-1

PIGGLY WIGGLY The Original SELF SERVICE

Prices good thru February 4, 1978. We reserve the right to limit quantities. None sold to dealers.

"Each of these advertised items is required to be readily available for sale at or below the advertised price in each store, except as specifically noted in this ad."

PIGGLY WIGGLY COUPON — SAVE 5¢ — When you buy one (1) 6-oz. Pkg., All Scents Air Freshener — RENUZIT SOLID — With this coupon. Coupon expires 2/4/78.

PIGGLY WIGGLY COUPON — SAVE 6¢ — When you buy one (1) 18-oz. Pkg. Cat Food — MEOW MIX — With this coupon. Coupon expires 2/4/78.

PIGGLY WIGGLY COUPON — SAVE 5¢ — When you buy one (1) 2 Pak Pkg. Bathroom Tissue — LADY SCOTT — With this coupon. Coupon expires 2/4/78.

PIGGLY WIGGLY COUPON — SAVE 5¢ — When you buy one (1) 1-Lb. Can, All Grinds Coffee — HILL'S BROTHERS — With this coupon. Coupon expires 2/4/78.

PIGGLY WIGGLY COUPON — SAVE 10¢ — When you buy one (1) 2-Lb. Can, All Grinds Coffee — HILL'S BROTHERS — With this coupon. Coupon expires 2/4/78.

PIGGLY WIGGLY COUPON — SAVE 5¢ — When you buy one (1) 16-oz. Pkg. Pillsbury Instant Potatoes — HUNGRY JACK — With this coupon. Coupon expires 2/4/78.

PIGGLY WIGGLY COUPON — SAVE 5¢ — When you buy one (1) 12-oz. Pkg. Post Cereal — HONEY COMB — With this coupon. Coupon expires 2/4/78.

PIGGLY WIGGLY COUPON — SAVE 5¢ — When you buy one (1) 10-oz. Can, All Flavors Diet — SEGO DRINK — With this coupon. Coupon expires 2/4/78.

PIGGLY WIGGLY COUPON — SAVE 5¢ — When you buy one (1) 6½-oz. Can, in water, Light Chunk — STARKIST TUNA — With this coupon. Coupon expires 2/4/78.

PIGGLY WIGGLY COUPON — SAVE 50¢ — When you buy one (1) 25-Lb. Bag Beef-Bacon-Cheese Dog Food — PURINA CHOW — With this coupon. Coupon expires 2/4/78.

PIGGLY WIGGLY COUPON — SAVE 5¢ — When you buy one (1) 14½-oz. Pkg. Frozen Hamburger, Pepperoni & Sausage Pizza — CHEF BOY- AR-DEE — With this coupon. Coupon expires 2/4/78.

PIGGLY WIGGLY COUPON — SAVE 5¢ — When you buy one (1) 7-oz. Pkg. Frozen Buttered — MRS. PAUL'S SCALLOPS — With this coupon. Coupon expires 2/4/78.

Oleo BLUE BONNET 16-oz. Pkg. 69¢

All Flavors, Pillsbury CAKE MIX 19½-oz. Pkg. 74¢

Spray Cleaner FORMULA 409 64-oz. Btl. $1.95

Fleischmann's SOFT OLEO 16-oz. Pkg. 90¢

All Flavors, Pillsbury FROSTING MIX 16½-oz. Pkg. $1.09

Disinfectant Pinesol 15-oz. Btl. $1.09
Soft Spread Blue Bonnet 2-Lb. Pkg. $1.19
Fleischmann's Frozen Egg Beaters 2 8-oz. Pks. $1.13
Frozen Pizza, Pepperoni, Sausage, or Cheese Totino's 13-oz. Pkg. $1.19
Longhorn Halfmoon Cheddar Cheese 1-Lb. Pkg. $1.89

Chicken Of The Sea In Water, Chunk Tuna 6½-oz. Can 92¢
Chicken Of The Sea In Oil, Light Chunk Tuna 6½-oz. Can 79¢
Hawaiian Punch Red Fruit Drink 6-Ct. Pkg. $1.79

Van Camp's Kidney Beans No. 300 Can 41¢
Bleach Purex 64-oz. Btl. 55¢
Bleach Purex 128-oz. Btl. 81¢

Heavy Duty Detergent Purex 72-oz. Box $1.69
All Flavors Spaghetti Sauce Ragu 15½-oz. Jar 81¢
Golden Griddle Pancake Syrup 24-oz. Btl. $1.47

2-1

54 Years of Quality and Integrity

Anderson Bros.
West Texas Oldest and Finest Jewelers
DOWNTOWN • SOUTH PLAINS MALL

20% OFF SALE

14K GOLD AND DIAMOND PENDANTS SALE PRICED FROM $52 to $2,120.

For two weeks only ... 20% Savings on diamond pendants at Andersons. Yellow gold, white gold, hearts, stars, crosses, diamond clusters ... our collection is as wide and varied in style as in price range. Literally dozens to choose from, a petite $65.00 diamond centered rose to a magnificent $2,650 heart, pave set with 62 full-cut diamonds in 18K yellow gold. Choose now ... for love ... on Valentines Day ... and save 20%. Andersons have the Selection, Quality, and Value Prices your looking for.

USE ONE OF ANDERSONS CONVENIENT CHARGE PLANS OR AMERICAN EXPRESS, VISA, OR MASTER CHARGE

Illustration Enlarged

2-1

Tomorrow's Horoscope

By Bernice Bede Osol

AQUARIUS (Jan. 20-Feb. 19) Partial blame for a situation that you're not responsible for may be heaped upon you tomorrow. Hang loose. The real culprit will later be exposed.

PISCES (Feb. 20-March 20) Appearances can be deceiving tomorrow, particularly in matters affecting your career or status. Where you might feel you're the loser, the opposite will be true.

ARIES (March 21-April 19) Place friendship several notches above your material interests tomorrow. Forego what's in it for you if you have to make a choice.

TAURUS (April 20-May 20) Complications due to opposing ideas could arise in a joint venture tomorrow. They can be easily rectified by each keeping in mind the common goal.

GEMINI (May 21-June 20) There is a possibility that an agreement you've recently made is a bit lopsided. Renegotiate it tomorrow while you still can make adjustments.

CANCER (Juned 21-July 22) Your patience will tend to be mite short tomorrow with intermediaries. You'll accomplish your aims easier if assertiveness is tempered with tact.

LEO (July 23-Aug. 22) Tomorrow on issues that really count you'll be in harmony with the one you love. Inconsequential matters are the problem-provokers.

VIRGO (Aug. 23-Sept. 22) Even though you'll spread your forces thin tomorrow it will be rather remarkable what you are able to accomplish. Your urge to serve makes this possible.

LIBRA (Sept. 23-Oct. 23) Within your sphere of influence, you will demonstrate unique managerial skills. In an area where another calls the shots you're ineffective.

SCORPIO (Oct. 24-Nov. 22) Persons pertinent to your immediate needs you'll treat with great consideration tomorrow. Those deemed less important may not be catered to.

SAGITTARIUS (Nov. 23-Dec. 21) Economic conditions are both promising and probable to spot possible gains, but raking them in is something else.

CAPRICORN (Dec. 2-Jan. 19) Your opposition may employ biased tactics tomorrow in order to impede your progress. Their efforts will be thwarted by your loyal allies.

Your Birthday

Feb. 2, 1978

This coming year you may establish a relationship or a commercial connection considerably distant from where you reside. The arrangement should prove quite advantageous.

Having trouble selecting a career? Send for your copy of Astro-Graph Letter by mailing 50 cents for each and a long, self-addressed, stamped envelope to Astro-Graph, P.O. Box 489, Radio City Station, N.Y. 10019. Be sure to specify your birth sign.

(Newspaper Enterprise Association)

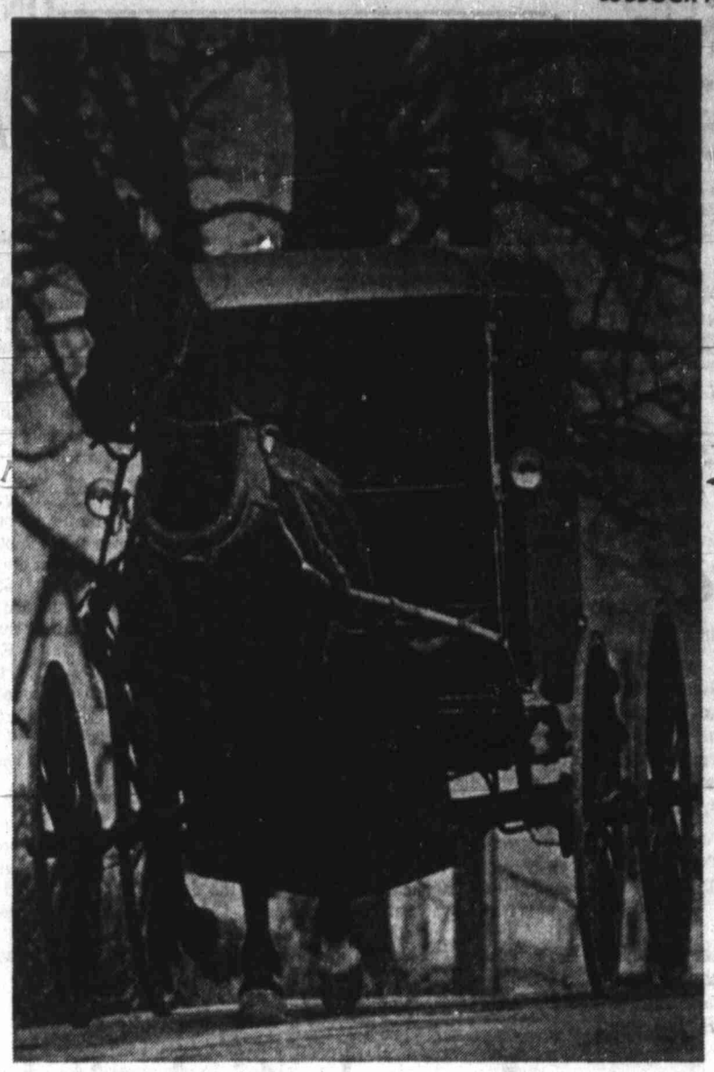

BUGGY WITH ELECTRIC LIGHTS — A horse pulling a black Amish buggy trotted down a country road near Kinzers, Pa. Pennsylvania law requires electric tail lights and turn signals. Buggy maker Samuel Fisher said a good wagon with proper care should last 15 to 20 years. (AP Laserphoto)

MURAL'S ARTIST

The mural in the foyer of Texas Tech's museum was painted by Peter Rogers, a native of England, who lives now in Santa Fe, N.M.

Newer Buggies Come With More Luxuries

By BOB DVORCHAK

KINZERS, Pa. (AP) — The clip-clop of hooves and the whoosh of steel-rimmed wagon wheels is a sound out of the past beside the roar of motorized traffic whizzing through Amish country in Lancaster County.

But a man who builds and repairs the buggies says the newer models are much better equipped than ever before.

"These are luxury items compared to what the old people had," said Samuel Fisher, a third generation wagon maker.

Wagon bodies still are made of oak, the wheels have hickory spokes and a simple steel spring cushions the ride.

But new carriages now have a hydraulic brake system. Under Pennsylvania law, battery-powered tail lights and turn signals are standard equipment. And some buggies have flashing lights, windshield wipers, interior lights and rear-view mirrors.

"Some of the young ones get carried away. They want things like carpeting in the buggies," said Fisher, a 29-year-old father of three who employs eight Amishmen at his woodshop here. "I tell them they have to put that in themselves. You have to draw the line somewhere."

The Amish have lived in this peaceful countryside for 250 years. A splinter from the Mennonite sect, they choose to live without electricity, high fashion and gasoline-powered vehicles.

So a good buggy and a good horse are musts for the 12,000 families who live in the oldest and third-largest Amish settlement in the country.

"The average family has three or four buggies around. You need a carriage, spring wagon and a courtin' buggy," said Fisher, speaking above the hiss of a gas lamp in his plain office.

"October to January is the busiest time. That's the marrying season. And when one of the young ones gets an urge to marry, they want that carriage right away," he said.

"The price will range from $1,600 to $1,850. And depending on the care, I trust to say a good buggy will last 15 to 20 years," he said.

"Building the body and the painting are the big things," Fisher added, showing the mirror-like finish of a wagon that just got its 12th coat of black paint.

"The wheels need a lot of attention. The steel tires get thin and the spokes may need replacing every now and then," he said.

Fisher, who also restores antiques and builds display models for outsiders, says the big thing with the lights and batteries is putting in the wiring.

WALLPAPER
Large Selection in Stock to Choose From!
PAUL GRAHAM CO.
1415 AVE. N 765-6607

Exchanges Seek Small Investors

By JOHN CUNNIFF

NEW YORK (AP) — Do you remember the individual investor, sometimes called the little guy, the fellow who was supposed to usher in people's capitalism by building up his own private portfolio?

One of the more recent efforts to recall him, to mind and to market, was the initiation of a survey by the New York Stock Exchange "trying to find out why we lost our customers."

That was a year ago, and the results of the search, via 2,500 interviews, won't be known until March. But Harold Williams, chairman of the Securities and Exchange Commission, knows one reason why.

"I find it difficult to rationalize why small investors' rates are being raised at a time when institutional customers are receiving executions at rates that are possibly below cost," said Williams.

This is one of the curiosities of a stock market wherein the laws of buying-selling sometimes get inverted. In which, for example, monopoly practices were condoned for years in the name of free enterprise.

The stock market needs the individual, exchange officials agree, among other things to provide the wide range of buy and sell decisions needed to limit price changes to dollar fractions instead of dollar multiples.

But you might never guess that, as Williams pointed out in an address here. Less than a decade ago, when institutional business was sought by some brokers, they actually refused to work with individuals.

Brokers also urged buyers to leave securities with them, in order to facilitate trading (and incidentally, permit the broker to lend those shares to short sellers). Now they want a fee for the "service."

The needs and rights of the easily forgotten individual were further submerged early in this decade by what was considered the biggest of all regulatory problems, development of a central market.

The central market, in which the exchanges will link up electronically, has made slow progress over the past seven years, even though Congress sought to spur progress with a mandate three years ago.

But the cause of the individual has made no progress at all. The very randomness of his thinking, his relative lack of organization, his very individuality have seen to that. His cause has regressed.

And so, like the high schooler who cannot make progress, he drops out. A New York Stock Exchange survey, conducted in 1975, revealed that nearly one out of five shareowners had left the stock market since 1970.

Candidate Brings Campaign To City

State attorney general candidate Mark White will campaign in Lubbock Thursday.

He will appear first at an 8:30 a.m. breakfast at the El Charro Restaurant, 1608 19th St. The breakfast is being arranged by District 75-B state Rep. Froy Salinas.

Later in the morning, White will tour the Lubbock County Courthouse. At noon he will speak at the Downtown Kiwanis Club meeting at the Hilton Inn.

That night, he will be guest of honor at a 5:30 p.m. to 7:30 p.m. reception at the University-City Club

For your Valentine

EUREKA

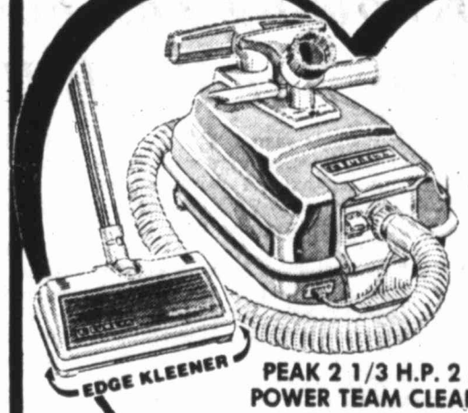

SAVE $50
REG. $189.00
$139.95
MODEL 1261
VCMA RATING
88 H.P.
PEAK 2 1/3 H.P. 2 MOTOR
POWER TEAM CLEANS SHAG
●Eureka Largest Canister Disposable Bag.
●Canister All Steel
●Tool Pack Tool Carrier
●Cleaning Accessories

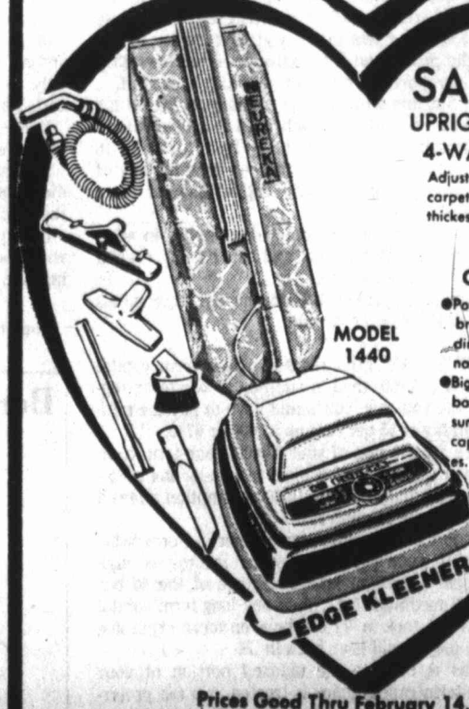

SAVE $29.95
UPRIGHT HAS EUREKA
4-WAY DIAL-A-NAP
Adjust to deep clean any carpet from lowest nap to thickest shag. REG. $99.90
ONLY $69.95
MODEL 1440
●Power driven beater bar brush loosens deep-down dirt, fluffs up crushed nap
●Big top-loading dust bag can't clog. Keeps sunction strong. Usable capacity 560 cubic inches.
Similar To Illustration

Prices Good Thru February 14, 1978

FOUR EASY WAYS TO PURCHASE: ●CASH ●BANKAMERICARD INSTANT CREDIT ● MASTER CHARGE

SMALLWOOD'S
3019-34th 795-5253

QUITTING BUSINESS
AFTER 30 YEARS

BROWN'S VARSITY SHOP
UNIVERSITY, AT BROADWAY

ENTIRE STOCK GOES
NOTHING HELD BACK

SUITS	
WERE	NOW
$115.00	$69.00
$125.00	$74.00
$140.00	$79.00
$155.00	$89.00
$165.00	$96.00
$175.00	$99.00

SPORT COATS	
WERE	NOW
$65.00	$43.00
$75.00	$49.00
$85.00	$53.00
$90.00	$56.00
$95.00	$59.00
$100.00	$64.00

SLACKS	
WERE	NOW
$25.00	$14.90
$30.00	$16.90
$32.50	$18.90
$35.00	$19.90
$37.50	$21.90
$40.00	$23.90

JEANS	
Were	NOW
$17.00	$10.99
$18.00	$11.99
$20.00	$12.99
$21.00	$13.99

DRESS SHIRTS	
WERE	NOW
$13.95	$7.99
$15.95	$9.99
$16.95	$10.99
$17.95	$11.99

SHOES	
WERE	NOW
$30.95	$19.90
$35.00	$21.90
$40.00	$25.90
$52.00	$32.90

SWEATERS	
WERE	NOW
$17.00	$10.99
$21.00	$12.99
$24.00	$14.99
$26.50	$16.99

SAVE UP TO 50% AND MORE

MANY, MANY MORE ITEMS TOO NUMEROUS TO MENTION — BUT EVERY PRICE ON EVERY GARMENT HAS BEEN SLASHED TO SELL

DON'T MISS THIS ONCE IN A LIFETIME EVENT

CASUAL SLACKS	
WERE	NOW
$15.00	$9.99
$16.50	$10.99
$18.00	$11.99
$20.00	$12.99

SPORT SHIRTS	
WERE	NOW
$16.00	$9.99
$18.00	$10.99
$20.00	$12.99
$22.00	$13.99

JACKETS	
WERE	NOW
$55.00	$36.00
$65.00	$43.00
$90.00	$57.00
$105.00	$67.00

TIES	
WERE	NOW
$6.50	$3.99
$7.50	$4.49
$8.50	$4.99
$9.50	$5.99

TERMS OF THIS SALE
CASH, BANKAMERICARD
MASTER CHARGE
— SORRY —
NO REFUNDS — NO ALTERATIONS

DOORS OPEN TODAY
9 AM

VISA
BANKAMERICARD
master charge

LUBBOCK AVALANCHE-JOURNAL

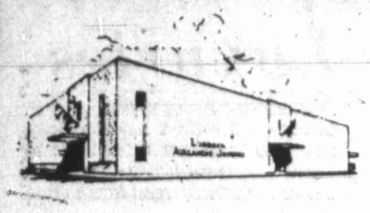

P. O. Box 491, Lubbock, Texas 79408
(Evening Edition)
An independent newspaper published every week day evening except Saturday and holidays by Southwestern Newspapers Corporation, in its building at 8th St. and Ave. J, Lubbock, Texas.
Consolidated on Saturdays, Sundays and holidays with the Lubbock Avalanche-Journal morning edition.
Second class postage paid at Lubbock, Texas.
Publication No. 331580

ROBERT R. NORRIS
Vice President-General Manager
J. C. RICKMAN
Business Manager
DAVID E. KNAPP, Executive Editor
JAY HARRIS, Editor
BURLE PETTIT, Managing Editor
KENNETH MAY, Associate Editor
CARL N. CANNON, Advertising Director
ROBERT C. McVAY, Circulation Manager

OUR PLEDGE
We pledge allegiance to the Flag of the United States of America and to the Republic for which it stands; one Nation, under God, indivisible, with Liberty and Justice for all.

Full leased wire member of Associated Press and United Press International. National Advertising representatives, Texas Daily Press League, Dallas Texas.

Page 4, Section A — Wednesday Evening, February 1, 1978

TODAY'S EDITORIAL:

A 'Giant Step' Recalled

IT SEEMS ALMOST incredible that it was only 20 years ago that the Space Age for America got off the ground.

On Jan. 31, 1958, Explorer 1 blasted off from Cape Canaveral, thus setting the stage for two decades of U.S. space exploration which was climaxed by man's first walk on the Moon.

When the 31-pound Explorer I roared into the heavens, two Russian Sputniks, the first of which was launched 109 days earlier, already were in orbit.

PARTLY TO meet this challenge, and to fulfill man's age-old dreams, the U.S. launched a crash program which soon overtook and then passed the Russians.

While the Soviets were piling up a number of "firsts," including the first man to orbit the earth, the U.S. space team concentrated on technology and safety.

As a result, it was Americans who first walked on the moon, who eventually dominated the space program and gave the nation a psychological as well as a scientific lift at a time when it needed it most.

THE SPACE program, primarily through NASA, the National Aeronautics and Space Administration, and its hundreds of technological teammates in private industry, also accomplished much else.

In making possible Man's Giant Step on the Moon, U.S. technology also brought to industry and the average American home the benefits of many aspects of the space program, including miniaturization, special heat-resisting products and medical advances.

In brief, the conquest of space resulted in many benefits other than just setting foot on some alien soil.

FROM 1958 to 1969, when Armstrong became the first man to walk on the moon, until 1979, when the first U.S. Space Shuttle is supposed to take off, the U.S. has maintained its superiority.

There are those who still marvel at the fact that the fantasies of Buck Rogeers comic strips would become reality before their eyes.

But the real achievement is that man has continued to seek new worlds, add new technology to benefit his fellowman and open new frontiers.

That, in brief, has been the story of man's progress almost from the beginning of time itself.

ONE MAN'S OPINION

Kenneth May

Title 9 And Thou...

PREDICTION: The Health Sciences Center Hospital which is taking its first patients today is destined to become the core of a world-famous medical center.

The county-owned teaching hospital at its opening is part of a $75 million investment in plant and equipment to serve the Texas Tech University School of Medicine.

There's room for quadrupling its size and for building several more just like it on the 250-acre tract set aside by the university for development as a medical center.

That's in addition to the nearby Methodist, St. Mary's and other hospitals with established reputations.

The new Health Sciences Center Hospital, with 245 beds initially, is especially well equipped.

This hospital will continue to cost Lubbock County taxpayers dearly but the investment will pay handsome dividends if the quality and quantity of health care here establishes Lubbock as a major medical center as I expect it will.

★

The French Press Agency reports that "wild boars" are becoming a problem for Moscow. It shows that the U.S. is more civilized. In Washington, wild bores are the problem.

★

BRING UP THE Middle East peace talks, majority rule in Africa, the federal deficit or the possibility of a nuclear holocaust and the avid sports fan will yawn and switch channels.

But mumble something about Title 9 and women's athletics and he'll go into a frenzy of comment about what a terrible shape the world is getting into.

The showdown he fears could come as early as this summer, although the battle is more likely to rage as a limited surface war for years.

July is the deadline for schools to have athletic programs that are in compliance with Title 9. So far, though, the Department of Health, Education and Welfare hasn't decided what will constitute compliance.

Men's athletic directors fear the worst.

IN ESSENCE, Title 9 bars sex discrimination in educational programs. A federal judge turned down an attempt last month to have athletics exempted from the federal regulations.

The NCAA had charged in its suit that HEW had overstepped its authority and the intent of Congress by including athletics.

When Judge Earl E. O'Connor of Kansas City ruled against the NCAA, women's coaches around the country hailed it as a "decisive" victory for equal treatment with men in college sports.

But nobody has yet defined what "equal treatment" is.

"OFFICIALS at HEW have not been willing to rule out" the possibility that gate receipts from revenue-producing sports such as football and basketball would have to be shared with women's athletics, Dr. Cecil Mackey, president of Texas Tech, notes.

However, he adds, "football and basketball are not going to be" adversely affected without Congress "having another shot at it."

In other words, men's coaches and sports fans would be storming Capitol Hill before they'd let HEW lay such a burden on them.

Mackey has been painted, pro and con, as a strong advocate for women's athletics but—without flatly saying so—he doesn't sound like a man who wants to rob the men's football and basketball programs to build the women's programs.

"There is no source of comparable revenue for women's sports," he says.

At Tech and nationally, he notes, women athletes have made considerable progress in recent years although they "still have problems with facilities and budgets."

"AS TO WHERE we ultimately will go (with women's sports), that is so unsettled nationally that it is impossible to give a definitive answer," Mackey says.

Tech women's basketball Coach Gay Benson says she's "not complaining" about her budget, could use more money and would like more scholarships, but doesn't expect to be on equal terms with the men's program any time soon.

"I just think we have to make our own way first," she says. "Maybe in three to five years we'll be drawing good crowds. We won't fill any coliseum, but instead of the 200 or 300 we draw now we might draw 3,000."

She adds a sensible thought: "We've got to work to earn recognition, not just get it out of sympathy."

Holmes Alexander:

Invade Cuba? It's Now Or Later

WASHINGTON—There were no military men in the discussion—but there was a former ambassador, a retired civil servant and a tycoon who was telling us of olden days in Cuba when the Yankee dollar ruled and Batista reigned.

The absence of military participation, and the predominance of diplomacy and dollars, gave a nostalgic piquancy to the subject which, boldly stated, was to turn back the clock before the stroke of midnight—the year 2000.

Distant as a new century is bound to sound, it is less than a quarter of a century to go. Just think—it was only a quarter century past when Ike took the presidential oath and kissed Mamie on the Capital portico.

Those of us at the luncheon-discussion who survive to the year that Panama assumes ownership of the Canal will not, I believe, consider the idea we discussed so outlandishly.

INVADE CUBA. Snatch the Pearl of Antilles, the 750-square-mile-long stretch of tropics that guards the entrance to the Gulf of Mexico, and mounts sentry over the ditch between the seas.

This would not prouduce an historical novelty. The Isle of Pines, was once considered American territory.

Three times this century, U.S. troops intervened to bring law-and-order to the island republic which we liberated from imperial Spain.

Until the Platt Amendment was voided in 1934, we did it all under sanction of international law.

I suppose no wearer of the Navy blue doubts that the Bay of Pigs failure was the failure of Kennedy nerve, which is not to be expected in Jimmy Carter, Annapolis '47, with Admiral Rickover at his shoulder.

THE TIMING OF A Cuban occupation is made to order. The State Department admits to the presence of 20,000 Cuban troops in Angola, and Zambia is the 14th African country where Castroites have been reported.

Nobody at our discussion could bring up a single reason why the United States, as keeper of peace, should not move in, cause Castro to withdraw his African expeditionary forces which otherwise, will surely be increased and more far-off nations involved.

It seems likely that Cuba in Africa is supporting the Soviet Union rather than the other way around. Russians have proven dismal colonizers, beginning with their misadventures in Egypt.

The dark-skinned Cubans for their part have a worldwide reputation as guerrilla fighters, and every report from black African leaders is one of praise.

The Cubans are supplying the clout while the Russians are gorging their industries with rich raw materials of mid-Africa, and meanwhile forcing a racial war between black and white in southern Africa.

It is a future fight from which we cannot stand aside. The time for prevention is during the Panama Canal debate.

None of the participants in our strategic meeting is an active government official—more's the pity—for virtually every Congressman who returns from either Cuba or Panama finds some excuse to preach "normalization," meaning to give up the canal without thinking how "abnormal" it's going to be in 2000 A.D., when the Red Star of Communism flies from the Congo to the Rio Grande.

Isn't It About Time Somebody Housebroke Him?

the small society — by Brickman

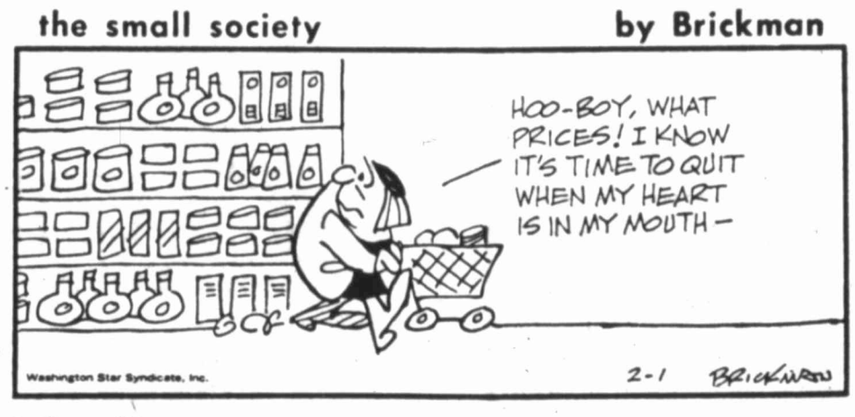

James J. Kilpatrick:

Say, 'Yes,' To Recodification

WASHINGTON—The Senate came back to town on the 19th, and plunged swiftly into debate on one of the most important measures of this session.

This is S. 1437, the bill to recodify the federal criminal code.

After 12 years of patient labor, the time has come to push the bill to enactment.

Unhappily, the bill has provoked a kind of Pavlovian reaction on both right and left.

Say, "S. 1437" to some of my conservative friends, and their adrenals start pumping.

At the other end of the spectrum, the American Civil Liberties Union is having the purple conniption fits.

In a shameful display of ad hominem rhetoric, the ACLU denounced the bill because Richard Nixon and John Mitchell once had something to do with it.

FOR A TIME, it appeared that Jesse Helms of North Carolina was seeking to kill the bill by delaying it to death.

He invoked Senate rules to prevent en bloc consideration of committee amendments.

He was sore because he felt the leadership was trying to railroad a long and complicated bill to premature passage, and it may be that Majority Leader Robert Byrd erred in pressing too hard.

But in the end Helms relented and threw his own valued influence among conservatives into the cooperative effort.

He is not happy with a number of provisions; he fears one result may be to clog the federal courts with appeals from state court convictions.

I think his fears in this regard are overblown, but until we have a few years of experience, we won't know.

The point is that in a legislative field as controversial as this one, senators at the far ends of opposition must give a little toward the center.

THIS IS NOT LIKE a Panama Canal treaty, to be voted up or voted down with no opportunity for committees to do their work of refinement.

In this matter of recodification, scores of interested parties have labored earnestly to rewrite the old Senate Bill One that raised such turmoil two years ago.

In the process, an infinitely better bill has been perfected.

What is insufficiently understood is that virtually all of the most objectionable features of Senate Bill One have been eliminated from the measure emerging from the Senate.

Within the Judiciary Committee, liberals and conservatives have struggled to reach agreements tolerable to both points of view.

These months of hard work have brought together such ordinary opposites as Kennedy of Massachusetts and Thurmond of South Carolina.

We say a yielding by the liberal Bayh of Indiana and the conservative Garn of Utah.

Senators as far apart as Abourezk of South Dakota and the late John McClellan of Arkansas agreed to half loaves as better than none.

THE SPONSORING senators understand the pressing need to get a recodification law on the books.

The Federal Criminal Code is a patchwork proposition of conflicting and ambiguous statutes loosely stitched together over the course of 200 years.

It cries out for orderly revision and modernization.

The bill would be justified for one reason alone:

It would impose some sensible limitations upon the almost unlimited discretion of federal judges in imposing sentences on convicted defendants.

It is simply bizarre that robbery, on the average, is punished by 39 months in prison in northern New York and by nearly 19 years in Texas.

Substantially identical offenses by similarly situated defendants ought to result in fairly comparable punishments.

That would seem to be elementary justice. The pending bill would take us in the right direction.

BUT THERE IS much more in this bill that is good. Such stains on the Criminal Code as the old Smith Act would be removed entirely.

The last vestigial remnants of the Comstock Act would be replaced by some rational provisions on pornography.

We of the press would gain new protection against the unconstitutional gag orders of despotic judges.

On Jan. 23, in a healing gesture of statesmanship, Helms himself moved for adoption of 300 uncontested, perfecting amendments.

If the same constructive approach can be obtained in the House, by the end of the year the task of recodification could be complete.

Count it a milestone in our law, and let us get there soon.

Sylvia Porter:

Knowing Tax Facts May Axe Big Bill

(Third Of 10 Columns)

SIGNIFICANT CHANGES were made in the '76 Tax Reform Act which will vitally affect how you should prepare your '77 Form 1040 and what you will owe in federal income taxes for last year.

(1) The long-standing tax break on gains on sales of capital assets held for more than six months has been reduced to require a holding of more than nine months if you sold securities in '77.

(2) But if you lost money on sales of securities in '77, you get a better tax break from your loss.

You can deduct your losses against twice as much of your ordinary income as in '76. You can deduct '77 net capital losses against up to $2,000 of ordinary income.

(3) If you were 65 or over when you sold your residence in '77 and didn't replace it, you get an added break over those who sold in '76.

FOR '77, YOUR tax exemption on the sale of your house jumps to $35,000 from $20,000 in '76. Thus, if you were 65 or over and sold your house for $35,000 or less in '77, you have no tax to pay on the profit, and if the sales price ran over $35,000 a proportionate part of the profit is exempt.

(4) Starting with '77, the "minimum tax on tax preferences" hits especially hard at capital gain.

The minimum tax was hiked from a rate of 10 per cent to 15 per cent and can now hit any of you who had a long-term capital gain of more than $20,000 in 1977.

The 15 per cent minimum tax applies in addition to your regular tax and can be due even if you owe no regular tax.

It must be paid even if you have a large excess of deductions over income.

THUS, SAY YOU realized a long-term capital gain of $30,000, then in addition to whatever regular tax you owe, you would have to pay the minimum tax of 15 per cent on $5,000 or $750.

The $15,000 half of your $30,000 long-term capital gains which isn't subject to regular tax is $5,000 more than the flat $10,000 exemption allowed against the minimum tax.

Report this minimum tax on special Form 4625.

(5) If your personal service income is high enough to let you take advantage of the 50 per cent "maximum tax", then any long-term capital gains you took in '77 can be even more expensive than they would have been in '76.

This is because the untaxed portion of your long-term capital gains is treated as a tax preference.

IN ADDITION TO being hit by the minimum tax, tax preferences also automatically disqualify an equivalent amount of your earned income from the benefit of the maximum 50 per cent rate.

(6) The '77 Form 1040 contains two blank lines for use when and if the proposed energy tax credits become law.

This could add last-minute complications, for the proposed credits vary considerably and the IRS may ask for supporting schedules and data.

(7) If you are divorced and must pay alimony to your spouse, you were granted a tax break for '77 if you don't itemize your deductions.

Alimony payments are deductible in full as in '76, but for '77, you enter the deductions on line 27 of Form 1040 under "Adjustments to Income," rather than under Schedule A itemized deductions.

SO IF YOU use the zero bracket amount (flat standard deduction), say $3,200 on your '77 return because you remarried in '77, you can deduct your alimony payments in addition to the $3,200.

(8) If you attended several business conventions abroad in '77, you'll be allowed deductions for only two conventions, and even the deductible costs for these two are drastically limited.

Deductible transportation costs cannot exceed the lowest coach or economy class airfare.

Subsistence expenses are limited to the per-diem rate allowed to federal employes serving in the area of the convention.

If you are involved in these deductions, check with your tax adviser on the limits and supporting data you need to sustain your claims.

Tomorrow: New tax breaks on travel expenses.

Lightly Speaking

The president of a civic club was introducing the luncheon speaker and his remarks were rather short. He explained by saying:

"Someone once said that the relation of the introducer to the speaker should be about the same as the fan to the fan dancer—that is, it should call attention to the subject without making any particular effort to cover it."

Berry's World

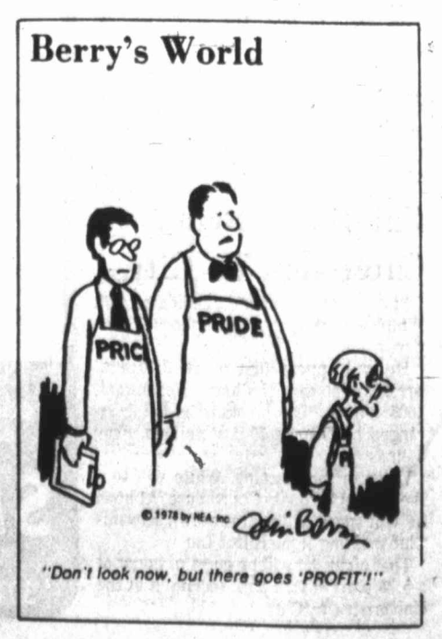

"Don't look now, but there goes 'PROFIT'!"

Refugees Flee Town During Day, Return At Night

(Editors Note: UPI Nairobi bureau chief Raymond Wilkinson has just returned from a three-week, 1,500 mile tour of Ethiopia's war-torn northern province of Eritrea. Here is his report:)

By RAYMOND WILKINSON

ARDI UGRI, Eritrea (UPI) — Ethiopia's new air war against Eritrean secessionists has turned the once-bustling farm center of Ardi Ugri into a ghost town by day as thousands of residents flee to the hills in search of safety.

At sunset, the city comes to life again when the "temporary refugees" return to their homes and the usual haggling over grain and potatoes in the market begins.

Adi Ugri, 31 miles south of the provincial capital of Asmara, is typical of what has happened to Eritrea's towns under the onslaught of the latest bombing.

Once home to some 30,000 people, it was captured by the Eritrean Liberation Front last fall after heavy fighting.

Its population shrank to some 15,000, but in the last months of 1977 the guerrillas enjoyed considerable success in opening schools, medical centers, shops, a bustling marketplace and encouraging farming in the outlying areas.

But the new bombing attacks, though limited and sporadic, played havoc with the guerrillas' programs and terrorized the civilian population.

Several hundred persons, mainly civilians, were killed and wounded since the raids started at the beginning of the year.

Thousands of civilians fled their towns and villages permanently, trekking to neighboring Sudan to join an estimated 400,000 Eritreans already in refugee camps there.

For those remaining in Adi Ugri, a bizarre ritual is played out each day.

Each morning before sunrise, thousands of the town's inhabitants trudge up to 20 miles into the surrounding countryside to seek refuge from the bombers.

Hundreds of women and children take shelter in a huge, cream-colored, Italian-built Roman Catholic church atop a hill that dominates the town.

When this journalist visited the church, hundreds of women cowered in stairwells and corridors, drowsing on the hard stone floors and brewing cups of sweet tea over open fires.

Their children shaped rifles from wood, played ping-pong, knitted and sang revolutionary songs in the shade of nearby trees.

"The people are simply terrified of the planes," said Asghedet Mehretab, a member of the Eritrean Women's General Union, formed to "motivate" women in liberated areas and wipe out hundreds of years of what the rebels denounce as the "massive exploitation" of Eritrean women.

"There is nothing we can do to stop their fear," she said.

The Ethiopians have terrorized the civilian population with a remakably limited offensive.

In a three-week journey across Eritrea, this reporter witnessed four bombing attacks against Ethiopian towns.

Usually two, and not more than four, warplanes painted in desert camouflage took part — Ethiopia's older American-built F-5s and the newly acquired Soviet MiG-21s.

The aircraft, flying high, stayed over their targets only a few minutes each time, strafing the town centers and dropping a handful of bombs — American cluster bombs and napalm — before skimming back to base at Asmara.

Unarmed and ancient DC-3 transports daily droned above Adi Ugri en route to Asmara. Bored militia guarding the town took pot shots with their aging rifles and machine guns, startling the few dogs which appeared to be the town's only inhabitants during the day.

At sunset, the city's residents began their dismal trek back to their homes, mingling with farmers from surrounding towns carrying fresh vegetables to market.

Electricity was switched on at 6:30 p.m. until 10:30 p.m. and for a few hours Adi Ugri again became alive.

DR. LAMB

Cholesterol Not Altered

By LAWRENCE, E. LAMB, M.D.

DEAR LAMB — When cholesterol is ingested (as in the case of eggs) I understand that it undergoes changes in the metabolic process. Therefore, what enters the blood stream is no longer cholesterol, but various other organic compounds.

How can it be said, then, that the ingestion of cholesterol increases the level of cholesterol in the blood?

I have also read that there is a substance in the albumin of eggs that counteracts the adverse effect of cholesterol in the yolks. Is there any truth in this?

DEAR READER — It is absoutely untrue that the cholesterol you ingest in any food is altered by the metabolic process so it is not cholestrol when it is absorbed. The source of that kind of information is totally unreliable and you should not trust any information regarding nutrition or health you get from wherever that source is.

The cholestrol produced by your body, chiefly in the liver, is passed into the small intestine with the bile. Here it is mixed with the cholesterol in your food. Cholesterol is absorbed directly into the blood stream from this combined pool of cholesterol and it doesn't make any difference whether the cholesterol is from the bile or from your food. Your intestinal wall doesn't know the difference.

The amount produced by the liver varies in response to your blood level, but that is an entirely different matter.

Cholesterol is relatively inert and is recycled again and again through the formation of bile, which drains into the intestine and its reabsorption. That is why one method of treating high cholesterol levels is to ingest substances that will combine with the cholesterol in the intestine and prevent its absorption. You don't metabloize any significant amount of cholesterol.

No. There nothing in egg white that will counteract cholesterol from any source. Some people have suggested that the lecithin in eggs will help but it is the lecithin that is broken down by digestive action before it is absorbed. The only lecithin that counts is in your blood stream and that is manufactured by your liver. The lecithin in your blood stream does not come from what you eat or any pill you swallow.

I am sending you The Health Letter number 1-3, Diet: Preventing Athrosclerosis, as I presume you are interested in preventing those fatty cholesterol deposits that cause heart attacks and strokes and premature senilty. Others who want this issue can send 50 cents with a long, stamped, self-addressed envelope for it to me in care of The Lubbock Avalanche-Journal, P.O. Box 1551, Radio City Station, New York, NY 10019.

This issue discusses the basic general principles of what you should eat to prevent vascular disease. You may be interested to know that the world's scientists generally agree about this.

The scientists agreed that the diet should be low enough in calories to prevent obesity, low in fat and low in cholesterol. Such world opinion gets away from narrow commercial interests that might occur within a single nation.

(Newspaper Enterprise Association)

The Almanac
TODAY IN HISTORY

By United Press International

Today is Wednesday, Feb. 1, the 32nd day of 1978 with 333 to follow.

The moon is between its last quarter and new phase.

The morning stars are Mercury and Saturn.

The evening stars are Venus, Mars and Jupiter.

Those born on this date are under the sign of Aquarius.

American composer Victor Herbert was born Feb. 1, 1859.

On this day in history:

In 1790, the U.S. Supreme Court convened in New York City for its first session.

In 1899, the first insurance policy covering an automobile driver was issued to Dr. Truman Martin of Buffalo, N.Y.

In 1970, two trains collided near Buenos Aires, killing 141 persons.

In 1974, fire in a high-rise building in Sao Paulo, Brazil, killed 179 persons, two of them American bankers.

• • •

A thought for the day: French man of letters Victor Hugo said, "Greater than the tread of mighty armies is an idea whose time has come."

It's all under our wing
Checking, Savings and Loans
ALL YOUR BANKING NEEDS
LORENZO State Bank
Lubbock Direct Line 763-3874
(806)634-5584
2-1

ESCAPE!
Can't Get To New Mexico Come To ...
la fonda del sol
in Escondido Canyon 763-5189
1-2

Georgians Fight To Keep City

MOUNTAIN VIEW, Ga. (AP) — There's no town of this name here any more, the Georgia Legislature has decided. But officials of what used to be the city government have gone to court in an effort to keep that decision from reaching the law books.

After years of controversy over the suburban Atlanta community, including one incident in which the town's police powers were suspended by then Gov. Jimmy Carter, area legislators passed a bill earlier this month to abolish the Clayton County city.

Gov. George Busbee promptly signed the measure, but city officials also acted quickly to prevent the law from taking effect. They secured a restraining order against enforcement of the law from a Clayton County judge, and a hearing is set for March 3.

The town was first created in 1956, as one legislator recently put it to "keep Atlanta from expanding out."

The community of 2,200 lies in the shadow of Atlanta's Hartsfield International Airport.

The town made headlines just before Christmas when City Manager Ray King, in an unsuccessful effort to protest the planned abolition, shut off city services for a week.

King, who has since been indicted along with Mountain View Police Chief Bill Smith and Police Sgt. Donald Wettlaufer in connection with an alleged police brutality incident, claims it is unconstitutional to repeal the city's charter without a vote of the residents.

"Mountain View has been notorious for not obeying the law," said one legislator, who asked not to be identified. "Their charter says the mayor and council can't draw a salary. But they had a meeting and decided to start paying the mayor $1,000 a month."

The legislature 20 years ago left the town for dead, voting in 1958 to disband the city if local voters agreed to do so in a referendum.

The vote was 169-163 to abolish the city, but local officials claimed the election was not a secret ballot because there were no curtains in the voting booths. The state Supreme Court voided the election nearly three years later.

Drug Tested On Epileptics

MAYWOOD, Ill. (UPI) — Young people who suffer from epileptic seizures that have been resistant to normal medication are receiving a new test drug at Loyola University Medical Center.

The drug recipients, who range in age from 3 to 19, suffer from myoclunic epilepsy, which is found most often in young children. It causes a delay of psychomotor development, resulting in learning disabilities, poor motor skills and other possible neurological difficulties.

The drug they are receiving is sodium valproate, also known as dipropyl acetate and depavene, said Dr. Dragomir Vuckovich, clinical professor of neurology and pediatrics and head of child neurology at the medical cener.

"We hope that sodium valproate will control different types of seizures which, in the past, other forms of medication have not been effective in controlling," Vuckovich said. "We will also be evaluating its usefulness in treating mixed-type of seizures."

Vuckovich said the drug, manufactured by Abbott Laboratories, has controlled seizures in some children who have not responded to other drugs.

Dillard's best selling blanket
1/2 Price

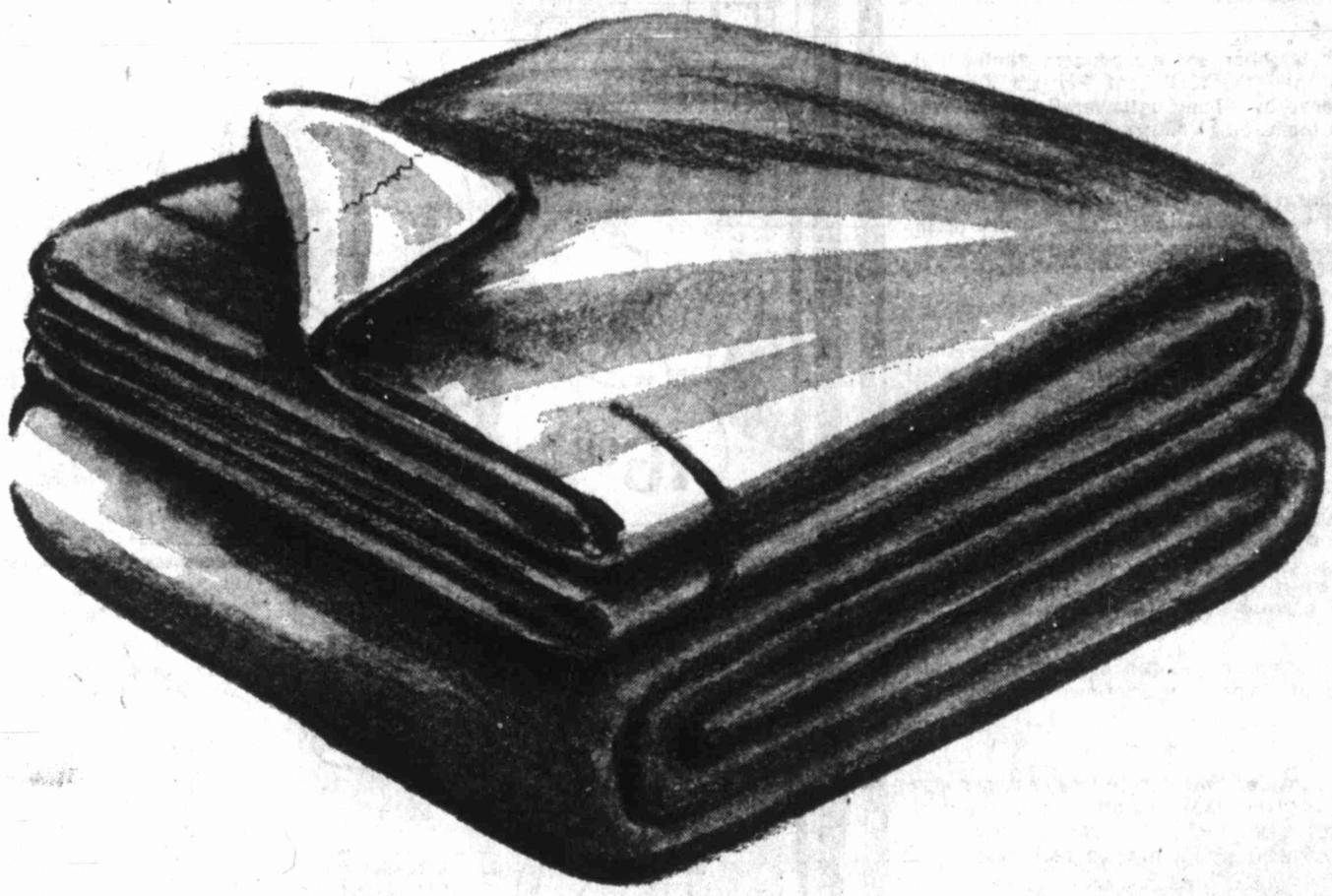

Fieldcrest's "Velvet Touch"

9.99 Reg. $20 Twin

Full, Reg. $24, ... 11.99
Queen, Reg. $30, ... 14.99
King, Reg. $34, ... 16.99

Dillard's has purchased Fieldcrest's entire stock of discontinued colors in "Velvet Touch"...the plush, luxurious blanket of nylon fibers bonded to polyurethane foam that's light-as-a-cloud and wonderfully warm. Take advantage of exciting savings and select several for gifts, in ice mint, cashmere color, navy blue or burgundy.
• Linens

Dillard's

Shop Dillard's in South Plains Mall Monday through Saturday 10AM to 9PM

THERE OUGHTA BE A LAW® by Whipple and Borth

Thanks to BLANCHE BELL, TONAWANDA, N.Y. - BELL'S LAW: WHICH COMES FIRST?

'Dial-A-Santa' Upsets Parents

CHICAGO (UPI) — For Illinois Bell Telephone Co., the "Dial-a-Santa" program was a huge success, drawing more than 250,000 calls daily for its 31-day run.

For some parents, like Florence Krotky of suburban Wheeling, it was an unexpected January Christmas bill.

"They told me I should have more control over my kids' use of the phone," said Mrs. Krotky, who complained she was billed $15 for calls her two youngsters made to Santa. She said her husband is unemployed and they can't afford the calls.

"It's a ripoff," she said. "The phone company wanted to make a profit and they did. I bet they had a nice Christmas."

Complaints have piled up and the Illinois Commerce Commission's consumer protection office has asked Bell officials to be more careful in publicizing the Santa phone line if it's in operation next Christmas.

The charge for a call to Santa Claus was the same as for any one-minute call to downtown Chicago — the same rate applicable for Bell's time, weather and sports information lines, said Bell spokesman James McClure.

He said charges for calls to the Santa line will not be dropped, but individual Bell offices have been authorized to set up installment payments for the calls in hardship cases.

McClure said all advertisments promoting the Santa line noted tolls were applicable and the ads were carefully aimed at parents — not children.

The line opened the day after Thanksgiving and tracked Santa around the world for 31 days. The 250,000 calls daily were five times the number expected.

McClure said the Santa line, like the sports line, time and weather informaton, provides revenue to help Bell avoid rate increases.

"We certainly did not set out to exploit children with this," he said.

The Commerce Commisson also doubted Bell intended to exploit anyone.

"I think we're dealing with something serious here, though I certainly don't think it's anything insidious," said Thomas O'Brien, who heads the comsumer protection office. "But it's an unusual situation and we expect them (Illinois Bell) to deal with it."

TEACHERS' ROOST

The Utah state legislature has the highest percentage of that state's lawmakers are professional educators.

Soviet Doctor Says U.S. Ignoring New Methods

LENINGRAD, U.S.S.R. (UPI) — The Soviet Union's top neurosurgeon says the United States has turned a deaf ear to Soviet medical advances in using surgery to help people paralyzed by spinal cord injuries.

"We try to borrow all good developments in the West," said Prof. Benjamin Ugrumov, director of the Polenov Neurosurgical Institute. "In this case, I believe it is worthwhile for them to borrow our development."

"I have a deep respect for our U.S. colleagues ... I have no doubt that they can and should employ surgery. They should do it as soon as possible and they can probably do it better than us," Ugrumov said.

An American diplomat with knowledge of Urgumov's work agreed with this assessment.

"American medicine tends to look down upon things labeled as discovered in the U.S.S.R.," the diplomat said, "but it appears that Ugrumov has enjoyed a lot of success in the rehabilitation of certain paralysis victims through surgery."

Ugrumov said he did not want to criticize his U.S. colleagues but insisted their practice of using therapy alone to rehabilitate people with spinal cord injuries does not always work.

"Don't sensationalize it, please," he said during a recent interview about Soviet uses of surgery in such cases. "But we are surely on the right track. It works and at worst, it does no harm."

The neurosurgeon said Soviet physicians generally use surgery to relieve pressure on the spinal cord, usually brought about by an injury, that is paralyzing normal body functions.

In the West, he said, this method is frowned upon. "Western physicians generally recommend therapy which does not always work to bring a person back to normal or semi-normal life."

Ugrumov gave as an example the case of Roger Frank, a 23-year old Portland, Ore., man who was "flat on his back" as a result of a spinal cord injury he suffered while diving into a swimming pool in 1974.

He said American doctors had given up on Frank and argued that no surgery was needed, but he was admitted to the Polenov Institute Feb. 14, 1975 and surgery got him back on his feet.

Science Today

"During surgery we found a five-centimeter-long cyst," Ugrumov said. "We ... took it away and also removed some bone fragments. A while after the surgery, young Roger started to move his fingers and wrote a letter to his girlfriend back home.

"Later he could stand and move a little. He was also able to move his hands. Now he is able to walk with the aid of braces and we also hear that he drives a car," Ugrumov said.

The neurosurgeon said his institute has received thousands of letters from foreigners asking about the surgery treatment for spinal cord injuries — 460 alone in 1977.

"We are glad to help through consultation, but we can't take all who apply," he said. "After studying a case we reply that surgery can usually be performed back home."

But in some cases the institute asks the Soviet Health Ministry for permits to allow foreign patients to come to Leningrad and undergo surgery, and if the ministry agrees, treatment is free of charge.

He said the institute has had a number of foreign cases, including patients from the United States, Canada, West Germany, Greece, Finland and Spain.

JOHN F. HERZER AND ASSOCIATES
SUNFLOWER PRODUCTS
TELEPHONE AREA CODE 806 792-4418
P.O. BOX 16267 LUBBOCK, TEXAS 79490
TELEX 74-4448

WHAT: Ride citibus
WHERE: Town & Country Center, Texas Tech, Goodwill, St. Mary's Hospital or one of the other many CITIBUS destinations.
HOW: Catch a ride by standing on nearest corner and same side as approaching bus. Hold arm straight out, palm down.
WHY: To solve traffic & parking problems and save on gas expense.
WHEN: For information & a FREE Map with schedule times, call 762-0111.
2-1

"THE NET PROFIT CROP OF 1977"

Some producers contracted their 1977 Sunflower acreage with "The Sunflower People of West Texas", for eleven cents.

Unlike their neighbor, some producers wanted higher prices than the $.11 Cent Per Lb. Contract being offered by "The Sunflower People of West Texas" in their Joint-Venture Contract.

Now when harvest time finally arrived and the crop developed to be the largest in the history of the United States, the farmer who wanted MORE actually got LESS.

Friends, don't get caught again holding the short end of the stick: The "Sunflower People of West Texas" now have contracts available for the 1978 Crop Year.

Long before anyone else establishes a market, "The Sunflower People of West Texas" offer you a Sunflower Production Contract that will give you, the farmer, a price for your product that allows you a Net Profit.

Only by contracting ahead can you guarantee yourself a net profit in planting Sunflowers in 1978.

When you consider that it take less cash per acre to grow Sunflowers than any other crop, one must appreciate the fact that it will greatly reduce cash flow requirements for farming operations.

Each year "The Sunflower People of West Texas" offer new opportunities to the producer who wants to help himself. The "Plant Now-Pay Later" program for Sunflower Planting Seed has allowed many producers to stay in business in hard pressed financial times. The same people again offer this same program to those who would like it.

Results of last year's Sunflower Crop show a need for another service to be added: This year you can again contract to have your spraying for Insect Control included and pay for it in the fall when you harvet your crop, should you desire to do so.

So ... if it is Profit You Want, SUNFLOWERS ARE THE ANSWER. CONTRACT WITH "THE SUNFLOWER PEOPLE" For full details about planting seed,contracts, spraying and fall terms on the complete program, contact —

"THE SUNFLOWER PEOPLE OF WEST TEXAS"
806-792-4418 Lubbock, Texas
1-26

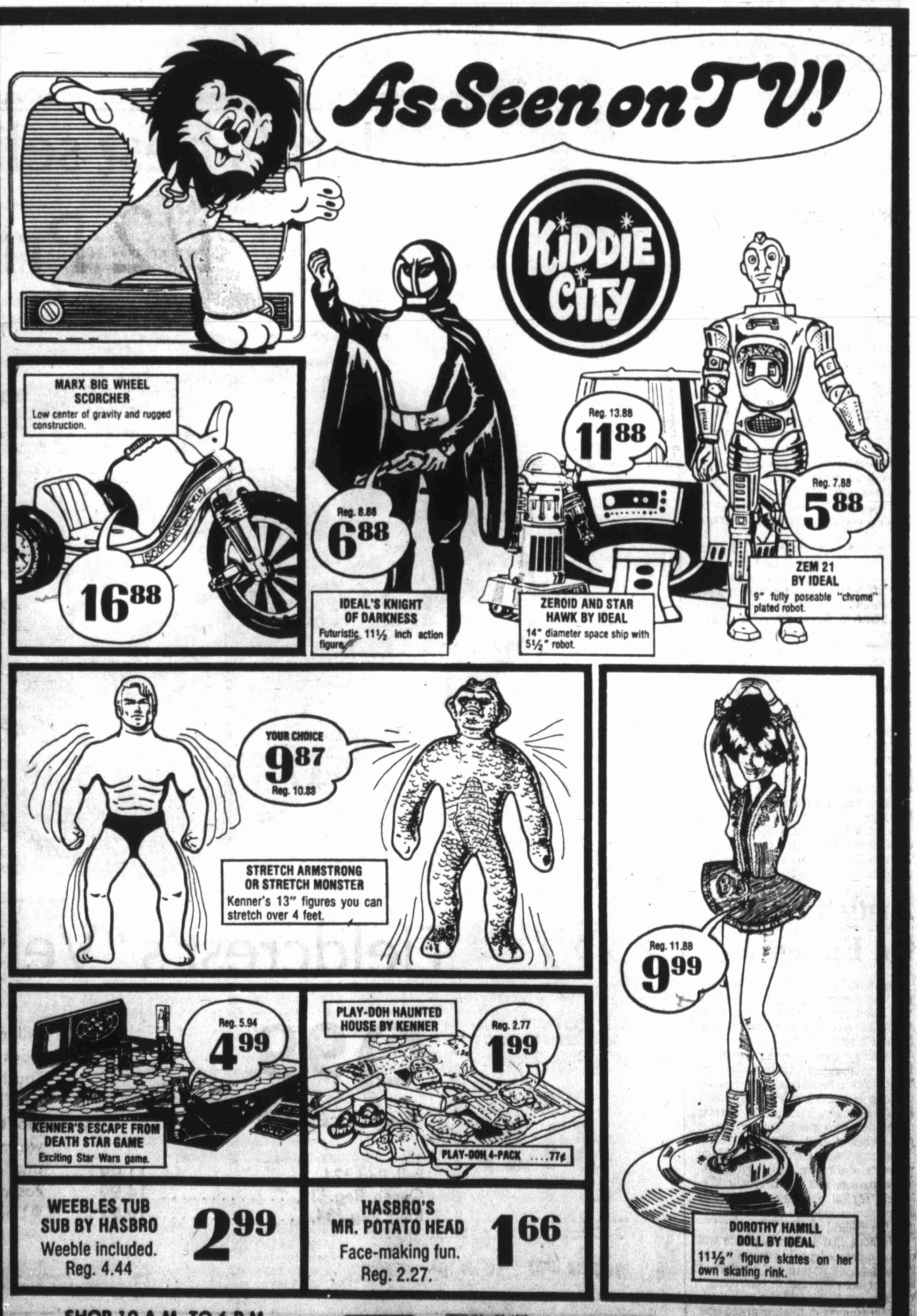

Monthly Income Of Aide Higher Than Califano's

By EVANS WITT

WASHINGTON (AP) — Joseph A. Califano Jr.'s administrative officer and chief security man gets more money from the government each month than his boss.

Thomas Lemuel Johns earns $47,025 a year in his post overseeing Califano's personal staff and security. He also gets retirement payments of $31,200 a year for his 21 years as a Secret Service agent, according to officials of the District of Columbia pension system.

Those checks add up to an annual income of $78,225 for Johns, 52.

Califano draws $66,000 a year in federal salary as secretary of the Department of Health, Education and Welfare.

What Johns is doing is completely legal.

But it is somewhat unusual because he has overcome the roadblocks in the civil service system designed to prevent a retired civil servant from drawing a full federal paycheck and a full pension check at the same time.

Eileen Shanahan, assistant HEW secretary for public affairs, said Tuesday that Califano is aware Johns is drawing a pension.

"The system is wrong and bad," Ms. Shanahan said. "He (Califano) is most concerned about the inequities and irrationalities of the system. ... But it is unfair to single out for criticism an individual who is taking advantage, wholly legally, of the system.

"Califano is the one who proposed to President Carter that a presidential commisson be created to look into the whole question," she added.

Ms. Shanahan said Johns frequently travels with Califano, but that is a small part of his responsibilities.

She said Johns "is not and has not been a bodyguard."

She said she does not know if Johns carries a gun, but he has been observed carrying a weapon while on the job at the HEW headquarters in Washington.

Johns is the administrator of Califano's office, which has a staff of about 200, Ms. Shanahan said. His job includes budget, personnel, procurement and security for the five HEW buildings in downtown Washington, she said.

If Johns had retired under the civil service pension system, his total income would be $47,025 — the salary for his job — instead of $77,225.

That's because the law says a retired civil servant who returns to the federal payroll can have either the pay or the pension, but not both. The retiree continues to draw the full retirement check, but the federal paycheck is reduced by the amount of the pension — thus effectively making the total compensation equal to the salary for the position.

But Johns is not technically a civil service retiree.

He opted to retire under the District of Columbia's firefighter and police pension plan rather than the civil service system.

A quirk in the law gives federal law enforcement officers stationed in Washington for at least 10 years the option of picking which of the two systems to draw pension checks from. This is a legacy of the days when the district government was an extension of the federal bureaucracy essentially run by Congress.

The district system is in a number of ways more generous than the civil service plan.

Johns retired under the district plan on disability in May 1976 with his initial pension set at two-thirds of his highest one-year salary. The pension is adjusted to keep pace with inflation.

More importantly, Johns' $2,600 a month pension is not considered to be a civil service pension. Thus, he — and anyone else drawing a district pension — can take a job with the federal government with no reduction in either pension or pay.

"Permitting such employees to receive dual payments is inequitable and costly for federal taxpayers," said a recent General Accounting Office report of the link between federal and district pension systems.

Johns' total government income is perhaps the second highest in the federal government, surpassing Vice President Walter F. Mondale's $75,000 a year and topped only by President Carter's $200,000 a year.

It is possible that one of the 141,000 military pensioners now working in federal civilian jobs could have a total government income greater than Johns'. But that military retiree would have to be a former general-rank officer now holding a high-level federal job.

HUD Readies Debate On Urban Strategy

By JONATHAN WOLMAN

WASHINGTON (AP) — The secretary of Housing and Urban Development is sharpening the debate on President Carter's upcoming urban strategy with a bluntly worded warning that incentives to the business community cannot alone reverse the deterioriation of cities.

"Economic development is not the penicillin for urban decay," Patricia Roberts Harris told the National Urban Coalition in the first of back-to-back speeches.

The Commerce and Treasury departments are stressing economic development in their urban policy proposals, but Mrs. Harris said such a focus would be misplaced.

"This administration must resist the temptation to view our urban problems, our growth problems and our social problems narrowly and simply in terms of something thoughtlessly described as economic development," she said in a speech prepared for delivery today to the White House Conference on Balanced Growth and Economic Development.

Mrs. Harris told the urban coalition that economic development — federal incentives for industry to locate in cities — cannot reverse urban decline "if at the same time there are no hospitals, no low-cost housing and no decent transportation."

"Any long-range proposal that relies on incentives to business alone, on the basis of profit alone, to renew our cities ... ignores the reality that you know so well — that whatever the incentive, if profit alone is the motive, business must move if profit disappears," she said.

She said the urban policy should not focus exclusively on any area.

"The solutions will include a full range of targeted programs — starting with immediate job creation and skill development, leading to long-term employment opportunities.

But in so doing, we must learn from lessons of the past. We must avoid simplistic, monolithic solutions that concentrate on one aspect of need, whether this be shelter, or jobs, or law enforcement.

"The catchwords of the '50s were urban renewal," she said. "The catchwords of the '60s were Model Cities. I am fearful that we are well on the way to developing an equally disappointing set of catchwords of the 1970s — economic development."

Her remarks — by far the bluntest language she has used in public on the direction of the Carter urban policy — reflect a growing split among Cabinet officials concerning the urban blueprint. Sources say the urban strategy, due to be unveiled by Carter in mid-March, still is far from completion, sparking the Cabinet-level debate.

Joseph A. Califano Jr., the secretary of health, education and welfare, has written a memo criticizing the thrust of one draft of the urban plan, arguing that federal aid should be targeted to people in distress without regard for where they live.

But Mrs. Harris demurs. She said the Carter urban plan "must be quite 'place' specific ... to bring total and long-range vitality to communities."

Workers Paid With $2 Bills

QUINCY, Ill. (UPI) — The 300 employees of the Davis-Cleaver Produce Co. got paid on schedule last week — but not with their usual paychecks.

The company forked over hard cash Friday in the form of about $30,000 in $2 bills. The deuces immediately began to make the rounds in this Mississippi River town of about 45,000.

The idea originated with Tom McMillan and members of his mayor's advisory committee, who said they wanted to "graphically demonstrate the impact of Quincy industry payrolls on our economy."

The Chamber of Commerce urged businesses to recycle the bills rather than bank them. "The 15,000 $2 bills, if used and reused only three times, have the effect of 45,000 $2 bills," it said. "And we have all benefited from the purchase power of that money."

McMillan said: "It will be worthwhile and fun to see how long and how far the $2 bills travel. To me, it's like the old bouncing ball in the early movie sing-alongs. We're going now to watch the bouncing bills."

SWEEPING SNOW — Randy Ross, a graduate student at Texas Tech, used a broom to sweep off the snow that blanketed his car Tuesday. Official measurements showed 2 1/2 inches fell over the city. (Staff Photo by Paul Moseley)

Chemical Complex Fire Kills Three

NEW MARTINSVILLE, W.Va. (AP) — Three men were killed and two others were critically burned when leaking liquid oxygen from a ruptured pipe caught fire at a chemical complex.

"There was a nitrogen tank and it blew for some unknown reason," State Trooper W.C. McBee said shortly after the incident Tuesday. He said a steel liner from the tank fell on the liquid oxygen pipe, causing the rupture.

McBee said a spark from a passing truck may have ignited the oxygen.

He said the highly flammable nature of liquid oxygen prevented officials from evacuating the plants immediately.

"That stuff is so touchy that we couldn't get them out of there because they couldn't start their cars," he said. "Everything motorized was completely shut down."

The pipeline was used to ship the liquid oxygen from the Air Products and Chemicals Inc. plant to an adjacent Mobay Chemical Corp. facility. A Mobay spokesman said the oxygen is used in the manufacture of "various chemicals," including nitric acid.

Authorities identified the dead as Michael Weber, 31, of Euclid, Ohio, James Luster, 56, of Howard, Ohio, and Benjamin Rodriquez, 23, of Moundsville, W.Va.

Police said Weber and Luster were employed by Dravo Construction Co. of Pittsburgh, which was doing contract work at the Mobay plant. Rodriquez was an employee of Mobay.

Listed in "very critical" condition at West Penn Hospital in Pittsburgh were Joseph Henry, 42, of Moundsville, and Robert Barrows, 25, of New Martinsville. Both were employed by Mobay. A hospital spokesman said Henry lost both legs in the explosion.

By 4:30 p.m. Tuesday, more than seven hours after the fire began, normal traffic flow around the plant area had resumed.

Sentence Assessed In Credit Case

A Lubbock woman was assessed a four-year prison term Tuesday on conviction of credit card abuse.

Dist. Judge George Miller of Floydada, presiding as an impact judge in 137th District Court, assessed punishment for Elvira Hastings, 28, who listed her address as 719 Ave. B at the time of the offense.

A jury deliberated only 15 minutes before finding the defendant guilty of attempting to use a credit card which did not belong to her to buy items at a South Plains Mall department store July 8, 1977.

Testimony indicated that the credit card had been reported lost by its owner July 6.

A former employee of the store identified the defendant as the person who sought to use the card to make a purchase of approximately $55.

la fonda del sol
NOW OPEN Tuesday thru Saturday
RESTAURANT And DISCO DEL SOL 5:30 P.M.
ESCONDIDO CANYON 763-5189

Bush What?

Free Delivery On Most SALE ITEMS Over $10.00
1111 Ave. M — 763-0495 — Monterey Center 795-4313
John Halsey's
Ask your Doctor to Call your Prescription to John Halsey's
OVER A MILLION PRESCRIPTIONS FILLED SINCE 1925
THESE PRICES APPLY TO THE ABOVE TWO JOHN HALSEY STORES

ANACIN TABLETS
Bottle of 300 Economy Size
Reg. 4.59
ONLY $3.33 Limit 2

DAVOL
Combination Water Bottle Fountain Syringe
2-Quart — Tubing with cutoff — 2 Syringes stopper & 2 Yr. warranty
Reg. 5.29
ONLY $2.99 Limit 2

Neo-Synephrine
½% 1 Oz. Drops
Reg. 1.59
ONLY 99c Limit 2

KAOPECTATE
Large 12 Oz.
Reg. $1.89
ONLY $1.29

MENTHOLATUM
DEEP HEATING LOTION
Reg. $1.98
4 Oz.
ONLY $1.27 Limit 2

GELATIN CAPSULES
10 Grain Bottle of 100
Reg. 3.19
ONLY $1.93 Limit 2

VITAMIN E
400 I.U. Bottle of 100
Reg. 5.98
ONLY $3.33 Limit 2

Downtown Pharmacy 1111 Ave. M Monday thru Friday 8 a.m. til 7 p.m. Saturday 8 a.m. til 2 p.m. Sunday closed
PRICES IN THIS AD GOOD WEDNESDAY THRU SUNDAY
OVER A MILLION PRESCRIPTIONS FILLED SINCE 1925
Monterey Store 50th & Elgin Monday thru Friday 8 a.m. til 9 p.m. Saturday 8 a.m. til 7 p.m. Sunday 11 a.m. til 7 p.m.
1111-AVE M JOHN HALSEY MONTEREY CENTER

Bush What?
BUSH HOG / EATON, KRAUS, REDI-RAIN, HUSKY, CONTINENTAL GIN

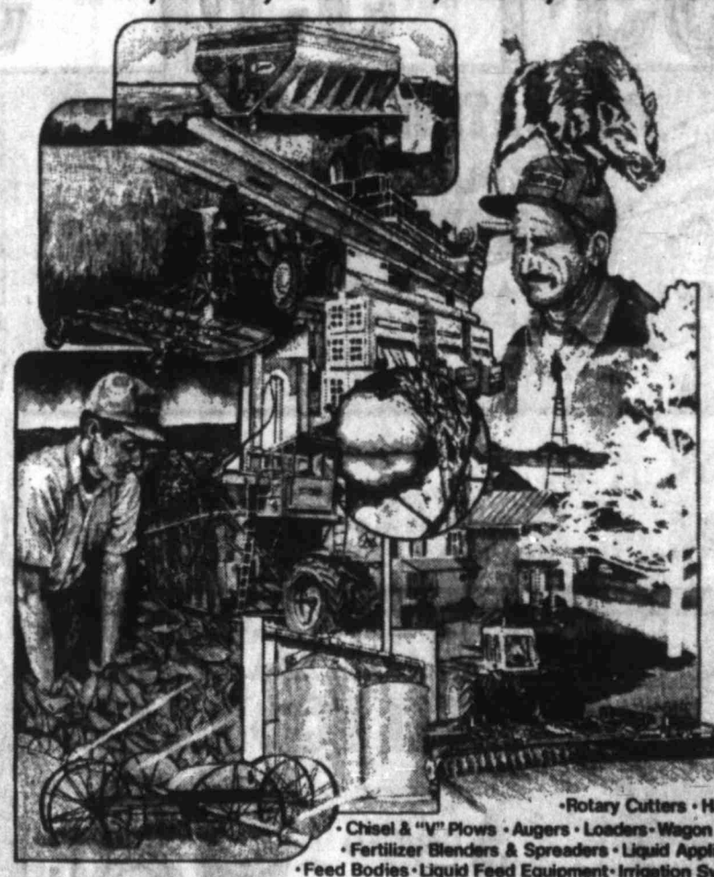

•Rotary Cutters • Harrows • Chisel & "V" Plows • Augers • Loaders • Wagon Boxes • Fertilizer Blenders & Spreaders • Liquid Applicators • Feed Bodies • Liquid Feed Equipment • Irrigation Systems • Grain Bins • Cotton Module Builders • Module Haulers • Cotton Ginning Systems • Bulk Feed Bins • Shredders
BUSH HOG
The FAMILY of Agricultural Equipment...
ALLIED PRODUCTS CORPORATION
Area Code 806/747-4229

Carter's Budget Plans Run On Collision Course

By DONALD H. MAY

WASHINGTON (UPI) — President Carter made some hard choices among conflicting national goals in the budget he sent Congress.

One can imagine the president at his desk, budget tables spread before him, jotting down the long-range goals he already had stated to the American people.

— Balancing the budget by 1981.

— Cutting unemployment to the Humphrey-Hawkins target of 4 percent in 1983.

— Reducing inflation.

— Preparing new programs in fields such as welfare, health and aid to cities.

— Reducing federal government as a percentage of the total economy.

The trouble was, those goals collided with each other.

Carter's economists, and those advising Congress, say that unless there is a real business boom, the unemployment target can be met only by stimulating the economy with further tax cuts or spending increases over the next five years, beyond those already planned by Carter — making it that much harder to balance the budget.

Analysis

Proposed new programs collide with reducing the federal portion of the economy. Welfare reform could cost $18 billion-a-year by 1983; national health insurance, $150 billion over five years.

So Carter had to choose.

The budget makes clear that he chose jobs as a more important goal than balancing the budget.

He proposed a $25-billion tax cut — designed to keep the economy growing fast enough to reduce the jobless rate — even though it gives him a $61 billion deficit in 1979. Without this tax cut he could have announced a decline in the deficit at least $15 billion.

On paper, his budget projects a surplus in 1981. But Carter said if further tax cuts are needed for the economy, he will propose them and budget balancing will be "deferred."

His budget adopts the goal of 4 percent unemployment in 1983. It calls for reducing inflation to 4 percent in 1983 instead of 1979, as Carter had proposed in April.

Carter opted for reducing the federal share of the Gross National Product from nearly 23 percent to less than 21 percent by 1981. He proposed little right away in the form of new programs.

The president's choices already are under attack. Big city mayors want more money for urban programs. Others want faster progress in welfare and health; others, a lower deficit; and still others, a stronger anti-inflation program.

It now is up to Congress to put the budget into its final form.

Kennedy Expects Deduction Change

WASHINGTON (AP) — Sen. Edward M. Kennedy says chances are good that Congress will abolish the tax deduction for business lunches and first class airplane tickets for executives.

The same executives would be laughed out of town if they came to Congress and asked for a billion dollars in appropriations, the Massachusetts Democrat said Sunday in a television interview show. Kennedy added the American people would be outraged if a member of Congress believed these were justified expenses.

RECORDS
A full line of Singles and LP Albums. You may listen before you buy!
U.V. BLAKE RECORD CENTER
2401-34th 795-6408

SOLD!!
ONE WORD SOLVES ALL YOUR REAL ESTATE PROBLEMS
(806)792-5166
Bernice Turquette Mgr. 3217 34th
EDWARDS & ABERNATHIE

ON TARGET SPECIAL
BREAKFAST SPECIAL
●Sausage
●Two Eggs
●Hash Browns
●Gravy & Biscuit
●Coffee $1.39
Drover House
#1...3026-Ave. A #2...29th & Slide

ALBERTSONS DRUGS & FOODS
VARIETY & SPECIALITY SALE!
FEATURING TOP QUALITY PRODUCE AT LOW PRICES!!!

GINGER ROOT 1.59
FRESH ICAMA 39¢
FRESH LEEKS 59¢

PLANTAINS USED FOR BAKING MASHING AND FRYING LB. 39¢
KIWI FRUIT EAT AS SNACK OR IN SALADS NEW ZEALAND'S EA. 49¢
COCONUTS FRESH FROM THE TROPICS EA. 59¢
COCKTAIL CARROTS VITAMIN RICH 12 OZ. CELLO 3 FOR ONLY $1
TABOULEE MIX 16 OZ. WHEAT OR 10 OZ. SALAD EA. 89¢
PINEAPPLES POPULAR FOR DESSERTS & SALADS EA. 69¢
BEAN SPROUTS EXCELLENT COOKED OR RAW LB. 59¢
TOFU SOY BEAN CAKE 16 OZ. PKG. EA. 99¢
BOK CHOY COOKED ALL VEGETABLE OR IN SOUPS 4 LBS FOR ONLY $1
DAIKON JAPANESE RADISH CRISP FLAVORFUL LB. 39¢
SNOW PEAS THE TENDER EDIBLE POD LB 2.99
EGG ROLL WRAPPER GUARANTEED FRESHNESS 32 OZ. PKG. LB. 1.59

SWEET ANISE TOP QUALITY GARDEN FRESH EA. 69¢
TOMATOES CHERRY PERFECT SALAD SIZE PINT BOX EA. 69¢
WATERCRESS 3 GARDEN FRESH BUNCHES FOR ONLY $1

6-PACK PEPSI-COLA 12 OZ. CAN REG. OR SUGAR FREE 99¢
FRITOS CHIPS FRITO LAY—CORN CHIPS 12 OZ. PKG. 59¢
FRUIT DRINKS WAGNER 32 OZ. BTL. 37¢
GARBAGE BAGS GLAD BONUS PACK 17 CT. PKG. 98¢
CHIFFON MARGARINE SOFT STICK 1 LB. PKG. 49¢
LAUNDRY DETERGENT CHEER 49 OZ. BOX GIANT SIZE $1.19

DELICATESSEN SNACK BAR
"GOURMET" SANDWICH 1.25 EA.
CHOOSE SALAMI, HOT PASTRAMI, CORNED BEEF, HAM OR TURKEY.
MADE TO ORDER

FROZEN YOGURT YAMI—ALL FLAVORS QT. SIZE 99¢

FROZEN FOODS
EGGBEATERS FLEISHMAN 16 OZ. PKG. 89¢
BROCCOLI SPEARS JANET LEE 10 OZ. PKG. 47
MEAT PIES BANQUET BEEF, CHICKEN OR TURKEY 4 8 OZ. PKGS. $1
DINNER FRIES OREIDA 24 OZ. PKG. 59¢

COFFEE MARYLAND CLUB ALL GRINDS 1 LB. TIN 3.49
COFFEE MARYLAND CLUB ALL GRINDS 2 LB. TIN 6.95

INSTORE BAKERY!
ANGEL FOOD CAKE LARGE UNICED EA. 98¢
FRENCH BREAD 1 LB. LOAF 3 FOR ONLY $1
PECAN PIES 8" PIES EA. 1.98
COOKIES HEART SHAPED SUGAR DOZ. $1.19
GLAZED DONUTS 12 FOR ONLY 1.19

AVAILABILITY
Each of these advertised items is required to be readily available for sale at or below the advertised price in each Albertson's store, except as specifically noted in this ad.
RAIN CHECK
We strive to have on hand sufficient stock of advertised merchandise. If for any reason we are out of stock, a RAIN CHECK will be issued enabling you to buy the item at the advertised price as soon as it becomes available.

BANKAMERICARD
master charge

USDA CHOICE
CHUCK ROAST BONELESS USDA CHOICE BEEF LB. 1.08
SWISS STEAK BONELESS USDA CHOICE BEEF LB. 1.38
STEW LEAN BONELESS BEEF CUBES LB. 1.18
STEAK CHUCK EYE BONELESS USDA CHOICE BEEF LB. 1.98
STEAKS CHARCOAL BONELESS USDA CHOICE BEEF LB. 1.98
BACON SLICED SLAB DECKER QUALITY LB. 1.28
WIENERS MEAT OR BEEF JANET LEE 12 OZ. PKG. 68¢
HOT LINKS SAUSAGE GLOVER LB. 89¢
SAUSAGE SUMMER GLOVER STICKS LB. 98¢
SHRIMP STICKS BOOTHS 14 OZ. PKG. 1.79

rse

programs. Others want
n welfare and health;
ficit; and still others, a
tion program.
o Congress to put the
al form.

AKFAST
ECIAL
oge
Eggs
Browns
y & Biscuit
$1.39
rover
Iouse
#2...29th & Slide
ON TARGET SPECIAL 1-25

LAFF - A - DAY

"I see your trouble. You've got a screw loose."

MUSEUM ADMINISTRATION

The Museum of Texas Tech University is administered by the President and through the Office of the Vice President for Academic Affairs.

Interest Renewed In Floating Rate Note

NEW YORK (AP) — The recent rise of interest rates has sparked some renewed interest in an investment vehicle that made its first appearance in the tight-money days of the last recession — the floating rate note.

In the latest issue of its semi-monthly market letter, Merrill Lynch, Pierce, Fenner & Smith singles out these notes as a means of keeping up with a general uptrend in interest rates.

Floating-rate notes, as the name applies, differ from most other forms of interest-bearing securities in that the interest rate they pay on their face value is subject to periodic change.

Typically, the bank or company which issued the note revises the interest rate every six months, computing it by adding one percentage point to the recent rates available on three-month Treasury bills.

"In addition," Merrill Lynch pointed out, "most of these notes are redeemable at par (face value) every six months at the holder's option, providing a way out for the investor when rates are declining and limiting price declines when rates are rising."

Because of their special characteristics, the firm says, these notes provide some of the flexibility that short term instruments like Treasury bills offer, but with higher yields.

"Floating-rate notes were children of adversity," the firm noted. "Most were issued by banks during the credit crunch of 1974, when interest rates were at their highest levels since the Civil War, and proved to be immensely popular."

The firm recalled that Citicorp, the first offerer of a floating-rate note, had planned to sell $250 million worth, but encountered such strong demand that the issue eventually totaled $650 million.

"The attraction of floating-rate notes faded when interest rates eased from their stratospheric levels," Merrill Lynch observed. "As a result many investors exercised their option to redeem notes when that priviledge became effective in 1976.

"With short term interest rates up almost two full percentage points since last spring, that situation now has been reversed."

The firm noted that yields on three-month Treasury bills recently reached an effective level of 6⅞ percent.

Barring any sudden turnaround in the uptrend in rates that began last spring, a substantial rise is in prospect on returns on floating-rate notes from their current levels of just over 6 to about 7½ percent.

Of course, in buying a floating-rate note an investor forgoes the hope of the kind of capital gain he or she could expect from a traditional bond should interest rates decline — and well as the chance to "lock in" today's relatively high yields for a long period of time.

Merrill Lynch notes another point of which would-be buyers of floating-rate notes should be aware:

"Investors are required to give advance notice to issuers — up to 45 days depending on the issue — of their intent to turn in their notes. Issuers do not announce the interest rate for the next period until this deadline is past."

NAME FOR MOUNTAIN

IN 1784, the American clergyman and pioneer Manasseh Cutler gave New Hampshire's Mount Washington its present name.

DORMANT OIL SPRAY
AN EXCELLENT CONTROL
For Scales and overwintering insects on trees and shrubs
BOB HASSELL
Landscape Co. 795-4990
1-24

la fonda del sol
OUR FAMOUS TAMALADA
HOMEMADE
CHILI CON CARNE & TAMALES
No Preservatives or Extenders Added)
REFRIED BEANS
MEXICAN RICE
SALSA CRUDA @TOSTADITAS
$4.25
Tuesday-Wednesday-Thursday
FROZEN MARGARITAS $1.25
COORS (60 oz. pitcher) $2.00
1-25

SUPER SPECIALS
ALBERTSONS
DRUGS & FOODS
WE CARE ABOUT YOU ...Rely On It!
OPEN 24 HOURS
3249 50th STREET AT INDIANA
PRICES EFFECTIVE: WED., THUR., FRI., AND SAT., FEB. 1, 2, 3, AND 4, 1978

DUTCH HOLLAND IMPORTED
FLOWER BULBS
PLANT YOUR SPREING BULBS NOW. LARGE SELECTION TO PICK FROM.
79¢ OUR REG. 99¢

KRAFT
WRAPPLES
FOR MAKING CARMEL APPLES
2 PKGS. FOR $1.00 OUR REG. 79¢ EA.

PLASTIC
TUMBLERS
ASSORTED SIZES
REUSABLE AND DISPOSABLE 39¢ REG. 59¢

BEAN BAG
LAP TRAY
METAL TOP IN COLORS.
STAYS LEVEL WHILE YOU EAT. $4.88 OUR REG. 5.99

ASSORTED
SPONGES
CHOOSE FROM MANY SHAPES.
2 FOR ONLY $1.00 OUR REG. 88¢ EA.

BORG BATHROOM
SCALES
ADJUSTABLE QUALITY MADE SACLES. ASSORTED POPULAR COLORS.
$8.88 OUR REG. 11.88

5-INCH DECORATIVE
FLOWER POTS
MANY BEAUTIFUL BRIGHT COLORS TO PICK FROM. DURABLE PLASTIC.
69¢ OUR REG. 98¢

NATURAL
VITAMIN "C"
CVC BRAND. EACH TABLET IS 250 MGS. 100 CT. CHEWABLE.
99¢ OUR REG. 1.49

24-OUNCE
SCOPE MOUTHWASH
SUPER SIZE BOTTLE OF MOUTHWASH & GARGLE.
$1.29 OUR REG. 1.89

100-COUNT
ONE-A-DAY VITAMINS
DAILY MULTIPLE VITAMINS FOR ALL AGE GROUPS.
$1.99 OUR REG. 2.69

300-COUNT
ALBERTSON ASPIRIN
EACH TABLET CONTAINS 5 GRAINS. SAFETY CAP.
79¢ OUR REG. 99¢

STEREO COLORED
FIRE LOGS
EASY TO LIGHT. NO MESS. BURNS UP TO 3 HOURS IN BRIGHT COLORS.
79¢ OUR REG. 99¢

40-COUNT
WET ONES FOR BABY
POP-UP MOIST TOWELLETTES. EXTRA LARGE 8"x9½".
69¢ OUR REG. 89¢

CLAIROL
CLAIRMIST HAIRMIST
8 OZ. A NEW SUPER HOLD NON-AEROSOL SPRAY.
99¢ OUR REG. 1.29

PRIME
ALOE VERA CREAM
4-OUNCE JAR. FOR SOFT BEAUTIFUL SKIN.
$2.99 OUR REG. 3.99

NAIL LENGTHENER
LEE NAILS
LONG LASTING AND NATURAL LOOKING. ENOUGH FOR 2 HANDS.
$4.49 OUR REG. 5.99

PORTABLE
TYPEWRITER
STANDARD KEY BOARD, COMES WITH CARRY CASE. LIGHTWEIGHT.
$43.88 OUR REG. 59.88

IMPERIAL ELECTRONIC
POCKET FLASH
YOU NEVER HAVE TO BUY A FLASHBULB. FOR INSTANT CAMERAS.
$9.99 OUR REG. 13.88

AVAILABILITY
Each of these advertised items is required to be readily available for sale at or below the advertised price in each Albertson's store, except as specifically noted in this ad.
RAIN CHECK
We strive to have on hand sufficient stock of advertised merchandise. If for any reason we are out of stock, a RAIN CHECK will be issued enabling you to buy the item at the advertised price as soon as it becomes available.

CAPRI PORTABLE
8-TRACK PLAYER
AC-DC POWER, CHANNEL SELECTOR. ASSORTED COLORS.
$19.88 OUR REG. 24.88

TI POCKET
CALCULATOR
WITH MEMORY. MODEL NO. 1750 WEIGHS ONLY 2½ OUNCES. LCD 8-DIGIT DISPLAY.
$17.88 OUR REG. 19.95

SEA LIONS GATHER — These California sea lions at the Kansas City Zoo gathered at a hole they formed in the ice where they caught a breath of air and exited the water. The zoo circulates water through the pool, which slows ice formation, but recently the sea lions had to nose away some of the ice themselves as temperatures in the Kansas City area neared the zero mark. (AP Laserphoto)

Governor Moonlights As Tutor

WASHINGTON (AP) — Once a week, every Monday, North Carolina's governor leaves work and heads for a nearby elementary school where he tutors six children in a microscopic effort to help defeat an economic monster called "structural unemployment."

Structural unemployment occurs when the jobless don't have skills to fill the available jobs, for example when a student graduates with poor math skills at the same time the banks are looking for tellers.

The hard-to-employ are a key subject of discussion at the White House Conference on Balanced Growth and Economic Development, where Gov. Jim Hunt told delegates that a survey of voters in his state found jobs to be the No. 1 concern.

On Mondays, for an hour, Hunt is a volunteer tutor in a Raleigh school where he works "with six of the poorest readers in the place." The governor says the jobs problem in North Carolina is often structural "underemployment," with people who have low skills and poor education settling into jobs that fail to pay a livable wage.

Some 500 persons from every state are particpating in the four-day White House conference designed to help the government chart a course for the nation's economic future. Speakers who discussed the jobs crisis on Monday said structural unemployment must be attacked by government and private action simultaneously.

Vernon Jordan, director of the National Urban League, said a national policy must push for full employment by "concentrating job-creation efforts where the people are, targeted to the groups most vulnerable to joblessness (such as minority youth), and revitalizing the cities."

He also struck a theme that has become a cornerstone during the four-day conference that continued today, telling the delegates: "Government cannot do it alone. The private sector cannot do it alone. There has to be a creative partnership."

Reginald H. Jones, chairman of the General Electric Co., said unemployment must be regarded not only as an economic problem, but as a social concern "that affects us all, whether we are employed or not."

He said the most important weapon for reducing structural unemployment is a growth economy that will eliminate "cyclical" joblessness before it too becomes structural. But he added, "more is needed," and urged training and employment programs designed to find training and jobs in the private sector for youth and the long-term disadvantaged who do not have the skills to qualify for existing job openings.

la fonda del sol's
NEW
DISCO DEL SOL
"HAPPY HOURS"
5:30-7:00 P.M.
Tuesday-Saturday
Complimentary
Hors D'oeuvres
763-5189
ESCONDIDO CANYON
1-21

SHUGART COUPON
FURR'S FAMILY CENTER
34th St. at Quaker
Furr's FAMILY CENTER
SUN. THRU SUN.
JAN. 29 thru FEB. 5
9 WALLET SIZE COLOR PORTRAITS
$1.49
We Use Kodak Paper
Extra charge for GROUPS
ASK About Our FREE 8 x 10 OFFER
Photo Hours:
Sun. 10 to 7
WEEKDAYS 9 to 8
1-27

Woolco
We want to be your favorite store
PRESIDENT'S SALE-A-BRATION
Prices effective thru... Feb. 4, 1978
EVERY DEPARTMENT CRAMMED WITH VALUES!

81" "watercolor" BATISTE PANELS 5.97
• Sheer, lovely Dacron® polyester
• Washable, needs little or no ironing
• Extra wide 61"
• Gold, brown, blue, red
* DuPont TM

"chenille" 60" wide KNITTED PANELS 2.97 63" and 81"
• Elegantly tailored 70% polyester/30% acetate
• Permanent press
• Gold or white

"ombre" popcorn TEXTURED PANELS 3.47 63" AND 81" LENGTHS
• Neat, graceful 100% polyester
• Washable
• Gold, green, brown

81" "glamour" ninon AUSTRIAN PANELS 6.97
• Elegant Dacron® polyester ninon with fringe
• White, gold, eggshell, blue
• 42" width
* DuPont TM

pkg. of 4 60-MINUTE CASSETTES $2 PKG.
• 60-minute blank recording tapes
• High fidelity
• Top value

desk accessories molded plastic 1.47 TO 2.97
• Letter tray, ash tray, pencil cup, stationery, more

mounted & framed LINCOLN COINS 12.99
• With printed history of coins
• Great collector's item
• Memorial collection

Mens Quilted Jackets 6.66 Reg. 10.96
●100% Nylon Shell ●Quilt Lining; Washable ●Assorted colors and sizes.

A Large Selection of Packaged Trees 2.47
Shade Trees: Cottonwood-Cottonless, Silver Maple, Weeping Willow, Fruitless Mulberry.
Fruit Trees: Red and Yellow Delicious Apple, Elberta Peach, Fig.

SAVE DOLLARS SAVE ENERGY
RCA's DOUBLE SAVINGS SALE
Money back direct from RCA LIMITED TIME ONLY!
Just buy one of these qualifying models, fill out the money-back coupon and send it to RCA with your sales receipt. You'll get a check direct from RCA.
SAVE on this RCA XL-100 19" diagonal Table Model SAVE $20
SAVE on RCA ColorTrak 19" diagonal Table Model SAVE $25
SAVE $20
SAVE on RCA XL-100 25" diagonal Color TV consoles.

7-pc. enamel COOKWARE SET 10.97
• 1 and 2 qt. covered sauce pans; 3 qt. windsor pot with cover, 9" fry pan

bathroom SPACE SAVER 12.97
• 2-door cabinet
• 3 shelves
• Great bathroom accessory
• Color white

7-pc. stainless steel COOKWARE SET 25.97
• 1 and 2 qt. covered sauce pans, 6-qt. Dutch oven, 10½" fry pan (cover fits both)
• Heat-resistant, handles won't loosen
• Easy to clean

$5 REBATE COUPON
Model 8201-001
G. E. home sentry™ SMOKE ALARM
WOOLCO'S PRICE..... 23.95
REBATE FROM GE..... $5
FINAL COST TO YOU WITH REBATE... 18.95
• Battery operated early detection system
Rebate available thru March 11th

dry chemical FIRE EXTINGUISHER 7.97
• Marine, U.S. Coastguard type
• Complete with gauge, universal type mounting bracket
• Acts quickly, effectively
• Refillable

5'x6' wall-to-wall BATHROOM CARPET 10.47
• Thick 100% polyester pile
• Matching lid cover
• Machine washable
• Blue, brown, gold, green

34" x 54" oval SHAG AREA RUG 11.77
• Plush 100% polyester shag
• Skid-resistant back
• Copper, gold, taffy beige, pine green

Model T93
G.E. deluxe TOAST-R-OVEN™ 27.97
• Three appliances in one
• Automatic two slice toaster
• Top browner
• Oven
• With signal light

DOORBUSTER SPECIALS!

8½" x 11" Spiral Notebook 1.97
• 200 pages
• Indexed for 5 subjects

Fritz Old Fashioned Candies 2 for $1
• Licorice, candy rolls, gum balls, many more.

Skin Bracer by Mennen 97¢ Reg. 1.26
●4 Fl. oz. after shave
●Wakes you up like a cold slap in the face.

Miracle White Soil & Stain Remover 63¢ 16 oz.
• Heavy duty, for washables, permanent press

All Temperature Bleach 73¢ 26 OZ.
• Removes stains quickly
• Good on all fabrics

Miracle White Super Cleaner 1.37 2 QT.
• For whites and colors
• Easy, fast, effective

IT'S EASY TO SHOP WOOLCO
Time Payment and Layaway Plans Available
SHOP WOOLCO 9:30 AM To 9:30 PM — MONDAY THRU SATURDAY
3701 50th Street and Memphis Avenue
Lubbock, Texas
BUY WITH CONFIDENCE!
SATISFACTION GUARANTEED!
REPLACEMENT OR MONEY GLADLY REFUNDED
2-1

Woolco
We want to be your favorite store

PRESIDENT'S SALE-A-BRATION

Prices effective thru Feb. 4

EVERY DEPARTMENT CRAMMED WITH VALUES!

FANTASTIC! 1/3 OFF

MEN'S & BOYS' WINTER OUTERWEAR, SPORT COATS, SLACKS, SWEATERS, AND SHIRTS

- Long sleeve sport shirts!
- Long sleeve dress shirts!
- Long sleeve knit shirts!
- Winter outerwear!
- Winter sweaters!
- Winter-weight sport coats!
- Winter-weight slacks!
- Winter corduroy jeans and pants!

YES, ALL OUR WINTER MERCHANDISE MUST GO TO MAKE ROOM FOR OUR NEW SPRING FASHIONS! SO, YOU GET TO CHOOSE FROM HUNDREDS OF THE MOST POPULAR WINTER FASHIONS—THE VERY ONES YOU WANT TO WEAR RIGHT NOW—AT 1/3 OFF OUR ORIGINAL PRICES! HURRY. IT'S TOO BIG TO MISS!

SUPER SAVINGS
LADIES' SPORTSWEAR

shells & stretch tops
2 FOR $5
were 2.97-3.97 ea.
GREAT SELECTION! Stretch Tops of nylon, shells with mock turtle necks, zipper back closings. Flat and ribbed knit nylon or polyester with cowl or turtle necks and long, short or cap sleeves. White, Black, Red, Blue, Pink, Bone, in S-M-L sizes. Buy now and save!
Styles available may vary from those pictured.

polyester pull-on pants
2 FOR $7
were 3.97-5.97 ea.
WIDE VARIETY OF STYLES! Cowl, collared, turtle and Vee necks. Long, short and cap sleeves in solids, stripes, jacquards and novelty prints. Super selection of all the most wanted fashion colors. S-M-L sizes. Terrific buys at Woolco's low price!

novelty knit slip-ons
2 FOR $7
were 3.97 ea.
YOUR FAVORITE STYLES with elasticized waistbands and crisply stitched crease in machine washable polyester. Solid colors and jacquard patterns in Black, Navy, Red, Brown, Beige, Light Blue and Green in sizes 8 to 20. Don't miss out on these terrific buys!
Styles available may vary from those pictured.

soft 'n' warm FOOT COZIES 44¢
• Orlon® acrylic/stretch nylon
• Sizes 9-11
® DuPont TM

ladies' full figure BRAS 2.27
• 65% polyester, 35% cotton cup
• Adjustable straps with sliding pads
• Sizes B cup 34-42, C cup 34-44, D cup 36-44

2.37
• Luxurious Antron® nylon
• Lycra® spandex inserts
• Sizes A cup 32-36, B cup 32-38, C cup 34-40

2.77
• Sheer polyester
• Stretch back and sides
• Sizes B cup 34-40, C cup 34-42 • Colors: white, beige

primrose® SNEAKER SOCKS 47¢
• Won't show above sneakers or low-cut shoes
• Combed cotton/stretch nylon
• One size 8½-11

opaque KNEE HIGHS 2 PR. FOR $1
• Machine wash, tumble dry
• Gala fashion colors
• Fits sizes 8½-11

double handle SHOULDER BAGS 6.88
• 4 smart styles
• Pockets, compartments
• Polyurethane vinyl throughout
• Camel, tan, rust, black

ACME. Because there's a lot of the West in all of us.

MENS & BOYS BOOTS

32.90
Reg. $35.96 to $44.96

ACME THE WORLD'S LARGEST BOOTMAKER

Choose from our entire stock of men's Acme Western Boots! All leather uppers. Different toe and heel designs. Come in and try them on, you'll like them.

7.00
Reg. $9.96
Save $2.96

Leather uppers on long wearing sole and heel. Colors: Black or brown. Sizes: Infants 4½-8, Boys' 8½-3.

SHOP WOOLCO 9:30 AM To 9:30 PM — MONDAY THRU SATURDAY

IT'S EASY TO SHOP WOOLCO
Time Payment and Layaway Plans Available

3701 50th Street and Memphis Avenue
Lubbock, Texas

BUY WITH CONFIDENCE!
SATISFACTION GUARANTEED!
REPLACEMENT OR MONEY GLADLY REFUNDED

High Health Risk Found In Doctors

WASHINGTON (UPI) — A Missouri doctor says the practice of medicine can be hazardous to the physician's health.

Dr. Larry Halverson said the risks doctors face include the threat of disease from infectious agents, disorders caused by chemicals and radiation used in medical practice, and problems caused by emotional stress.

Halverson, chief resident of the University of Missouri-Columbia Medical Center, said stress has the greatest impact on physicians' health. Its effects range from cardiovascular problems to suicide.

"Suicide annually claims enough American physicians to equal an average medical school graduating class," Halverson wrote in the medical magazine "The New Physician", published by the American Medical Student Association.

And he said a review of research in the field shows that doctors tend to commit suicide at an early age. One study found that 28 percent of all physician deaths in the under-40 age group are by suicide while only 9 percent of the nondoctors in the same age group take their own lives.

Halverson said studies show that psychiatrists, eye doctors, anesthesiologists, female doctors and those physicians who are dependent on drugs or alcohol are most likely to kill themselves.

"The situation with drug and alcohol abuse is similarly grim," Halverson wrote.

He said studies of the number of hospitalized physician addicts indicate that the frequency of drug dependence among doctors is 12 to 20 times more common than in the general population.

"However, drug abuse not treated by hospitalization may be up to 100 times more frequent among physicians than in the general population," Halverson said. "The way to prevent these problems is unknown."

One study, however, at the Johns Hopkins University Medical School discovered that medical students who later killed themselves had complained significantly more than their peers about nervous tension.

The infectious diseases hazardous to doctors include hepatitis, tuberculosis and a number of virus-caused diseases. Halverson said, however, that hepatitis dangers are being reduced by the use of new disposable blood work appliances and tuberculosis has been controlled by drugs.

Some of the most common chemicals with which many physicians have heavy contact are anesthetic gases, Halverson said. One recent study revealed that operating room personnel often exposed to the gases have an abnormally high cancer rate but Halverson said there is no proof that anesthetic gases are to blame.

Radiation exposure also affects the health of some doctors. A 1971 study showed there was an increased incidence of leukemia and other cancers among radiologists. But Halverson said better shielding in recent years has reduced radiation exposure to medical workers.

"Despite the magnitude of illnesses in these groups, their impact is minimal compared to the impact of disorders related to emotional stress," Halverson said.

No Complaints Aired About Carter Rule

WASHINGTON (UPI) — White House Social Secretary Gretchen Poston says she has heard no complaints about the absence of hard liquor at the Carter social affairs.

In a UPI interview, Mrs. Poston said she has no problem with the president's rule against drinking.

Domestic wines are served at the Carter parties and besides, Mrs. Poston said, "No one is drinking liquor in Washington anymore."

President and Mrs. Carter keep a close eye on their entertainment budget but love to give parties and will be doing more of it this year, said Mrs. Poston, 45, a native of Kansas City, Mo., who ran a party business in Washington for 10 years.

"I anticipate we are going to be doing a lot of things," she said. "The first lady is going to be very busy."

She said the president "knows everything that goes into" giving a White House party, and the Carters try to do things differently. "Some really exciting and fun events" are in the works, she said.

"They really love to entertain," Mrs. Poston said, "and I think people come away with a marvelous feeling after they have been with the Carters. Everything is done with a purpose. We work at it."

As far as the budget is concerned, Mrs. Poston said, "We're not eating any differently. We try to buy the foods that are in season."

Although the State Department picks up the tab when foreign visitors are entertained, the Carters "do care what is spent, and yes, we're careful."

Despite some criticism from the public, Mrs. Poston said Amy will continue to be invited to state dinners and "can come if she wants to."

There is no lack of ideas for entertainment or requests from artists to perform at the White House. She tracks them down, and sometimes travel expenses are paid, although many performers pay their own way. No other expenses are picked up by the White House.

Married to Raymond Lee Poston, a Washington lawyer, and the mother of four children, Mrs. Poston, long active in Democratic politics, said her lifestyle has not changed much since she ran "Wonderful Weddings" and "Washington Whirlaround," two party-planning firms.

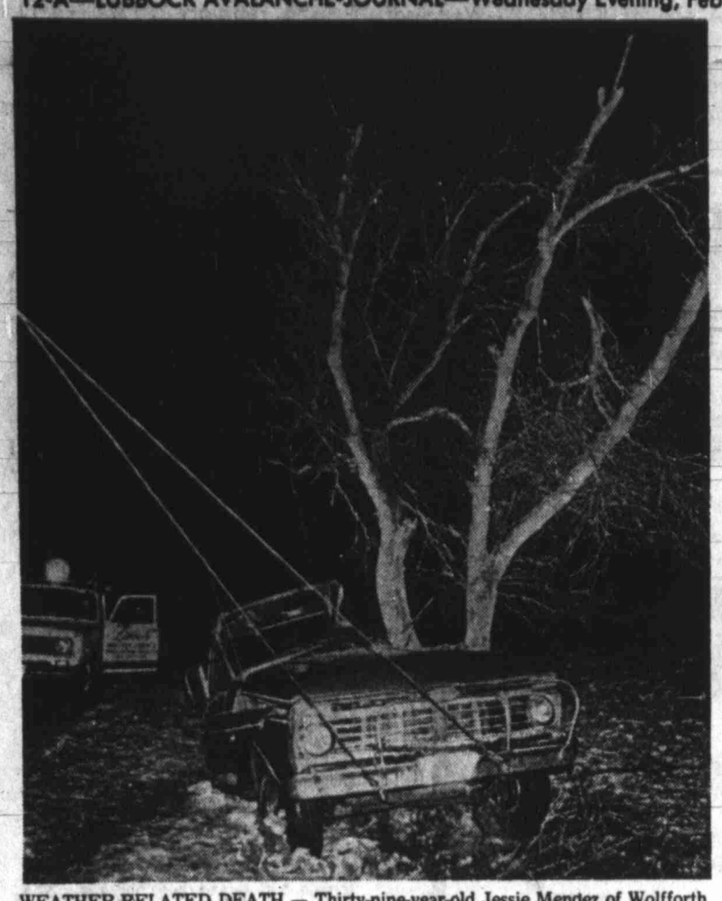

WEATHER-RELATED DEATH — Thirty-nine-year-old Jessie Mendez of Wolfforth died in this pickup Tuesday night when it skidded off an icy highway and struck a tree. The accident occurred about 9:50 p.m. on U.S. 62-82 a half-mile west of Lubbock. Mendez was alone in the pickup at the time of the mishap. (Staff Photo by Gary Davis)

Parts of Satellite Sent To Lab

EDMONTON, Alta. (UPI) — Scientists today flew a half-dozen radioactive pieces of the Soviet satellite that broke up over the Northwest Territories last week to Atomic Energy Control Board laboratories for examination.

Two pieces — "one radioactive" — were recovered by scientists Tuesday about 165 miles east of Great Slave Lake, a Defense Department spokesman said.

"A silvery gray rod about 3 inches long and about 1 inch round was emitting between 10 and 20 roentgens per hour, and was found under 13 centimeters (5.5 inches) of snow," Lt. Norbert Cyr.

He said scientists found a second piece of debris two feet long and one foot in diameter that was believed to be berylium — a rare alloy used in nuclear reactors. Other smaller pieces also were found.

Scientists wearing protective clothing placed the debris in special lead-lined "garbage-can type containers" for a flight to Edmonton.

"We believe the rays emitted from the debris were not strong enough to be lethal, nor strong enough to harm wildlife in the area," Cyr said.

"The scientists used throwaway gloves and boots when they handled the debris, and each step was carefully monitored with detection equipment."

He said that "because of the trajectory, and the debris found so far, there is a possibility that a good part of the power pack may have come down."

"We're flying three Hercules planes over the area... to take more radiation readings," Defense spokesman Lt. Col. Bev Totman said. "The search is really only just beginning, we have most of the work ahead of us yet."

A joint Canadian-U.S. recovery team Tuesday pored over a large chunk of the satellite found in a nine-foot crater on the frozen Thelon River, hoping it would lead them to the crash site of other radioactive debris.

Totman said the planes carry sophisticated radiation detection equipment and were flying a 450-mile long corridor a half-mile apart.

Authorities placed guards around two sites where pieces of the Cosmos 954 have been found — near Fort Reliance on the northeastern end of Great Slave Lake and on the Thelon River 240 miles southwest of Baker Lake.

"If any parts of the reactor core survived, the larger ones would be the most potentially hazardous so we are very much interested in the region around the large part already identified," Totman said.

He added, however, "access to the Wardens Grove area is difficult and we have not yet been able to learn much more about the large part discovered.

"We hope to do a very detailed gamma ray spectrum from the object, which should tell us a bit more about it including whether parts may be beneath the surface of the river ice in which the object is frozen."

"Chemical analysis of parts might reveal quite a bit about how the satellite reentered and burned and about what happened to the reactor fuel upon re-entry."

The Atomic Energy Control Board is responsible for recovering the remains of the satellite, which fell from its 150-mile high orbit and streaked a fiery path across the rugged northland a week ago.

Obituaries

Ramos Beck

HEREFORD (Special) — Services for Ramos Beck, 73, of Hereford will be held Friday in Salem Missionary Baptist Church in Fairfield. Burial will follow in Salem Cemetery under the direction of Capps Funeral Home.

Local arrangements are being handled by Smith and Co. Funeral Home where the body will remain until 9 p.m. today.

Beck died early Tuesday at Deaf Smith General Hospital.

The Freestone County native moved to Hereford five years ago from Munday. He was a Baptist and a retired farm worker.

Survivors include his wife, Bennie; a son, Kendell of Dallas; six daughters, Luther Mae Satchel of Waco, Clyden Scott and Thelma Mercer, both of Hereford, Olivia Wright and Bennie Jewell Williams, both of Oakland, Calif., and Gloria Hunter of San Diego, Calif.; three brothers, Robert Lee of Fairfield, Zelyard of Teague and Romas of Waco; 24 grandchildren and five great-grandchildren.

Mrs. Bicknell

HEREFORD (Special) — Services for Mrs. Jettie Jewell Bicknell, 75, will be Friday in Rose Chapel with Rev. Clarence Powell, pastor of Trinity Baptist Church of Hereford officiating.

Mrs. Bicknell died Monday at 3 a.m. in the Kimberly Convalescence Hospital in Santa Maria, Calif. She was formerly a longtime resident of Hereford.

Survivors include two sons, Robert Bicknell Jr. of Alexandria, La. and Wyman Biknell of Santa Maria, Calif.; a daughter, Pat Bullen of Santa Maria, Calif.; a sister, Mrs. Kate Ford of Olympia, Wash.; 10 grandchildren and 20 great-grandchildren.

H.D. Clark

MADERA, Calif. (Special) — Services for Haskell D. Clark, the brother of three Lubbock residents, will be at 2 p. m. Thursday in Jay Chapel at Madera, Calif.

Burial will be in Arbor Vitae Cemetery at Madera.

Clark, 60, died Monday in a Madera hospital.

The Oklahoma native had lived in California the past 21 years. A farmer, Clark was a member and past president of the National Farm Organization. He was a member and past president of the Mendota Lions Club, and he was a Methodist.

Survivors include his wife, Alice; a son, Dean of Madera; a daughter, Doris Dickens of Clovis, Calif.; two brothers, Doyle of Amarillo and Leon of Mendota, Calif.; three sisters, Mrs. Ruth Hayslip, Mrs. Geraldine Shirley, and Mrs. Carny Mae McWhorter, all of Lubbock; and four grandchildren.

The family requests memorials be in the form of donations to the American Cancer Society.

Mrs. Flores

Mrs. Candalaria Flores, 56, of Lubbock died at 2:20 a. m. today in Lubbock Osteopathic Hospital.

Services are pending with Henderson Funeral Directors.

A Lubbock resident since 1970, she moved here from Laredo. She was a member of St. Joseph's Catholic Church.

Survivors include two sons, Juan anbd Martin, both of the home; three sisters, and two brothers.

Mrs. Freudiger

FORT WORTH(Special) — Services for Mrs. Eva A. "Bertie" Freudiger, 81, of Fort Worth will be at 4 p.m. Thursday in Lucas Funeral Home Chapel here. Officiating will be Wyatt Sawyer, minister of Midtown Church of Christ.

Graveside services will be at 1 p.m. Friday in Resthaven Memorial Park in Lubbock.

Mrs. Freudiger died Tuesday in a Fort Worth nursing home.

The native of Sharp County, Ark., lived in Lubbock from 1943 to 1975.

Survivors include a son, Jarmon A. of Dallas; a daughter, Mrs. W.F. McMennamy of Fort Worth; four brothers, Eugene Watkins and Webster Watkins, both of Rockwall, Clede Watkins of Terrell and Carl Watkins of Beaumont; four sisters, Mrs. Eula Foster, Mrs. Fredonia Koiner, Mrs. Norma Blacketer and Mrs. Corma Blacketer, all of Dallas; seven grandchildren and eight great-grandchildren.

JOSE M. LARA

Jose M. Lara

Rosary will be recited at 7:30 p.m. today in Henderson Funeral Chapel for Jose M. Lara, 89, of 102 N. Ave. O.

Mass will be celebrated at 2 p.m. Thursday in St. Joseph's Catholic Church with burial following in Peaceful Gardens Memorial Park.

Lara died at 8:30 a.m. Tuesday in West Texas Hospital.

He had been employed in the maintenance department of Hancock Manufacturing Co. Lara moved to Lubbock in 1929 from Lamesa. He was a member of St. Joseph's Catholic Church.

Survivors include six sons, Telesforo and Vernon, both of Lubbock, Sotero of Amarillo, Jose Jr. of Dallas, Victor and Steve, both of Los Angeles, Calif.; two daughters, Mrs. Christian Mercado of Houston and Mrs. Rosita Lopez of Dallas; two brothers, Elutiro of Carlsbad, N.M., and Cleofaos of El Paso; a sister, Maria Lara of Juarez, Mexico; 18 grandchildren and 28 great-grandchildren.

Jessie Mendez

Jessie Mendez, 39, of Wolfforth died at 9:50 p.m. Tuesday following a one-vehicle accident on U.S. 62-82 one-half mile west of the Lubbock city limits.

According to police reports, Mendez was driving a pickup truck which slid off the highway and hit a tree.

Services are pending with Henderson Funeral Directors.

The City of Lubbock sanitation worker was an Austin native. He moved to the Lubbock area about 10 years ago from Rocky Ford, Colo. He was a member of St. Francis Catholic Church in Wolfforth.

Survivors include his wife, Gloria; two daughters, Lola and Lucy, both of the home; a son, Ralph of the home; his parents, Mr. and Mrs. Hinosencio Mendez of Lubbock; six brothers, Joe of Austin, Leon of Slaton, Pete of San Antonio, and Lupe, Hinosencio Jr., and Andrew, all of Lubbock; and two sisters, Janie Perez and Bertha Castaneda, both of Lubbock.

Mrs. M. Moore

Services for Mrs. Vera Moore, 71, of 905 E. 35th St. will be at 2 p.m. Thursday in the Lubbockview Christian Church.

The Rev. Robert Coleman, pastor, will officiate. Burial will be in the City of Lubbock Cemetery under the direction of Franklin-Bartley Funeral Home.

Mrs. Moore died at 1:30 p.m. Tuesday in West Texas Hospital after a lengthy illness.

Mrs. Moore had lived in Lubbock the past 25 years and was a member of the Lubbockview Christian Church.

Survivors include her husband, Miles; a daughter, Mrs. Phyllis Moore of Bartlesville, Okla.; four brothers, Carl Palmer of Wichita Falls, Lloyd Palmer of Seymour, Hobby Palmer of Weatherford and Robert Palmer of Idaho; seven sisters, Mrs. Vesta Dabbs of Lubbock, Mrs. Gladys Lee of Hamilton, Mrs. Leota Young of Ravenna, Mrs. Leona Russell of Arlington, Mrs. Mary Gunter of Palestine, Mrs. Dorothy Seay of Phoenix, Ariz., and Mrs. Helen Mott of Tuscon, Ariz.; and three grandchildren.

I.G. Peters

STANTON (Special) — Services for Ignatius George Peters, 83, of Stanton, will be at 3 p.m. Friday in St. Joseph's Catholic Church here under the direction of Gilbreath Funeral Home.

Rosary will be recited at 8 p.m. Thursday at St. Joseph's.

Burial will be in St. Joseph's Cemetery.

Peters died at 1 a.m. Monday at Martin County Hospital after a brief illness.

Survivors include his wife; a son, Ignatius G. of Corpus Christi; two daughters, Mrs. Jacob L. Williams of Midland and Mrs. John G. Brady of Tehran, Iran; a brother, Paul of Comanche; 12 grandchildren and two great-grandchildren.

American Legion members will serve as honorary pallbearers.

M.E. Wood

M.E. Wood, 65, of 1907 7th St. died Tuesday evening in West Texas Hospital following a lengthy illness.

Services for Wood will be at 2 p.m. Thursday in Sanders Funeral Home Memorial Chapel. The Rev. Clifton Igo, pastor of University Baptist Church, will officiate.

Burial will be in the City of Lubbock Cemetery.

The Peach, Tex., native had lived in Lubbock the past 43 years. A retired welder, Wood was a member of First Baptist Church and a past member of the Masonic Lodge.

Survivors include his wife, Ella; twin sons, Ray Wood of Lubbock and Jay Wood of Fort Worth; a daughter, Mrs. Jim Davis of Vian, Okla.; a sister, Mrs. John Johnson of Lubbock; and five grandchildren.

Pallbearers will be Warren Boyce, Russell Austin, Jimmy Ransom, Elgin Conner, Darrell Henderson and James Baker.

Mrs. Woody

MULESHOE (Special) — Services for Mrs. Zula Woody, 91, of Muleshoe will be at 3 p.m. Thursday in the 16th and Avenue D Church of Christ.

Officiating will be Terry Bouchelle, minister, assisted by the Rev. Vernon Stephens, pastor of Three Way Baptist Church.

Graveside services will be at 2:30 p.m. Friday in Mountain Park Cemetery in Mountain Park, Okla., under the direction of Singleton-Ellis Funeral Home of Muleshoe.

Mrs. Woody died at 11:36 p.m. Monday in West Plains Medical Center.

Survivors include three sons, Milton Basham of Poteau, Okla., Sanford Basham of Highland, Calif., and Dondal Basham of Skellytown; three daughters, Mrs. Ruby Yates of Post, Mrs. Thursie Reid of Muleshoe and Mrs. Marie Toombs of Maple; 25 grandchildren, 47 great-grandchildren and a great-great-grandchild.

Fred Senter To Leave City Post

By PAULA TILKER
Avalanche-Journal Staff

City Atty. Fred Senter announced today that he will retire on July 8 — his 65th birthday.

However, Senter will continue to work for the city as liaison to the Legislature. And performing on a retainer basis, he will represent the city at special hearings in Austin.

Senter said he is announcing his retirement early enough to give the city council ample time to hire a replacement. The personnel department will begin advertising the upcoming vacancy in legal and municipal publications.

After applications are reviewed, the council will hold private interviews with candidates.

Retirement for Senter will mean more than leisure time occasionally punctured by trips to Austin. Although his plans are not finalized, Senter said, he is considering writing a book on municipal law. And he and his wife Jonnie plan to travel while still in good health.

When the council suggested that he continue working for the city as legislative liaison, Senter said, he emphasized he doesn't plan for it to be a full-time occupation.

He plans to enjoy the leisure hours, he said, explaining it was his decision to retire.

Under city policy, employes must retire at age 65 unless they secure special council permission to continue. Senter decided not to seek the waiver, explaining that he doesn't want to spend the rest of his life just working.

And, he added, "I'm tired."

Senter began working in the city attorney's office in 1954 after practicing law in Marfa and Lubbock. He was named city attorney in 1960 following the death of his predecessor, Vaughn Wilson.

He is licensed to practice law before state and federal courts and the Supreme Court. He served as president of the Texas City Attorneys' Association and is a member of the National Institute of Municipal Law Officers.

Senter said he has enjoyed his 24-year tenure in the city legal office, citing a "competent staff" as the reason for his successes.

The city council members and city managers as well as the citizens of Lubbock have been good to work for, Senter added.

Board To Hear Status Of Investigation

The Civic Centers Board will meet at noon Thursday for a status report on an investigation into the possible loss of box-office money at the Memorial Civic Center.

Community facilities director Jim Weston said the board will discuss the problem, although an auditors' report still is pending.

Board members will meet in the civic center's terrace suite.

The case of the possibly missing money is being investigated by police and auditors. Neither group has turned up clues in the case and neither is sure that any money is missing.

Following a late-night concert Oct. 21 at the center, between $1,400 and $2,000 reportedly could not be accounted for. A bookkeeping error could be the culprit, investigators say.

If the exhaustive search turns up no money or clues, Weston said, the city council and City Mgr. Larry Cunningham will decide the next course of action.

Also at Thursday's meeting, the Civic Lubbock, Inc., board will discuss a request for additional scoreboards at the Coliseum.

Texas Tech head basketball coach Gerald Myers will ask the board for permission to re-activate scoreboards at the north and south ends of the Coliseum for the players' benefit.

The university would pay operation costs, Weston said.

Obituary Briefs

Services for Robert Lee Hearne Sr., 61, of Plainview will be at 2 p.m. Friday in the St. Paul CME Church at Atlanta, Tex. Burial will be in Pinecrest Cemetery at Atlanta under the direction of Singing Hills Funeral Home of Dallas. Plainview arrangements were handled by Wood-Dunning Funeral Home. Hearne died Saturday in a Plainview hospital.

FRANKLIN-BARTLEY FUNERAL HOME
4444 SOUTH LOOP 289
799-3666

TOP AWARD — Avalanche-Journal circulation promotions manager Charlie Couk, left, and assistant circulation director Jeff Hively, right, received the top award in the International Carrier Day promotion contest. Presenting the plaque was Otis Hackney, representative of Hickey-Mitchell Co., sponsors of the award, which was presented in St. Louis, Mo.

Award Given To Paper

The Avalanche-Journal has won first place among newspapers in the 50,001 to 100,000 circulation category in the International Newspaper Carrier Day promotion contest.

The contest is the standard of the industry, according to Raymond A. Johnson, vice president of Hickey-Mitchell Company, St. Louis, Mo., which sponsors the contest.

The A-J's plaque-winning promotion showed Doug Hamman, star carrier, Carolyn Douglas, also a star carrier. and Bob Larson, star carrier and carrier of the year. In red and blue, the advertisement was headlined, "It's smart to be an Avalanche-Journal carrier."

Judges of the contest, in its 17th year, were Joseph R. Forsee, circulation manager of the St. Louis Post-Dispatch and chairman of the International Circulation Managers Association; Francis Pike, assistant to the publisher, Columbia, Mo., Tribune; and Ronald Stodghill, associate superintendent of the St. Louis, Mo., public schools.

Agencies Drop Social Security

DALLAS (AP) — A parade of Texas governmental bodies, led by those covered in teacher retirement programs, is marching out from under the umbrella of Social Security.

Since 1966, 73 governments have dropped the program and all but six of that number have been bodies covered by teacher retirement, including 61 school districts and six junior college districts.

Most cite the increasing costs of the federal program, along with lack of confidence in its future.

"It looks like we're about going out of business on schools," said Fred Miller, assistant state administrator of Social Security.

The defections are led by the schools, but not limited to them. Dallas County Mental Health-Mental Retardation and the Dallas County Hospital District have given notice they intend to withdraw from Social Security.

"When Social Security looked like it was in trouble because of funding, what we did is hedge our bets," said Mental Health-Mental Retardation business administrator Craig McElroy.

The Dallas County Hospital District cited President Carter's new schedule of increased payroll deductions to support Social Security as the main factor in its decision.

On Jan. 1, the Social Security bite increased from 5.85 percent to 6.05 percent, and the maximum taxation wage rose from $16,500 to $17,700. Plans call for ceilings of 7.15 percent and $42,600 by 1987.

Withdrawal is not a continuing option. Once a government has withdrawn from the system, it can never re-enter.

That facet of the situation caused Temple Junior College to reconsider its planned withdrawal.

"Not knowing what might happen to Social Security laws in the future, we might be put in the position of supporting a system that we were not getting benefits from," said Temple Junior College business manager Percy Francis. He cited the facts that Social Security benefits are tax-free and have a built-in cost of living escalator, and said those features are virtually non-existent in private plans.

Generally, older teachers with more invested in Social Security favor staying with the plan, while younger teachers would rather see an increase in take-home pay and make their own retirement plans.

Teen-Ager Sent To City Center

ASPERMONT (AP) — A 16-year-old boy has been transferred to a juvenile detention center in Lubbock in connection with last week's shotgun slayings of three members of an Aspermont family.

Killed were 38-year-old Herman Swink; his 27-year-old wife, Eileen; and Royce Wayne Swink, 14, his son by a previous marriage.

District Attorney Joe Thigpen had filed a petition alleging that the 16-year-old engaged in delinquent conduct.

The teenager was represented by counsel during a detainment hearing Tuesday.

Noted Leaders On Program Of Symposium

Seven internationally recognized leaders in Parkinson's disease and related neurological research will address the second Tarbox Symposium Wednesday through Friday at Southpark Inn.

The symposium is sponsored by the Tarbox Parkinson's Disease Institute, the Department of Pharmacology and Therapeutics and the Office of Continuing Education at Texas Tech University School of Medicine.

The institute, created in 1972 by the state legislature to support interdisciplinary research, educational and patient care activities related to Parkinson's disease, was named in honor of former Rep. Elmer L. Tarbox of Lubbock, a victim of the disease.

Parkinson's disease is a chronic nerve disorder of the brain characterized by tremor, rigidity of the limbs and slowness in initiating voluntary movements.

Speakers for the symposium will be Arvid Carlsson of Sweden, Patrick L. McGeer of Canada, Caleb E. Finch of Los Angeles, Calif., Richard C. Adelman of Philadelphia, Pa., James A. Clemens of Indianapolis, Ind., Andre Barbeau of Canada and Joseph R. Bianchine of Columbus, Ohio.

FLOWERS TODAY
5308-B Slide Road
795-9333
City Wide Delivery

Mac's Flowers & Greenhouses
For Finest Flowers
Friendliest Service
799-3695 4425 Brownfield Highway

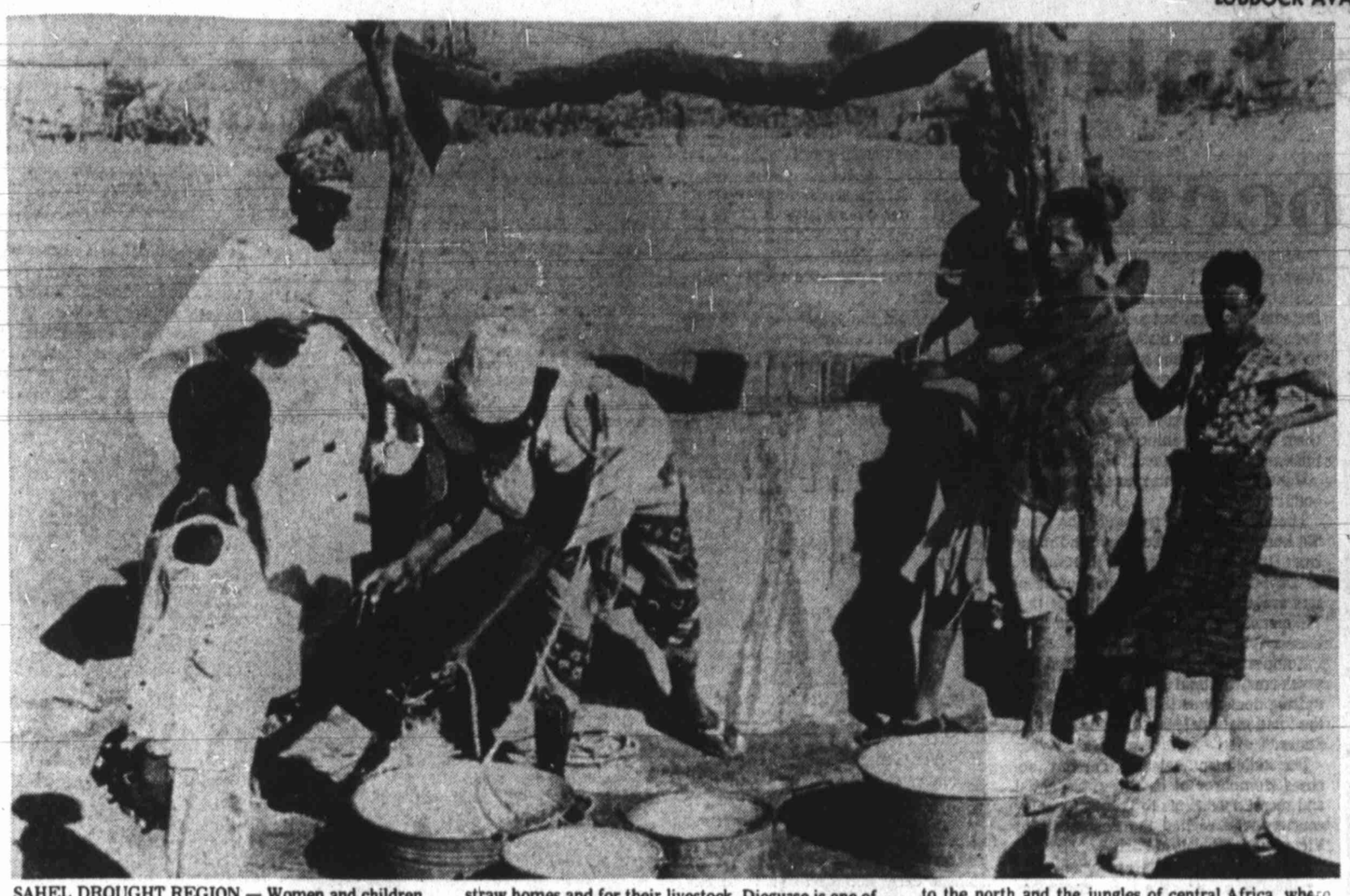

SAHEL DROUGHT REGION — Women and children of Diegusse, a Senegal village, gathered recently at a well to stock up on water for use in their mud and straw homes and for their livestock. Diegusse is one of the thousands of villages across the eight nations of the Sahel region, sandwiched between the Sahara Desert to the north and the jungles of central Africa, where for the second time in less than five years farmlands are parched and barren. (AP Laserphoto)

Drought Ravages Africa's Sahel Region

By EDWARD CODY

DIEGUSSE, Senegal (AP) — The rains failed again last year and the fields around this West African village are so dry that children playing kick up little puffs of sand.

"I planted my seeds, but I got nothing," said Youga Alioune Deh. "The whole village, the same thing. I'm going to the city to look for work."

His complaint is heard in thousands of villages across the eight nations of the Sahel region, sandwiched between the Sahara Desert to the north and the jungles of central Africa, where for the second time in less than five years farmlands are parched and barren.

Estimates range from 500,000 to 700,000 tons of foreign food needed to head off widespread hunger among the 27 million people who live in the 3,000-mile strip of subsistence farms stretching from the Cape Verde Islands off the Atlantic coast through Senegal and Gambia, southern Mauritania, Mali, Upper Volta, Niger and Chad.

Western governments, remembering the tens of thousands who starved in the 1972-74 droughts, have pledged 243,000 tons of food so far, including 65,000 tons from the United States. Thanks to early warnings of summer rain failures, almost 150,000 tons of grain is stockpiled in African ports for shipment to the interior.

The Senegalese government has handed out free millet twice to Diegusse's 300 villagers, and cousins in Dakar, the capital, have sent clothes for Deh's four children.

District Administrator Mohammed Boye says the area, typical of the Senegalese River region, lost about 95 per cent of its normal fall crops of millet and maize.

Normally 240,000 arable acres are under cultivation in the Senegal River region. Only 74,000 were planted last year because there was no summer rain to moisten the sandy earth and fasten it long enough to produce a crop. Now hot winds from the desert to the north are piling up sand against the rows of sticks that mark off the fields.

"For two years there hasn't been enough water in the river and now last year no rain either," said Deh. "So the farming is just going downhill."

"The dunes are gaining on us — look at the sand," said Mustafa Toure, a marketing official helping the peasants of Daqarr bag their peanut crop under a twisted baobab tree. "It won't be long before this land is no longer any good at all if something isn't done."

Toure estimated Daqarr, 80 miles north of Dakar, harvested 500 tons of peanuts compared to 800 in a normal year, and the surrounding Kebemer region got about half its normal crop.

"We are already tightening our belts," he said. "In some places, they didn't get anything at all. They planted and nothing came up, so they just took off for Dakar."

Villagers at Ronkh, an hour's drive up the road, harvested only 40 percent of their normal 60 tons of peanuts. At nearby Touba Toul, one farmer reported he got two gunnysacks of withered little peanuts instead of the 20 sacks he got when the rainfall was normal.

Mexico Seeking Military Help

By GEORGE GEDDA

WASHINGTON (AP) — Mexico is seeking U.S. cooperation in a proposed modernization of its air force, including purchase of 26 fighters, and American officials say there appears to be strong support in the State Department.

The Mexican government denies that it wants the fighters, but a Mexican official says his nation has asked aircraft manufacturers for prices on transport planes for military and civilian use.

Mexico traditionally has been content not to try to compete militarily with its big neighbor to the north. There are few countries worldwide that spend a smaller share of national income on military outlays than Mexico.

About a month ago, however, Mexico informed the Carter administration that it is interested in the purchase of 26 F-5E jet fighters.

Some of President Carter's arms control advisers believe Mexico should try to get by on its admittedly obsolete fleet of military aircraft. These advisers also say that rejection of the request would be a clear signal to the rest of the world that the administration is serious about cutting the worldwide traffic in conventional weapons.

During the 1976 presidential campaign, candidate Carter said, "we cannot be both the world's leading champion of peace and the world's leading supplier of weapons of war."

Since Mexico faces no external threat, critics of the sale wonder against whom the F-5Es would be used.

But majority sentiment within the State Department appears to favor the sale. Many officials are worried that rejection of the request could alienate Mexico and jeopardize U.S. efforts to enlist Mexican cooperation in several highly sensitive areas.

These include U.S. attempts to stem the flow of illegal aliens and drugs across the border and American hopes for an expansion of Mexican energy exports to the United States.

Officials also note that the Mexicans could go elsewhere for sophisticated aircraft if they are turned down by the United States.

According to the informants, who asked not to be identified, Mexico's southern neighbor, Guatemala, has had a long-standing request for six F-5E's, but a final decision is not likely until Guatemala's territorial dispute with neighboring Belize, a self-governing British colony, is resolved.

Even if that dispute is settled, however, officials say Guatemala's "shaky" performance in the human rights field could prompt the administration to reject the request.

Other sources said the administration is considering a request from Morocco for helicopters and other conventional arms to help combat guerrilla movements.

Photos Ousted By Ukrainians

MOSCOW (UPI) — Ukrainian officials removed five photographs from a U.S. government-sponsored exhibition in Kiev of scenes from President Carter's hometown of Plains, Ga., Western diplomatic sources said Tuesday.

The photographs were among about three dozen taken by amateur photographer Susan Irvin in Plains during the 1976 presidential campaign.

Ralph C. Porter 3rd of Summit, N.J., chief of the advance party setting up a U.S. consulate in Kiev, opened the exhibition Monday in the Kiev House of Friendship.

The sources said officials objected to several photographs of sloppily dressed young people, which they said were "uncultured" and "not appropriate."

They also rejected a photograph showing a 6-year-old child sitting on a farmhouse kitchen table next to a large ham. "They said it was considered unseemly here for small children to be that close to food," one source said.

The exhibition focused on the everyday life of Plains, rather than on the Carter family and such familiar scenes as their homes, their church and Billy Carter's gasoline station.

Reporting on the show, the official Tass news agency said it gave "a sufficiently full panorama of the town, of the life and everyday activity of its citizens.

"The exhibition has aroused the interest of Kiev residents," Tass said.

Rhodesia Parley Ending At Malta

By United Press International

British and American diplomats met black Rhodesian guerilla leaders today for a third day of talks that have been upstaged by the white minority regime of Prime Minister Ian Smith in Salisbury.

U.N. Ambassador Andrew Young and British Foreign Secretary David Owen were holding the discussions on the Mediterranean island of Malta, but Owen said Tuesday no agreement would be reached there.

British delegates had already made preparations to return to London later today.

"The Patriotic Front (the guerrillas) may want to go away and think over the discussions of the past two days," Owen said.

In addition, travelers aboard the Royal Air Force VC-10 jet that brought Owen and Young to Malta Sunday night were told to leave their luggage outside their hotel rooms for departure sometime today.

It was not clear if any future date or place for further talks would be set before the conference broke up.

In Salisbury, Prime Minister Ian Smith is trying to reach a settlement of his own with moderate black leaders to undercut the Malta talks. One of those leaders, Bishop Abel Muzorewa, Tuesday agreed to rejoin the talks today, ending a five-day walkout over an insult from white negotiators.

Young and Owen have been meeting Patriotic Front coleaders Joshua Nkomo and Robert Mugabe to seek agreement on how to end Smith's white minority rule.

"We have had very detailed discussions and have a much greater understanding of their fears and objections," Owen said. "These concern a range of subjects such as balance of power during the transition period (from white to black rule) and how a fair election can be held."

The Anglo-American proposals call for a cease-fire, elections on a one-man, one-vote basis supervised by commissioner-designate Field Marshal Lord Carver and a U.N. peacekeeping force commanded by Indian Gen. Prem Chand. Power would be handed to the black majority that emerges from the balloting.

Nkomo and Mugabe have rejected most of the Anglo-American plan and also have denounced any agreement Smith might reach.

They are demanding power before any elections and are worried about losing what they have gained so far by agreeing to a cease-fire.

In Malta, the conference participants Tuesday read a document submitted by Nkomo and Mugabe detailing their views on how the Rhodesian regime should change.

At a three-hour meeting of Owen, Young, Nkomo, Mugabe, Carver, Chand and a handful of advisers, negotiators sought to reconcile the opposing views.

English Game Shoot Featured In Tour

SCARBOROUGH, England (UPI) — Tourists who fancy game shooting can visit Viscount Downe's estate at Wycombe, near Scarborough, 230 miles northeast of London.

A mixed bag of pheasant, hare, woodcock and partridge to hunt, with two nights accommodation at Scarborough's Royal Hotel, costs $208. Parties must consist of a minimum of eight persons.

TAPES
A full line of 8-Track, Cassette, Quad-8 And Open Reel. You may listen before you buy!
U.V. BLAKE RECORD CENTER
2401-34th Since 1931 795-6408

la fonda del sol's
NEW DISCO DEL SOL
MUSIC YOU CAN DANCE TO, LISTEN TO, AND TALK ABOVE!
SUPERB COCKTAILS
HAPPY HOURS 5:30-7:00 P.M. Tuesday-Saturday
763-5189
1-21

'PROTECT YOURSELF'
Your Home...Your Car...
with...
KAY STELLA
JOIN US EACH NIGHT AT 6 AND 10 PM HERE ON CHANNEL 13 FOR THIS NIGHTLY FEATURE!
Jim Bandy, Al Goforth, Sid Allen, Stephanie Otto, Sharron Hibner, Mary Alice Robbins...and Kay Stella
on
— NEWSBEAT 13 —
Lubbock

The GOOD NEIGHBOR PHARMACIES of Lubbock
PERSONAL SERVICE
FREE DELIVERY
CHARGE ACCOUNTS
FRIENDLY HEALTH CARE ADVICE
24 HR. EMERGENCY PRESCRIPTION SERVICE
CONVENIENT NEIGHBORHOOD LOCATIONS
LOCALLY OWNED
SAVE ON PHARMACY
5050 50th Street
795-5256
CLAUDE GENTRY DRUG
111 N. University
765-9686
RELIABLE PHARMACY
4010 22nd Street
792-4621
TWIN OAKS PHARMACY
Indiana Gardens Shopping Center
3405 34th Street
799-3636
L & H HORSESHOE DRUG
6401 University
795-9351
CHRIS' REXALL DRUG
Town and Country Shopping Center
332 University
762-0322
STUMBAUGH DRUG
Modern Manor Shopping Center
4218 Boston
795-4353
L & H DRUG
34th and Slide Rd
at the 5 points
799-4336
GORDON MOORE DRUG
2609 Boston
747-2725
KAZ Vaporizer
1.2 gallon reg. $9.99
Now $4.49
KAZ Inhalent 4 oz. reg. $1.69
99¢
Cool Vapor Humidifier
1.2 gallon reg. $16.50
Now $8.49
GNP SPECIAL of the WEEK
Specials Good Through February 15
Contac 10's reg. $2.09
Now $1.19
Johnson's Baby Powder 9 oz. reg. $1.70
99¢
Novahistine Elixir 4 oz. reg. $2.30
$1.39
or DMX 4 oz. reg. $2.85 $1.69
Johnson's Baby Shampoo 7 oz. reg. $2.00
$1.19
Heat Pad reg. $7.45
$3.99
Noxzema Skin Cream 10 oz. reg. $2.50
$1.59
Stayfree Maxi-Pads 30's reg. $3.49
$1.89

Spy Suspects Enter Pleas Of Innocent

WASHINGTON (AP) — A State Department employee and a Vietnamese student pleaded innocent today to spying charges that they had passed U.S. defense secrets to Communist Vietnam.

One defense attorney asserted that the indictment "blows the charges out of all proportion." He said the documents alleged to have been stolen and delivered to representatives of Hanoi do not contain U.S. defense secrets in the usual sense of the term, but rather "confidential cables that are leaked by ambassadors all the time."

At today's arraignment, U.S. District Court Judge Albert V. Bryan Jr. reduced the bond for one of the suspects, Ronald Louis Humphrey, from $250,000 to $150,000. Humphrey is a former employee of the State Department's U.S. Information Agency.

His lawyer described Humphrey as having some savings, but said Humphrey is the sole support of his Vietnamese common-law wife, who speaks very little English, and of her four young children.

"It is my understanding that he has cooperated with the government and given them much of the information on which this case is baased," the attorney said.

Humphrey did not immediately post bond.

The judge declined to reduce the $250,000 bond he had set Tuesday for Truong Dinh Hung, who is known in this country as David Truong. Government prosecutors argued that there was a threat that Truong would flee the country if he is released."

Humphrey and Truong are accused in a seven-count federal indictment of transmitting documents to Hanoi "relating to the national defense of the United States."

The indictment, released Tuesday, accuses Humphrey of passing confidential and secret documents to Truong for relay couriers who carried the documents to Vietnamese officials in Paris.

The espionage arrests are believed to be the first in which a U.S. citizen has been accused of spying for Vietnam, and the first since South Vietnam collapsed and was taken over by the North in 1975.

Truong, 32, is the son of Truong Dinh Dzu, who ran as a peace candidate for president of South Vietnam in 1967 against then-President Nguyen Van Thieu. The elder Truong lost the election and was sent to prison for five years for advocating negotiations with the North.

That was after the younger Truong arrived in the United States, and his father's arrest reportedly caused him to reassess his attitude toward the war. Beginning with speeches at Stanford University, Truong became one of the most outspoken Vietnamese anti-war activists in this country, lecturing and writing magazine and newspaper articles in support of a negotiated peace in Vietnam.

At the time of his arrest, Truong worked part-time at the private Animal Health Institute in Washington and was a part-time graduate student in economics at George Washington University.

The State Department said Truong has applied for permanent resident alien status.

Humphrey, 42, works for the U.S. Information Agency.

SNOW JOB — Sue Hall, a parking lot attendant in downtown Columbus, Ohio, brushes snow off a customer's car and manages to find a little humor in the situation. Columbus, along with most of the upper Midwest, has been buried under a thick blanket of snow for the last week. (AP Laserphoto)

FINAL SESSION — Tongsun Park, a key figure in the alleged bribery scandal in Washington, waves to newsmen this morning in Seoul as he arrives at the prosecutor's office for his final day of questioning by U.S. officials. Park soon will return to Washington as a witness against persons accused of accepting payments by the South Korean government. (AP Laserphoto)

Texas Thawing After Icy Siege

(From Page One)

Monday and midnight Tuesday.

Travelers advisories were lifted for areas south of Lubbock, but roads north of the city remained under hazardous driving warnings through the morning.

By mid-morning today, blue sky managed to momentarily peep through fog, and sunshine promised to warm the city to its low-40s predicted maximum.

And the National Weather Service reports the chances for more precipitation in the area at "less than 20 percent today."

This afternoon's warming may mark the beginning of milder weather expected to continue through Saturday on the South Plains.

Southwesterly winds should pass through the area at 10-15 mph this afternoon, shifting to a northerly direction tonight and slowing to 5-10 mph.

Much of Texas reported low clouds and fog, but moisture accumulations amounted to less than .2 of an inch generally.

Freezing drizzle continued to aggravate the northern portions of the state, while El Paso noted eviably clear skies.

Overnight temperatures in the state ranged mostly in the 20s and 30s, with some exceptions reaching the 40s in far South Texas.

Temperatures spanned a 20-degree range before dawn today — from 23 degrees at Dalhart to 43 at Del Rio, Brownsville and McAllen.

Lubbock's additional .33 inch of moisture during the last couple of days brings the year's total to .59 of an inch.

Lackey Trial Still Needs 11 Jurors

A-J Correspondent

SAN ANGELO — Two prospective jurors in the Clarence Allen Lackey capital murder trial were interviewed and rejected by attorneys here this morning, leaving just one panelist chosen for the case so far.

She is Jane Brown Landess, a 51-year-old insurance company secretary and 21-year resident of Tom Green County. She is now sequestered for the duration of proceedings here, which could take two to four weeks, according to attorneys.

One of the this morning's interviewed veniremen was struck by the defense and one by the prosecution. Thus far, each side had used two of its allotted 15 free strikes, or challenges of a potential juror for no stated reason.

Lackey is being tried here on a change of venue from Lubbock County for the July 31 abduction-slaying of Toni Dianne Kumpf, a Texas Tech University Medical School secretary.

If convicted on the capital charge, Lackey, 23, faces either life in prison or the death penalty, only two punishment options open to jurors under Texas' capital murder laws.

Through midday, a total of six potential panelists had been questioned by court-appointed defense attorneys Phil Brown and Tom Richards of Lubbock and the prosecution team headed by Lubbock County Dist. Atty. Alton Griffin.

One had been struck Tuesday for cause by the court. Lubbock's 137th Dist. Judge Robert C. Wright is presiding over the case.

New Hospital

(From Page One)

Manning with a plaque stating:

"This first admission opened a new era in modern, sophisticated patient care for residents of Lubbock and the South Plains."

Mayor Roy Bass has proclaimed today "Health Sciences Center Day," in honor of the opening of the city's newest health care facility.

The hospital district's board of managers will host the Texas Tech University Board of Regents Thursday night for a dinner and a tour of the new hospital.

Prices Dip In Markets

(From Page One)

pound as compared to 49 cents a pound last month.

Price decreases for potatoes and lettuce, often oscillating in price, dipped 20 and 10 cents respectively. A 10-pound bag of potatoes costs 99 cents and a one-pound head of lettuce costs 39 cents.

A 49-ounce box of laundry detergent resumed its $1.39 tag which had increased 10 cents in December. The price now is the same as a year ago.

A dozen medium eggs at 64 cents are six cents less than last month and 31 cents cheaper than last February.

Also in the dairy case, a pound of margarine dropped nine cents to a 61-cent tag. The price, although seven cents higher than a year ago, is its lowest price since August.

Wieners, now at $1.43 a pound, are two cents under last month's asking but 16 cents more than a year ago.

Items maintaining their January prices in the survey were bread, milk, green beans, flour, round steak, coffee, and peanut butter.

Coffee has held steady at $3.49 a pound since November when it dropped 10 cents. A year ago, coffee was beginning its price climb and was up to $2.54.

A 12-ounce jar of creamy peanut butter is holding at 86 cents for the third month. It was tagged at 69 cents for 17 consecutive months before leaping to 82 cents in October. In December, it again showed a 4-cent hike.

A gallon of milk at $1.96 and a can of whole green beans at 43 cents are both four cents higher than last February.

A large loaf of white bread at 61 cents is two pennies above last year's cost.

A five-pound bag of flour, which was upped 2 cents in November to its present asking of 79 cents, is a cent more than 12 months ago.

Two Men Jailed In Drug Heists

By PAT CARLSON
Avalanche-Journal Staff

Two Lubbock men, suspected of pulling almost 100 pharmacy break-ins statewide during the past few months, remained jailed here today after local lawmen succeeded in charging the pair with a weekend burglary.

The two men, aged 26 and 22, remained in Lubbock County Jail on recommended bonds of $60,000 each. They were arrested by Lubbock Det. Sgt. Gary Satterfield early Saturday at a 17th Street residence following the burglary of Damron Drug Store in Muleshoe. As in most of the other break-ins, a quantity of drugs was taken.

Authorities believe the men are responsible for about 20 such incidents in Lubbock during the past five months.

The arrests capped an intensive investigation which included periodic surveillances by LPD, the Drug Enforcement Administration Task Force and the Department of Public Safety.

Lubbock lawmen began paying special attention to the rash of pharmacy break-ins at the end of last summer and received information at that time concerning the suspects. Both men have been charged with past burglary and drug-related offenses and both have served prison sentences.

Investigators had been watching for some of the drugs to show up. However, until the seizure of stolen cocaine and Demerol Saturday, none of the evidence had been found in any person's possession.

In most of the burglaries, here and in other Texas cities, entry was gained through roof vents.

Lawmen here began zeroing in on the pair Friday after they received information that one of the men allegedly pulled a drug store break-in at Matador, and that both men were in possession of stolen pharmaceutical drugs.

According to DEA reports, Lubbock authorities were notified early Saturday that Muleshoe officers had pursued, and lost, the suspects' vehicle, which was believed headed here after the most recent burglary. Occupants of the car reportedly had thrown papers from the vehicle which indicated they were from Lubbock.

By 7 a.m., police were waiting at the near-downtown residence, and arrested the two men as they got out of another car. A third suspect succeeded in eluding officers after running from the scene.

Police reportedly recovered evidence from the pockets of the 26-year-old man and arrested him on suspicion of burglary and possession of controlled substances. The 22-year-old man was arrested on suspicion of burglary.

The auto allegedly driven from Muleshoe later was recovered by police detectives at a 19th Street apartment parking lot. After a search warrant was obtained, they reportedly found several suspected controlled substances in the vehicle.

According to Satterfield, the quantity of drugs stolen in the burglaries has not yet been calculated. However, investigators as early as September told The Avalanche-Journal the take was "sizable."

During the past few months, most Lubbock pharmacies have been hit at least once.

Charles Smith

(From Page One)

nounced for the post.

Smith indicated he is in favor of taking whatever action is necessary to insure prompt autopsies in the county. He said today he had written the Criminal District Attorney's Office urging that steps be taken to remedy the current situation.

The veteran justice of the peace recently drew headlines when he said he had found attorney and local National Association for the Advancement of Colored People president Gene Gaines in contempt of court after an argument in Smith's office. Gaines requested a hearing in district court, and Smith today said he feels the situation is currently dormant.

"I suppose that any hearing is waiting on the pleasure of the judge," Smith said.

Smith has served in all offices of the West Texas Justice of the Peace Association, including president in 1973-74. He has served as director of Region II Justice of the Peace and Constables Association of Texas for four years, and served as legislative chairman for five years.

Smith said his educational and training background include 400 hours of seminar-type training for the judiciary at Texas A &M University. He served as instructor at the Justice of the Peace Training Center at Southwest Texas State University in 1973-74. Smith was chosen the Monterey Optimist Club Man of the Year in Law Enforcement in 1975.

Hickox Bids For Election To Congress

(From Page One)

in Moscow — a job he described as being "the eyes and ears" of the U.S. government, called upon to travel as much as possible throughout Russia for an understanding of Soviet military and economy.

"During my service in the Air Force, I was called upon to fight in a war, a war which we were not allowed to win" and resulting in a "loss that provided the greatest victory ever for the Soviet Union towards advancement of socialism and communism throughout the world," Hickox stated.

His two years in Russia, he said, were an "eye-opening experience, in short a vivid realization of the fundamental differences upon which our two countries operate.

"Soviet society is totally controlled, as opposed to the precious individual freedoms we enjoy here in the United States...My family and I came home with the same thought in mind — 'Thank God we're Americans.'"

Hickox said that as a future congressman, he wants to fight an "unsure course" in America that he fears could lead toward the Soviet path.

"Today, many of our young people are being taught that capitalism, free enterprise and private initiative are only synonyms for exploitation and greed. Our young people are encouraged to sneer at the old-fashioned vitures of honesty, integrity, morality and patriotism which made American great."

Hickox said he doesn't believe his military background prohibits him from being a legitimate spokesman in other areas.

"You cannot separate domestic problems from foreign ones," he commented, and continued that the 16 years he spent on a farm make him a sympathetic and knowledgeable representative of agriculture.

On some issues besides the military he said:

— Economy: Inflation must be curbed. "The new miniumum wage will lead to higher prices and will cost young people, particularly minorities, their jobs." Govenment spending must be cut, and the current $60 billion deficit is "unacceptable," Hickox declared.

— Farm crisis: Farmers must be allowed to compete freely in world markets, and the U.S. government must work against foreign import quotas on American farm products, he said.

Conversely, Hickox said he thinks U.S. import quotas favor foreign products and are "unfair" to American producers.

— Energy: The crisis is in government mismanagement of distribution, more than in resources, he said. "Deregulation of prices must be ultimately approved. I will fight for this, along with assurances that consumers won't be ripped off as usual."

— Water resources: Hickox pushed for a water importation plan for the High Plains.

— Foreign aid: "The $6.8 billion bill recently passed is a disgrace in that there is no restriction against foreign aid being given to Marxists and communist governments."

Hickox and his wife, Carolyn, have four children and live on acreage in Shallowater. Both he and his wife speak Russian and worked as team while on duty in the Soviet Union. He has a master's degree in Soviet studies from Georgetown University.

Walt Disney, the producer of animated cartoons and children's movies, was born in 1901.

Suit Attacks Teamsters' Loans

WASHINGTON (AP) — The Labor Department today sued Teamsters President Frank E. Fitzsimmons and 16 other former trustees of a scandal-scarred union pension fund to recover millions of dollars in allegedly imprudent loans.

The former trustees of the Teamsters' $1.65 billion Central States Pension Fund were accused of breaching their fiduciary responsibilities through what the government alleged was a series of questionable loan transactions involving gambling casinos, race tracks and risky real estate ventures. Some of the loans went to persons with reported ties to organized crime.

Labor Secretary Ray Marshall told a news conference that the suit seeks reimbursement "for all losses stemming from the failure of these trustees and officials to carry out their fiduciary obligations in managing the fund."

Marshall said no dollar amount was specified in the complaint, in part because of the nature of the real estate market, but he said the government asked the court to hold the defendants liable for all present and future losses. Officials acknowledged that this could involve tens of millions of dollars.

The defendants thus could be held personally liable for the losses if they are found guilty.

The civil suit was filed under the 1974 federal pension reform law in U.S. District Court in Chicago, where the Central States Fund is headquartered.

Also named as defendants in addition to the former trustees were Daniel Shannon, the fund's administrator, and Alvin Baron, the fund's former assets manager, who is under criminal indictment for alleged kickbacks.

Of the former trustees, eight are union officials and nine are trucking industry executives. They had jointly managed the fund.

Named as defendants along with Fitzsimmons were Teamsters officials Roy Williams of Chicago, Robert Holmes of Detroit, Joseph W. Morgan of Atlanta, Donald Peters, Frank H. Ranney and William Presser and his son Jackie, both of Cleveland. Both Williams and Jackie Presser are among those frequently mentioned to succeed the 69-year-old Fitzsimmons as head of the Teamsters, the nation's largest union with 2.2 million members.

Trucking industry executives named were Walter W. Teague, Albert D. Matheson, Thomas J. Duffey, John Spickerman, Herman A. Lueking, Jack A. Sheetz, William J. Kennedy, Bernard S. Goldfarb and Andrew G. Massa. No hometowns were available.

There was no immediate comment from the defendants or the Central States Fund.

In its complaint, the Labor Department cited numerous loans involving millions of dollars in which it said the trustees "engaged in the pattern of violations of the fiduciary obligations imposed on them" by the federal pension law.

Among the complaints was that the ex-trustees failed to safeguard the investments by getting adequate information on which to make loans and to take proper measures to protect the loans once they had been granted.

In one case involving a $25-million loan to the Argent Corp. which was secured by the Stardust and Fremont hotels in Las Vegas, the government charged that the defendants permitted the diversion of a large sum of money for purposes other than which the loan was made. It was not explained what the money was used for.

The complaint also alleged that the former trustees failed "to discharge their duties ... solely in the interest of the (pension fund's) participants and beneficiaries" and failed to act "with the care, skill, prudence and diligence" required by the law.

Asked how much the government hopes to recover, Marshall replied, "I hope to get it all and expect to get as much as we can." However, he added that "you can't get blood out of a turnip."

All of the trucking industry and union officials had resigned as trustees in 1976 and 1977 under pressure of threatened government action against them.

soon will return to
accused of accepting
t. (AP Laserphoto)

x Bids
lection
ngress

ge One)

he described as being
' of the U.S. govern-
to travel as much as
Russia for an under-
ilitary and economy.
e in the Air Force, I
fight in a war, a war
allowed to win" and
s that provided the
for the Soviet Union
nt of socialism and
ghout the world,"

Russia, he said, were
perience, in short a
the fundamental dif-
h our two countries

totally controlled, as
ious individual free-
ere in the United
d I came home with
mind — 'Thank God

s a future congress-
fight an "unsure
that he fears could
et path.
ur young people are
pitalism, free enter-
tiative are only syn-
on and greed. Our
couraged to sneer at
ures of honesty, in-
d patriotism which
."
sn't believe his mili-
rohibits him from
pokesman in other

ate domestic prob-
es," he commented,
e 16 years he spent
a sympathetic and
sentative of agricul-

ides the military he

ion must be curbed.
n wage will lead to
cost young people,
s, their jobs." Gov-
st be cut, and the
ficit is "unaccepta-

rmers must be al-
eely in world mar-
ernment must work
t quotas on Ameri-
said.
said he thinks U.S.
preign products and
can producers.
is is in government
distribution, more
said. "Deregulation
mately approved. I
ng with assurances
t be ripped off as

Hickox pushed for
plan for the High

$6.8 billion bill re-
race in that there is
foreign aid being
communist govern-

Carolyn, have four
creage in Shallowa-
wife speak Russian
hile on duty in the
master's degree in
eorgetown Univers-

oducer of animated
s movies, was born

AGRICULTURAL MARKETS

Mercantile Exchange

CHICAGO (AP) — Futures trading on the Chicago Mercantile Exchange Tuesday:

	Open	High	Low	Close	Chg
LIVE BEEF CATTLE (40,000 lbs)					
Feb	43.25	43.75	43.15	43.55	+ .88
Apr	43.30	43.85	43.15	43.70	+1.13
Jun	44.50	45.17	44.50	45.17	+1.40
Aug	45.15	45.65	45.10	45.65	+1.50
Oct	45.50	45.50	45.15	45.50	+1.50
Dec	45.25	45.70	45.15	45.70	+1.50
Jan	45.97	45.97	45.55	45.97	+1.50
Feb	46.10	46.10	45.50	46.10	+1.50

Sales: Feb 4925; April 6338; June 3830; Aug 1262; Oct 492; Dec 528; Jan 52; Feb 84.
Open interest: Jan 21; Feb 12911; April 18436; June 12651; Aug 5741; Oct 3470; Dec 2779; Jan 380; Feb 582.

FEEDER CATTLE (42,000 lbs)					
Mar	47.50	48.45	47.50	48.42	+1.47
Apr	47.70	48.32	47.70	48.32	+1.50
May	47.85	48.47	47.85	48.47	+1.50
Aug	47.85	48.42	47.85	48.42	+1.50
Sep	48.30	48.30	48.30	48.30	+1.50
Oct	48.15	48.32	48.15	48.32	+1.50
Nov	48.50	48.70	48.50	48.70	+1.50
Jan	48.60	49.00	48.60	49.00	+1.50

Sales: March 452; April 245; May 310; Aug 140; Sep 100; Oct 300; Nov 150; Jan 90.
Open interest: Jan 8; March 2649; April 1505; May 2435; Aug 664; Sep 315; Oct 1276; Nov 417; Jan 10.

LIVE HOGS (30,000 lbs)					
Feb	46.15	47.00	45.90	46.85	+1.23
Apr	41.80	42.82	41.50	42.75	+1.43
Jun	43.05	44.17	42.87	44.17	+1.40
Jul	43.10	44.27	43.10	44.27	+1.50
Aug	40.50	41.10	40.20	41.10	+1.48
Oct	37.40	37.95	37.15	37.90	+1.25
Dec	37.15	38.10	37.15	38.10	+1.35
Feb	37.65	37.85	37.65	37.75	+1.20

Sales: Feb 3233; April 4702; June 1589; July 495; Aug 299; Oct 185; Dec 19; Feb 2
Open interest: Feb 6221; April 7724; June 4724; July 2431; Aug 955; Oct 769; Dec 304; Feb 78.

POTATOES (russet-burbanks) (80,000 lbs)					
Mar	.....	.....	.....	6.30	.....
Apr	.....	.....	.....	6.80	.....
May	.....	.....	.....	7.50	.....

Sales: Mar 0; April 0; May 0.
Open interest: March 14; April 10; May 42.

SHELL EGGS (22,500 doz)					
Mar	44.65	44.90	44.20	44.30	— .27
Apr	42.60	42.85	42.55	42.65	+ .10
May	42.75	42.95	42.60	42.70	+ .05
Jun	43.75	43.75	43.30	43.35	— .40
Jul	.....	.....	.....	45.10	.....
Sep	49.25	49.60	49.25	49.60	+ .35

Sales: March 135; April 43; May 56; June 12; July 0; Sep 4.
Open interest: Jan 17; March 782; April 375; May 372; June 102; July 9; Sep 35.

PORK BELLIES (36,000 lbs)					
Feb	62.50	63.67	62.00	63.65	+1.98
Mar	61.30	62.30	60.75	62.30	+2.00
May	60.25	61.85	60.20	61.85	+2.00
Jul	60.50	61.55	60.00	61.55	+2.00
Aug	57.90	59.10	57.65	59.10	+2.00

Sales: Feb 2676; March 2244; May 1195; Jul 512; Aug 105.
Open interest: Feb 3222; March 3124; May 2078; Jul 1634; Aug 586.
b—Bid; a—Asked; n—Nominal

LUMBER (100,000 bd ft)					
Mar	213.00	214.20	211.20	211.40	—2.00
May	211.50	212.20	209.80	209.90	—1.30
Jul	206.80	208.20	206.00	206.70	+ .30
Sep	197.40	199.50	197.40	198.20	+ .90
Nov	189.40	191.00	189.40	189.50	+ .40

Sales: March 950; May 575; Jul 245; Sep 42; Nov 30.
Open interest: March 3073; May 5204; Jul 1310; Sep 560; Nov 221.
U.S Treasury bills table.

	Open	High	Low	Close	Chg
Close bills ($1 million)					
Mar	93.36	93.44	93.36	93.41	+.05
Jun	92.95	93.02	92.94	92.99	+.05
Sep	92.64	92.69	92.63	92.67	+.05
Dec	92.38	92.43	92.38	92.39	+.02
Mar	92.14	92.22	92.14	92.19	+.03
Jun	91.98	92.01	91.98	91.98	.....
Sep	91.81	91.82	91.80	91.80	+.01
Dec	91.67	91.67	91.65	91.65	+.01

Sales: March 588; June 827; Sep 220; Dec 105; March 100; June 50; Sep 25; Dec 10.

Grain Futures

CHICAGO (AP) — Prices closed lower across the board in quiet and largely technical trading on the Chicago Board of Trade today.

Commission house and local selling depressed prices from the opening and lack of buyers and outside interest continued throughout the session.

The liquidation was dominant despite shortages of grain at Gulf ports and continuing weather problems disrupting transportation.

At the close wheat was down 3 1/2 to 5 1/2 cents a bushel lower, March 2.66 3/4; corn was 1/2 to 1 1/4 lower, March 2.26 1/4; oats were 1 3/4 to 2 3/4 lower, March 1.32 3/4 and soybeans were 4 3/4 to 6 lower, March 5.64 3/4.

Board Of Trade

CHICAGO (AP) — Futures trading on the Chicago Board of Trade Tuesday:

	Open	High	Low	Close	Chg.
WHEAT (5,000 bu)					
Mar	2.70	2.70¼	2.66¼	2.66½	—.03¼
May	2.76	2.76	2.72	2.72¾	—.04
Jul	2.81	2.81	2.76½	2.77¼	—.04¼
Sep	2.86	2.86	2.82½	2.82½	—.03½
Dec	2.94	2.94	2.89½	2.90	—.05
Mar	3.01	3.01	2.99	2.99	—.05½
CORN (5,000 bu)					
Mar	2.26½	2.26½	2.25½	2.26¼	—.00½
May	2.30	2.30	2.29¼	2.29¾	—.00½
Jul	2.29¾	2.30	2.29¼	2.29¾	—.00½
Sep	2.27	2.27¼	2.26½	2.26¾	—.00¾
Dec	2.26¾	2.27	2.25½	2.26	—.01¼
Mar	2.34	2.34	2.32¾	2.33	—.01¼
OATS (5,000 bu)					
Mar	1.34½	1.34½	1.32¼	1.32¾	—.02
May	1.35½	1.35½	1.34	1.35	—.01¾
Jul	1.35½	1.35½	1.33¼	1.35	—.02
Sep	1.36	1.37	1.36	1.36¾	—.03
Dec	1.41½	1.43	1.41	1.41½	—.03¼
SOYBEANS (5,000 bu)					
Mar	5.71	5.71	5.64	5.64¾	—.05½
May	5.78	5.78	5.71¼	5.72½	—.05
Jul	5.82	5.83	5.76	5.77¾	—.06¼
Aug	5.81½	5.82½	5.76	5.77¾	—.05¼
Sep	5.69½	5.69½	5.65	5.66	—.04¾
Nov	5.68	5.68	5.63	5.64	—.04¾
Jan	5.74	5.74	5.70	5.71¼	—.04¼
SOYBEAN OIL (60,000 lbs)					
Mar	20.25	20.50	20.03	20.45	+ .19
May	20.25	20.40	20.02	20.36	+ .13
Jul	20.25	20.40	20.00	20.35	+ .12
Aug	20.20	20.30	19.95	20.26	+ .06
Sep	19.80	19.80	19.60	19.80	— .05
Oct	19.35	19.40	19.20	19.37	— .03
Dec	19.25	19.30	19.10	19.25	— .05
Jan	19.20	19.22	19.15	19.13	— .12
SOYBEAN MEAL (100 tons)					
Mar	153.50	153.50	150.00	150.10	—3.50
May	156.50	156.70	153.50	153.60	—3.20
Jul	159.10	159.10	156.50	156.60	—2.90
Aug	159.20	159.20	157.60	157.80	—2.20
Sep	159.00	159.00	157.50	157.50	—2.10
Oct	158.00	158.00	156.00	156.10	—2.50
Dec	159.50	159.50	157.50	157.80	—2.40
Jan	.....	.....	.....	158.70	—2.30
ICED BROILERS (30,000 lbs)					
Feb	39.30	39.50	39.15	39.50	+ .25
Mar	38.70	39.00	38.70	38.80	+ .30
Apr	38.80	39.25	38.80	39.10	+ .33
May	40.00	40.00	39.90	40.00	+ .30
Jun	.....	.....	.....	41.00	.....
Jul	41.60	41.60	41.60	41.60	+ .10
SILVER (5,000 troy oz)					
Feb	494.50	496.90	494.20	495.80	+3.90
Mar	497.00	500.00	497.00	499.50	+4.00
Apr	502.00	504.00	501.10	502.90	+4.00
Jun	508.80	511.00	508.20	510.30	+4.10
Aug	517.00	518.00	516.00	517.80	+4.20
Oct	524.30	525.50	523.50	525.50	+4.40
Dec	530.80	533.50	530.50	532.50	+3.80
Feb	539.00	541.00	539.00	540.00	+3.60
Apr	547.00	548.50	546.00	548.00	+4.30
Jun	554.70	555.80	553.70	555.80	+4.40
Aug	562.50	563.00	562.00	563.00	+3.90
Oct	570.50	570.70	569.50	570.70	+3.90
Dec	577.30	580.00	577.00	578.40	+3.90
Feb	585.20	587.50	584.50	586.20	+3.90
PLYWOOD (76,032 sq ft)					
Mar	213.50	214.70	210.50	210.50	—2.90
May	215.40	215.80	211.80	212.00	—2.80
Jul	214.30	214.80	211.50	211.80	—2.10
Sep	211.50	212.50	210.00	210.50	— .80
Nov	208.00	208.70	206.30	207.60	— .20
Jan	208.00	209.00	207.50	207.80	.....
COMMERCIAL PAPER ($1 Million)					
Mar	7.17	7.17	7.11	7.12	— .05
Jun	7.72	7.72	7.64	7.66	— .09
Sep	.....	.....	.....	8.18	— .03
Dec	8.50	8.50	8.47	8.50	— .03
Mar	8.87	8.87	8.80	8.80	— .06
Jun					

Cotton Futures

NEW YORK (AP) — Cotton futures No. 2 closed 50 cents to $1.75 a bale higher Tuesday.

Buying by speculators who follow price-chart signals firmed prices, brokers said.

The average price for strict low middling 11-16 inch spot cotton advanced 3 points to 52.14 cents a pound Monday for the 10 leading markets, acccording to the New York Cotton Exchange.

NEW YORK (AP) — Cotton No. 2 futures Tuesday on the New York Cotton Exchange.

	Open	High	Low	Close	Chg.
COTTON, No. 2 (50,000 lbs)					
Mar	55.45	55.85	55.25	55.75	+0.10
May	56.65	56.90	56.33	56.80	+0.11
Jul	57.52	57.85	857.00	57.75	+0.18
Oct	58.30	58.60	58.15	58.60	+0.11
Dec	58.90	59.20	58.65	59.10	+0.23
Mar	59.50	59.60	59.50	b59.80	+0.35
May	.....	.....	.....	b60.10	.....

Sales: 3,250.
b-bid.

HIGH PLAINS COTTON
U. S. Department of Agriculture

Trading on the Lubbock spot cotton market was moderate on Tuesday. Supplies of cotton for sale were heavy and demand was moderate.

Growers sold mixed lots of new crop cotton at 200 to 625 points over 1977 loan rates. The Lubbock Cotton Exchange's spot quotations held steady.

The Lubbock cotton classing office graded 2,500 samples. The season's total stood at 2,913,000 bales, compared with 1,715,600 last year. Approximately 1,300 samples were received and about 3,800 were carried over as unclassed.

LUBBOCK SPOT COTTON

Quotations are the approximate prices reported to the Agricultural Marketing Service for qualities equal to the U.S. Official Grace and Staple Standards. Prices are for micronaire (mike) readings of 3.5 through 4.9, in mixed lots, uncompressed, free of all charges in the warehouse in the market.

Price trend: steady on Tuesday

Staple	M (31)	SLM (41)	MLS (32)	SL MLS (42)	MS (33)	LMS (43)
29-32	46.05	45.25	45.40	44.90	44.75	43.40
15-16	46.80	45.90	45.90	45.30	45.15	43.80
31-32	46.90	46.00	46.10	45.40	45.15	43.80
1	47.60	46.55	46.70	45.80	45.40	43.80
1 1-32	49.90	48.60	46.80	47.00	46.35	44.35
1 1-16	51.35	50.10	50.00	47.55	46.40	44.35

Purchases: 8,019 bales at Lubbock; previous day 8,600; week ago 8,470; year ago 8,875.

MIKE DIFFERENCES
(Pts. f.o. 1-100c a lb.)

Readings	Lubbock	Dallas	Houston	Memphis	10 Mkt. Avgs
2.6 & below	-400	-600	-600	-850	-845
2.7 thru 2.9	-200	-400	-390	-600	-584
3.0 thru 3.2	-100	-200	-200	-400	-358
3.3 thru 3.4	-65	-100	-65	-100	-101
3.5 thru 4.9	0	0	0	0	0
5.0 thru 5.2	-25	-50	-45	-75	-620
5.3 & above	-50	-125	-110	-175	-132

Cash Grain

KANSAS CITY (AP) — Wheat 27 cars: 1¾ off to 2 up; No 2 hard 2.88½-2.94; No 3 2.77¾-2.96½n; No 2 red wheat 2.70¾-2.74½n; No 3 2.68¾-2.73½n.

Corn 41 cars: Unch to 1¾ off; No 2 white 2.90-2.70n; No 3 2.70-3.65n; No 2 yellow 2.20½-2.33n; No 3 2.25½-2.26¾.

Oats: 2¼ to 2¾ lower; No 2 white 1.29¼-1.41½n; No 3 1.22¼-1.40½n.

No 2 milo 3.22-3.61n.

No 1 soybeans 5.59-5.87n.

Sacked bran 92.50-93.

Sacked shorts 91.50-92.

HIGH PLAINS GRAIN
Texas Department of Agriculture

Unexpected snow brought much needed moisture to the High Plains on Tuesday. Grain markets were steady except for soybeans which were 5 to 10 cents weaker.

Prices to the farmer, f.o.b. elevator:

North of Canadian River — milo $3.17-20; wheat $2.44-49, mostly $2.46-48; corn $2.06-15, mostly $2.14-15.

Plainview-Canyon-Farwell Triangle — milo $3.25-30, mostly 3.27; wheat $2.40-55, mostly $2.51; soybeans $4.85-55; corn $2.07-15, mostly $2.15.

South of Plainview-Muleshoe Line — milo $3.25-30, mostly $3.25; wheat $2.35-50, mostly $2.45; soybeans $4.85-55; corn $2.02-10, mostly $2.05-10.

Elevators reported a quiet and steady market for No. 2 grain sorghum with offer and bid prices around $3.60-65 per hundredweight.

SUNFLOWER OIL

ROTTERDAM (Reuters) — Sunflower oil, any origin, metric ton, ex tank, Rotterdam — February through June $532.50 seller, up $5.

CHICAGO (AP) — Wheat No 2 hard red winter 2.80¼n Tuesday; No 2 soft red winter 2.66¼n. Corn No 2 yellow 2.22½n (hopper) 2.18½n (box) Oats No 2 heavy 1.44½n. Soybeans No 1 yellow 5.53¼n.

No 2 yellow corn Monday was quoted at 2.23n (hopper) 2.19n (box).

FORT WORTH (AP) — Export wheat 3.13-3.28. Export milo 4.13-4.28. Yellow corn 2.60½-2.70½. Oats 1.58-1.72.

Livestock

KANSAS CITY, Mo. (AP) — Quotations for Tuesday: Cattle 700: High cutter, utility and commercial slaughter cows active and firm to 50 higher. Feeders firm, instances 50 higher on heifers. Slaughter cows-high cutter, utility and commercial 28.50-31.00, high dressing lean utility 31.00-32.00 selectively. Feeder steers-packages choice 300-500 lb 48.00-51.50; 500-700 lb 44.00-48.00; 700-950 lb 42.00-45.40. Feeder heifers-packages choice 350-500 lb 40.00-42.00, few lots 200-380 lb 43.60-44.25; 500-700 lb 39.00-42.00; fleshy 700-825 lb 38.75-40.50.

Hogs 2,000: Actual arrivals around 1,600 head. Barrows and gilts active, 1.00-1.50 higher; 1-2 210-230 lb 48.25-48.50; 1-3 210-250 lb 47.75-48.25; 2-3 250-260 lb 47.25-47.75; 260-275 lb 46.00-47.25; 2-4 290-310 lb 43.00-44.00; 1-3 few lots 190-200 lb 46.00-47.00. Sows, weights under 500 lb steady to 25 higher, 500 lb and heavier 1.00 higher, instances 1.50 higher; 1-3 330-500 lb 41.50-42.00; 500-650 lb 44.50.

Sheep 100: Actual arrivals less than 50 head. Represented classes steady. Slaughter lambs-choice and prime 85-110 lb wooled 58.00-59.50. Slaughter ewes-utility and good 12.00-17.00.

Estimates for today: Cattle 1,200; hogs 2,000; sheep 50.

AMARILLO (AP) — Panhandle area carlot meat trade (f.o.b. the plant) as of 11:15 a.m. (beef trade-Texas Panhandle, western Oklahoma and New Mexico):

Limited early sales choice heifer beef steady to 50 higher. Good heifer or steer not established. Cow beef steady to 50 higher than last week. Packers reported fair interest from most areas. Sales reported on 16 loads carcass beef, no primal cuts.

Heifer beef (6 loads): Choice 3 500-700 lbs 66.75-67.25, steady to 50 higher.

Cow beef (10 loads): Utility (breaking) 3-4 55.00, steady; utility (boning) 2-3 57.00, steady; canner and cutter 1-2 59.50, 50 higher.

Produce

CHICAGO (AP) — (USDA) — Major potato markets FOB shipping points U.S. 1A Monday in 100 lb sacks: Wisconsin Round Reds 3.50-4.00; Wisconsin Round Whites 2.50-3.00; Wisconsin russets 4.50-4.75; Colorado Russets 5.50-5.75; Colorado red McClures 4.50-4.75; 50 lb cartons: Florida round reds 5.00; Idaho russets 10.00-11.00; Washington russets 10.00-10.50; Oregon russets 10.50-11.00.

CHICAGO (AP) — (USDA) — Butter steady; wholesale buying prces Tuesday unchanged; 93 score AA 1.0071; 92 A 1.0071; 90 B unquoted.

Eggs steady Tuesday; carton sales delivered to volume buyers unchanged: A extra large 55-58; A large 54-56; A mediums 51-53.

There are 10,000 known fern species. Of these, 1,500 are suited for growing in temperate regions such as America.

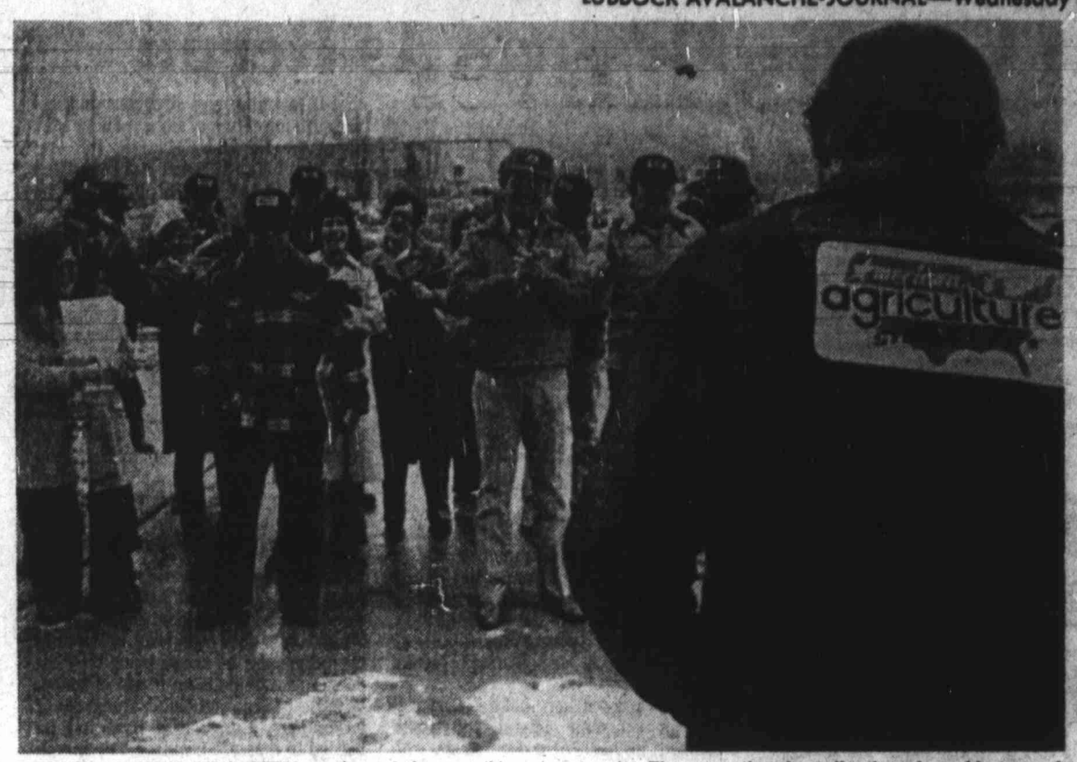

FARMERS RALLY AT CAPITOL — Several dozen striking New Mexico farmers rallied outside the New Mexico state capitol in Santa Fe Tuesday to express their demands for 100 percent parity. The group, though smaller than planned because of snow, visited with New Mexico Gov. Jerry Apodaca in the afternoon. (AP Laserphoto)

January Figures Show Farm Prices With Slight Increase

WASHINGTON (AP) — The government's index of farm prices rose 2 percent last month, including gains for cattle, hogs, broilers and some vegetables compared with December, but higher costs left farmers even further from their goal of 100 percent of parity.

Preliminary figures for January showed farm prices overall were up 1 percent from a year ago, the Agriculture Department said Tuesday.

Lower prices for eggs, milk, grapefruit and soybeans partially offset the increases for other commodities, the department's Crop Reporting Board said.

Meanwhile, prices that farmers pay out to meet expenses also went up 2 percent from December and averaged 5 percent higher than a year ago.

This caused the farm parity ratio to drop one point from December, to 65 percent in January. Theoretically, at 100 percent the indicator would give farmers the same purchasing power their predecessors had in 1910-14.

The American Agriculture movement wants farmers to curb production until the government guarantees prices at 100 percent of parity. The parity price of wheat in January was $5 a bushel, compared with the $2.54 wheat producers actually averaged on cash markets.

For farm commodities overall, the department's preliminary January price index averaged 185 percent of a 1967 base, compared with 181 percent in December and 183 a year ago.

Cattle averaged $37.20 per 100 pounds of live weight against $35.70 in December and $32.30 a year ago.

Hogs brought farmers $43.90 per 100 pounds against $41.50 in December and $38 a year ago.

Corn prices at the farm held steady during the month at $1.96 a bushel, compared with $2.34 in January of last year.

The report said that the vegetable price index rose 20 percent from December, including a preliminary January farm price of lettuce of $10.50 per hundredweight against $7.01 in December and $9.34 a year ago.

Tomatoes at the farm brought $12.50 per hundredweight, compared with $8.15 in December and $11 a year ago, the report said.

Broiler chickens on a live weight basis averaged 22.8 cents a pound in January, up from 2.02 cents in December and 21.5 a year ago.

The 2 percent overall farm price increase last month was the fourth gain in a row. The index rose 1 percent a month in October, November and December. However, before that prices dropped for four consecutive months.

Cesar Chavez Declares End To Lengthy Boycott

LOS ANGELES (AP) — United Farm Workers leader Cesar Chavez has declared an end to a 7½-year boycott against iceberg lettuce and 5-year boycotts against California table grapes and Gallo wines.

While Chavez says new boycotts could be called in future labor tussles, farm owners say the previous boycotts were not particularly effective.

"Quite frankly, from all I can see, it hasn't made any difference in the last couple of years," said Ed Thomas, executive manager of the South Central Farmers Committee, which represents Delano-area table grape growers.

There were some signs over the years, however, that the boycotts were having impact. A national poll by the Louis Harris organization indicated in 1975 that 17 million adults had stopped buying grapes, 14 million were boycotting lettuce and 11 million were boycotting Gallo wines.

"The farm worker boycotts will now be focused on the labels of growers who refuse to bargain in good faith even after their workers have voted for the UFW in secret-ballot elections," Chavez said Tuesday as he brought the lingering boycotts to an end.

The UFW's boycotts had been a favorite cause among liberals since Chavez initially took workers out on strike in Delano in 1965 when farm owners were blocking his union from organizing. He called for an international grape boycott three years later. That boycott ended in 1970 after many grape growers signed contracts with the UFW.

In September 1970, Chavez called for a boycott of iceberg lettuce after court injunctions broke his union's strike in the Salinas Valley. Three years later, boycotts were organized against products of table grape growers and the E & J Gallo Wine Co. after the firms refused to renegotiate UFW contracts and signed with the rival Teamsters Union.

The UFW now has 117 contracts with California growers and negotiations are under way on 100 more at farms where the UFW has been certified as the workers' bargaining agent.

Egg Production Stays Constant

WASHINGTON (AP) — The nation's egg production last year held about the same as in 1976 at about 64.5 billion eggs, according to the Agriculture Department.

About 274.6 million laying hens, on the average, were in egg flocks last year, up slightly from 274.1 million in 1976, the department's Crop Reporting Board said in an annual review. The rate of lay averaged 235 eggs for each bird, about the same as in 1976.

The report covered the 1977 egg marketing year which began Dec. 1, 1976, and ran through Nov. 30, 1977.

California was the leading producer with more than 8.34 billion eggs last year, followed by Georgia, 5.53 billion; Arkansas, 3.81 billion; Alabama, 3.18 billion; and Indiana, 3 billion, the report said.

A report for December showed that egg production in the first month of the 1978 marketing year increased 5 percent to about 5.8 billion eggs from a year earlier.

Israeli Fruit Shipment Poisoned

TEL AVIV, Israel (UPI) — Several cases of Israeli oranges shipped to Europe were poisoned in an attempt to damage Israel's economy through its lucrative fruit export business, the Citrus Marketing Board said today.

Reports from Europe said Palestinian extremists claimed responsibility for poisoning the fruit with mercury.

The Dutch Health Ministry announced today five children suffered mercury poisoning after eating the oranges and were hospitalized. Officials said the children were not seriously injured and were released after having their stomachs pumped.

A spokesman for the Israeli Citrus Marketing Board said said the poisoned oranges recently were discovered in two locations in Europe but did not reveal any further details.

The export to Europe and the United States of oranges, grapefruit and lemons is one of Israel's biggest sources of foreign currency earnings. Citrus exports generally carry the "Jaffa" brand name.

"A few cases of oranges containing metallic elements were discovered in two places in Europe," the spokesman said in a prepared statement. "These foreign elements were discovered in a small number of oranges that were detected by the customers themselves."

The board spokesman said an investigation "proves that the act was committed in Europe itself."

The board did not place blame for the poisoning of the oranges, but it quoted "Arab Palestinians sources" as claiming responsibility for the act.

The tactic marked the newest method of attacking Israel, directly or indirectly, and was the first directed at Israel's lucrative agricultural export market.

In The Hague, Dutch officials said health officials checked several shipments of Israeli oranges after the five children from the southern town of Maastricht showed poisoning symptoms last week.

Blizzard Cuts Farm Activity

WASHINGTON (AP) — The Agriculture Department says the blizzard which ripped through parts of the Midwest "held most farm activity to the essential minimum" and was particularly hard on dairy and other livestock farmers.

"Farmers fed heavy rations to help cattle hold their condition," the department said. "Dairymen who ran out of storage facilities dumped milk when trucks could not venture onto the snow-clogged highways."

The comments were in a weekly weather report issued Tuesday for Jan. 23-29.

Blizzard conditions caused some deaths of both mature and new-born farm animals "but no assessment was made" of overall losses, the report said.

Winter wheat was rated in "fair to good" condition in most of the nation, except in parts of the South where cold weather intruded and in non-irrigated areas of the southern Great Plains, the report said.

4601 50th

The CULPEPPER CATTLE Co. & BAR

Steaks • Bar-B-Q cooked over natural wood coals

DELICATESSEN
Open 11:00 A.M. - 9:00 P.M.
EVERYTHING FOR A PREPARED MEAL
TAKE IT HOME FRESH AND HOT

DAILY BUFFET
CONTINUOUS SERVICE
Open 11:00 A.M. - 6:30 P.M.

EVENING DINING

STEAKS

T BONE	1¼ Lb.	$7.95
T BONE	1 Lb.	6.95
PRIME RIB	1 Lb.	6.95
TOP SIRLOIN	¾ Lb.	6.95
TOP SIRLOIN	½ Lb.	5.50
SHISK KABOB	½ Lb. Meat	5.95
CHOPPED SIRLOIN	½ Lb.	2.95

BAR B Q

SLICED BEEF	$2.95
SLICED BRISKET OF BEEF	2.95
¼ CHICKEN (White or Dark)	2.65
SLICED HAM	3.10
RIBS (Three)	3.65
SAUSAGE (Two)	2.35
COMBINATION: 1 RIB, 1 SAUSAGE, 1 SLICE OF BEEF	3.95

ETC.

CHICKEN FRIED STEAK & Cream Gravy	$2.65
¼ FRIED CHICKEN (White or Dark) With Cream Gravy	2.65
FRIED FISH (2 Pieces)	2.65
SALAD BAR	1.25

CHILDS PLATE
ONE DRUMSTICK, OR ONE SAUSAGE OR CHOPPED BEEF $1.49

★ ★ All Entrees Include Salad Bar, Alexandrea's Old World Bread, and Choice of One Vegetable ★ ★

FROM THE BAR
IT IS ALWAYS HAPPY TIME PRICES

ALL ONE SHOT DRINKS	85¢
BUDWEISER, COORS, MILLER LITE, MICHELOB	65¢
HOUSE WINES: ROSE, CHABLIS, BURGUNDY	75¢

4601 50th 4601 50th

Steaks • Bar-B-Q cooked over natural wood coals

Writer Cites Carter's Message As Rerun

By ARNOLD SAWISLAK

WASHINGTON (UPI) — Sen. Barry Goldwater wins the John Peter Zinger award this year for the most telling comment on President Carter's State of the Union address: "I made that speech in 1964 and I was defeated."

But the Grand Old Man of the Right wasn't joking. Carter's first report on the condition of the country was a statement that almost any moderate conservative in either major political party could have delivered without discomfort.

Four times during the speech Carter made the point that private business must provide the impetus for national prosperity. Four more times he stressed

Analysis

that government cannot solve all the problems of the nation.

To be sure, the body of the Carter speech also contained some specifics that would have warmed the cockles of Hubert Humphrey's heart, but the generalities — particularly in the economic area — were vintage Gerald Ford.

All of which demonstrates several things.

First, as noted here before, Carter is not an economic liberal and never claimed to be. Those Democrats who now may claim they were led down the path by candidate Carter should recall that it took the most strenuous political pressure to get him to say something nice about the Humphrey-Hawkins full employment bill in 1976 and that he insisted on substantial changes in 1977 before he would embrace it as president.

Second, the economic and governmental theories in the Carter speech were well within the mainstream of American politics, which means that they are acceptable to large numbers of Democrats as well as Republicans.

His repeated warnings against pervasive government might have sounded like heresy (or Republican doctrine from Ronald Reagan) a few years back, but the new crop of Democrats in both Washington and the state capitols no longer push the theory that government action can solve all social and economic problems.

Finally, Carter obviously was trying to solve an image problem with the speech. As a Democratic president coming to the White House after eight years of Republican occupancy, he knows many business people assume he is no friend of theirs. With Bert Lance and Arthur Burns out of government, Carter may have felt he needed to reassure business. The speech sounded as if it was supposed to perform that function.

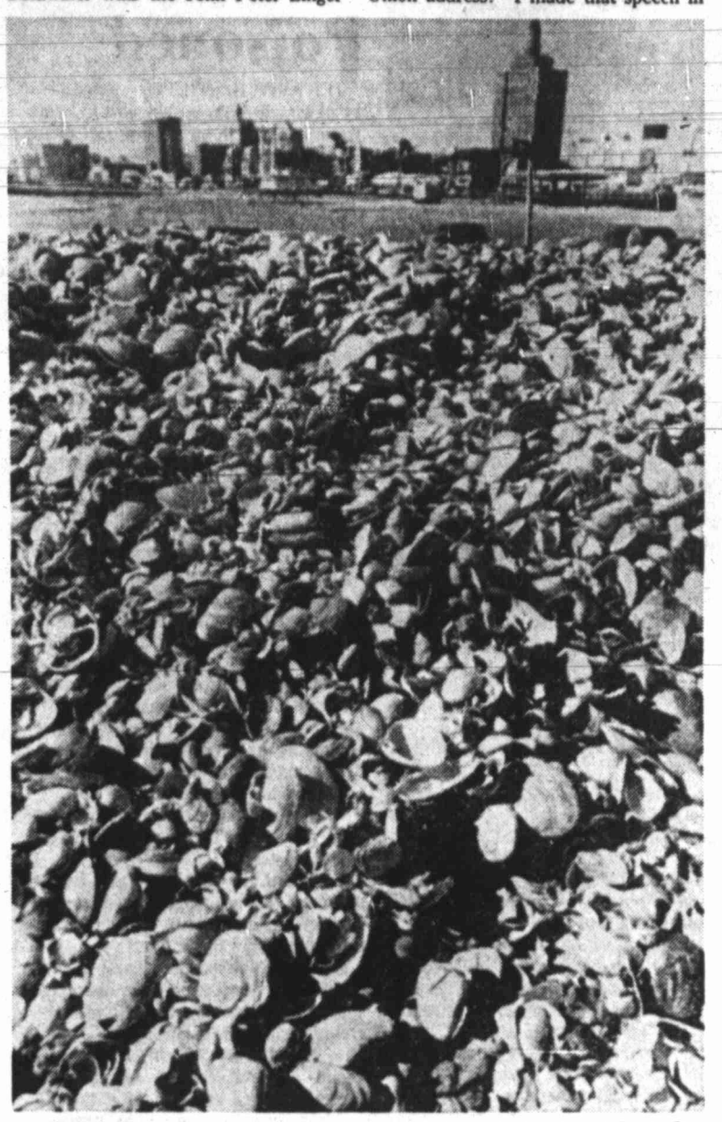

CLAMS LITTER BEACH — Millions of surf clams littered a beach in Atlantic City, N.J., recently following a series of coastal storms over the past several weeks which hit the area. Cleanup of the bivalve shells has created problems for Atlantic City officials, who add that the recent storms have also cause serious beach erosion in a number of areas. (AP Laserphoto)

JUMBLE® THAT SCRAMBLED WORD GAME

by Henri Arnold and Bob Lee

Unscramble these four Jumbles, one letter to each square, to form four ordinary words.

MERIG

LAGEE

USDABE

NAFELL

©1978 by The Chicago Tribune All Rights Reserved

Now arrange the circled letters to form the surprise answer, as suggested by the above cartoon.

Print answer here:

(Answers tomorrow)

Yesterday's Jumbles: PLUSH VOCAL TEACUP INTAKE

Answer: Might enable a skeleton to keep his head warm—A SKULLCAP

Man Helps Rid Buildings Of Feathered Visitors

DENVER (UPI) — Douglas R. Stewart is his name and birds are his game.

Stewart, 31, operates the Bird Control Laboratories. He is summoned to city businesses and residences to rid the structures of feathered visitors who leave unwelcome gifts in the form of droppings.

According to Stewart, no one has much against pigeons, starlings and sparrows. It's the tons of dung they leave behind. He said several homes razed by urban renewal had a foot or more of droppings in the attic.

The days of poisoning feathered foes have past, due to the combined warbling of the Environmental Protection Agency, the Audubon Society and the Colorado Division of Wildlife, he said.

Instead Stewart arms himself wcth tubes of Roost No More, a gummy yellow substance made from petroleum. Applied liberally to roosting places such as window sills, roofs and chimneys, he said the weapon earns its name.

Birds have impeccable standards for plumage order, although lacking in hygiene in other ways, Stewart said. The thought of returning to a roost where a sticky, difficult to remove substance was picked up sends them flying.

"You'll see them come in on a landing pattern. They'll see that yellow material and they'll veer off," said Stewart, noting Roost No More is non-toxic and acceptable to bird protectionists.

Student At College Studies Derelicts

GLASSBORO, N.J. (AP) — Steve Lipski is a college student by day and a bum by night.

Lipski, 22, a communications senior at Glassboro State College, roams Philadelphia's skid rows every night on a personal project to find out about derelicts

Lipski tries to be authentic. He wears the dirtiest, oldest clothes he can find. He is unshaven and carries a bottle of port wine diluted with water.

Lipski, who lives in Gloucester City, plans to write a novel about his experiences and one day to set up a chain of half-way houses for the down-and-out.

TV-STEREO SERVICE
Ivan Ruggles
Certified Electronic Technician
U.V.BLAKE RECORD CENTER
2401-34th Since 1935 795-6408

la fonda del sol's
NEW DISCO DEL SOL
•EXCITING
•BEAUTIFUL
•DIFFERENT
763-5189
ESCONDIDO CANYON
1-27

A different point of view

LEVI'S® MOVIN' ON

the Different Denims from Levi's®

A slim, European fit and a soft prewashed texture will make these your favorite denims... even when they're brand new. Choose the elastic waist style in brushed denim, **19.00** or the back flap pocket style with the bleached denim look, **22.00.** Both in young men's sizes.

Young Men's V.I.P. Shop
South Plains Mall

Hemphill-Wells

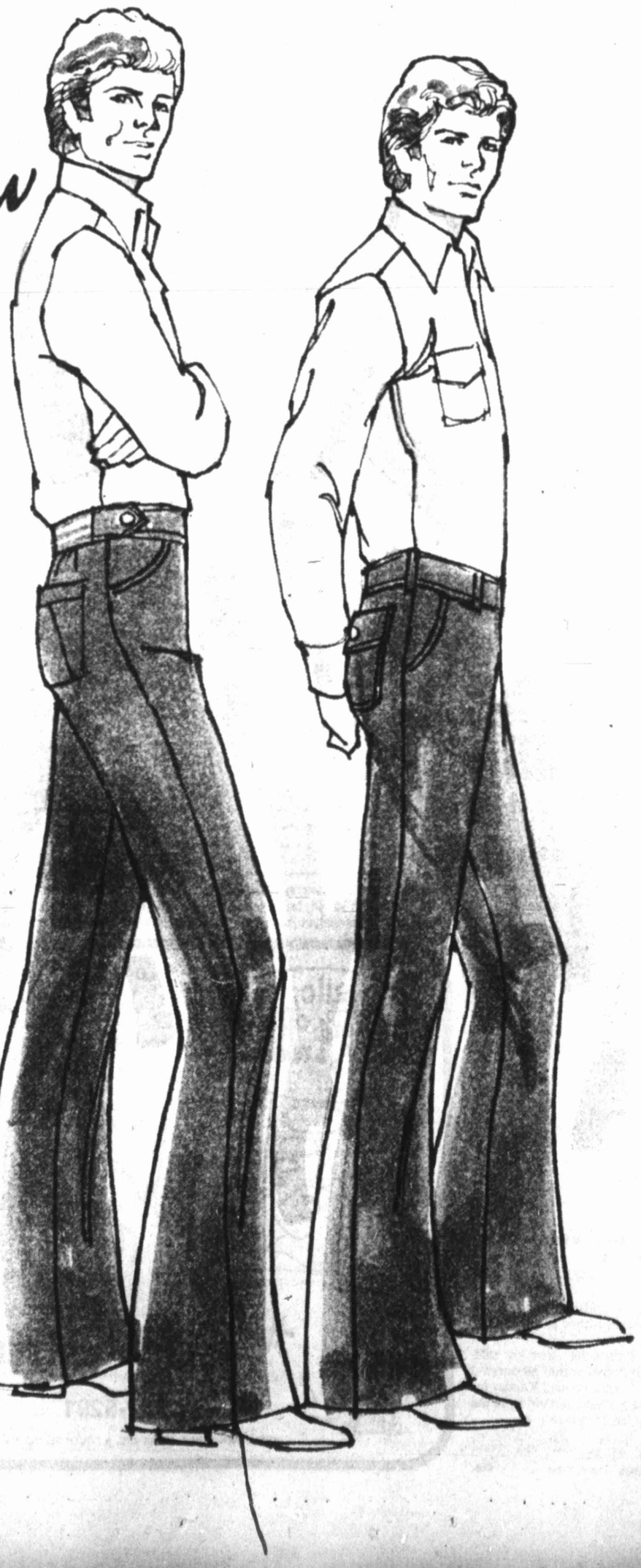

Symptoms Of Flu Abundant Throughout City

By SYLVIA TEAGUE
Avalanche-Journal Staff

You've got the flu.

Your body feels like Muhammad Ali used it as his own personal punching bag. Your forehead's hot enough to fry an egg. If that isn't enough, you can't quit shivering even though you're buried under seven blankets. Moreover, your head and nose feel as though they've been treated to a mud implant.

Nobody could possibly know how you feel, right?

Wrong.

In fact, if you've got the flu or a flu-like illness, you've got lots of company.

It's difficult to determine just how many flu sufferers there are in Lubbock, but at Texas Tech University between 175 and 200 students a day have sought relief from flu-like symptoms at the Student Health Center.

St. Mary's hospital administrator Sister Maureen said "at least 50 percent (of St. Mary's employees) have had the flu in the last couple of weeks" and between 15 and 20 percent of Methodist Hospital's workers have been out of work because of the virus.

But as serious as all this sounds, health experts say they're not too concerned because the outbreak is "normal" for this time of year.

Dr. John Board, Lubbock director of the State Department of Health, said there has been "an increase in terms of flu-like illness."

The health department is monitoring the ailment through the Tech Student Health Center which is the "sentinel for this area," he said.

Doctors at the clinic are sending both blood samples and throat cultures to the health department lab in Austin to ascertain if the illness is in fact flu, and if so, what kind of flu it is.

Although Board said no results are available on Lubbock samples, Dr. Fratis Duff, health department director in Austin, said some samples had been processed.

"We've isolated three or four specimens of influenza virus," Duff said, "and absentee reports indicate an awful lot of respiratory disease" throughout the state.

Duff said the strains isolated are mainly A-Victoria and A-Texas, which have been present the last two or three years in Texas.

"To the best of my knowledge, not any of the Russian flu" has been isolated, Duff said.

"There's no epidemic at present, but you never know," he said. "I expect it to increase before it gets better."

Board said the local upswing in flu cases began the first week in January. But he said the number of cases is "no higher than it ever is January when you compare it to the other epidemics in winter — we have one every winter.

It's the standard thing — no worse than any winter we've had," he said.

The outbreak has had less effect on school attendance than the recent winter weather, Lubbock school officials said.

"Absenteeism is higher than normal due to the weather, rather than illness, Bill Parker, director of pupil personnel services, said.

However, "one day last week a Monterey High School nurse had 28 students" complaining of flu symptoms, he said.

Jim Wolfe, program manager for immunization at the health department, said local hospitals had been reporting between 25 and 50 cases of flu-like illnesses each week for the last several weeks.

In addition, pneumonia cases have been reported to the health department.

But if you're one of the lucky ones who've escaped the flu, Wolfe has some advice: stay away from other people and take care of yourself.

It's too late to take a flu shot, Wolfe said, but you can "be cautious about being in large groups or numbers."

And if you do have the disease, Wolfe has this comforting information. "It's a virus so no medicine cures it."

All you can do is employ what Wolfe called "the old remedy" of isolation, drinking water, taking aspirin and getting lots of rest.

"Keep yourself strong," Wolfe recommends, adding that the "complications of the flu make it bad."

Complications like pneumonia, emphysema and bronchitis can be especially serious.

But it's "best to try to prevent" the flu, Wolfe said. And apparently the U.S. Air Force has heard the message.

Only about 30 cases of the flu or flu-like symptoms have been reported at the Reese AFB Hospital in January.

Students Seek Ban On Liquor

By CANDY SAGON
Avalanche-Journal Staff

Petitions to keep liquor off the Texas Tech campus are being circulated today by students opposed to a proposed pub in the University Center.

The last-minute petition drive comes two days before the Tech Board of Regents is to meet to decide on a Student Association proposal to allow the sale of beer and wine in the UC.

The petitions, with spaces for more than 3,000 names, are being sponsored by the campus chapter of the Baptist Student Union.

Student organizers of the drive also had planned to appear before the regents Friday to present the signed petitions and voice their opposition to a campus pub.

However, late Tuesday board chairman Judson Williams reportedly told the students that because their presentation was not on the board's agenda, they would not be able to appear at Friday's meeting.

Susan Dunn, one of the organizers of the petition drive, said the group would circulate the petitions anyway, and two representatives would show up Friday in case the board changed its mind.

Miss Dunn, a freshman from Dallas, said the petitions are to give those students opposed to the sale of liquor on campus a chance to voice their opposition.

"We think the majority of students are not in favor of alcohol on campus and we want to make that opposition known," she said.

Both Miss Dunn and another petition organizer, Mark Caudle, disagree with a poll conducted by the Tech Student Association showing 86 percent of those students polled as being in favor of a pub in the UC.

They also feel that allowing a pub on campus would undermine Tech's conservative image. "I came to Tech because it is conservative and doesn't have things like liquor on campus. I think Tech's image would be at stake if we allowed alcohol to be sold," Miss Dunn said.

"Putting a pub on campus just makes liquor more available to both students

See BAN Page 12

City's Traffic Toll

Jan. 31, 1978	
Accidents	649
Deaths	2
Injuries	204
Same date	1977
Accidents	916
Deaths	4
Injuries	199

RUNS EVERY DAY — Clad only in track shorts, 61-year-old Bert Cerveny runs two miles twice every day. Cerveny, a Midwestern State University student at Wichita Falls, is pictured here running through snow Tuesday morning. (AP Laserphoto)

Rule Interpretation Risky For Schools

By JEFF SOUTH
Avalanche-Journal Staff

In drafting desegregation proposals, Lubbock Independent School District attorneys and administrators must risk an interpretation of what, in the mind of a federal judge, constitutes an "acceptable" racial mix.

Such an interpretation in large part will determine how many students would be required to change schools under the desegregation plan the school system ultimately submits to U.S. District Judge Halbert O. Woodward.

And if school officials lose the gamble, Woodward may reject their proposal altogether and draw up a plan of his own.

Woodward's order last week was imprecise on the racial percentage that must be achieved to desegregate the nine schools he cited as remnants of unlawful segregation.

In his memorandum opinion, the judge terms "racially identifiable" any school whose enrollment is 70 percent or more minority. But in addressing the nine specific schools, Woodward says:

"The starting point, which is an impossible ideal to accomplish, in determining if a school is fully integrated, would be an enrollment that would reflect the racial make-up of the entire school population of the district. But this is a starting point only...

"The court will not necessarily approve a plan where the affected schools will have no more than 70 percent, or near thereto, of minority enrollment; and this figure of 70 percent will not necessarily be the exact dividing line to determine if a school has or has not been integrated under the proposed plan.

"Care should be taken that any plan will have some reasonable assurance of continued as well as initial success, and a school having just under 70 percent minority enrollment might not comply with this admonition."

That passage — reportedly the subject of school board discussion Tuesday — is crucial.

If the minority ratio of the nine schools at issue need only be dropped to, say, 65 or 70 percent, the number of children required to change schools may be relatively small.

Take, for example, Guadalupe Elementary School. It now has an enrollment of 138 Mexican-Americans and blacks (88 percent) and 19 whites. If just 41 more anglos were added to Guadalupe's student body, white pupils would number 60, and the new total enrollment would be 198.

And the new racial mix at Guadalupe would be 70 percent minority, 30 percent white.

In the same way, to dilute the minority enrollments of the six other elementaries to the 70 percent level, only 44 whites would have to be added to Sanders, 59 to Mahon, 77 to Iles, 102 to Martin, 146 to Wheatley and 154 to Posey. Those computations are based on figures used in Woodward's order.

At the secondary level, Struggs Junior High's minority enrollment could be reduced from its present 95 percent to 70 percent by the addition of about 120 white students. And Dunbar High would need about 135 more whites to lower its minority percentage to the same level.

In all, a ceiling of 70 percent on the minority enrollments of the nine schools in question could be accomplished by the transfer of about 860 white students.

Such a solution may not be adequate even assuming a 70 percent threshold on minorities would satisfy Woodward's order.

It ignores the judge's instructions that the new desegregation plan "not be a disproportionate burden on any (one) race."

. . . the tight pegged jean

For your new second skin. Tapered, tight and terrific . . . the way jeans fit now with a clean, slender silhouette. Pair them with oversized hip blousons or roll up your sleeves to a t-shirt and layer . . . the "tight pegged jean", the trend now in Young Ideas.

—clearly young and trendy

Margaret's

At Wit's End...

BY ERMA BOMBECK

Every household is visted at one time or another by an Eddie Haskell type. You remember him. The kid on the old "Leave It to Beaver" show who charmed his way into the family with compliments and a line that was as phony as a 15-year-old's ID at a singles bar.

Our house had its share of Eddie Haskells, from the toddlers who rushed in, grabbed my skirt and snitched, "Andy's playing in the water in his good shoes," to, "Mrs Bombeck, I know how the mud got all over your clean clothes, but I promised Betsy I wouldn't tell on her."

As their friends got older, the Eddie Haskells became more sophisticated. We had one in particular who I called Tony Sparkle. The first day Tony walked into the kitchen he frowned, clicked his fingers impatiently and said, "Your mother. I've seen her somewhere before. I got it! It was last month on the cover of SEVENTEEN!"

The kids looked to me to (a) laugh (b) cry or (c) wash his mouth out with soap for lying. I loved it.

Nothing missed Tony's keen sense of observation. My cookies were a religious experience. My patience was right up there with the stained glass crowd. No one could wear loafers and still have trim ankles like me.

Had I been diabetic, Tony could have thrown me into shock.

He stood up when I walked into the room. Fought me to carry out my garbage. Wiped the corners of the mouth with his napkin and said, "Excuse me, please, thank you" and all those other expressions mothers print on cute cards and carry in their purses.

Whenever there was a conflict of interest between the kids and myself, I could always count on Tony to say, "Your mother is only thinking of you and knows what is good for you." It made you want to throw up.

One day the kids could stand it no longer. They confronted me as a group and said, "Tony isn't what you think he is."

"He blows his nose without a handkerchief when no one's around.

"He calls people on the phone at night and has them check their street light and then tells them to blow it out."

"He talks about you behind your back and says your slacks ought to have a zip-in floor."

"He's basically rotten."

"I knew that all along," I smiled.

"What gave him away?"

"When he picked out my picture in the yearbook and it was Mr. Sampson, the year he retired from the philosophy department."

COPYRIGHT 1978, FIELD ENTERPRISES, INC

CITY DRESSING — The easy, easy city dress has a V-neckline, drop sleeves and an elasticized waist made to sit comfortably on the body.

DEAR ABBY

DEAR ABBY: Last week I read another report of a woman who was dragged from her home by her husband and shot on the street in full view of neighbors and several witnesses — and no one helped.

It got me to thinking about what I would do if I were to witness such an act. Of course I would notify the police, but in the meantime the poor woman could suffer a terrible beating and even be killed. What else could I do to help, other than call the police?

I certainly couldn't attack a man who had a gun or a knife. He could easily kill me, and I have a responsibility to my family to stay alive. If I were to shoot the man and he lived, I'm afraid he would come after me next.

Please, Abby, ask your law enforcement friends to give some advice to people who want to help, but also want to remain alive.

N.M. In Ardmore, Okla.

Dear M.: All my law enforcement friends and consultants agree that the wisest move is to call the police immediately, and be sure to stress that it is an emergency.

• • •

DEAR ABBY: I am a reasonably attractive 27-year-old woman. A friend, also a woman, age 30, went with me to a very nice supper club for an evening out. We were not there to hunt male company. All we watned was a cocktail, dinner and girl talk. Obviously we were not flirting with any men in the place.

Halfway through dinner, a man about 50 came in with a woman and took the table next to ours.

Just as they were leaving, the man stopped by our table and said, "May I ask you a question? Are you two in love — with each other?"

We were too stunned to say anything at the time, but after they left we thought of many Abby-like retorts.

Later we learned that the man is a judge! Such gross rudeness and poor judgement in anyone is hard to take, but in one who is supposed to rule impartially on complicated issues, it's frightening!

Were we wrong to be there? Somehow I can't believe the judge would have asked hat question of two men dining together.

Incredulous In Orlando

Dear Incred: Don't bet on how this judge would have judged two men dining together. Anyone who is so curious about the sexual preferences of strangers that he would inquire, obviously has a serious problem in that area. And no, you were not wrong to have been there

• • •

DEAR ABBY: I have tried to solve my problem myself, but it has gone too far for me.

I have a 12-year-old son who is an only child, and my husband babies him to death. Anything Scottie wants, Scottie gets.

Well, Scottie has been out of school going on the fifth week. He says he doesn't feel well, and his father belives him and lets him stay home. I know Scottie could go to school if he wanted to, because the minute the bus is gone Scottie feels better. He spends the day watching TV, eating and fooling around

If I try to make him go to school, his father says I am being "mean." I am not mean, Abby, I am only trying to do what's best for the boy. Can you help me?

Desperate Mom

Dear Mom: A physician should examine Scottie and decide whether or not he is well enough to go to school. If he is, go a step further and find out why Scottie doesn't want to go to school. A conference with his teacher might be the key to the whole problem.

Copyright, 1978 Chicago Tribune New York News Syndicate, Inc.

Slaton Couple Exchanges Vow

SLATON (Special) — Glenna Montgomery and Bill Burks were married in a 4:30 p.m. ceremony Saturday in the home of the bride's parents. The Rev. Jack N. Bell officiated.

Honor attendants were Debra Montgomery, sister of the bride and Ricky Davis.

Parents of the couple are Mr. and Mrs. Grady Montgomery and Mrs. Bettye Burks.

The bride is attending Slaton High School. The bridegroom was graduated from Slaton High School and is now in the United States Army reserves.

The couple will live in Slaton.

HOUSEWIVES WITH NURSING EXPERIENCE

- Would you like to brush up on your skills and still have time to spend at home?
- Would you like to supplement your family income?
- Would you like to see new faces?
- Do you want to have a special place to contribute to others?

If your answer is 'Yes' and you are an R.N. o L.V.N. contact Highland Hospital, Personnel, for a schedule you can live with. 2412 50th-(806) 795-8251, Ext. 446 or 447

1-29

Clip 'n' Cook

HOT DOGGITIES

3 tbsp. prepared yellow mustard
2 tbsp. catcup
1 lb. frankfurters
1 cup coarsely crushed potato chips
Popsicle sticks or wooden skewers

Combine mustard and catcup in shallow pan. Insert popsickle or lollipop stick in each frankfurter; dip frankfurters in mustard mixture, then roll in potato chips until well coated. Arrange on well-greased baking sheet. Bake at 400 degrees for 10 to 15 minute, turning once, until crisp and brown. 5 servings.

It's fun to grow your own fruit on world-famous Stark Bros's fruit trees.

STARK BRO'S

Stark Trees Bear Fruit. Since 1816.

WATCH US GROW!

Get Stark Bros. fruit trees from

TALL PINES NURSERY

7300 BROWNFIELD ROAD -Rte. 5, Box 345

LUBBOCK, TEXAS 79407 -PHONE (806) 793-0251

When you plant world-famous Stark Bro's fruit trees, you'll be enjoying the results of what you've grown in no time at all. Because Stark Bro's dwarf fruit trees usually bear within 2 to 3 years after planting. And your trees will continue to bring you beauty and pleasure, year after year.

1-30

Hemphill-Wells Play it straight or play it curly with Play Curls...

from the Eva Gabor wig collection. Brush it young and classic or give it a fabulous new twist. Play Curls is made of natural-looking Artelle® Kanekalon Play Curls is easier to manage than any wig you've ever tried...handles like a dream! 20.00. Wigs South Plains Mall

The Slim Gourmet

If you've let the New Year pass without celebration, here's a second chance: on Tuesday you can celebrate the Chinese New Year. You can make a second start on your New Year's resolutions, too, particularly the one about eating wisely. Little could be wiser than a lean, low-calorie Oriental main course.

Our Chinese-inspired dish is streamlined in preparation as well as calories. It's easy-do, and requires a minimum of cooking time, all last-minute, so the strategy is to have everything stoveside before you begin.

Then, for the fun of it, you can top it off with homemade fortune cookies ... they're low-calorie, too!

SLIM SZECHUAN STEAK

2 stalks celery
1 carrot
3 or 4 scallions
1 lb. flank steak
2 tbsp. soy sauce
2 tbsp. rice wine or sherry
1 clove garlic, finely minced (or ⅛ tsp. garlic dried)
pinch of red cayenne pepper, or dash of Tabasco, to taste
optional: ½ tsp. sugar
optional: 1 tsp. chopped fresh or dried ginger root, or coriander seeds
optional: MSG

Slice the celery stalks lengthwise into strips as thin as drinking straws. Then cut the strips into 2-inch lengths. Do the same with the carrot. Slice the scallions thinly. Arrange on a platter near the range.

Spray a large nonstick cooking skillet or electric fry pan with cooking spray for no-fat frying. Add the steak and sear quickly on both sides (it will be raw in the middle). Remove to a cutting board and slice the steak against the grain into very thin strips; cut the strips in half.

Combine soy sauce, wine and seasonings in skillet. Add carrots. Cover and simmer two minutes. Add celery. Cover and simmer two minutes. Uncover and add steak strips. Cook and stir until steak is heated through but still pink. Stir in sliced scallions at the last minute. Makes four main course servings, 180 calories each.

CHINESE FORTUNE COOKIES

18 homemade "fortunes"
1 egg white
4 tbsp. sugar
pinch of salt
2 tbsp. margarine, melted
¼ tsp. vanilla
1/3 cup flour
1 tsp. instant tea powder
2 tsp. water

Make up funny fortunes or homemade Confucius sayings ('Confucius say too much junk food make Chinese sailor fat"). Type double-space on white paper, cut into strips.

Mix the egg white, sugar and salt in a bowl. Stir in all the other ingredients and blend thoroughly.

Spray a cookie sheet for non-stick baking. Spread the batter by the teaspoonful to make a very thin 3-inch circle, leaving at least 2 inches between. (Do not bake more than 2 or 3 cookies at a time.)

Bake 5 minutes at 350 degrees, or until browned at the edges. Working quickly, while hot, remove cookies from the tin, insert a fortune message. Fold in half, with the surface that faced the pan on the inside; do not press the fold. Then bend slightly, as if to fold in quarters, to curve. Allow to cool in shape. (Propping hot cookies in muffin tins or in similar containers helps them to hold their shapes.) Makes 18 cookies, about 30 calories each.

Send out for our low-cal Chinese Food! Send a stamped, self-addressed envelope and 35 cents to SLIM GOURMET ORIENTAL RECIPES, Sparta, N.J., 07871.

Copyright, 1978, United Feature Syndicate, Inc.

CLASSIC STYLING — Distinctive, classic styling and elegance dominate this new traditional group. For use in any formal home, the traditional design lines have been emphasized with tuxedo arms which are slightly flaired.

Clip 'n' Cook

CHICKEN AND KRAUT

3 lb. frying chicken, cut up
2 tbsp. oil
16 oz. can sauerkraut, undrained
16 oz. can stewed tomatoes
¼ cup firmly packed dark brown sugar
1 large onion, cut in thin strips
1 green pepper, cut in thin strips

In a 12-inch skillet in the hot oil lightly brown the chicken; remove chicken. Add the remaining ingredients to the skillet and mix well with the drippings. Turn into an ungreased 13 by 8 by 2-inch glass baking dish and top with the chicken, skin side up, in a single layer. Bake, uncovered, in a preheated 325-degree oven until the chicken is tender, browned and the skin somewhat crisp — about 1 hour. Sprinkle the chicken with salt and pepper. Serve with potatoes or dumplings because the sweet-and-sour kraut mixture will be juicy. Makes 4 to 6 servings.

CARROT SOUP

3 cups chicken stock
1 small onion, chopped
4 carrots, peeled and sliced
⅛ tsp. nutmeg
2 tbsp. peanut butter
1 tbsp. Worcestershire sauce
1 clove garlic, minced
Dash of tabasco sauce

Simmer together all ingredients until tender, about 15 minutes. Remove half of carrots. Puree rest of ingredients. Add reserved carrots and reheat before serving. Garnish with chopped peanuts, apples and green onions. Serves 4. From "Too Many Tomatoes, Squash, Beans and Other Good Things," by Lois M. Burrows and Laura G. Myers (Harper and Row).

GOREN ON BRIDGE

BY CHARLES H. GOREN AND OMAR SHARIF

© 1978 by Chicago Tribune

Both vulnerable. East deals.

NORTH
♠ K 8 3
♡ J 9 5
◊ A Q
♣ A 8 4 3 2

WEST
♠ Q J 9 7 5 2
♡ Void
◊ 9 8 5 3 2
♣ 7 5

EAST
♠ A 10 6
♡ K 8 7 6 4 3
◊ 6 4
♣ K 6

SOUTH
♠ 4
♡ A Q 10 2
◊ K J 10 7
♣ Q J 10 9

The bidding:

East	South	West	North
Pass	1 ♡	Pass	2 NT
Pass	3 ♣	Pass	4 ♠
Pass	5 ♣	Pass	Pass
Pass			

Opening lead: Queen of ♠.

East followed the dictum of "waste not, want not," only to learn that he had been "penny wise, pound foolish."

North-South bid expertly to their best contract. Many pairs would have reached three no trump on these cards, but five clubs is distinctly superior. After a spade lead, the no trump game is in considerable jeopardy. Five clubs, however, can survive almost any lie of the cards.

West led the queen of spades. Declarer, played low from dummy and East signalled encouragement with the ten. West continued with a spade, which declarer ruffed. South led the queen of clubs, and when West followed low, he scorned the finesse in an effort to secure his contract. He rose with the ace, ruffed dummy's last spade and led another trump to draw the outstanding cards in that suit.

East shifted to a heart, but declarer did not even need the finesse. He won the ace, crossed to the ace of diamonds and then overtook the queen of diamonds with the king. On the jack-ten of diamonds declarer discarded dummy's remaining hearts, and dummy's trumps took the rest of the tricks.

East should have realized that his side did not need two spade tricks to defeat the contract. East was looking at nine cards in hearts, and declarer had to have the remaining four cards in the suit since he had opened the bidding with one heart. The king of trumps was a sure trick for the defense, and if declarer had just one spade East could guarantee the contract's defeat.

At trick one East should rise with the ace of spades, setting up the king in dummy as a trick. When declarer follows suit, East simply shifts to a heart. No matter what declarer does, West will ruff and East's trump trick will be the setting trick. Indeed, if declarer rises with the ace of hearts, West ruffs and East will later score both the king of clubs and king of hearts for down two.

Have you been running into double trouble? Let Charles Goren help you find your way through the maze of DOUBLES for penalties and for takeout. For a copy of his DOUBLES booklet, send $1.70 to "Goren-Doubles," P.O. Box 259, Norwood, N.J.07648. Make checks payable to NEWSPAPER-BOOKS.

HIGHLAND HOSPITAL HAS A BETTER IDEA!

●Work every other week. (26 weeks a year off, or 6 months out of the year)
●Schedules begin on a Tuesday, assuring every other weekend off.
●Pay period is more than actual working time. 77 hours of actual working time, full 80 hours pay to full time employees.
●No late night travel to and from work. 12 Hour shift available (7 to 7)

APPLY PERSONNEL
R.N.'s, L.V.N.'s, NURSES AIDES and ORDERLIES
8 hour shift also available
2412 50th (806)795-8251, Ex. 446 or 447
1-29

BRAND NEW FROM SHALLOW WATERBEDS
THE TRAVIS Reg. $438 SPECIAL $399.00
23rd & AVE. Q 744-4012
2-1

The sport shoe with sure-footed comfort is now on sale!
10.99 reg. $19
These rugged oxfords were made for trail blazing gals like you. On campus or out in the wildnerness, you can depend on their sturdy construction to support you with comfort and durability. Tan rough-out uppers and bouncy inspiration soles with skid-stopping ridges. ● Women's Shoes
Dillard's
Shop Dillard's in South Plains Mall
Monday through Saturday 10AM to 9PM
2-1

DOLLAR DAYS Starts Thursday
at skibell's
FINAL REDUCTIONS
4 Big Selling Days Starts Thursday 10am
THURSDAY FRIDAY SATURDAY MONDAY
Special Group Lilli Ann COSTUMES & PANTSUITS 1/2 PRICE
Just Arrived! RABBIT COATS $95 Value-Now 59.90
Entire Sale Stock NOW 1/2 PRICE
● DRESSES Shorts and Longs $26 to $125 Values
●PANTSUITS Large Selection to choose from $45 to $125 Value
●COORDINATED SPORTSWEAR ●Jackets ●Sweaters ●Blouses ●Pants ●Vests $8 to $60 Values
Special Group COATS $60 to $259.00 Values NOW Hundreds to Choose From Lilli Ann Tissavels & Rabbit Coats Included 39.90 to 169.90
Use Our LAY-AWAY ON THESE GREAT SAVINGS
skibells
SUMWEAR 1105 University · SUNSHINE SQUARE 50th & Salem · DOWNTOWN 1116 Broadway · Plainview 633 Broadway
Mastercharge Bankamericard Skibell's Charge Layaway
2-1

Hiring Procedures Hurt Jobless

(EDITORS NOTE — Hiring a federal worker isn't as hard as firing one, but it typically takes 2½ months. And when the system breaks down, the public can suffer, as shown in this third of a five-part series on the federal bureaucracy.)

By BROOKS JACKSON

WASHINGTON (AP) — Sluggish federal hiring procedures are adding to the woes of tens of thousands jobless, sick workers seeking disability payments, reportedly driving some of them to the brink of suicide.

Their checks are being delayed an average of three to four extra months because of a huge backlog of appeals. But although funds are available to hire 105 new administrative law judges to help cut down the delays, the civil service mill has been unable to supply enough approved applicants to fill the new positions.

It typically takes 2½ months to fill a vacancy in the federal government with an outside applicant, and delays of seven or eight months are not unusual, according to civil service figures.

There are cases in which federal managers say they have been prevented from hiring highly qualified applicants who wanted the work.

The case of the despondent disability claimants was explained in an interview with Robert Trachtenberg, head of the Social Security Administration's appeals bureau.

The 640 judges who work for Trachtenberg decide about 190,000 appeals each year from persons who have been denied Social Security disability payments. The judges eventually rule in favor of about half the applicants.

Thus, about 95,000 persons a year, all of them sick to some degree and out of work for at least five months before their appeals even begin, are eventually found to be legally disabled and entitled to benefits.

But in the meantime these disabled workers must live on savings, relatives or welfare while waiting for Trachtenberg's judges to decide their case.

It is a frustrating and depressing experience for them. "I would like to have a dime for every time I've got a call from a claimant saying, 'I'm about to commit suicide,'" Trachtenberg said.

It used to take an average of 350 days to decide a case. Things are better now because judges are using legal assistants and automated typewriters, increasing their output from 13 cases per judge per month to more than 31.

But it still takes 190 days to decide the average case. Trachtenberg says it should take only 90. And because of an ever-increasing load of appeals by persons seeking disability payments, the average decision time has begun to creep back upward in the last couple of months.

Trachtenberg decided he needed to hire 105 new judges. But hiring procedures don't allow him to recruit directly; applications and examinations are conducted by the Civil Service Commission. Trachtenberg put in a request for applicants to the commission last Nov. 8. So far he's received only 38 takers.

It took 22 days to get a register of qualified applicants from the commission. But the register contained only 89 names. Trachtenberg wanted to hire 105. "So I was in the hole already."

Of those on the list, 20 were of no use either because they already had been hired or because they had turned down job offers in the past. And Trachtenberg says that only 38 of the remaining prospects will accept offers to work for him. He has now asked the commission to supply him with a new list of persons eligible for hiring, starting the process over again.

Meanwhile the delays continue. Trachtenberg has applied for authority to do his recruiting and hiring directly. A decision on that could take months.

Other federal executives also say their effeciency is lessened by their inability to hire the people they want.

The public relations chief of a large federal agency, who asked not to be named, has been trying since last September to fill a vacancy but cannot get the Civil Service Commission to send him anyone he considers to be qualified.

"They tried to force one guy on me who they said was better qualified than any other. It was a guy I had known. He'd been fired from one agency after another for incompetence," the official said. He said the jobs the man had lost had been political appointments, not subject to the civil service tenure that makes firing very difficult.

If some jobs go begging for want of qualified applicants, some highly qualified people find it difficult to get hired. One such person is veteran newsman George Jones, who lost two federal jobs because civil service personnel specialists blocked his hiring.

Jones is not his real name. He asked to remain anonymous so that his present employer would not discover that he had been seeking other work. But according to his resume he has more than 20 years experience as a newspaper and magazine reporter in the United States and in several countries overseas. He has written two books and served as public relations director for a major national association.

The Veterans Administration offered Jones a public relations job on the basis of his experience and personal interviews, but civil service officials blocked the hiring. Later the International Trade Commission also offered him a job, and unanimously voted him their first choice for the position. Again he was blocked.

The Civil Service Commission sent Jones a letter saying he was blocked because the commission felt he was less qualified for the job than some former government public relations officials who were looking for work. That still doesn't sit well with the men who wanted to hire Jones.

"The man we were not allowed to hire had considerably more qualifications, and could have done a much better job, than anyone on the list the commission gave us," said ITC chairman Daniel Minchew.

Another major criticism of the hiring system is that the strong preference given to military veterans lessens the hiring opportunies for women in middle- and top-level management jobs.

Hiring in the federal government is supposed to be done on the basis of merit, with applicants screened by written tests and hired from lists of the highest scorers.

By law, military veterans get preferred treatment in hiring and retention. Any veteran who registers a passing score on a hiring test gets five points added automatically, giving him that much advantage over less qualified non-veterans. Disabled vets get 10 points and automatically go to the top of the hiring lists as well.

When considering lists of applicants, federal officials cannot pass over a veteran to hire a lower-scoring non-vet without justifying the decision in writing.

Military pensioners also qualify for preference in hiring.

Because 98 percent of vets are male, favoring them tends to keep out women. Veterans preference applies not only to disabled Vietnam vets but to those who last served decades ago and who never heard gunfire. Half the jobs in the federal government — and 65 percent of the high-paying jobs — are filled by veterans. By contrast the civilian workforce is 22 percent veterans.

According to a Civil Service Commission analysis, eliminating all veterans preference would increase the number of women on hiring lists for middle-level professional jobs by 12.2 per cent. Retaining the 10-point preference for disabled vets but eliminating the other veterans advantages would increase women's chances of being hired by 8.3 per cent.

Veterans' groups argue that veterans deserve special consideration for their wartime service, and that they have proven loyalty to the government.

"They have a proven track record of federal service," said William Sheehan of the Veterans of Foreign Wars. His group opposes any reduction in preference for veterans.

Next: Overpaid clerks, underpaid bosses

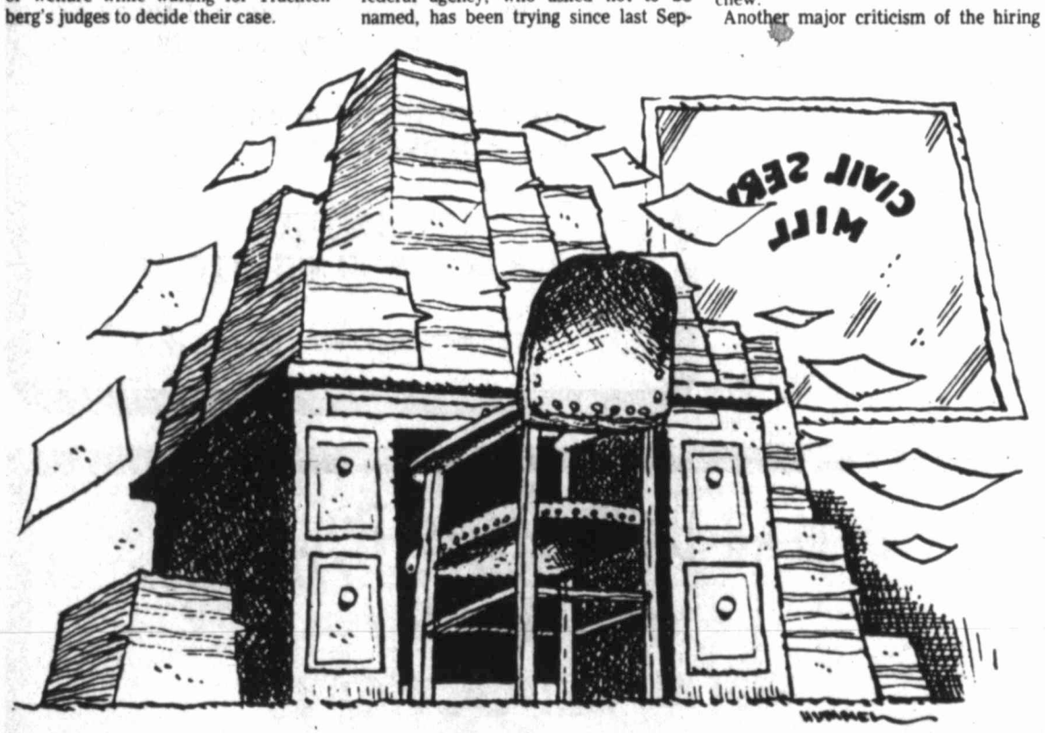

Inventor Appointed Professor At A&M

COLLEGE STATION (UPI) — The inventor of the pocket calculator has been appointed to a parttime position as professor in the engineering faculty at Texas A&M University, the school announced Monday.

Jack S. Kilby, 54, of Dallas, who invented the monolithic integrated circuit which is the foundation for the pocket calculator and numerous other electronic devices, holds about 50 patents. The former Texas Instruments official has been a self-employed inventor and consultant since 1970.

Dr. W.B. Jones, A&M electrical engineering department chairman, said Kilby has other commitments which will prevent him from working fulltime at A&M.

The integrated circuit is considered one of about 20 recent key inventions in electronics. According to A&M, Kilby's research focuses on "reduced titanate capacitors, semiconductor thermal printers and solar energy conversion."

Improvements Noted In Soviet Air Force

WASHINGTON (AP) — A Brookings Institution study says Soviet tactical air forces, built in the early 1960s for a short nuclear war, are now modernized with advanced warplanes and weapons.

The study suggests that NATO countries protect likely targets of Soviet air attacks, particularly the nuclear storage depots, command and control centers and military air bases. It urged placement of thicker air defense missile batteries and construction of numerous shelters to protect aircraft on the ground.

Briercroft Center
50th & Q
SIDEWALK SALE
50th & Q
Lue Ree's
50th AT AVENUE Q
BRIERCROFT CENTER
CHILDREN'S SHOP
SIDEWALK Specials
50% TO 75% OFF
FALL AND WINTER MERCHANDISE
SIZES: BOYS INFANT THRU SIZE 12
GIRLS INFANT THRU 14; PRETEENS & JUNIORS
ALL SALES FINAL — LAYAWAYS WELCOME

Sidewalk Sale
50% OFF
—NAME BRANDS—
—GOOD SELECTIONS—
COATS
LONG DRESSES
SWEATERS
DRESSES
GAUCHOS
SPORTSWEAR
JUMPSUITS
PANTSUITS
OPEN 9:00A.M. THURS.-OPEN LATE THURS. EVENING
Sizes 3 to 13 — 4 to 16
Maxine's Accent
All Sales Final Please
BRIERCROFT CENTER
50TH ST. & AVE. Q
762-2002

SIDEWALK SALE SPECIALS
You Will Find More BARGAINS INSIDE

RCA The Glendale Model GR700
RCA 25" diagonal XI-100 color TV — now better than ever with new XtendedLife chassis and electronic tuning
SIDEWALK SPECIAL ..... $498 WITH TRADE
SOUNDESIGN STEREO SYSTEMS

$88.00
MODEL 4456
●TERMS ●FREE DELIVERY ●NORMAL INSTALLATION
RADIO LAB APPLIANCES TV, STEREO
BRIERCROFT CENTER — 53rd at Ave. Q

SUN. THRU SUN. JAN. 29 thru FEB. 5
9 KING SIZE WALLET CREATIVE COLOR PORTRAITS FOR ONLY $1.49
Kodak paper. For a Good Look at the Times of Your Life.

Extra Charge for GROUPS
WE USE KODAK PAPER
NO LIMIT
GET PICTURES MADE OF GRANDPA, GRANDMA, DAD, MOM AND ALL THE LITTLE ONES AT THESE SAME LOW PRICES!
SHUGART COLOR PHOTOS
ASK About Our FREE 8 x 10 OFFER
FURR'S FAMILY CENTER
34th St. at Quaker
Sun. 10 to 7—WEEKDAYS 9 to 8
Furr's FAMILY CENTER

Together Again at PKM Ltd.
Ron Morgan and Suzanne Johnson
Creative in their field, responsive to your needs in selecting fine Jewelry
At Fiftieth Street in Sunshine Square
793-3291
Jewel PKM Salon Ltd.

Anti-Washington Atmosphere Unfolds At Growth Conference

By JONATHAN WOLMAN

WASHINGTON (AP) — Frank Keefe, arriving late to a workshop at the White House Conference on Balanced Growth, was buttonholed by a man from the Brookings Institution who seemed a little anxious.

"Thank God you're here," said the Brookings man. "They were about to vote to abolish the federal government."

"They" didn't, reports Keefe, but the incident is indicative of the anti-Washington atmosphere that is unfolding from the 500 delegates attending this week's conference.

"Uncle Sam is taking it on the chin," said a conference organizer.

The headlines in the conference have gone to the speeches taking place in a big auditorium, but the mood is being set in dozens of workshops designed to thrash out the government's role in charting the nation's economic future.

Most of the politicians, labor leaders, business officials and community activists want more federal aid in their principal areas of interest, but they say they resent the strings attached and the burdensome paperwork requirements.

Keefe, Massachusetts' planning director, and other unabashed supporters of the federal branch say they have been outnumbered in the great debate over Washington's worth.

In Workshop V, section C, 20 delegates introduced themselves and gave their thoughts. Most were critical.

Dan Malone, a University of Texas student and one of the conference's youngest delegates, said he is certain of the need for economic planning, then added "but I'm suspicious of any centralized planning from Washington."

Leslie Gates, head of Gates Engineering in Beckley, W.Va., said the small businessman "has neither the sophisticated staff nor the funds to deal with federal regulations."

North Carolina state Sen. William Prichard of Durham, although believing government "should have a role in determining the kind of quality of growth we will have," suggested Washington try not to dominate the debate.

Frank Benjamin, an official of the New York-based Allied Stores, said simply, "The government that is closest to the people serves the people best."

Frank Pasquerella of Johnstown, Pa., a city that has received massive federal disaster aid following recent flooding, said he'd "hate to see something come out of this conference that says government should plan our economy."

It was left to Ruth Neff and Bethlyn McCloskey to fight the good fight for Washington.

Ms. Neff, of the Tennessee Environmental Council, took up the case for one of government's classic bad guys, telling her workshop colleagues, "We've got to quit picking on the EPA."

The Environmental Protection Agency has been taking it on the chin since the conference opened Sunday night — first from Gov. John D. Rockefeller IV of West Virginia, then from industrialist Henry Ford II, and later from dozens of city officials having problems getting aid for their sewage systems — but Ms. Neff firmly defended the agency's vehemence in enforcing environmental legislation.

Mrs. McCloskey, from Metaire, La., took a shot at the federal government with a tale about her small construction firm and its futile attempt to bid on a complicated federal contract.

But it was a different story when she "put on my other hat" as a conservationist battling to preserve the state's wetlands and to create a new national park near New Orleans.

"Louisiana ranks No. 50 among the states in state parks," she said. "There has not been much concern for that sort of thing. Federal regulations are about all we can fall back on in preserving the wetlands."

Robbers Throw Acid At Victim

NEW YORK (AP) — Two robbers forced a woman at gunpoint to give them her purse, and then tossed acid in her face before making their getaway, police said.

Police said four of the five officers who rushed to the scene were also treated for burns of their hands after they touched the acid while giving first aid to Eva Mendez, 34, of Queens.

Miss Mendez was treated for burns of her eyes, face, arms and hands at Queens General Hospital and later released.

Police said Miss Mendez was accosted by two men in the hallway of her apartment building as she returned from work Tuesday evening.

One of the men pointed a gun at her and demanded her pocketbook. When she handed it over, the other man dashed the acid in her face, police said. Both men fled.

Neighbors heard her screams for help and called police, who rushed her into her apartment and flushed her burns with cold water.

Beautiful Gardens Grace Fusagasuga

FUSAGASUGA, Colombia (UPI) — Fusagasuga is called the "garden of Colombia" because of the variety and beauty of its flowers.

The town, about a 45-minute ride from downtown Bogota, has beautiful gardens, many of them featuring orchids.

FINAL MARKDOWNS
●CASUALS
●BOOTS
●DRESS SHOES

SALE
TREMENDOUS SAVINGS
UP TO 50%
Values From 24.99 to 50.00
NOW $11.90 to $36.90
Sizes 4 to 11
AAAA to C IN SOME STYLES
3517 50th
Open Thursday til 8 PM
Famous Brands SHOES
50th & Knoxville
Open Thrusday til 8 P.M.
VISA

Official Records

Marriage License Applications

Danny Ray Pool, 21, and Toni Gail Sanders, 22, both of Shallowater.

Curtis Edmond Bray, 46, of Slaton and Judith Ann Motlong, 42, of Lubbock.

Leland George Lowther, 22, and Barbara Jane Bonette, 20, both of Lubbock.

Jose Gonzales Hernandez, 44, and Faustina Tamez, 55, both of Lubbock.

Andres Olivarez, 23, and Ester Mendoza Mora, 20, both of Amarillo.

Michael Rhodes Irby, 23, and Cecilia Lynn Trumble, 19, both of Lubbock.

David Louis Cole, 32, and Geneva Lorene Cole, 33, both of Lubbock.

COUNTY COURT
Rod Shaw, Judge Presiding

In the estate of the late Leon W. Piland, application by Velma Piland, independent executrix, to probate will.

In the estate of the late Miriam G. Blankenship, application by William Johnson Blankenship Jr., independent executor, to probate will.

COUNTY COURT-AT-LAW NO. 1
Edwin H. Boedeker, Judge Presiding

Van Waters and Rogers, a division of Univar, against Motor 9, Inc., et al, suit on account.

Helena Chemical Co. Inc. against Prentiso Arthur doing business as Rosanky Feed Store, suit on account.

Dalia Sumner and Steve Sumner, suit for divorce.

COUNTY COURT-AT-LAW NO. 2
J.Q. Warnick Jr., Judge Presiding

Robin Janelle Parker Hammargren and Lynn Arlen Hammargren, suit for divorce.

Rodger Lee Clark and Kimbra Darlene Clark, suit for divorce.

Donald Ray Brown and Connie Su Alderson Brown, suit for divorce.

Sandra Evelyn Craven and Frank Nathan Craven III, suit for divorce.

72ND DISTRICT COURT
Denzil Bevers, Judge Presiding

Teena Marie Kelton and Samuel Thomas Kelton, suit for divorce.

99TH DISTRICT COURT
Thomas L. Clinton, Judge Presiding

Texas Commerce Bank National Association against James L. Cox and Edward N. Cox, suit on note.

Lois Jeninne Fairhurst and Roger Howard Fairhurst, suit for divorce.

237TH DISTRICT COURT
John McFall, Judge Presiding

Paula Sodd Freeman and Larry Don Freeman, suit for divorce.

Divorces Granted

Sherry Mitzi Jordan and Bob E. Jordan.
Gene E. Knight and Jo Knight.
Deborah Johnson and Freddie Johnson.

WARRANTY DEEDS

Gary C. Keasler and wife to John D. Shelby and wife, Lot 335 Green Lawn

Peggie D. Craft Grant and husband to Eusebio Menchaca and wife, Lot 9 Blk 12 Vandelia Village

Louise B. Fowler to Charles A. Fowler, Lot 478 Braodmoor

Louise B. Fowler to Charles A. Fowler, Lot 108 Broadmoor

Wildfire Corp to Warren Dispensing Co. Inc., Tract of SW/4 Sec 16 Blk A

A.G. Stringer DBA Stringer Enterprises to Patrick J. Rooney and wife, Lot 65 South Acres 46500

Barbara R. Reed & Est of Stanley J. Reed to Dale Edward Suidikas, Lot 72 Ridge Wood 26750

James J. Martin and wife to Charles F. Schwartz and wife, Lot 304 West Wind

Ronald Dale McIlroy and wife to Michael Ralph Lane and wife, Lot 4 Pink Parrish

Clayton E. Settle and wife to Ronald D. McIlroy and wife, Lot 289 Less a portion, Oakwood 43500

Paul G. Wilson to Melva L. Wilson, Lot 120 Melonie Park South

Peter Lee Shaner and wife to James A. Winnat and wife, Lot 85 Potomac Park 36900

Hezekiah Thomas and wife to Charlie Thomas, Lots 7,8,9 Blk 4, Lot 7 Blk 1 Edwards; Tract of 2½ acres of survey 18 Blk 24

Jack B. Boren and wife to Harry W. Parker and wife, Lot 12 Blk 2 University Place 72500

Harold Dean Griffith and wife to Richard K. Henderson, E15' Lot 9, W 45' Lot 10 Blk 12 Forrest Hts

James D. Alderson to Eddy Metzig and wife, Lot 8 Allen Subd

G.W. Long Inc. to John Zwiacher and wife, Lot 503 Quaker Hts 53950

Elda Marie Cruce to Craig E. McReynolds and wife, W 30' Lot 3, E 50' Lot 4 Blk 9 Forrest Hts 33500

G.W. Long Inc. to Michael Don Cary and wife, Lot 466 Quaker Hts 50450

Tony Owens and wife to Jesse Roa and wife, Lot 377 Richland Hills

Sonny Arnold Inc. to Philip H. Jones and wife, Lot 18 Village West 40950

John B. Turner and wife to Lloyd H. Rose Jr. and wife, Tract of NW/4 of NE/4 Sec 41 Blk D-7

Bobby G. Day to John Gaston Cain, Lot 18 Bryan Walker Subd 11550

Crest Hill Inc. to Wendell B. Wilks and wife, Lot 1 Crest Hill 7500

Ruth Lewis Hughes and others to Bobby T. Hughes, Lot 20 Blk 2 Pickett & Penney

Vaughn Bates, Lewis Stump to Wm Laster McMillan and wife, Tract of Sec 23 Blk S

Robert R. Lancaster and wife to L. Kim Harris, Lot 167 Broadmoor

Gerald Watson and wife to Yale M. Taylor and wife, Lot 305 West Wind

Leonard E. Pressley Sr. and wife to Jimmy Doyle Hardage and wife, Lot 177 Quaker Hts.

Jimmy D. Hardage and wife to Lubbock Real Estate Co Inc DBA Landmark Realtors, Lot 11, W 5' Lot 12 Blk 1 Slidell Add Annex

Elizabeth Ann Banister Carter and husband to Roberta Joy Ogle, Lot 321 University Pines

Lloyd Cline to A.D. Crow and wife, Lot 12 Blk 9 Tech Terrace

Jeff Wheeler Realtors Inc to Jerry Lee Hilton and wife, Tract of NE prt Sec 24 Blk E-2

James C. Turner to Leland T. Fillingim and wife, Lot 295 Melonie Gardens 86500

Wm J. Huffman and wife to Allan K. Wade and wife, Lot 337 Quaker Hts

Allen Keith Wade and wife to Alvin J. LeDoux and wife, Lot 184 Quaker Hts 48500

Alton Sprawls and wife to Marshall Sweeten, Lot 13 Blk 6 Carlton Hts

Paul Massay and wife to Jerry Dean Glover, Lot 24 Indian Hills 37500

Tommy J. Sanders to Thomas Wayne Creswell and wife, Tract of SE part of NW/4 Sec 114 Blk 20

The Minnix Co. to Wallace W. Buckner and wife, Lot 123 Guillot Gardens 40992

Ellen Holsberry to Steven Larry Corbell, Lot 12 Blk 6 Sunny Slope

SECRETARIAL CLASSES
at
Lubbock Christian College

Day or night classes in:
●Clerk typist
●General sec
●Executive sec
●Legal sec
●Medical sec
●Med transcriptionist

Classes begin February 1. For more information contact Cammy Martin at LCC 792-3221.
LCC does not discriminate on the basis of sex, race, religion or national origin.
1-29

Save $4 a gal.

INTERIOR PAINT SALE!

Sherwin-Williams Classic 99™. Our finest flat latex wall & trim paint.
$8.97 a gal. reg. $12.97 a gal.

Classic 99™ Semi-gloss enamel
$10.97 a gal. reg. $14.97 a gal.

Save $3 a gal. Flat Latex Ceiling Paint
$7.93 a gal. reg. $10.93 a gal.

Satisfaction Guaranteed
In the use of these coatings or your purchase price will be refunded.

Sale ends Monday Feb. 6th

SHERWIN Williams®
A paint. A store. A whole lot more.

Free decorating service. Use Master Charge, BankAmericard, Visa, or our extended credit terms.
1600 stores including one near you.

LUBBOCK, TEXAS
3839 50TH STREET
PHONE 797-4346

PLAINVIEW, TEXAS
1601 W. 5TH STREET
PHONE 293-3433

Local Cocktail Waitress Reports Rape To Police

A 23-year-old Lubbock woman said she was raped by a man who suddenly appeared in her apartment shortly after she got home early today.

The cocktail waitress told police she got home just after 2 a.m. today, and as she walked from one room to another, discovered the intruder. According to reports, the man hit her in the face when she told him to leave, and finally knocked her onto a bed and raped her.

The Rape Crisis Center was called, and the victim was treated at St. Mary's Hospital.

In recently reported break-ins, someone made off with Joyce Burney's stereo and television from her 1701 Ave. T residence Tuesday. The complainant told officers the property was valued at $850.

Betty Ashley's loss was even greater.

According to her report, $3,361 worth of goods, including a stereo, television set, jewelry and clothing, was stolen by whoever pried a window at her 2617 1st Place home Tuesday.

A front door reportedly provided entry for whoever snatched Margie Ramos' $250 television from her 1113-C 43rd St. home Tuesday.

Jimmy Joe Kizer of 515 E. Tulane St. said someone broke through a kitchen window at his home Tuesday and got away with jewelry and a calculator, altogether valued at $163.

Johnny Louis Seid of 2417 30th St. told police someone stole an estimated $1,200 worth of photographic film, slides, slide carousels and reports from his business Saturday or Sunday.

Burglars decided on a "take-out" order Monday or Tuesday, according to the manager of a South Lubbock restaurant.

The intruders entered Long John Silver's Restaurant, 3415 Loop 289, through an eastside drive-in window, Bob Guess said. Once inside, the burglars broke into a rear office and stole about $200 cash, Guess said.

Tools were high on another burglar's priority list Monday or Tuesday, as someone stole $158 worth of tools from a motel at 5845 S. Ave. Q. Maintenance foreman James Graham of 4402 29th St. reported the theft to police.

After breaking through a rear screen, burglars entered Guadalupe Urive's 3408 E. 14th St. residence Tuesday, then ransacked four bedrooms before escaping with about $350 worth of assorted, personal jewelry.

A Lubbock hairdresser got "clipped" Jan. 21, according to police reports.

Verniel Koetting of 1213 University Ave. said a woman received a haircut, a conditioner and a permanent wave then told the management she didn't have enough cash to pay the $53 bill. The woman reportedly then went to her car to retrieve her checkbook. But when employees looked again, the customer was gone.

June Koch of 2222 5th St. said someone broke into a soft drink machine at the apartment complex where she lives and stole $10 in change in addition to causing $27 worth of damage.

Elmer Hildreth of 6118 Ave. Q told police someone stole a large, single flag and a set of 50 state flags from him sometime during the last 90 days. Hildreth estimated his loss at $115.

Judge Decides Porn Law Unconstitutional

By FRANK E. GRIFFIS

AUSTIN (UPI) — Texas' new law against child pornography is unconstitutional, a federal judge has ruled.

U.S. District Judge Jack Roberts made the ruling Tuesday in a case involving Jay Battershell of Amarillo, owner of the Mini-Vue Theater, a combination adult motion picture theater and bookstore.

"The statute fails to include the most basic requirement — that to constitute an offense the photograph or motion picture must be obscene," Roberts said in a 13-page ruling.

State officials last year closed the theater-bookstore and seized its property and assets, purportedly to collect delinquent corporate franchise taxes.

However, Battershell appealed the closing. He contended he was being harassed for political reasons. Roberts ruled on Oct. 28, 1977, that state officials had acted in bad faith and enjoined them from closing the theater.

In the latest suit against state and local officials, filed Sept. 29, 1977, Battershell asked Roberts to declare the state's child pornorgraphy law unconstitutional on the grounds it violates First Amendment protections.

Battershell asked for Roberts' opinion after the arrest of Bobby Graham, 26, manager of the adult theater. Graham was indicted Aug. 26, 1977, for violating the state's child pornography law.

Graham's indictment was the first enforcement of the new law which makes it a felony to sell, distribute commercially or to show commercially any movie showing a person younger than 17 engaging or observing sexual conduct.

The 47th District Court in Potter County had postponed the criminal trial of Graham pending Roberts' ruling.

The Potter County district attorney had tried to show his office is not contemplating prosecution of Battershell for violating the child pornography law. However, Roberts ruled the requisite harm to Battershell was present.

"While the local district attorney's office may not literally have uttered a 'threat' to prosecute Battershell, it can hardly be contended that the indictment of his theater manager does not inhibit and threaten the exercise of Battershell's First Amendment rights as well as disrupt the operation of his business," Roberts said.

The 65th Texas Legislature last year reacted to media reports of the spread of child pornography on national and state levels and approved the law. The lawmakers approved the bill on June 10 and it was made effective the same day because it was declared an emergency measure.

Roberts said the state's child pornography statute was "hurredly enacted" and agreed with Battershell's contention the law violated his constitutional rights because it is too broad and does not require the films to be "obscene."

Probe By FBI Draws Doubts From Attorney

By MARK VOGLER
A-J Correspondent

ODESSA — A former attorney for the U.S. Commission on Civil Rights claimed that the Federal Bureau of Investigation is incapable of conducting an impartial investigation into the death of Larry Ortega Lozano, an inmate who died in the Ector County jail on Jan. 22.

Gerry Lopez, who now practices law in Odessa, said he believes the FBI probe will be a "whitewash" because of the bureau's close ties to local law enforcement officials.

Lopez said the state attorney general's office would be the most responsible agency to conduct the probe. That office announced Tuesday that it will conduct its own investigation of the matter.

While working for the Civil Rights Commission in Washington in 1971, Lopez said he personally witnessed "a lack of interest" on the part of the bureau in investigating civil rights cases.

The attorney also said he has firsthand knowledge that the Midland office of the FBI has been unconcerned about complaints it has received from former inmates of the Ector County jail alleging brutality and harrassment during their incarceration.

"The main thing is that the FBI has to cooperate with local police to get information and they don't like to accuse their friends of wrongdoing," Lopez claimed.

A spokesman for the FBI office in Midland said the bureau has received several complaints from inmates alleging law enforcement brutality over the past year. The agent declined to discuss the nature of the complaints or their disposition.

It was learned Monday that the FBI already is investigating a complaint by another Odessa man. Lopez confirmed that the man, a client of his, alleges that two Ector County deputies beat the man in September, 1977.

Lopez claimed that about four of his clients have been the victims of bad beatings while incarcerated in the Ector County and Odessa City jails.

"I've sent these people over to the FBI, but the agents in charge never bother to do anything about it. Neither I nor my clients have ever received any word back on this," Lopez said.

The Texas attorney general's investigation in Lozano's death will be conducted by Dan Maeso, an agent in charge of civil rights matters, according to an announcement from Austin Tuesday.

Congratulations

Mr. and Mrs. David Mills of 3205 E. Walnut St. on birth of a daughter weighing 6 pounds 11 3/4 ounces at 9:26 p.m. Tuesday in University Hospital.

Mr. and Mrs. Santos Ledesme of Levelland on the birth of a son weighing 7 pounds 11 ounces at 10:49 a.m. Saturday in St. Mary's Hospital.

Mr. and Mrs. Malcolm McWilliams of 6408 22nd St. on the birth of a daughter weighing 7 pounds 10 ounces at 8:20 p.m. Saturday in St. Mary's Hospital.

Mr. and Mrs. Ralph Merritt of Tahoka on the birth of a daughter weighing 7 pounds 4 ounces at 4:39 p.m. Friday in St. Mary's Hospital.

Mr. and Mrs. Melvin Tadlock of 2105 31st St. on the birth of a son weighing 7 pounds 15 1/2 ounces at 5:36 p.m. Monday in St. Mary's Hospital.

Mr. and Mrs. Pedro Villegas of Sundown on the birth of a son weighing 6 pounds 6 ounces at 2:32 a.m. Monday in St. Mary's Hospital.

Mr. and Mrs. Raymond West of 6801 W. 19th St. apt. 220 on the birth of a daughter weighing 7 pounds 8 ounces at 1:11 a.m. Sunday in St. Mary's Hospital.

Mr. and Mrs. Dale Ramsey of 2004 68th St. on the birth of a son weighing 7 pounds 4 ounces at 11:30 a.m. Saturday in St. Mary's Hospital.

Mr. and Mrs. Roger Motsenbacher of Route 6 Box 529 on the birth of a son weighing 7 pounds 7 ounces at 12:30 a.m. Tuesday in St. Mary's Hospital.

Judge Severs Policeman From Trial

HOUSTON (AP) — The defense was expected to begin calling witnesses today in the federal court trial of three former Houston police officers accused of violating the civil rights of a young prisoner.

The prosecution rested late Tuesday after former officer Louis Glenn Kinney was severed from the trial of the three others.

U.S. District Judge Ross N. Sterling ordered that Kinney, 27, be removed from the current trial and be tried separately on a later date. He based his decision on grounds that Kinney had testified as a state witness when two of the defendants were tried in state court.

Terry Wayne Denson, 27, Stephen Orlando, 21, and Joseph Janish, 22, remained on trial.

Sterling made his decision during cross-examination of Glenn Brinkmeyer, 23, the fifth officer who was fired after the body of Joe Campos Torres, 23, was found May 8 in Houston's Buffalo Bayou.

Torres' body was found three days after he had been arrested during a disturbance in a Houston tavern.

Brinkmeyer earlier entered a plea of guilty to a misdemeanor federal charged and agreed to testify for the government.

Defense attorney Mike Ramsey said Brinkmeyer and Kinney, who had been partners for more than a year, tried to protect each other and that both had received immunity from state charges to testify in an earlier trial involving Orlando and Denson.

Denson and Orlando were convicted of negligent homicide last October in state court at Huntsville and assessed probated one-year sentences. Two weeks later a federal grand jury returned the civil rights indictment.

Ramsey also said if Denson and Orlando had received stiff sentences during their state court trial, "the federal charges would have been dropped and Mr. Kinney and Mr. Brinkmeyer would have gone free."

FLED SOUTH AFRICA — New York State Supreme Court Judge William Booth, left, congratulated the former Therese Rabie, 21, and her new husband Salim Osman, 33, right, after marrying them at New York's Community Church Tuesday. The couple fled South Africa where racial laws prohibited the marriage of Miss Rabie, who is of Afrikaan descent, and Osman, who is of Asian ancestry. Joe Carlson, an exiled South African lawyer, is second from right. (AP Laserphoto)

Couple Flees South Africa To Marry

NEW YORK (AP) — After two years of secret meetings and furtive love, the man and woman were wed. It could not have happened in their native South Africa.

Therese Rabie, 21, is a white nurse. Salim Osman, 33, is a former shopkeeper of Indian descent. They were married Tuesday in the small chapel of the Community Unitarian Church in mid-Manhattan.

If the Osmans return to South Africa, their marriage will be annulled and they will be imprisoned because intercourse and marriage between persons of different races are unlawful under that country's 1950 Immorality Act.

"Love is a crime back home," said best man Joel Carlson, a Queens assistant district attorney who left his native South Africa in 1971.

Carlson said that more than 320 couples are convicted each year in South Africa under the Immorality Act.

The wedding was performed by state Supreme Court Justice William Booth, a black man arrested in South Africa in 1971 while traveling as an observer for the Episcopal Church. He is president of the American Committee on Africa, an organization that supports those who resist South Africa's policies.

Mrs. Osman had been buying a pack of cigarettes when the shopkeeper first spoke to her. She lived alone. She was the daughter of upper-class parents, both of whom were dead. They met for coffee and within a week were engaged.

When they obtained the visas that allowed them to come to the United States, "We went to the airport separately and ignored each other," Mrs. Osman said. "We were so afraid someone was going to jerk us by the arm. We didn't sit together until we got across the border."

The Osmans arrived in the United States 12 days ago. They sought out Carlson and he took them into his home. The Osmans say they want to become U.S. residents.

Mayor Edward Koch commended the couple for "taking this important step for human dignity."

The couple returned to Carlson's home after the wedding ceremony, saying they would not need a honeymoon.

"We already had our honeymoon," Osman said, "by just being able to come to this country."

Republicans Seek Lie Detector Tests

LITTLE ROCK, Ark. (UPI) — The Arkansas Republican Party says it's willing to go halfies with the Democrats on a lie detector to monitor the truthfulness of candidates on the campaign hustings.

The GOP says the $1,500 polygraph machine would be able to determine when a politician is making a promise he or she doesn't intend to keep.

Republican Chairman Lynn Lowe said this weekend the tests could be adminstered by an independent third party, such as the League of Women Voters, and results would be delivered to the media about the candidate's credibility.

"At least it probably would reduce the rhetoric of many of these candidates," Lowe said.

Hunt Continues For Dealers

FORT WORTH (AP) — Following a trail marked by 10 law officers who posed as purchasers, authorities continued a hunt today for more than 100 persons who allegedly make their livings by dealing in stolen goods ranging from CB radios to a Rolls Royce.

A task force of Fort Worth police and FBI agents fanned out Tuesday night, acting on secret felony indictments naming those sought.

The first 60 minutes of the search, dubbed "Operation Westwind," yielded 50 arrests.

The Fort Worth Police Department and the FBI labeled the manhunt "the most intensive criminal apprehension effort in the history of the State of Texas."

The federally-funded undercover operation was similar to other projects in which law enforcement officers posed as fences to purchase stolen goods.

Police Chief A.J. Brown told a news conference that the project produced 182 sealed grand jury indictments involving 100 persons accused of felony offenses.

He said stolen property valued in excess of $1.5 million was recovered in the six-month operation.

A DAILY MESSAGE FROM

The Newspaper Bible

Matthew 2:7-23, 3:1A, The Living Bible

7 Then Herod sent a private message to the astrologers, asking them to come to see him; at this meeting he found out from them the exact time when they first saw the star. Then he told them,

8 "Go to Bethlehem and search for the child. And when you find him, come back and tell me so that I can go and worship him too!"

9 After this interview the astrologers started out again. And look! The star appeared to them again, standing over Bethlehem.[3]

10 Their joy knew no bounds!

11 Entering the house where the baby and Mary His mother were, they threw themselves down before Him, worshiping. Then they opened their presents and gave Him gold, frankincense and myrrh.

12 But when they returned to their own land, they didn't go through Jerusalem to report to Herod, for God had warned them in a dream to go home another way.

13 After they were gone, an angel of the Lord appeared to Joseph in a dream. "Get up and flee to Egypt with the baby and His mother," the angel said, "and stay there until I tell you to return, for King Herod is going to try to kill the child."

14 That same night he left for Egypt with Mary and the baby,

15 And stayed there until King Herod's death. This fulfilled the prophet's prediction, "I have called My Son from Egypt."

16 Herod was furious when he learned that the astrologers had disobeyed him. Sending soldiers to Bethlehem, he ordered them to kill every baby boy two years old and under, both in the town and on the nearby farms, for the astrologers had told him the star first appeared to them two years before.

17 This brutal action of Herod's fulfilled the prophecy of Jeremiah,

18 "Screams of anguish come from Ramah,[7] Weeping unrestrained; Rachel weeping for her children, Uncomforted— For they are dead."

19 When Herod died, an angel of the Lord appeared in a dream to Joseph in Egypt, and told him,

20 "Get up and take the baby and His mother back to Israel, for those who were trying to kill the child are dead."

21 So he returned immediately to Israel with Jesus and His mother.

22 But on the way he was frightened to learn that the new king was Herod's son, Archelaus. Then, in another dream, he was warned not to go to Judea, so they went to Galilee instead,

23 And lived in Nazareth. This fulfilled the prediction of the prophets concerning the Messiah, "He shall be called a Nazarene."

CHAPTER 3

1 While they were living in Nazareth, John the Baptist began preaching out in the Judean wilderness.

(C) Tyndall House Publ., Inc., Used by Permission
THE NEWSPAPER BIBLE non-profit-tax deductible. Randy-Grill, Pres.
Send contributions & request for FREE LIVING NEW TESTAMENTS: BOX 2112, ROSWELL, N.M. 88201
WE THANK THESE SPONSORS:

Boren's Personnel Ser.
West Texas Savings Assoc.
Bullard Furniture Co.
McKelvy Furniture Co.
Merle Norman Cosmetics
Tom's Tree Place
Ebb Stricklin Bldg. Contractors

CONTRIBUTIONS NEEDED FOR PRINTING IN HONDURAS, C.A. 2-1

PART TIME
LVN's and GVN's
to specialize in
MEDICATION ADMINISTRATION DUTIES

- Flexible schedules-part time hours-minimum 2 days per week-only one weekend per month-choose from schedule listed below.
  6 PM-10 PM or 5 PM-10 PM
  11 PM-2 AM
  5 AM-9 AM or 6 AM-10 AM
- Specialized orientation training and regular in-service classes taught by Pharmacist and RN specialists.
- Valuable support and assistance from the pharmacy to insure accuracy and safety by the unique time-saving concept of unit dose packaging and distribution of medications.
- Competitive salarly.

To schedule an interview or for more information, please contact:

Methodist Hospital
Personnel Department
3615 19th Street
Lubbock, Texas 79410
(806) 792-1011 Ext. 3430
Equal Opportunity Employer 2-1

SAFEWAY
Prices Eff. Thru 2-7-78 In Amarillo & Lubbock

SHOP & COMPARE

WIENERS — OSCAR MAYER Meat or Beef Lb. $1.33
SMOKIE LINKS — OSCAR MAYER 12-oz. Pkg. $1.39
VARIETY PAK — OSCAR MAYER Meat or Beef 12-oz. Pkg. $1.69
SALAMI — OSCAR MAYER Cotto or Beef 8-oz. Pkg. 95¢

JIMMY DEAN SAUSAGE 2-lb. Roll $3.25 1-lb. Roll $1.63
KRAFT MOZZARELLA CHEESE SQUARE 8-oz. $1.19
KRAFT GRATED PARMESAN CHEESE SUPER SAVER 8-oz. $1.59
BABY RUTH NUGGETS 8.5-oz. 85¢
BUTTERFINGER CHIPS 8.5-oz. 85¢
HERSHEY MR. GOODBAR 8-oz. $1.29
HERSHEY ALMOND BAR 8-oz. $1.29
HERSHEY KRACKEL BAR 8-oz. $1.29
HERSHEY MILK CHOCOLATE BAR 8-oz. $1.29
ORE IDA DINNER FRIES 24-oz. 73¢
ORE IDA CRISPERS FRENCH FRIES 20-oz. 83¢
DOWNYFLAKE HOMEMADE WAFFLES 12-oz. 67¢
KRAFT MIRACLE WHIP DRESSING 32-oz. $1.25
KRAFT BBQ SAUCE 28-oz. $1.09 18-oz. 74¢

AUNT SUE RAW HONEY 2-lb. $1.89
BAMA STRAWBERRY PRESERVES 18-oz. $1.19
GLAD "HEAVY WEIGHT" TRASH BAGS SUPER SAVER 8-ct. 30-Gal. $1.49
GLAD TRASH BAGS SUPER SAVER 10-ct. 30-Gal. $1.19
GLAD SANDWICH BAGS SUPER SAVER 80-ct. 55¢
GLAD KITCHEN GARBAGE BAGS SUPER SAVER 15-ct. 10-Gal. $1.09
GLAD WRAP SUPER SAVER 12x100 Ft. 53¢
HILLS BROS. COFFEE SUPER SAVER 2-lb. $6.45
HILLS BROS. COFFEE SUPER SAVER 1-lb. $3.29
FOLGERS FLAKED COFFEE 26-oz. $5.77 13-oz. $2.89
OLD EL PASO TACO SAUCE HOT OR MILD 8-oz. 57¢
DOUBLE LUCK SHORT CUT GREEN BEANS 16-oz. 25¢
KRAFT MAC. & CHEESE DINNER 7.25-oz. 33¢
BAKE-RITE SHORTENING 3 Lb. $1.39

Hand Needlework Industry Booming As American Pastime

By LeROY POPE

NEW YORK (UPI) — Whether it's a renewal of the creative urge or just revolt against boredom, hand needlework is booming in the United States.

It's an industry with from $800 million to $1 billion in volume at retail for threads, yarns, needles and patterns and nobody knows how much for finished goods.

The manufacturers' share is about half the volume, says Mary Colucci, coordinator of the National Needlework Association.

Miss Colucci said the big chain stores have about 65 percent of the retail market and the department stores and specialty shops share the rest.

Although women don't have to depend on handwork to decorate their clothes or homes nowadays, or to give as gifts, an estimated 30 million currently do, Miss Colucci said. Add to this a surprising 8 million men who are interested in needle crafts.

Many people have seen Rosy Grier, the character actor who used to be a devasting tackle in the National Football League, turning out exquisite needlework on television.

Miss Colucci said the medical profession has been partly responsible for men getting into needlework both as a form of relaxation for the well and as therapy for convalescing patients.

Young people, girls and boys alike, have been enlisted into the ranks of knitters through a public school and college knitting program launched in 1973 by DuPont Co. and the National Hand Knitting Yarn Association. So far 300,000 students have been enrolled.

The do-it-yourself craze and home decorating boom have attracted many to the needle crafts, not only for traditional projects, but as a tool for expressing creativity, the results limitied only by the craftsman's imagination and skill.

Needlepoint today is a traditional pillow, chair covering, wall hanging — or a vest, a pair of clogs, a motorcycle seat cover. Embroidery, too, is classical — or whimsical, perhaps a soft sculpture carrot with feathery top and stitchery details. Handknitting is a handsome sweater — or a wild pair of leg warmers or minuscule bikini.

"Needlework today is latch hook rugs, macrame, weaving, net darning, any technique that requires needle or hook," Miss Colucci said.

"The fastest growing action is in rug hooking and the next fastest in hand-knitted garments," she said. "The whole family gets in on the rug making both in designing the rug and actually hooking it together. Even small children can be entrusted with some of the work."

The older, more delicate needlecrafts such as frame embroidery, drawn thread work, hardanger cutout fabric embroidery, tatted lace to decorate dresses or lingerie are having something of a renaissance, she said.

"As a matter of fact, women and girls - and men and boys -are doing needlework on buses, on airplanes or even in college classrooms between classes as well as in the home."

THERAPEUTIC HYPNOSIS
OF AMERICA
LOSE WEIGHT — STOP SMOKING
FOR INFORMATION CALL 762-2194

CIA Given Ideas By Diplomat

WASHINGTON (UPI) — Frank Carlucci, career diplomat who will be in everyday control of the CIA, is putting career spies on notice: write more interesting intelligence reports and learn to speak the local language when sent overseas.

Carlucci has dealt with CIA men regularly in overseas posts, including his present job as ambassador to Portugal. He told the Senate Intelligence Committee Monday the two changes were among improvements he had in mind.

Among policy matters Carlucci discussed was a recommendation the CIA keep a paramilitary capability to use "very, very sparingly" against such threats as terrorist groups.

He also said he does not foresee getting into the same sort of hot water as former CIA chief Richard Helms, who was convicted of lying to Congress about the spy agency's efforts to overthrow the Allende government in Chile.

"I see no higher obligation than to tell the truth," said Carlucci, who is President Carter's nominee to be deputy CIA director. His prospective boss, Adm. Stansfield Turner, would spend most of his time on government-wide intelligence duties, leaving the day-to-day handling of the CIA to Carlucci.

Asked about problems with intelligence, Carlucci singled out reports compiled by CIA officers. "I find them very hard to read, written in an awkward style," he said. "Maybe we could do with a little improvement in writing skill — simple, straightforward sentences.

"It's my understanding that not everyone is given the opportunity for language training, before going overseas," said Carlucci, who has learned foreign tongues in his overseas posts and once took — and passed — a Zanzibar civil service exam given in Swahili.

"I believe very strongly they all should get language training, even if it means a gap in position overseas for a period," he said.

Paramilitary operations caused the CIA staff grief and criticism at the Bay of Pigs and in the Phoenix counter-terror program in Vietnam, but Carlucci believes "with the growth of terrorism in the world, we should probably maintain a minimal paramilitary capability."

Later, he said one example might be CIA paramilitary forces attacking a terrorist base in a third world country if the government could not do so itself but did not want to publicly disclose its weakness by asking for regular U.S. troops.

Signals Sought In Outer Space

CHICAGO (UPI) — Two astronomers are trying to find evidence of life in other solar systems by studying data for signs of intelligent radio-signal communication.

They have completed the first phase of Project Ozma II, a four-year search for intelligent radio signals from 680 solar systems. Now they are sorting through their data for any evidence of attempted communication.

Radio astronomer Patrick Palmer of the University of Chicago and University of Maryland scientist Benjamin Zuckerman conducted an extensive search of the systems at intervals beginning in late 1972.

Palmer and Zuckerman listened for signals from the radio telescope of the National Radio Astronomy Observatory in Green Bank, W.Va., Palmer said. During observation sessions they recorded data from their target stars continuously, 24 hours a day, at 20-second intervals.

Palmer discounted the possibilities of any "Close Encounters of the Third Kind" resulting from the research.

"I've always regarded this as a very long-term experiment. Even if we do succeed in discovering someone on a nearby star, we are unlikely as individuals to live long enough to establish two-way communication."

CITY OF OLD LANDMARKS

Alexandria, Va., was founded in 1794. The city contains 13 landmarks from the 18th and 19th centuries.

SAFEWAY
Prices Eff. Thru 2-7-78 In Amarillo & Lubbock
SAVE $4.90 WHEN YOU CLIP AND REDEEM THESE VALUABLE SAFEWAY COUPONS

KLEENEX FACIAL TISSUE SUPER SAVER 200-ct. Box 59¢
DELSEY BATH TISSUE SUPER SAVER 4-Roll Pkg. 89¢
3-MINUTE YELLOW POPCORN 1-lb. Pkg. 36¢
3-MINUTE YELLOW POPCORN 2-lb. Pkg. 70¢

VALUABLE SAFEWAY COUPON — TWO 7.5-oz. Cans PILLSBURY BISCUITS B'MILK OR COUNTRY STYLE! Reg. 38c Coupon Savings 5c With This Coupon 33¢
VALUABLE SAFEWAY COUPON — 8-oz. Botl. KRAFT LO-CAL DRESSING CATALINA OR 1000 ISLAND Reg. 55c Coupon Savings 7c With This Coupon 48¢
VALUABLE SAFEWAY COUPON — 6-oz. Jar FOLGERS INSTANT COFFEE Reg. $3.89 Coupon Savings 7c With This Coupon $3.82
VALUABLE SAFEWAY COUPON — 12-ct. Can PILLSBURY BIG COUNTRY BISCUITS BUTTERMILK Reg. 39c Coupon Savings 5c With This Coupon 34¢
VALUABLE SAFEWAY COUPON — 8-oz. Botl. KRAFT DRESSING ITALIAN OR CREAMY ITALIAN Reg. 59c Coupon Savings 7c With This Coupon 52¢
VALUABLE SAFEWAY COUPON — 10-oz. Jar FOLGERS INSTANT COFFEE Reg. $6.10 Coupon Savings 30c With This Coupon $5.80
VALUABLE SAFEWAY COUPON — 4-oz. Can PILLSBURY CRESCENT ROLLS Reg. 33c Coupon Savings 5c With This Coupon 28¢
VALUABLE SAFEWAY COUPON — 16-oz. Botl. KRAFT 1000 ISLAND DRESSING Reg. 99c Coupon Savings 12c With This Coupon 87¢
VALUABLE SAFEWAY COUPON — 18-ct. Pkg. JOHNSON'S EXTRA ABSORB. DAYTIME DIAPERS Reg. $2.49 Coupon Savings 15c With This Coupon $2.34
VALUABLE SAFEWAY COUPON — 2-8-oz. Tubs KRAFT PARKAY MARGARINE Reg. 77c Coupon Savings 7c With This Coupon 70¢
VALUABLE SAFEWAY COUPON — 16-oz. Bowl KRAFT MIRACLE MARGARINE Reg. 77c Coupon Savings 8c With This Coupon 69¢
VALUABLE SAFEWAY COUPON — 14.75-oz. Can FRANCO AMERICAN SPAGHETTIOS WITH MEATBALLS Reg. 51c Coupon Savings 5c With This Coupon 46¢
VALUABLE SAFEWAY COUPON — 16-oz. Pkg. KRAFT VELVEETA CHEESE WITH JALAPENO Reg. $1.39 Coupon Savings 8c With This Coupon $1.31
VALUABLE SAFEWAY COUPON — Large Roll TERI PAPER TOWELS Reg. 73c Coupon Savings 8c With This Coupon 65¢
VALUABLE SAFEWAY COUPON — 15-oz. Can CHEF BOY-AR-DEE BEEFARONI Reg. 55c Coupon Savings 5c With This Coupon 50¢
VALUABLE SAFEWAY COUPON — 16-oz. Pkg. "Singles" KRAFT AMERICAN CHEESE Reg. $1.79 Coupon Savings 15c With This Coupon $1.64
VALUABLE SAFEWAY COUPON — 50-lb. Bag PURINA HIGH PROTEIN DOG MEAL Reg. $11.89 Coupon Savings $1.25 With This Coupon $10.64
VALUABLE SAFEWAY COUPON — 8-oz. Pkg. KRAFT "TANGY" ITALIAN SPAGHETTI Reg. 45c Coupon Savings 4c With This Coupon 41¢
VALUABLE SAFEWAY COUPON — 12-oz. Pkg. "Sliced" KRAFT AMERICAN CHEESE Reg. $1.33 Coupon Savings 8c With This Coupon $1.25
VALUABLE SAFEWAY COUPON — 10-lb. Bag PURINA "BEEF-BACON" & CHEESE DOG FOOD Reg. $3.14 Coupon Savings 20c With This Coupon $2.94
VALUABLE SAFEWAY COUPON — 18-oz. Box 3-MINUTE QUICK OATS Reg. 59c Coupon Savings 10c With This Coupon 49¢
VALUABLE SAFEWAY COUPON — 12-oz. Pkg. KRAFT "SLICED" NATURAL SWISS CHEESE Reg. $1.75 Coupon Savings 8c With This Coupon $1.67
VALUABLE SAFEWAY COUPON — 18-oz. Size PURINA MEOW MIX CAT FOOD Reg. 61c Coupon Savings 6c With This Coupon 55¢
VALUABLE SAFEWAY COUPON — 18-oz. Pkg. POST TOASTIES Reg. 79c Coupon Savings 5c With This Coupon 74¢
VALUABLE SAFEWAY COUPON — TWO 6-oz. Pkgs. KRAFT CHEESE SINGLES EXCEPT "SHARP" Reg. $1.44 Coupon Savings 7c With This Coupon $1.37
VALUABLE SAFEWAY COUPON — 6-oz. Can PURINA VARIETY MENU CAT FOOD Reg. 27c Coupon Savings 5c With This Coupon 22¢
VALUABLE SAFEWAY COUPON — 12-oz. Pkg. POST HONEYCOMB Reg. 97c Coupon Savings 5c With This Coupon 92¢
VALUABLE SAFEWAY COUPON — TWO 6-oz. Pkgs. KRAFT SHARP CHEESE SINGLES Reg. $1.52 Coupon Savings 7c With This Coupon $1.45
VALUABLE SAFEWAY COUPON — 1-lb. Can FOLGERS COFFEE Reg. $3.49 Coupon Savings 15c With This Coupon $3.34
VALUABLE SAFEWAY COUPON — 48-oz. Botl. CRISCO OIL Reg. $1.98 Coupon Savings 10c With This Coupon $1.88
VALUABLE SAFEWAY COUPON — 8-oz. Pkg. Shredded KRAFT MOZZARELLA CHEESE Reg. $1.13 Coupon Savings 6c With This Coupon $1.07
VALUABLE SAFEWAY COUPON — 2-lb. Can FOLGERS COFFEE Reg. $6.95 Coupon Savings 30c With This Coupon $6.65
VALUABLE SAFEWAY COUPON — 5-lb. Bag PILLSBURY FLOUR PLAIN Reg. 85c Coupon Savings 15c With This Coupon 70¢
VALUABLE SAFEWAY COUPON — 12-oz. Can MINUTE MAID ORANGE JUICE Reg. 89c Coupon Savings 5c With This Coupon 84¢
VALUABLE SAFEWAY COUPON — 3-lb. Can FOLGERS COFFEE Reg. $10.45 Coupon Savings 45c With This Coupon $10.00
VALUABLE SAFEWAY COUPON — 14.5-oz. Pkg. DUNCAN HINES ANGEL FOOD CAKE MIX Reg. 99c Coupon Savings 5c With This Coupon 94¢
Limit One Coupon Per Customer...Redeemable Thru 2-7-78

Patterns/Needlework

In Your Size!
Printed Pattern

4664
SIZES
34-48
10½-18½

by Anne Adams

Save about $10 and more! Sew a sportive shirt and soft bow blouse in low-cost, care-free blends to team with all your skirts, pants, jumpers.

Printed Pattern 4664: Half Sizes 10½, 12½, 14½, 16½, 18½. Women's Sizes 34, 36, 38, 40, 42, 44, 46, 48.

$1.50 for each pattern. Add 35¢ for each pattern for first-class airmail and handling. Send to:

Anne Adams
Pattern Dept. 131
c/o
Lubbock Avalanche-Journal
243 West 17th St.
New York, NY 10011
Print NAME, ADDRESS, ZIP CODE, SIZE AND STYLE NUMBER.

Look prettier on LESS MONEY—send for our NEW SPRING-SUMMER PATTERN CATALOG. See the new soft dresses, blouses, skirts, pantsuits, more. Plus free pattern coupon. Send 75¢

107-Instant Sewing Book $1.00
106-Instant Fashion Book $1.00
105-Instant Crochet Book $1.00
126-Thrifty Flower Book $1.50

Roses and Tulips

654

by Laura Wheeler

Accent tables with colorful, crochet flowers.

Forever fresh! Crochet roses, tulips of bedspread cotton for centerpieces and tall vases. Beautiful hostess or shower gifts. Pattern 654: roses 3-inches; tulips 3 3/4".

$1.50 for each pattern. Add 35¢ each pattern for first-class airmail and handling. **Send To:**

Laura Wheeler
Needlecraft Dept. 83
c/o
Lubbock Avalanche-Journal
Box 161
Old Chelsea Station
New York, NY 10011
Print NAME, ADDRESS, ZIP CODE and PATTERN NUMBER.

SUPER VALUE—1978 NEEDLECRAFT catalog. 225 designs to choose from, 3 free inside. All crafts, Knit, Crochet.....75¢

Easy Gifts 'n' Ornaments..$1.50
Pillow Show-Offs.....$1.50
Stuff 'n' Puff Quilts.....$1.25
Stitch 'n' Patch Quilts.....$1.25
Crochet with Squares.....$1.00
Crochet a Wardrobe.....$1.00
Nifty Fifty Quilts.....$1.00
Ripple Crochet.....$1.00
Sew & Knit Book.....$1.25
Needlepoint Book.....$1.00
Flower Crochet Book.....$1.00
Hairpin Crochet Book.....$1.00
Instant Crochet Book.....$1.00
Instant Macrame Book.....$1.00
Instant Money Book.....$1.00
Complete Gift Book.....$1.00
Complete Afghans #14...$1.00
12 Prize Afghans #12.....75¢
Book of 16 Quilts #1.....75¢
Museum Quilt Book #2.....75¢
15 Quilts for Today #3.....75¢
Book of 16 Jiffy Rugs.....75¢

Now...with your choice of backgrounds!

Penny-a-Pound Portrait Sale!
5x7 color portrait for just 1¢ for each pound he weighs!
(maximum charge–99¢)

Choose your favorite from our colorful new backgrounds! Spring, fall or nursery backgrounds will enhance all your portraits—and of course, our traditional setting is also available.

One special offer per family. Second child photographed individually—99¢. Each addnl. subject in groups—99¢.

offer ends Sat. Feb 4

Children's Photographer
ALSO PASSPORTS COPY & RESTORATION
South Plains Mall 797-2128
6002 Slide Rd. Open 10 am til 9 pm Mon-Sat.
2-1

GIBSON'S DISCOUNT CENTER

50TH AND AVE. H
OPEN SATURDAY 9 AM to 9 PM
CLOSED SUNDAY

50TH AND SLIDE RD.
CLOSED SATURDAY
OPEN SUNDAY 10 AM to 9 PM

BOTH STORES OPEN
DAILY MONDAY THRU FRIDAY
9 AM TO 9 PM

PRICES EFFECTIVE
SUN. FEB. 5TH
WHILE SUPPLIES LAST

VISA — WHERE YOU ALWAYS BUY THE BEST FOR LESS — master charge

TRADE-IN SALE

TRADE-IN SALE

LIMIT 40 CAMERAS PER STORE

POLAROID'S TRADE-IN SALE

BRING IN ANY CAMERAS IN ANY CONDITION!

$10 TRADE-IN ALLOWANCE

THE FINEST INSTANT AT A LOWER COST.
POLAROID'S SX-70 ALPHA 1 MODEL 2

Single lens reflex and focusing. Folds to approximately 1" x 4" x 7". Takes pictures from 10.4" to infinity. (Flash pictures from 10.4" to 20'.)

PRICE WITH TRADE IN $129.99

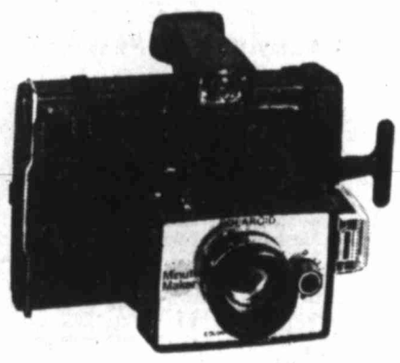

$5 TRADE-IN ALLOWANCE

MEMORIES IN A MINUTE WITH A POLAROID MINUTEMAKER

Takes big 3¼" x 4¼" and economical 3¼" x 3⅜" 60-second color pictures. You set the distance.

PRICE WITH TRADE-IN $16.99

JUST PRESS ONE BUTTON WITH POLAROID'S ONE STEP

Motorized and fully automatic. The least expensive way to get beautiful SX-70 pictures. Aim-and-shoot convenience.

PRICE WITH TRADE IN $27.99

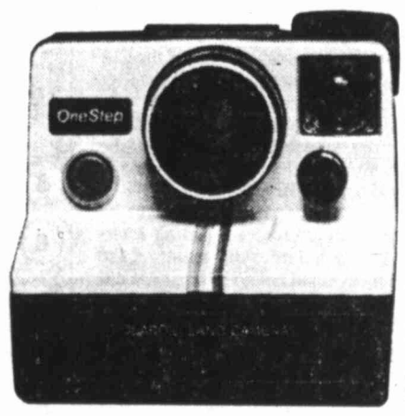

$10 TRADE-IN ALLOWANCE

POLAROID'S LIGHT, LITTLE AUTOMATIC, PRONTO! RF

TAKES BEAUTIFUL SX-70 PICTURES THAT LAST! PICTURES FROM 3" TO INFINITY (FLASH PICTURES FROM 3' TO 12')
VIEW FINDER (YOU SET THE DISTANCE)

PRICE WITH TRADE IN $59.99

OUR LOW PRICES ON POLAROID SINGLE PACK

TYPE 88 POLACOLOR 2	$3.79
TYPE 108 POLACOLOR 2	$4.79
SX-70	$5.29

GIBSON'S DISCOUNT CENTER

50th AND AVE. H
OPEN SATURDAY 9 AM TO 9 PM
CLOSED SUNDAY

50th AND SLIDE RD.
CLOSED SATURDAY
OPEN SUNDAY 10 AM TO 7 PM

BOTH STORES OPEN
DAILY MONDAY THRU FRIDAY
9 AM TO 9 PM

master charge

WHILE SUPPLY LASTS
PRICES EFFECTIVE THRU
SUN. FEB. 5TH

Where You Always Buy The Best For Less

VISA

FOAM! MATTRESSES

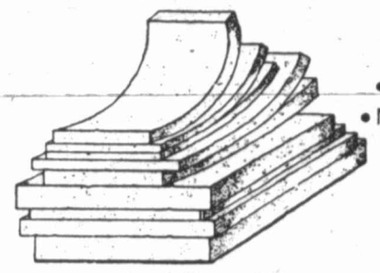

- Comfortable
- Long-wearing
- Non-Allergenic
- Light
- Odorless
- Economical

DOUBLE BED SIZE

4"x54"x76" REG. 22.49 — 16.47	3"x54"x76" REG. 16.49 — 12.67
2"x54"x76" REG. 10.89 — 8.77	1"x53"x75" REG. 5.49 — 4.37

TWIN BED SIZE

4"x39"x76" REG. 16.79 — 12.67	3"x39"x76" REG. 12.49 — 9.37
2"x39"x76" REG. 8.49 — 6.57	1"x39"x76" REG. 4.19 — 3.37

COT/SOFA SIZE

4"x27"x76" REG. 10.89 ..... 8.77
3"x27"x76" REG. 8.79 ..... 6.87
1"x27"x76" REG. 2.79 ..... 2.27
1# SHREDDED FOAM REG. 79c — 59c

FRITOS
REG. OR KING SIZE
12 OZ. 53c

HI DRI
39c

GIBSON GRADE A LARGE EGGS
61c

BORDEN FRUIT DRINK
1 GAL. 69c

JEWEL SHORTENING
42 OZ.
99c

MORTON HOUSE OVEN BAKED BEANS
16 OZ.
4/99c

AIM TOOTHPASTE
8.2 OZ. REG. 1.39
1.19

LOVING CARE HAIR COLOR
REG. 1.36
1.15

JOHNSON & JOHNSON BABY OIL
REG. 1.37
10 OZ.
1.29

DRISTAN VAPOR NASAL SPRAY
½ OZ. REG. 1.47
93c

VICKS DAY CARE
DAYTIME COLD MEDICINE
REG. 2.49
10 OZ.
1.77

JOHNSON & JOHNSON BABY POWDER
REG. 99c
9 OZ.
79c

VASELINE EXTRA STRENGTH HAND LOTION
15 OZ.
REG. 2.19
1.43

SUPER SUDS LAUNDRY DETERGENT
40 OZ. REG. 81c
69c

PALMOLIVE CRYSTAL CLEAR
FOR AUTOMATIC DISHWASHERS
50 OZ.
REG. 1.59
1.13

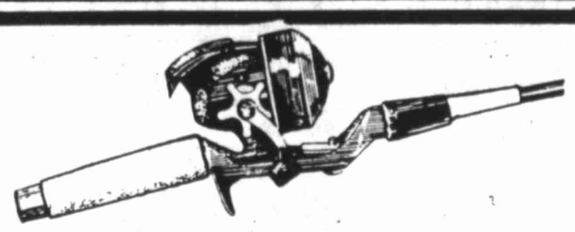

Rod and Reel

5-Ft. rod with Daiwa No. 2100 light fresh water spincasting reel featuring contoured thumb control.

ROD - REG. 2.99 REEL - REG. 3.99

Both For Only **3.99**

REVELON "MILK PLUS" 6 SHAMPOO & CONDITIONER
12 OZ. REG. 2.69
1.69

No. AP-16

Boman Auto Stereo Tape Player

- Economical 8-Track player has individual slide controls for left & right volume, 2-position tone control & track selector button.

19.97 REG. 24.97

ILL. SIMILAR

Whistling Tea Kettle
2½ Qt. tea kettle in your choice of gold, avocado or aluminum finish. No. 2542½
1.99
REG. 2.89

WHATCHAMACALLIT STATUES
BY C.M. PAULA
1.09
REG. 1.89

Fish Basket
BDI
REG. 2.49
1.79

HURRICANE OR FORMOSA SNELLED HOOKS
16 PKGS / 1.00

ALL FISHING BOBBERS
REG. 15c EA.
12/1.00

Gibson's H.D. Motor Oil
Meets or exceeds all auto manufacturer's new car warranty requirements.
REG. 49¢
43¢ Qt.

Bardahl Oil Supplement
No. 1015
REG. 1.39
99¢

CARLAN SHELF PAPER
99c
REG. 1.69

(ILL. SIMILAR)

WOODEN PAPER TOWEL RACK
4.29
REG. 5.39

Indian Tribe Planning To Purchase Corporation

By PHILIP GREER
And MYRON KANDEL

On the Fort Totten Indian Reservation in North Dakota earlier this week, the Sioux tribal council notified the Brunswick Corp. that it intended to exercise its option to purchase majority control of the Devils Lake Sioux Manufacturing Corp., and thereby hangs a remarkable tale of successful cooperation between a major corporation, a disadvntaged minority group and government agencies.

The saga began five years ago, when Brunswick, a Skokie, Ill.-based company that makes recreational, medical and technical products, joined with the Devils Lake Sioux Tribe to establish a plant to assemble camouflage netting on the reservation, where unemployment was rampant.

The idea was to create a company that would provide badly needed jobs, make a profit, and eventually be owned and managed by the tribe. Brunswick put up $70,000, absorbed the start-up costs and provided working capital and management in exchange for 70 percent of the stock. The tribe contributed $30,000 and received the remaining 30 percent of the shares as well as the opportunity to buy additional percentages of the company over a period of years.

A. 72,000-square-foot plant was built with the help of $750,000 in loans arranged through the U.S. Dept. of Commerce under the Economic Development Act. A long-term Army contract for a minority enterprise was negotiated with the help of the Small Business Administration, and some federal funds were obtained to help train Indian employees from the reservation. Brunswick provided the working capital in the form of a $3 million line of credit.

The new company began production four years ago next month, assembling the intricate patterns of camouflage nets made of synthetic cloth impregnated with metallic fibers, which Brunswick had deveoped for the Army and manufactures at its plant in Deland, Fla.

Within four months, the Devils Lake company — headed by a management team provided by Brunswick and staffed primarily by newly trained Indian employees — was operating in the black. Last year, it had sales of $16.7 million and a pre-tax profit of $3.2 million, on an unaudited basis.

As the opportunity came due each year, the tribe bought additional stock, until in owned 49 percent at the end of January, 1977. The next step under the original plan gave the tribe the option of buying 2 percent more, giving it majority control. It chose to do so this past week.

The final stage calls for the tribe to buy all the remaining stock. But when it chooses to do this, it must also take over complete management of the company. This is not contemplated for the immediate future.

To get a line on how the young company has made such so fast progress and how the training of Indian workers and management was progressing, we talked by phone with B.J. Richmond, who has been general manager of the operation since its inception and who lives near the Fort Totten reservation with his wife and daughters.

Richmond, 46, is a straight-talking Texan who had 20 years of experience with aerospace and defense-related activities before Brunswick assigned him to get the new company started. He talks proudly of its accomplishment without sugar-coating its problems.

Devils Lake is now totally debt-free, having paid off its loans a year early, he told us, and it declared it first dividend (totaling $200,000) last June. "Our goal," he said, "is to make a profit and to build a good company for the people here." It also served to make a considerable dent in the chronic unemployment on the reservation and take many families off the welfare rolls.

But it hasn't been simple, he asserted, since 70 percent of the company's 250 employees are Indians who had no experience in factory work and who had never held full-time permanent jobs before. "Our biggest problem was to get them accustomed to spending a full day on the job," Richmond said. "That wasn't easy, since the culture of the reservation has been one of inactivity. We also had to soften the shock of a factory atmosphere, which was strange to them."

At the start, absenteeism and turnover were high, problems that haven't yet totally been licked. But training was extensive and continuing, community encouragement helped, and the employees themselves became involved in the training process by means of the buddy system and other methods of participation.

Now, Richmond says, productivity at the plant is better than at a similar facility in Florida. "That means our people work harder after they've been trained," he added. "They've become a stable work force."

As far as the development of Indian managers and executives is concerned, the progress is "better-than-average, but not overwhelming," Richmond says. We do have some young American Indian people who are in the first line of supervisors and a few older ones in the second line. But it took me 25 years to get the responsibility to manage a plant, and you can't pass that on in a couple of years. But we're trying to develop them as fast as we can."

The company's overall emphasis is on further growth. To expand on the base of its camouflage business, Devils Lake has just installed the machinery to produce electrical wiring harnesses for boat motors. It also is getting ready to go after contracts to produce a new Army helmet that are expected to become available next year. And it's always looking for new products that require a labor-intensive operation. Meantime, this unusual project spanning two cultures is demonstrating how business, government and the profit motive can inter-relate successfully.

Mardi Gras Tips Given By Woman

NEW ORLEANS (UPI) — Liz Scott, a veteran of 33 Carnival seasons and the mother of five children aged 2 to 10, offers sage advice for parents who want to enjoy Mardi Gras with their children:

"Find a potty, catch a lot of trinkets, and don't lose them."

Mrs. Scott, a freelance writer, has set out to define and explain Mardi Gras for newcomers, offering tips on how best to enjoy the mad frenzy of Carnival which culminates in "Fat Tuesday" Feb. 7.

She's written a pamphlet, "How to Survive Mardi Gras (Even With Kids)."

It's tricky, she says, and requires a good deal of planning. But Mrs. Scott has waged the battles herself and inquired of others to learn their secrets and mistakes.

"You'll hear about Mardi Gras, read about it, see it on TV — but you won't understand until you've been in the thick of it," she writes. "Once you've stood in a parade crowd and found yourself ... in the scramble over a pair of plastic beads, then you'll know."

To insure the collection of a lot of trinkets, Mrs. Scott suggests either an extremely cute costume for the child, or cheating by buying some in advance and then pretending to catch them.

Mrs. Scott, 35, has celebrated Mardi Gras evey year of her life except the two she spent in Alaska. She said the idea for the book came to her one day while she was in the kitchen.

"I was pLanning my own Mardi Gras and I decided to extend the plans to everyone in the city," she said.

SHRIMP SPECIAL
Gulf Coast Fish & Shrimp
49th & Memphis
MEDIUM HEADLESS 2.99 lb.
799-9110
OPEN MON—SAT. 10-6:30
FRESH CATFISH Reg. 1.89 ..... $1.55
1-26

FALL AND WINTER
FINAL REDUCTION!
•Girls up to Jr. 11
•Boys's up to Size 20
•ALL SALES FINAL
75% OFF
Gray's
50th AND SALEM
FASHIONS
SUNSHINE SQUARE
2-1

Super M WAREHOUSE FOODS
NO-NONSENSE PRICES
STORE HOURS 9 to 9 WEEK DAYS CLOSED SUNDAYS
AUTHORIZED USDA FOOD STAMP REDEMPTION STORE
NOBODY, BUT NOBODY, SELLS GROCERIES AS LOW AS SUPER 'M'!

• EVERYDAY LOW PRICES • SHOP AND COMPARE	SUPER 'M' PRICE	OTHER SUPER-MARKETS PRICE	YOU SAVE
TIDE DETERGENT Giant 49 Oz. Box	$1.32	1.49	.17
PURINA DOG CHOW 25 Lb. Bag	$5.49	6.49	1.00
FOLGER'S COFFEE 1# Can	$3.09	3.49	.40
DEL MONTE CUT GREEN BEANS 303 Can	33c	.37	.04
DEL MONTE GOLDEN CORN -Cream Style-303 Can	29c	.35	.06
CONTADINA TOMATOES -Whole Peeled-303 Can	39c	.49	.10

• EVERYDAY LOW PRICES • SHOP AND COMPARE	SUPER 'M' PRICE	OTHER SUPER-MARKETS PRICE	YOU SAVE
REYNOLDS'S ALUMINUM FOIL 25 Ft. Roll	39c	.43	.04
KRAFT MIRACLE WHIP SALAD DRESSING -Quart Jar-	1.09	1.25	.16
STAR-KIST CHUNK LIGHT TUNA 6½ Oz. Can	72c	.84	.12
KOUNTY KIST GOLDEN CORN -Whole Kernel- 12 Oz. Can	25c	.29	.04
DEL MONTE SWEET PEAS 303 Can	32c	39c	.07
HUNT'S FRUIT COCKTAIL No. 300 Can	39c	.45	.06

-- SAVE MORE WITH THESE VALUABLE COUPONS--

SUPER 'M' COUPON
TEXSUN GRAPEFRUIT JUICE 46 Oz. Can
2 FOR 79c With This Coupon
Good only at Super "M" thru Sat. Feb. 4th! (Limit 1 coupon per purchae)

SUPER 'M' COUPON
GOOCH FRANKS Regular or Beef 12 Oz. Pkg.
53c With This Coupon
Good only at Super "M" thru Sat. Feb. 4th! (Limit 1 coupon per purchae)

CLIP - AND SAVE AT SUPER 'M'

SUPER 'M' COUPON
NABISCO CRACKERS 1# Box
2 FOR 88c
Good only at Super "M" thru Sat. Feb. 4th! (Limit 1 coupon per purchae)

SUPER 'M' COUPON
SWIFT'S VIENNA SAUSAGE 5 Oz. Can
4 FOR 1.00 With This Coupon
Good only at Super "M" thru Sat. Feb. 4th! (Limit 1 coupon per purchae)

MONTEREY SHOPPING CENTER 50th & GARY STREETS

LUBBOCK AVALANCHE-JOURNAL

COMICS

AMY — By Lubbock's Own Cartoonist — JACK TIPPIT

"The party was a huge success, until Denny accidentally pinned the donkey's tail on Mrs. Doyle!"

CROSSWORD PUZZLE

ACROSS

1. Belgian resort town
4. Part of be
7. Size of type
11. Consolidated
14. Vociferously
15. Indelicate
16. Music note
17. Lie at anchor
18. Spanish hero
19. Knock
20. Point in tennis
21. Person of importance
22. Small missile
23. Near
24. Thicken
26. Ceramics
27. Type square
29. Roasting stake
31. Reminiscences
32. Ancient Greek weight
33. Harridan
34. Ignited
35. Reconcile
36. Above
37. Eternity
38. Game
39. Indifferent
42. Incline
43. Sea-goddess
44. Underhanded

DOWN

1. Sacred beetle
2. Governing principle
3. Positive pole
4. Espouse
5. Any one
6. Rigid
7. Maul
8. Pronoun
9. Savin, for example
10. Embrace
12. Prompt
13. Unit of energy
18. Box, crate, etc.
19. Palm fiber
21. Dowry
22. Author Clarence ____
24. Refuse wool
25. Time period
26. Kind of iron
27. Cosmetic
28. Indisposition
29. Exclaim
30. Velvet
32. Fuses
34. Motion picture studio
35. Owns
37. Tip
38. Pullet
40. Fashionable
41. Radium symbol

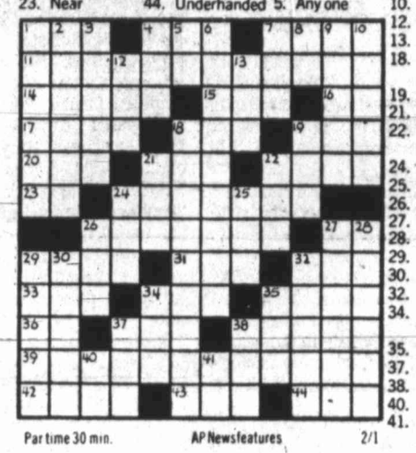

Par time 30 min. — AP Newsfeatures — 2/1

YESTERDAY'S SOLUTION

A	C	U	T	E		S	T	O	A		
B	E	F	O	R	E	H	A	N	D		
U	L	O		R	A	Y		D	I	M	E
S	E		S	E	T		M	I	T	E	R
E	B	B	E	D		B	I	T		D	O
	R	O	W		F	I	X		D	I	S
D	A	Y		D	I	G		T	I	C	
A	T		M	A	N		R	E	N	A	L
D	E	B	A	R		L	E	G		T	I
O	D	I	N		B	A	G		R	I	O
		C	O	G	I	T	A	T	I	O	N
		E	R	I	S		L	E	A	N	S

TANK McNAMARA — By JEFF MILLAR & BILL HINDS

FRED BASSET — By ALEX GRAHAM

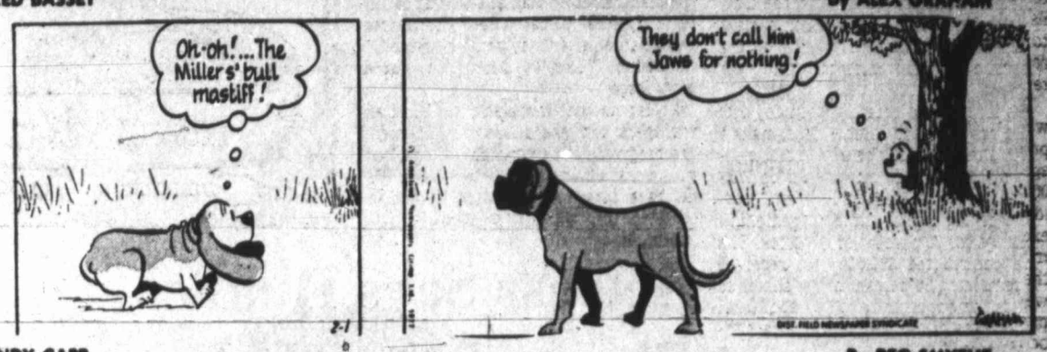

ANDY CAPP — By REG SMYTHE

FUNNY BUSINESS — By ROGER BOLLEN

DENNIS THE MENACE — By HANK KETCHAM

THE BORN LOSER — By ART SANSOM

BEETLE BAILEY — By MORT WALKER

NANCY — By ERNIE BUSHMILLER

JUDGE PARKER — By HAROLD LeDOUX

B.C. — By JOHNNY HART

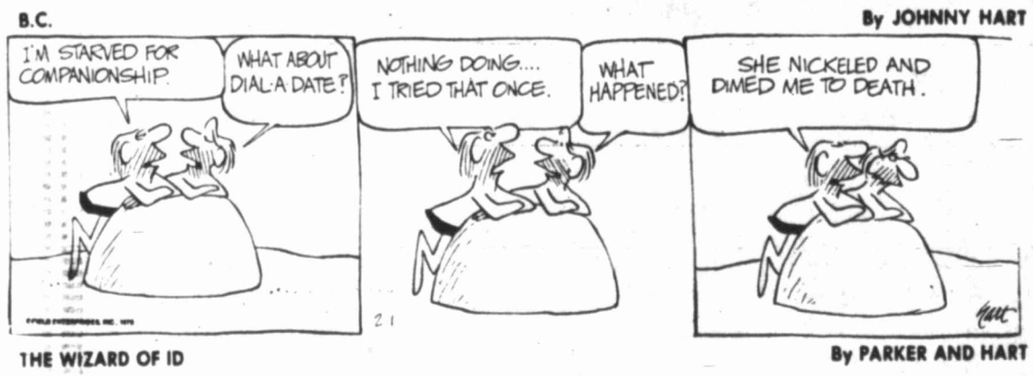

REX MORGAN, M.D. — By BRADLEY & EDGINGTON

THE WIZARD OF ID — By PARKER AND HART

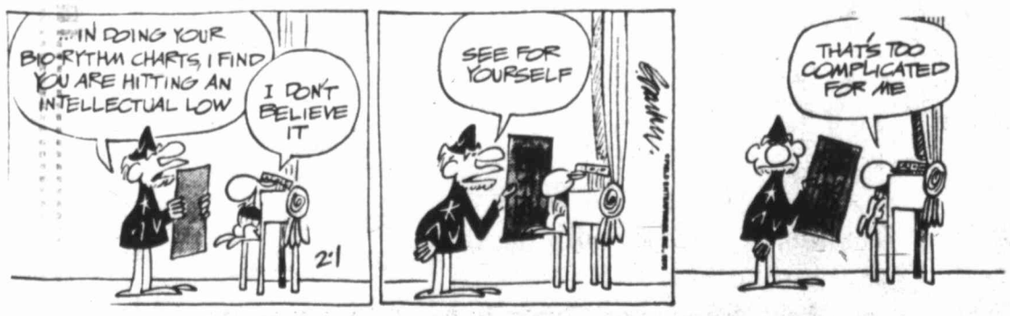

CAPTAIN EASY — By CROOKS & LAWRENCE

EEK AND MEEK — By HOWIE SCHNEIDER

ALLEY OOP — By DAVE GRAUE

PEANUTS — By Charles Schulz

County Bar To Back Legal Aid

The Lubbock County Bar Association voted Tuesday to put its weight behind the Lubbock Legal Aid Society's request for continued funding from the United Way.

The bar association also voted to petition top authorities of the federally funded Lubbock Legal Services to terminate that agency's operations here and channel money it ordinarily would receive into the Legal Aid Society.

The actions were spawned by the fact that the United Way is contemplating cutting off funding of the Legal Aid Society. Officials of United Way are worried that the society and the federally funded agency may be duplicating services.

Currently, the United Way is alloting about $25,000 to the society's budget. That funding will end Oct. 31, and studies are underway now for the United Way's next fiscal year's budgets.

Officials from both the Legal Aid Society and federal agency assured about 25 persons at a special bar meeting that there is no duplication of services.

The two organizations have a cross-referral system, they said, through which the Legal Aid Society handles domestic relations work and the federal agency, other civil cases.

The bar's votes to encourage the Legal Aid Society to seek continued United Way funding and to try to oust the federal agency from the county came on motions by lawyer Gene Cobb and followed impassioned anti-government speeches by lawyer Johnny Splawn and former County Court-at-Law Judge Gordon Treadaway.

They urged support of the locally run Legal Aid Society as a way to prevent federal intervention in private lives and in the law profession here.

"My thought is that if the local bar association doesn't have the guts and the fortitude and the motivation to get out and take care of their own indigent people, then they deserve to be governed and ruled in their own private practice, which is what they're headed for," Splawn declared.

The day is possible "when all legal cases will be handled by government appointed lawyers and the legal profession as we know it will no longer exist. That is the history of government and that is the history of bureaucratic expansion," warned Treadaway.

Law Students To Witness Court Cases

Area law students will have an unusual opportunity to see the appellate system in action when the Court of Civil Appeals for the 7th Supreme Judicial District convenes on Feb. 7 at the Texas Tech University School of Law.

Beginning at 10 a.m. and continuing until 2:30 p.m., four cases will be heard by the court. Persons interested in the legal appeals system can come and go at any time during the court sessions.

Donald M. Hunt, adjunct professor in the Tech law school, said that students will be able to observe an appeals court and lawyers in action.

"It's good for students to appreciate what actually goes on in an appellate court and at the same time have a chance to hear a lot of law discussed. They can see some of the practical applications of some of the theoretical things that have been explained to them by their professors," Hunt said.

The cases on appeal before the court involve workmen's compensation and jury misconduct and the propriety of granting an injunction in connection with an oil and gas lease. Also heard will be a case concerning an accidental death policy and in another a request for a change of venue.

According to Hunt, the Appeals Court has been using the law school facilities once or twice a year since 1970.

He said that the court will only travel to Lubbock when it has three or four cases from this area.

Hearing the cases will be Chief Justice Mary Lou Robinson and Associate Justices Charles L. Reynolds and Carlton B. Dodson.

Judge Robinson is from Amarillo. She became Chief Justice in September and has been with the Appeals Court five years. Prior to that she served on the 108th District Court in Potter County.

Reynolds has been on the Amarillo court for almost eight years. He is from Childress, where he served as District Judge.

Dodson is from Lubbock. He was appointed to the Appeals Court in September after serving as Resident Counsel at Texas Tech for seven years.

Ban Sought

(From Page One)

and faculty. I don't want a professor who's had a couple of drinks lecturing to me," Caudle added.

A fifth-year architecture student, Caudle said he feels the over-all effect of a pub on campus would be "detrimental to campus atmosphere."

According to Student Association president Chuck Campbell, the proposed UC pub would offer beer, wine, food, non-alcoholic beverages and "low-key" entertainment.

Regents have defeated proposals for liquor on campus three times within a span of four years.

Sinatra Roast Target

HOLLYWOOD (UPI) — Frank Sinatra, often touchy about his private life, will be the target on the Feb. 7 "Dean Martin Celebrity Roast" NBC TV special.

TESTIFIES — Jean Peters Hough, actress and former wife of the late Howard Hughes, testified in Houston at the trial to determine Hughes' legal residence. (AP Laserphoto)

Actress Says Hughes Planned Nevada Home

HOUSTON (AP) — Jean Peters Hough, an actress who was married to Howard Hughes from 1957 to 1971, has testified the eccentric millionaire never mentioned anything to her about returning to Texas.

Mrs. Hough testified Tuesday Hughes said in 1960s he planned to spend the rest of his life in Nevada.

The actress, now married to film producer Stanley L. Hough, was a witness before a probate court jury that is attempting to determine the legal residence of Hughes at the time of his death in 1976.

Mrs. Hough, who receives $70,000 a year from the Hughes estate under a 1971 settlement, said she and Hughes discusssed the possibility of his opening offices in Las Vegas and finding a dream ranch where they could live but that she found out by reading the newspapers that he had moved to Las Vegas in 1966.

She testified Hughes "felt himself to be like someone on a track being pursued by the engines. He seemed always to be avoiding a subpoena in one action or another.

"He was very leery — I won't say afraid, he was a courageous man — of getting involved in lawsuits tht would take up his time."

She said that in the early 1960s when they were living in Rancho Santa Fe, Calif., Hughes did not want her to register to vote.

"He didn't want me to to state I was, we were, residents of California," she said.

She said she last saw him in Boston in 1966 and they discussed several locations for building a home, none in Texas.

She said she returned to California and talked to him almost daily over the telephone for the next four or five years.

"We weren't separated emotionally. It was a separation because of business or the circumstances of Howard's life," she said.

She said Hughes was living in Nassau and she in California when she sought a divorce.

The Texas attorney general is attempting to prove Hughes considered Texas as his legal residence. If successful, the state could collect millions in inheritance taxes.

The temporary administrators of the estate claim Nevada, which has no inheritance tax, was his legal residence.

Preston Smith Labels Briscoe 'Champion All-Time Spender'

By PAULA BUTTURINI
United Press International Writer

Gov. Dolph Briscoe's spending practices and his attitude were criticized Tuesday by his two Democratic opponents in the May primary.

At a Dallas news conference, former Gov. Preston Smith said Briscoe had spent the state's $1 billion surplus last year and called him "the champion all-time spender."

"That (money) doesn't belong to the legislature, but to the people of this state," he said.

Smith, 65, said if elected he would work for legislation or a constitutional amendment to require the state comptroller to reduce taxes by 2 percent whenever a surplus in state revenue totaled $1 billion.

He said reductions in state taxes and state spending were necessary if the state hoped to continue to attract new business and industry.

Smith said the possibility of state personal income taxes could not be ignored because of Briscoe's spending policies. Smith, who lost to Briscoe in the Democratic primary in 1972, said state expenditures had tripled since Briscoe took office.

Smith also criticized the other Democratic contender, Attorney General John Hill.

"I don't think Hill knows a thing about the governor's office and I think Briscoe knows even less. I'm not upset about Briscoe, I just don't think he knows what he's doing," said Smith.

At a capitol news conference in Austin, Hill criticized Briscoe for his mishandling of alleged irregularities in the Governor's Office of Migrant Affairs. Hill said the governor's responses to media questions about the GOMA affair were similar to President Nixon's attitude during the Watergate scandal.

Briscoe has told reporters he takes "full responsibility" for matters in the migrant office despite not knowing about specific circumstances in the office.

But Hill said Briscoe's attitude has hampered his office's investigation of the situation.

"When you have a situation when the chief executive says the details of when, and where and how all this happened is of no consequence and it makes no difference because he assumes full responsbility, it's difficult, it makes it difficult at this point to know how much deeper this is going to go because this is illustrative of an attitude of arrogance," Hill said.

"There is a striking similarity in approach (to Nixon and Watergate) in making that kind of statement in answer to press inquiries," Hill said.

Houston attorney Jim Baker III, who managed former President Ford's 1976 presidential campaign, Tuesday announced his candidacy for attorney general.

Baker said the Carter administration's "continued betrayal of Texas" will help his campaign. The former undersecretary of commerce told capitol reporters Texas' chief legal officer should be independent of the political powers that run the state.

Baker is unopposed in the Republican primary but faces Democratic opponents in former Secretary of State Mark White and former House Speaker Price Daniel Jr. for the post being vacated by Hill.

"I think a Republican can win a statewide race this year, particularly this race, because this is something we never tried before — running well-qualified and well-financed candidates for these constitutional offices below governor," Baker said.

"This is an open seat and neither of the Democratic candidates have run a statewide race," he said.

In other political developments:

—John Poerner, recently appointed by Gov. Dolph Briscoe to the Railroad Commission when Commissioner Jim Langdon resigned, Tuesday announced he would run for a full term.

SMART STOUT SHOP
LARGE & ½ SIZES
5105 34th
799-7972

Will you ever finish moving in?
You might not think so when the living room's still jammed with packing crates. But you will—and I can help. As your WELCOME WAGON Hostess I can save you time and money in
And brighten up your family with my basket of gifts.
Take a break and call me.
Welcome Wagon
799-1469

Margo's la Mode
South Plains Mall
Final Shoe Clearance
1 Pair for 9.00
2 Pair for 16.00
3 Pair for 22.00
each additional pair 6.00!
originally 14.00 to 48.00
Broken sizes • Entire stock not included • All sales final
2-1

Gibraltar Savings
is not the biggest in America... yet.

Gibraltar Savings is the biggest savings association in Texas. Assets, net worth, deposits, loans ... all exceed any other association in the state. Our network of sixty branch offices serve more Texans, in more areas of the state, than any other.

We're doing everything we can to become the biggest in America. Texans really ought to have the biggest. Save at Gibraltar.

Check the Maturity Dates on Your Certificates. You May Want To Renew Them at These Present Rates.

RATES	5¼%	5¾%	6½%	6¾%	7½%	7¾%
EFFECTIVE ANNUAL YIELD COMPOUNDED DAILY	5.39%	5.92%	6.72%	6.98%	7.79%	8.06%
	Passbook Savings $25.00 MIN.	3 Month Certificates $1000.00 MIN.	1 Year Certificates $1000.00 MIN.	30 Month Certificates $1000.00 MIN.	4 Year Certificates $1000.00 MIN.	6 Year Certificates $1000.00 MIN.

Federal regulations require a substantial interest penalty for early withdrawal on Certificates of Deposit.
(Penalties are imposed only on the amount withdrawn)

AMERICA'S FIRST INSURED
GIBRALTAR SAVINGS
FSLIC
3251 50TH STREET
PHONE 797-3451
2-1

Pizza Parlor Set For Egypt

By SUSANNE SCHAFER

DES MOINES, Iowa (AP) — Horns honk and sirens wail. The fare is banana splits and sauerkraut pizza. On the banks of the Nile?

Happy Joe's Pizza and Ice Cream Parlor is setting up shop in Egypt.

"We serve pizza, ice cream and fun," said Joe Whitty, owner of the Happy Joe's chain, now in 17 states.

Decked out in straw boaters and bow ties, waiters serve beer with the pizza and ice cream. Waitresses in pinafores honk horns and yell who's celebrating what, be it a birthday or a long-awaited pregnancy.

"Joe doesn't just serve up fast food," said Whitty's vice president Jim Orr. "He wants to import the best of America."

That means a soda fountain that resembles one from Whitty's childhood in Minot, N.D., and noisy birthday parties that Whitty missed when he was a child.

An Egyptian trade delegation discovered one of Happy Joe's parlors last October in Bismark, N.D., when Gov. Arthur Link took them out for lunch. That same day the delegation flew to Whitty's home office in Bettendorf, Iowa, to find out more about the franchise.

A few months later Whitty found himself riding camels and touring Cairo, the guest of Mohammed El Batran, a member of the Egyptian parliament who will sponsor the firm in Egypt.

"The Egyptians love the family atmosphere. They want to keep it as American as possible," said Orr. "Right down to 'Happy Birthday.' Even if no one knows the words, they want to learn it."

The Cairo Happy Joe's should open by the end of 1978. More are planned for Saudia Arabia, Lebanon, Sudan, Libya, Morocco, Iraq and Jordan.

"We really didn't want to go international," said Orr in an interview from a new Happy Joe's in Pocatello, Idaho. "We're really a pretty small-potatoes Iowa firm."

HOMER LETTERS

NEW YORK (AP) -A collection of 18 letters written by Winslow Homer, which have never been accessible to anyone but eminent Homer authorities, has been given to the Archives of American Art.

PIZZA, ICE CREAM AND FUN — Sirens wailed, lights flashed, and waitress Tammy Renda honked a horn while singing "happy birthday" to Jenny Sheaker, 8, (center) at a Happy Joe's Pizza and Ice Cream Parlor. An Egyptian trade delegation discovered one of Happy Joe's parlors in Bismark, N.D., and now the parlors are planned for Egypt, Saudia Arabia, Lebanon and surrounding countries. (AP Laserphoto)

Montgomery Ward intends to have every item we advertise available during the full period of our sale. If an advertised item (other than a stated limited in-stock quantity, "Clearance", or "Special Buy" item) is not available, we will at our option offer you a substitute item of equal or greater value at the advertised price or place a "Rain Check" order for the item at the advertised sale price.
Article #7229 dryer for $169, Welder for 44.88 and the misses booties for 2/$1, Chandelier for 39.99, 59.99 are in transit. Boy's jacket for 4.97, boy's sweatshirt for 3.97, women's shoe for 5.77, corner curio for 19.88, hat/coat rack for 29.88, babies sleeper for 1.47, 10-oz. speakers for 16.88 will raincheck ordered for the sale price. Poplin prints and solids for 1.66 yd. will not be available.
50th & Boston — 795-8221
MONTGOMERY WARD

Business Seminars Termed Profitable

By LeROY POPE

NEW YORK (UPI) — There are more than 800 seminars held each month; a lot of them are pure waste, says a consultant whose firm stages 75 to 100 seminars a year.

John Palmer of Palmer Paulson West, San Rafael, Calif., says conducting seminars is a profitable business for about ten national companies and hundreds of little firms. It's also profitable for hotels and for a few specialized resort inns that can host as many as eight seminars simultaneously.

Most of the seminars are business oriented, devoted to sales and management problems. Many are scientific or technological and most of these are conducted by universities and scientific societies.

Business seminars made the headlines in a big way a few years back when closed circuit television and computerized communications first began to be used in them.

"This esoteric hardware still is used, but it can defeat the goal of the seminar by distracting attention from the real purpose — human interaction," Palmer said.

Most business seminars fail because they are too big, he said. "My firm long ago decided that 25 is about the largest number of persons that can work together effectively in a seminar."

He said the conductor of a seminar should remember one of Benjamin Franklin's maxims: if you try to impart one idea you may succeed; if you try to give three at once you will not succeed with any.

"But those who conduct seminars go right on hurling up to 30 ideas in a single day's meeting; it's ludicrous," Palmer said.

He said he insists "the big bosses of the company stay away when I conduct a sales or management seminar for a corporation. People just are afraid to communicate freely in the presence of the big bosses; that's fundamental human nature."

Palmer said half the seminars his firm conducts deal with sales, the rest with management and training problems for the most part. He gave some other rules for achieving success with a seminar, rules he said are widely ignored:

—There must be some preliminary basis for agreement on a goal for the meeting on the part of those who are to attend.

—The person who is to conduct the seminar must be quite articulate and somewhat entertaining in his manner.

—Remember that those attending the seminar must react to each other as well as to the leader if anything is to be accomplished.

—While the presence of top management is not desirable, the company must send good people to the seminar, not just second or third raters who are sent because they can best be spared from regular work.

—The professional conductor must realize he will have to overcome an initial hostility and skepticism on the part of many of those attending. He must do a lot of research on the people who are attending. He should arrive a day early and spend as much time as he can socializing with people to melt the ice of hostility and suspicion.

Finally and most important, whatever is accomplished during the seminar must be sustained by a continuing effort afterward.

"The seminar must produce something articulate and worthwhile in print that can be used in the months and years ahead to teach people how to put into action the ideas that were present and accepted at the seminar," he said. "Otherwise the whole thing is just a waste."

Mail Order Rug Firm Successful

CHICAGO (UPI) — When Philip Liss took over the family's 35-year-old floor covering business five years ago he felt the time had come for him to establish his mark in the business world.

Liss' mental inventory turned up five moderate-sized warehouses in the same general area as the retail store; a wider variety of merchandise, his customers often told him, than that of the big downtown stores; and the good reputation the Peerless Rug and Linoleum Co. had built under his father's supervision.

Liss decided his primary objective was to tap the tremendous sales potential he thought his merchandise could generate. He needed a means of communicating with potential customers.

He decided on a mail-order operation — complete with an expensive catalog — and the Peerless Imported Rug Co. was born.

Liss knew he was taking a long shot. Friends and associates warned that mail-order operations had a high mortality rate.

"I didn't know how high until I saw the figure later in a trade magazine — 90 percent," Liss said. But he was not going in cold.

"I went to night school, studied art, photography, advertising, copy writing and production," Liss said. "I took every mail-order business class offered in night schools around Chicago."

His own analysis of marketing conditions also helped Liss cement his decision.

"We had come into an era when more women than ever before in the history of our country were working fulltime. Their time became more and more important, because there was less and less of it."

Liss learned early the importance of an effective mailing list — he has 50,000 names — but also credits his success to word-of-mouth advertising from satisfied customers, especially in the early days.

Liss said, "The key to success in this business is the catalog. It's the direct line to customers.

"We spend a large amount of money on the catalog — more than the $1 we charge for it — and I'm very sensitive about it. I am extremely critical and insist the colors be perfectly true, the photography precise, so people can see pile texture and length in the reproductions.

"I attend production printing and compare the colors as they come off the press with color transparency slides I take with me."

Liss said the service aspect is as important as the quality of the catalog.

"In this business you've got to hav both. People expect good service and we think we provide it. We ship promptly, include an unconditional guarantee on everythng we mail, and pay freight charges on any item returned, but our return rate is very low in the industry — about 3 percent."

All of Liss' rugs are imported orientals, ranging in size from 2-by-4 feet to 12-by-20, and in price from a little over $100 to more than $1,500.

Liss expanded his operations recently to include wall tapestries. "I was thinking of something that would appeal to the type of person who buys oriental rugs — and the tapestries looked like a natural.

A cheetah can go from zero to 45 miles an hour in two seconds, and they have been clocked at 70 mph when running flat out. Since they are sprinters and not long distance runners, they cannot maintain this pace for much more than 300 yards.

Handy Dan
OPEN SUNDAY 9 TO 6
For Sale Of Items Permitted By Law
WEEKDAYS 9 TO 9
DO-IT-YOURSELF HOME IMPROVEMENT CENTER
4 FT. x 8 FT. 1/2" Particle BOARD REG. 5.49 4.44 SHEET Ready to be cut into shelves, used for decoupage board. Paint or stain.
2 x 4 WALL STUDS REG. 79¢ 67¢ EA. Economy studs are great for those utility projects around the home or shop.
12 IN. x 12 IN. CORK PANELS REG. 99¢ 77¢ PKG. Beautifies, insulates, absorbs sound. 3/8-in. thick. Package of 3 panels.
POWER TOOLS
VARIABLE SPEED 1/4 IN. DRILL SAVE $3 1/3 HP (max. motor output). Double insulated. 6-ft. cord. No. 7080. 21.88 EACH REGULAR 24.99
SANDER/POLISHER ASSORTMENT It's a sander & polisher in one. Includes 12 sheets assorted grit sandpaper. No. 7431. SAVE $3
WHILE QUANTITIES LAST! SORRY, NO RAINCHECKS!
HOME SAVERS
PANELING SALE
SPICE Tough and durable panel. Apply with nails or adhesive. Prefinished 4-ft. x 8-ft. sheet. REG. 5.99 4.97 SHEET
Frosty Elm Elegant panel prefinished in greys, golds & whites. 4-ft. x 8-ft. sheet. REG. 6.99 5.97 SHEET
GASLIGHT BIRCH Adds beauty and warmth to any room. Prefinished 4-ft. x 8-ft. sheet. REG. 7.99 6.97 SHEET
MASTER PADLOCK 2.97
LUFKIN 16 FOOT Mezurlok Tape REG. 6.99 6.88
LIGHT WHERE YOU NEED IT
UL APPROVED WORK LIGHT REG. 6.49 3.97 On/off switch with snap open plastic cage. Yellow cord. 25-ft.
8 1/2 INCH CLAMP LAMP REG. 4.29 2.97 Molded-on plug with 6-ft. cord. No. 24170-60-08.
LET HANDY DAN BE YOUR ENERGY SAVER STORE!
Trust Handy Dan To Show You How To Save Energy...Save MONEY!
• All the latest Energy Saving items for home use
• Clinics and tips on Energy Saving...watch our ads
• Look for the Energy Saver seal that denotes merchandise that save Energy...SAVES MONEY!
FIREPLACE CLEARANCE 25% OFF REG. PRICE ANY ITEM IN STOCK!
WHILE QUANTITIES LAST! SORRY, NO RAINCHECKS!
WALL PAINT
HANDY DAN SUPER ONE COAT Wall Paint 5.99 GAL. REGULAR 8.99 Extremely durable; surfaces can be washed time & time again. Odorless, self-priming flat finish. 1600 colors. X-1801 series. SAVE $3
HANDY DAN SEMI-GLOSS ENAMEL REG. 10.99 7.99 GAL. For all interior walls and woodwork. 1600 colors. X-1701 series.
MULTI-PURPOSE FLAT PAINTER 1.99
AIR CONDITIONING/FURNACE FILTERS REG. 69¢ 2/$1 Filters on sale are those regularly priced at 69¢. Save on fuel bills—change often.
FREE HOW TO CLINIC PANELING FRI., FEB. 3 • 7PM SAT., FEB. 4 • 10 AM • 2 PM
TREE TOP POLE PRUNER 9.97 REGULAR 12.99 Sharp cutting pruner rope cut leverage on 6 ft. wood handle. Complete with pruning saw for larger limbs. No. 2666.
WHILE QUANTITIES LAST! SORRY, NO RAINCHECKS!
Rubbermaid
DECORATIVE SHELF LINER 88¢ ROLL REGULAR 1.29 Choose from 10' x 12' or 5' x 22" wide roll. Adhesive backing. Resists stains.
G.E. SILICONE SEAL 1.66 EA. REGULAR 1.99 Seals around tubs, sinks, etc. White, clear, aluminum and black. 3-ozs.
NOW PLAYING "HOW-TO" FILM FESTIVAL
Come to the How-To Film Booth in our store and view any film you wish from our cassette library of popular do-it-yourself projects. Each film outlines step-by-step procedures and clearly shows you how to do it. Then take home a free brochure outlining the film to serve as a guide while you do-it-yourself.
3225 50th STREET at INDIANA • TEL

LUBBOCK AVALANCHE-JOURNAL CLASSIFIED INDEX

(General Classification arranged with sub-classifications listed under each.)

Announcements

1. Lodges & Societies
2. Personal Notices
3. Card of Thanks
4. Cemetery Lots
5. Lost and Found

Business and Financial

8. Franchises, Distributorships, Investment Opportunities
9. Business For Sale
10. Business Wanted
11. Investments
12. Loans
13. Money Wanted

Business Services

15. Building Services
16. Building Materials
17. Miscellaneous Services
18. Professional Services
19. Woman's Column
20. Child Care-Baby Sitting

Employment

22. Of Interest Male
23. Of Interest Female
24. Male or Female
25. Agents—Sales Rep.
26. Situation Wanted

Education-Training

29. Schools
30. Kindergarten
31. Child Nursery

Recreation

34. Sports Equipment
35. Boats & Motors
36. Hunting, Fishing Supplies
37. Hunting Leases
38. Travel Trailers, Campers
39. Hobbies & Craft

Merchandise

42. Farm Equipment
43. Feed, Seed, Grain
44. Livestock
45. Poultry
46. Auctions
47. Miscellaneous
48. Garage Sales
49. Furniture
50. Appliances
51. TV—Radio—Stereo
52. Musical Instruments
52. Antiques
54. Pets
55. Machinery & Tools
56. Wanted Miscellaneous
57. Office Mach. & Supplies
58. Moving & Storage

Rentals

61. Bedrooms
62. Unfurnished Houses
63. Furnished Houses
64. Unfurnished Apts.
65. Furnished Apts.
66. Mobile Homes, Parks
67. Resorts—Rentals
68. Business Property
69. Office Space
70. Wanted To Rent
71. Farms For Rent

Real Estate for Sale

74. Business Property
75. Income Property
76. Lots
77. Acreage
78. Farms—Ranches
79. Out of Town Property
80. Resort Property
81. Real Estate to Trade
82. Real Estate Wanted
83. Oil Land & Leases
84. Houses
85. HUD
86. Houses—Bldg. to Move
87. Mobile Homes

Transportation

90. Automobiles
91. Pk-up—Van—Jeep
92. Trucks, Trailers
93. Motorcycles, Scooters
94. Airplanes, Instruction
95. Wanted Cars, Pick-Ups
96. Repair, Parts, Access.

Legal Notices

Legal Notices

FOR YOUR WANT ADS CALL 762-8821

Classified advertisements originated in The Morning Edition, then appear in the Evening Edition of the same day. Advertising appearing in the Saturday or Sunday Avalanche-Journal counts as one full insertion.

12 WORD MINIMUM

1 day, per word	20c
2 days, per word	26c
3 days, per word	36c
4 days, per word	44c
5 days, per word	53c
6 days, per word	60c
7th day	FREE
10 days, per word	1.20
30 days, per word	1.99

These rates are for consecutive insertions and apply to set solid ads only. If special paragraphing, capitals or large type are desired, display rates apply.

Out of town ads CASH IN ADVANCE.

In case of error in an ad not the fault of the advertiser, the same will be republished if notice is given within one day following publication. The Publisher will not be responsible for purely typographical errors or misprints beyond cancellation of the charge for the space of the item affected.

Please call early as possible to avoid the deadline rush.

FINAL CLOSING TIME FOR CLASSIFIED WORD ADS
Daily Editions
4:00 P.M. DAILY
For Next Morning's Edition

Saturday, Sunday and Monday
4:00 P.M. FRIDAY
CLOSED ALL DAY SATURDAY

Lubbock Avalanche-Journal
710 Avenue J P.O. Box 491
Lubbock, Texas 79408

Announcements

"Advertisers should check their ad the first day. The Lubbock Avalanche-Journal SHALL NOT BE LIABLE FOR FAILURE TO PUBLISH AN AD OR for typographic error or errors in publication except to the extent of the cost of the ad for the first day's insertion. Adjustment for errors is limited to the cost of that portion of the ad wherein the error occurred."

1. Lodges & Societies

MACKENZIE LODGE NO. 1327 1710 42nd
Stated Meetings 3rd Fri.
Wayne Chaffin, W.M.
T.R Staples., Jr. Sec.

Floor Class every Thur. night

YELLOWHOUSE LODGE 841
F1 Class every Tues.
Stated Meeting 1st Fri.
James B. Ward WM.
Shannon Keltz, Sec.
EA Degrees-Fri. Jan. 13 at 6PM
FC Degrees-Fri. Jan. 20 at 6PM
MM Degrees-Fri. Jan. at 6PM

2. Personal Notices

LARGE — Small commercial tracts near Mall. Ready for building permit. Utilities — Paving completed. C4 zoning allows many uses. Choice tracts still available. 24 hour answering — 763-7376.

PLEASURE Garden Massage to please and tease your body and mind. Out call only. 12a.m. to 12p.m. 762-4910.

HOPE Rodriquez call your mother, Elvira, at once. Very important!

MALE, FEMALE OR MARRIED COUPLES

Mature persons who plan to stay in the area for at least 1 full yr. Needed as live-in trainer and houseparent for mentally retarded people. Responsibilities include some transportation, training people in areas of cooking, cleaning, and household skills. Benefits are: experience in training MR people. Free rent, free meals, and some pay. Required — some experience with mentally retarded. Prepare related academics. Contact Travis L. McDonald, director of RLP Lubbock MHMR Center. 763-4213. ext. 49.

DATES Galore! Meet new singles. Low fee. Free info, call Dateline toll-free: 800-451-3245.

"PARADISE For Men" — Offering an exclusive massage with the finest ladies in town. Let us pamper you with pleasure in your own relaxed atmosphere. Out call service — 762-5474.

DOUBLE your pleasure, double your fun, don't make a decision until you have tried our two masseuses for the price of one. 792-0129.

PROFESSIONAL Massages promote circulation brings health & tone. Affordable prices. Also featuring the Polynesian massage. For the best in relaxation call 747-6454.

"THE Body Works" — Each individual is given 'Special Attention' by the most beautiful women in an unhurried relaxed atmosphere. 24 hours. Out Service Also. 797-0808.

WHY not look into your future today? It could help! Fay — 744-4493.

THE Crystal Palace massage! Being the best isn't everthing — it's the only thing. 5603 Aberdeen, 795-9224, 10-8.

SPIRITUAL READINGS With a Gift of Prophecy By LU

- Calls names, states facts
- Truthful and confidential
- Personal advisor
- Business counselor
- For appointment phone 792-0409

MINIATURE Golf — 50c with this coupon. Family Fun World, South Plains Mall. 797-3333. Offer expires March 5, 1978.

MASSAGE in my home, Monday-Saturday. 9AM-??. 744-1231, 744-8736.

VENUS I — Best by far. Rear entrance, 2207 Ave. Q. 744-4751. 10AM-11PM.

LADIES & Men physical therapy. Full body massage by only Professional masseur in area. Your home or mine. 747-7844.

$1000 REWARD for information leading to the recovery of firearms missing from the Rick Haley residence 1/15/78. 792-3313.

I PAY top cash for diamonds and old gold. Ask for Joe, 744-5153.

THE Tender Touch Massage. Outcall only. 744-0684.

MASSAGE — Relax-a-sage. Swedish & fingertip. 10AM-10PM. $5 discount most massages. 3501-C Avenue Q. 744-1689.

MONEY loan on anything of value. See Pappa Daddy, Galaxy Pawn, 1621 19th.

TRUE Legitimate massage. No hanky panky. Steam Sauna — $20. Appointment, 747-3032.

LEISURE HOUR MASSAGE Studio

- New Masseuses
- Excellent Massages
- Lounge Next Door
- Rear Parking
- Open 10a.m. — 1a.m. Mon.-Fri.

3703-A Ave. Q

DO YOU want to meet new people? Call Dateline Free 800-451-3245.

FOUR acres near Municipal Airport entrance — inside city — sale or trade. 763-7376.

HAPPINESS IS

Coming to the RED CARPET MASSAGE designed for the particular man. We are ANNOUNCING NEW HOURS of operation — due to added personnel. Open 10AM to 11PM. Let us introduce you to BILLIE JO, Farrah, Heney, and Tamara. Private exit and parking. 3404 Ave. R. 744-1692.

CASH FOR DIAMONDS AND OLD GOLD BACON & COMPANY
792-5044 4630 50th

DATES Galore! Meet new singles. Low fee. Free information. Call Dateline Toll-Free: 800-451-3245.

SIR Knight Massage. Complete relaxation featuring the Switch body shampoo. Choice of masseuses. Open 12AM-11PM. 2358 34th, 797-9909.

IF you drink, that's your business. If you want to quit, that's ours. 747-6357.

EVERY baby is wanted-licensed maternity home and adoption services by Christian professional people. Concerned confidential care. Smithlawn Maternity Home, Lubbock, 745-2574.

DO YOU over-eat? Are you addicted to food? For help call Overeaters Anonymous. 762-3053, or 797-7358.

GARDEN OF EDEN
A TOTAL EXPERIENCE
*Body Shampoo
*Steam Bath
*Whirlpool
*Massages
*New girls
Let us pamper you
Adam enjoyed it, Eve, too! ...
747-8804 ... 24 Hour Service

Announcements

2. Personal Notices

ALL NEW SERENA & GINGER'S STEAM & MASSAGE

Relax in a luxurious atmosphere. Shower, steam, and private rooms. We have massages to fill every man's personal needs. Come and see us. 11AM-11PM. Monday-Saturday. 744-0282. 2243-A 34th.

CONFIDENTIAL care for pregnant unwed mothers. Edna Gladney Home, 2308 Hemphill, Fort Worth, Texas. Toll free number 1-800-792-1104.

FUN WORLD
Complete indoor recreation. Skee Ball, Miniature Golf, Pin Ball, Arcade. Leisure time fun. All ages. Any weather. Birthday and group. Parties welcome.
South Plains Mall 797-3333

4. Cemetery Lots

RESTHAVEN, 2 spaces, choice location. Section Q. Travis White, 866-4471, local.

RESTHAVEN, 2 good lots, section T. Lot 415, Spaces 1 & 2. 795-3195.

5. Lost and Found

LOST Friday! 8 month old large white male Samoyed, 44th & Indiana. On medication for distemper. 747-4713, 765-9981.

LOST: A Welsh pony, white mane and tail, wearing a red halter, has bridle bit in mouth, answers to name of Wendy. Call 806-657-4506.

REWARD. Lost Saturday 21st. Diamond horseshoe ring, special anniversary present. Please call 745-5009 anytime.

$100 CASH Reward! Return male Silver Toy Poodle. No questions asked. Lost in Carlisle Jan. 20. Please call 799-2931, or 763-7625.

LOST small black and white dog, fuzzy face, answers to "Freddie". Vicinity of 26th, 792-5208.

LOST: male Irish Setter, 1 1/2 years old, no collar-tags. 32nd-University. 795-0175, 744-8610.

LOST, Two small female dogs, one fawn colored, one black and black and white. Reward. 795-3131.

FOUND: 5 month old St. Bernard. 747-7957, after 5p.m.

FOUND Jan. 24, reddish-blond, male Cocker Spaniel, 797-4000.

LOST: Young grown cat, grey striped Tom-cat. Young lady's pet. Reward. Vicinity of 43rd and Orlando. 795-1867 or 745-2865, ask for Sherrill.

LOST: Senior ring, has "Tom" engraved, $25. reward. Call 828-5289 or 744-9268.

REWARD! Lost Brindle Great Dane, German Shepherd. Miss them very much. 765-6464.

Business and Financial

8. Fran., Dist., Invest.

GOOD established lumber, hardware and general supply business for sale in small southwest New Mexico town. Last year over $300,000. Owner wishes to retire. Box 27, Lubbock Avalanche-Journal.

WANTED dealers: to install sprayed foam insulation in old and new buildings. Tremendous energy saver. Every home and building owner can use it. We are the only manufacturer that trains how to install with on the job training and by factory experienced installers. No fees of any kind. We are only interested in selling this foam insulation that we manufacture. Can be applied all year round. Write: Imperial Coatings & Chemicals, 4700 Wissahickon Avenue, Phila., Penna. 19144, Mr. Warren (215) 844-0706.

NET

Up to $20,000 per year, part-time, 4 hours per week. Grow, expand to $60,000 per year full-time. You may start full-time. This is one of Americas fastest growing industries. Doing about 1 billion dollars a year. All accounts secured by company. This a repeat business. Strong TV advertising support. Low $5,850 investment. Secured with equipment and company guaranteed buy back agreement. Call Mr. Cook for appointment, 747-4346.

20-ACRE fish farm for sale and distributorship available for large fish farm in Colorado. 303-589-6095, 589-9139.

ACTIVE PARTNERS

($150 to $600 weekly calibre). Part or full-time partners sought to service hundreds of retail outlets under contract with local branch warehouse of 9 different manufacturers. Persons able to invest 10 hours weekly + $999 or more, secured by inventory and distribution agreements should call:
Mr. Powell TODAY! 806-792-3444
No selling involved!

GROW WORMS
Worm Growers Needed
BUY BACK CONTRACT
We buy all your production
JENNIE'S RED WIGGLER RANCH, INC.
Branch office, 213 North University
Lubbock, Texas 747-9632
If no answer call toll free
1-800-392-4303, Ext. 22.

BURGLARY! Homes burglarized every 13 seconds. Facts could save thousands. SASE Home Safety, Box 32, Clovis, N.M. 88101.

9. Business For Sale

MOTELS — good locations. Beauty shop for sale. 799-7039.

Established Family Supply Center! Growing farm area, gross-$80K. Gas, oil, auto pts, hdw., small appli. Ideal for couple. $12,500 inv., fixtures. Roberson Realty, 795-0661. Darlene Hennig, 746-6253.

SHARP 8 station hairstyling studio. $2500 down. Assume balance, approx. $8800. Call Maurice after 6PM, 744-4037.

7-11 Grocery and carry out food service near Lubbock. Stock, fixtures, all for $15,500. Great potential for couple
Barbecue Restaurant on Clovis Highway. Building, equipment, and inventory. Doing very nice business now, but potential is great with summer on the way.
Mary Penny
832-4587 1-14

- Private Club in Plainview — Real money maker with good terms. Large active membership.
- Office Building good location on 34th, good income, 23 offices. Terms.
- 9 Acres South of town, owner will finance. Great price.
- Apartments 142 units. Super location, good cash flow. Great terms.
- Ladies Specialty Shop, ideal for couple or lady. Doing excellent volume. Good return on investment. Will consider trade for home or land. Call today for exclusive showing.
- Exclusive Concession rights on good lake a money maker super return on investment.
- Established beauty shop, 12 chair operation. Excellent equipment & location. Owner will finance with 30% down or consider partnership.

Brad Hardy 747-0905
Harold D. Griffith 792-0239
Herb Griffith 799-1443
Buzz Robnett 797-7742

GRIFFITH ROBNETT gr REALTORS 793-2401

NEW CLASSIFIED ADVERTISING WORD AD DEADLINES

Sat., Sun. & Monday .... 4:00 PM Friday
All Other Days .... 4:00 PM Preceding Day

CLASSIFIED DISPLAY DEADLNES

Sat. & Sun. .... 4:30 PM Thursday
Mon. & Tuesday .... 4:30 PM Friday
Please call early as possible to avoid the deadline rush hour.
All Other Days .... 4:30 PM Two Days Preceding

Cancellations-Corrections-Changes
8:00 AM to 4:00 PM Daily
CLOSED SATURDAYS
CLASSIFIED ADVERTISING DEPARTMENT
762-8821
710 Ave J Lubbock, Texas 79408 Box 491

Business and Financial

9. Business For Sale

FOR sale on Hwy. 380, Grocery store in Bronco, Tx., 4000 SF, fixtures, inventory and post office included, locker plant optional, modest rent, apt., in rear. Call 456-5774, after 6PM, 456-5873, Box 37, Bronco, Tx.

NOTICE! Trade automobile dealership for land. High Plains area, irrigation belt. Ford franchise. If interested, write: Lubbock Avalanche Journal, Box 25, Lubbock 79408.

BEST Offer over $5,000. Buys pool hall. 5 pool, 1 snooker tables. See at 710 13th. First come gets it.

DOWN Broadway sandwich shop. Excellent downtown location. Includes all furniture and equipment. Good lease on building. Call 745-1180.

"COMMERCIAL Laundry Equipment for sale". Call Drake Real Estate — 745-4008.

BASKIN-ROBBINS ICE CREAM STORE FOR SALE Lubbock Area
Serious inquiries only
Write Box 16325
Lubbock, Texas 79490

LIQUOR store & beer store in Lubbock with 10 acres of land, living quarters & rental. Call Wanda at Homes Realtors, 793-2541, or 828-5878. Nights & Sundays, 495-3104.

NEW Mexico moving & storage company. Complete with trucks, N.M. Intrastate moving permit, 50'x66' building, other necessary equipment. Agent for major van line. R.W. Frank, 419 E. Broadway, Hobbs, N.M. 88240.

TRANSMISSION shop, excellent business, good tools and inventory. $15,000 total. Consider terms. John Minton, Pat Garrett, Realtors, 795-0611. Nights 795-0049.

PRODUCTIVE donut shop — great potential — low investment — great location. Jan. 799-5024, Edwards & Abernathie, 792-5166. Bernice Turquette, Manager.

CARAVAN Restaurant in Ralls, Texas. Known throughout for good food. Large dining, separate banquet rooms. Excellent business. John Minton, 795-0049. Pat Garrett, Realtors, 795-0611.

WONDER WORLD — The latest fad in indoor-outdoor recreation. Only one within 100 mi. of Lubbock. Nice Drive-In Hamburger Stand seats 24 — owner ill, sacrifice at very low price of $15,500. Best Deal in Texas groceries, gas, tires, and nice cafe with 2 BR, liv. qtrs., all under one roof, man and wife operation. All real estate goes. A Going Mfg. & Distributor business of home products. Only one within 100 mi. of Lubbock-income unlimited. Drive-In Grocery 2 gas pumps-self service, small overhead. Lovely Short Order Restaurant, seats 90, gross $10,000 to $12,000.

HAGOOD REAL ESTATE
34 Years Experience
1402 Ave. N 763-4651 Res. 795-1711

10. Business Wanted

WOULD like to buy working interst in Lubbock business — 795-1793.

11. Investments

10% INTEREST available on 1st lien farm and ranch properties — 2-6 year periods. You see and approve each loan. Oil producation loans. We service. Bank references. 40 years in Lubbock. Moore & Cates, 763-0772 or 792-4891.

ROLEXPresidential watch, 18 karat gold. Diamond bezel and diamond face, $5000. 797-3301, 747-7370.

LARGE — Small commercial tracts near Mall. Ready for building permit. Utilities — Paving completed. C4 zoning allows many uses. Choice tracts still available. 24 hour answering — 763-7376.

FOUR acres near Municipal Airport entrance — inside city — sale or trade. 763-7376.

IVORY JADE
CARVINGS
BRIDGES
VASES
NETSUKES
A Large Collection of Unusually Fine Pieces
Call For Information
SPIKE JONES
792-4856
744-8553

12. Loans

I REPRESENT investors who sometimes make short term loans on farms, ranches, oil production. Also purchase notes at discount. No homes, or equipment. No fees in advance. Also sell and buy real estate. Kenneth Dinty Moore, C.L.U. 1635 Broadway. Phone 763-0772.

FINANCING AVAILABLE
Long term farm, ranch and commercial loans. Also refinancing.
Lubbock Mortgage Company Inc.
1220 Broadway
Suite 1105
Lubbock, Texas
762-0523

CASH loans on your signature. $30-$100. CIC Finance, 1414 Ave. K. 763-5321.

THINKING about starting your own business, buying an existing business, or refinancing your current business? Call Resource Capital Company, 806-792-9954, specialists in SBA loan packages.

WILL Buy first or second lien notes secured by Lubbock properties. 795-9826.

Business and Financial

12. Loans

COMMERCIAL financing. Short term and long term. R.B. Terrell, 797-2681. Century 21, Town South Realtors, 793-2881.

BUSINESS and individual loans available for any purpose, $2,000 to $10,000. Call 806-629-4247, 1-5PM.

I REPRESENT a large insurance Co. — Farm & ranch loans — Texas and New Mexico. Hub Baggett, 793-0737, home 795-4862.

Business Services

15. Building Services

JOE'S Concrete & Roofing — in & out of town work. Free estimates. Fast service! 885-2259. 797-9056.

BATHROOMS remodeled and repaired, showers repaired, references, free estimates. H&P Plumbing and Tile. 792-8812.

CARPENTER work wanted by the job, garage conversions, room additions, trim, 765-6408.

WALLY MOYERS CONSTRUCTION
Commercial & Residential
Add-ons, painting, acoustical, basements, cellars, kitchens. Bonded. Financing available.
744-6839

OVERHEAD door and carpentry. Evenings and weekends, 763-0887.

PAINTING — Best rates in town. References. Interior & exterior. Call Bills, 762-4964.

ALL kinds of concrete work — designed as desired. Prompt, reasonable. Leal — 762-1603 anytime.

PAINTING and Paneling—Cheap rates. References. 765-6863.

PAINTING, exterior, interior. References furnished. Experienced. Free estimates. All work guaranteed. 828-3492.

2 BEDROOM, super duplex, cathedral ceiling, fireplace, spiral staircase, 1 1/2 baths, all built-ins, W/D connections, intercom, shag carpet, 1500 SF, private yard maintained, no children, pets. $320. Water paid. 795-8470, after 5:30PM and weekends.

TREES Trimmed. Reasonable. One tree or a forest! Firewood for sale. 828-6904.

REMODELING and additions to your house. Call 795-1356.

STORM windows — storm doors installed. Low price. Call 795-1356 between 5PM-8PM.

PAINTING — Repairing interior, exterior. Honest, sober, reliable. Referneces. Don Jones, 792-0409.

RESIDENTIAL, Commercial, small industrial, service calls. Free estimates. Commercial Electric Company, 744-9851. Corky Nall, Jerry Rainwater, owners.

R.B. TILE — Complete bath remodeling. Showers & tubs a specialty. Immediate service. Call anytime, 797-7263.

TEXAS CUSTOM TILE
Showers & tubs repaired; complete kitchen & bathroom tiling, & floor tile. Free estimates.
799-6304 or 799-2878

CARPORT & patio covers, heavy built. Call for free estimate. 744-7942.

SEPTIC TANKS GENERAL BACKHOE WORK CALICHE DRIVES RICKEY TYSON
745-1367 745-3890

CARPENTRY — Paneling, repair work, painting, remodeling. Free estimates. 762-1417.

REMODELING, painting, acoustic ceilings, paneling, add-ons, garage conversions, Formica tops. 763-0322. 744-8287.

REMODELING Specialists, residential and commercial. Free estimates, all work guaranteed. 745-3588.

PAINTING: Interior -exterior. Experienced workman, for estimates call 799-4211.

PAINTING. Experienced college student. Specializing on interior work, acoustical and patching. 797-8183.

AMOCO PVC PIPELINES
DESIGNED AND INSTALLED OR WE WILL FURNISH MATERIALS AND RENT YOU THE EQUIPMENT.

PVC PIPE SALE		Per Ft.
3/4"x20'	200 PSI	$ .09
1"x20'	200 PSI	.12
1 1/4"x20'	160 PSI	.15
1 1/2"x20'	160 PSI	.19
2"x20'	100 PSI	.29
4"x20'	100 PSI	.50
6"x20'	80 PSI	.80
8"x40'	80 PSI	1.40
6"x40'-50 ft	Head	.50
8"x40'-50 ft	Head	.75
10"x40'-50 ft	Head	1.15

SUBMATIC
709 27th Street
Phone 747-0902 1-1
Box 246 • Lubbock, Tx. 79408

PLUMBING—HEATING or COOLING PROBLEMS?
"If pipe is tied to it ... we do it!"
SAVE MORE!
PAY-LESS
PLUMBING and SEWER SERVICE
"Heating Specialist"
Free Gift to each new customer!
792-4895

Business Services

15. Building Services

CARPENTER work — Additions, sheet rocking, garage changeovers, concrete work. Phillip, 762-2140.

Free Estimate — 100% Financing
Storm windows & doors. USS steel siding & insulation by 35 year old local firm. Call Ernest or Rick, 762-3438. After 6PM:
797-6248 or 745-6569

STORM Windows — 2 weeks delivery. Plains Specialty Company, 762-3438.

FORMICA, remodeling, cabinets, kitchen, bath, display, house painting, refinishing of antiques, 744-6781, 745-6754.

CARPENTRY, Remodeling, Repairs, Additions. Custom framing. Patios. Work guaranteed. Reasonable! 795-1886.

PAINTING — Exterior & Interior. Blown-on acoustics. Carpentry repair work. All kinds concrete work. 744-1755.

PAPER Hanging, painting, vinyl tile work. 747-8961.

REMODELING and home repair. No job too small! Good work at good prices! 795-5796.

HOME Repairs. Carpentry, painting, windows, doors, odd jobs. Reasonable. 797-6710.

CONCRETE work, driveways, exposed rock, curbs, sidewalks, 762-2140.

MORRISS Painting — Quality work. Free estimates. Contact Albert or Debra Morriss. 744-4379.

PAINTING, paper, vinyl, taping, acoustic, neat, professional, fully insured. 765-7166.

795-7289
LET BENNY VITTITOW bid on your room additions & patio enclosures. We are licensed & bonded. Guarantee all work.
795-7289

STEEL buildings, any size. Concrete buildings, block buildings. Metal houses, ditch work. Call Continental Building System. 745-7773.

REMODELING SPECIALIST
Good Guaranteed Work
Room additions, Garage Conversions, Concrete, Brick, Stone, Landscaping. Any size job.
Out of town work welcome.
CALL ANYTIME
745-6565
FREE ESTIMATES

HOUSE Painting — Reliable, experienced. Airless, brush, or roller. Billy Glenn, 762-5570.

CAMPBELL'S Plumbing & Heating. Remodels, repairs, repipes. Reasonable rates. 795-8346.

HOME and Commercial Repair. 795-1664, Ned Ufford. Quality painting, carpentry, countertops, paneling, maintenance.

TOM INGRAM PLUMBING CO.
Repair, Repipes, Water Heaters, Sewer Service, 30 years experience.
747-5551

Foam & Cellulose Insulation
Perfect combination. Residential-Commercial. Free estimates. Profoamers, 747-5117. Texas Distributor, 114 Sherman Ave. Melvin Boothe 1-800-692-4224.

PAINTING! Lowest rates in town! Interior-exterior. Minor repair and remodeling. Free estimates. 799-3152. 799-4046. 744-2793. 795-8940.

ROOF leaks repaired. Specializing in composition & hot work. All work guaranteed. Call 795-2437.

PAINTING — rental, residential, commercial. Very reasonable. Experienced. All work guaranteed. 799-1740.

INTERIOR-Exterior Painting. 25 years experience. All work guaranteed. Free estimates. 747-5351.

CONCRETE WORK
Large or Small
Anywhere — Anytime
Ask for Ray
792-5835
Bonded Insured

CARPENTRY — sub-contracting — remodeling — "you name it", competitive prices, excellent workmanship. Free estimates, 744-4420 after 6PM.

T N T CABINET Shop — Cabinets, remodeling, locks installed. Paneling. Free estimates. 746-5012, 745-3749.

HOPKINS Dirt Service, all types of backhoe and dump truck work. 762-5815.

J'S HOUSE Repair. All types repairs. No job too small. 2006 45th. 747-6890.

CALL Bob 762-1131. Home additions and remodeling contractor. No answer call after 5PM.

LAWSON Backhoe Service, all types backhoe work and hauling. Gerry Lawson, owner. 762-5843.

WORK THAT STANDS THE TEST OF TIME
You name it — we'll build it. No job too large — no job too small. Custom building; conventional, or steel Concrete work and dirt contracting. Remodeling, add-on rooms, swimming pool enclosures, farm implement buildings, grain storage bins.
WALLOU CONSTRUCTION CO.
General Contractors
765-6877 793-0244
P.O. Box 5584

PAINTING-interior or exterior — brush or spray. Good work. McGlothlin, 763-1061.

ANY type residential remodeling. Cabinets, Formica tops, Insured. C & H Cabinet Shop. 795-0025.

REPAIR all kinds of brick work. 745-1763. 30 years experience. Work guaranteed.

NEW and old fences built and repaired, wood fence only. Reasonable rates. Call D & L Fence, 792-8691, 797-3792.

KING'S CUSTOM TILE
Showers repaired, bathrooms tiled, formica and marble countertops. Free estimates in town and out.
799-8109

CONCRETE Block Work — Storm shelters, basements, horse barns, block fencing Free estimates. Allen E. Brown, 793-2357.

CARPENTER work wanted. No job too small. 746-5198.

FOAM INSULATION
Insulate the walls of your home. Free estimates. In or out of town.
Thermal Foam Insulation
The Profoamers, 797-8445
David McBeth

COOPER'S Remodeling — Additions, repairs, painting, paneling. New construction & commercial. Guaranteed. 795-8507.

PLUMBING, heating, air-conditioning repair. Licensed, bonded. Call Repco — Ron Eade, 795-8140.

FORMICA — Cabinets — Painting. Formica countertops, cabinet making, refinishing painting, remodeling. Free estimates. Call 797-4955.

STORM shelters, basements, all sizes of block buildings, also backhoe work. 792-2094, Tom Brown.

CALL Ray Allen Plumbing, Heating and Air-Conditioning for repairs, water heaters, stop drains. Reasonable rates, quality work. 797-9393.

ELECTRIC work, commercial, specializing in small jobs, trouble calls and controls. 885-4624.

CARPETS UNLIMITED
810 50th 747-0214
New carpet from
$2.99-$7.99 sq.yd.

PAINTING, residential, commercial, exterior, interior, taping, acoustic ceiling, paper, vinyl. Robert, 763-1255.

Business Services

15. Building Services

CARPET repairs — installations. Expert guaranteed work at reasonable prices. J.N. Cunningham, 795-4293.

ROOFING, all kinds, specializing in leak repairs, flat roof, wood shingles. Doyle, 744-3256.

CARPET Installation — repairs — restretching. Experienced fast service! Daniel Vera, 765-6754 anytime.

REMODELING-Plumbing-Heating-Carpentry-Formica-Painting-Electrical-Roofing-Repairs. Free estimates. 797-3045. 744-6691. Southwestern Remodeling.

PLAINS PLBG & HEATING
ALL YOUR PLUMBING NEEDS
Repair — remodels — Gas Leaks — Water Leaks — Complete Repiping — Water heaters — Wall Heaters. 7 Days a Week. Free Estimates Anytime.
745-4203 795-3637

PAINTING, taping, acoustic, vinyl, residential, commercial, interior, exterior. References. Miers, 765-9536.

D.T. FREE Estimates. All kinds of roofing & hot roof. Also, concrete. Sidewalks, driveways. 765-8131.

CEMENT — Slabs — Walks — Drives — Block & Brick repair — Stucco — Dashing — Painting. Jessie Dillon, 744-3963.

HANDY Jim — Minor repairs, electrical, plumbing, carpentry. 799-7473.

T. & T. DRILLING
Small domestic water wells, test hole drilling.
Skeeter Rudder
Tucker Rudder
744-4298

PLUMBING, heating, air-conditioning, carpentry. Remodeling, repair. Cheap rates. 795-0164.

ALL types brick and block repair. 28 Years experience. Free estimate, 873-3457. Local.

WAYNE'S REMODELING-CONST.
Home or business improvement and repair. Professional work. Bonded. Insured. 799-4259.

SEPTIC TANKS (Concrete)
Approved Systems
Drain-field lines
Backhoe work
Ditching — All types
25 years experience
Joe Beavers
799-7681

HOME AND OFFICE MAINTENANCE
Specializing in small repair jobs such as carpentry, plumbing, electrical, door locks, windows & doors repaired & replaced. Small appliances repaired. All work done by the hour. Call 795-5075.
(All work guaranteed)

CONCRETE, sidewalks, patios, drive-ways, flower beds, curbs. All kinds. 25 years experience. 795-2510.

STUCCO dashing, painting, brick blocks, patch, repair, storm cellars. 744-5077.

BACKHOE, Dump truck, & jackhammer work. Lots cleaned and fill dirt hauled. Bobby Evans, 744-6112.

CERAMIC tile, repair and new, brick, quarry patios, and floors. 795-1318.

RE-ROOF GENERAL REPAIR
Free Estimates
LUBBOCK SHINGLE REPAIR CO.
763-3083

STEVE Kidd Remodeling. Painting, interior — exterior, blow-on acoustics, carport — garage enclosures. 799-2009.

SEPTIC SYSTEMS
State-County Approved
(Concrete Tanks) REASONABLE
BASEMENTS DUG
GENERAL BACKHOE SERVICE
FOR ESTIMATE CALL
T.W. KIRKPATRICK, 797-2518

DON Fortenberry, Carpenter. 18 years experience. Painting, roofing, stucco, dash-work, additions, paneling, trim-work. 828-5204, 762-5903.

SOBER, realiable, all types remodeling, paneling, sheet rock, tile, painting, commercial, residential. 795-1103.

SPECIALIZE Taping, textoning, acoustical spraying, and painting. Free estimates. Lee Guillot, 799-1356.

ROOFING
All kinds. Also roof repairs. Since 1950 in Lubbock. Ralph Deatherage, 745-3634.

16. Building Materials

JACK FRY
762-0333
1601 Erskine Rd.
CASH & CARRY
SPECIALS

2x4-8 Precut 92-5/8" Fir Studs, Ea. 72c

HARDBOARD SIDING
LARGE INVENTORY
All Prime Coat Finish
½"x12"x16' Woodgrain, Lap, ea. $4.10
4x8 Woodgrain w/Groove, ea. $8.39
4x9 Smooth w/groove, ea. $8.95

CORRUGATED PLASTIC
8' Sheet, Each $3.25

CORRUGATED IRON
Per Square $23.50

POSTS
6' T Dom., each $1.98

IMPORT NAILS
50 Lb. Carton
16 Box $13.49
8 Box $13.49
30 Common $10.49

CEILING TILE CLOSEOUT
WHILE IT LASTS
12"x12" Desert Frost-Dress up your ceiling for just .... 23c sq. ft.
12"x12" Pin Punch Just .... 18c sq. ft.

4x8 Bath Wallboard, 2 Colors in Stock #2, Ea. $6.95

SEE FRY BEFORE YOU BUY! 1-28

CASH & CARY SPECIALS

240# White Self Sealers GAF	15.99
245# White T Locks	18.99
Lone Star Cement	3.69
White Commodes	36.95
30 Gal 5 yr. W heater	89.95
USA Nails 50# 8&16 Box	17.95
1x12 Decking Real Nice	23.95
½" Rebars 100 lin. ft.	10.99
Pittsburg Paint OS Latex	9.95
Roofing Nails 50#	24.95
½" Sheet rock #1	2.69
Remesh 750' Roll	33.95
Barb Wire USA	20.95
¼" AD Fir Plywood	8.79
5 Gal Plastic Roof Cement	9.95
100# Roofing Asphalt	6.95
15# Felt Import	5.69
15# Felt USA	8.49
340# Timberline Shingles GAF	39.99
#3 18" Cedar Shingles	49.95
8x8x16 Concrete Blocks	59
½" CDX YP Plywood	8.99
72'x2" Poltry Net 150	22.95

3½" & 6" Insulation Available

SLATON LUMBER 828-6255 1-27

STEEL
PRE-INVENTORY SALE
COTTON TRAILER KITS
COTTON TRAILER WIRE
Mesh Wire 5'x150' 6-6-10-10 $33.95
SAVE...SAVE...SAVE...
4 inch .250 sq. tube x 40' .... $3.25 per foot
4x7" 3/8 wall ret. tube x 40' .... $7.25 per foot
Stalk-cutter steel 9 32 x 4" x 20' .... $26.25 each
1"x3"x20' C-1080 $24.95 CWT
#3 Rebar .... $8.35 CFT
#4 Rebar .... $10.95 CFT

NEW—USED
NEW RANDOM
NEW-USED-NEW RANDOM
$13.50 CWT-Up
New Random Rebar
3 8" .... $4.70 CFT
1 2" .... $8.18 CFT
5 8" .... $13.04 CFT

LUBBOCK STEEL & SUPPLY
"SERVING THE MAN ON THE LAND"
A Division of Lubbock American Iron & Metal, Inc.
62nd & Quirt
(806) 745-4195
Lubbock, Texas 1-23

VEAZEY Cash Lumber Co
Dial 747-3118
2701 AVENUE A

VEAZEY CASH LUMBER COMPANY • VEAZEY CASH LUMBER COMPANY

STRONGBARN
CORRUGATED IRON AMERICAN MADE
Lengths 7-8-9-10 11-12-14 per sq 25.99
16-18-20-24 per sq. 26.89

STUDS
2x4 PRECUT Each 72c

LUMBER
2x4 100 Linear Ft. 9.95
2x6 100 Linear Ft. 14.95

WALL PANELING
SECONDS 4x8 Per Sheet 2.69

COMP. SHINGLES
240 Lb. #1 White Self-Sealers 14.95
First Quality Tee Locks 17.99
15 Lb felt 400 sq. ft. roll 5.49

PLYWOOD EXTERIOR
3/8" SHOP C.D. YELLOW PINE 6.40
1/2" SHOP C.D. YELLOW PINE 7.89

INSULATION
Premium Brand
Rock Wool Batts
Now in Stock

VEAZEY
PARTICLE BOARD
3/8" Shop per sheet 2.49
1/2" Shop per sheet 3.64
5/8" Shop per sheet 4.97

CEILING TILE
12"x12" White per sq. ft. 15c

SHEATHING
1x12 per 100 board feet 21.95

STEEL GATES
5 PANEL w/HDW
4'..12.75 10'..25.55
6'..17.75 12'..26.75
8'..22.80 14'..32.75

DOOR UNITS
2/0x6/8 Interior Unit 21.95
2/8x6/8 Interior Unit 25.65

ALUMINUM WDW
20x20 Slider Heavy Duty 10.89

WATER HEATERS
30 Gallon Glass Lined 89.95

STORM DOORS
Aluminum Welded
Tempered Glass
Heavy (Prehung) 42.95

PAY CASH AND SAVE

Business Services

15. Building Services

R. L. WILEY CONST.
Storm Shelters
Basement
Res. Add-Ons
Designing Service
In-Out Town
Phone 746-6091
Day or Night

ADD a room. Home remodeling. Contractor. Call anytime. 762-4271.

RELIABLE, Sober, reasonably priced. Full painting service. Paneling. Some carpentry. L.W. (Dub) Castleberry, 795-8028.

El Ray HOME IMPROVEMENT CENTER
DO-IT-YOURSELF HEADQUARTERS
1502 ERSKINE RD.
at North Ave. "Q"
Cedar Fences Installed
CALL 763-0404
Free Estimates in City Limits

PREFAB FENCE SPECIAL
6x8 Cedar Sections $17.12
1x4 6' Gothic Point White Wood Pickets, Ea 42c
2x3 8' White Wood Rails, Ea. $1.19
6 Our Best Cedar Pickets, ea. 64c

CASH & CARRY SPECIAL
Concrete Porch Steps
As Low As $14.00

BATHROOM PANELING
5x7 #2, Each $4.99
1x4 Rough Cedar Per 100 bdft $49.95

PREFINISHED PANELING
No. 1 4x8 Light All Wood, ea. $4.88
4x8 #2 White Masonite, Ea. $2.99

EXTRA SPECIAL
Damaged Paneling, Ea $2.59

PRIMED MASONITE SIDING
1/2"x12"x16' Lap Rough, ea $3.99
1/2"x12"x16' Lap Smooth, ea $3.99
4'x8' Rough Each $8.39
4'x9' Rough Each $9.29

ECONOMY STUDS
2x4 Each 72c

(FREE DELIVERY IN CITY LIMITS)
STORE HOURS
7:30 a.m.-6 p.m. Mon.-Fri.
7:30 a.m.-5 p.m. Saturday 1-18

FARM DISCOUNT STORE
763-6413
LOW, LOW PRICES & COURTEOUS SERVICE
CASH AND CARRY SPECIALS

LOW PRICES & COURTEOUS SERVICE LOW, LOW PRICES

STORM WINDOWS REASONABLY PRICED!

ELECTRIC FENCING
1/2-Mile Roll 17-Gauge 9.88

FENCING
1035-12-14 1/2, 330' Roll 36.95

SIDING
1/2"x12"x16' Primed 4.10

PLYWOOD
4x8 1/2" CD Shop Exterior 7.89

FELT
15# Import 5.54

CEILING TILE
12x24 White Scored per 48 box 7.18

CORRUG. IRON
Heavy 29 Gauge Per Square 23.45

POSTS
4"x8' Treated 3.26

DOORS
Damaged all sizes, each 4.95

STORM DOORS
Gold, Pre-Hung, Tempered Glass, Ea. 59.95

Located next to airport on Plainview Highway
763-6413 1-19

LOKEY'S
South University & 120th Street

LOKEYS FARM AND RANCH WORLD

BARB WIRE
American Made
12 gauge, 2 point, 80 Rod Roll $21.52

LIFE TIME STEEL GATES

4 foot	$13.25
8 foot	$24.50
10 foot	$27.35
12 foot	$29.95
14 foot	$34.50
16 foot	$36.50

WELDED WIRE PANELS

34in.x16 foot	$12.95
52in.x16 foot	$15.95
4"x4"...6 ga...Panels	
48"x20'	$17.99
60"x20'	$20.99

TREATED POSTS
6'6" posts

2" diameter	.90
3" diameter	1.70
5" diameter	3.90
8' Posts	
3½" diameter	$2.30
5" diameter	$4.60

STOCK TANKS
Round

3 foot	$44.88
4 foot	$56.10
5 foot	$78.03
6 foot	$96.45
7 foot	$122.25
8 foot	$145.75

TOLL FREE HOT-LINE
TEXAS 1-800-882-4201
LUBBOCK CALL 745-4791

Business Ser[vices]

15. Building [Services]

R & S REMODEL[ING] repairs, texturi[ng] paneling, carports, 744-0517.

TAPING: Texto[ning] accoustical, spray[ing], paneling, repa[ir] Lewis, 799-5186.

H & H & FOR[MICA]
- Formica-Ceram[ic]
- Quarry Tile-Ma[rble]
- Bath & Kitchen

FREE ESTIMATE[S] Call 79[illegible]

ROOF leaks repa[ired] Composition shin[gles] Free estimates. 765-9654.

CARPENTRY: F[ully] insurance, remod[eling] additions, patios, w[illegible] 745-4398.

16. Building [Materials]

ALL types ditch[ing] work. Continental 2288 or 745-2808.

QUALITY plastic p[ipe] for less. NSF a[pproved] sprinkler, sewage Plastic Pipe Con[pany] and Q. 762-1822. 762-

ABERCR[OMBIE] LUMBE[R]
4th St. & Ave. H ....
Shingles 3 tab, while they last ....
Roll Roofing ....
30 Gal. Water Heat[er]
Glass Lined ....
COMMODES
Tank & Bowl ....
Damaged doors ....

17. Misc. Ser[vices]

SPECIALIZE in s[illegible] ing. mowing, Dependable and ex[perienced] estimates. Phone 74[illegible]

TREE work, clean[ing] flower bed work. 76[illegible]

EXPERIENCED [illegible] Specialty: trimm[ing] flowerbeds, alleys, ing. 763-6273.

BACKHOE work: trash cleaning, tree drives, walks. 763-8[illegible]

SCALPING, trim[ming] beds, alleys cleane[d] (hauling). 10 Yea[rs] Jeff Wilcox, 792-2012

BY Veterans: Sca[lping] clean-up, no diggi[ng] cleaning. Thoma[s] 744-3812.

YARDWORK — [illegible] buildings, alleys, h[illegible] erbeds. Daniel Garz[a]

BARNY[ARD] FERTIL[IZER]
HAVE SPREAD[ER]

Scalping with sod lawns installed. Old and leveled.

WILCOX [illegible] SERVI[CE]
4107 East 4th

NOEY'S Tree Serv[ice] in shrubbery prunin[g] fruit trees. 765-5838.

WEED, shredding, ing. Jobs large or sm[all]

TOP soil and calich[e] 762-1917.

YARDS leveled, t[illegible] hauled. Leroy Owe[ns] 793-0967.

OLD Yards cut do[wn] installed. Alleys work. Top soil. 746-6401.

24 HO[UR] MOVING S[ERVICE]
20 years experienc[e] Appliance, and Offi[ce] Specialize in Quic[k] Van Truck Movin[g] house or store full. Haul It All Service.
747-61[illegible]

PRUNING, trees fa[illegible] ing, clean up work 744-4022, 744-6800.

18. Professio[nal Services]

TO control your w[illegible] next Spring and S[illegible] your ground treate[d] results. For profess[ional] application and free Felix Franklin — 79[illegible] Pest Control.

FURNITURE upho[lstery] estimates & deliver[y] bor. Your fabric or 744-7529.

GOING AW[AY] WORRIED [ABOUT] CRIME R[ATE]
Let us care for you[r] and pets while you free. Call 792-9448 for
Home Sec[urity] House Sit[ting] Bonde[d]

TYPING & dictapho[ne] home. Secretarial e[xperience] 4029.

TYPING, IBM corre[cting] II, experienced, a[illegible] Mrs. Montgomery, 79[illegible]

BOOKKEEPING an[d] home -Experienced Payroll & P & L s[illegible] 792-7453 after 5:30PM

G.L.'S Janitorial [illegible] Samaniego 795-669[illegible] cleaning, free estim[ates] night. Houses and o[ffices] weekly — monthly.

INCOME Tax Serv[ice] and fast. $5 and up. 7[illegible]

MATH tutoring by teacher. 744-0367.

BOOKKEEPING an[d] at home. Experience[d] expenses, payroll. 79[illegible]

TYPING, IBM Corre[cting] II, neat, accurate, Typing Service, 797-4[illegible]

BOOKKEEPING & [illegible] service. Experienced rates. Ruthie Glassco

PROFESSIONAL ty[ping] 799-3424. 799-8015.

CARPET, Upholst[ery] cleaning. Satisfaction Superior Cleaning 5354.

19. Woman's C[olumn]

I LOVE to sew and for you. Womens a[nd] Call 745-2088.

SEWING, Women, mens alterations. We[illegible] el. Reasonable rates. 3108.

NICE Selection us[ed] sewing machines. Daddy, Galaxy Pawn,

NECCHI Factory Service, clean, oil, a[djust] sions, $4.95. All b[illegible] Worldwide Sewing 34th. 765-6667.

SEWING my plea[illegible] children's, women' laminated shades, prices. 744-3358.

QUALITY sewing fo[r] children. Will also 3203 88th, 797-8761.

HOUSE-WIDE Clean[ing] Call 792-1515 for fr[ee] ServiceMaster West T[illegible]

EXPERIENCED Sew[ing] en's, children's. 762-2753.

WANTED: Sewing, teens', very reasonabl[e] 7672, 2205 2nd Place.

20. Child Care-[Baby Sitting]

NUTRITIOUS Mea[ls] attention, registere[d] mother, infants to 5. 7[illegible]

CHRISTIAN mother small infant, my hom[e] 86th & Indiana. 795-26[illegible]

Business Services

15. Building Services

R & S REMODELING. Additions, repairs, texturing, painting, paneling, carports, patios. 765-6421, 744-0517.

TAPING: Texturing, painting, accoustical, spraying, sheet rocking, paneling, repairs, reasonable. Lewis, 799-5186.

H & H TILE & FORMICA
- Formica-Ceramic Tile
- Quarry Tile-Marble Tops
- Bath & Kitchen Remodeling

FREE ESTIMATES ANYWHERE
Call 799-5372

ROOF leaks repaired. All kinds. Composition shingles installed. Free estimates. Lee Parrish, 765-9654.

CARPENTRY: Free estimates, insurance, remodeling, repairs, additions, patios, work guaranteed. 745-4398.

16. Building Materials

ALL types ditching & backhoe work. Continental Ditching, 863-2288 or 745-2808.

QUALITY plastic pipe and fittings, for less. NSF approved, home sprinkler, sewage systems. O'Tool Plastic Pipe Company, Erskine and Q. 762-1822. 762-8387.

ABERCROMBIE LUMBER CO.

4th St. & Ave. H 763-5224
Shingles 3 tab, while they last $10.95
Roll Roofing ..... $ 4.95
30 Gal. Water Heaters Glass Lined $79.45
COMMODES Tank & Bowl $34.95
Damaged doors ..... 3.95 & up

17. Misc. Services

SPECIALIZE in scalping fertilizing, mowing, and edging. Dependable and experienced. Free estimates. Phone 747-7164.

TREE work, cleaning up, hauling, flower bed work. 763-7870, 763-1118.

EXPERIENCED yard work — Specialty: trimming, cleaning flowerbeds, alleys, garage, hauling. 763-6273.

BACKHOE work: dump turck; trash cleaning; tree trim; concrete drives, walks. 763-8624.

SCALPING, trimming, flower beds, alleys cleaned, lots cleaned, (hauling). 10 Years experience. Jeff Wilcox, 792-2012.

BY Veterans: Scalping, general clean-up, no digging, also alley cleaning. Thomas J. Olson, 744-3812.

YARDWORK — Clean outside buildings, alleys, hauling & flowerbeds. Daniel Garza, 747-6867.

BARNYARD FERTILIZER
HAVE SPREADER TRUCK
Scalping with sod cutter. New lawns installed. Old yards lowered and leveled.
WILCOX LAWN SERVICE
4107 East 4th 744-0829

NOEY'S Tree Service. Specialize in shrubbery pruning. Also pecan & fruit trees. 765-5838.

WEED, shredding, plowing, discing. Jobs large or small. 763-7446.

TOP soil and caliche. C.A. Austin, 762-1917.

YARDS leveled, trash and dirt hauled. Leroy Owens Dirt Works. 793-0967.

OLD Yards cut down. New yards installed. Alleys cleaned. Tree work. Top soil. D. L. West, 746-6401.

24 HOUR MOVING SERVICE
20 years experience in Furniture, Appliance, and Office Moving. We Specialize in Quick, Reasonable Van Truck Moving. One item, house or store full. Call J & O's Haul It All Service.
747-6161

PRUNING, trees taken out. Hauling, clean up work. Flower beds. 744-4022, 744-6800.

18. Professional Serv's

TO control your weed problems next Spring and Summer, have your ground treated now for best results. For professional chemical application and free estimates, call Felix Franklin — 797-1566 at Felix Pest Control.

FURNITURE upholstery — free estimates & delivery. $10. yd. labor. Your fabric or mine. 7 days. 744-7529.

GOING AWAY? WORRIED ABOUT CRIME RATE?
Let us care for your home, plants and pets while you travel worry-free. Call 792-9448 for information.
Home Security House Sitters Bonded

TYPING & dictaphone work in my home. Secretarial experience. 792-4029.

TYPING, IBM correcting Selectric II, experienced, accurate, fast, Mrs. Montgomery, 797-5547.

BOOKKEEPING and Tax work in home -Experienced A.P., A.R., Payroll & P & L statement. Call 792-7453 after 5:30PM.

G.L.'S Janitorial Service. G.L. Samaniego 795-6696, all types cleaning, free estimates, day or night. Houses and offices, daily — weekly — monthly.

INCOME Tax Service. Reliable and fast. $5 and up. 747-8961.

MATH tutoring by experienced teacher. 744-0367.

BOOKKEEPING and light typing at home. Experienced — A-P, A-R, expenses, payroll. 799-7111.

TYPING, IBM Correcting Selectric II, neat, accurate, fast. Spann Typing Service. 797-4993.

BOOKKEEPING & income tax service. Experienced. Reasonable rates. Ruthie Glasscock, 799-5051.

PROFESSIONAL typing service, 799-3424. 799-8015.

CARPET, Upholstery, house cleaning. Satisfaction guaranteed. Superior Cleaning Service, 765-5354.

19. Woman's Column

I LOVE to sew and will do yours for you. Womens and childrens. Call 745-2088.

SEWING, Women, childrens & mens alterations. Wedding apparel. Reasonable rates. 2613 45th. 797-3108.

NICE Selection used portable sewing machines. See Pappa Daddy, Galaxy Pawn, 1621 19th.

NECCHI Factory Authorized Service, clean, oil, adjust, all tensions, $4.95. All brands, $4.95. Worldwide Sewing Center, 2008 34th. 765-6667.

SEWING my pleasure, men's, children's, women's, drapes, laminated shades, reasonable prices. 744-3358.

QUALITY sewing for ladies and children. Will also do mending. 3203 88th, 797-8761.

HOUSE-WIDE Cleaning Service. Call 792-1515 for free estimate. ServiceMaster West Texas.

EXPERIENCED Sewing — women's, children's. Draperies. 762-2753.

WANTED: Sewing, ladies' and teens', very reasonably priced. 744-7672, 2205 2nd Place.

20. Child Care-B'y Sit.

NUTRITIOUS Meals, crafts, attention, registered Christian mother, infants to 5. 797-7157.

CHRISTIAN mother to care for small infant, my home, references, 86th & Indiana. 795-2605.

Business Services

20. Child Care-B'y Sit.

REGISTERED childcare, Christian home. Bayless area. 747-1053.

BABY Sitting in my home. Reasonable rates. Good care. Have two of own. Love children. 795-3300.

MOTHER wishes to keep children before and after school. Transportation to and from Murphee, 799-5593.

CHILD care in my home, infant to 4 years, 745-4695.

WILL do babysitting in my home in Wolfforth. 866-4821.

NEED good Christian woman to sit with year old child in my home, 3 days week. Excellent pay. 799-7204, for interview.

WOULD Like to care for infants in my home. Reasonable. 745-7022.

REGISTERED child care...Southwest, near Stewart and Williams. Two years and up. 795-5925.

TENDER loving care for your child, 6 days per week. Registered. 797-9452.

CHRISTIAN mother keeping children in her registered home. 91st Street & University. Reasonable rates. Call 745-6554.

INFANTS, newborn up. Licensed. Days. Mon-Fri., no part-time. 7:30-5:30. 799-5555.

EARLY Childhood education, loving care and family atmosphere. 4511 38th. 797-9670.

CHILD Care, any age, hot meals and fenced yard. 2108 30th. 747-8031.

38th STREET nursery, child care, supervised play, hot meals, 6 days a week, day and night. Open weekdays 5AM. Sun. 6AM.

LOVING day care. Reasonable rates. Complete nursery facilities. Christian home. Registered. 792-8853.

GOOD Times Child Care, 24 hours, 7 days. School transportation, 4206 Ave. H., 744-3460.

NANCY'S Nursery. 24 hour service. Individual attention. Home atmosphere. Preschool classes. Licensed. 799-6244.

BABYSITTING in my home, licensed, near Stubbs, night drop-ins. 792-3534, 4706 39th.

Employment

22. Of Interest Male

WAREHOUSE delivery, commercial license, varied duties, $6240. up. Call Lesa, 763-7011, Evins Personnel Consultants, 2143 A 50th.

MANAGER Trainees, public relations & promotional. Excellent pay while training. Call Clay, 747-5141, Williams Personnel Service, 2302 Ave. Q.

SALES Representative: Some sales experience. Will train. Good opportunity! $9600. Call Bill Hawk, 797-3281. Snelling & Snelling Personnel Consultants, 401 Plains National Bank Building.

Mechanically inclined trainees for industrial business. Learn a trade! $150/weekly
Key Personnel Consultants
4023 34th 1-28 793-2535

Employment

22. Of Interest Male

NEED skilled plumbers, experienced spray painters, electricians and carpet layers. Top wages. 763-3510.

DELIVERY-Commercial license. Top wage. Personnel Today Employment Service, 501 LNB, 762-0484.

STOCK clerk, will train, if bondable, dependable, $3 hourly. Key Personnel Consultants, 4023 34th.

Territorial Sales-National Co. Business, accounting, or computer science degree. $11,000 + com. & Exp.
Key Personnel Consultants
4023 34th 1-28 793-2535

WANTED IMMEDIATELY
Office manager bookkeeper — take complete charge, corporation books monthly P&L statements, Payroll, Accounts receivable, payables, tax reports, etc. Must have accounting degree. No relocation — Salary open.
REPLY
LUBBOCK AJ BOX 26
79408
Lubbock, Texas
2-1

EXPERIENCED GENERAL MECHANIC
- Minimum 2 years experience with tune-ups, exhaust, brakes, and alignment, mount & balance tires
- Base salary + commission
- Major Company benefits
- Excellent working conditions
- Must have own tools and box

Call Mr. Cato for an appointment
765-8880
WHITES Home and Auto
1-20

OPENINGS AVAILABLE FOR
• TANK WELDERS
WITH WIRE GUN EXPERIENCE
Bring hood and gloves; test required; starting pay $3.75-$4.50, depending on ability. Other openings also available.
4-DAY WORK WEEK
OVERTIME AVAILABLE
WEEKLY PAY CHECK
MONTHLY BONUS
MANCHESTER TANK
North Gary and Clovis Rd.
An Equal Opportunity Employer
1-2

SEEK & FIND PARKWAYS

C	N	T	B	N	N	A	L	R	E	E	B	M
S	T	E	D	A	E	T	A	T	S	N	E	D
E	P	S	Y	A	W	K	R	A	P	G	T	E
E	U	U	P	R	G	W	I	E	N	H	N	R
S	R	T	O	I	E	T	H	P	R	O	E	R
M	M	H	W	N	A	V	E	V	O	E	B	D
T	O	E	H	R	E	T	I	B	N	W	N	U
H	E	N	R	E	I	N	L	R	N	A	H	U
A	V	O	R	R	N	E	I	I	L	G	B	I
S	R	G	H	B	I	V	A	R	R	L	U	W
B	E	W	U	N	E	T	E	A	I	L	I	M
L	O	D	A	R	N	B	T	W	E	B	W	M
P	U	D	B	U	M	E	R	O	U	L	V	O
A	N	T	O	U	I	A	C	B	L	U	E	G
I	U	M	C	D	A	N	I	L	B	E	O	N

Instructions: Hidden words below appear forward, backward, up, down or diagonally. Find each and box it in.

Powhite, Audubon, Merritt, Mountain, Everglades, Blue Grass, Cumberland, Green River, Saw Mill River, Garden State, Daniel Boone, Wilbur Cross

Tomorrow: Art Movements

©C.S.L.'78

Employment

22. Of Interest Male

NEED
SHEET METAL MECHANICS & HELPERS
For expanding fabrication shop. Must be experienced or have desire to learn metal fabrication business. Pay based on experience or ability to learn. Company benefits include: 50 hour work week, insurance, 5 paid holidays, & profit sharing, plan. Call Metal Speciality Inc.
915-332-8762
Odessa, Tx.
1-5

Employment

22. Of Interest Male

WESTERN OIL TRANSPORTATION CO., INC.
Common Carrier
Your truck driving job with a future. Compare these benefits:
- Excellent earnings
- Retirement Plan
- Thrift Plan
- Group Insurance
- Sick Pay
- Paid Holidays
- Paid Vacation
- Jury Duty Pay
- Funeral Leave Pay
- Free Uniform Bonus Program
- Cash Safe — Driving Incenative Pay
- Local-short hauls

If you can qualify for this job or our driver training program, why not ake a few minutes and apply in person at:
LaQuinta Motor Inn, 601 Ave. Q, Lubbock
Noon to 7 p.m. Fri., Feb. 3.
8 am to Noon Sat. Feb. 4
Equal Opportunity Employer M/F 2-1

INCREASE YOUR ADVERTISING REACH AND EFFECTIVENESS WITH.....

update
CLASSIFIED ADVERTISING
WORD ADS Appearing In The Avalanche-Journal May Be Run In UpDate for
ONLY 8c PER WORD
EXAMPLE:
12 Word Ad in AJ For 7 Days @ 60c per word = 7.20
Run 1 Time in UpDate @ .08c per word = .96
Total 8.16
UpDate Reaches 51,000 Homes In The City of Lubbock....
AJ Plus UpDate...Your Best Advertising Buy!
For Information Call
Lubbock Avalanche-Journal
Classified Advertising Department
762-8821

Employment

22. Of Interest Male

FREE apartment in exchange for labor. Married couples only. 763-7542.

MANAGER Assistant: Fee reimbursed. High school education. Mechanical aptitude. $9000. Call Mike Kramer, 797-3281. Snelling & Snelling Personnel Consultants, 401 Plains National Bank Building.

EXPERIENCED welders needed. Western Mobile Frame, Building 718, Industrial Area, Lubbock International Airport.

HELP wanted in the wholesale florist business. Apply in person, 702 Main.

STOCK receiving clerk, must have experience. Apply in person, C.R. Anthony's, 34th and Ave. H.

EXPERIENCED Full time service station attendant, 8:30 to 6, Monday through Friday, 7 to 2 Saturday. See James Bryant, Fina Station, Erskine & Amarillo Highway.

BROILER cooks, work for the best, Steak and Ale, 793-2531.

EXPERIENCED Service Station attendant, 50th & Memphis. Chevron Station.

LOAN Officer, process and analyze loans. Self motivated, aggressive, salary depends on experience. Call Pat, 763-7011. Evins Personnel Consultants, 2143 A 50th.

WANTED: Experienced center pivot salesman. Salary, commission and expenses. Apply between 8 and 11, Monday-Friday. Call 765-5559 for appointment.

ORDER Desk, telephone orders, paper work. Good company, $7,200. Call Pat, 763-7011. Evins Personnel Consultants, 2143 A 50th.

PLUMBERS
Residential, small commercial and apartments.
GIBSON PLUMBING & HEATING & AIR-CONDITIONING
5279 34th
795-6461

ALL-AROUND general mechanic to work in Ruidoso, N.M. Good commission. Also mechanic and wrecker-driver combination on 24-hour call. 505-257-4654 for appointment.

WANTED: experienced roller mill operator, fopr cattle feeding. Call 806-234-3261 between 8 and 5.

EXPERIENCED Machinists. Apply Horn & Gladden, 85th & Tahoka Hwy.

OPERATOR for one of best farms in Hereford area. Excellent water, 4 wells, tail water pit, land lays perfect, 10 room brick home, barns, highly improved, 1/2 mile off pavement, school bus to front door, married man with family preferably in 30s, salary, commission, hospital insurance, paid. Must be thoroughly familiar with irrigation and equipment. Write to Box 32310, Amarillo, Tx. 79120. Give full particulars.

EXPERIENCED year-round farmhand on irrigated farm. Must be non-drinker and willing to work. Good house, excellent benefits. 806-537-3425 or 806-537-3126.

TRANSPORT and bobtail gasoline truck driver needed. Local delivery, benefits, permanent. Townsend-Strong Inc., 763-0491.

SALES representative needed for vending route. Needs to be mechanically inclined. Experience helpful. Apply 509 32nd, 8-5:30PM.

WANTED Mature, ambitious man looking for a new profession. Make your place for the future in the car stereo installation business. Must relocate. Apply in person. Edwards Electronics, 3111 34th.

EXPERIENCED handyman to fix flats on trucks, grease trucks & miscellaneous light mechanical service. Full & part-time. Apply in person, J&G Waste Systems Inc. 405 30th.

DIESEL mechanic needed, diesel and or gas repair. Must have own hand tools. Apply Jets' Diesel Service, 126 E. 46th.

NOW hiring experienced truck drivers. Must have good driving records. Good working conditions. Company benefits. Apply in person, J & G Waste Systems, Inc. 405 30th, Lubbock, E.O.E.

NEEDED Licensed rough-in plumber and service repairman for plumbing, heating and air conditioning. Excellent position for right man. Good salary and benefits. Call Pat Mills Plumbing. 795-6437. 4121 Frankford.

ATTENTION Truck drivers! Furr's Inc., 5824 Elm Street now taking applications for road drivers. Super benefits. Salary to match.

ACCOUNTING Manager. Industrial Data Processing. $18,000. Fee Paid. Call Evelyn, 747-5141, Williams Personnel Service, 2302 Ave. Q.

SALESMAN wanted for retail sales. Full time, experience preferred but not necessary. Apply in person, at 3111 34th.

JOBS available, report 7:30 am — M F. Lubbock Temporary Help Service, 6413 University. 792-3878.

OPENINGS IMMEDIATELY
Plumbers and Plumbers Helpers. Benefits, Top Pay. Must be experienced. For appointment call 797-2445, 765-6118, 797-7044. Payne Plumbing Company.

ACCOUNTANT Supervisor. Industrial data processing. $19,000, great benefits + fee paid. Call Dee, 747-5141. Williams Personnel Service, 2302 Ave. Q.

SALES: Fee Paid. Distributor & Chain Accounts. Car + expenses. Experienced. $18,000+. Call Mike Kramer, 797-3281, Snelling & Snelling Personnel Consultants, 401 Plains National Bank Building.

TERRITORIAL Sales. Training salary. $9300 + commission + expenses. Personnel Today Employment Service, 501 LNB, 762-0484.

VALLEY HYDRAULIC PRODUCTS
Turbine and Submersible Pumps
Immediate Openings
Machinist
****
Machine Operators
****
Other openings
Day & night shifts available. Premium pay for night shifts. Must have the aptitude & desire to learn trade.
No phone calls.
Apply:
1½ Miles East of Loop 289 on Idalou Highway
Equal Opportunity Employer
1-30

Employment

22. Of Interest Male

ENGINEER: ME-EE Degree. No experience. Outstanding opportunity. Benefits. $16,000. Call Jim Thomas, 797-3281, Snelling & Snelling Personnel Consultants, 401 Plains National Bank Building.

RECREATIONAL vehicles repairmen needed, all types of work involved, full-time. 866-4274.

WANTED: front end & brake mechanic — Experience required. Good salary + commission. Call 637-3547. Jack Hamilton Tire Company, Brownfield, Texas.

CIVIL Engineer, supervisory capabilities. Road construction background. Fee Paid. $28,000. Call Evelyn, 747-5141. Williams Personnel Service, 2302 Ave. Q.

SALES: Fee Paid. Salary + car + expenses. Light travel. Experienced. $13,000. Call Jim Thomas, 797-3281. Snelling & Snelling Personnel Consultants, 401 Plains National Bank Building.

WANTED: full time help for days. 7:30-5:00. Good opportunity. Apply Featherlight Block Co., 1600 Erskine Road.

NEED good general mechanic to work on pickup lot, 5 1/2 days a week. Guaranteed salary. Good benefits. Call Ray's Pickup Center, 744-1354 for appointment.

WANTED: Carpenters and carpenter helpers. Experienced only. See Jessie or Roger at South Plains Apartments.

SALES Associate — RCA 2-way radios & mobile phones. Lubbock area. 797-4392.

PHARMACEUTICAL Sales. Hospital & doctor accounts. $12,000, commissions, car, expenses. Fee Paid. Call Jan, 747-5141. Williams Personnel Service, 2302 Ave. Q.

EXPERIENCED newspaper pressman wanted by weekly newspaper. Also doing commercial printing in Roswell, N.M. Salary open. Call 505-623-9260.

BOOKKEEPER part-time, simple posting and bank reconciliation. Perfect for retired, pleasant office, well located. Will arrange hours to suit. 799-2737.

TWO assembly line workers for plant work. Apply in person: 4015 Clovis Road.

MAINTENANCE Engineer, 2 years experience in operation and maintenance of heating air conditioning, electrical and plumbing systems. 765-9381, extension 120.

WANTED: Restaurant equipment serviceman. Electrical, gas and refrigeration experience desired. Good salary and super opportunity for advancement. Apply 2007 Avenue C. 747-5154.

TERRITORIAL Sales: Fee Paid. Sales experience helps. Lubbock base. $16,000+. Call Bill Hawk, 797-3281, Snelling & Snelling Personnel Consultants, 401 Plains National Bank Building.

SCIENTIFIC Programmer, BSEE, Cobol or Computer Science. $25,000. Fee Paid. Call Abbie, 747-5141. Williams Personnel Service, 2302 Ave. Q.

WAREHOUSEMEN — permanent job. Good work record. Forklift & general warehouse experience necessary. 23 up. $3 hourly. Professional Placement Service of Lubbock, 5117 C 34th.

WANTED for pump manufacturing plant. Inspector familiar with machine tools and gauging instruments, and engine lathe operator and turret operator. Top wages paid to capable individuals. 40 Hour week, some overtime, 2 weeks paid vacation, profit sharing and many fringe benefits. Apply 904 North Avenue U. EOE.

EXPERIENCED delivery, 25 up, stable work record. Bobtail, food background desirable. $250. weekly. Professional Placement Service of Lubbock, 5117 C 34th.

GENERAL CLEAN-UP
To wash pots, pans and floors. Apply in person, Underwoods of Texas. 3503 Avenue G.

CULPEPPER CATTLE COMPANY AND BAR
Interviewing for Manager Trainee to assume responsibilities of running the Culpepper Unit. Apply in person, Underwoods General Office, 3503 Avenue G.

SERVICE Station Attendant: experienced, references. Apply: 519 Idalou Road.

NEED experienced refrigeration man. Call 744-0146 between 8 and 5, weekdays.

WORKING Farm Manager for large farm operation, near Lubbock, permanent. Must be experienced locally. 763-5323.

SALES SUPERVISOR
Established combination Insurance Company is seeking a person to teach agents prospecting, selling, and conservation in West Texas area. Starting salary $225 weekly plus commissions. Expense allowance and excellent employee benefits. Experience necessary. Call 799-4391 for appointment. An Equal Opportunity Employer.

ROUTE sales: Merchandising city route, good benefits, $9100. Call Lesa, 763-7011. Evins Personnel Consultants, 2143 A 50th.

BUTCHER. We need a take-charge individual with all around kill-floor experience. Salary open. Call Jerry Taylor at Taylor Meat Co., Friona, Texas, 806-247-3333 if qualified.

STRUCTURAL Steel detailer needed, experience necessary, inquire Roberson Steel Inc. Lubbock, Texas. Ross Hood. 806-765-8561 EOE.

EXPERIENCED Farmhand Wanted, near Lubbock. References necessary. Good job for right man. 863-2213.

BODY MAN-PAINTER
We have immediate opening for two good men in our body shop. Plenty of work, excellent opportunity to make top pay in this area. Contact:
Curley Sloan
Mace Olds-Buick, Inc.
Plainview, Texas
Plainview Ph. 296-2711
Lubbock Ph. 762-2263

ROUTE Salesman. Experience helpful, but not necessary. $200 weekly. Good benefits. 762-4112.

EXPERIENCED farmhand wanted. Must be dependable and not drink. Good house and pay, near Ralls. 806-649-7534.

ASPHALT superintendent for seal coat crew. Must have experience & references. Several company benefits. Salary negotiable. Call after 6PM, 915-332-5000.

Experienced Metal Building Erectors Wanted
Top pay, good hours. Call 745-3311.
King Builders
2707 Slaton Hwy.

SECRETARY-Receptionist, light shorthand, typing — diversified duties. Salary open. 763-5323.

FARMHAND, permanent, dependable, experienced with tractor and irrigation. Sober. References. 806-763-7103, 873-3504.

STEEL Erectors — prefabricated metal buildings. Apply, 5520 Brownfield Highway, Central States Construction.

TRAINEES needed! Learn a trade! Check with us for good beginner jobs. Salaries vary. Professional Placement Service of Lubbock, 5117-C 34th, 795-4494.

AIRCRAFT mechanic helpers wanted, must have some experience working on aircraft, Horton Aero Service, Municipal Airport.

GET paid today, for the work you do today! Jobs available. No fee, can start immediately. Report 7:30am, M-F. Lubbock Temporary Help Service, 6413 University, 792-3878.

Employment

22. Of Interest Male

PLUMBER WANTED
Licensed journeyman plumber, permanent employment. Paid vacations, 40 hours per week guaranteed. Life insurance. Group hospitalization, accident and sickness plan. Retirement plan, transportation to and from work. Time and 1/2 over 40 hours. Plus other fringe benefits. Call Malcolm Hinkle collect:
806-669-7421
Pampa, Texas

EXPERIENCED TV serviceman, full and part time. 762-4161; nights, 799-1775.

PLENTY of jobs available. No fee. Paid daily. Lubbock Temporary Help Service, 6413 University, 792-3878.

WANTED: Tool, die, or mold maker to build plastic injection molds. Excellent equipment, working conditions, wages and benefits. Call 745-4317 for interview.

DRIVERS Wanted: Full, part-time; Insurance, Vacation benefits. Yellow Cab Co. 765-7777.

MATERIAL Handlers — warehousemen. We pay everyday, so why not come our way? No fee. Report 7AM, ready to work. Manpower, Canton and 34th.

23. Of Interest Female

NEED lady to work part-time, as a line checker in dry-cleaners. Apply in person to 3331 70th.

NUMBERS savvy & yen to learn bookkeeping required for super job with young company. Fee Paid & top salary. Call Jeanne, 747-5141. Williams Personnel Service, 2302 Ave. Q.

VARIED Duties: General office, typing. Office experience helps. Five days. $520. Call P.J. Adams, 797-3281. Snelling & Snelling Personnel Consultants, 401 Plains National Bank Building.

FLAIR for decorating & accessorizing needed for sales in prestige surroundings. Great pay, beautiful benefits. Call Jan, 747-5141. Williams Personnel Service, 2302 Ave. Q.

Receptionist, PBX experience some general office duties. Fun place to work!
Key Personnel Consultants
4023 34th 1-28 793-2535

DO you have the ability — to work without directions in lobby hosting. Busy phones, busy people, fun job. Type, please. Excellent pay. Call Helen, 747-5141. Williams Personnel Service, 2302 Ave. Q.

INTEREST in Legal? Plush office. Skilled one — exciting spot! $600+. Call P.J. Adams, 797-3281, Snelling & Snelling Personnel Consultants, 401 Plains National Bank Building.

COMBINATION production-general office, mature, dependable, $520. Key Personnel Consultants, 4023 34th.

YOUNG lady, preferably 21 to 28 years of age to work behind the counter for Dollar Rent A Car at the airport. 763-7301.

BABYSITTER Needed. Monday and Tuesdays, 8:30 to 4:30, own transportation, references required. 799-4714.

STAY on the right side of the law! Learn legal & name your own paycheck. Rewarding, interesting future. $700. up. Call Debbie, 747-5141. Williams Personnel Service, 2302 Ave. Q.

THE Expanded Nutrition Program (ENP) needs several assistants for the Youth Program. We train on the job. Excellent fringe benefits. Good working hours. Office at 4232 Boston Street. Equal Employment Opportunity.

GREAT Secretarial Spot: Busy office. Skills, filling, telephones. Five days. $650. Call Judy Jackson, 797-3281. Snelling & Snelling Personnel Consultants, 401 Plains National Bank Building.

INSURANCE Experience? Rating policies, typing. Exceptional opportunity. Flexible hours. $600. Call Judy Jackson, 797-3281, Snelling & Snelling Personnel Consultants, 401 Plains National Bank Building.

COUNT everybody's money & P/R & hob-nob with clients in math-oriented situation. Light clerical. Call Nancy, 747-5141. Williams Personnel Service, 2302 Ave. Q.

HOUSEKEEPER for apartment complex. 5204 50th. 797-8612.

CLAIMS secretary. Typing 50 wmp. Dictaphone. 5 days. $614 month. State Farm Claims Office. Call Jerri Percival, 797-4211.

MEMBERSHIP Secretary for large Methodist Church. Experience and good references required. Good working conditions and benefits. Call Mr. Curry 763-4607 for appointment.

TAKING applications for part time, evenings and weekend PBX operators. Only those seeking permanent employment need apply. Please call 763-4321 for appointment.

Beginners! Will train if good typing, 10-key. Start $520, 5-day, + benefits!
Key Personnel Consultants
4023 34th 1-28 793-2535

EXPERIENCED full or part time Fire & Casualty Insurance secretary. Salary according to experience. Phone 763-6428.

EXPERIENCED day care worker for afternoon shift. Must be over 18. 792-9976, After 4PM.

CHRISTIAN lady to live-in with elderly lady. Call 744-2400.

NEED young ladies to work at Sir Knights. Come by 2358 34th Street.

LADIES — Management direct sales. $225 salary a week to start to train for field management position with Fuller Brush Company. Must be willing to relocate after 16 week training in Lubbock. Call or write Don Slease, 3309 67th. 792-7991.

DIRECTOR of nursing needed. Must be interested in geriatric care. Lubbock Nursing Home, 4120 22nd Place, 793-3252.

PART-TIME, temporary students, qualified for typing & clerical register. 2302 Ave. Q. Top pay. Williams Personnel Service, 747-5141 for Jeanne.

TYPIST Needed, 8 to 5, Monday through Friday. Payless Cashways, 763-4346, 102 East 50th. Apply in person.

WAITRESS. Prefer experienced, no split shifts, good earnings. Apply Pancake House, 6th and Q.

EXPERIENCED waitresses. Apply in person only. No phone calls. Day shifts — Sundays off. Chandler's Cafe, 805 Broadway.

EVERYBODY loves medical. Answer phones, schedule appointments, chart patients, keep records in busy receptionist spot. Call Dianne, 747-5141. Williams Personnel Service, 2302 Ave. Q.

SECRETARY: Accurate typing, handle correspondence and office routing. $550. 1/2 fee paid. Call Lesa, 763-7011. Evins Personnel Consultants, 2143-A 50th.

OFFICE training for High School graduate interested in permanent work & desire to learn & promote. Answer busy phones, High School typing course acceptable. $5,512 yearly. Hiring today! Professional Placement Service of Lubbock, 5117-C 34th.

$9,000/$10,000. SECRETARY, good skills, advancements, benefits. Boren's Personnel Service, 6413 University. 797-4161.

$600+. RECEPTIONIST, busy telephones. Varied duties. Boren's Personnel Service, 6413 University, 797-4161.

$700. BOOKKEEPER. Insurance experience. Take charge! Boren's Personnel Service, 6413 University, 797-4161.

$1,000+. ACCOUNTING clerk. Medical experience. Advancements unlimited! Boren's Personnel Service, 6413 University, 797-4161.

Employment

23. Of Interest Female

General Office, use 10-key, light typing. Start $520 + great benefits & advance!
Key Personnel Consultants
4023 34th 1-28 793-2535

CLERK: Good math ability, 10-key touch, promotable. $520. Call Lesa, 763-7011. Evins Personnel Consultants, 2143-A 50th.

BARTENDER-Cocktail waitress. 5 nights, no weekends. El Toro Club. ElDorado Motor Hotel, 2120 Amarillo Highway. Apply in person.

TYPIST: Good skills and personality plus. $600. Call Pat, 763-7011. Evins Personnel Consultants, 2143-A 50th.

ACCOUNTING clerks: Need several. Fee paid. Accounts payable and receivable experience. Coding data entries. Computer background. $3.50 hour. DOE. Call Pat, 763-7011. Evins Personnel Consultants, 2143-A 50th.

APPLY in person, Nelson's 1 Hour Cleaners, 4115 19th Street. No experience necessary. No phone calls.

COMPUTER Operator: Knowledge of CRT and bookkeeping, heavy paper flow, $600. Call Pat, 763-7011. Evins Personnel Consultants, 2143-A 50th.

LVN NEEDED. Excellent salary and benefits. Call Mrs. Kelley for interview. 795-7147.

ASSISTANT Rater, will train; office knowledge and work experience. $546. Call Lesa, 763-7011. Evins Personnel Consultants, 2143-A 50th.

DOCTOR'S Assistant: Office nurse helps busy doctor. Experienced one. $500. Call P.J. Adams, 797-3281, Snelling & Snelling Personnel Consultants, 401 Plains National Bank Building.

DENTAL Office-Orthodontic Auxiliary. Do you see yourself in a helping profession? Do you relate well with people? Do you have management ability? If so, we want to talk to you! Send resume prior to Thursday, Feb. 2 or make initial application at 6508 Indiana, Suite G, Thursday Feb. 2, from 7PM to 8:30PM.

EXPERIENCED Keypunch operators. Need several. $3 hourly up. Some overtime. Professional Placement Service of Lubbock, 5117-C 34th.

COCKTAIL waitress/bartender. Good working conditions, good pay, easy hours. 747-9991, 5101 Ave. Q, The Koko Klub.

OFFICE nurse, experienced LVN preferred, four day work week. Weekends off. Call 792-7141 Ext. 50.

LOCAL firm needs telephone secretary on a part-time basis. Hours 8-1 Tues. thru Fri. all day Monday 8-5. Must be good typist and fast on 10-key calculator. Full time first month. Call Rhea for appointment 747-2993.

ACCEPTING applications for cocktail waitresses. All shifts. Ask for Doug or Doyal. 762-9744.

MANAGER — for self-service station. Apply at Mars Self-Serve, 2315 4th St.

LEASING agent, for apt. complex, well groomed, sales background necessary. 797-8612.

ALTERATION lady needed, experienced preferred. Apply in person at Spic and Span Cleaners, 2109 50th.

EXPERIENCED key punch operator, capable of using numerical and alpha characters. Day Shift. Call 762-5261, P.O. Drawer 1589, Lubbock, TX 79408. EOE.

TELEPHONE experience dispatching. Service type business. Some customer relations. Call Pam, 797-4152.

PART-Time general work. Small retail bakery. Prefer age 55-60. Reply: Lubbock Avalanche-Journal, Box 21, Lubbock 79408.

FEMALE, 20 to 30, part-time, overnight, weekend attendant for 25 year old disabled female teacher, drivers license. 795-4278.

NEEDED daytime desk clerk, hours from 7-3 and 3-11. Come by Johnson House Motel, 4801 Ave. Q and see Eric.

RN NEEDED 2 days to relieve Director of Nursing Service, 2 days to work skilled unit. Excellent salary & benefits. Contact Mrs. Kelly, 795-7147.

SECRETARY-Receptionist, light shorthand, typing — diversified duties. Salary open. 763-5323.

BOOKKEEPER wanted. Full charge experience and formal business education required. Call (806) 647-2164.

LICENSED shampoo assistant needed. Call 792-1414 or 795-4219.

RNs AND LVNs needed to work in small community hospital. New graduates welcome. RN salaries start at $1000; 1 1/2 hours to Lubbock, Tx., 2 1/2 hours to Amarillo, Tx. Call collect, 806-347-2811. Ask for Jacky Twilley.

SELLING Luzier Cosmetics can give you security. Experience not necessary. Sybil Law, 1520 24th Place. 744-3447.

MATURE Lady to live with elderly couple in Ft. Sumner, New Mexico. Good salary plus private room and board. Call Mrs. Cook, 505-355-2482.

NEED experienced Travel Agent to manage and coordinate all travel arrangements for large local company. Send replies to: Lubbock Avalanche Journal, Box 15, Lubbock, 79408.

WAITRESSES, late evening shifts available. Apply International House of Pancakes, 19th & University.

COUNTER Waitress wanted. Call Wayne Scoff, 744-8723.

BURGER Barn needs neat person with some experience. 1935 19th, across from Lubbock High.

AVON
LIVEN UP YOUR LIFE & EARN MONEY, TOO.
Sell quality products made by the world's largest cosmetics company. Interested? Call:
765-7293

24. Male or Female

COMPUTER terminal operator. Good experience required. Day hours. $4 hourly. Professional Placement Service of Lubbock, 5117-C 34th.

JOB developer, help locate employment opportunities for underemployed, unemployed or economically disadvantaged people who qualify for CETA on the job training. Prefer degree and DA or 2 yrs. experience in sales or job developing. Be familiar with techniques of public relations. Bilingual preferred. Bring resume by SER, Job for Progress, 1607 13th, 747-3681. An equal opportunity employer.

FULL or part time sales people for selling specialty advertising. Wide open field. Average 25% commission. Good money if you are willing to work. H.&.R. Advertising, Suite 1105, Metro Tower, 1220 Broadway. 762-2212.

WANTED, man and wife to manage small trailer park, light work, salary open, living quarters furnished, utilities paid. By appointment, 795-2891. 10am-5pm.

IMMEDIATE Announcer openings, KTEZ Radio. Full time and part time. Apply room 276, PNB, 50th & University.

MECHANICAL ENGINEERS MARITIME GRADUATES BOILER & MACHINERY ENGINEERS
Recent graduates or experienced graduates. Immediate openings in Lubbock, Houston, and Dallas. Call for appointment, 763-9471, ext. 10.
The Traveler's Insurance Company
Equal Opportunity Employer

Employment

24. Male or Female

EXPERIENCED Chef needed. Pete's drive in number 2. 1002 Avenue Q. Apply in person.

ADVERTISING Sales for new local publication. Must have own transportation. Salary open. Experience preferred. Call for appointment, 763-4292.

ADMINISTRATIVE: Field assistant, accounting degree or 3 — 5 years accounting experience. $10,000. Call Pat, 763-7011. (Evins Personnel Consultants, 2143 A 50th.

EXPERIENCED cook & dishwasher needed. Call 762-9806.

ROUTE SALES POSITION WITH BELL DAIRY

We are interested in people who are seeking permanent employment, good job security, and an opportunity for advancement. We're seeking individuals at least 21 years old, neat in appearance, with good work records. Must be willing to work Monday thru Saturday. We offer outstanding employee benefits such as:

- ●Paid Vacations
- ●Excellent Profit-Sharing Plan
- ●Guaranteed Base Salary of $800 plus Commission after training period.
- ●Life Insurance
- ●Good Major Medical Hospital Plan at a Small Share of the Cost to the Employee
- ●Sick Leave
- ●Good Training Program
- ●Excellent Truck Fleet

You may interview at the following times:
Monday through Friday 8:00 a.m. to 6:00 p.m.
Saturday 8:00 a.m. til 4:00 p.m.
For interview appointment or more information Call 765-8833 or apply in person at:

BELL DAIRY PRODUCTS, 201 UNIVERSITY AVE. LUBBOCK, TEXAS
Equal Opportunity Employer 1-28

Employment

24. Male or Female

SOUTHWESTERN LIFE INSURANCE

Company will be contracting with several career minded individuals in 1978 in this area. This is an outstanding opportunity for those who desire better than average income and for those who want to provide true service to the people of their community. If you would be interested in finding out more about this career, either for you or someone else, contact:

SOUTHWESTERN LIFE INS. CO. P.O. Box 10316 Lubbock, Texas 79408 EOE

PERMANENT full time position open, starting salary $3 hour. Apply Chick 'n' Sea Office, Suite 1101, Lubbock National Bank. 1:00 — 4:00PM.

NEED temporary cashiers to work civic center box office. Must have good references and be dependable, contact Box Office manager, 762-6411 Ext 525.

GAS station attendant, experience necessary. Apply in person, 1701 43rd. (43rd & Q).

BARBERS wanted, male or female. For more information call 885-4856.

NEED immediately laboratory technologist who can do X-Rays. Also need immediately respiratory care technician. Excellent working conditions, excellent salary, hospitalization insurance, vacation, holidays, new hospital. 915-735-2256.

AGGRESSIVE tire store and self-service station needs mechanically inclined personnel to sell and mount tires. Starting salary is $3 per hour for 50 hours per week with time and 1/2 paid for over 40 hours. Excellent company benefits. Contact Store Manager, U-Tire-It, 1302 50th. 747-4847. An Equal Opportunity Employer.

HOME improvement closers. Specialty Salesmen — roofing, siding, books, etc. will love this. $30,000 Up potential. 100% Financing. Qualified leads. This one for pros only. See Mr. Johnson, An Pro Inc., 1506 50th, Lubbock.

SHOE Help, full-time, mature person, experience, good pay and benefits. Apply in person, The Shoe Tree, 5302-A Slide Road.

NEEDED LVN for 7-3, also medication aide for 11-7, & aides for 3-11 & 11-7. Call 828-6268 for Betty Anders, Director of Nurses or 842-3294.

FURR'S CAFETERIA TOWN & COUNTRY SHOPPING CENTER

Applications being taken to fill the following positions:
- ●Evening dinner cook, 12:30-8:30
- ●Evening Vegetable cook, 12:30-8:30
- ●Line attendant, 11-2, 4:30-8:30
- ●Floor attendants, 11:30-2:30, 5-8:45
- ●Part-time line & floor attendants, 5-8:30

Apply:
FURR'S CAFETERIA
TOWN & COUNTRY SHOPPING CENTER
MR. WILSON
1-25

Furr's CAFETERIAS — SUCCEED IN OUR MANAGER TRAINING PROGRAM

If you've ever lived in the Southwest you almost certainly know Furr's Cafeterias. Our quality cafeterias are located throughout Arizona, New Mexico, Texas, Oklahoma, Colorado, Kansas, and Arkansas. What you may not know is that Furr's currently the nation's second largest publicly owned cafeteria chain.

Thinking about a career in management? We can offer you excellent opportunities for personal advancement in our aggressive, expanding company. If you have drive and enthusiasm, if you are willing to learn, you'll find success with us in the dynamic food service industry. To qualify for the training program, you should have a high school diploma or G.E.D. equivalent. College or vocational school background will be a plus. Leadership ability is a must, since a self-starter can motivate others. A neat, well-groomed appearance is essential.

Experience in food service is preferable, but not necessary due to our extensive training program. Experience in other professions should prove helpful to you. We seek individuals who require the minimum of supervision to get the job done right the first time.

Our manager trainees receive in-depth, on-the-job training in all phases of cafeteria operations. The management training program leads to appointment as an assistant manager and then cafeteria manager based on the quality of your overall performance. Top performers can quickly move into key management positions. New management positions are not a hollow promise -our growth ensures these opportunities. We expanded from 33 cafeterias in 1970 to 66 in 1976. By 1982 we plan to have over 100 units!

As you progress into management you may have the chance to relocate to some of the fine cities where we have cafeterias. You should be willing to accept these opportunities.

The starting salary for Manager Trainees will be based on your background and experience. The minimum starting salary is $175 a week. As your career progresses and your responsibilities grow, you can expect a rapid growth in earnings. Assistant managers earn from $11,400 to $18,000 per year. Cafeteria managers earn from $22,000 to $45,000 per year.

BENEFITS with your employment include group health insurance, retirement plan, special manager's life insurance program and manager and assistant manager receive free meals while on duty. Paid vacations are 1 week after 1 year service, 2 weeks after 3 years, 3 weeks after 10 years and 4 weeks after 15 years service.

Approved applicants will be on a 30-day probation period during training.

APPLY IN PERSON: Between 9 a.m. and 5 p.m. Mon., Tue., Wed. at:

Furr's CAFETERIAS
FURR'S CAFETERIA EXECUTIVE OFFICES
6901 QUAKER AVENUE
LUBBOCK, TEXAS
Ask for Mr. Rue
2-1

Classified Advertising Sales Representative

The classified advertising department of the Lubbock Avalanche-Journal is now taking applications for the position of outside sales representative.

Advertising layout experience and past sales experience is helpful ... and you must have dependable transportation and typing ability.
Our sales representatives sell on a salary + commission basis. Company benefits include:

- 2 weeks paid vacation each year
- outstanding group hospitalization and life insurance
- profit sharing

for a confidential interview, contact:

Personnel Office, Lubbock Avalanche-Journal

1-28

SIDE GLANCES by Gill Fox

"Our new house assessment tells us we're rich; our property taxes tell us we can't afford them!"

Employment

24. Male Or Female

IMMEDIATE OPENING

A company with a future, Pinkertons Inc., the world oldest and largest security and investigation company now has several full-time and part-time openings, no experience necessary, will train, good salary, excellent benefits, profit sharing. Equipment furnished at no cost, to employee. Must have clear background, telephone and transportation. For further infopmrmation, call 762-0594. Equal Opportunity Employer.

PART-TIME retired credit manager, to work accounts receivable, call 745-5101. Equal Opportunity Employer.

ACCREDITED record technician. Experience required. Full time position. Apply Personnel, Highland Hospital.

2 YEARS college (Engineering), surveying experience helpful. To fill position as a trainee, electrical transmission designer. Salary open. Call 806-747-4611. Equal Opportunity Employer.

O.R.T. or experienced surgical nurse wanted as surgeons office and O.R. nurse. All new facilities. Salary commensurate with experience. Contact Marshall Cook, administrator or Mattie Hicks RN, director of nurses. West Plains Medical Center, Muleshoe, Tex. Phone 806-272-4524.

PERSON for Data Processing. Full time position. Call Personnel. Highland Hospital. 795-8251, extension 446 or 447.

HAIRDRESSERS needed at Hair Cutting studio. Call Steve at 763-8844.

GENERAL Office experience and basic skills required. Excellent opportunity for one with initiative, willing to assume responsibility. Established growing firm. Good salary-benefits. Parks Printing Co., 1715 19th.

PART-Time help wanted: fluctual hours, ideal for Tech students. Red Carpet Car Wash, 1902 Quaker.

MONAHANS Country Club Manager position open. Food & Drink experience necessary. Wrtie of call P.O. Box 776, 915-943-9187.

ARCHITECTURAL DRAFTSMAN

Three years experience with working drawings. Call 792-5131.

INDUSTRIAL Engineer wanted for standard work. Experience helpful, salary open. Experienced mechanical draftsman, capable of reading specifications and developing working drawings. This is a custom shop. Salary open. Mechanical Chemical Engineer wanted for design work. Experience helpful. Salary open. Call 762-5261, Ext. 42. P.O. Drawer 1589, Lubbock, Tx. 79408.

WANT the opportunity of a lifetime? You can earn $10,000 to $20,000 a year with us if you are highly motivated, career minded and seeking full time employment. Work established accounts and new accounts also. Call us today for details. Resthaven Memorial Park, 799-3643.

VOLUME shoe now has an immediate opening for a manager trainee with retail experience. In-depth training program for mature, qualified personnel. Must be able to relocate upon completion of the training program. If you have retail experience and want a chance to work with America's largest family self-service shoe chain, call 744-3001. Ask for Mrs.Brown. E.O.E.

WANTED: Experienced butcher, neat in appearance. Good pay, five day work week. Also, needed experienced counter help, male or female. Apply in person only at Carlisle Red Barn, West 19th Street, Lubbock.

URGENT! Director of nurses needed. Please contact Dave Davis Memorial Hospital, 209 Northwest 8th, Seminole, Texas 79360. 915-758-5811.

WANTED: Engineering Technician. Math background. Prefer mechanical drafting experience. 40-Hour week. Salary open. Apply 910 North Avenue U.

COME help Lubbock's newest beautiful nursing facility give the best care in town. RN's & LVN's needed on all shifts. Apply today at Lubbock Nursing Home, 4120 22nd Place.

Employment

24. Male or Female

LOOKING FOR SECURITY

a second income can provide? The past to security in only a decision and a phone call qway! Are you interested? Phone between 6 & 9 PM:

747-0452

WANT TO LEARN AND WORK at something new and different? American Cotton Growers, Textile Division, is now hiring production employees.
- **+Starting wages $2.90 an hour**
- **+Company paid insurance (Life, Dental, Medical)**
- **+Paid Holidays**
- **+Company paid retirement plan**
- **+Three to four days off each week**

Applications are being accepted at the personnel office, 1 1/2 miles east of Littlefield on Highway 54, 8-5 Monday through Friday, 9-12 Saturday. EOE.

FOR job information and referral call Community Services, 762-6411 extension 582.

LET US SHOW you how to earn extra income part-time. Share Shaklee products with people. Many fringe benefits. Health, wealth, and retirement possible in a few years. My part-time income exceeds my regular income. 763-4229 For appointment.

HELP!! Busy Fuller Brush man needs help with delivery. 792-1234.

25. Agents—Sales Rep.

MANAGER — DIRECT SALES
Salary of $225/week to start advancing to $20,000 first year with overrides & bonuses. 71 year old national company. Job entails sales, hiring, field training & sales promotions. Must have ability to motivate people of all age groups. Contact DON SLEASE, Division Manager, FULLY BRUSH COMPANY, 3309 67th. 8:30AM or call 792-7991 for appt.

$25,000 — $40,000 SALES OPPORTUNITY IN LUBBOCK
Repeat Sales — Full Benefit Package
For personal interview write —
Harry Harris
P.O. Box 2137
Irving, TX 75061
Equal Opportunity Employer M-F

NEED ambitious, self motivated Sales Representative within large Metropolitan Life Agency. Salary to $15,600, complete benefits. EOE. Frank C. Bearden, manager, 795-8201.

QUALIFIED LEADS NO COLD CALLS SELL HOSPITALIZATION

Immediate openings to those who qualify for our lead furnished program. No sales experience is required as we train you to assure success. Highest commissions plus renewals plus bonuses. This could be the future you have been looking for.
PROVIDENT AMERICAN INSURANCE CO.
(806) 797-4551 C. Crawford

EXPANDING Minnesota Company needs key managers in this area. Serving industry, business and farms. No travel. 745-6150.

REPRESENTATIVE NEEDED
Expanding wholesale buildings materials firm is seeking to employ additional representation in the Lubbock market. Potential for the right individual to $15,000 within 2 to 3 years. Only self-starters with excellent background references need apply. Sales experience an asset in our training program. Send resume stating experience, educational background, goals, personal history to Box 12, Avalanche-Journal. All resumes confidential through the first personal interview.

MEN or women wanted for a career in real estate. Bonus, high commission, inquiries confidential. Jacon Realty, 6701-D Indiana. 793-0666.

Employment

25. Agents—Sales Rep.

EXPERIENCED REALTORS!
Are you not reaching your goals and expectations due to a lack of training? We have the newest and best audio-visual systems available to help you attain your life long ambitions. Complete and thorough training by long established firm, Pat Garrett, Realtors. Call Mark Beavers for details, 795-0611.

REAL Estate Sales! Century 21 wants you! Full training program. Space availble. Randal, Century 21 Adobe, 797-4166.

SALES persons needed, small progressive real estate office, Ellison-Scott Realtors, 793-2575.

26. Situation Wanted

CARE for sick or elderly. 744-9626.

OFFICE Manager — Bookkeeper need to make immediate change. Accounts payable, accounts receivable, payroll, quarterly reports, etc. 20 years experience. Day, 765-8808, ask for B.E.; Night, 793-0190.

Education-Training

29. Schools

LEARN to upholster furniture. Classes start Feb. 2, 1978. Class limited to 10 persons. 762-2036.

FINISH school at home. Diploma awarded. For free brochure, call American School toll free. 1-800-621-8318.

Recreation

34. Sports Equipment

GRAND Opening of West Texas largest muzzle loading gun dealer, (Retail and Wholesale) Bill's Bullet Shop, 910 Columbia St., Plainview, TX 79072. 806-296-6236. Shop will be open full time beginning Feb. 1st, 9-6PM, Monday-Saturday. 9-9PM Friday. After hours please call. Grand opening special 50 cal. Hawkin rifles, regularly $189.95, special through Feb. 18, $149.95. Come in and sign up now for drawing. The following prizes to be given away, Saturday, Feb. 18, 4PM. Need not be present to win. 1st price — Western Arms Confederate .44 cal. 2nd prize — Deluxe Powder Horn. 3rd Prize — Powder Flask. Black Powder $3.95-lb. always in stock. Modern guns, reloading components, ammunition, gun smith, gun repair. Buy, sell and trade. Dealers inquiries invited.

CHARTER arms, Bulldog 44 SP, new $140. Consider trade for military weapons. 799-6270.

WINCHESTER Model 42, Colt 32-20, .22 rifles, S&W 27-8 3/8", model 15-4N, model 39N, Colt 22's, .32 automatics, Winchester Model 1200's. 799-3300.

STOCKING Heirloom black powder pistols & rifles. See Pappa Daddy, Galaxy Pawn, 1621 19th.

MODEL 300 Gran Cushman Golf Carts. Good running condition. Odessa Country Club, Jake Bechtold, Golf Professional. 366-4445.

WOLVERINE, Chippewa, Herman Survivors! All the best brands of insulated boots, at The Work Boot, 2419 34th. 797-7511.

TRAMPOLINES, AMF, Round. New and used. Financing available. Teague Trampolines, 797-8295.

TRAILER Hitch Headquarters. "Safe-Pull" Chrome Hitches. $23.50 up, plus installation. Bolt-on equalizer Receivers. Tow bars. Goodrich & Astrostar Tires. Powell & Phipps Tire Mart, 1519 Avenue H. 762-5238.

BILLIARD Equipment——new, used pool tables. Repair, Service. Lovell Sports, 1609 University. 762-0666.

PISTOLS...Rifles, shotguns, bought, sold, traded. Money loaned. Huber's Pawn Shop, 805 Broadway.

35. Boats & Motors

CASH
for late model used boats.
Furr Marine, 744-0488
Buffale Lakes Rd.

BOATS

FOR sale, 14' John boat, 4.5 HP motor, best offer, call 885-4959.

BOAT for sale, 14' fiberglass fishing boat, 2 padded swivel seats, 35 horsepower Evinrude, super motor guide trolling motor, 792-6079.

1977 SKEETER Wrangler with 200 horsepower Johnson motor, 24 volt trolling motor, depth finder, full instrument panel, custom Roadrunner trailer, SST racing prop and ski prop. Less than 25 hours on rig. See at Denver City or phone after 5PM, 592-3683.

1977 GLASTRON 17 foot, 170 HP inboard — outboard. Must Sell!! Call 885-4551, ext. 515 after 6 p.m.

NEW YEARS SPECIALS at our new location on S. Loop 289! New & used boats & accessories. Trade-in your old boat, car or pickup. Qualified mechanics in motor & fiberglass repair. Bring your boat in for your spring check-up!
SPORTSMAN SUPPLY
South side Loop 289
Loop and South University
745-BOAT (2628)

28'LAND & Sea Cruiser, sleeps 7, refrigerated air conditioning, generator fully self-contained, dual controls, 225HP w/OMC out-drive tandem axle trailer. A sweet rig was $16,750, now $13,950. Abbott Trailer Sales, 763-4747. 408 Ave. Q.

FURR Marine offers special show discounts on all 1978 boats during Civic Center Boat Show, Feb. 3-5. Pre-show discounts available now.

1966 40 FOOT Stardust Cruiser Houseboat! Sleeps 6. Needs some engine work. $7000. value — $4995. Call K-P Motors, 762-3516.

FEBRUARY SPECIALS
Winter TUNE-UP 20% Discount on labor of the repair of your motor when brought in prior to 2-28-78. Factory certified mechanics on Mercury, Mercruiser and Volvo motors. We will give estimate of repair prior to doing work. If you can't bring it in — we will pick up for you.
CONTACT MODERN MARINE SERVICE DPT.
744-9635. See Billy Sherrill
NEW '77 16 ft. I-O VIP, 170 HP, Metalflake silver.
'78 GLASTRON & VIP BOATS ON DISPLAY
MODERN MARINE, INC.
1318 E. 50th 744-0893

25. Agents—Sales Rep.

SALES

A highly successful, profitable NYSE National corporation is expanding its operation. We are looking to locate additional sales representatives for our sales office in Lubbock.

We are seeking a person with successful background and a record of accomplishments. Who is looking for a CAREER SALES opportunity.

Ours is a ground floor unlimited growth opportunity and we offer a starting salary of $700-$1300 per month. Depending on experience with additional bonuses paid monthly.

A complete comprehensive training program with backing of the finest professional teams in the field is provided. Current openings exist in our financial services division, employees benefits division, and executive marketing division. Group Insurance, company paid retirement plan, no overnight travel, No territorial restrictions, age no barrier. If you desire and opportunity to increase your present income and are willing to follow instructions

Call:
SAL GRIECO
792-4755
LINCOLN & ANNARINO & ASSOC.
355 Plains National Bank Building
A Member of the Lincoln National Family of Financial Service Corporation
Equal Opportunity Employer M/F
2-1

Recreation

35. Boats & Motors

TAHITI, jet boat, 19', 1977 Demonstrator, 460 Ford, red and white, must sacrifice, phone 762-3536, after 6 and weekends, 793-0203.

1977 GLASTRON 16', 6" walk-through with 85 HP Johnson. Drive on trailer, mint condition. $3950. 4106 68th. 792-8121.

37. Hunting Leases

1200 ACRE deer lease. Deer, turkey, quail, dove, varmints, and excellent fishing. Camper hook-ups available, southwest of Abilene in Buffalp Gap Belt. 817-734-2620.

QUAIL hunting, day lease, $10 per gun. 10 Miles south of White River Lake. 806-263-4391.

DEER and quail leases. Call Joe Condren, 792-1311.

38. Trailers-Campers

RENT our motorhome, sleeps 8, self-contained, air-conditioned, cruise control. 799-4020.

FOR rent: Completely self-contained Winnebago Motor Home. Cruise control. Sleeps six. 795-1027.

27' DODGE Travco, 318 engine, Kohler power plant, good condition. Will trade. 806-385-6083.

1975 32 FOOT, Twilight Bungalow, fifth wheel travel trailer. Excellent condition. Days-747-4601, nights-799-6704.

8' COACHMAN Cadet Camper. Like new, used twice, $1750. 795-8168, 799-6238, 795-7081.

'74 FORD Van, 1/2 way converted, standard 302, no power or air, must sell as is. 793-2031. 4418 36th.

1977 ROCKWOOD Crank — up camper trailer, used only 5 times. Plainview, 293-8915 after 5PM.

USED 10 1/2' cabover pickup camper, $1100. 866-4811, local.

30' FIFTH Wheels: 1978 models. Air conditioner. Priced hooked to your pickup, $7100. 866-4811, local.

Recreation

38. Trailers-Campers

1975 30' FIFTH Wheel: air conditioner & awning, rear bath, extra clean. $5950. 866-4811, local.

NEW 1977 Mobile Villa, 5th wheel, 27'. Very, very nice! 747-2781, Davis RV Service Center, 220 Paris Ave.

USED 33' Coachman. Power plant. Many, many extras. Nice! 747-2781. David RV Service Center, 220 Paris Ave.

22 1/2' LARK Min home: 1977 model. Chevrolet chassis, has On-an power plant, roof air conditioner, cruise control, dash air conditioner, AM-FM tape layer, rear bath, only 12,000 miles. $11,950. 866-4811, local.

1978 FORD Van: brand new unit. TEC van conversion. $9700. Thomas Sales & Storage, Wolfforth, 866-4811, local.

8 1/2' CABOVER Pickup Camper, $600. Used slide-in campers from $400 to $700. 866-4811, local.

27' TRAVELMATE Travel Trailer: '76 model. Air conditioner, awning, TV antenna. Extra clean. $5695. 866-4811, local.

NEW 1978 9' Crown cabover pickup camper, self contained. Only $2600. 866-4811, local.

FREE Spirit 1977 17': air conditioned, self-contained, $3995. Holiday Travel Trailers, 6203 Brownfield Highway, 795-0637.

MOTOR home for rent: Self-contained; $30 per day, 10¢ a mile. 799-4174.

1974 COACHMAN Travel Trailer, 21' self contained, refrigerated air. Excellent condition. 793-0481.

HOLIDAY Rambler, 1973, air conditioning, awning, power hitch jack, $8495. Holiday Travel Trailers, 6203 Brownfield Hwy. 795-0637.

NEW 1977 Free Spirit with warranty, 25 ft., rear bath, many options. $4972. Holiday Travel Trailers, 6203 Brownfield Hwy. 795-0637.

Recreation

38. Trailers-Campers

'73 AMERICAN Road Traveler, Chevrolet motor approx. 20,000 miles, almost like new. See at 3202 45th, 792-5649.

'77 TEC Lark, 22' motor home. Reduced for quick sale. 4621 31st. 795-3369.

27' WINNEBAGO For Rent. Call: 763-5606.

1973 GMC MOTOR home, 23' self-contained, loaded with all the extras, like new. Only 46,000 miles. 792-6526.

COOT'S HITCH & WELDING SHOP
27 Years Experience Installing load leveling hitches. Across street from Sims Trailer Town.
202 N. Ave. "U" 763-5075

1978 Midas
23 feet Super Mini-Motorhome. 400 GMC, picture window, gen. & air, cruise. Deluxe . . . $15,700 while they last.
CAMPER COACHES
7905 Brownfield Rd.
(4 Mi. W. of Loop)
866-4274 local 795-7986 res.

CASH For Your Motor Home! Furr Auto, 1 mi. east Loop 289, Buffalo Lakes Road.

MOTOR Homes -Travco Superior, Cobra, Delta, and Globestar. Furr Auto, 1 mile east Loop 289, Buffalo Lakes Road.

SCHOOL Buses — Several good, clean school buses at wholesale prices. 744-3667, 745-2635.

5th WHEEL Travel Trailers. Cobra, Globestar and Maple Leaf. Furr Auto, one mile East Loop 289, Buffalo Lakes Road.

PICKUP Cover, long wide and short wide, lined and unlined. Installed free. G&W Motor Sales, 316 Idalou Highway, 762-1208.

Merchandise

42. Farm Equipment

FOR Sale: New 4230 John Deere, 1016 on front, 18.4 38's on rear. Call 735-2912, Rotan.

WANTED Horses, saddles, stock trailers and stock related items. Call anytime, 745-1435.

WANTED! 6-18 inch bottom spinner moldboard. Also 25 to 30 foot tandem or offset. 806-946-3474, Muleshoe.

WANTED! 14 foot Krause tandem, 863-2547, local.

1966 4020 DIESEL, cab, $6750. 1967 4020 Diesel, power shift, $6500. 1964 4020 LPG — $3750. 30 ft. Kent Spring Tooth Harrow — $1200. Knox City, 817-658-3991.

4166 INTERNATIONAL 4-WD, good condition. Case 5 disc breaking plow with new 33" disc. 1972 Mercury Marquis, 2-door, loaded, clean. 806-286-5967; if busy, 266-5036.

8" WOODLINE pump, 250' setting 5 10" bowls. Call 892-2696.

SPECIAL . . . Only 5 new Husky modules left at $18,000. New ones are over $19,000-no interest until Nov. 1, 1978. 806-998-4549.

1972 JOHN Deere 4320, one owner, clean, 4100 hours, cab, air-conditioner, heater. (806) 455-1363.

GOOD USED TRACTORS
4230 John Deere
4430 John Deere
4020 Diesel John Deere
BRYANT FARM SUPPLY
FORNEY WELDING SUPPLY
LUBBOCK, TEXAS
762-0638
1-30

JANUARY SUPER SAVERS

Low-Cal Dog Food	$2.99
Salted Peanuts	$1.19
4-Lbs. Popcorn	88c
Nuts, Bolts & Washers	59c
11-Pc. Wrench Set	$8.38
10 Amp Battery Charger	$22.94
1500W Electric Heater	$17.99
Welding Rods	59c Lb.
Heat Lamps	99c
Tractor Heater Cabs	$59.99
17" Chain Saw	$219.99
1/2-HP Electric Motor	$67.99
Tractor Rear Blade	$79.99

Inventory Clearance Sale
Save From 40 to 60%
TSC STORE
203 Slaton Rd.
Lubbock, Texas

MF

NEW EQUIPMENT
Bush Hog Shredders & Offsets
MF Plows 3,4,5, & 6 Bottoms
MF Tandems 14 & 21 ft.
Bush Hog V Chisel Plows
MF Tractors-10% Down — No Finance Charges til 4-1-78
USED EQUIPMENT
JD 44520
AC D-21 Diesel
JD 4010
JD 4430 Diesel
MF 1130 Air
MF 65 with loader
JD 5x16 Plow.
12-31
SHAMBURGER IMPLEMENT, INC
107 Ave. H., Levelland 894-4961

case
SCOTT TRACTOR CO.
PLAINVIEW, TEXAS
(806)293-4116

21' DWT King Disc	$3500.
14' Krause Disc	$400.
14' J.D. Disc	$450.
14' King Offset	$1650.
4 Bottom Case Plow	$2250.
5 Bottom Case Plow, new	$3950.
3 Bottom Packer	$150.
8 Row Tye Disc Bedder	$2,000.
Super Rhino Blade	$375.
4 Row Caldwell Shredder	$1850.
Super 670 M&M with cab	$3250.
930 Case Diesel	$4250.
1975 1370, low hours	$18,500.
1973 1370	$14,000.

SPECIAL NEW 1-24
6 Row Disc Bedders .. $1600.
PAUL SCOTT 293-4019
BOYD REAY 652-3480

SAHARA IRRIGATION
Shallowater 832-4510
Underground Hoes at lower cost

4" PVC, low hd	.35
6" PVC	.47
8" PVC	.72

CALL FOR TURNKEY JOB

7" gated aluminum	39.95
Wind braces	6.50

All types of repair
12-29

2 inch Centrifugal pump with 3 HP engine	$149.50
80 amp Battery Charger with 250 amp booster	$119.95
12 inch Adjustable Wrench Reg. $5.95	$4.50
2 Man Cross Cut Saw	$19.50
3/8 inch Air Drill	$45.00
H.D. Right angle grinder	$99.95

surplus center
hand tool specialists
819 Broadway 11-7 763-1641

WAYLAND TAYLOR, INC.
806-428-3245 O'Donnell, Texas
New 4430 Tractor-Quad-S/G w/heat, air, 18.4x38-Wts.
'73 4430 — Quad — S/G w/heat, air radio 18.4x38 — 5000 Hrs.
'73 4430 — Quad —S/G w/heat, Air, Radio 18.4x38 — 3800 Hrs.
'74 4430 — Syncro — Pwr Frt Drive — S/G w/heat, Air, Radio — 4500 Hrs.
'73 4230 — Syncro — S/G w/Heat, Air, Radio 18.4x38 — 2100 Hrs.
'72 4620 — P.S. — Ansel Cab — 20.8x38 4100 hrs.
'71 4620 Syncro-Eggig Cab-20.8x38
'72 4320 — Ansel Cab — 18.4x38
'72 4320 — Hinson Cab — 18.4x38
'69 4020 — Pwr Frt Drive — P.S. — New Engine, Paint
'69 4020 — Dsl. Syncro — 18.4x34
'67 4020 — Dsl — P.S. — 16.9x38 — 4500 Hrs.
1-21

BUY-RENT-LEASE
JOHN DEERE
NEW TRACTORS
4230 Quadrange
4430 Quadrange
4430 power shift
4630 Quadrange
4630 power shift
1978 models now available
4240 power shift
4440 Quadrange
4440 power shift
4640 power shift
4840 power shift
USED TRACTORS
1975 4430 Quadrange
1972 4320 with cab
1967 & 1969 4020 Diesel
1964 4020 LP
1965 930 Case
1976 IHC 1066 with cab & air
NEW EQUIPMENT
JC & NOBLE Springtooth Harrows
JD 346 Baler
4700 Moldboard plow
4600 Moldboard plow
JD 220 Disk (17'1")
JD 900 V-Ripper
JD 2 row shredder
JD 16x10 drill
4, 6, 8 row Tye drill
6, 8, 10 row/JD rotary hoes.
B.E. IMPLEMENT CO.
BROWNFIELD, TEXAS
(806)637-7503
Nites: (806)637-3334-Aubrey
(806)637-7497-Nick

USED EQUIPMENT

JD 4320 dsl-cab-air	12500
MM G1350 dsl-cab	13500
MM G1350 lp cab	12,500
MM G900 (71) lp cab	12500
MM G900 (68) lp cab	4750
IHC 706 dsl-mtr oh	4250
57 OLIVER 88 lp	500

MM Engines rebuilt 425-605-800

OLIVER 16-10 drill	450
IHC 16-10 drill	850
JD 14' tandem disc	350
OLIVER 6 row planter	600
MM 6 row rear cult	450
Corsicana shredder 2r 3pt	275

ELMS EQUIPMENT
Area Code 806 763-3428
1-14

HOLIDAY SALE
We have the following NEW Schafer plows to be sold at our cost! Full Warranty on all plows.

1-14 Ft. Schafer Offset 24" Disc	$2750
1-16 Ft. 9 In. Schafer Offset, 24" Disc	$3100
1-14 Ft. Schafer Tandem, 22" Disc NF	$1850

WE BUY TRACTORS
Let us make a bid on your used tractor. We expecially need 560 IHC Diesel, 706, 806, 856, 4010, 4020 JD Diesel. Will buy any brand of clean used tractor, prefer Diesel. Give us a call!
S&S Tractor & Equipment, Inc.
4-Mi E of Loop on Idalou Hwy.
762-0478
After 6 call: Bill, 892-3030
Brent, 792-3493

TRADE-IN SPECIALS!

'75 VAQUERO 21', s c, air	SOLD	$3750
'72 COLEMAN Tent Camper, sleeps 6	SOLD	$1295
'73 STARCRAFT Tent Camper, sleeps 6		$1595
'72 SCOTTIE 15', sleeps 5		$1395
'66 MOBILE SCOUT 15', sleeps 4		$1295
'74 MOBILE SCOUT, 29' s c, air		$5995
'76 TWILIGHT Bungalow 29', s c, air		$7995

1-20
BILLY SIMS TRAILER TOWN
2102 Clovis Rd. ● Open 1am-7pm Monday-Saturday ● 763-5073 1-30

HITCHHIKER 5TH WHEELS
(OUR SPECIALTY)
QUALITY LIVABILITY, RELIABILITY, VALUE
INTRODUCING THE NEW HITCHHIKER II FOR 1978
The Hitchhiker II is designed to be an intermediate priced smaller version of our most popular Hitchhiker models. 22½', 25' and 29' Models
Maybe this is the intermediate 5th wheel trailer you have been waiting for.
NU WA TRAVEL TRAILERS
4400 Clovis Rd.
(Littlefield Hwy) 765-7971
1-26

● Better Buy Pharr ● Better Buy Pharr ● Better Buy Pharr
JANUARY CLEARANCE
FULL LINE COACHMEN
SILVERSTEAK & APOLLO MOTOR HOMES
SPECIAL! NEW!

1978 COACHMEN 17 1/2' Cadet	WAS $4495 — SALE	$3995
1978 COACHMEN 19 1/2' Cadet	SOLD WAS $4695 — SALE	$4195
1977 COACHMEN 31' Crown Deluxe	WAS $9995 — SALE	$8995
1977 COACHMEN Cabover Camper, 8', like new	SOLD USED... WAS $2500 — SALE	$1995
1975 COACHMEN Cadet 27', clean	WAS $5695 — SALE	$5195
1976 SILVERSTREAK 32' Supreme, loaded	WAS $14,500 — SALE	$13,500
1976 MIDAS 20' Motor Home, GMC 12,000 M., Very clean	WAS $11,250 — SALE	$10,250
1974 APOLLO 26' Motor Home, very clean	WAS $15,500 — SALE	$14,500
1977 HENSLEY 31' Park Model, 13,500 Ref. air	WAS $5600 — SALE	$4995
1977 EXECUTIVE 3[illegible] Motor Home, loaded, 4000 miles	SOLD LIST NEW $38,148 SALE	$28,995

1702 Clovis Rd. Pharr Trailer Sales & Service 765-6088 765-6412
1-26 Better Buy Pharr ● Better Buy Pharr ● Better Buy Pharr

Recreational Vehicles
SALES-SERVICE-REPAIRS
We still have 3 1977's in stock!!
2 1977 AVIONS
1 1977 MOBIL VILLA
Come By Today for Great Savings!!
220 Paris DAVIS R.V. SERVICE CENTER 747-2781
1-19

HOLIDAY PRE-SEASON SAVINGS
Save NOW before Spring hits
NEW! HOLIDAY RAMBLERS and FREE SPIRITS
See us at The Show Feb. 3, 4, 5

We still have a couple of 77's in stock
HOLIDAY TRAVEL TRAILERS, INC.
6203 Brownfield Hwy.
Lubbock, Tex. 795-0637
1-29

ABBOTT TRAILER SALES
JANUARY CLEARANCE
NOW IS THE TIME WE MUST MAKE ROOM FOR THE NEW TRAVEL TRAILERS & MOTORHOMES HEADED THIS WAY...
SAVINGS LIKE NEVER BEFORE!!
3 NEW '77 ROADRANGERS
COST + $100
PRICES SLASHED ON ALL USED AIRSTREAMS & ARGOSYS IN STOCK!
SPECIAL OF THE WEEK...
31' AIRSTREAM EXCELLA '500'
Michelin tires, AM-FM tape, AC power jack, BAL jacks, ZipDee Awning...and every other imaginable extra!
Was $18,950 -
NOW $13,473
408 AVE. "Q" ● 763-4747

LIQUIDATION SALE
ON ALL NOBLE SPRING TOOTH HARROWS
FACTORY NET PRICES

21 ft. 3 point	$847.64
27 ft. Forward-weld w/tires	$1579.15
30 ft. Cutti-matic w/tires	$1877.20
33 ft. Cutti-matic w/tires	$2102.07
36 ft. Cutti-matic w/tires	$2206.92
39 ft. Cutti-matic w/tires	$2312.27

No Gimmicks!
F.O.B. Our Store
ALL HARROW SET UP!
LUBBOCK IMPLEMENT CO.
102 S.E. Loop 289
Lubbock, Texas
745-3190

DENT FARM SUPPLY
Earth, Texas
806-257-3421
NEW
JD 737 shredders
JD 950 roller Harris
Caldwell shredders
Noble Mulchers
Noble FarrpMaster
Miller Offset Discs
Hamby Chisel Plows
230 Discs
USED
5020 with Factory Cab, Air, Heat, duals...$10,500
4520 with Cab and duals..$9,000.
IHC Flail Shredder $1500
12-23

HARA
GATION
832-4510
rground lines
lower cost
.35
.47
.72
TURNKEY JOB
num 39.95
6.50
es of repair 12-27
fugal $149.50
ry $119.95
Wrench $4.50
Cut $19.50
$45.00
ngle $99.95
center
d tool specialists
11-7 763-1641

TAYLOR, INC.
O'Donnell, Texas
actor-Quad-S/G 4x38-Wts.
— S/G w/heat, air 5000 Hrs.
—S/G w/heat, Air, 3800 Hrs.
ro — Pwr Frt Drive Air, Radio — 4500
cro — S/G w/Heat, 38 — 2100 Hrs.
— Ansel Cab —
Eggig Cab-20.8x38
Cab — 18.4x38
n Cab — 18.4x38
Frt Drive — P.S. — int
yncro — 18.4x34 — P.S. — 16.9x38 —
1-21

NT-LEASE
RACTORS
nge, nge, hift, nge, hift, now available, hift, nge, hift, hift, hift
RACTORS
drange, cab, 20 Diesel
with cab & air
UIPMENT
Springtooth
rd plow, rd plow, 17'1", per, edder, e drill, D rotary hoes.
EMENT CO.
ELD, TEXAS
37-7503
37-3334-Aubrey
-7497-Nick

SED
PMENT
b-air 12500
-cab 13500
cab 12,500
lp cab 12500
lp cab 4750
r oh 4250
lp 500
nes rebuilt 05-800
drill 450
850
disc 350
planter 600
r cult 450
dder 2r 3pt 275
MS
IPMENT
763-3428 1-14

Y SALE
following NEW
s to be sold at
Warranty on
$2750
sc $3100
m, $1850
TRACTORS
e a bid on your
We expecially
C Diesel, 706,
10, 4020 JD
buy any brand
d tractor, pre-
ve us a call!
ractor &
ent, Inc.
on Idalou Hwy.
-0478
ill, 892-3030
rent, 792-3493

NT
SUPPLY
Texas
7-3421
rs, Harris, dders, rs, aster, Discs, Plows
tory Cab, Air, $10,500, Cab and, edder $1500
12-23

42. Farm Equipment

ALLIS-CHALMERS
NEW HOLLAND
HAVE YOU EVER BOUGHT A TRACTOR AT DEALERS COST?? If you live in Lubbock, Lynn, or Garza County we will sell you a new tractor at our invoice cost and we will show you our invoice. This is our way of spending money to advertise our "new family" tractors.

WESTERN IMPLEMENT
321 19 h... 1-13 765-5121

FARM EQUIPMENT
New 4430 PS $23,000
'73 4430 QR no cab $11,450
'69 4020D $8,450
62 4010 LP $3,250
57 950 Ford LP $1,525
New 4440 QR $23,850
New 4840 QR $33,250
'68 4020 P.S.D. $7,000

NEW EQUIPMENT
30' 400 JD Gang Hoes $3,750
28' 400 JD Gang Hoes $3,550
1 4 Disc Combo
Reversible Plows $1,525
1' super Rhino Blade $695
2-7 Shank Johnson Ripper Plows $1,350 to $1,500
14' 110 JD Tandem $1,950
Bridger Bed Planters $375 Row
1 Pr. New Firestone 18.4x38 Tires $1,000

E.K. HUFSTEDLER & SON
Located 1 mile East of City Limits on Idalou Rd. 747-2626
Ben 873-3411 Dennis 793-0527
In Amherst call:
246-3381 1-27 Jimmie 246-3447

NEW TRACTORS
4430 Quadrange, loaded
4630 power shift, loaded
4430 power shift, loaded
8430 quadrange, loaded
8630 quadrange, loaded
4440 quadrange, loaded
4440 powershift loaded
4640 powershift loaded
4840 powershift loaded

USED TRACTORS
'73 J.D. 4430 quadrange loaded
'75 IHC 1466, loaded
'71 JD 4320, loaded
'70 IHC 1456 with cab
'74 IHC 1066, loaded, low hours.

NEW EQUIPMENT
J.D. 4600 5 bottom plow
J.D. 4200 4 bottom plow
J.D. 1350 5 bottom plow
J.D. 430 rotary hoe
J.D. 428 rotary hoe
J.D. 1940 landplane
Noble Springtooth Harrows

USED EQUIPMENT
J.D. 8350 4 bottom plow
J.D. 737 rotary shredder

BRAY IMPLEMENT CO.
Lamesa, Texas 79331
Day Ph. 806-872-5474
Nights 806-872-8050 Walt
806-872-7230 Roy
806-872-5130 Tom
12-2

1975 Case 1370 tractor, cab, air, heater, wgts., 2000 hrs. 16,250.
1974 Case 1370 tractor, cab, air, heater, wgts., 1500 hrs. 15,500
1974 Case 1370 tractor, cab, air, heater, wgts., 2550 hrs. 15,250
1973 Case 1370 tractor, cab, air, heater, wgts, 4 remotes, 1900 hrs. 13,950.

1969 Case 1030 dsl. tractor, factory cab, duals 5,850.
930 Case dsl., new cab 4,750.
930 Case LPG wheatland tractor 975.
930 Case dsl., w/cab 4,500.
New R&J 9 shank ripper, flotation wheels 1,575.
New 3 bar Bush Hog Springtooth, triplex teeth 2,075.
New 4 row Bush Hog Shredder 2,095
New 2 row Bush Hog Shredder 725.
New 6' Bush Hog Disc 575.
New 21 shank Chisel plow 1,275.
6 row 946 Case Cultivator 900.
835 JD, 4-BTM rev. plow w/Big 12 packer 1,450.
13 shank Hamby Ripper 1,475
14' Case B Disc 1,050.
5 btm. Stanton plow packer 495.

R&J IMPLEMENTS
FEAGINS IMPLEMENT
HWY. 62-82 EAST
LUBBOCK, TEXAS
806-744-5824
806-298-2715
806-795-8065

42. Farm Equipment

KENT SPRINGTOOTH HARROWS
21ft. to 60ft. lengths
Spray booms complete.
Best price & Service
ACUFF FARM SUPPLY
842-3261

20HP FAIRBANKS Morse submersible pump. Ten stages. Perfect condition. $1750. (806) 293-3068 after 6PM.

4" A&C PUMP, 200', new woodline & bowls, $2000. 5" Peerless pump, 200' woodline, good shape. $2000. 757-2330. 6 North, 1 1/4 west of Abernathy.

FOR Sale: good used 5 and 6 inch pumps. One 20 & 25 HP vert. hollow shaft motors, 792-6139, nights 745-5553.

SPECIAL! New 4240 QR, dual remote, 18.4x38, with or without duals. 20' 350 offset disc, $4850. 983-3732, 983-3450. Collins Implement Co.

TRACTOR, 4630 1975 model, 1270 hours, fully weighted, duals, cab, heater, radio, air-conditioning, automatic ether injection, 20.4 38 tires, quick attach 3 point, dual extention hydraulic. $22,500. One owner. Call 806-792-9795, 746-6224.

FOR Sale, well established farm equipment business, Horton Equipment Company, Box 219, Munday, Texas 76371. Phone 817-422-4232.

USED EQUIPMENT
- JD 230 double offset disc
- Schaeffer 16 ft. offset disc
- Tye 6 row 40 inch, 8 inch spacing, 3 point grain drill
- NH 9 ft. 461 mower conditioner
- NH 912 SP swather with 14 ft. auger header & diesel engine
NH 790 PTO manure spreader
Good Selection of Used Hay & Forage Equipment

INVENTORY REDUCTION
- Crust Buster, 25 ft. double offset disc $7800
- Crust Buster, 17 1/2 ft. flex offset disc $5500
- Crust Buster 25 ft. field cultivator $4950

SPERRY NEW HOLLAND
HEREFORD, TEXAS
806-364-4001

1975 4630 POWER shift, 20.8x38 tires, extra clean tractor, 4020, 4010 with cab, LP tractors, 983-3732, 983-3450. Collins Implement Co.

TREFLAN — 55 gallon drum-big discounts! 5 gallon can less than $112. Call Jerry, 828-6244.

1,000 GALLON WATER TANK NO MORE RUST PROBLEMS
Tank has all new liner to prevent rust. Strainer to catch trash. 2 Baffiers. Dished ends.
Tanks are mounted on either 4-wheel tandem or 5th wheel type running gear springs on all trailers.
THE LEE CO.
IDALOU 806-892-2565

1977 IHC 1086, 800 HOURS, fully equipped, $18,500. 1977 Chevrolet Silverado, half-ton, 4-wheel drive, loaded, low mileage, 806-938-2544 after 6PM.

MF
NEW EQUIPMENT
MF 245, 285, 1105, 1135, 1155
MF 570 4&5 Bottom Plows
MF 820 27' Disc Harrow
MF 520 14' Disc Harrow
Athens 84 21' Disc harrow
Athens 126 14' Offset harrow
Servis 1310 4 Row Shredder
Servis Gyro 72 Shredder
Eversman 25D & 650D Scrapers
Ask about the waiver of Finance Charges and the Early Bird Program.
FARMERS SUPPLY INC.
2612 Ave. H
744-8467 1-13

RENT OR BUY
1977 4639
1975 4430
1972 4320
1970 4520
1967 4020LO or diesel
1963 4010 diesel and LP
1963 2010 LP
COMPLETE 24' MODULE SYSTEM
TRAILERS
3-32' trailers, $1500 each
Complete module system
TAYLOR TRACTOR & EQUIP. CO., INC.
Tahoka, Texas
806-998-4549
806-998-5259, Phil
806-799-8795, Fen
806-799-2912, Sam
1-11

$$$FALL SAVINGS$$$$
On New Quality John Deere Equipment

DISC	LIST	SALE
110 12'	2881.95	2267.46
310 12'	5669.00	4046.60
12' 340 Offset	5561.64	3954.16
220 17'	6684.38	4832.50
MISC		
3BT 18" Plow	3996.00	2818.74
16x8 Drill	2142.00	1471.61
115 Blade 8'	877.25	675.75
200 Stack Mover	3989.90	2687.93
3000 Watt Alt.	675.00	479.10
SHREDDERS		
509 5'	1063.11	810.99
609 6'	1260.50	971.86
Servis	506.00	401.40

11-29
SWANN & TAYLOR, INC.
LOVINGTON NM 505-396-5831

WE SERVICE & SELL ELECTRIC PIVOT SYSTEMS BOSS IRRIGATION
SERVICE
If you are considering buying or leasing a center pivot system, we would appreciate the opportunity to discuss a few of these facts; 3 year warranty on all parts, tires included, 20 years on mainline pipe, 350 to 500 GPM Minigator from $21,500, 500 to 750 GPM Electrogator $24,500 and 750 to 1200 GPM Electrogator $27,500. 1/2 mile systems, low pressure spray, or high pressure systems also available Day 806-765-5559.. Night 799-1846 or 866-4620.
WE SERVICE WHAT WE SELL
BOSS
Boss Irrigation
North Quaker Ave. & Clovis Rd.
Lubbock, Texas
1-30

42. Farm Equipment

HESSTON 30A stack mover with headache rack, excellent shape, priced to sell. 806-764-3467.

FOR Sale — Acres and acres of new and used aluminum pipe and fittings. PVC Plastic pipe and fittings in all sizes. Also interested in buying your used aluminum regardless of sizes and quantities. State Line Irrigation, Littlefield, 806-385-4487.

FOR Sale — 14 Trimatic sprinklers including 3 Corn Models. Contact Jay Coleman, Mesa Irrigation, Lamesa, Texas. 806-872-5479; nights, 806-872-2323.

FOR Sale: 1-M & W P2000 Hydro-gauge Dynomometer. 1 — Bacharach Injection Pump Test Stand, Model BJD. Wayland Taylor, Inc., Box 308, O'Donnell, Texas. Phone 806-428-3245.

MORTON MFG. CO., INC.
806-266-5342
MORTON, TEXAS 79346
Stalkcutters, 8 row, bearing, $1,160.
Chisel plows, 9 shank, complete, 3 bar, $1,175.
Chisel plows, 11 shank, complete, 3 bar, $1,495.
Tool bars, all sizes
Clamps, shanks, foot pieces, gauge wheels, coulters.
We have all the attachments for your tool bars. Our products are all guaranteed. Call or come by for very competitive prices.
DEALER INQUIRIES INVITED

NEW tractors, 8630 loaded, special price. 4440, power shift. 4640 power shift. Used tractors, 6030 cab, air, heat, dual wheels, low hours, extra clean, special price, Equipment + No. 27 4-row Flail shredder, $2,800. No. 1635 35' chisel plow, $5,900. No. 4200, 4 bottom plow, $2,900. No. 400 rotary hoes, 6-8-9 row. Save $$$. Perry Implement Co., Lockney, Texas. 806-652-3306.

STEEL Buildings for sale. 30x40x12, $4,000. 40x75x14, $7,400. 744-8591. After 6PM, 795-2593.

COMPLETE pump service, irrigation and domestic. Water well development company. Phone 762-2312.

IDEAL for cotton trailers, 8 by 10 by 25, steel beds, 995-3329.

Soil Conditioners
Cultipackers
Deep Rippers
Chisel Plows
4x4 Tillage Eqpt.
Ask your Dealer
BIGHAM BROS. MFG.

43. Feed, Seed, Grain

CUSTOM farming, all types. Treflan, listing & hamgying. Pete Pevehouse, 744-7286.

ALFALFA Hay — $1.50 — $2.00 bale. 4 and 1/2 miles east of Hart town, one mile north. 879-4756.

350 TONS Alfalfa hay for sale. 915-964-2684, 915-964-2592.

PRAIRIE and Alfalfa Hay delivered. Pea green, $80. a ton, bleached alfalfa, $75. a ton, prairie hay, $65. a ton. 745-1286.

SUDAN Hay — Northeast of Lubbock. 744-1844, 747-9803.

TREFLAN — 55 gallon drum-big discounts! 5 gallon can less than $112. Call Jerry, 828-6244.

DEKALB seed maize, stubble hay, $1 a bale, local, 873-3433. 792-2296.

GOOD bright hay for sale. Haygrazer, with real fine stems. 697-2606.

APPROXIMATELY 10,000 tons of cotton burrs for sale, either ground or unground. Barwise Gin, Rt. 3, Box 47, Floydada, Texas. 983-2737.

ALFALFA Hay — $2.25-$3.00 a bale. 4511 East 4th Street.

TREFLAN — For your chemical needs call McDuff Spraying — 744-4381. Nights 799-1405.

COTTON burrs for sale near Lubbock, large amounts, 763-5323.

SWEET stubble hay, 90¢ per bale, phone, 763-1352.

BALED maize stubble, some grain heads, $1.25 per bale in stack. Phone 746-5125, 746-5930.

WEX!! We have it. Farmers Agri Sales. Dendy, Lorenzo 806-634-5382 or local 806-892-2441.

CUSTOM baling, square or big round bales, pop up loader. Galbraith, 763-1352.

THIS years hay for sale in barn. By bale or ton. Galbraith, 763-1352.

44. Livestock

FOR Sale Playday Mare, proven, blue ribbon winner. Good confirmation. Plenty speed. Call 745-1463.

9 WEEK old pigs, one boar. 832-4392.

GOAT'S milk, fresh. One mile north, 1/2 west, New Deal. Bring you container.

FOR sale: 14'utility stock trailer, Shetland pony, call after 6:30, 745-1966.

MILK goats, $40, registered, Nubian Buck, $125, free kittens, after 5PM, 763-0186.

FLIAWA Robin AQHA-22042, standing at Red Raider Arena. After 6PM, 747-9569, 745-3389.

AQHA STUD colt, $750. Good breeding. 828-3716. 745-3554.

25 HEAVY Springer cows. $250. head, also choice light heifer and steer calves, $80. up. 915-862-3888. May call collect.

SPANISH nannies for sale, $25. each. Call 745-3302 after 5 p.m.

ONE 7 year old, quarter horse gelding for sale. Call 742-6035 for information.

TENNESSEE Walkers — four to choose from. The ultimate in a pleasure horse. 745-3219, 792-5469.

WANTED!!! Horses, saddles, trailers and stock related items, highest prices paid!!! 745-1435. Anytime.

AT stud — Blue Five, AQHA, son of Blue Gold, 16 hands. Siring 99% gray colts. Also standing Son of Ed Echols out of top producing mare. 795-1554.

CORRALS, barns and pasture for lease. Close in. Mobile Home space available. 745-1996.

STANDING AT STUD:
'Talent Bar', AAA, sorrel with 4 white feet, blaze face.
'My Talent', AAA+, palamino, 4 white feet, blaze face.
'All Dancer', TB, blue-grey.
PERNER RANCH COMPANY
83rd & Quirt
Visitors Welcome!
745-4682 745-1418

REGISTERED, 3 yr. old, quarter horses in race training, some ROM, 792-3253 or 795-9042.

RABBITS For sale. Breeding stock, show, pets, registered. Hutches. Reasonable. 745-3438, 799-1514.

RED Raider Arena. Stables and Tack rooms for rent. 747-9569 after 6 p.m.

HORSE & SADDLE SALE!!
Lubbock Every Monday 7pm
Hwy. 87 So. Aufills Arena
Amarillo 1st & 3rd. Saturday.
Big Springs
2nd & 4th Saturday. 12 pm.
TXGC 364
Jack Aufill Owner Auctioneer
WE BUY & SELL DAILY
745-1435 24HR 795-9786

LAZY D Stables, stalls for rent, $20, monthly. 8:00am to 5:00pm. 795-5528. After 5:00pm, 795-1537.

WE buy horses. Good or no good. Also saddles and tack. 747-4017.

45. Poultry

BABY parakeets and cockatiels for pets at the Lazy B Pet Farm, 806-828-6753.

FOR YOUR WANT ADS
CALL 762-8821

46. Auctions

AUCTIONS DELAYED DUE TO BAD WEATHER

Due to bad weather the auction for Mrs. James Montandon has been rescheduled for Wednesday, February 15th, 1978.

The Sale for Ralph B. Mabry has been rescheduled for Tuesday, February 28th, 1978.

DULIN — REAGAN AUCTIONEERS

47. Miscellaneous

FOR Sale, washer and dryer, '65 Olds F85 Station Wagon. 762-5747.

90 YARDS green shag carpet, $2.50 per yard. Joe, 792-3817 or 799-8796.

FOR Sale: Spotless limed oak church pews, fifteen feet long, with red velvet cushions, matching lectern and communion table. Call 915-728-3708, Colorado City, Texas.

FIREWOOD . . . Oak . . . split, delivered & stacked $90 cord. Full measurements. 762-8428.

CLOSEOUT Sale, inventory at half price. Open 8:30AM to 6PM including Sundays. Large metal desk, executive and office chairs, adding machine, showcase, storage house, small refrigerator, couches, hospital king and queen beds, books, 1,000 watt light fixture, 3/4" pipe, outside sign, 2x4 lumber, candy machine, work table, 15" tires, air-conditioner for car, also window unit, ping pong table, wrought iron fence and chairs, new Vespa scooter. Kerr's Corner White Elephant Shop, 4210 19th, 792-4407.

GOAT'S milk, fresh. One mile north, 1/2 west, New Deal. Bring your container.

FIXTURES FOR SALE
- Metal Gondolas
- Wood Wall Shelves
- Fountain Equipment
- Pharmacy Shelves
- Cash Registers

JOHN HALSEY DRUG
1118 Broadway Lubbock
765-6301

WILL pay cash for living room chairs. Prefer matching pair in gold or brown. Must be in good condition. 792-1701.

OFF-SEASON Savings. 7500 BTU window refrigerated air-conditioner, $65, plus 9,000 BTU gas heater, $22. 2017 47th. 762-8277 after 5PM.

KIRBY Classic vacuum cleaner & attachments, like new. Hoover upright, $25. 792-3019.

FIREWOOD, Mesquite $35 Rick. $67.50 cord. Picked up — Oak & Cedar. We accept Visa and Mastercharge. 4402 50th. 799-4403.

PORTABLE TV $10, carpets $5 and $10, bunkbed headboard & footboard $10. 4909 49th.

GREENHOUSES, 8x12, 8x16. Get ready for Spring in style. Terms. Morgan, 763-1564.

MATCHING double Englander mattress and box springs, with bedframes, 799-7344.

OFFICE 10x20 completely finished, wired, delivered, terms. Morgan, 763-8564, 1704 North University.

ECONOMY price, 8x10 experimental model. Free delivery. Terms. 763-8564. 1704 N. University.

FIREWOOD — Oak — seasoned and green. Prompt delivery. 763-0795. 744-0070.

USED carpet & padding. 795-0015.

QUILTS, floor pillows, all sizes. Children's clothes, shoes. Maternities. Give scraps. 762-3598.

ATTENTION painters! Have to sell Grayco 333 airless sprayer, used only 8 times and includes 75 ft. hose, one regulator tip + one quick change tip. Call 795-5652 after 5PM.

TWO lighted signs, $50. Auto top luggage carrier, $35. Binks spray pot and gun, $125, mini-bike frame, $10. 792-8025.

KIRBY Classic upright vacuum, guaranteed. $16.95 down. 9 payments of $15.74. Smallwood's, 3019 34th. 795-5253.

SEWING machine repair on all makes and models. 20 Years experience. Guaranteed to work. Lubbock Sewing Center, 1913 19th. 762-3126.

FILTER Queen vacuum complete with power nozzle, guaranteed. $29.95 down. 12 payments of $16.80. Smallwood's, 3019 34th. 795-5253.

STEREO Component, AM-FM stereo radio, 2 channel -4 channel 8-track player, 4 large speakers. $29.95 down. 12 payments of $16.80. Smallwood's, 3019 34th. 795-5253.

HOOVER Dial-a-matic vacuum with Power Drive. $14.95 down. 9 payments of $11.27. Smallwood's, 3019 34th. 795-5253.

REPOSSESSED Electrophonic stero bar, AM-FM radio, BSR turntable, 8-track tape player, psychedelic lights and padded top rail. $45 down. 12 payments of $35. Smallwood's, 3019 34th. 795-5253.

COLOR TV, 17", new. $39.95 down. 12 payments of $25.66. Smallwood's, 3019 34th, 795-5253.

LIKE new 8 panels (4 pair) white formal Damask drapes with 2 corner cornice boards and white sheer panels to match. 2 Panels, (1 pair) rose colored formal Damask drapes with pink sheers to match; also with one straight cornice board, one rose colored kingsize Damask spread. 1 Antique Old English Welch dresser (Colonial hutch). 1 Used tan leather office desk chair. 1 Like new floral print wingback chair. 1 Antique Queen Anne game table with 2 chairs. 792-4410 for information.

PING Pong table, excellent condition. Alvarez 12-string guitar & case, like new. 792-7263.

FROM wall to wall, no soil at all, on carpets cleaned with Blue Lustre. Rent electric shampooer. Dunlap's.

BARGAIN!! Firewood, $90. a cord, $50. a rick, full measure, delivery. Call 762-5994.

OUTLET Sale: Ladies double knit pants, $3.49, Mix & Match, Shallowater, 832-4544.

PINION & Pine Mix. Split wood-stacked & delivered. Day 747-6143.

TRAILERS: Buy — Sell — Trade — Rent. West 34th. Past Frenship Gin, 792-2048.

Civic Groups — Paper Drives
HIGHEST PRICES PAID
OLD NEWSPAPERS & MAGAZINES
$1.25 HUNDRED POUNDS
Open Saturdays
WEST TEXAS PAPER CO.
2002 WEBER AVE. 744-3016

47. Miscellaneous

CLEARANCE SALE ALL '77 MODELS MUST GO!
WORLD WIDE SEWING CENTERS
2008 34th
765-6667

SAVE 40-80% of wasted heat escaping up your fireplace while burning 1/2 the amount of wood with the "Hot Wedge Fireplace Grate". Call 799-4403. 863-2476. 799-6095.

FURNITURE upholstered — rebuilt, repair, refinished. 29 years quality work. 20% off fabrics during Jan.-Feb. Trade part of labor for anything of value. Call day or night, 832-4292.

KEY AUTO SUPPLY
1620 Ave. H 4413 34th
765-5551 795-5235
CALL US FOR
Crank shaft grinding, valve work, brake drums turned, armatures turned, alternators and starters checked free (off the car). Crankshafts and cylinder blocks miked free out of the car; in our shop.

BEAUTY Shop equipment for 4 operators. Priced to sell! 806-894-3430, 894-7419, Levelland.

NEED to buy several used VW's, any condition. Bob's Import Service, 5617 Brownfield Road, 792-6254.

EAST Texas oak — $90 cord, $50 rick. Jerry Gage, 797-2367.

SCRAP lumber-suitable for firewood and kindling. 2200 Erskine Road.

USED Pipe: 16" — $5.00 ft. 12 3/4-inch, $2.95. Wolfforth Pipe & Supply. 866-4331.

EUREKA upright vacuum. Shag attachment. 4 payments of $11.00. Smallwood's, 3019 34th, 795-5253.

CARPET REMNANT SALE
BRING ROOM SIZES
4525 34th 792-7253
GRIGGS CARPET

FIREWOOD — East Texas oak, cord or rick. Order now. 745-3438, 799-1514.

UNCLAIMED FREIGHT
3-Piece bedroom suite, walnut, $119. 3-Piece bedroom suite, maple, $129. Love seats, 1 modern, 1 Early American, $129. New queen size orthopedic mattresses, only $49.
BEHIND
Sewing Machine Service Center
34th and Ave. R

FOR sale: 7-11 store equipment; refrigeration, gondolas, etc. Jerry Wylie, Idalou, 892-2544.

SINGER — All Brands Clinic. Oil, adjust, delint, special $3.50. In store (only). Major repairs also. Estimates free. One day service. Sewing Machine Service Center, 1801 34th. 744-4618.

CHAPARREL FIREWOOD
Seasoned — Green — Or Mixed Oak
Delivered & Stacked
792-1958 2317 34th

NEW NEW Home Sewing Machines
New '78 models. 3 needle positions. Makes buttons holes, monograms, blindstitches, overcast, stretch stitch, all metal, in cabinet, fully warranted. $159.
Sewing Machine Service Center
1801 34th St.

STEAMCLEAN your carpets economically. Smallwood's, 3019 34th, 795-5253.

WE move portable buildings. Reasonable. Also portable buildings for sale. 745-2891.

OAK firewood, free stacking and delivery. $85. cord. 795-7741. 744-9193. 7 days a week.

FOR Sale: Used steel sash windows, doors, & wood parquet floor blocks. 795-5513.

CONSOLE stereo 48 inch Spanish oak cabinet. AM-FM stereo radio, 8-track tape player, BSR turntable. Guaranteed. $15.95 down. 9 payments of $13.49. Smallwood's, 3019 34th. 795-5253.

FIREWOOD — Oak, seasoned, split. Finest cut available. Correct measure. Pick up allowances on request. Pinon on stock. 799-2315.

Singer 12 Repossessed
Models Sews knits, jeans. All metal equipped to Zig Zag, etc. Guaranteed. $39.95 each. A.B.C. Sewing, 3104 34th & Flint. 799-0372.

200 FEET 10 inch pipe. 180 feet 8 inch aluminum irrigation pipe. 745-1111.

TV IS BETTER ON A GIANT SCREEN
SMALLWOOD'S
3019 34th 795-5253

SINGER
SUPER TOUCH & SEW
$69.95
In brand new walnut cabinet. Has automatic bobbin. ZIGZAG eqpt. + much more. Originally over $200., now only $69. cash or terms arranged. Used in Dallas training school.
WORLDWIDE
Sewing Centers
2008 34th Street
765-6667

OAK firewood for sale, $50 a rick, $90 a cord. Call Grady Hiser, 763-6066, 762-9462.

SINGER TOUCH & SEW
School machines, deluxe models, & big desk cabinets; zig-zag, button holes, etc. All in new cond. $69.95 ea. Guaranteed. ABC Sewing Center, next to Color Tile, 3104 34th.

SINGER CLINIC
Annual check-up, $4.95. Completely oil, delint, adjust all tensions, all brands, $4.95. ABC Sewing Center, 3104 34th, at Flint, next to Color Tile, 799-0372.

NEW and Used Chain Saws. Repairs, Parts, Chain Sharpening. 1101 65th St. 745-4398.

Structual sizes 1/2" to 13". Casing sizes 6" to 20". New 2" OD light tubing for panels. 3" as low as .50 ft. 4" as low as .70 ft. 3/16" used tank steel.
COX PIPE & SUPPLY, INC.
S. Hwy 87 & FM-41 863-2524

PISTOLS, Rifles, Shotguns, bought, sold, traded. Money loaned. Hubers Pawn Shop. 805 Broadway.

48. Garage Sales

GEMS to Junque, 1973 Gremlin antiques, frames, brass, depression glass, mirrors, lamps and much more. 795-2996.

ANTIQUE bed, mattress, box springs, 6402 Albany, Apt. 105, Wednesday & Thursday.

GARAGE Sale: Pictures, TV stand, clothes — childrens & ladies. Still cleaning — lots of miscellaneous. 5301 43rd.

47. Miscellaneous

48. Garage Sales

DINETTE sets, babybed, vacuum cleaners, golf clubs, electric heaters, coffee tables, TVs, 1215 Avenue G. 744-9148.

JUKEBOXES, stereo sound, ideal for den. Whole family entertainment. Excellent oak player piano. 4610 35th.

PLANTS FOR SALE
Quality at best prices! Offices or homes. Call or come by!!
MICKIE'S GREENHOUSE
2207 26th 744-2784
1-6PM and weekends

AVENUE A Tire Repair. 512 Avenue A. Good Used Tires, pass inspection. We Fix Flats.

WANTED: Refrigerators, working or not. Also good stoves, furniture, miscellaneous. 1910-H. 763-3611.

INDIVIDUAL will pay cash (no a check) for everything you have in your garage sale. One sale will clean out your garage. Just think! No left-overs, no ad to pay for and no dealers to hassle with before sun up. Thanks for calling, 799-3842.

BUY — Sell cars. Notary! TVs — terms. Electric motors, furniture. Garage Sale Center, 744-5621.

STAMPS — CASH. 25¢ — Ozite carpet squares, LP records, 2 tumblers, shirt, shoes, dress. $2.50 — gallon paint, bed springs, lamps, step table, occasional chairs. $6. — Storm door, $10. — High chair, weights, weight bench, gas heater. $15. — Dresser, bicycle. $25. — Automatic washer, T.V., chest. $50. — Hide-a-bed-chair, air compressor, $95. — Love Seat. 1106 23rd. 744-9672. 762-2589.

EVERYTHING DISCOUNTED!!!
We need room, come see, discounts up to 25%.
DAISY'S ANTIQUES
4013 34th 792-3686

WE Liquidate household estates. Experienced appraisals and sales. For details. Call 792-9227.

FLEA MKT.
24th & Ave. K
Lubbock
Spaces for rent
Open every weekend. Over 75 dealers. Heated building. Free parking.

FURNITURE & appliances sold to the highest bidder. Weekly Auction. Friday nights. 7:30PM. Buy & sell. Call 747-6077.

WANT to buy garage sale leftovers, boxsprings & mattresses, 765-7957.

TEXACO & FIRESTONE ANTIFREEZE
$2.95 a gallon or $2.90 by the case. Firestone $2.75 with 5 cases or more. Hartsfield Texaco, 2815 Slide Road, 795-4120 & 5501 Brownfield Hwy., 795-3316.
ALL CIGARETTES $4.95-carton
FIREWOOD $80 per cord

FURNITURE refinishing and repair. Reasonable prices. Free estimates. Pickup and delivery. 747-6121, Monday-Friday.

WE Buy Most Anything!!!!! Furniture, Baby items, Heaters, Bicycles, Refrigerators, Wringer Washers, Air-Conditioners. 3207 Ave. H. 762-4591.

CASH for used furniture, appliances, other valuables. Buying — Selling daily. Joe's Used Furniture House, 2522 Avenue H, 762-9436.

49. Furniture

NEARLY new G.E. stove, washer & dryer. 799-2337.

NEARLY new dark pine — 5 piece bedroom suite. 799-2337.

GOOD used regular sized mattress & box springs. 799-2337.

NEARLY new, maple bunk beds & matching chest, 799-2337.

ALL cotton, special-made mattress, king-size, $37. Call 795-5248 or 799-4522.

UPHOLSTERING — Your fabric or mine! Discount on fabric. Call Bob, 745-6836.

FOUR side chairs — 2 captains chairs. Rattan. Serious inquiries only. 745-6142 after 6pm.

STOP & Shop! Yes we will trade for your present furniture. We have all kinds of new furniture: bedroom, living room, dining room, chinas, gun cabinets, bunk beds, trundle beds. A complete line furniture store. We finance and accept VISA and Master Charge. Free delivery. Triple A Furniture, 2216 Ave. H.

PLEASE DONATE
Stoves, refrigerators, beds, mattresses, kitchen sets, couches, TVs, anything of value. Needed for poor families of East Lubbock.
CORONADO APTS.
TENANTS UNION
DEAL DIRECT
WE PICK-UP
763-7542, 763-3510

DROP front desk, maple finish Harvest table, formica top, maple drum table, 792-1143, 744-1722.

JUST received truckload factory salvage bedroom suites. 3 piece suites dresser, chest, & bookcase bed. All for only $118. Texas Discount Furniture, 1901 Avenue H.

SALVAGE 4 drawer chest, $28; mattress & box springs, $88 per set; portable bar & 2 stools, only $88; Texas Discount Furniture, 1901 Ave. H.

KING Size mattress sets — $149. A & B Mattress, 1715 Ave. H. 762-4261.

QUALITY 1977 King and Queen mattress sets, French Provencial dining table and chairs, yellow 1971 El Dorado. 795-1478 after 6.

UPHOLESTERY special, 20% discount on all fabrics and labor thru Jan., Lubbock Upholstery, 762-2036.

VAT stripping and refinishing. Reasonable. 799-6918.

HIGHEST PRICES PAID FOR FURNITURE & APPLIANCES
747-6077

LEASE FURNITURE
1 BEDROOM APARTMENT FOR AS LITTLE AS $30 MONTH
J-C-N FURNITURE
Temporary Showroom
2403 1st Street
(Off University)
793-0510

MATTRESS AND BOX SPRINGS
(Sealy and Englander)
All as is, damaged, factory return or used. King-queen-full-twin-all priced at 1/2 or below our regular price. Some King sized mattresses, only as is-$35 each. Limited quantity. No deliveries at these prices.
CURRY'S
809 Ave. H
747-5530

Buy and sell good used furniture and appliances.
C & C Furniture
2302 Ave. H
Night 746-5122

WE PAY MORE
For good used furniture and appliances.
BAIN FURNITURE
1508 Ave. H
765-5247

747-5791
We buy and sell good used furniture and appliances.
PLAINS FURNITURE
4311 Ave. H

49. Furniture

LUBBOCK FURNITURE
1510 Texas Ave.
765-5881
Sell Us Your Used Furniture

SIMMONS Mattress and Box Springs. New, used, damaged, soiled. Several Beautyrest sold as is. The Economy House, 1617 19th. 744-1666.

50. Appliances

ONE G.E. dishwasher, excellent condition, $100. Call 885-2381, 311 Harmon, Reese Village.

CONTINUOUS cleaning oven, harvest gold, $200, call 793-1058 after 6PM.

WANT to buy nonworking washer & dryers. 795-0756.

REFRIGERATOR, good working order. See at 1924 23rd, 8AM-5PM, $100.

CROWN gas stove, 36 inches, $45. Stereo-TV console, $100. After 3PM 793-1515.

WANT to sell Washer & dryer. 4308 41st.

FOR sale large Frigidaire frost-free refrigerator, $125. 792-8371 after 4:30PM.

KENMORE dryer, 5 years old, good condition. Selling due to relocation. 799-6665.

PLEASE DONATE
Stoves, refrigerators, beds, mattresses, kitchen sets, couches, TVs, anything of value. Needed for poor families of East Lubbock.
CORONADO APTS.
TENANTS UNION
DEAL DIRECT
WE PICKUP
763-7542 763-3510

REBUILT washer-dryer bargain, Kenmore-Whirlpool our specialty. Must see to appreciate. B & F, 4810 Ave. Q. 744-4747.

MAYTAG Top-of-the-Line Washer & Dryer, less than year old, year warranty — labor, parts, white, free moving, installation. $565. 763-1991, 799-0283 weekends.

WILL buy ranges and refrigerators working or not. Don't give away with trade. We pay cash! The Economy House, 1617-19th, 744-1666.

7 COIN operated Speed Queen washers, 35¢ coin slots; rebuilt, guaranteed 90 days; $150 each. 797-3666.

CLEAN guaranteed, repossessed washer and dryer. Take up payments, Monterey Center — 797-3326.

REPAIR: Refrigerators, washers, dryers, ranges. Used ones for sale. Also service wall and central heating. 744-9855.

APPLIANCE Center, reconditioned appliances, guaranteed freezers, refrigerators, washers & dryers. 792-2881. 2606 50th.

RANDALL'S Appliance Shop, 3 miles south on 179 & 1/2-mile east on FM 2641 from Shallowater. Phone 832-4270.

WASHER-dryer repair. Specializing in Kenmore, Whirlpool. Reconditioned ones for sale. 744-4747.

RENT-BUY
KELVINATOR refrigerators, washers, dryers, TVs, stereos, sewing machines. Rent to buy. No credit check. All you need is your honest face. All rent goes toward purchase.
1320 19th 762-2111

WAYNE'S USED APPLIANCES
Reconditioned — Guaranteed — clean washers, dryers, refrigerators, freezers, ranges. We service all appliances — specialize in Whirlpool, Kenmore, Signature overhauls.
3 Miles West of Loop 289 on 34th
792-5785

RENT to own — refrigerators, ranges, washers and dryers. Mullins TV, Monterey Center, 797-3326.

LIKE NEW
Freezers, refrigerators, stoves, washers & dryers. All guaranteed.
Bain Furniture, 765-5247
1508 Avenue H

PRACTICALLY new stoves, refrigerators, all guaranteed. Plains Furniture, 4311 Avenue H. 747-5791.

RECONDITIONED and guaranteed. Maytag washers, dryers, refrigerators, and freezers. Also complete line new GE and Frigidaire appliances. We also service. Jobe's Appliance, two miles North of Airport on Amarillo Highway. 746-5533.

USED Refrigerators, Ranges, Reconditioned, guaranteed. The Economy House. 1617 19th, 744-1666.

51. TV—Radio—Stereo

25 INCH color console television. Perfect working condition. Really nice cabinet. $145. 745-4982.

STEREO console, AM-FM radio, tape deck, $200. Call 885-2381, 311 Harmon, Reese Village.

COLOR TV, $65, & black & white TV, $35, for sale. Gord condition. 792-9485.

WE will buy non-working TV's, good prices. 792-9485.

COMPONENT Stereo system, 2 large Advent speakers, Dynaco amp and Thorens turntable. Good condition. $400. 795-1390.

COLOR TV's for sale. $130 — $150 each. 744-3601. 1913 Baylor Apt 9.

TELEVISIONS and stereos repaired at a reasonable price. 799-7754.

SILTRONIX 1011-C, Transil watt, SWR meter, D-104, Coax, telepo. Call after 6PM, Monday-Friday, all day weekends, 792-5363.

19" ZENITH Solid State Chromacolor II. Still in warranty. 744-3170.

ASSUME PAYMENTS
PIONEER
Like new, AM/FM, multiplex. 2 huge 3-way walnut speakers with 12" bass woofers. Has Ampex reel to reel and Gerrad turntable. Originally over $1200. Assume payments of $17 or $450 cash.
WORLDWIDE STEREO CENTERS
2008 34th
765-7482

I BUY used or defective color televisions. Call 745-4982.

ANTENNA Problems? New systems and repair parts available! Low cost installation and repair in Lubbock area! Call Ray's TV, 2825 34th, 795-5566.

BUY, sell, black — white, color TV, other merchandise. Good prices, good TV's. 765-5696.

COLOR TV Lab — Service calls, 22 years experience — 799-0811 nights, Sundays, and holidays. 9AM-10PM.

RENT to own!!! RCA, Zenith, Curtis Mathes color TVs. 5101 34th, Mullins TV, 792-5121.

BARGAINS: New and used color TVs(some take-up payments.) Mullins Brothers TV Land, 2815 34th, 793-0601.

TAKE up payments. Beautiful guaranteed color TV. Mullins TV Monterey Center, 797-3326.

RENT-BUY
Curtis-Mathes built TVs, Stereos, Appliances. Sewing machines. Rent to buy. No credit check. All you need is your honest face. All rent goes toward purchase.
1320 19th 762-2111

51. TV—Radio—Stereo

RENT-TO-OWN
COLOR TV
RCA, Zenith
Curtis Mathis
MULLINS TV
3015 50th 797-3326

Scratched In Shipment
PIONEER STEREO SYSTEM
$99.00
Brand new 1978 powerful Pioneer Sound System. AM-FM receiver, 8-track tape player, head phone & recorder jacks plus big sound Omega speakers. One only at this price — $99.
WORLDWIDE
Stereo Center
2008 34th Street
765-7482

THE TV PLACE
Rent New Televisions By Week or Month
No Credit Check — Free delivery
Console TV's, No deposit required
765-7557

RENT RENT
RENT TO PURCHASE
Portable Televisions
Console Stereos
No Credit Check
Free Delivery 11AM-10PM
No Deposit required
ACCO T.V. RENTALS
2427 7th 747-5974

Repairs completed in home if possible. Service call
J&L TELEVISION
795-3373
$10

USED color TV's, $75-$195. Guaranteed. Ray's TV and Appliance. 2825 34th. 795-5566.

52. Musical Instru.

GIBSON Les Paul Custom, black finish. Sunn amplifier, foot switch, 6 10-inch speakers. King silver flaire trumpet. 806-872-6241.

ANTIQUE white upright piano for sale. Ask for Johnny. Day 792-4403, nights, 797-4076.

FENDER telecaster, black body with maple neck, used only four months, any reasonable offer, 832-4031.

DOUBLE 10 pedal steel guitar, $450. 797-2737 after 5PM.

NEW piano — console — by Wurlitzer. Beautiful Mahogany finish. Take up payments. 797-8668.

GIBSON Les Paul standard, Univox compact piano, Fender Telecaster, Princeton reverb amp., effects pedals. All new or good condition. 793-2325.

WURLITZER Fun-Maker organ with cassette recorder, beautiful cabinet. Call 795-4491 after 6:30 weekdays. Anytime weekends.

BALDWIN Fun machine. Like new. $1300. 744-6839.

BEGINNER Wants to rent or buy used Tenor Saxophone. Call Todd, 797-9746, 797-5373.

LYRICON or Synthenized Horn, value $2100., three months old, want $1500. South Park Inn, Room 285.

ANTIQUE white upright piano, Werner-Chicago. Good for the beginner. 792-1550. 873-3465.

SUNN PA 6. Two Cerwin Vega speakers brand new. Call after 6PM, weekdays, 799-2009.

ARP Axxe Synthesizer, $800. Buffet Alto Saxophone, $325. Fender Bassman Amplifier, $300. 799-6155.

FOR slae: Music Man amp 130 watt w/1-15" SRO speaker, Anvil Flight cases for amp, Fender precision bass, two Peavey monitors John 799-2845 after 6.

RENT a new piano as low as $15/month. Rental payments may be applied to purchase. Jent's House of Music, 2640 34th St. 795-5579.

JACK T's Music World needs used pianos, top prices paid, 793-0032.

BEST Prices paid for used pianos. 795-1290.

CASH for your used band or orchestra instruments. Phone 795-8234.

PIANOS & ORGANS
RENT A PIANO AS LOW AS $15.00 PER MONTH, FOR 6 MONTHS (with approved credit). FULL CREDIT OF ALL RENTAL ON PURCHASE.
WORLD'S FINEST PIANOS
STEINWAY, SOHMER, WURLITZER, KAWAI, EVERETT & CABLE NELSON...spinets, consoles & grands.
- Wurlitzer used spinet, bargain $450.00
- Wurlitzer used studio nice $650.00
- Baldwin spinet, used, perfect $799.00
- Chickering grand, used 5' only $995.00
- Baldwin used grand, 6' rebuilt $2495.00
- WURLITZER, ALLEN, & HAMMOND FUN MAKER ORGANS...sale priced from $595.00

LUBBOCK MUSIC CENTER
for 32 years selling everything musical, 2 locations
1722 Broadway 762-0567
South Plains Mall 793-2451
1-1

53. Antiques

STAINGLASS desks, barleytwist chairs, dressers, armoires, prints, glass, halltrees, sideboards. Unusual items. Come shop. Wholesale-retail. Hastings' Antique Gallery, Idalou, 892-2779.

SALE, sale, sale. Fine antique clocks up to 1/3 off; grandfathers, Vienna regulators, wall and mantle clocks; also watch and clock repairing. Old Time Clock Shop, 2610 Salem Ave. 797-8203.

NEW location — 3 floors of quality merchandise over 20,000 sq. ft. Merchandise flowing in. We are direct importers of European antiques. Wholesale and retail. Open Monday through Saturday. Old World Antiques, 113 West 6th, Plainview, Texas. (Across from Hilton Hotel) 806-293-3118.

EVERYTHING DISCOUNTED!!!
We need room — come see — discounts up to 25%.
DAISY'S ANTIQUES
4013 34th 792-3686

CLOCKS repaired, over 150 antique clocks for sale, 2109 56th, 762-4402.

OLD Time Clock Shop. Fine antique clocks, expert clock and watch repairing. Cactus Alley, 797-8203, 799-7572.

IVORY JADE
CARVINGS
BRIDGES
VASES
NETSUKES
A Large Collection of Unusually Fine Pieces
Call for Information
SPIKE JONES
792-4856
744-8553
1-26

53. Antiques

L'ALLEGRA Fifth Annual ANTIQUE SHOW & SALE
Hereford, Texas
Community Center
February 3 & 4
1:00 to 9:00p.m.
February 5
1:00 to 6:00p.m.
Admission $1.50

54. Pets

BOA Constrictors, Pythons. Several to choose from. 765-8309.

WANTED: Boxer puppy, preferably male. Call anytime, 795-5643.

TEN week old female 1/2 Australian Shepherd, 1/2 Husky, $20. 742-7054, 799-5389.

PUPPIES for sale, part Samoyed-Setter, $5, good with kids. 792-1273.

LOST Friday! 8 month old large white male Samyed, 44th & Indiana. On medication for distemper. 747-4713, 765-9981.

PUPPIES to give away free — if not taken, we're going to the Dog Pound. 795-2946.

REGISTERED Irish Setter, male 6 months old. $75. 1925 36th, 765-6418.

CHOW puppies, full blood, unregistered, $50. 747-0740.

AKC REGISTERED, Doberman Pinscher puppies for sale. 747-0201, after 6PM 745-6269.

AKC DOBERMAN, 8 months old, black and rust, female. Granddaughter of Champion Highland Salan's Image. 765-6490.

BEAUTIFUL AKC Toy poodle puppies. $75 and up. Also stud service. 762-2345.

BASSET family $400. Male, female, 4 puppies. AKC. 797-2990.

FEMALE Samoyed pup. Call 745-2018 after 7 p.m. weekdays, anytime weekends.

AKC Registered female Dachshund, free to good home. 795-2273, after 5PM.

ADORABLE puppies, Irish Setters mixed, male & female. Five weeks old. Price negotiable. Call 745-4825, nights.

REGISTERED English Setters. Championship bloodline. Excellent hunters, pets. 2 Males. 866-4817, local.

FOR sale, male Cocker Spaniel puppy, buff color with white mask and freckles, call 792-2034.

SILVER male miniature poodle, 8 months old. 797-1940 after 6PM.

AKC REGISTERED Doberman Pinschers, 6 weeks old, good bloodlines. Sire and dam may be seen. After 5:30PM, 762-5769.

TINY Toy poodles. AKC registered, 7 weeks. 902 South Pecos, Brownfield, Texas.

1/2 BORDER Collie, 1/2 Australian Shepherd. Good dogs with children. Will be good for watchdogs. 829-2640.

AKC GERMAN Shepherd puppies, black and tan, 8 weeks, shots, $75! Two adult females, 3319 55th. 799-6929. Saturday, Sunday, after 5PM weekdays.

AKC TINY Toy Chocolate Poodles. Also aquariums, complete set-up with stands and fish. 25, 29, 55 gallon. 797-7344 or 744-4988.

PET Photograpt done in your own home or yard. Personalized to please you, not the photographer. Reasonable Rates. Call 894-8750 for Barbra.

AKC GERMAN SHepherds, white, males and females. Call 762-5360 after 6PM.

DOBERMAN Pinschers pups. Big, beautiful, AKC registered. Excellent bloodline + quality. Dame & sire at same address. Very good guard dogs. Call after 7PM or weekends, 744-5656.

ADORABLE registered Bloodhound (red) puppies, for sale: ready to wean by Feb. 3rd. 792-6745.

FOR sale Keeshond, male and female. Phone 762-3808.

REGISTERED Sheltie puppies, 5th and Main, Hale Center. 839-2776.

AKC REGISTERED Saint Bernard pups, after 5PM, 763-6865.

SHELTIE, Cocker Spaniel, Irish Setter, Lhasa Apso, Afghan, Scotty, Spitz, Siberian Husky, Westie, Shih Tzu, Rat Terrier. All puppies vaccinated and wormed. Bonnett Pet Center, South Plains Mall.

NOW taking deposits on beautiful registered American Eskimo puppies. Ready February 20th. Anytime: 745-2373.

PRECIOUS Maltese puppies, 2 females, AKC Registered. Spur, Texas. 806-271-4173.

BRITTANY Spaniels pups, 12 weeks old. After 5PM, 745-6383.

AKC SILVER Poodle puppies, 6 weeks old, good bloodlines. 792-7302.

AQHA TWO Year old Stud Colt, good breeding, $750. 828-3716, 745-3554.

AKC REGISTERED Irish Setter puppies. 742-6008.

AKC CHAMPION Bloodline — Basenji — red & white beautiful hounds. 806-296-6034.

AKC REGISTERED Afghan pups. Pet and show quality. Champion bloodline. 745-6359.

DOBERMAN Pinscher pups, excellent blood line, excellent quality, 6 1/2 weeks old. Dame & sire available to see. Call Daniel, 793-1036, anytime.

AKC REGISTERED Great Danes, black, call after 5:30PM, 793-2398. Anytime weekends.

AKC (SHELTIE) puppies, beautiful markings, excellent pets. 792-4008.

TIRED of your dog taking you for a walk? Let us teach your dog some manners. All breeds obedience training. Reasonably priced 797-0007.

AKC DOBERMAN pups, $80 to $125. 765-7300.

REGISTERED German Shepherd puppies, black — tan. Had shots. Stud service. 763-7103, 799-5555.

PROFESSIONAL Grooming — all breeds — no tranquilizers. House of Pets, 3520 34th. 795-3336.

HUNTING Prospects, German Shorthaired Pointer puppies. OFA certified champion stud service. 792-6443.

POODLE grooming. My home. Thelma's Poodle Shop. Appointment — 799-7333.

K-9 TRAINING SCHOOLS
Obedience classes starting now. Obedience & protection training. $125. Trained protection dogs & pups. Tex. Lic. B-1799.
762-0139 339 AVE. H

ANN and Lou's dog grooming, 2253 34th, 763-6636. All breed grooming.

A GROOMING for all breeds. Pink Panther, pickup and delivery service. 792-0978.

PROFESSIONAL all breed dog grooming featuring kindness. No tranquilizers. Hale's Pet Center, 4902 34th. 795-3323.

WE Buy AKC Puppies!! Bonnett Pet Center, 792-3131 before 1:00pm, after 7:00pm.

55. Machinery & Tools

NEW 15 speed 3/4 HP Drill Press, 5/8 Jacobs Chuck, No. 2 Morris Taper Quill, Roll up, Swivle and tilt table, quick belt change, $249.50. Other new drill presses from $169.50. All complete. All carry an over the counter replacement guarantee. McCurry Equipment, 2607 Ave. H. 747-8334.

8" BRINKS & Cotton C Clamps $8.95. 6" at $6.95. McCurry Equipment, 2607 Ave. H. 747-8334.

GOOD Logan Metal Lathe, 11" swing, chucks 24". On factory stand. Quick change, automatic cross feed. $1200.00 complete. Take part in trade. McCurry Equipment, 2607 Ave H, Lubbock, 747-8334.

Merchandise

55. Machinery & Tools

26' GOOSENECK trailer for sale. 7 near new tires. 3 axle, tool box, lights, electric brakes. See at 220 East Broadway, or call 763-5061.

BACK Hoe, International with cab and various sizes of buckets. Like new. Tusha Buildings, Inc. 745-4631.

CLEVELAND ditching machine model 140 — very good condition. Jim Taylor, 817-325-1661, Mineral Wells.

USED late model Bear head lamp machine. 1801 Avenue H. 763-3284.

FULL set of garage equipment for sale. Everything included. Some terms to qualified buyer. Call 505-257-4654.

FOR Sale — Used 200 amp. Lincoln welders. 1970 to 1976 models. $1250 to $1900. 745-4171.

L&A PRESSURE washer sale. Year end clearance on demonstrator units. Some units discounted as much as $250. Sale priced from $339 to $1380. Several new machines reduced as much as $120. Huco Products, 101 Sherman Avenue.

YEAR end clearance on used automatic floor scrubbers. 1—20" reduced $1000. 24" reduced $2000. 1—32" reduced $200. These units are good workable pieces of equipment. Huco Products Company, 101 Sherman Ave.

2 TON Winch truck for sale. $1000. Call 892-2902.

RUBBER tired front loader, Terex model 72-51AA, 671 Detroit, 3 1/2 yard rock bucket, articulating, good condition. 745-1747, 745-1562.

AC DOZIER HD-221, straight cable blade, double Cat winch, new rollers, very good condition! 745-1747, 745-1562.

USED 200 AMP Lincoln welder. Plains Welding Supply. 401 E. 4th, Plainview, 806-293-1397.

LEASE-Purchase the equipment you need. New or used. You select equipment, supplier; we purchase and lease to you. Western Lease-Banc, Inc., Amarillo, Tx. Call collect for Jerry Fowler, 806-355-9506.

NEW 1 1/2 HP Heavy duty 110 or 220 bench grinder, 10" rocks, $128.50. McCurry Equipment. 2607 Ave. H. 747-8334.

56. Wanted Misc.

WILL buy fishing reels, glass or bamboo rods. Usable or pieces. 3313 26th.

57. Office Mach. & Sup.

FOR sale Savin 215 copies. Copies books, letter and legal size. Excellent condition. Call 763-4607.

REMINGTON R-2 photocopier, uses roll paper. Good machine, large amount of supplies included. 799-2737.

GOOD selection of office desks, chairs, and filing cabinets. Bain Furniture and Appliance, 765-5247, 1508 Ave. H.

USED office desk, chairs, file. Used store fixtures, wall and island units. CHECK OUR CARLOAD FILE SALE!
THE PAPER CLIP
1413 TEXAS Ave. 763-5381

58. Moving & Storage

MOTOR Homes, boats, etc. All sizes, $16.50 & up. 2 Locations behind Elk's Lodge W. 34th & Slide & 3525 34th Street. 792-3624.

24 HOUR local moving service. Fast, reasonable. One piece or houseful. 747-6161. 762-9222.

NEW 10x15 Mini-storage, $30. month, 1 month free on pre-paid yearly leases. Just east of North University on Princeton. Call 765-7600, or 792-4082.

8x10, 10x24, 10x30, 32x40. 24-HOUR Security Guard. Southwest Mini-Storage No.-2. North Quaker at Clovis Road. 744-3917.

B & L STORAGE CO.
New renting 10x20 storage units $35 per mo. Good location 4507 Ave. H. Easy access to all units, sturdy fire resistant construction, well lighted area, use your own lock and key. Phone 744-6361 after 5PM. Call 797-7829 or 795-1859.

INSIDE Mini-Storage. 10x20s available. Located at 7600 66th Street. (2 1/2 miles west of Slide Road on 66th.) 793-0410. 793-0584.

NEW mini-warehouses open. Office 8:30-2:00. M-F. Bruce's Self-storage. 6716 Cedar. 745-7944.

WEST 50th Warehouse Rentals. 12x25 storage units located 5822 W. 50th. (Just west of Loop 289 & Frankford on 50th) Pat Melton, 792-4618. Nights, 792-0000.

WAREHOUSE STORAGE
Large and small spaces. $20. and up. By month or year.
744-1458

Rentals

61. Bedrooms

NICE location, kitchen privileges, references required. Call 745-5064 or 793-0653.

LADIES only! Nice bedroom in good home. Kitchen and washing priveleges. 795-8514.

CARPETED, private, bills paid, clean. 2215 17th.

LARGE bedroom, private bath, outside entrance, lady only, 2403 22nd.

LARGE room, private bath, shower and tub, monthly rate, employed man. 799-6936.

CARPETED, central heat, linens, cleaned weekly, $20.00 weekly. Also, apartments. 312 East 34th.

ROOM & MEALS
FOR ACTIVE RETIRED
From $185. a Month
Free Daily Activities
NEW PIONEER
RETIREMENT HOTEL
Open House Daily
Phone 765-9331 for inf. or appt.

62. Unfurn. Houses

THREE bedroom, 1 1/2 baths, large kitchen, $265, Jim Riddle Property Management, 792-3343.

BRICK 2 bedroom, 2 bath, carpet, $195. per month, $100. deposit, 799-1358.

NICE 1 bedroom, carpeted, paneled, carport, stove and refrigerator, 1 1/2 miles west of city limits on 19th Street. Couple or mature single, no children, no pets. $135 plus electricity. Deposit required. 799-7964.

THREE bedroom, near Tech, $250. Also two bedroom, $175. Fenced yards. 747-9464.

LOVELY 2 bedroom house, with fireplace, one block from Rush School, water furnished, dark room & sewing room. Call 799-7584 after 5:30.

THREE bedroom house, couples only, no pets. Call 795-4383, 797-8307 after 5PM.

12x60 TRAILER, unfurnished. Middle-aged couple or settled young couple, no children or pets. $175/mo. + electricity. Deposit required. 763-3807.

LARGE three bedroom, new paint, no pets. $275 plus bills. 2309 29th. 792-4387.

5408 6th, 3 BEDROOM, carpet, built-ins, fenced backyard, garage. $265 + Deposit. 799-0875.

5 ROOM house, stove-refrigerator furnished, $160. Washer dryer connections. 2121 14th.

LUXURY Duplex. Beautiful 2 bedroom, 2 bath, 2 fireplaces, garden room, private courtyard, large utility, 2 car garage with electric opener. 1750 square feet. Melonie Gardens. $475. 792-7298, 792-3401, 792-0777.

3 BEDROOM, 1 bath, fenced, south Lubbock, $250 + deposit. 793-1180.

PART bills paid, $200, three bedroom, carpeted, kids, singles OK. RHD, fee, 763-4621.

FENCED, three bedroom, $275, carpeted, storage, storm windows. Kids, pets, singles OK. RHD, fee, 763-4621.

REDECORATED, 4 bedroom, gameroom, 2 bath, large kitchen/dining room. Stove, dishwasher. Drapes, carpet, fenced. Lots of closets. Central air/heat. Storage building. Deposit required. Located 2805 39th St. Shown by appointment. 744-1337.

EXTRA nice brick 3-2-2, fireplace, carpeted, built-ins, fenced, 5424 15th. 795-9609, 792-7775.

FOUR bedroom, two bath, $350 plus bills, plus references. 1610 70th Place. 795-6780, 747-4143.

TWO bedroom, den, 1 bath, $100. deposit. $200. month. 2003 60th. 799-1255.

CORONADO, Wilson, Wester, 3 bedroom, 1 1/2 bath, $275 month plus deposit. 795-1833.

ONLY $200, 3-1 Carport. Kids, students OK, A-1 Referral, Fee, 763-5622.

NICE: 2 bedroom, living-dining, den-fireplace, equipped kitchen, large bath, utility. Central heat, evaporative air, fenced yard, carport, near Tech. $280 plus gas and electric. Deposit. 763-6698, 829-2444.

3-1-1, 2820 55th. Brick, new carpet, fireplace, dishwasher, disposal, built-ins, unbelievably clean. $350. 795-1224.

2309 61st. THREE bedroom, den, 2 baths, formal living/dining. Fireplace, carpeted, double garage. Fenced yard, 2200 sq.ft. $375. 792-2749.

YEARLY lease or sale, close to Tech, 3 bedroom, 3 bath, completely remodeled, $350 per month, plus deposit and references, call 744-1304.

2 BEDROOM house. Stove, refrigerator furnished. Washer/dryer connections. 746-5620.

THREE bedroom, 1 1/2 baths, stove, refrigerator, central heat, refrigerated air, large fenced backyard, water paid. 795-2810. 765-3230.

UNFURNISHED 5 bedroom, 2 bath, 1415 Ave. L, $50 deposit, $300 monthly. No pets, 792-3205 M — F, 9-5.

EXTRA Nice 2 bedroom, Avenue H. Near 50th. $200 Plus bills. 792-2128.

ENERGY saver, 3 bedroom duplex, 1 1/2 bath, new contemporary, gas heat, not electric, built-ins, $365. plus bills. 4612 66th. 797-1043, 792-1442.

BRICK three bedroom, one bath, garage, walking distance to schools, Southwest location. $245 monthly. 795-9915, 762-2943.

3 BEDROOM, 2 bath, double garage, $425. monthly, $350. deposit. Call Antwine & Associates Realtors, 797-3395.

NEW duplex, Oak Park, 2-2-1, built-ins, central air and heat, fenced, no pets. $290 + bills, 797-7412.

TWO Bedroom, garage, fenced yard, carpet, air-conditioned. $250 Month. 795-4916.

ONE bedroom, 2915 Cornell. $100 per month! 795-4916.

NEWLY REMODELED
Duplex, 3 bedroom, 2 baths, private patio, covered parking, excellent school area. Utility room, w/d connections. $325. 2107-A 51st. 762-8775. After 5PM, 763-3934.

CLEAN 3-2, carpet, drapes, storage house, refrigerated air. Utility room. $265. Lease, reference, deposit. 744-0240.

AVAILABLE Feb. 1, nice clean 4 room, fenced garage. Deposit, 2208 29th, 792-5920 after 4:30PM.

NEARLY new 3 bedroom, 2 bath, double car garage, carpet, built-ins, fireplace, year lease. $350. month, $150. deposit. Close to Tech, Med school, 4613 Jarvis. 792-4801, 747-7470.

3 BEDROOM, 2 baths, carpet, dishwasher, $150. deposit, $300. a month, reference required, 1625 68th, 746-5440.

4815 55th. $400 + bills, deposit. Adults only. No pets. Evans Realtors, 799-1021.

BEAUTIFUL Home — 3-2-2, Farrar Estates, 1 year old, fireplace, isolated master, 6 months lease. $425. 792-9600.

WESTWINDS, 3-2-2, fireplace, fenced yard, $375 + bills. 795-9139.

2 BEDROOM, single garage, $100 deposit, $250 per month. May be seen at 3320 33rd. 744-8521.

EXECUTIVE home: 3-2-2, Melonie Gardens, landscaped, fireplace, $500 per month lease. Jim Riddle Property Management, 792-3343.

2 BEDROOM, $350 month, Bills paid. 6302-A Quaker. Call 747-4281 or 799-4510.

TERRIFIC! 3-2-2, fireplace, walk to Nat Williams. Availale now. Year lease. $425 Plus bills. Perry Barber, 795-5506, 797-1175.

NEW 1 & 2 bedroom duplexes. Washer, dryer, dishwasher, range oven, refrigerator furnished. Draped. $195-$290 monthly. After 5, 795-4858.

PROPERTY MANAGEMENT
Professional management and leasing of income producing property.
Residential-Business-Commercial. Please call or come by and we'll be glad to visit with you.
Jim Riddle Property Management
4808 Louisville 792-3343

TWO, three and four bedrooms, $115-$295. No pets. Norman Realtors, 795-9514.

63. Furnished Houses

EFFICIENCY house on private lot in West Lubbock, older single preferred. 795-6190.

ONE bedroom, close to Tech, $150. Bills paid. Jim Riddle Property Management, 792-3343.

SOMETHING a little special, 2 bedroom fully furished house, 1 1/4 bath, no pets. Call for appointment after 6 p.m. weekdays. 2004 30th, 792-0541.

SMALL 1 bedroom house, $135. month. Bills paid. 793-0586.

ONE bedroom, near Tech, RAFB, hospitals. Apply 4301 16th, Apt. 4, 793-1927.

BILLS paid, one bedroom, $125, carpeted, near Tech. Singles OK. RHD, fee, 763-4621.

SMALL, garage efficiency, bills paid, $125. $50. deposit. 744-2919.

NICE 3 rooms and bath, no children, no pets. Couple prefarred, 2435 23rd.

ONLY $235. Bills paid. 3-1, Couples, students, OK. A-1 Referral Fee. 763-5622.

NICE, 2 Bedroom mobile home, for rent or lease. 765-7885.

2 BEDROOM, near Tech. Carpeted, garage, $150 + bills. 607 Ave W. 799-5356.

HOUSE mates needed for 2 bedroom. 1 Bedroom available, $120 + utilities. Small basement, $65. One block from Tech. Centrally located in Lubbock. 747-1847 after 8PM or weekdays.

DOLL House: 2 Bedroom, carpeted throughout, near Tech Terrace Park, at 3119 29th. Fenced backyard, air conditioned, built-ins, 795-6016, after 5PM.

SPACIOUS, 4 or 5 bedroom, 2 bath, furnished-unfurnished. Remodeled, nice. 2009 14th, fireplace, $395. 792-5406.

CLEAN three bedroom, living room, den, near all schools. Norman Realtors, 795-9514.

ATTRACTIVE, 3 bedroom houses, near Tech, bills paid. $360-$440. University Rentals, 799-1321. No fee.

SEVERAL furnished rentals near Tech, TI & Downtown. Furnished 2 bedroom house with study. Small duplex, 1 bedroom apartments. Large closets, laundry, no children, no pets. 765-7911.

KIDS, PETS, SINGLES OK, DUPLEXES, HOUSES, ALL PRICES. ALL AREAS AVAILABLE NOW.
RENTAL HOUSING DIRECTORY REFERRAL SERVICE ONLY
763-4621

64. Unfurnished Apts.

CLEAN one or two bedroom. Easty 28th Street. $75-$120. plus deposit. 795-1833.

SPACIOUS two bedroom duplex, washer, dryer connections. Fireplace. Carpet, drapes. Garage. Fenced patio. Parsons, Evans, Monterey. $285 + bills. 797-5522.

$225 PLUS electricity, 2 bedroom, 1 bath, Red Oaks Apartments, 5308-A 38th, 792-0702.

LUXURY Duplexes, three bedroom, 2,000 SF, $440. 1700 SF at $425. 762-1221.

2624 2nd PLACE, 1 bedroom duplex. Partly furnished. $100 plus bills. Water paid. $50 deposit. 747-8645 before 10AM.

TWO bedroom, stove refrigerator, carpet, $200 bills paid. Lease, deposit. 1315 28th. 799-6609.

TAURUS Apartments. 1915 14th. Two bedroom, unfurnished, $240. Owner pays first $25 of electricity. Free cable, close to Tech. Available now. 763-0133.

2 BEDROOM, super duplex, cathedral ceiling, fireplace, spiral staircase, 1 1/2 baths, all built-ins, W/D connections, intercom, shag carpet, 1500 SF, private yard maintaind, no children, pets, $320 water paid, 795-8470 after 5:30PM and weekends.

LUXURY Townhouse: 2 bedroom, 2 1/2 bath, fireplace, individual washer-dryer. Adult living. Pool; beautiful waterscape in park like setting; tennis courts, The Chimneys of Willow Hill, 792-6339.

KIMBERLY Apartments
New two bedroom, washer dryer, ice maker refrigerator, drapes, no pets. Energy efficient. Furnished or unfurnished. 5200 Kenosha.
795-8879
After 6 pm 797-5039 1-11

DEL ESTRADO
Luxury Townhouse Living
3 & 4 BEDROOMS ONLY
6201 INDIANA. 795-0909
★ Private Fenced Patios
★ Double Garages
★ Fireplaces
★ Ice Maker Refrigerators
★ Fully Carpeted and Draped
★ All Electric Kitchens
★ Hot, Cold Soft Water
★ Heated Pool
★ Utility Room
MEMBER LUBBOCK APARTMENTS ASSOCIATION

IF YOU'RE RICH- FORGET IT!
IF NOT, COMPARE VALUES
1, 2 bedrooms, $160-$215
Six Laundry Rooms
Spacious Parking Area
Swimming Pool
Barbeque Grills
Picnic Area
Near Tech, Reese, Med Center
Central Hot Water System Furnished
Central Gas Heat Paid
THE APARTMENTS
223 INDIANA 763-3457 1-12

ENERGY saver, 3 bedroom duplex, 1 1/2 bath, new contemporary, gas heat, not electric, built-ins. $365. plus bills. 4612 66th. 797-1043, 792-1442.

BRICK duplex, three bedrooms, 1 1/2 baths, electric kitchen, central heat. $235., water paid. 1603-A 38th. Appointment, 744-8147.

DELUXE duplex: 3-2-2, Melonie Gardens. 1823 square feet. Fireplace; self cleaning oven. 792-9694.

NEW 1&2 BEDROOM
Now leasing. 1 bedroom, $165 + electricity. 2 bedroom, 1 bath, $225 $235 + electricity. Paneled living room & kitchen, refrigerated air.
Summer Place Garden Apartments
5806 27th St.
Office, Apt. 10-A
797-8008

SPACIOUS, 3 bedroom, fireplace, plumbed for W/D, garage, front and back yard fenced. $208-A Kenosha. 792-2472 or 795-9581.

BEAUTIFUL 2 & 3 bedroom apartments. 2 bath, individual washer-dryer. Adult living. Pool; beautiful waterscape in park like setting; tennis courts and club room. The Chimneys of Willow Hill. 792-6339.

$140-$190
1, 2, and 3 BEDROOM TOWNHOUSE & APARTMENT
Ceramic tile bath & showers, formica counter top, central air and heat, plenty of off-street parking (10 acres), pool, maintenance personnel reside on property, furniture available. Children welcome.
763-3510 763-7542

DUPLEX 5506-A 13th. 2 bedroom carpeted, range, refrigerator, dishwasher, disposal. Central heat. W/D connections. Adults. No pets. Water paid. $225. 795-5849, 795-5346.

NEW 2 & 3 bedroom duplexes. Water and garbage paid. Convenient Reese, TI. 797-1273.

QUAKER Pines. 16th and Quaker Ave. Large two bedroom, all built-ins, pets and children accepted. $210 Plus electricity. 799-1821, 747-2856.

THREE bedroom luxury apartment. Large enclosed patio. Den with fireplace. 2 1/2 baths. Carpeted. Draped. Central air, central laundry, 3 pools, sauna, ample storage, bills paid. 795-4427.

UNFURNISHD duplex, 2-2-1, fireplace, pool, washer and dryer connections, central heat and air. $375 a month, bills paid, and deposit. 795-5029.

4907-B 5th. TWO bedroom, 1 1/4 baths, fireplace, w/d connections, garage. $250 +. 792-2749.

33rd & SALISBURY. New 2 bedroom, fireplace, w/d connections, all electric, $265 +. 792-2749.

2 BEDROOM, near TI, $145 monthly, $40 weekly. Half gas. 762-9264, 765-6572.

BRAND new quadroplex. Ready for occupancy Feb. 1. 2 Bedroom, carpeted, drapes, has W/D connections, dishwaher, disposal, electric range. Water paid, no pets. $245 Monthly. 797-0980. After 6PM, 795-6673.

LARGE two bedroom dulex. Covered parking. $250., water paid. 795-2118. Nights, 799-5050.

LUXURY duplex: Melonie Gardens, 2 story, 2 bedroom, 2 bath, loft master bedroom, microwave, trash compactor, ceramic cooktop, washer-dryer connections, wet bar, beautiful earth tone interior, fireplace in sunken living area, zoned heating-cooling, rear entry, electric garage doors, 1500 sq.ft. Approximately March 1st occupancy. $500 per month. Jacon Enterprises, 793-0631.

LUXURY duplex, 3300 62nd, 3 bedroom, 2 baths, refrigerated air, fireplace, private courtyard and back yard. $360 Plus utilities. 793-0703.

FREE
APARTMENT FINDERS
1610 AVENUE R 744-4505

FREE RENT — 1 MONTH
For Qualified Applicants
●2 Bedroom Unfurnished
●$30 Weekly Bills Paid
●Redecorated ●Near Schools, Churches
●New Paved Parking & Alleys
●Park Near Your Door
●Full-Time Maintenance
CANYON LAKES APARTMENTS
501 N. AVENUE U 763-8801

DISCOVER A NEW WORLD OF LIVING at EL CHAPARRAL
Choose your own lifestyle — an apartment with fireplace, one with a balcony, an apartment with fireplace and balcony, or one with neither. You make the choice. Individual buildings surround pool and clubhouse, making it an extension of each apartment.
Near South Plains Mall
Storage bins in each building — 2 Bedroom
Laundry room in each building — $240, $250, $260
5202 Bangor 1-9 **795-9755**

FREE FIND
Apartment Rental Service
762-0126
GYPSIE MARCILLE
We will find an APARTMENT, HOUSE or DUPLEX for YOU at no cost.
Member Lubbock Apartment Association
METRO TOWER — AFTER HOURS
1220 BROADWAY SUITE 1101 11-19 **795-3356**

HOUSE OF Salisbury
NEW QUAD TOWN HOUSES
Now Leasing
Two Bedroom — Unfurnished
33rd & Salisbury
●Fireplace
●Shag carpet & drapes
●All electric kitchen
●Washer/dryer connection
●Loads of Parking
●Water Paid
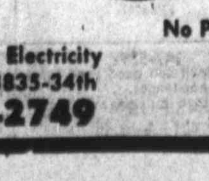

No Children — No Pets
$265 + Electricity
Office 3835-34th
792-2749 1-17

FEATURES YOU WILL LIKE
2 Bedrooms, $230
Central hot water furnished
Central gas heat paid
2 Pools
2 Laundry rooms
Ice Machines
Garden area
Off-street parking
Adult Area
PATIO APARTMENTS
3333 Toledo 795-5605

NEWLY remodeled 2 & 3 bedroom duplexes. Carpet, drapes, w/d connections. Kitchen appliances. $245, $285 monthly. No pets. 795-5514.

MORE LIKE A HOME THAN AN APARTMENT
These large, private apartments are arranged in duplexes and fourplexes and each has . . . ●2 bedrooms ●Washer/dryer connections ●Private backyard ●Close in parking.
WESTERN OAKS
4601 52nd St. 792-9423

ONE Bedroom apartment with washer and dryer, all appliances, $160. 4902 4th, 799-0033.

2 BEDROOM, SOuthwest Plaza, 205 + electricity, washer and dryer connection, 3211 35th. 792-2212.

FRANKFORD SQUARE
●1,2 Bedrooms
●$170-$195
●Single story
●2 Swimming pools
●Offstreet parking
●Laundry facilities
●Convenient to Reese, LCC
●Near Sunset post office
Frankford at 24th 795-8317

NEW duplex, Tech area. $275 month. 3BR, 1 bath house, $300. Collins Co., Realtors, 793-0761.

NOW leasing Sentry Park Apartments — efficiencies, 1, 2, 3 bedrooms. Phone 793-2888.

LEASE FURNITURE
1 BEDROOM APARTMENT FOR AS LITTLE AS $30 MONTH.
J-C-N FURNITURE
Temporary Showroom
2403 1st STREET (Off University)
793-0510

PEPPERTREE INN (By Jacon)
Alcove, 1-2-3 Bedroom, Studio, Flat
Unfurnished — $170-$315
Furnished — $200-$375
●Fireplaces
●Plush Shag, Drapes
●Private Patio
●2 Laundries, 2 Pools
●Beautifully landscaped
●7 Floorplans & Color Schemes
5302 11th 795-8086

WOULDN'T IT BE NICE to entertain around your own fireplace! Or watch it snow thru the glass doors to your private patio! Do you like fast maintenance and always having a parking space? 1-2-3 Bedroom apartments from $215-$355.
VILLAGE WEST, 5401 50th
CALL TODAY! 799-7900

TOWNHOUSE
TWO & 3 bedroom townhouses, 1 1/2 baths, private entrances, off street parking, all electric large closets, excellent school area. Near Park, 795-2611.

FAMILY COMFORT
1,2,3 bedrooms
Furnished-Unfurnished
All electric kitchen
Playground area
Excellent school area
Near South Plains Mall
Swimming Pool
$175-$305
Villa Sonora
4645 52nd 795-9191

1 BEDROOM, $175 a month. Call 792-2128.

WINDMILL HILL NOW LEASING
New 2 & 3 bedroom, studios plus 2 bedroom style for roommates. 2 Baths each. Efficiencies. Washer-dryer connections, in studios. Patios. Across from park, school, near Mall. West 50th, just inside Loop. Furnished & unfurnished.
797-8871

LUXURY UNIT
2 bedroom, townhouse. Paneled, living and dining room, fully carpeted, marble 1/2 bath downstairs, partitioned full bath upstairs, all electric kitchen, large refrigerator, self cleaning stove, open stairway, linen closet, intercom, private patio, gas grill, $280. 2101 51st. 763-3934. 762-8775.

***PRIVATE PATIOS**
***Large parking area**
***Newly remodeled**
***New furniture**
***Close to Loop**
***Near shopping centers**
***1-2 Bedrooms, + studios & flats**
***No pets**
***Furnished and unfurnished**
***$150 to $300**
THE QUADRANGLE
795-4454 5301 11th

NEW AND UNIQUE
One bedroom studios, furnished, unfurnished, pool, fireplaces, paneled, built with energy-saving in mind. Larimer Square Apartment, 4305 17th. 792-5383.

MODERN MANOR APTS.
1 bedroom $155
2 bedroom $165
3 bedroom $185
Close to Shopping Center
4210 Boston — 795-5515, 795-5514

FRENCH QUARTER APARTMENTS
1 & 2 Bedroom. Furnished or Unfurnished. All Electric. Heated Swimming pool -year round. Charm-glo gas broilers. Cable TV Available. Safe and Secure. Office hours, 9AM-6PMd
4520 66th 799-4480

PLAZA APARTMENTS
2 BR — BILLS PAID
FURNISHED UNFURNISHED
2102 34th 747-1749

65. Furnished Apts.

VILLA West, 5401 4th....2 bedroom, all built-ins, children accepted. Near Reese, $220 plus electricity. 795-7254. 747-2856.

EFFICIENCY available, furnished, bills paid. $75. 3216 35th.

CUTE 1 bedroom furnished apartment. New carpet. $190 per month. All bills paid. $50 deposit. 792-6373. 799-8904.

$125 MONTH. $50 deposit. Bills paid. Come by 2108 14th after 6PM, Monday-Thursday only.

ONE block from Tech. $100 a month. 763-8194.

1 AND 2 bedroom furnished apartments, all bills paid, no required lease, phone 795-1335.

NEAR Tech, 2 BR studio type, laundry room, pool, carpeted, paneled. $195 to $210, bills paid, children welcome. 765-7041.

REAL nice furnished apartment. All bills paid. See after 3PM, 795-3473.

ONE bedroom apartment, furnished, free cable TV. Bills paid. $170., 1710 9th.

CARPETED, one bedroom, $100, bills paid, draped. Kids, singles OK. RHD, fee, 763-4621.

LE BASS 1802 66th, one bedroom, $195, two bedroom, $255. Fireplace, no pets, plus electricity, 745-2085, 795-6367.

ONLY $165, two bedroom, bills paid, carpeted, draped. Kids, pets, singles OK. RHD, fee, 763-4621.

TWO Worlds Apartments: 1 bedroom furnished apartment. $190 Bills paid. Close to Tech, TI. 762-5351. 2212 5th.

QUAKER Pines, 16th & Quaker Ave. Large 1 bedroom, all built-ins. Pets-children acceptable. $175. plus electricity. 799-1821, 747-2856.

Under New Management
PLANTATION II
Furnished and Unfurnished
Large 1,2&3 Bdrm
Large walk-in-closets
Adult & Family Area
Small Pets
$185 & UP
●All Electric Kitchen Including Frostfree Refrigerators
●Swimming Pool & Recreational Area
●Laundry Facilities
5204 50th Street
797-8612 12-30

HIGH RENT A PROBLEM?
Not At These Prices
$135-$145-$155
One Bedroom
Enclosed Pool
Fenced Courtyard
Barbeque Grills
Laundry Facilities
CORTE VISTA APTS.
119 Ave. X 762-8433
Sentry Property Mgmt. Agent

Lexington APTS.
and MOTOR INNS
A Day Or A Lifetime
4521 Brownfield Hwy.
795-1335
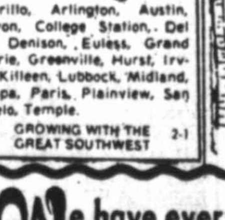

Amarillo, Arlington, Austin, Canyon, College Station, Del Rio, Denison, Euless, Grand Prairie, Greenville, Hurst, Irving, Killeen, Lubbock, Midland, Pampa, Paris, Plainview, San Angelo, Temple.
GROWING WITH THE GREAT SOUTHWEST 2-1

SMALL efficiency apartment for working person. 1512 15th.

REDECORATED three room apartment, new carpet, drapes, extra clean. No children or pets. Couples only. $150. Bills paid. 744-1715, 799-0020.

NICELY furnished 1 bedroom, dishwasher, self-cleaning oven, disposal, all bills paid. No pets, no children. $205 Monthly. 1610 59th Apt. 1.

NEAR Tech, med school, intern, efficiency apartments, shag, dishwasher, disposal, pool, laundry, available Feb. 1, 763-9047, 744-3029.

NEAR Tech, Livin' Inn, — Inn Place, efficiency apts, shag, dishwasher, disposal, laundry, pool, available Feb. 1, 747-1415, 744-3029.

NEAR Tech, $120 bills paid. Small, kids, pets, students OK. A-1 Referral, fee. 763-5622.

REAL nice, near Tech. $160, Couples, students, OK. A-1 Referral, Fee. 763-5622.

THREE large rooms. 2410 14th. Carpet, drapes. Bills paid. $150. Burglar alarm on door. Number 1 apartment, no pets, deposit. 765-9331.

NEED Female roomate, $110 bills paid. Dishwasher, shower, big, clean, call 793-2137 9-6, Monday — Friday, or 745-2278, Kathy.

BEAUTIFUL 2 bedroom, 1 1/2 bath, individual washer-dryer. Adult living. Pool. Beautiful waterscape in park like setting. Tennis courts. Clubroom. The Chimneys of Willow Hill, 792-6339.

ONE bedroom, carpet, paneling, central heat, refrigerated air, clean, quiet, off-street parking, $170., bills paid. 747-8740, after 5PM.

TWO bedroom, studio, 1 1/2 baths, dishwasher, disposal, pool. 1909 10th. 744-8636.

NICE Furnished Garage Apartment. Near Tech. $190., bills paid. 799-2628.

NICE, Clean efficiency, close to Tech and Hospitals. $140, bills paid. 797-5605 or 797-7683.

SHARP, 1 bedroom, bills paid. $180. Plus deposit. 792-9596.

ONE bedroom, furnished apartment, near Mall. $200 plus electricity, 797-4628, 792-2128.

PRIVATE efficiency, furnished, carpeted, bills paid, West 19th. $95. 799-7501.

LARGE nice 2 bedroom. Central heat. Block Tech. 1626 Ave. Y. 762-1641.

1 BEDROOM efficiency. $165. month. Require 1 year lease. $50. damage deposit. 2241 E. 47th. Call 763-5666 to see apt.

WELL Located Three rooms, new shag carpet, three large closets, reasonable. 744-2170.

NICE one-bedroom apt. in quiet apt. complex close to Tech and downtown. $165 + elec. 762-3909.

NEAR Tech: 1 brm. apt, shag, paneled, vented heat, $125 water paid, 799-1180.

$25 WEEKLY--Bills paid! Convenient to restaurants, supermarket, laundry & Tech. 1923 19th.

RIVER Oaks. 1303 65th Drive. Large one bedroom, al built-ins, laundry. $180 plus electricity. 745-2539, 747-2856.

2 BRM duplex, large, brick remodeled, washer-dryer, dishwasher, fancy, extra nice. $275 month, bills unpaid. 765-6906.

3 ROOM duplex, new carpet, couples preferred, 2223 A. 20th. $150. 795-1473, 747-4380.

1 BEDROOM, large closets, carpet, disposal, paneled. Off street parking, water-gas paid. $135, monthly deposit. 2212 2nd Street. 799-5294.

CEDARWOOD Apartments. One bedroom and efficiency available February 1st. Close to Tech on bus route. Call 747-1246 after 5PM and weekends only.

EXTRA Large, 2 bedroom, suitable 3 or 4 students. Block Tech. 1626 Ave. Y.

1 — 2 AND 3 bedroom mobile homes for rent. 799-9276.

INN Credible Apartments: close Tech. 1 bedroom. 6 month lease. Call or come by: 744-3224, 1802 6th, apt. 1.

SPACIOUS bachelor efficiency, nicely furnished, all electric kitchen, 765-5184, 1702 Ave. R. Apt. 4.

2 BEDROOM furnished, excellent for roomates, no pets or children, 765-5184, 1702 Ave. R. Apt. 4.

SOPHISTICATED elegance for professional adults! One bedroom, paneled, shag, large closets, spiral staircase. 763-8390, 1602 Ave. R.

EFFICIENCIES available: $115. 4902 4th St., 799-0033.

Apartments of Dictinction
Contemporary Living: Loft Studios — one, two, three bdrm; single alcoves, W/D connecions, carports.
New — New

Cheaper Electricity Best Maintenance
4630 55th Dr. (58th & Utica)
797-7211

16TH AND AVENUE R
Morocco
●Quiet apartments for mature adults
●Beautifully landscaped court yards, pools
●Meticulously maintained
RENTAL CENTER
763-8390

We have everything anybody else has got + 6 large closets
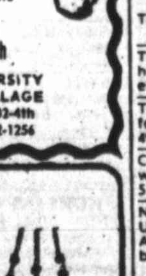
1 Br. Furn. & Unfurn. — All Electric Kitchens
Utilities Paid — Plenty of Parking
3 Swimming Pools — Reasonable Rents
3 Laundries — No Pets
On Fourth Street-One Block From Tech
UNIVERSITY VILLAGE 3102-4th 763-8822
TECH VILLAGE 2902-3rd Pl. 762-2233
VARSITY VILLAGE 3002-4th 762-1256

THE PERFECT PLACE FOR YOUR HANG-UPS
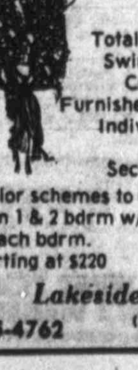

Total Adult Living
Swimming Pool
Club House
Furnished & Unfurnished
Individual Patios
No Pets
Security Patrol
5 color schemes to choose from 1 & 2 bdrm w/private bath in each bdrm.
Starting at $220
Lakeside Village Apartments
745-4762 (Right behind K-Mart on University) **2310 70th**

KENTWOOD Apartments, excellent for professional or mature adults. Covered parking and laundry facility. $225-$300, no pets or children. 765-5184, 1702 Ave. R. Apt. 4.

LARGE 1 bedroom near Tech, dishwasher, disposal, shag carpet, pool, 744-8636, 795-0536.

NEW-NOW LEASING
TOLEDO TERRACE APARTMENTS
4619 66th Street
2 bedroom apartments, washer and dryer in each. Furnished & unfurnished. Near SP Mall. No pets or children. 747-4025, 765-6352.

1-2 BEDROOMS
Fireplace, private patio-balcony. Convenient to Tech. $195-$240.
907 Ave. S 747-4790.
RISING SUN APARTMENTS

NEAT PLACE TO BE
1 Bedroom, all electric, large closets, laundry facilities. Cable TV, 5 minutes to Tech. Adults. Lido Apartments, 2415 Quinton 795-6583.

ONE Bedroom, Hartford Place, 3218 35th, $200 + electricity. 792-2212.

NEW 1 bedroom, queen size bed, recliner, frost-free refrigerator, large closets, no children or pets. $184. plus electricity. 745-7525, 797-5522.

LARGE Luxury efficiency apartment, newly remodeled, near Tech. $155-$165, bills paid. 765-8015.

911-A 40th, ONE bedroom, deposit, couples preferred; no pets, water paid; $130 per month. 747-3091 and 745-7647.

LARGE one bedroom, close to Tech and downtown, off street parking, laundry facilities. $175 plus electricity. 1918 9th. 744-7712.

1005 R — LARGE three room, bills paid. No children, pets. $160. 745-5540.

NICE, clean, quiet, one person only. 799-2641, 795-4580.

ONE Bedroom furnished, $175., plus utilities, 2212 5th, 2 World Apts. 744-1395.

TAURUS Apartments: 1915 14th. One bedroom, furnished, $225. Owner pays 1st $20 of electricity. Free cable. Close to Tech. Available now! 763-0133.

QUIET, 3 rooms, bath, carpet, utilities paid. Adults, no pets, $110. Deposit, $50. 1007 Ave. S. Apartment 4.

1-2 BEDROOM furnished. $185 $230. Bills paid. No pets. Sunset Apartments, 5801 22nd. 792-9457.

WHY PAY MORE
$160 1 bedroom, new shag, redecorated, panel ray heat, ceramic tile bath, samil, quiet complex. Immaculate. Utilities paid.
745-6222

ATTRACTIVE 1 and 2 bedrooms apartments and houses. Near Tech and town. Bills paid. $105 — $250. University Rentals. 799-1321. No fee.

NEAR Tech, efficiency apartment, shag, paneling, dishwasher, disposal, pool, laundry, bills paid. 744-3029.

KON TIKI
2nd & Indiana
●Efficiencies, 1 bedroom studios
●Furnished, paneled, drapes
●Fireplaces, laundry, pool
●Zoned. Heating & cooling
●Energy-efficient, insulated windows
●$155 — $225
JACON ENTERPRISES
(office not on project)
763-1494

EAGLES NEST
904 Ave. R
Efficiencies, 1 bedroom studios Furnished, paneled, draped. Pool, laundry, fireplaces. Zoned. Heating, cooling. Energy efficient. Insulated windows. $155-$225. Office not on project. Please call:
JACON ENTERPRISES
763-1494

LUXURY TOWNHOUSE
2 Bedroom, 1 ½ baths, all electric, private entrance, enclosed patio $275. New World Apartments, 430 16th. 792-5383.

NO. 1 PLACE
2024 8th St.
1 Bedroom-$175.00
Very quiet & private
Enclosed court yard
Manager #2, 747-0020

TWO bedroom duplexes, furnished or unfurnished. $150-$195. 797-1922.

HIGHLAND TWINS
NEWLY DECORATED DUPLEXES
MODEL 4001-A 36th
2 Bedroom, shag carpet, range and refrigerator, most with garages, Maedgen, Wilson, Coronado schools. Furnished & unfurnished, $150 up + bills.
OFFICE 3835 34th
792-2749

TWO, Three, and four rooms, $75-$175. Bills paid. No pets. Norman Realtors, 795-9514.

BRIERCROFT MANOR
SPANISH FLAIR
1 and 2 Bedrooms
Furnished & Unfurnished
● Heated Pool
● All Modern Conveniences
● Beautiful Grounds
1321-B 65th — 745-5344

POCO
●Efficiencies, $135 Up
●1 Bedroom, $175 Up
ADULTS, NO PETS
Near St. Mary's, Methodist, Reese, Tech. Locally owned, operated
4501 BROWNFIELD DRIVE
(Block South of Brownfield Hwy.)
799-2274 — Member LAA

BADLEY RENTALS
DUPLEXES AND APARTMENTS
Furnished and Unfurnished
Clean one and two bedrooms, living room, kitchen and bath. Carpeted, water paid, from $95 to $200 a month. No pets. For information call:
744-1239 744-1450
Member Lubbock Apartment Associaton

66. Mobile Homes-Pks

TRAILER space for rent. 745-1996.

TWO bedroom furnished mobile home. 2 adults. $170 monthly, plus electric/deposit. No pets. 762-5787.

TRAILER Space for rent at Wolfforth. Close to Frenship school. 792-4937, nights 866-4861.

COUNTRY living — mobile home with horse stables available. After 5:30PM, 747-9569.

NEAR Tech. Reasonably priced. Utilities paid except electricity. Also overnight spaces. 2415 Auburn. 763-1508.

67. Resorts—Rentals

CABIN in Ruidoso for rent. Call after 4p.m., 797-8025.

RUIDOSO Cabin, two bedroom, two bath, fireplace, TV cable. Call 795-9278 after 5p.m.

RUIDOSO — new 3 bedroom, 2 bath cabin. Harold, 762-2606. After hours, 806-298-2274.

RUIDOSO — Lovely 3 bedroom cabin, fireplace, carpeted, carport. Reservations. 765-6174. 799-7755.

RUIDOSO. 3-2 fireplace, and cable. 744-2096.

68. Business Property

2500' WAREHOUSE with overhead doors and 3 offices. 913-B 31st Street. See Joe Fry at 917 31st.

BROWNFIELD Highway frontage, out of city, 3 1/2 miles, 285' front x 200' triangle. Remodel to needs. 866-4274.

WORMS-I have 4 buildings suitable for raising worms. 745-1996.

WOULD like to lease or buy nice cocktail lounge. Have two acres of nice fenced irrigated land to trade in if party is interested. Call 795-7614.

3,000 SQ. FT. Building, 208 North University. Phone (806) 296-7528, after 6p.m.

C4 ZONE, 3400 SF, lease or sell. Star Realtors, 792-3305, 797-4829.

"4812 AVENUE Q" Extra nice, 1800 SF building with overhead door. C-4 Zone. $225 per month. Drake Real Estate. 745-4008.

Lease-M1, Ave. H at 9th Street, formally Ron Sewell Motor Co. 17,000 SF masonary building, 32,500 SF land, 48 car elevated parking deck, 22 car covered parking, ideal for body shop, maintenance garage, machine shop, etc. Call J.T. Talkington, 765-9404 or 795-1332.

C2 ZONE choice retail 1 block north of mall. New building, 7 spaces, 1 drive through window, barber shop, dress shop or drug store. Office space. Slide Road. 799-6632.

4,000' WAREHOUSE with overhead doors and 3 offices. Available in 3 months. 917 31st. See Joe Fry.

15,360 SQ.FT. building, includes space for retail display, warehouse, inside truck loading, office, space. Amply parking, and fenced outside storage. Quick access to Lubbock and trade territory. See at 1329 E. 19th, Bass Elliott, Commercial Dept., J.W. Chapman and Sons, 799-4321.

FOR Lease: 300' Frontage. 1600 block North University. Blacktopped. 762-8387.

AUTOMOTIVE repair shop — handle 9 cars, excellent neighborhood with good established business. Signs, office, ready to go, except tools, Buzz Bourgeois, 799-2737.

FOR Sale or lease — 50th Street building. C-3 zone; 160 ft. vacant, 50th Street, C-3 zone. Lewis Garnett, Realtor-Owner, 744-1441.

750SF. NEW Building, 40th & Ave. Q. Hulen J. Penney, 792-4424.

4 1/2c/FOOT. Sprinklered warehouse 26,360'. Dock high, M-1. Nice. 510 13th. 765-7182.

40x80 BUILDING, 10 foot ceiling plus office. $300. month. 28x30-$100. month. 9 miles west of Quaker on Clovis Road. 795-8711.

BUILDING for rent — approximately 2700 square feet. 2306 Clovis Road. 763-9947, 799-1232.

WAREHOUSE, 43,000 Square Feet. 18' Ceiling. Dock High. Completely Sprinklered. Offices. 3,000 Square Feet. Like New. 3.5 Acres For Expansion. John Wilkerson, 745-3611, 795-2024.

RETAIL — Office — Commercial. 1,800 — 9,000 Square Feet. 1304 35th, Loop & Brownfield Highway (Adjoining Aileens), 809 23rd. Existing And Under Construction. John Wilkerson, 745-3611, 795-2024.

"4812-A AVE. Q" 2500 sq.ft., 2 offices, overhead door. $300 Per month. 745-4008.

82ND & INDIANA
SEPTEMBER PLACE SHOPPING CENTER
RETAIL SPACE OPENING SOON
CONTACT
ROY MIDDLETON,
797-3275

PARKWAY MALL
1701 Parkway Dr. Retail & office space. Low rates, remodel to suit tenant. 1-5. Call 747-8554. Eve: 793-1659.

GREENHOUSES & equipment. 35 years good business. 312 Avenue U. 746-5761. 765-7935.

3 BUILDINGS for rent. 745-1996.

COMMERCIAL retail space available. Will remodel, approximately 3000 sq ft. Modern Manor Shopping Center. 42nd & Boston. 795-5515.

RETAIL OR OFFICE SPACE
New building, excellent location, can be tailored to suit you needs.
THE OSBORNE CO. REALTORS
4501 Ave. Q 744-1451

6500 sq.ft. BUILDING, at 2201 34th, for lease. Previous use, computer center. Ample parking. Commercial department, J.W. Chapman & Sons, 799-4321.

FOR LEASE
COMMERCIAL Buildings and Warehouses. Plenty of parking. Zoned M-1. Sizes 2100, 3600, 7200, and 10,000 sq. ft.
Phone 747-3296
40th & A Center

SELF STORAGE WAREHOUSE
$18.00 & UP
Apply Village inn
4925 Brownfield Hwy.
●795-5281

69. Office Space

PRIME Office Space at 2022 Broadway, over 4,000 sq. ft. with seven private offices, conference and library for sale or for lease. 744-4505 or 866-4820.

BEAUTIFUL dual office space just now available. 3824 50th. About $250. 792-3785, 795-0211.

TWO room suite. Private parking. 1612 17th. Wooley Building.

EXCELLENT location. Available now. 3 room office suite. Approximately 300 sq.ft. $150. Jacon Enterprises, 6701 Indiana, Suite D. 793-0631.

METRO TOWER
In the center of things downtown. Single offices to full floor suites. Bank, Stock Brokers, Restaurant in building; 3 additional floors now remodeled and ready to occupy. Ample parking. Come and see, open daily.
763-4597
Broadway & Ave. Q — Suite 1109

LARGE single office and supply room, great 2 man office, all office services available, 4901 Brownfield Hwy. 799-2737.

IF you want downtown, get our deal first. You'll be surprised. Metro Tower, 763-4597. Open daily.

1300 SQ. ft. Luxury Office Building near Indiana and the Loop. $695. month, with everything furnished. Bob Johnson, 795-5506.

BELLAIRE Building: complete facilities, office arranged to suit you!! 3610 Ave. Q, 747-3559.

FOR Sale or lease, 960 sq.ft. office building at 2802-C York. For information call 792-2926, 792-2558, or 745-2771.

CHOICE OFFICE SPACE
1800 Sq. Ft. 2109 Broadway
744-4178 799-7122

NEW building will soon be open — Office space — store, beauty shop, barber shop for lease. Call 745-2808, 745-4920. Can see at 7502 Avenue H.

OFFICE suite — Avenue Q — Large main area, 3 offices. Available now! 744-4505.

SINGLE offices or suite available, near Loop & Indiana. All services included. Call Martha Farmer, 797-3275.

OFFICES 300-1400 square feet. Reasonable, convenient, ample parking. Insurance Building. 2109 Avenue Q, 747-1354.

OFFICE Suites available. Reasonable. #7 Briercroft Office Park. Off street parking. Janitorial Service. 762-5339.

Rentals

69. Office Space

OFFICE building for lease. 2022 Broadway. Approximately 4000SF. Utilities and janitorial included. Building is also for sale. Call John King, J.W. Chapman & Sons, 799-4321.

OFFICE Suites from 100SF to 16,000 SF. 1709 26th. Waiting rooms, demonstration rooms, meeting rooms. Ample parking. Professional, medical, commercial school, religious organization. Reasonable terms, will remodel to suit. Call Thompson-Bond Real Estate, 795-6411.

70. Wanted To Rent

WANT to rent 20-100 acres irrigated, preferably in south-southeast Lubbock. 745-2493.

71. Farms For Rent

CASH, lease or sale 45 acres irrigated on North Guiva. 763-6815.

320 ACRES. 120 acres alfalfa. Three wells, underground pipe. Six miles southeast of Plains, Texas. (505) 835-9159.

SECTION of land, good water, with sale of modern 8 row equip., long term lease to right party. Call after 6PM, 298-2853.

Real Estate for Sale

74. Business Property

36 ACRES Southwest of Lubbock, excellent location, 2500 ft of road frontage, owner carries papers, 1 irrigation well. Restricted for new homes only. Hulen J. Penney Realtor, Lynn Zickefoose, 747-6915.

LUBBOCK Shopping Center to trade for Hale County irrigated farm. Center provides about $50,000 per year net income. 96% Occupied. Free of lien. Requires very little owner attention. Tenants include super market, national chain variety store, doctor's offices. Principles only. Contact Bass Elliotts, Commercial Dept. J.W. Chapman & Sons, 799-4321.

OFFICE building for sale. West 50th, fully leased, good return on investment. 792-3785.

BLOCK, On East U.S. 62, streets on all sides of property, zoned C-3, consider some trade. French Chateau, Realtors 792-4345.

BAR — B — QUE Barn, South Fork Colorado. 500 Feet facing Hwy 160. Take house, RV rig, acreage, commercial or lake property. 806-795-3101.

TWO acres or more along Brownfield Hwy. excellent location for small retail business. Good deed restrictions, high traffic flow. Hulen J. Penney, Realtor. Lynn Zickefoose, Sales, 747-6915.

CRAFT Shop, good location, excellent traffic, established business with excellent potential. Showing good return on investment. Call Herb at Griffith Robnett Realtors, 793-2401.

FOR sale. Two buildings located on Brownfield Highway. Outside city limits. Shop area & retail space. Fenced. About 3/4 acre land. Call John G. King, J.W. Chapman & Sons, 799-4321.

GOOD Location on 385 in Dimmitt, Texas. Office location, building can be rearranged easily, also in wet precinct zone. Craig Real Estate, (806) 647-4223.

PRIME Downtown location — excellent parts supply, warehouse, business needing lots of space. $3.21/foot! Jan, 799-5024, Edwads & Abernathie, 792-5166; Bernice Turquette, Manager.

HEALTH FOOD STORE
Established Business, located in downtown Brownwood. Building, fixtures and inventory included. Owner retiring. We also have Dry Cleaners, Hobby Shop, Cafe and Recreation Center, Laundromat with two bedroom home and many more. Also several Lake Properties. Call Raymond Graves Real Estate, 510 East Adams, Brownwood, Texas. 915-646-8461.

C-3 LOTS facing Frankford Avenue & 34th Street, southwest corner. Good demand. Call John G. King, J.W. Chapman & Son. 799-4321.

LEVELLAND. Ideal business location on College Avenue Corner. 150 front feet with 1920 square foot metal building. Call Martha Farmer, Roy Middleton, Realtors, 797-3275.

M-1 PROPERTY at 709 Avenue H. Cinder tile building including 2 offices, storeroom, bath. Asphalt display lot. 169'x125' corner. Martha Farmer, 795-8723. Roy Middleton, Realtors, 797-3275.

THRIVING business — 2 drive-ins, one restaurant in 3 nearby towns. Each with building, lot, fixtures. Bonnie Reeves, 799-1653. Century 21 Carl Sanders, 797-4251.

EXCELLENT location for woodworking shop, wholesale, warehouse, automotive repair space. Zoned C-4. Century 21 Big State. 797-4381.

2100 SQ.FT. masonry building, overhead door, small office, M-1 zone. See 511 17th. Reasonable price. Herb Leaverton, Commercial Dept., J.W. Chapman and Sons, 799-4321.

LARGE — Small commercial tracts near Mall. Ready for building permit. Utilities — Paving completed. C4 zoning allows many uses. Choice tracts still available. 24 hour answering — 763-7376.

NOW ready for leasing, 2100 plus sq. ft., C-2 zoning in Turner Square 3893 50th. (Just east of Sherwin Williams) Heaviest traffic area in town. Ideal for retail. Ready for occupancy. Call Jim Turner, 795-4326.

OUTSTANDING INVESTMENT
KOA-Campground of America on highway network at Lubbock. 10.6 A., 80 campsites, large swimming pool, KOA bldgs.; inventory furnishings, complete equipment including living qtrs. Call Chuck Green, 747-4281; or evenings, 806-792-3920.

TED RATCLIFFE, REALTORS

29,000 sq.ft. MASONRY building, includes offices, shops, warehouse, fenced outside storage rail. Prices 75% of appraised value. Suitable for wholesale, service, contractor. See 714 34th. Bass Elliott, Commercial Department, J.W. Chapman & Sons, 799-4321.

4 1/2 ACRES plus rental properties located in Slaton, Texas on the highway. Lewis Norman Realtors 797-3295, Jean Brookes 795-2739.

WAREHOUSE with office space, downtown Avenue J location. Masonary construction, 16' high ceiling, priced to sell. Call Wesley, Jim Wills, Realtors, 792-4393.

EXCELLENT location. Directly across from Mall. Slide Road — Loop 289. Five acre and smaller tracts. 763-7376.

EXCELLENT commercial property near South Plains Mall. 24 Hour answering Service, 763-7376.

jeff wheeler REALTORS
3302-34th
If you have business or investment property that you would like to convert to cash call Jeff Wheeler. You will get action.
Jeff Wheeler 795-5225 1-14

75. Income Property

LUXURY 9-UNIT APARTMENT COMPLEX
Ideal for owner-manager. Excellent location and occupancy. Well-maintained. Plenty of extras. Ronnie Foy and Associates, 792-2846.

"LARGE House — Small Apartment", 2224 24th, Rents $360. per month. $30,950. Drake Real Estate, 745-4008.

Real Estate for Sale

75. Income Property

DUPLEX-older house near Tech, furnished 2 bedroom, large living room, kitchen, bath, central heat, evaporative air plus 2 room and bath efficiency. Income $250, always rented. $15,900. 829-2444 evenings.

SHOPPING CENTER MOTEL & OFFICE PROPERTY BROKERS
In Lubbock and West Texas area, good locations. Good track records, will trade for ranchland, or carry seconds for strong buyers. Larry or George, Thompson-Bond Real Estate, 806-795-6411. Call our commercial real estate division!

26 UNIT Apartment Complex, excellent location and occupancy. Shows good cash flow with owner financing at 8 1/2%. $45,000 down. 797-4158, days.

76. Lots

FLORIDA: Choice West Coast lot on pavement. All utilities. Sell or trade for lot or house in Nat Williams school district. Thompson Realty, 795-9520. Everett Cook, 799-6145.

FOR sale by owner, 1.3 acre lot in Terra Estates. 799-7313.

RANSOM Canyon lot, Slaton school district. South side of lake. Call after 6PM, 747-7426.

C-4 ZONED, 2.7 acres. North Highway 84 frontage. $35,000. Ernesteen Kelly, Realtors, 763-9316.

LOT: Downtown Woodrow. Excellent location for business or residence. 863-2350.

ONE of the last remaining lots in Quaker Heights, 4703 78th. 792-9385.

BY OWNER: Lake Ransom Canyon lot on canyon floor, SW side, panoramic view, one block from lake. $10,000 Or equity buy. No realtors. 765-6004, 763-3029 after 6PM.

LAST duplex lot in Quaker Heights left for sale. Excellent location. 797-5153.

LARGE — Small commercial tracts near Mall. Ready for building permit. Utilities — paving completed. C4 zoning allows many uses. Choice tracts still available. 24 hour answering — 763-7376.

FOUR acres near Municipal Airport entrance — inside city — sale or trade. 763-7376.

77. Acreage

FM 2641 — Highway frontage; restricted; 14 acres; Maxine Loran, Realtors, 793-1102; 763-2011; 799-3168.

STRIKE! It rich. 52 acres, 2 wells, 1/2 mile from Farmroad 179, 5 miles south of Shallowater. 792-1475.

10 ACRES in country, $9995. Small down, owner finances. Phone 744-5385.

8 ACRES — South of Shallowater. Equity — take up payments. 744-0178, after 5:30 p.m.

2 1/2 ACRES; fifty fruit trees, grapes, tractors, well, fenced, Maxine Loran Realtors, 793-1102; 763-2011; 799-3168.

CHOICE 16 acres on pavement, 6 miles Southwest of Mall, 795-3427.

APPROXIMATELY 1 acre tracts: restricted, walking distance Cooper school. 795-2801, 795-1128.

BEAT this deal!!! 5 Acres with restrictions, on pavement, good water. Owner will carry note. Sharon, Century 21 Adobe, Realtors, 797-4166, 797-1293.

NEWER Country home with 50 acres, near New Deal. Ideal for horses or what have you, consider some trade. French Chateau, Realtors, 792-4345.

COUNTRY living west of Shallowater! 20 minutes from Loop, 7 1/2 acres, Austin stone, 3 bedroom, 2 bath, den, 2 fireplaces, 14x32 basement. Also 2 bedroom frame house. New roof both houses, and new paint. Some farm equipment & sprinkler pipe. Might trade. 1-997-6921.

COUNTRY HOME & 5 ACRES
2 BR, 1 bath, west of Lubbock. Friendship schools. Fully heated & A/C. Irrigation well and several out-buildings. $39,950. Call Warner Hagood: 763-4651 795-1711.

WESTERN RANCH ACRES
2.5 — 5 Acre Home Sites. Highly Restricted. Paved Road. Water, Elec. & Telephone Avail. From $1950 Per Acre, 10% Down, Bal. Over 10 Years. 2.5 Miles West of Frankford Ave. on Erskine Rd.
WARNER HAGOOD
763-4651
795-1711

4 ACRES in Erskine Acre Addition. Owner will carry paper. 915-381-3853.

7 ACRES NW of Lubbock, with well, septic tank, on pavement, terms available, Hulen J. Penney Realtor, Lynn Zickefoose sales, 747-6915.

ONE acre homesites, North Frankfort Avenue. Restricted, New Deal school. $3500 per acre. No down, low monthly payments. Call Bobby Day, Century 21, DAy & Mantooth, 792-2128, 795-3227.

FIVE acre tract, $1250 per acre, $400 down. Five minutes west of Lubbock. Bobby Day, Century 21, Day & Mantooth, 792-2128, 795-3227.

208 ACRES, 3 1/2 miles south of city limits on Slide Road. Sell all or part. Gains Temple, Broker. Office, 765-9047. Residence, 744-4228.

CHARMING three bedroom, two baths, two car garage, isolated master, 1 acre, storage building, Roosevelt Schools. $35,000, Ronnie Foy & Associates, 792-2846.

TWO — 15 acre blocks, highway frontage. One — 49 acre block on pavement. Terms available. Hub Baggett Real Estate, 793-0737, Home 795-4862.

FOR Sale: 5.81 acres with well. Call 792-9190.

3/4 ACRES, $2500., $35. per month, restrictions, owner financed. Mrs. Harold Ball, 746-5399, Ball Real Estate.

THREE bedroom home, 9 1/2 acres, northeast of New Deal. Financing available. West Texas Realty, 747-4691.

20 ACRES, good road, west of Shallowater. Can finance. West Texas Realty, 747-4691.

10 ACRES on pavement, west of Lubbock. Small down payment. Ferguson Real Estate, 792-4747; nights 795-7650.

●40 acres on Shallowater Road.
●40 acres with improvements on Shallowater Road.
●5 acres inside Loop 289
●40x100 ft. building, C-4, W. 34th
●47.68x427 lot, C-4, W. 34th.
●170ft. front lot, C-4, W. 34th.

JOE FARRIS REAL ESTATE
762-8111 765-9927
Edith Farris Hunter
Residence, 799-2263

5 ACRES on pavement, 1 1/2 miles from northwest city limits. Lubbock school district, $1850 down, balance over 7 years. Ideal for commuting to TI, med school, Reese Air Force Base, Tech. Commercial Dept., J.W. Chapman and Sons, 799-4321.

PINE HILLS — Lovely country subdivision. Large lots. Frenship school district. Horses allowed. $5,000 to $6,000, terms available. 1 1/2 mi. past Loop on W. 34th. Ron Wright Realtors 792-6176

W. 50th St. RANCHETTES
1- 2- 3- or more acre tracts. Excellent mobile home-residential sites. 5 Minutes-Loop 289. EASY TERMS-OWNER FINANCED. 765-5551, 792-7755, 765-6106.

TEXAS Veterans: Call me to obtain your eligibility, Dave Anderson, West Texas Realty, 747-4691.

5 ACRES, south of city on Tahoka Highway. Some restrictions. Sold and financed by owner. Natural gas, telephone and electricity now available. 866-4453.

WEST of city — 2 acre tracts or larger. $1750 per acre. Small down. Good land. All weather roads. Large mobile homes or new houses. Tracts with wells, $1500 extra. Sold & financed by owner. Natural gas, telephone and electricity now available. 866-4453.

Real Estate for Sale

77. Acreage

5 ACRE tract suitable for homesite. Northwest of city. No mobile homes. $1750 Per acre, $1000 down, $100 monthly. Pat Garrett, Owner, 795-0611; nights, 792-8714.

1,000 ACRES OF WHEAT PASTURE FOR CASH LEASE
806-995-3329

N.UNIVERSITY RANCHETTES, Country living, 3 1/2 miles north of city. Restricted for new homes only. Horses allowed. 3/4-Acre tracts & larger, all on pavement. Good water. New Deal Schools. Excellent location for TI, Reese, State School, Texas Tech, Med School. Close to Loop. Perfect for those interested in facilities at Hillcrest & Lubbock Country Clubs. Only 10 min. from SPM. Financing available. We also have other acreages available of similar type SW of Lubbock. $2500/acre.
Hulen J. Penney, Realtor
Lynn Zickefoose, sales, 747-6915
Listings Wanted 1-13

78. Farms—Ranches

160 ACRES — City Limits Amarillo. Will trade for ranch in New Mexico. Hub Baggett Real Estate, 793-0737, Home 795-4862.

OKLAHOMA RANCH! Free of debt. 1600+ acres. 800 acres improved pasture. Balance wheat and native grass. Scattered timber. Live water + tanks and wells. Well improved. Best corrals and fences. Will trade for dryland farms or income property. Hub Baggett Real Estate, 793-0737. Home 795-4862.

SMALL well improved ranch SE of Lubbock

160 Acres with good 6" well close to Lubbock

1500 Acres in Kent County. Part grass and part cultivated. $265 per acre.

80 Acres on Slaton Hwy just outside of Loop 289. Sell all or part.

Well Improved ranch and farm in Cochran County. $200 per acre.

640 Acres with two good 8" wells near Seminole. $375 per acre-good terms.

JACK BOWMAN REALTORS 2-1
3102-50th 795-0601
Housten Pearson 799-0213
Jack Bowman 797-2222

Barron REALTORS
3060 34th • 792-2193
FARM & RANCH DEPT
FARM & RANCH DEPT.
Dickens County Small acreage with going business — Priced to Sell
Dickens County: 176 acres on Duck Creek — Very productive. Excellent water. On pavement. Good Financing.
Hale County: 160 acres. Some water. $38,000 per acre.
Deaf Smith County: 280 acres. Very good level land and water. Owner will finance with 29% down
Excellent listings in Gaines, Lubbock, Terry, Lynn, Swisher and Garza Counties.
Durward W. Lawter
Res. AC 806/799-2487 1-29

HOLD OR DEVELOP THIS 4480 ACRE RANCH
Level, deep fertile soil — adjoins large irrigated farm area producing cotton and grain. Good yields, good grades of cotton. Gin about 4 miles, on pavement. Will divide.
SOLD
$150 per acre — 29% cash — terms!

640 ACRES HALE COUNTY
Cultivated to cotton and grain. 4 wells, under ground pipe, some dry land — Large 3 bedroom, den, brick veneer home. On pavement.
$425 per acre — 29% cash — terms!

218 ACRES HALE COUNTY
Fine little farm, cultivated to cotton and corn — 2 wells, underground pipe all under cultivation and irrigation. Good yield history.
29% cash — $800 per acre — terms.

J.L. MURFEE, JR. REALTOR
P.O. BOX 10313
LUBBOCK, TEXAS, 79408
(806) 765-0315 12-19

LUBBOCK COUNTY
134 ac. 104 ac cult, 2 -5" irr wells & 1500 ft underground pipe. 3 bedroom & 2 bath brick home in excellent condition. Located 3 miles SE of New Deal.
123 acres, all in cult, located 5 miles east of Lubbock or 5 miles SW of Idalou. This is a choice tract and is on pave road 1729.
HOCKLEY COUNTY
160 ac all cult, 3 small irr wells. Low down payment & good terms. Located within 5 miles of Levelland.
195 ac, all cult, 2 irr wells and underground pipe. 1/4 minerals goes with sale. Located near Arnett Gin.
HALE COUNTY
160 ac, all cult, 1 irr well with underground pipe. Choice tract and located 3 miles from Hale Center.
240 acres, all cult., 1-1000 gpm irrigation well, good productive soil. Located near Petersburg & priced to sell.
HAGERMAN, N.M.
11,300 acres range land, 5,240 acres deeded. Well watered and well fenced. Located on Roswell-Carlsbad Hwy 285. Excellent location & a good ranch.
FARM & RANCH LOANS
Rex Willis 797-9539
Clay Turner 795-4902
Matt McCall 797-1686
Steve Lee 879-2369
L.T. Davis, Mgr. 745-4105
1-29

J.W. CHAPMAN REALTORS & SONS
Lubbock's Leader in Real Estate
799-4321
3212 34th
Lubbock, Tex.

Real Estate for Sale

78. Farms-Ranches

880 ACRE irrigated farm, Hereford area, 10 wells, underground pipe, 3 bedroom home, barns, improvements, below market at $350. per acre,
Realtor 747-2793 days, 797-7392 nights.

SOUTH Terry County near Wellman, 160 acres w/2 irrigation wells. Chas. S. Middleton & Son, Realtor, 1112 13th. Pho. 806-763-5331.

NORTHWEST Lamb, 290 acres w/all irrigation equipment & immediate possession. Good price. Chas. S. Middleton & Son, Realtor, 1112 13th, Pho. 806-763-5331.

NEAR Lake Brownwood, 165 acres game paradise. 1/2 minerals, public water supply, all weather roads, good fences. $15,000 down. Clint Hicks, Broker. (806) 799-4486, (915) 784-5613.

NORTH Lamb County, 270 acre & 160 acre tracts, strong water area, level & very productive, 29% terms. Chas. S. Middleton & Son, Realtor, 1112 13th. Pho. 806-763-5331.

177 ACRES, irrigated, Hockley County, 4 wells, 2-6's, 1-4, & domestic. Improvements, good yields. Owner anxious! Leon Samuels, Realtors, 795-0695. Lois Follis, 799-6444.

LUBBOCK Shopping Center to trade for Hale County irrigated farm. Center provided about $50,000 per year net income. 96% occupied. Free of lien. Requires very little owner attention. Tenants include super market, national chain variety store, doctor's offices. Principles only. Contact Bass Elliott, Commercial Dept. J.W. Chapman & Sons, 799-4321.

LORENZO. Irrigated 92 acres — $64,610. Excellent terms. Also: 3 bedroom house in town — $13,500. Ernesteen Kelly, Realtors, 763-9316.

FOR lease-sale — 270 acre irrigated farm 8 miles northeast of Lovington, New Mexico. 36 acre peanut allotment. Kelly Skeen, 505-887-1106.

70 ACRES, irrigated, southeast of Lubbock, 1542 acres southwest Cochran County, five 4-inch wells. Half section raw land southwest Cochran County. M.H. Kinard, Century 21 Adobe, Realtors, 797-4166, 763-1773.

72 ACRES near Petersburg. 160 acres near Spade, almost perfect, 1/4 minerals, $400. 600 acres Terry County, good water, $525. Call Walter Emery Real Estate, 792-1676.

COCHRAN County — 509 acre cotton farm. 100% Irrigated from 9 wells. 2 Bedroom house, barn. Property has paved road on 3 sides. Call Pat Burk, Homes Realtors, 793-2541; evenings, 792-9792.

DICKENS County — 750 acres. Part cultivated. Some minerals. $185 per acre. Down payment & terms negotiated. Possession on closing. Lloyd Croslin, Jr. 806-765-8265.

295 ACRES in Lubbock County — large country home — excellent water — good production record. Call Bill Morlen. Jim Wills, Realtors, 792-4393.

496 ACRES in Lubbock County, excellent water and production record, 2 miles frontage on Woodrow Road. Call today. Bill Morlen, Jim Wills, Realtors, 792-4393.

298 ACRES, 4 miles NE Tahoka, 104 acres cotton, 194 acres improved pasture. 4 small wells. Good improvements. Possession on closing. Hub Baggett Real Estate, 793-0737. Home, 795-4862.

FARMS and ranches, all sizes and areas. Call Homes Realtors, 793-2541; Mike Mitchell, 828-5878. Nights & Sunday, 495-3104.

1 SECTION 10 miles southwest of Tulia for sale or trade. Call 795-0613. Betty Watkins. Pat Garrett, Realtors.

300-ACRE Tom Green Co. farm, all in cultivation; improvement, possession, cash, terms; $850 per acre. 20 Miles southeast San Angelo, Texas. For details, 915-655-2895.

ESTATE Possession. 500 acres, (approximately), South of Whiteface. 8 inch well, pump, quarter mile pressure line. Financing available. Hub Baggett Real Estate. 793-0737. Home 795-4862.

85 ACRES Kent County, $400; 397 acres Dickens County, $250; 164.4 acres Dickens County, $275. Les Proffitt, Realtor, 792-3709, 799-7231.

320 ACRES near Petersburg . . . 660 East Hockley County . . . 457 Acres near Brownwood Lake . . . 160 acres south of Odessa . . . Lubbock County, Texas GI bill . . . Ellison-Scott, Realtors. 793-2575.

WOULD like to buy farm n Lubbock or Hockley County. Will pay cash. Bobby Day, Century 21, Day and Mantooth, Realtors. 792-2128, 795-3227.

580 acres, 2BR, house, large barn, 8" well, $70,000. Call for more information.
KEN STANLEY
745-1996, Day or Night
NELSON REAL ESTATE

160 Acres in west Lubbock County, reasonable down payment.
Dickens County, 264 acre farm on pavement. $175 acre — terms.
20 Acres on pavement near Shallowater.
191 Acres at SE corner of Tahoka Hwy & 1585. Exc. for subdivision.
HURLBUT & HOLDER
1802 Ave. Q 762-0337
Roland Clem, Tahoka 998-4462
H.V. Stanton 799-6717

79. Out of Town Prop.

1304 6th, SHALLOWATER
3 bdrms, CH, carpet, mid-$20s. Good terms.
705 4th, LORENZO
Lots of room, only $13,500.
ROOSEVELT SCHOOLS
Improved Acreages from $19,000 to $60,000.
ERNESTEEN KELLY, REALTORS
1728 19th St. 806-763-9316

FOR Sale By Owner: Beautiful pine & tinon covered acreage undeveloped & secluded. 30 minutes from down town Santa Fe, N.M. 1-10 acre & 1-20 acre tract available at $850. per acre. Call 505-988-1076.

ACREAGE with mobile home. 5 bedroom, 3 bath, completely fenced with storm cellar. Jim Riddle & Associates, 792-3343.

HEREFORD — nice 3 bedroom brick, next to elementary school, near hospital; 830 Ave. K. Trade for comparable Lubbock house. 793-3413.

80. Resort Property

RUIDOSO by owner. Double wide mobile home, 3 bedroom, 2 bath, furnished, carport. Large deck, fireplace, excellent location, easy access. $29,950. Leroy Paulger, 744-8447 after 5 p.m. 745-6951.

FLORIDA: Choice West Coast lot on pavement. All utilities. Sell or trade for lot or house in Nat Williams school district. Thompson Realty, 795-9520. Everett Cook, 799-6145.

LAKE LBJ, extra nice two bedroom, two bath brick, central heat and air, new carpet, 1600', Kingsland, Texas. 915-388-6796.

RUSTIC cabin and 2 lots (4 rooms, bath, fireplace, attached storage room). Highly desirable location — upper Canyon Road in Ruidoso, N.M. Trust Department, First National Bank, Box 1067, Brownfield, Tx. 79316. 806-637-2531.

RUIDOSO Cabin, two bedroom, two bath, fireplace. Needs some work, good investment at $14,950. Consider trade for Lubbock Property. Call 795-9278 after 5p.m.

LAKE Hubbard, has all new brick homes built on lakefront lots, all electric, central air and heat, carpet and drapes, with or without fireplaces. Two and three bedrooms, bath and 3/4 or two 3/4 baths. Good retirement or second home. Five miles out of Breckenridge, Texas. Call today, (915) 698-5383 or 692-2502.

Real Estate for Sale

82. Real Es't Wanted

INDIVIDUAL would like to buy 2 or 3 bedroom house. Will consider one in need of repair. Prefer South and West Lubbock. No Realtors. 792-5020.

PRIVATE party wants to buy older income property, regardless of condition. 797-8133.

CASH in 24 hours for your equity! Dave Anderson. West Texas Realty. 747-4691, 795-6118.

I BUY equities! Quick, courteous service. Call Jack Bains, Realtor 793-2405 or 795-5347.

83. Oil Land & Leases

BRICK — 3 bedrooms, $21,500. Hartsfield Realty, 792-7752.

WE buy royalty and minerals. 762-0337

84. Houses

WHAT a steal! New home, $23,000 SF, FHA, VA. 3 Bedroom 1 1/2 bath. 1128 SF. Frenship school. Sherri, Century 21 Adobe, Realtors, 797-4166, 792-4500.

BRAXTON HAMBLEN REALTORS
5004 50th 792-3886
8412 Gary: 3-2-2, brick, fireplace, refrigerated, beautifully decorated. Isolated bedroom. Low equity.
2403 92nd- 3-2-2 brick practically completed, fireplace, refrigerated air, beautifully decorated, only $49,950.00
PRICE REDUCED HALF ACRE: Idalou Highway with 2 mobile homes. Well, septic system and storm cellar.
Custom building by Prentiss Headrick
June Shotwell 797-2023
Bob Garling 799-2163
Shirley Headrick 795-5315
Blake McFadden 799-1350
Barbara Durfee 745-4016
2-1

BURL KIZER Realtors
793-0693
3818-50th
AFTER HOURS
Frances Stephens 792-3587
Jim Coats 795-5422
Earl Glass 745-3435
Nita Stallings 792-9130
Hazel Kizer 792-4251
Kennith Kizer 792-0872
Burl Kizer 792-4251

OPEN SUNDAY 1:30 TO 5:30 4 bedroom, 2 years old, Kizer Built $59,950 — 5701 80th Street.
3 bedroom, new — corner location $58,950 — 5702 71st Street.
4 bedroom, new — Beautiful front elevation $58,950 — 5521 68th Street.
OPEN HOUSE 2 to 4 PM SUNDAY 3607 Knoxville Dr., Melonie Park South, 4-2-2 Immediate Occupancy.
ALSO FOR SALE BEAUTIFUL OLDER HOME 3 bedroom — 2 bath with large den and fireplace, super school location $41,950.
JUST LISTED Sharp 2 bedroom with refrigerated air, Beautiful landscape! Priced at $23,000
LARGE THREE BEDROOM Convenient to Tech. Nice living and dining, super good storage, Excellent school location — $31,950.
ALL BRICK Cute 3 bedroom, 2 bath, Beautiful yard — $29,950.
FIVE YEARS OLD All Brick, 3-2-2, Williams, Evans, Coronado, Storm cellar — $48,950.
PRICE REDUCED 3 bedroom, 2 bath, 2 car garage, large gameroom and den with fireplace. $36,950.
1-28
MLS MEANS MORE

MALCOLM GARRETT Realtors
797-3383
4212 50th

Margaret Sparks 797-5270 Salesman of the Month

Jim Boyer 799-3377

SIMPLE MATH
4 bedrooms + 2 baths + 2-car garage + built-ins + central heat + new kitchen carpet + brick front + Rush School + 1500 sq. ft. equals one terrific buy. $35,000.
DEN W/FIREPLACE
Just for starters. Also included are living room, large kitchen and eating area, 3 bdr. and 2 baths, 2-car garage. Lots of storage. Dog run in backyard. Over 1400 sq. ft. $33,500.
MAGNIFIQUE!!
Just listed charming 4 Bedroom, 2 bath home in West Lubbock. This house is only 6 years old and comes with a wired-in stereo system, formal dining room, large beamed den with fireplace, and a 20x13 gameroom. $74,500.

Melba Rickman 799-2807

Mary Hand 744-1518

MOST PEOPLE
Think winter is not the time to buy. Not true, for the best values are often found this time of year. Example: lovely 2-year old home with contemporary Spanish decor, beautiful fireplace, large den with ceiling beamed and paneled, 25x12 gameroom, 3 bedrooms, and 2 baths. Only $12,100 equity.
ZERO DOWN
For vet on 1700 sq. ft. home in Hardwick, Mackenzie, and Coronado school areas. This home has large den/kitchen leading to sliding glass doors, covered patio, and large back yard. 3 BR, 2 baths, 2-car garage. $37,500

Jerry Pipkin 795-7455

Tom Clark 792-7460

IF YOU HAVEN'T
Seen this home, then you're not thru shopping! A very warm and attractive den with beams and fireplace. The den color-tones are pale green, fresly painted. 3-2-2, refr. air, covered patio, Parsons Elementary. $51,500
COUNTRY LIVING
Very nice home on 1.87 acres in country south of Petersburg, only 24 miles from NE Loop 289. This home has nearly 2200 sq. ft., 3 Bedrooms, 2 baths, central heat and ref. air. VA appraised at $45,000. No down payment for Vet. Mature trees. Petersburg or Idalou schools.

Malakie Blanchard 792-5510

David Elle 792-0052

natural energy HOME
PERSONALITY PLUS!
The 'plus' in new Personality homes, to name a few: extra insulation in attic, insulated windows and doors, high energy efficient rated air conditioning units, attractive decor and gas heating and cooking. Priced from $32,950.
GAS, CLEAN ENERGY FOR TODAY AND TOMORROW.

Digi Fry 795-3827

Bea McLaurin 763-1136

WE PAY CASH FOR EQUITIES
Mary Hand
744-1518

Malcolm Garrett Broker 792-9696

Neil Pipkin Sales Mgr. 745-4673 1-28

STRICTLY BUSINESS McFeatters

"Just a minute, Sir! I haven't finished my sales talk."

Real Estate for Sale

Real Estate for Sale

Gilliam Realtors
4902 34th 797-4171
UNDER CONSTRUCTION!!
5718 69th 3 br, formal dining, pick your own colors..$55,950. 6604 Elmwood, duplex $69,500.
PERFECT FOR YOUNG COUPLE
Perfect 2 bedroom, FHA appraisal, all contingencies have been met. 513 52nd.
ECCONDIDO CANYON
Highly restricted residential acreage, 112 acres by the La Fonda De Sol, in city limits, near airport, beautiful builder's site, all or negotiate part thereof.
NOW IS THE TIME!
to invest in a duplex excellent tax shelter, 2 bedrooms, fireplaces, cathedral ceiling. 2023 5th, $48,950. Call today for an appointment.
Jerry Howard 792-9232
Ken Harper-Commercial 795-6010
Sue Burns-Sec 797-3612
Bob Gilliam 792-3113
2-1

SPACIOUS FOUR BEDROOM THREE BATHS. Beautiful home with den, gameroom, wet bar in Raintree IV. Earth tones compliment the decor. Built-in Micro-Wave in kitchen and a lovely Master Bedroom with lots of closet space. Priced at $75,950. with 2720 square feet. Ready to move in to. Call us to see this new Kenneth Keneda Home.

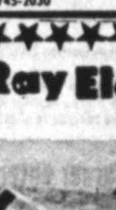
Donna Lockhart 745-2030

GRIFFITH ROBNETT gr REALTORS 793-2401 1-26

Herb Griffith 799-1443

Ray Eledge Realtors
797-4371

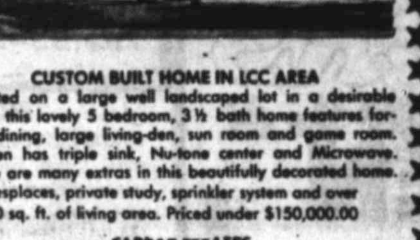

CUSTOM BUILT HOME IN LCC AREA
Situated on a large well landscaped lot in a desirable area, this lovely 5 bedroom, 3½ bath home features formal dining, large living-den, sun room and game room. Kitchen has triple sink, Nu-tone center and Microwave. There are many extras in this beautifully decorated home. 2 Fireplaces, private study, sprinkler system and over 4,000 sq. ft. of living area. Priced under $150,000.00
FARRAR ESTATES
MOST ATTRACTIVE 3BR, 2 bath home in Lubbock. Located at 5503 78th. All built-ins and all extras with Cathedral ceiling in den. Priced below market!
MESA PARK — TWO — 4 Bedroom, 2 bath, den, fireplace, corner lot, excellent floor plan. Mid fifties. Call Dave.
Member of Multiple Listing Service
Sue Dickson .... 792-8105 Dave Smith 797-8482
Rod Palmer .... 763-1131 Ray Elege .... Broker
1-14

84. Houses

MLS MEANS MORE
IRWIN 792-6373 MLS
REALTOR
4630 50th
LIGHT UP YOUR LIFE with this new 3 BR beauty, wheat tone carpet, built-ins, 2 full baths, lar. liv-dining comb., storm windows, access to tennis court, swimming pool & storm cellar, $28,500.
MAGNIFICENT HOME beautiful 4 BR., 3 bth, w/romantic fireplace in luxurious living, wet bar in den, 2 isolated masters, beamed ceilings throughout, exclusive neighborhood, must see!
AWARD OF EXCELLENCE Home Division, 2 BR, 1 bth, new paint (exterior & interior), new carpet, new plumbing, pretty neighborhood $21,950.
LITTLE HO-HUM 2 BR 1 bth, on lar corner lot, 2 car gar, concrete block fenced yard w/fruit trees & water well.

Nina Tramel REALTORS
745-1090
8413 FREEMONT
Sharp 3 BR, 2 bath, Den/Combination Contemporary Fireplace. All built-ins. Covered Patio. $42,000.00.
RAINTREE
3BR, 2 bath, large Den/Combination, with pretty fireplace. Isolated master, covered patio, built-ins, micro-wave, $48,950
SHARP!
3 Bedroom 2 bath den combination with fireplace, corner lot with double garage, nice landscape, custom drapes. Trailer slab. $29,950.
Bob Tramel .... Builder
Nina Tramel .... Residential
Betty Stephens 745-3622
Joyce Jackson 795-7236

Leon Samuels
Realtors 3526-34th
795-0695
WE BUY EQUITIES
FREE MARKET ANALYSIS ON YOUR HOME
ASK ABOUT OUR GUARANTEED SALES PLAN
DON'T OVERLOOK
this immaculate 2 bedroom doll house. Near Tech, beautifully decorated with new carpet, dishwasher, stove, and double marble vanity in the bath. Equity and payments only $186.
C-4 Zoned
Over 4 acres inside the loop. This property is ideal for someone to build a building and have plenty of parking space. Only $25,000.
WHATEVER YOUR REAL ESTATE NEEDS MAY BE, CALL ONE OF OUR SALES REPRESENTATIVES FOR FAST ACTION.
BENNIE SPRAWLS... 797-3573
FAYE BUTLER 795-3170
FARMS & RANCHES:
LOIS FOLLIS 799-6444
LEON SAMUELS 795-1168
1-29

Jim Horton Realtors
good neighbor —Real Estate Inc.
3016 50th
792-3813
5-OPEN HOUSES
2-5 P.M. Sunday

3503 78th Drive
Cathedral ceiling, fireplace four bedrooms, 2 baths and a unique floor plan are just a few of the assets in this house on 78th Drive in Melonie Park. Come by Sunday to see all this, plus more.
4918 16th Street
Vacant and available ... Big 3/2/2 on a corner lot in N.W. Lubbock. A great location plus a great house make a great buy. Call Romona for information.
3205 81st Street
Fantastic! Fantastic! Fantastic! Fantastic! One for each bedroom and three more for each bath. Professionally landscaped with low maintenance yard so there's more time for Dad to spend in the large workshop, water softener, custom draperies, and humidifier are included. This house is priced in the upper 60's. See Sharon for showing.
5737 37th Street
This 3-2-2 is the dream of any family. Near Bowie Elem. isolated MBR, all brick, Ref. Air Cond. and many other extras. Come and sit by the fire and let Joe tell you all about this beautiful home.
Income Property
Six apartment units for less than $40,000. Good income. Good location. Call Sharon for more information.
5107 70th Street
Talk about space! This home has 2080 feet of super living area for the active family. FORMERLY A MODEL HOME, it has a fireplace, ref. air, beamed ceiling and more. George will be there to give you a tour.
EXCLUSIVE
If you're looking for a really big three bedroom home on a large corner lot call us today. It features a large den with a fantastic fireplace, and large living room.

Clifford Sharp 765-9058
Zeldah Harris 795-4055
Mark Horton 747-6318
Tommy Payne 745-2140
Mary Hendrik 795-3570
George Fore 795-8605
William Oliver 797-7729
Dick James 792-6771
Sharon Harvey 795-0410
Kay Beach 795-9253
JoAnn Stacy 745-3357
Ramona Wilson 792-0522
Cindy Shelton 797-6063
Joe Whitaker, Training Director 799-8796
Jim Major, Mgr. 795-9519
1-28

LANDMARK REALTORS
GALLERY SHOWCASE
795-7126
7006 Indiana Ave.
The Gallery

MODERN AS TOMORROW
with the warmth of yesteryear in exclusive Brentwood Circle. Picture frame panelling and high ceilings. In time to select your own colors. 4 bedroom, 2 bath, priced under $100,00.

WATCH THE KIDS WALK TO SCHOOL
3 year old, all brick, 3 bedroom, 2 bath home. Large master bedroom. Well landscaped corner lot. New loan or assume 8 1/2% VA. Won't last long!

COMPARE
3-2-2 in Southwest Lubbock, inside loop. Corner lot, two years old, two brick fireplaces, elec. garage door openers, walk to schools and shopping, plus much more! Priced at $44,250.

LOOKING FOR LOVE?
That's what Flagg Homes are all about! Planned and built with love for you and those you love. Call today. Our love story can easily be yours.

Pete Harmonson 792-1989
Dennis Hayes 747-6300
Nadine Jones 799-6485
Don Lynn 799-3450
Frances McElroy 799-6838
Jim Page 793-0404
Hank Peek 747-6872
Judy Roark 745-3554
Louise Watson 795-9861
Carla White 799-8029
Priscilla Brickell 792-2567
Julie Fletcher 792-9448
Larry Jones 747-7673
Sue Ford 792-5011
Don Hankins 795-9826
Sid Shavor .... Broker

EASY TO OWN
Only $18,950 for this comfortable, cozy, 3 bedroom, 1 1/2 bath home with two living areas, garage, nice kitchen and many other benefits that you must see to appreciate. Will sell VA.

DON'T WANT TO PAY ALL YOUR LIFE?
This 3 bedroom, 1 3/4 bath home would make someone a good home to stop in! Great location! Great price!

LITTLE CUTIE!!
Redecorated 3 bedroom, 1 bath. Fresh paint, new carpet, new kitchen counter tops. Assumable FHA loan at $182.00 month. Vacant and ready for you!!

IMMEDIATE POSSESSION
A thoughtfully designed floor plan enhanced by a wide array of features in this handsome 4 bedroom, 2 bath home. Beautifully decorated — the attractions include separate dining, vaulted ceiling & swimming pool.

YOU GET THAT HOMEY FEELING
the minute you step inside this 3 bedroom, 3 1/2 bath home. Living-dining and large den. Loads of amenities. Low maintenance yard and cellar.

Charles Graham REAL ESTATE 793-0311

3607 55th, 3 bedroom, 2 bath, nice area $51,500
5507 70th, 4 Bedroom, 3 bath, gameroom .. 71,500
5018 Kenosha, 5000 Sq. Ft. Quadraplex ...$132,500

1-31

Mary Martin, Realtors

793-3212 3104 50th

YOU CAN AFFORD this new 4 bedroom, 2 bath beauty in Farrar Mesa, gigantic den with beautiful fireplace, recessed bookcases, isolated master bedroom with seperate dressing area. Kitchen is Mom's dream with microwave oven and almond appliances -earthtone decor, approximately 2350 sq. ft. for only $57,900.00.

5719-70th — GAMEROOM, WET BAR, DEN-LIVING, FORMAL DINING 3 bedroom, 2 1/2 bath, fireplace, microwave, intercom, storm doors and windows — approximately 2900 sq. ft. for only $67,900.00. Still time to pick colors.

UNDER CONSTRUCTION

5724 70th Street 4/2/2 Formal living-dining -app. 2625 sq. ft. $65,900.00

5727 70th Street 4/3/2 Den, gameroom, etc. app. 2800 sq. ft. $67,900.00

5728 70th Street 3/2/2 Den, gameroom, etc. app. 2600 sq. ft. $65,900.00

Trade up to your dream home!

Mary Martin — 795-9806 Julie Crump — 795-7049

MLS Jack Givens-Builder

1-29

DYN-O-MITE

Sunken Den with Fireplace, central air and heat, 3-1 1/2-2, Beautiful knotty pine in den, walk to Elementary and Jr. High. Only $33,950. Call us for an appointment today!

FANTASTIC

Four BR and Study, 3 1/2 Baths, formal living and dining. Huge den with beamed ceiling and fireplace. Over 4000 sq. ft. Three car garage, automatic sprinkler system in beautifully landscaped yard. Excellent school location.

Win Parr 793-0466
Ray Barron 745-5941
Pat Hunt 792-0049
Med Hunt ..... Broker

med-hunt real-estate 797-4385

MLS MEANS MORE 1-28

ENERGY SAVERS

OPEN DAILY

93rd & INDIANA

Temporary Sales Office

3 & 4 Bedrooms — $43,950 & Up

SEE THE PROVEN METHOD OF SAVING ENERGY

1-4

REVERE HOMES, INC., 747-4281

Real Estate for Sale

84. Houses

PAT GARRETT Realtors

Model Home
8402 Flint

3 bedroom, isolated master, 2 bath, fireplace, ENERGY EFFICIENT...

$37,500

FHA or CONV.

LOW MOVE-IN COST

... call 795-0611 for details

11-23

Real Estate for Sale

84. Houses

RAINTREE-Near Racquet Club-Home to be completed early Spring. 4 Bdr, 3 bath, formal dining, wet bar. Contemporary.

EXCLUSIVE-EXPENSIVE One of a kind show home in prestigious area of Lubbock. 4 bedroom, 3 bath. Very contemporary & beautiful with earth tones. Many extra features. Call Today.

Dave Hancock 799-8592
Kent Rabon 795-8592

KENT RABON 797-4376 1-22

In Lewis/Norman REALTORS

MLS MEANS MORE

797-3295

Country Living

Beautiful 3 bedroom brick home with basement and office, 2 acres of land. Shallowater school bus to front door. OWNER WILL SELL VA.

Established Neighborhood

This custom built 3 bedroom, 2 bath home has a den 27x16, plus formal living and dining rooms. Great buy.

Haynes, Evans, Monterey

Four bedroom, 2 1/2 baths, gameroom plus formal living and dining rooms. Corner lot. Immediate possession. Call for appointment.

Prestige Location

Situated on 19th Street. Three Bedrooms, 2 baths has been completely redone inside. Almost 1/2 acre lot plus servants quarters. Must see to appreciate.

Jean Brookes 795-2729
Gennye Ford 744-5776
Marilyn Jamison 795-5716
Glad Norman 797-1316
Eloulse Lewis 792-9096
Office 797-3295

1-14

FOR SALE BY Jim Turner

795-4326

MLS 24 Hr.

3828 50th

Pat Wilcox 797-8696
Nelson Parsons 745-3787
Sandra Summers 797-1734
John Shelby 795-8965
Judy Ballard, S. Mgr. 745-2772
Jim Turner, Broker ... 745-1873

5519 77th: 3-2-2, Gameroom, 2572 Sq. Ft. $69,500
2318 81st: 3-2-2, Fireplace, Very clean & Sharp $39,900
3311 76th: 4-3-2, Gameroom, Office, 3060 Sq. Ft. Melonie Gardens $74,500
4906 15th: 2079 Sq. Ft., 3-2-2, Formal living, Beautiful older home on large lot $48,500
4902 9th: 3-2-Living room & Den, Large corner lot $28,000
5416 79th: 3620 Sq. Ft., Formal dining, gameroom, Wet Bar, 4-3 1/2-2, Two Story $97,500
6501-03 Ave. R: 4 Units, 2-1 Double carport, Good condition $85,000
1 Acre New Home: Shallowater schools, 3-2-2, Fireplace, Built-ins $49,500

We have homes under construction in Lakeridge Country Club, Woodland Park, Guillet Gardens, Raintree, Farrar and Farrar Mesa from $44,950 to $125,000.

Jim Turner Enterprises 795-4326 1-28

JIM RIDDLE ASSOCIATES

792-3343

Patsy Nicholas 744-8783
Patsy Sneed 799-1423
Wanda Mattison 797-1026
Christi Purtell 792-7649
Billy Carpenter 744-6970
Theresa Woodfin 792-5635
David Griggs 795-1067
Frances Atkinson 795-4756
Monty German 799-5016
Jim Riddle, Broker ... 797-9951

MLS

LUXURY LIVING at an affordable price. 4 Bedroom, formal living/dining, den and gameroom in beautiful area of mature landscaping. Assume established VA loan with no qualifying. $56,200. Holding OPEN HOUSE from 1-5 PM Sun. 1903-55th.

2 STORY CHARMER in good location for schools and shopping. 3 bedroom, 2 baths, living den, and hobby room or office. $32,500 equity or new loan available.

TODAYS BEST BUY is this neat 3-2-2 in Haynes, Evans, Monterey district on low traffic cul-de-sac street. Move-in under $3500 and payments of $320.

MOST UNIQUE Extra nice 3 bedroom, 2 bath home with den/living & formal dining. Master bedroom opens onto lovely courtyard. Maintenance free yard and storm cellar. Excellent Southwest location. $48,950.

1-28

Real Estate for Sale | Real Estate for Sale

4 BEDROOM Brick, fireplace, w/many bookshelves, excellent schools, $35,950.
SHALLOWATER Brick 3 BR w/big liv. & dining rooms, 1212 5th, $28,950.
HANDYMAN'S D'light, 3 BR, 2 bath in SW, needs fix-up. $28,750.
IMMACULATE 3-2-2, 3 walk-in closets. $41,950.

let us sell yours! 792-4606

SALESMEN NEEDED

MLS morris mercer

3411 University
Tommy C. Morris
H. Lynn Mercer

1-22

CHRIS
EVERYTHING WE TOUCH TURNS TO SOLD!

MLS Chris White REALTORS 792-6271 2345 50th

JOHNNY
IF YOU WANT TO SELL CALL US!

UNDER $30,000 4 BR/2 baths, nice!
Large Den, f/p, iso. MBR. 2500 SQ. FT. Basement, 2-story $45,000.
2-2BR, new carpet, close to Tech.

NELLIE McENTIRE, REALTORS

3403 73rd St. 6225 LYNNHAVEN 792-4482
OPEN SUNDAY 1-5

LOVELY, 4 bdrm, 2 1/2 baths, TWO-STORY, Formal living-dining, Separate den, dont miss a real buy.

QUALITY PLUS

Spic and span, 3 bdrm, 2 bath, huge liv-den, corner fire place, a gourmet kitchen and large dining area, many, many extras. Cul-desac. Mid $50's.

Peggy Anderson 792-0337 Marie Johnson 792-0401

Nellie McEntire, Broker 792-9218
Member of Multiple Listing Service

BAYLESS, ATKINS, MONTEREY — Excellent neighborhood $45,950.00 at $316.00 month. Three large bedrooms all with walk-in closets. A truly nice family home. Owner moving — Quick possession.

Katie Conner 792-7298

GRIFFITH—ROBNETT gr REALTORS 793-2401 1-26

Phyllis Bates 799-7777

Century 21

MLS MEANS MORE

We Can GUARANTEE the sale of your home

797-4381

BIG STATE REALTORS

WILLIAMS — EVANS — MONTEREY Terrific location for this 3-2-2 home. Isolated master bedroom. Intercom with stereo, all built-ins. 2000 sq. ft. for less than $25.00 a sq. ft. Call Alice 799-2124

WORTH LOOKING INTO — This 3-2-2 bedroom home with lovely mink brown carpet, almond appliances, and many more extras. Call Mildred 799-3309

GREAT LOCATION Within walking distance to Tech, 2-1-1, a handyman could fix this up for himself or would be excellent rental property. Call Alice 799-2124

A REAL CUTIE Extra neat & clean, small 3 bedroom in East Lubbock. Call LaVerne, 793-0454

NATION WIDE RELOCATION SERVICE

Jane Bishop 799-8918
Kay Kerr 793-8370
LaVerne Peek 793-0454
Mildred Hackney 799-3309
Jim Northcutt 799-6586
Connie Watson 747-1542
Nancy Kennedy 797-1542
Sig Atkinson 799-1348
Alice Barasch 799-2124
Charles Wynn 793-2353
Roger Battistoni 745-4570
John Walton, Mgr 799-8823

1-28

Collins Co. Realtors — COLLINS CARES

4210-E 50th-----LUBBOCK, TEXAS-----793-0761

ONE OF A KIND

Striking Colors, brand new 3 bedroom, 2 bath home, super kitchen with brick wall and island cooking. A touch of country.

LIVING & DEN BOTH -$27,500.00

Cute, clean 3 bedroom home, great location, refrigerated air and gorgeous new carpet. FHA or VA. Call US! It won't last!

RUSH AREA

Large, lovely, well maintained, 4 bedroom, 3 ½ bath, formal living and dining, enclosed swimming pool, much, much more. Let us show you this one.

Billijean Hayes 795-6317
Ann Parsons 745-6173
Joyce Dreher 795-8831
Joyce Eckhoff 792-4983
M.L. Collins 795-8525
Marion Songer ..... Builder

Amy Collins, Broker 795-8525

1-29

Real Estate for Sale

84. Houses

"SONNY BUILT MINE" "SONNY SOLD MINE"

SONNY ARNOLD & ASSOCIATES

another ENERGY SAVER HOME for LOWER UTILITY BILLS

HOW

"HALF PAST WINTER"

But you still have time to enjoy the warm fireplace in this 3-2-2 all brick "Energy Saver" by Sonny. Located in Village West ready for occupancy and priced at $40,500.00

"CHOICE LOCATIONS"

Convenient to T.I., Tech, and Reese. Quality built and professionally decorated. Features include 3-2-2, Heat Pump, all wood stained cabinets, Ash Paneling, Fireplace, built-ins and many other features. Energy Saving homes you can live with in West Wind and Village West.

WE WELCOME TRADES
2350 34th St.
792-5171 24 Hours 1-21

"SONNY SOLD MINE"

C.W. "DUB" TURNER REALTOR

797-4248

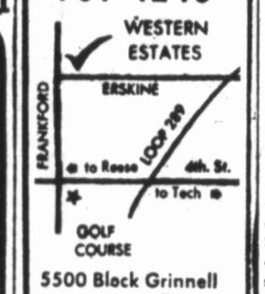

5500 Block Grinnell

HOMES BY...

WILSON & WILSON

★ $35,950 & Up
★ ENERGY EFFICIENT
★ FHA, VA and CONVENTIONAL
★ 3 & 4 BEDROOMS
★ ALL BRICK AND FIREPLACES
★ 2 CAR GARAGES

1-26

THE OSBORNE CO

4501 Ave. Q REALTORS 744-1451

MOVE RIGHT IN

This four bedroom is available for immediate occupancy. Priced at $33,950 there is a lot of living area, plenty of storage (including an outside building) and a den with fireplace. It can be seen anytime. Exc. 135

FHA OR GI

Large 18x15 living room, 3 large bedrooms, all with big closets, and two baths are featured in this home that is priced under $30,000. It is close to schools and shopping. Call for appt. Exc 146

$13,000

We have a 1200 square foot, two bedroom that has an attached garage, outside storage house, fenced yard with pecan trees and it can be bought either FHA or GI. Take a look Exc. 145

SUPER SHARP

The owner has just repainted, panelled, the carpet is nearly new, and this home has two baths. It could either be a two or three bedroom. It has built in cooking, attached garage and more and its only $29,950. Exc. 143

Normand Gibson 799-5129
Mary Osborne 797-1636
Jim Brasher 828-3293
Barry Smith 797-9705
Mack Osborne 793-0183
Don Osborne 744-1451
Ed Elliott 799-2661

MLS MEANS MORE RELO Intercity Relocation Service

1-29

JOHNNY CRABTREE BUILDER

5720 71st

Formal living and dining, 3 bedrooms, 2 baths, den, gameroom

UNDER CONSTRUCTION
5712 78th

Living, dining, kitchen breakfast across from Large den, gameroom, bedrooms, 2 baths

5725 72nd.

Formal living, formal dining, den, game room, 3 bedroom, 2 bath, lots of closets.

5718 70th Place

4 Bedrooms, living-den combination, formal dining, 2 baths, gameroom

795-5843 12-15

HUFF REALTOR

COLOR ME BEAUTIFUL! New paint, new carpet, new drapes, Fireplace, den 3 BR, 2-bath and 2-car garage. Kitchen features all built-ins. Just professionally redecorated. $47,950. 4402-62nd

$27,950! for a 3BR-2 bath at 4320 42nd Street! Madgen-Wilson-Coronado school dist. Excellent carpet, evap. air, one car garage & exposed aggratate patio. Equity or new conv. loan. Vacant -immediate possession!

DARLING little duplex, at 1912 Ave. L, 1 br, 1 bath, ea., side, completely remodeled in '71, excellent rental area, $24,950. Good cash flow.

Charlie Huff
797-7614
3309-67
1-21

FRENCH chateau, REALTORS

MLS

4223 - 34th 792-4345

EXTRA CLEAN older home between Memphis and Quaker; two or three BR, vacant with quick possession, large equity or new loan, north of 34th St.

THREE BR 2B, ref. air, south of 82nd St, isolated Master BR, good equity buy, under $30,000.

WEST 27th Newer home, brick, ref. air, good equity buy at 8%, under $30,000.

NEAR LUBBOCK Large, newer country home, 3 car garage, 38'x33' gameroom, 4500' living area, priced under $20.00 per ft.

NO OBLIGATION FOR FREE MARKET ANALYSIS

Juana Van Story 799-2610
Wilda Wisdom 799-6867
Dail Griffin 762-4048
Beckey Baldwin 792-7875
Rita Franklin 797-1566
Frank French 795-0938
Glenn Maloney Sales Mgr. 793-0265
Elwood French ... BROKER

MLS MEANS MORE 1-28

Tommie Norman REALTORS

2 BR Den

Completely redecorated 2 BR den new carpet garage fenced back yard. Ideal for a young or retired couple centrally located.

East Lubbock

Nice 2 BR carpeted plumbed garage hobby or storage room $5,500.00 Cash. **Slaton**

3 BR Carpeted new paint large kitchen large utility room Thermostat controlled heat garage near grade and Jr. High schools $17,500.00

Investment Properties

(1) Duplex 2 BR each side total income $300.00 Tenants pay bills $18,000.

(2) 3 small houses on 1 large lot tenants pay bills income $260.00 — $9,500.

(3) 2 BR new floor furnace garage $7,500.

(4) 1618-16 3 BR older home C3 zoning $20,000.

Acreages

Liberty Road 74 Acres 2 BR home.

Muleshoe 158 acres 29% down.

Office 795-9514
Sandra Price 795-8483
Gerald McIlroy 745-2853
Maye Rackley 792-7474
Chloe Gibson 792-4247
Tommie Norman 799-2301

1-28

ANTWINE & ASSOCIATE REALTORS

For Commercial, Industrial and Investment Properties.

Hazel Todd 799-0789
Glenn Antwine 795-5408

1-7

RICK CANUP REALTORS

793-0677
3403-73rd St.

REDUCED!!

JUST WHAT YOU'VE ALWAYS WANTED ... IN RUSHLAND PARK! Large beautiful home that will hold a big crowd or party. 5 Bedrooms — 3 baths, Music Room, Storm Shelter (Heated & Cooled) Gameroom, Swimming Pool, Isolated Guest Quarters ... Many Extras ... plus CHARM! $129,500 Call for Private Showing.

TWO FIREPLACES

Fireplace in Master Bedroom — Nursery or Sewing room — 3 Bedrooms, 2½ baths, Formal—Living—Dining Combination — Micro-wave oven — Sprinkler System — $76,950.00

Closed on Sunday. Attend the church of your choice

Rick Canup ..... 795-8643 Broker
Brad Burk ..... Builder

1-28

Edwards ABERNATHIE

● "TANTALIZING, TEMPTING" ● smell of fresh do-nuts!! Want to own dozens?? We have a DO-NUT shop for sale!! Jan 799-5024!!

● "BRIGHT & CHEERFUL!!" ● Tired of dark houses?? Better see this one with white panelling, room for your plants, and a game room big enough for a pool table! Divided bedrooms (3), 2 baths. Owner NEEDS to sell and will take smaller home in trade!! Pat 799-2016 or Bob 797-8645.

● 2 ACRES-HORSE BARN ● Large 2 bedroom home plus 8 corals, 6 horse stalls, barn metal well house!! Raise your own horses, dogs, kids and FOOD!! Margaret 799-6909 Jan 799-5024

● LARGE RE-DO ● In a neighborhood of more expensive homes! Your imagination can run riot! Buy as-is. Allowances have been made in pricing this home. Better hurry!! Jan 799-5024 or Margaret 799-6909

● 2 BEDROOM BRICK ● Near Tech. EXCELLENT condition, separate dining room. Priced to sell at $17,000.00!! Jackie 745-5725 or Jan 799-5024

● Settle Estate ● Very large 2 bedrooms, den and BIG utility room. Located between 19th & 34th. Will sell FHA or VA. Priced at only $28,500!! Bank says sell!! Margaret 799-6909 or Jackie 745-5725

● 4 Bedrooms Melonie Gardens ● "MIXING STYLES??" This home lends itself to the "warmth" of electric arrangements, in decor and furniture! Owner has bought another home. Game room, corner lot. Bright, clean and beautiful!! Cliett 799-6470 or Bonnie 792-8364

● ONLY $27,500!! ● 3 bedroom, 2 baths, brick at 2720 66th. Will sell equity, or new loan! Jackie 745-5725 or Cliett 799-4370.

● "EQUITY PURCHASE!!" ● Reasonable equity and out of state owner says sell!! Quaker Heights with the privileges of pool and party house. hacienda look with arches, wrought iron, formal dining area, 3 bedrooms, 2 baths, living den! "Bargain Hunters", compare!! Jan 799-5024, Bonnie 792-8364

● "COOL GREENERY OF INSIDE" ● plantings-light, brite feel of sun and shadow! 4 bedrooms, 3 baths, music room large lot in Bobolet Heights. Widow needs to move to smaller home. Priced at $110,000.00 for quick sale! Pat 799-2016, Jan 799-5024.

Bonnie Tarpenning 3217-34th. 792-5166

REAL ESTATE IN ACTION!

MLS MEANS MORE

JIM WILLS REALTORS

3413 73rd Street
792-4393

LIVE LIKE A QUEEN!! Sunken tub like the Queen of Sheba had; Plus a separate shower stall in the master bath. Wet bar and intercom in the den. Four bedrooms in Farrar for only $57,950.00 Call today.

WHY WAIT FOR SPRING? You can have it now in all white and yellow. 3-2-2 Formal dining and extra large entertainment area-designed for lots of family living. Approx. 2954 sq. ft. for your pleasure. For private showing, call Penny.

THE NEW LOOK a new builder, a new plan and something different for Lubbock. Contemporary design, energy efficient and ready for you to pick your colors. Priced in the mid $40's.

4410-53RD STREET inside the loop, great schools, and easy access to shopping. An excellent value priced in the low $40's.

LOOKING FOR LOTS OF ROOM??? over 2100 sq. ft., with custom ash cabinets, wallpaper, and landscaping. Ideal location, immediate possession, priced to sell.

Doc Allen 799-2388
Bill Marlen 799-6043
Johnny Stringer 792-9764
Linda Jeffus 792-0488
Helene Thorpe 745-5821
Penny Snodgrass 795-4830
Phyllis Petree 829-2000
Betty Dunagan 795-3067
Arlen Wesley 799-1180
Sharon Isaac 795-6935
Marti Dozier 795-6061
Jim Wills 799-2804

792-4393
3413-73rd St.

jeff Wheeler REALTORS

20 Years in Lubbock Real Estate

OPEN SUNDAY 1-5 PM

5510 2nd St. Nicely decorated. Lovely stone fireplace. 3BRs, 2 baths. Self-clean oven, dishwasher. Ref. air. $38,500.

3 ENTERTAINING AREAS

Formal LR-dining, large den, plus gameroom provide lots of space for the busy family. Many "extras". Superb landscaping! Quick possession. $69,950.

ROOM FOR HORSES

and garden with a QUALITY suburban home in a highly restricted area just outside the city limits. Huge den. Isolated master BR. Attractive decor.

5413 39TH DRIVE

You can move in now! Study or sewing room off entry. Beamed ceiling in den. 3BRs, 2 baths. Storm windows. $34,300.

ONLY $25,750

Sparkling clean 3BR close to Overton School. Large sewing, utility room. Bright sunny front kitchen. New den carpet and a fireplace too!

Kevin Jamison 747-6618
Billie Kenney 765-9916
Audie Corning 747-0436
Phyllis Ward 797-9025
Betty Bockner 799-7143
Leona Webb 745-2544
Don Baker 747-5373
Ede Crozier 795-5764
Kitty Harrelson 795-1958
Charlene Jackson 792-0175
Ken Farr, Sales Mgr. 792-3969
Darryl Berry, Mgr. 792-1146
Jeff Wheeler 795-5221

795-5221
3302-34th St.

BUDDY BARRON & Company

DEAR BUDDY'S Advice to The Homehunter

DEAR BUDDY: I can't believe that the 4 bedroom at 4919 9th Street is so cheap. What's wrong with it?
...SKEPTICAL

SKEPTICAL: *Several things: you'll have to buy wood for the fireplace, all the extra paved parking, storm windows and doors and the paint inside and out is still wet.*

DEAR BUDDY: I want to buy an equity in a 3 bedroom home. I can't pay over $6,000.00. Do you know of any? ...POOR BOY

POOR BOY: *I have one at 2119 47th Street, and one monthly investment is less than $200.00. It'll make you feel rich.*

DEAR BUDDY: I've been dreaming of a new 4 bedroom home with an office, but the high prices sure wake me up. Please help.
...DAY DREAMER

DAY DREAMER: *Mr. Stringer is psychic, he has built your dream house at 5511 70th Street. You'll like the price.*

Bobbie Smith 799-2848
Mark Barron 795-8797
Richard Phillips 792-4300
Christine Lewter 799-2487
Shirley Craig 799-6695
Bob Allen 792-3880
Wandene Nordyke 799-4891
Sharon Kelton 795-6325
Lois Alexander 762-1810
Gene Hambi, Mgr. 744-1919

792-2193
3060-34th St.

ROY MIDDLETON REAL ESTATE

3403 73rd Street
797-3275

EVERYTHING

For a growing family. 2 of the 4 bedrooms are isolated. 3 full baths, den gameroom. Melonie South with pool, tennis, clubhouse facilities. 8106 Knoxville.

LARGE TREES

and its a few blocks to Haynes and Evans. Three Bedrooms, open area den and formal dining.

SMALL PRICE

for so much house and super location. Only 34,500 for 3 bedrooms, 2 baths, den. New paint and some new carpet. 2819 61st.

CORNER LOT

nearly new home with side entry garage. Sunken den, fireplace, 3 bedrooms. Lovely carpet and drapes. 4702 64th. Equity buy.

5508 71ST

Chock full of extras - fireplace in master - basement - 3 BR, 3½ baths Soft pretty colors—you just need to see it. Reduced to $73,500.

Jennifer McNabb 797-2785
Ruby Walden 792-4066
Martha Farmer 795-8723
Harold Burkhalter 799-4894
Tommy Middleton, Sales Manager 792-4017
Norman Hargis ..... Builder
Roy Middleton ..... Broker

797-3275
3403-73rd St.

PAT GARRETT Realtors

3833 - 34th Street
795-0611

REALLY CUTE

A showplace for under $35,000. Westover Heights, 3 bedrooms, 2 baths. Walking distance to schools. Excellent neighborhood. Bay window, utility, entry hall. This home has it all.

REDUCED!!

Spacious 2 bedroom, 2 bath, near Tech. Ample off street parking. Beautiful den, formal living room, 2 fireplaces — a steal at $45,500.

SUPER SOUTH LUBBOCK LISTING

Sharp, clean, 3/2/2, brick with fireplace. Nice dining area. Convenient for schools. Assume FHA Loan with low equity, 8%.

NEAR TECH—INCOME

Income property near Tech. Two bedroom house with garage, corner lot, nice apartment on Avenue entrance with livingroom, bedroom, nice kitchen, large bath and carport. Extra good condition and in a well kept neighborhood.

I'M DIFFERENT

This spacious 3 bedroom home is located in a stable area close to Maedgen. Large living area, artificial fireplace, french doors, and recently redecorated. Owner will carry paper.

Brenda Browning 892-2747
Mary Burt 799-0354
Linda March 745-4032
David Smith 795-5496
Mattye Alexander 797-1671
John Minton 795-0049
Betty Watkins 792-1138
Tony Palmer 747-0869
Mark Beavers, Sls. Mgr. ... 797-1781
Pat Garrett 792-8714

INTER-COMMUNITY RELOCATION SERVICE

BILL YORK ASSOCIATES INC.

CALL US TO SHOW YOU ONE OF THE BETTER BUYS ON THE MARKET TODAY —4 Bedrooms Brick — 3 Baths — Roomier than you think. Professional landscaping. Custom drapes.

4 BRAND NEW BEAUTIES BEING BUILT IN GUILLOT GARDENS — 3 Bedrooms brick — 2 bath — Conventional

3207 92nd 3208 92nd
3212 92nd 3215 92nd

We have a nice older home in the 4900 Block of 19th. 2 Bedroom — large living room and nice size den — Close to Tech — separate dining room — 1900 sq. ft.

WHO IS THE OLDEST INHABITANT ON YOUR STREET? It may be you ... and it may be time to reflect upon the changing character of your neighborhood. Nothing last forever; perhaps your area is exactly what someone else is now looking for—but no longer quite for you. If that is the case, why not let us show you some houses in an environment where you'll feel more at home?

ASK ABOUT OUR GLEN IVEY HOMES.

Dean Ellison 799-6986
Gene Zweig (Z-Y) 797-7047
Gale Ivey 745-3113
Forrest Baker 799-1009
Norlan Dudley 745-3184
Melba Maskin 795-2658
Norma Barnes 797-0637
David Phelps Builder
Glen Ivey Builder
Bill York 795-5591

795-5591
3008-50th St.

1-29

It's Worth Looking Into

Papalote Estates

Be among the first to settle in this super area. Bus from the door to Wolfforth School. We have two great homes, $94,990 and $63,950., two duplexes at $86,000 each and three choice lots on which to build. Call Beverley for more information on Papalote. 792-4235

New Listing

Front kitchen with built-in hutch and room for formal dining in 24x23 den/living area. Professional landscaping surrounds this 3 bedroom, 2 bath home with sewing or office space in 18x8 utility. Melonie Park South for $61,000. Call Gussie at 792-5311.

New in Farrar Mesa

2 lovely homes by Edwin Roberts are near completion. Each has 3 bdrms., 2 baths, large den and formal dining room, plus the added feature of an office or nursery near the isolated master bedroom. You'll love the plans. Priced in the low 60's. Call Suzanne to see them. 797-0505

Contemporary Rushland Park

Seeing is believing — 4622 8th Street. Built by Kay Long, this imported Dallas plan has 4 bedrooms, 3 1/2 baths, with features too numerous to mention. Let me show you. Call Laverne — 745-4395

One of Slaton's Most Prestigious Homes

Beautiful older home of exceptional quality. 2 or 3 bedroom with guest house, formal living, dining, separate den, 3 baths, 3 fireplaces with triple car garage, corner lot with its own water well for watering lawn. Spacious, covered patio for entertaining. Call LaQuita for appointment to see. 792-1226

Laverne Menzinge . 745-4395
LaQuita Knoerr 792-1226
Suzanne Murphy 797-0505
Paige Clark 797-1595
Gussie Allen 792-5311
Beverley Albin 792-4235
Stan Williams 797-1090
Commercial Dick Jackson, Sales Manager 795-7339
Margaret Williams, Broker 795-1970

Margaret Williams REALTORS

MLS MEANS MORE

793-0703 4630 50th Suite 105

1-28

University-City REAL ESTATE 793-3111

L. M. Nagle, Broker — MLS 2204 INDIANA

RESIDENTIAL INVESTMENT RENTALS 1-29

LEROY LAND REALTORS

MLS MEANS MORE — MEMBER RELO Intercity Relocation Service

3011-78th St.
Home for the discriminating buyer. 3500 sq. ft. includes 4 BR, 3 bath, basement, formal dining, den. Beautiful ... in Melonie Gardens.
●Nita Kiesling 799-5928

INCOME PROPERTY
Nice, clean, older home near Tech could easily be converted into duplex. Also has apt. Total potential rent appx. $510.00 monthly.
●Perry Barber 797-1175

UNDER CONSTRUCTION
Appx. 1960 sq. ft. 4 BR/2 bath. Quality built by Gerald Long
●Ed Chauncey 793-2009

NEW LISTING
Charming, immaculate one-owner custom home. 3 BR/2 bath, living and dining combination, Cathedral beam in den/kit — fireplace, refrigerated air, humidifier and much, much more for only $39,950.
●Earlene Hall 795-7519

TWO FIREPLACES
3BR/2½ baths, gameroom. Expensive carpet and drapes. Established neighborhood. $67,950.
●Johnny Gamble 799-1078

3402-93rd St.
Raintree. 4 BR/3 bath, Den/Living & Gameroom. 2560 sq. ft. Built by Harold Long
●Gloria Berry 797-9960

CHOOSE YOUR COLORS
Gerald Long home under construction. 3 BR/2 bath. 1800 sq. ft. in Raintree.
●Ron McClendon 745-3436

MELONIE PARK
A touch of the South. Colonial home, 3 BR, upstairs; Master BR, den and Formal living and dining downstairs. Price reduced.
●Beverly Harberson 795-5506

●Leroy Land, Broker

795-5506 — 3004-50th 1-29

J.W. CHAPMAN REALTORS & SONS

Lubbock's Leader in Real Estate

799-4321

3212 34th

CHAPMAN CAN

MLS MEANS MORE — REALTOR

2560 SQ. FT.-$58,500
Super home, Clean & Sharp. 2 fireplaces, central heat, ref. air, almost 400 sq. ft. Garden Room (Quarter circle, sharp, very unique). 3-2-2. H20 softner. Extras throughout. Hurry.
Skip Berry
799-4321 — nights & Sundays 795-4163

EXCLUSIVE-EXTRA INCOME
Near Tech on 21st & west of University — Completely redecorated — 3 bedrooms — Apartment has bath, bedroom and kitchen. Call Don for private showing.
Don King
799-4321 — nights & Sundays 797-5643

DECORATED WITH SOPHISTICATION
Near Tech — Formal living and dining rooms, beautiful garden room featuring stone fireplace and parquet flooring, cozy den with fireplace and parquet floor. Split pavers on kitchen floor. Magnificent master bath. Expensive.
Eve Wood
799-4321 — nights & Sudnays 795-6170

32 BIGUNS BUYS IT
If it's rental property you need, that happens to have a great cash flow, then follow these directions. Go north on University, turn left on 1st Street, slow down cause you've almost past it — 2510, 2512, 2514 are the numbers. Then call Chuck and I'll let you inside!
Chuck Kershner
799-4321 — nights & Sundays 744-6949

UNDER $30,000
Good location plus a neat 3 bedroom, 2 bath and double garage. This one won't last long. Call Ellen for a showing.
Ellen Berlin
799-4321 — nights & Sundays 795-1094

SLICK 3-2-2
In walking distance to shopping center and theater. This lovely home has been kept in excellent condition. Plenty of storage; good schools. Seeing is loving. Call Wilson for a private showing.
Wilson Leftwich
799-4321 — nights & Sundays 744-7881

NOT QUITE, BUT NEARLY — "TANGLEWOOD"
The difference is reflected in the under $80,000 price. Charming three bedroom on extra large lot. Lovely patio and yard. Let Mary show you this ready to be lived in beauty.
Mary Powers Newton
799-4321 — nights & Sundays 799-0388

IMMEDIATE POSSESSION—RUSHLAND PARK
Great buy with its formal living — dining, spacious den and 30x20 covered patio. Two fireplaces, triple garage with openers. An office. Almost new. Vacant. Call Louise to see.
Louise Knoehuizen (Nuhizen)
799-4321 — nights & Sundays 795-4090

EXTRA SHARP 3 & DEN
2 years old and has had excellent care. Step down den, cathedral beamed ceiling. Very pretty fireplace. Isolated master bedroom with 2 walkin closets. Intercom. Ref. air. 2 car garage.
Gerald Whatley
799-4321 — nights & Sundays 799-8089

MELONIE GARDENS-4 BEDROOMS
Excellent 18 month old home — Better than new — 4 bedroms or 3 and office — Office or bedroom above ground storm shelter — Extras galore — Wet bar — Burglar alarm — Microwave oven — Circle drive — Well landscaped — Mid 80's — Call
Carroll Berryman
799-4321 — nights & Sundays 744-6392

SCARLET's HOME AWAY FROM HOME
Massive white columns in front. Exquisite living room and dining room. Unbelievable entry. Ideal for the woman who likes to add her personal touches. Almost 8,000 square feet.
Ruthe Cochran
799-4321 — nights & Sundays 793-2236

BIG BEDROOMS!
Make this one EXTRA SPECIAL! Large den with fireplace and bookshelves. 3-2-2 located on the quiet end of a cul-de-sac in lovely Quaker Heights with the pool and tennis courts to enjoy this summer!! Ask for Carolyn!
Carolyn Sandefur
799-4321 — nights & Sundays 792-1694

BROWNIE BROWNLEE
SALES MANAGER

HAROLD CHAPMAN
& RAY CHAPMAN

J.W. CHAPMAN REALTORS & SONS

799-4321
3212 34th
Lubbock, Tex

Walden REAL ESTATE

LINDA WALDEN, Broker 792-8254 — BUSTER WALDEN, Builder 799-4803 — 12-21

ALL AMERICAN REAL ESTATE

763-5666 3432 Ave. H

Good payments, ref. air, 4 large bedrooms, 2 baths, convenient laundry room, 2 car garage. CLOSE TO SCHOOL. Country kitchen, 3 bdr. 1 bath, carport, decorated in lovely blues, corner lot...NO DOWN PAYMENT VETERAN

See the sun rise in the morning from this great 3-2 in the country. Plant your garden this spring and water it from your own well...HURRY .....

Rent the apartment for $140.00 per month, live in the big house ... lovely and enjoy the income 1-28

"A" ALL AMERICANS
Janie Garza 799-8838
Belva Henderson 795-0020
Gee Garza 799-8838

Jacon REALTY

793-0666
6701-D Indiana

INVESTMENT PROPERTY
Close to Tech, 2 bedroom, all brick house with apt. in back. House presently rented for $200 per month -tenant pays own bills. Apt.being used for storage — could be rented. $15,000 — $4,500 equity — payments $156 per month

OWNER TRANSFERRED
Make an offer on this all brick, 3 bedroom, 2 bath home. Living-Den with fireplace ... $168 per month on new loan.

4-PLEX.
Close to Tech, one 2 bedroom unit, two 1 bedroom units, and one efficiency. Total income of $575 per month .. $36,000

2 LUXURY DUPLEXES
Nearly completed, located in Melonie Gardens. 3309-74th and 3304-78th. Drive by and look. Then give us a call for details! 1-29

Jo Adams 792-0847
Bud Adams 745-1371
Sharon Wilson 792-9242
Lucretia Kirk 797-4407
Kay Wilsher Broker GRI
6701 Indiana D 793-0666

Business 793-3231

WHAT YOU ALWAYS WANTED Lovely home with hardly any yard upkeep. 3 br, 2 bath, low utilities. Call for personal showing.

LIVING AT ITS BEST Lubbock Country Club, large comfy 2 br, formal livng & dining areas plus a den for informal living. Call Today.

Gladys Abernethy 795-8554
Mary Vickery 797-0371
Nadine Rodgers 797-5177
1-21

Nadine Rodgers
7212 Joliet #5 Realtors

Camille Berry

793-2493
REALTORS
MLS MEANS MORE

Margaret Phelps 797-0051
Suzanne Ehler 797-2143
Camille Berry, GRI 792-0235
1-14

Mary Penny

832-4587

20 ACRES WITH LARGE 4 bedroom home. Redecorated. 2 water wells, small barn. Shallowater School District. $68,000 Conv. or VA.

2 BR Double wide Mobile Home in La Fiesta on fenced 50x150 lot with nice landscaping. Payments 168.00.

SHALLOWATER: 4 BR, 2 bath brick with extra large master bedroom & gameroom. $34,700.

SHALLOWATER:
2 BR 507-Ave.L $15,750
2 BR 808-13th $20,000
2 BR 500-Ave. F $12,000

2 ACRES New Deal Schools
7 ACRES Good location for home or business.

1-26
Allen Richardson 799-6014

PARKS REALTORS

5106 Slide Road 795-6469

"LARGE ENOUGH TO KNOW — SMALL ENOUGH TO CARE"

Large 3 bedroom brick, fireplace, 2 car garage, 2 bath, refrigerated air, and much more on 57th Street.

5521 2nd 3 bedroom, brick, new listing. Has everything. (Almost).

18 minutes from Mall. Large very nice, 3 bedroom, 2 acres. Southwest of Wolfforth.

JUST LISTED. 95.5 acres. Fabulous location just east of Lorenzo. 1-7

Jeannie McFarland 799-6011 — Jerrine Parks 799-8929 — Ozella Jenkins 799-7039

NEWLY DECORATED IN TECH TERRACE
ATTRACTIVE 3-BR, 3 bath home has great entertainment flow in LR, den, DR & Study. Contemporary in feeling with beautiful yard & pool.

LIGHT AND SUNNY NEAR MONTEREY SCHOOL
CHARMING colonial home in exclusive area has large LR, garden room, den w/fireplace, basement, 3 BR, 2 baths. Beautiful yard has large trees & vine covered fence.

THE ROLAND COKE AGENCY

"Specializing in Fine Residential Property"
3101 34th 792-6368

Christine Nelson 797-2165 — Ralph Balch 795-4507 — Mary Coke Broker, 799-5183 — 1-28

MATADOR REALTORS

Baumgardners 795-4383

5602 Slide Road Lubbock, Texas 79414

● 6104 Nashville, jk-2-2. Walk toSchools. Ideal location. OPEN HOUSE 2:30-5:30 SUNDAY.
● 5730 72nd. 3-2-2. New in prestigious Farrar Mesa. OPEN HOUSE 2:30-5:30 SUNDAY.
● 3705 42nd. Immaculate 3-2-1. Fine, fine location.
● 6912 Gary. DUPLEX. 3-2, 2-2, double carport.

AN AIR FORCE ASSOCIATION COMMUNITY PARTNER

Artis Roberson ..... 797-8392 — Jay Maritt 797-8307
Peggy Smith ..... 744-2462 — Jinger Greuling 792-9213
Jo Walden ..... 799-6220 — Ida McGovern 795-4270
Wilma Huckabay ... 795-2925 — Jo Nunnery 799-5978
Nan Burch, Mgr. ..... 795-2888 — Haynes Baumgardner — 1-21

3812 34th ROBERSON REALTORS 795-0661

24 Hour Telephone

BUSINESS PLUS
$12,500-inventory/fixtures: small appliances, small TV's, auto needs, CB's, TV's Grosses $80,000 yr.

OWNER BUILT
Fully insulated/storm windows, 1700 sq. ft., storm cellar, 3 crpt bdrm, 2 baths, Idalou.

AVE. L & 18TH
6 unit apt. complex. On commercial corner, 65x150 high traffic area.

E.R. Steen 892-2347
Lewis Dunn 799-2409
Mae Bell Boone 792-5588
Ruth Ann Mote 793-0586

NEW DEAL SCHOOLS
Worthy builder-fine details. 3 bdrm, 2 bath w/finished basement, fireplace on 102x320 lot.

TOOL MAN/MECHANIC
28x60 shop area w/10x12 office, joins Rip Griffin Truck Stop on back, near 46th & Ave. A.

4 BEDROOM-SOUTHWEST
Year old-carpet & water heater. 6 mo. old water softener. Insulated! Needs some labor but only $22,950.

Marlin Hennig 746-6253
Horace Roberson 799-3231
Darlene Hennig 746-6253
1-26

LONNIE ELLIS — DONNA EATON

Century 21

December Century 21 Club Winners
797-4251

CARL SANDERS, REALTORS

Ruby Romans 792-6639
Joe Roper 799-4429
Toots Stallings 744-0004
Dorothy Taack 745-3664
Phil Schoewe 799-0464
Mary Whiteley 797-5949
Bonnie Reeves 799-1653
Dee Bybee 799-2332
Donna Eaton 793-0449
Lonnie Ellis 792-6993
Terry Franklin 792-8374
George Gallemore 792-0963
Owen Houston 799-1274
Mike Stotts 744-8919

Carl Sanders, Broker 792-1158 — Danny Rather 792-9435 — 1-22

ERNESTEEN KELLY, REALTORS

1728 19th St. 763-9316
MLS Res. 747-0567

SPOTLESS 3-1-CP, brick, carpet, storm windows. Den has woodburner. Great yard. Southwest $28,000.

25th & Milwaukee R-1 200'x144' lot. $10,300.

NEAR TECH 2 Bdrm home + duplex. Just $27,500.

LOVELY 3-2-2 close to Rush Elementary. $4,500. equity. Payments $425.

CUSTOM 3-1 1/2-2, formal living room, huge den. Rosevelt schools.

ELEGANT 5-3 1/2-2. Extra parking, beautifully landscaped. Over 3800' top quality. $95,000.

1-28

For Sale Jack BAINS Realtors

3824-50th
793-2405

THIS WONT LAST
$3,300 equity in West Wind Addn. 3-2-2, Iso. master BR, all builtins, Wl closet in ea BR. $366/mo. Buyer must qualify to assume.

ARF-ARF-ARF
Yes, its a little doggie, but 3 BR, 2 bath, Dbl garage, fireplace, builtin cooking, and a V.A. appraisal of only $24,500?

OWNER ANXIOUS
Must sell this immaculate 3-2-2. Corner fireplace, panelled den, all the builtins. Good location. Like new throughout. $37,950

LOW EQUITY
South Lubbock-3 BR, brick, 1 bath, 1 garage, RG&O, builtin hutch & bookcases. Bayless, Atkins, & Monterey. Price $27,200.

2 BR WITH FIREPLACE
Excellent location for Tech couple or for rental property. Single garage, like new carpet, gas range. Pmts $155, $22,550. 1-28

Jann Trice 792-1859
Jack Bains 795-5347

All Pro · REALTORS

Frank "Pat" Patenotte
797-3484

ALMOST COMPLETED! 3 isolated bedrooms, wetbar with icemaker. Mesa Park!! $45,950.

$72,950 EXCLUSIVE Duplex listing! In Melonie Gardens.

Lots in Industrial Park at Tahoka & 82nd-16¢ to 35¢ per square foot.

1-30

792-3308

$27,500

NEW BRICK HOME: 3 bedrooms, 2 baths & 2 car garage. Features include carpet througnout, built-ins in the kitchen & fenced back yard. Call today & pick your plan.

OAK PARK
Brick, 3 bedroom, 2 bath. Features include a large den with cathedral beamed ceiling, paneling & fireplace. The kitchen has all the built-ins. Other features include refrig air, marble tops in the baths, large patio and much mre. $37,950.

Action REALTORS 1-16
3625-34th St.

ASSOCIATED BUILDERS REALTORS

4901 Brownfield Hwy — 797-4147

Featuring Homes Built By
CHERRY DALE — STANLEY REED
CONTEMPO HOMES — ORCCO HOMES
FHA-VA-CONV
TOTAL ENERGY EFFICIENT HOMES
$27,500 to $81,000 & $125,000

Carol Gilmore 793-1818
Ruth Joplin 744-3957
Shirlene Hagler 745-3716
Mennie Landmon 797-0777
Thelma Von Phul 793-3684
Floyd Mullenix, S. Mgr. 795-3192
Steve Von Phul, Broker 797-4147
1-21

Real Estate for Sale — 84. Houses

LANDMARK REALTORS

is proud to announce the introduction of a new idea in home construction offering the

ENERGY SAVING THERMO-SHIELD

FEATURES BY NATIONAL

OPEN SUNDAY
8402 ELKRIDGE
1-5 P.M.
795-7126 1-22

BEST PLACE for HOME IMPROVEMENT LOANS
AMERICAN STATE BANK
Member FDIC

OPEN HOUSE DAILY
1½ Acre-RESTRICTED
Cooper School District, 3-2-2 + Basement, Aqua-Matic heating & cooling, Marvin windows, cabinets galore!

GENE TURNER CONSTRUCTION

Mesa Estates-121st & Slide Road
793-3407 1-25

THREE BEDROOM IN FARRAR. This home is still under warranty and offers a living den, 2 baths and double garage. Double paned Anderson windows and extra insulation will help reduce that utility bill. Storm doors, a lovely yard and separate fenced areas add to this lovely home priced at only $52,500.00.

Harold D. Griffith 792-8329 — GRIFFITH ROBNETT gr REALTOR 793-2401 — Buzz Robnett 793-2742

Century 21 CROSS TOWN REAL ESTATE

792-4868

Gene Knight 792-4868
Sue Staley 799-0406
Terry Menefee .. 799-5563
Ed Bynum 863-2331
1-29

WE BUY EQUITIES!
Free Market Analysis

Paula Keesee ... 792-1789
Jeff Hecht 747-8974
Sherri Chandler 832-4308
Bobbie Chapman .....
..... 795-3803

HOMES REALTORS 2859 34th 793-2541

"Specializing in Old-Fashioned Service"

Over 1500 sq. ft. UNDER $35,000! Charming 3 bedroom home with equally charming rock corner fireplace, large dining area, country style kitchen. Call Jerry.

CLOSE TO SCHOOLS: HAYNES, EVANS AND CHRIST-THE-KING. Large, lovely 3 bedroom home with separate "Preacher-Parlor" and all the "goodies" you would expect in a fine home. Call Gary. EXCLUSIVE!

"CITY-LIVING-COUNTRY-STYLE! Superbly constructed 3 bedroom home near Idalou. St. Charles kitchen, formal dining room, sunny plant room. You name it, this house has it!

CALL PAT ON TWO CHOICE "HUNKS" OF LAND NORTH of the city. REALLY nice! One 15 acre plot and one 295 acre spread.

Gary Royal 744-1320
Ken Gardner 799-1313
Jerry King 797-0877
Wanda Mitchell 828-5878
Margaret Noakes 799-3705
Mike Mitchell 828-5878
Pat Burk 792-8792
Joe Curtin, Broker 747-8577

A RALPH CAMPBELL HOME IN QUAKER. Choose your colors in this 3 bedroom 2 bath home that has a contemporary flair. Beautiful cedar siding trim decorates the outside. Built on a cul-de-sac a short distance from the community swimming pool and tennis courts that you will thoroughly enjoy during the warm months. See this one for $51,950.

Jetton Richerson 799-7019 — GRIFFITH-ROBNETT gr REALTORS 793-2401 — L. B. Rainey 795-6197 1-26

747-4281 TED RATCLIFFE

Realtors • 1619 University

"OPEN DAILY"

FARRAR MESA 5730-69th
4-2-2. Super quality. Plus lavatories in 2 other bedrooms. Approx 2700 Sq. Ft. $67,950. Call; Tom Lawson

POTOMAC PARK
$36,950 3-2-2. All Brick.
$33,900 3-2-2. Brick.
$34,500 3-2-2. West 35th.
$38,600 3-2-2. West Winds.
Call: Russ Baxter

OPEN DAILY 4 B/R
3701 95th St.
New full energy 4-3-2 in Raintree. Call Chuck Greene.

4905 14th — 2618 Sq. Ft.
3-2-2, basement, formal living, formal dining, near Rush Elementary. Upper $40's. March possesson. Call Evelyn Thompson.

BARBRA HAMLIN
Dec. Sales leader

Chuck Green 793-3920
Tom Lawson 797-5075
Lucy Bennett 885-4930
Janice Smith 793-0856

8213 FREEMONT
Super Buy at $36,950!

DUPLEX 2800 Sq. Ft.
3-2-2 and 2-2-2, at 63rd and Quaker. Super nice location. Must see to appreciate. Call: Bill Golleher.

$34,500
Elkhart & 34th
3-2-2, Immediate Possesion. Near Bowie Elem. School. Call, Janice Smith

$54,950 to $79,500
Farrar Mesa addition. All new energy saver homes. Barbra Hamlin.

$23,950 to $44,000
Selveral selections to choose from. Excellent locations. Call Lucy Bennett

1-28

Barbara Hamlin 795-9971
Evelyn Thompson 795-5169
Bill Galleher 799-8628
Russ Baxter
Sales Manager 792-9090

ASK FOR DONNA EATON AT CENTURY 21 CARL SANDERS REALTORS
RES. 793-0449
OFF. 797-4251

FIREPLACE in Master BR. 3 Isolated bdrs, trash com., wall lava rock fireplace (corner lot).

FARRAH Estates- Iso. Master, huge den, brick wall FP, on cul-de-sac.

2 BEAUTIES in West Wind 1 4BDR, 1 3BDR, FP & built-ins.

MELONIE SOUTH 4 BEDROOM This lovely home has everything. Formal living and formal dining, 3 baths, 2 water heaters and many other amineites. Over 2600 feet for $67,700. Call today for a private showing.

Joyce Cooley 797-5946 — GRIFFITH ROBNETT gr REALTORS 793-2401 1-26 — Kathryn Woodall 792-7680

Bob Dworaczyk — Martha Naul — Aubry Bishop

JANUARY CENTURY 21 CLUB WINNERS

Century 21
TOWN SOUTH
3419 82nd SUITE A
793-2881

James Cheatham Home Repair service—FHA or VA approved

WE BUY HOUSES REGARDLESS OF CONDITION

DEBBIE BOSLER 795-5184
JEAN BOWLUS 797-2901
LOUIS CLARIDA 792-3582
FREDDY DICKSON . 792-8522
RALPH EARHART ... 744-6789
DOTTIE GARRETT .. 763-8852
DIANE LEHMAN 797-8929
GARY MILLS 793-5431
MARTHA NAUL 799-6609
GLORIA SWAN 799-6945

BOB DWORACZYK, Co-Owner 799-4595 — R.B. TERRELL (Commercial Dept.) 797-2681, CARL SANDERS, Broker — AUBRY BISHOP, Sales Manager 795-7480 2-1

Century 21 HARDIN REAL ESTATE

3008 34th Street
MOVE IN VA
for under $1,000, payments approx. $130. 3 bedroom, large back yard. Immediate possession.
Buy FHA or VA
3-2-1, 1,200 sq. ft., $21,000. Call today.

799-3614

Melba Boyd 744-0698
Woody Wilson 797-7238
Clayton Mallett 795-8163
Sue Casteel 797-7658
Lillian Mallett 795-8163
M.H. Teague 799-7202
Shirley New 793-8380
Becky Hardin 793-2634
Larry Hardin 793-2634
1-22

Ellison & Scott Realtors

FOR SALE MLS
793-2575
'WE BUY EQUITIES'

OPEN HOUSE
5413 74th
1:30-5:30

Under $27,000. Excellent rental property.

In IDALOU Brick, fireplace, basement, beamed ceiling, $25 sq. ft. 2 yrs. old.

Farrar. 3-2-2, isol. master bedroom, ofc.

COUNTRY, 3-2-1, 1.85 acres. Corral-Iso. master bedroom, cellar.

3-1-1, excellent T1 location. Will VA or FHa.

Linda Davis 885-2221
Bennie Case 745-3399
V.V. Scott 793-1466
Mary Ellison 745-2314
Kathy Scott 793-1466
Henry Ellison 745-2314
1-12

jack McQueen

4505 AVE. Q 747-3431

●OPEN DAILY 2-4:00- Raintree, 3514-91st, New 3-2-2 brick, ref. air, fireplace, $46,000. Others under construction from $40,000 up. Pick your colors.

●UNDER CONSTRCUTION, Shallowater, New 3 bedroom, 2 bath, brick, fireplace double garage, many extras. 15 lots to choose from. Excellent school system. From $37,000 to $47,000.

●NO DOWN VA, $1100 move-in, 3 BR, den, built-in cooking, brick, central heat, 1209 5th, Shallowater.

●5226 42nd, brick, 3BR, 2 bath, extra nice, landscaped, $33,900.

●REPAIRS NEEDED 3BR, 1 bath, double garage, $2950 down. Owner carrys $509-45th, $170 Pay $15,950.

Joe Burney 799-7951
Floyd Reynolds 863-2359
Dick Wolf 795-7548
Bob McQueen, S.Mgr. 745-3875
1-29

COUNTRY HOME! A lovely 3 bdrm 2 1/2 bath. Well landscaped, brick home on approx. 2 1/2 acres. Has large brick storage house and storm cellar and all on FM 40 paved road. This home has approx. 2800 sq. ft. and double garage. Only $67,500.

3 BEDROOM, 2 BATH in lovely neighborhood in Atkins, Bayless, Monterey district. Vacant with immediate possession. $45,500.

UNDER CONSTRUCTION Farrar Mesa, Raintree & Potomac Park. SAVE on utilities on these 1600-2200 sq ft homes built on an energy efficiency basis and still pick your colors. Best 3-2-2 plan in town.

Tommy Miers 797-9694
J.B. Alexander 799-2357
Mary Morrison 792-6080
Bettye Roberts 797-9694
Tom Suite 792-5438

JACK BOWMAN, INC. REALTORS
3102 50th — 795-0601 — 1-28

Real Estate for Sale — 84. Houses

University-City Realtors will help you: Sell your home, buy a new home, guarantee purchase of your home, plan real estate investment.

University-City Real Estate MLS 793-3111
L.M. Nagle, Broker 2204 Indiana
Residential Investment Rentals

Mark Beavers GRI has joined the PROfessional Realtor Organization of Pat Garrett, Realtors, and will be serving as sales manager for the 38 year old firm. Mark invites his many friends and acquaintances to step by his office at 3830 34th and have a cup of coffee. 1-29

Thompson Bond Builders

Real Estate
795-6411

OPEN SAT. & SUN. LOW MOVE-IN. 1662 sq. ft., 3 bdr., den with fireplace, 2 full baths, 2 car garage. $42,950. 3220 67th.

OPEN SUN. Must see this 2400 sq. ft. home with formal dining and gameroom. New air cond & heating, nice carpet. 3011 66th.

BUILDER'S HOME Basement, formal dining & sunroom. Corner lot, side entry garage. Many extras including custom drapes. Completion Feb. 15. 2956 sq. ft. $85,950. 8101 Topeka.

LOCATION IS EVERYTHING. 3108 58th. 1156 sq. ft. ONly $28,950.

CONTEMPORARY NEW Lots of wood paneling, formal dining. $459,950. 3416 91st.

Pat Casler 792-2872
Carney McWhorter 765-6890
Buford Elliott 792-1403
Joe Berkstresser 795-5867
George, Bond, Bkr. 799-3517
Walt Williams 792-8030
Larry Thompson 799-1860
James Stewart 799-9875
Adrian Settle 797-2540
Barbara Bond 799-3511
Mary Lowry 795-5815

FAST SERVICE CALL Century 21 ADOBE REAL ESTATE
Home of the PROFESSIONALS
797-4166

Gay Moore
Sales Person of the Month

Ray Jorgensen 799-8082
Bettye Grangér 795-5740
Carolyn Conatser 799-8140
M.H. Kinard 763-1772
LaFawn Davidson 797-4411
Sharon Watley 797-1293
Paul Sherwood 792-9992
Doyle Thompson 799-7992
Gay Moore 797-6340
Sherri Rieger 792-4500
Jim Smith 795-1755
Clint Simmons 797-5202
Aroetha Spencer 792-5923
Lee Majors 799-2698
Carrol Talafuse 833-4309
Lane Larsen 797-5263
Rodney Oestrich 797-1172
Randal Rieger, Broker .....
..... 792-4500

5302-C Slide Rd.
1-31

Realty USA

MLS SERVICE
RONNIE FOY & Associates
792-2846

MAEDGEN MONTEREY Completely Redecorated 3 bedroom 2 bath 2 car garage. Living room, sep den, gas grill, 1765 sq. ft. $36,800.

HONEYMOON COTTAGE 3 bedroom, beamed den, built-ins, excellent condition, 5,250 equity $273 mo. 5321 32nd.

HAYNES, EVANS, MURPHY 4 bedroom, 2 bath, corner fireplace $49,500.

FARRAR ESTATES 4 bedroom; 3 bath, cathedral den, gameroom with wet bar $65,500.

Floyd Teutsch 745-4005
Ronnie Foy 795-5662
Betty Switzer 745-5937
Clyde McDonald 797-1419

Stinsons, inc.

BUILDERS-REALTORS 792-3733

JESS. ..... IRIS. ..... BILL

3333 - 82nd at Indiana — MLS MEANS MORE — in Iris Gardens

NEW DEAL COMMUNITY—Just North of Lubbock. Beautiful 2320 sq. ft. brick home. Custom built 3 Br, 2 bath, over size double garage, large den and kitchen. Lots of storage, many nice extras.

BRAND NEW CONTEMPORARY—Wood & stucco home in Raintree Addition. 3 Br, 2 bath, massive den area with high ceiling, all kitchen built-ins. 1900 sq. ft. of outstanding living area. $52,500.00.

WHAT'S YOUR GAME—Whichever it'll improve in the gameroom of this beautiful new home in Raintree addition. 3 Br, 2 bath, large sunken den, corner fireplace, large kitchen, lots of cabinets, super decorating throughout.

SLATON, TEXAS—Solid 3 Br home just out of city limits. Large den, nice kitchen & dining area. Central heat. $3,000 equity and assume $99.00 mo. payments.

SOUTH LUBBOCK—Very clean 3 Br, 2 bath brick home. Cathedral beamed den ceiling, isolated master bedroom, double sink marble vanities. Fireplace, custom drapes, self-clean oven and more. $46,950.00.

UNDER CONSTRUCTION—Pick your colors in this exciting traditional 3 Br, 2 bath brick home. Garden area in master bath, planter area in entry. Very liveable. $59,000.00.

PRESTIGIOUS AREA—Beautiful 2 story, 3 Br, 2½ bath brick home with 3 car garage in Melonie Gardens. Formal dining, gameroom, 2 story den ceiling, fireplace in master bedroom. Custom drapes and decorating throughout. Call for financial information.

PLUSH TOWNHOUSE DUPLEX—Overlooks small lake in Southwest Lubbock. Easy access to Loop, 50th & Mall. Each side 2 Br, 2½ bath with separate dining, step down den with fireplace and atrium. Contemporary and tasteful. Excellent landscaping.

Richard Bradley 797-7827
Joseph Eustace 799-0784
Frances Grist 795-9085
Chet Morrison 762-3060
Donna Hunt 745-1942
Jo Conaway 797-8305
Earl Wiggins 793-2209
Cary Johnson 792-4096
Dianne Berryhill 797-3064
Recie Bigham 797-2480
Dwain Strait 799-0784
Deborah Minor 792-3733
W.D. "Dub" Rogers, Comm. 792-3733
1-28

Charles Graham REAL ESTATE 793-0311

3607 55th, 3 bedroom, 2 bath, nice area $51,500
5507 70th, 4 Bedroom, 3 bath, gameroom .. 71,500
5018 Kenosha, 5000 Sq. Ft. Quadraplex ... $132,500
1-31

Mary Martin, Realtors

793-3212 3104 50th

YOU CAN AFFORD this new 4 bedroom, 2 bath beauty in Farrar Mesa, gigantic den with beautiful fireplace, recessed bookcases, isolated master bedroom with seperate dressing area. Kitchen is Mom's dream with microwave oven and almond appliances -earthtone decor, approximately 2350 sq. ft. for only $57,900.00.

5719-70th — GAMEROOM, WET BAR, DEN-LIVING, FORMAL DINING 3 bedroom, 2 1/2 bath, fireplace, microwave, intercom, storm doors and windows — approximately 2900 sq. ft. for only $67,900.00. Still time to pick colors.

UNDER CONSTRUCTION

5724 70th Street 4/2/2 Formal living-dining -app. 2625 sq. ft. $65,900.00

5727 70th Street 4/3/2 Den, gameroom, etc. app. 2800 sq. ft. $67,900.00

5728 70th Street 3/2/2 Den, gameroom, etc. app. 2600 sq. ft. $65,900.00

Trade up to your dream home!

Mary Martin — 795-9806 Julie Crump — 795-7049

MLS Jack Givens-Builder 1-29

DYN-O-MITE

Sunken Den with Fireplace, central air and heat, 3-1 1/2-2, Beautiful knotty pine in den, walk to Elementary and Jr. High. Only $33,950. Call us for an appointment today!

FANTASTIC

Four BR and Study, 3 1/2 Baths, formal living and dining, Huge den with beamed ceiling and fireplace. Over 4000 sq. ft. Three car garage, automatic sprinkler system in beautifully landscaped yard. Excellent school location.

Win Parr 793-0466
Ray Barron 745-5941
Pat Hunt 792-0049
Med Hunt ..... Broker

med-hunt real-estate 797-4385 MLS MEANS MORE 1-28

ENERGY SAVERS

OPEN DAILY

93rd & INDIANA

Temporary Sales Office
3 & 4 Bedrooms — $43,950 & Up
SEE THE PROVEN METHOD OF SAVING ENERGY
REVERE HOMES, INC., 747-4281 1-4

Real Estate for Sale — 84. Houses

PAT GARRETT Realtors

Model Home 8402 Flint
3 bedroom, isolated master, 2 bath, fireplace, ENERGY EFFICIENT...
$37,500
FHA or CONV.
LOW MOVE-IN COST
... call 795-0611 for details 11-23

Real Estate for Sale — 84. Houses

RAINTREE-Near Racquet Club-Home to be completed early Spring. 4 Bdr, 3 bath, formal dining, wet bar. Contemporary.
EXCLUSIVE-EXPENSIVE One of a kind show home in prestigious area of Lubbock. 4 bedroom, 3 bath. Very contemporary & beautiful with earth tones. Many extra features. Call Today.
Dave Hancock 799-8592
Kent Rabon 795-8592

KENT RABON 797-4376 1-22

Lewis/Norman REALTORS

MLS MEANS MORE

797-3295

Country Living
Beautiful 3 bedroom brick home with basement and office, 2 acres of land. Shallowater school bus to front door. OWNER WILL SELL VA.

Established Neighborhood
This custom built 3 bedroom, 2 bath home has a den 27x16, plus formal living and dining rooms. Great buy.

Haynes, Evans, Monterey
Four bedroom, 2 1/2 baths, gameroom plus formal living and dining rooms. Corner lot. Immediate possession. Call for appointment.

Prestige Location
Situated on 19th Street. Three Bedrooms, 2 baths has been completely redone inside. Almost 1/2 acre lot plus servants quarters. Must see to appreciate.

Jean Brookes 795-2739
Gennye Ford 744-5776
Marilyn Jamison 795-5716
Glad Norman 797-1316
Elouise Lewis 792-9096
Office 797-3295
1-14

FOR SALE BY Jim Turner

795-4326 24 Hrs.

3828 50th

Pat Wilcox 797-8696
Nelson Parsons 745-3787
Sandra Summers 797-1734
John Shelby 795-8965
Judy Ballard, S. Mgr. 745-2772
Jim Turner, Broker ... 745-1873

5519 77th: 3-2-2, Gameroom, 2572 Sq. Ft. $69,500
2318 81st: 3-2-2, Fireplace, Very clean & Sharp $39,900
3311 76th: 4-3-2, Gameroom, Office, 3060 Sq. Ft. Melonie Gardens $74,500
4906 15th: 2079 Sq. Ft., 3-2-2, Formal living, Beautiful older home on large lot $48,500
4902 9th: 3-2-Living room & Den, Large corner lot $28,000
5416 79th: 3620 Sq. Ft., Formal dining, gameroom, Wet Bar, 4-3 1/2-2, Two Story $97,500
6501-03 Ave. R: 4 Units, 2-1 Double carport, Good condition $85,000
1 Acre New Home: Shallowater schools, 3-2-2, Fireplace, Built-ins $49,500
We have homes under construction in Lakeridge Country Club, Woodland Park, Guillet Gardens, Raintree, Farrar and Farrar Mesa from $44,950 to $125,000.

Jim Turner Enterprises 795-4326 1-28

JIM RIDDLE ASSOCIATES

792-3343

Patsy Nicholas 744-8783
Patsy Sneed 799-1423
Wanda Mattison 797-1026
Christi Purtell 792-7649
Billy Carpenter 744-6920
Theresa Woodfin 792-5635
David Griggs 795-1067
Frances Atkinson 795-4756
Monty German 799-5016
Jim Riddle, Broker ... 797-9951

MLS

LUXURY LIVING at an affordable price. 4 Bedroom, formal living/dining, den and gameroom in beautiful area of mature landscaping. Assume established VA loan with no qualifying. $56,200. Holding OPEN HOUSE from 1-5 PM Sun. 1903-55th.

2 STORY CHARMER in good location for schools and shopping. 3 bedroom, 2 baths, living den, and hobby room or office. $32,500 equity or new loan available.

TODAYS BEST BUY is this neat 3-2-2 in Haynes, Evans, Monterey district on low traffic cul-de-sac street. Move-in under $3500 and payments of $320.

MOST UNIQUE Extra nice 3 bedroom, 2 bath home with den/living & formal dining. Master bedroom opens onto lovely courtyard. Maintenance free yard and storm cellar. Excellent Southwest location. $48,950. 1-28

Real Estate for Sale — Real Estate for Sale

4 BEDROOM Brick, fireplace, w/many bookshelves, excellent schools, $35,950.
SHALLOWATER Brick 3 BR w/big liv. & dining rooms, 1212 5th, $28,950.
HANDYMAN'S D'light, 3 BR, 2 bath in SW, needs fix-up. $28,750.
IMMACULATE 3-2-2, 3 walk-in closets. $41,950.

let us sell yours 792-4606

SALESMEN NEEDED
morris mercer MLS
3411 University
Tommy C. Morris
H. Lynn Mercer 1-12

Chris White REALTORS

792-6271
2245 50th

CHRIS — EVERYTHING WE TOUCH TURNS TO SOLD!

UNDER $30,000 4 BR/2 baths, nice! **Large Den,** f/p, iso. MBR. **2500 SQ. FT.** Basement, 2-story $45,000. **2-2BR,** new carpet, close to Tech.

JOHNNY — IF YOU WANT TO SELL CALL US!

NELLIE McENTIRE, REALTORS

3403 73rd St. 6725 LYNNHAVEN 792-4482
OPEN SUNDAY 1-5

LOVELY, 4 bdrm, 2 1/2 baths, TWO-STORY, Formal living-dining, Separate den, dont miss a real buy.

QUALITY PLUS
Spic and span, 3 bdrm, 2 bath, huge liv-den, corner fire place, a gourmet kitchen and large dining area, many, many extras. Cul-desac. Mid $50's.

Peggy Anderson 792-0337 Marie Johnson 792-0401
Nellie McEntire, Broker 792-9318
Member of Multiple Listing Service

BAYLESS, ATKINS, MONTEREY — Excellent neighborhood $45,950.00 at $316.00 month. Three large bedrooms all with walk-in closets. A truly nice family home. Owner moving — Quick possession.

Katie Conner 792-7298

GRIFFITH—ROBNETT gr REALTORS

793-2401 1-26

Phyllis Bates 799-7727

Century 21

MLS MEANS MORE
We Can GUARANTEE the sale of your home
797-4381

BIG STATE REALTORS

WILLIAMS — EVANS — MONTEREY Terrific location for this 3-2-2 home. Isolated master bedroom. Intercom with stereo, all built-ins. 2000 sq. ft. for less than $25.00 a sq. ft. Call Alice 799-2124

WORTH-LOOKING INTO — This 3-2-2 bedroom home with lovely mink brown carpet, almond appliances, and many more extras. Call Mildred 799-3309

GREAT LOCATION Within walking distance to Tech. 2-1-1, a handyman could fix this up for himself or would be excellent rental property. Call Alice 799-2124

A REAL CUTIE Extra neat & clean, small 3 bedroom in East Lubbock. Call LaVerne, 793-0454

NATION WIDE RELOCATION SERVICE

Jane Bishop 799-8918
Kay Kerr 793-8390
LaVerne Peek 793-0454
Mildred Hackney 799-3309
Jim Northcutt 799-6586
Connie Watson 747-1542
Nancy Kennedy 797-1542
Sig Atkinson 799-1348
Alice Barasch 799-2124
Charles Wynn 793-2353
Roger Battistoni 745-4570
John Walton, Mgr 799-8823
1-28

Collins Co. Realtors — COLLINS CARES

4210-E 50th-----LUBBOCK, TEXAS-----793-0761

ONE OF A KIND

Striking Colors, brand new 3 bedroom, 2 bath home, super kitchen with brick wall and island cooking. A touch of country.

LIVING & DEN BOTH -$27,500.00

Cute, clean 3 bedroom home, great location, refrigerated air and gorgeous new carpet. FHA or VA. Call US! It won't last!

RUSH AREA

Large, lovely, well maintained, 4 bedroom, 3 ½ bath, formal living and dining, enclosed swimming pool, much, much more. Let us show you this one.

Bilijean Hayes 795-6317
Ann Parsons 745-6173
Joyce Dreher 795-8831
Joyce Eckhoff 792-4983
M.L. Collins 795-8525
Marion Songer ..... Builder
Amy Collins, Broker 795-8525
1-29

Real Estate for Sale — 84. Houses

"SONNY BUILT MINE" "SONNY SOLD MINE"

SONNY ARNOLD & ASSOCIATES

another ENERGY SAVER HOME for LOWER UTILITY BILLS

"HALF PAST WINTER"
But you still have time to enjoy the warm fireplace in this 3-2-2 all brick "Energy Saver" by Sonny. Located in Village West ready for occupancy and priced at $40,500.00

"CHOICE LOCATIONS"
Convenient to T.I., Tech, and Reese. Quality built and professionally decorated. Features include 3-2-2, Heat Pump, all wood stained cabinets, Ash Paneling, Fireplace, built-ins and many other features. Energy Saving homes you can live with in West Wind and Village West.

WE WELCOME TRADES
2350 34th St.
792-5171 24 Hours 1-21
"SONNY SOLD MINE"

C.W. "DUB" TURNER REALTOR

797-4248

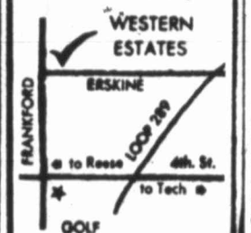

5500 Block Grinnell

HOMES BY...
WILSON & WILSON

★ $35,950 & Up
★ ENERGY EFFICIENT
★ FHA, VA and CONVENTIONAL
★ 3 & 4 BEDROOMS
★ ALL BRICK AND FIREPLACES
★ 2 CAR GARAGES
1-26

THE OSBORNE CO

4501 Ave. Q REALTORS 744-1451

MOVE RIGHT IN
This four bedroom is available for immediate occupancy. Priced at $33,950 there is a lot of living area, plenty of storage (including an outside building) and a den with fireplace. It can be seen anytime. Exc. 135

FHA OR GI
Large 18x15 living room, 3 large bedrooms, all with big closets, and two baths are featured in this home that is priced under $30,000. It is close to schools and shopping. Call for appt. Exc 146

$13,000
We have a 1200 square foot, two bedroom that has an attached garage, outside storage house, fenced yard with pecan trees and it can be bought either FHA or GI. Take a look Exc. 145

SUPER SHARP
The owner has just repainted, panelled, the carpet is nearly new, and this home has two baths. It could either be a two or three bedroom. It has built in cooking, attached garage and more and its only $29,950. Exc. 143

MLS MEANS MORE RELO Intercity Relocation Service

Normand Gibson 799-5129
Mary Osborne 797-1636
Jim Brashear 828-3293
Barry Smith 797-9705
Mack Osborne 793-0183
Don Osborne 744-1451
Ed Elliott 799-2661
1-29

JOHNNY CRABTREE BUILDER

5720 71st
Formal living and dining, 3 bedrooms, 2 baths, den, gameroom

UNDER CONSTRUCTION 5712 78th
Living, dining, kitchen breakfast across from Large den, gameroom, 3 bedrooms, 2 baths

5725 72nd.
Formal living, formal dining, den, game room, 3 bedroom, 2 bath, lots of closets.

5718 70th Place
4 Bedrooms, living-den combination, formal dining, 2 baths, gameroom

795-5843 12-15

HUFF REALTOR

COLOR ME BEAUTIFUL! New paint, new carpet, new drapes, Fireplace, den 3 BR, 2-bath and 2-car garage. Kitchen features all built-ins. Just professionally redecorated. $47,950. 4402-62nd

$27,950! for a 3BR-2 bath at 4320 42nd Street! Madgen-Wilson-Coronado school dist. Excellent carpet, evap. air, one car garage & exposed aggratate patio. Equity or new conv. loan. Vacant -immediate possession!

DARLING little duplex, at 1912 Ave. L, 1 br, 1 bath, ea., side, completely remodeled in '71, excellent rental area, $24,950. Good cash flow.

Charlie Huff
797-7614
3309-67
1-21

FRENCH chateau, REALTORS

MLS
4223 - 34th 792-4345

EXTRA CLEAN older home between Memphis and Quaker; two or three BR, vacant with quick possession, large equity or new loan, north of 34th St.

THREE BR 2B, ref. air, south of 82nd St, isolated Master BR, good equity buy, under $30,000.

WEST 27th Newer home, brick, ref. air, good equity buy at 8%, under $30,000.

NEAR LUBBOCK Large, newer country home, 3 car garage, 38'x33' gameroom, 4500' living area, priced under $20.00 per ft.

NO OBLIGATION FOR FREE MARKET ANALYSIS

Juana Van Story 799-2610
Wilda Wisdom 799-6867
Dail Griffin 762-4048
Beckey Baldwin 792-7875
Rita Franklin 797-1566
Frank French 795-0938
Glenn Maloney Sales Mgr. 793-0265
Elwood French ... BROKER

MLS MEANS MORE 1-28

Tommie Norman REALTORS

2 BR Den
Completely redecorated 2 BR den new carpet garage fenced back yard. Ideal for a young or retired couple centrally located.

East Lubbock
Nice 2 BR carpeted plumbed garage hobby or storage room $5,500.00 Cash.

Slaton
3 BR Carpeted new paint large kitchen large utility room Thermostat controlled heat garage near grade and Jr. High schools $17,500.00

Investment Properties
(1) Duplex 2 BR each side total income $300.00 Tenants pay bills $18,000.
(2) 3 small houses on 1 large lot tenants pay bills income $260.00 — $9,500.
(3) 2 BR new floor furnace garage $7,500.
(4) 1618-16 3 BR older home C3 zoning $20,000.

Acreages
Liberty Road 74 Acres 2 BR home.
Muleshoe 158 acres 29% $ down.

Office 795-9514
Sandra Price 795-8483
Gerald McIlroy 745-2853
Maye Rackley 792-7474
Chloe Gibson 792-4247
Tommie Norman 799-2301
1-28

ANTWINE & ASSOCIATE REALTORS

For Commercial, Industrial and Investment Properties.

Hazel Todd 799-0789
Glenn Antwine 795-5408
1-7

RICK CANUP REALTORS

793-0677
3403-73rd St.

REDUCED!!
JUST WHAT YOU'VE ALWAYS WANTED ... IN RUSHLAND PARK! Large beautiful home that will hold a big crowd or party. 5 Bedrooms — 3 baths, Music Room, Storm Shelter (Heated & Cooled) Gameroom, Swimming Pool, Isolated Guest Quarters ... Many Extras ... plus CHARM! $129,500 Call for Private Showing.

TWO FIREPLACES
Fireplace in Master Bedroom — Nursery or Sewing room — 3 Bedrooms, 2½ baths, Formal—Living—Dining Combination — Micro-wave oven — Sprinkler System — $76,950.00

Closed on Sunday. Attend the church of your choice

Rick Canup 795-8643
Broker
Brad Burk ..... Builder
1-28

Edwards and ABERNATHIE

● "TANTALIZING, TEMPTING" ● smell of fresh do-nuts!! Want to own dozens?? We have a DO-NUT shop for sale!! Jan 799-5024!!

● "BRIGHT & CHEERFUL!!" ● Tired of dark houses?? Better see this one with white panelling, room for your plants, and a game room big enough for a pool table! Divided bedrooms (3), 2 baths. Owner NEEDS to sell and will take smaller home in trade!! Pat 799-2016 or Bob 797-8645.

● 2 ACRES-HORSE BARN ● Large 2 bedroom home plus 8 corals, 6 horse stalls, barn metal well house!! Raise your own horses, dogs, kids and FOOD!! Margaret 799-6909 Jan 799-5024

● LARGE RE-DU ● In a neighborhood of mere expensive homes! Your imagination can run riot! Buy as-is. Allowances have been made in pricing this home. Better hurry!! Jan 799-5024 or Margaret 799-6909

● 2 BEDROOM BRICK ● Near Tech. EXCELLENT condition, separate dining room. Priced to sell at $17,000.00!! Jackie 745-5725 or Jan 799-5024

● Settle Estate ● Very large 2 bedrooms, den and BIG utility room. Located between 19th & 34th. Will sell FHA or VA. Priced at only $28,500!! Bank says sell!!! Margaret 799-6909 or Jackie 745-5725

● 4 Bedrooms-Melonie Gardens ● "MIXING STYLES??" This home lends itself to the "warmth" of electric arrangements, in decor and furniture! Owner has bought another home. Game room, corner lot. Bright, clean and beautiful!! Cliett 799-6470 or Bonnie 792-8364

● ONLY $27,500!! ● 3 bedroom, 2 baths, brick at 2720 66th. Will sell equity, or new loan! Jackie 745-5725 or Cliett 799-6370.

● "EQUITY PURCHASE!!" ● Reasonable equity and out of state owner says sell!! Quaker Heights with the privileges of pool and party house, hacienda look with arches, wrought iron, formal dining area, 3 bedrooms, 2 baths, living den! "Bargain Hunters", compare!! Jan 799-5024, Bonnie 792-8364

● "COOL GREENERY OF INSIDE" ● plantings-light, brite feel of sun and shadow! 4 bedrooms, 3 baths, music room large lot in Bobolet Heights. Widow needs to move to smaller home. Priced at $110,000.00 for quick sale! Pat 799-2016, Jan 799-5024

Bonnie Torquato 3217-34th. 792-5166

It's Worth Looking Into

Papalote Estates
Be among the first to settle in this super area. Bus from the door to Wolfforth School. We have two great homes, $94,990 and $63,950., two duplexes at $86,000 each and three choice lots on which to build. Call Beverley for more information on Papalote. 792-4235

New Listing
Front kitchen with built-in hutch and room for formal dining in 24x23 den/living area. Professional landscaping surrounds this 3 bedroom, 2 bath home with sewing or office space in 18x8 utility. Melonie Park South for $61,000. Call Gussie at 792-5311.

New in Farrar Mesa
2 lovely homes by Edwin Roberts are near completion. Each has 3 bdrms., 2 baths, large den and formal dining room, plus the added feature of an office or nursery near the isolated master bedroom. You'll love the plans. Priced in the low 60's. Call Suzanne to see them. 797-0505

Contemporary Rushland Park
Seeing is believing — 4622 8th Street. Built by Kay Long, this imported Dallas plan has 4 bedrooms, 3 1/2 baths, with features too numerous to mention. Let me show you. Call Laverne — 745-4395

One of Slaton's Most Prestigious Homes
Beautiful older home of exceptional quality. 2 or 3 bedroom with guest house, formal living, dining, separate den, 3 baths, 3 fireplaces with triple car garage, corner lot with its own water well for watering lawn. Spacious, covered patio for entertaining. Call LaQuita for appointment to see. 792-1226

Laverne Menzingo . 745-4395
LaQuita Knoerr 792-1226
Suzanne Murphy 797-0505
Paige Clark 797-1595
Gussie Allen 792-5311
Beverley Albin 792-4235
Stan Williams 797-1090
Commercial Dick Jackson, Sales Manager 795-7339
Margaret Williams, Broker 795-1970

Margaret Williams

MLS MEANS MORE REALTORS
793-0703 4630 50th Suite 105 1-28

REAL ESTATE IN ACTION!

MLS MEANS MORE

JIM WILLS REALTORS

3413 73rd Street
792-4393

LIVE LIKE A QUEEN!! Sunken tub like the Queen of Sheba had; Plus a separate shower stall in the master bath. Wet bar and intercom in the den. Four bedrooms in Farrar for only $57,950.00 Call today.

WHY WAIT FOR SPRING? You can have it now in all white and yellow. 3-2-2 Formal dining and extra large entertainment area-designed for lots of family living. Approx. 2954 sq. ft. for your pleasure. For private showing, call Penny.

THE NEW LOOK a new builder, a new plan and something different for Lubbock. Contemporary design, energy efficient and ready for you to pick your colors. Priced in the mid $40's.

4410-53RD STREET inside the loop, great schools, and easy access to shopping. An excellent value priced in the low $40's.

LOOKING FOR LOTS OF ROOM??? over 2100 sq. ft., with custom ash cabinets, wallpaper, and landscaping. Ideal location, immediate possession, priced to sell.

Joe Allen 799-2380
Bill Marlen 799-6043
Johnny Stringer 792-8764
Linda Jeffus 792-0458
Helene Thorpe 745-5821
Penny Snodgrass 795-4830
Phyllis Petree 829-2060
Betsy Dunagan 795-3067
Arlen Wesley 799-1180
Sharon Isom 795-6935
Marti Dozier 795-6001
Jim Wills 799-2804

792-4393
3413-73rd St.

jeff Wheeler REALTORS

20 Years in Lubbock Real Estate

OPEN SUNDAY 1-5 PM
5510 2nd St. Nicely decorated. Lovely stone fireplace. 3BRs, 2 baths. Self-clean oven, dishwasher. Ref. air. $38,500.

3 ENTERTAINING AREAS
Formal LR-dining, large den, plus gameroom provide lots of space for the busy family. Many "extras". Superb landscaping! Quick possession. $69,950.

ROOM FOR HORSES
and garden with a QUALITY suburban home in a highly restricted area just outside the city limits. Huge den. Isolated master BR. Attractive decor.

5413 39TH DRIVE
You can move in now! Study or sewing room off entry. Beamed ceiling in den. 3BRs, 2 baths. Storm windows. $34,300.

ONLY $25,750
Sparkling clean 3BR close to Overton School. Large sewing, utility room. Bright sunny front kitchen. New den carpet and a fireplace too!

Kevin Jamison 747-6618
Billie Kenney 765-9916
Audie Corning 747-0436
Phyllis Ward 797-9025
Betty Beckner 799-7143
Leona Webb 745-2544
Don Baker 747-5373
Egie Crozier 795-5764
Kitty Harrelson 795-1958
Charlene Jackson 792-0175
Ken Farr, Sales Mgr. 792-3960
Darryl Berry, Mgr. 792-1146
Jeff Wheeler 795-5221

795-5221
3302-34th St.

BUDDY BARRON & Company

DEAR BUDDY'S Advice to The Homehunter

DEAR BUDDY: I can't believe that the 4 bedroom at 4919 9th Street is so cheap. What's wrong with it?
...SKEPTICAL

SKEPTICAL: *Several things: you'll have to buy wood for the fireplace, all the extra paved parking, storm windows and doors and the paint inside and out is still wet.*

DEAR BUDDY: I want to buy an equity in a 3 bedroom home. I can't pay over $6,000.00. Do you know of any?
...POOR BOY

POOR BOY: *I have one at 2119 47th Street, and one monthly investment is less than $200.00. It'll make you feel rich.*

DEAR BUDDY: I've been dreaming of a new 4 bedroom home with an office, but the high prices sure wake me up. Please help.
...DAY DREAMER

DAY DREAMER: *Mr. Stringer is psychic, he has built your dream house at 5511 70th Street. You'll like the price.*

Bobbie Smith 799-2848
Mark Barron 795-8797
Richard Phillips 792-4300
Christine Lewter 799-2487
Shirley Craig 799-6695
Bob Allen 792-3880
Wandene Nordyke 799-4891
Sharon Kelton 795-6325
Lois Alexander 762-1810
Gene Hamill, Mgr. 744-1919

792-2193
3060-34th St.

ROY MIDDLETON REAL ESTATE

3403 73rd Street
797-3275

EVERYTHING
For a growing family. 2 of the 4 bedrooms are isolated. 3 full baths, den gameroom. Melonie South with pool, tennis, clubhouse facilities. 8106 Knoxville.

LARGE TREES
and its a few blocks to Haynes and Evans. Three Bedrooms, open area den and formal dining.

SMALL PRICE
for so much house and super location. Only 34,500 for 3 bedrooms, 2 baths, den. New paint and some new carpet. 2819 61st.

CORNER LOT
nearly new home with side entry garage. Sunken den, fireplace, 3 bedrooms. Lovely carpet and drapes. 4702 64th. Equity buy.

5508 71ST
Chock full of extras - fireplace in master - basement - 3 BR, 3½ baths Soft pretty colors—you just need to see it. Reduced to $73,500.

Jennifer McNabb 797-2785
Ruby Walden 792-4066
Martha Farmer 795-8723
Harold Burkhalter 799-4894
Tommy Middleton, Sales Manager 792-6017
Norman Hargis ..... Builder
Roy Middleton ..... Broker

797-3275
3403-73rd St.

PAT GARRETT Realtors

3833 - 34th Street
795-0611

REALLY CUTE
A showplace for under $35,000. Westover Heights, 3 bedrooms, 2 baths. Walking distance to schools. Excellent neighborhood. Bay window, utility, entry hall. This home has it all.

REDUCED!!
Spacious 2 bedroom, 2 bath, near Tech. Ample off street parking. Beautiful den, formal living room, 2 fireplaces — a steal at $45,500.

SUPER SOUTH LUBBOCK LISTING
Sharp, clean, 3/2/2, brick with fireplace. Nice dining area. Convenient for schools. Assume FHA Loan with low equity, 8%.

NEAR TECH—INCOME
Income property near Tech. Two bedroom house with garage, corner lot, nice apartment on Avenue entrance with livingroom, bedroom, nice kitchen, large bath and carport. Extra good condition and in a well kept neighborhood.

I'M DIFFERENT
This spacious 3 bedroom home is located in a stable area close to Maedgen. Large living area, artificial fireplace, french doors, and recently redecorated. Owner will carry paper.

Brenda Browning 892-2747
Mary Burt 799-0354
Linda March 745-4032
David Smith 795-5496
Mattye Alexander 797-1671
John Minton 795-0049
Betty Watkins 792-1138
Tony Palmer 747-6869
Mark Beavers, Sls. Mgr. ... 797-1781
Pat Garrett 792-8714

INTER-COMMUNITY RELOCATION SERVICE

BILL YORK ASSOCIATES INC.

CALL US TO SHOW YOU ONE OF THE BETTER BUYS ON THE MARKET TODAY —4 Bedrooms Brick — 3 Baths — Roomier than you think. Professional landscaping. Custom drapes.

4 BRAND NEW BEAUTIES BEING BUILT IN GUILLOT GARDENS — 3 Bedrooms brick — 2 bath — Conventional
3207 92nd 3208 92nd
3212 92nd 3215 92nd
We have a nice older home in the 4900 Block of 19th. 2 Bedroom — large living room and nice size den — Close to Tech — separate dining room — 1900 sq. ft.

WHO IS THE OLDEST INHABITANT ON YOUR STREET? It may be you ... and it may be time to reflect upon the changing character of your neighborhood. Nothing last forever; perhaps your area is exactly what someone else is now looking for—but no longer quite for you. If that is the case, why not let us show you some houses in an environment where you'll feel more at home?

ASK ABOUT OUR GLEN IVEY HOMES.

Dean Ellison 799-6986
Gene Zweig (Z-Y) 797-7047
Gale Ivey 745-3113
Forrest Baker 799-1009
Norlan Dudley 745-3184
Melba Mankin 795-2658
Norma Barnes 797-0637
David Phelps Glen Ivey ..... Builder
Bill York 795-5591

795-5591
3008-50th St.

NE CO
744-1451
liate occupancy. a, plenty of sto- a den with fire-

all with big clos- he that is priced opping. Call for

that has an at- d yard with pe- or GI. Take a

carpet is nearly either be a two ttached garage
en .....799-5129 .....797-1636 .....828-3293 .....797-9705 .....793-0182 .....744-1451 .....799-2661 1-29

MLS teau REALTORS 1th 792-4345
CLEAN older between Memphis ker; two or three ant with quick pos- large equity or new th of 34th St.
BR 2B, ref. air, 82nd St, isolated BR, good equity er $30,000.
27th Newer home, f. air, good equity s, under $30,000.
LUBBOCK Large, ountry home, 3 car 38'x33' gameroom, ng area, priced un- 0 per ft.
BLIGATION FOR ARKET ANALYSIS
n Story .... 799-2610 sdom ..... 799-6867 lin ..... 762-4048 aldwin ..... 792-7875 nklin ..... 797-1566 ench ..... 795-0938 loney gr. ..... 793-0265 rench ... BROKER 1-28

rie rman REALTORS
BR Den redecorated 2 BR pet garage fenced deal for a young or centrally located. Lubbock peted plumbed ga- r storage room $5- Slaton d new paint large utility room Ther- oiled heat garage nd Jr. High schools
ent Properties BR each side total 0 Tenants pay bills
houses on 1 large lot bills income $260.00
floor furnace ga-
BR older home C3
creages 74 Acres 2 BR
acres 29% $ down. .....795-9514 .....795-8483 ...y .....745-2853 ...y .....792-7474 .....792-4247 man 1-28 799-2301

ards ERNATHIE
TING, TEMPTING" do-nuts!! Want to ? We have a DO- r sale!! Jan 799-
& CHEERFUL!!" houses?? Better ith white panelling, ur plants, and ig enough for a pool d bedrooms (3), 2 NEEDS to sell and ller home in trade!! r Bob 797-8645.
S-HORSE BARN room home plus 8 e stalls, barn metal Raise your own kids and FOOD!! -6909 Jan 799-5024
GE RE-DO head of mere ex- ist! Your imagina- rlett! Buy as-is. Al- e been made in me. Better hurry!! Margaret 799-6909
IROOM BRICK EXCELLENT condi- te dining room ell at $17,000.00!! S or Jan 799-5024
tle Estate bedrooms, den and room. Located be- 34th. Will sell FHA d at only $28,500!! ell!! Margaret 799- 745-5725
s Melonie Gardens STYLES??" This itself to the t electric arran- decor and furniture! ought another home. corner lot. Bright, autiful!! Cliett 799- 792-8364
$27,500!! baths, brick at 2720 ll equity, or new 745-5725 or Cliett
PURCHASE!!" equity and out of says sell!! Quaker the privileges of ty house, hacienda ches, wrought iron, area, 3 bedrooms, ng den! "Bargain ompare!! Jan 799- 792-8364
EMERY OF INSIDE" t, brite feet of sun 4 bedrooms, 3 room large lot in hts. Widow needs to ler home. Priced at r quick sale! Pat 799-5024
Tanquilla th. 792-5166

University-City REAL ESTATE

793-3111
L. M. Nagle, Broker — MLS 2204 INDIANA
RESIDENTIAL INVESTMENT RENTALS 12-3 1-31

LEROY LAND • REALTORS
MLS MEANS MORE
MEMBER RELO Intercity Relocation Service

3011-78th St.
Home for the discriminating buyer. 3500 sq. ft. includes 4 BR, 3 bath, basement, formal dining, den. Beautiful ... in Melonie Gardens.
●Nita Kiesling 799-5928

INCOME PROPERTY
Nice, clean, older home near Tech could easily be converted into duplex. Also has apt. Total potential rent appx. $510.00 monthly.
●Perry Barber 797-1175

UNDER CONSTRUCTION
Appx. 1960 sq. ft. 4 BR/2 bath. Quality built by Gerald Long
●Ed Chauncey 793-2009

NEW LISTING
Charming, immaculate one-owner custom home. 3 BR/2 bath, living and dining combination, Cathedral beam in den/kit — fireplace, refrigerated air, humidifier and much, much more for only $39,950.
●Earlene Hall 795-7519

TWO FIREPLACES
3BR/2½ baths, gameroom. Expensive carpet and drapes. Established neighborhood. $67,950.
●Johnny Gamble 799-1078

3402-93rd St.
Raintree. 4 BR/3 bath, Den/Living & Gameroom. 2560 sq. ft. Built by Harold Long
●Gloria Berry 797-9960

CHOOSE YOUR COLORS
Gerald Long home under construction. 3 BR/2 bath. 1800 sq. ft. in Raintree.
●Ron McClendon 745-3436

MELONIE PARK
A touch of the South. Colonial home, 3 BR, upstairs; Master BR, den and Formal living and dining downstairs. Price reduced.
●Beverly Harberson 795-5506

●Leroy Land, Broker

795-5506 3004-50th 1-29

J.W. CHAPMAN REALTORS & SONS

Lubbock's Leader in Real Estate
799-4321
3212 34th
CHAPMAN CAN
MLS MEANS MORE

2560 SQ. FT.-$58,500
Super home. Clean & Sharp. 2 fireplaces, central heat, ref. air, almost 400 sq. ft. Garden Room (Quarter circle, sharp, very unique). 3-2-2. H20 softner. Extras throughout. Hurry.
Skip Berry
799-4321 nights & Sundays 795-4163

EXCLUSIVE-EXTRA INCOME
Near Tech on 21st & west of University — Completely redecorated — 3 bedrooms — Apartment has bath, bedroom and kitchen. Call Don for private showing.
Don King
799-4321 nights & Sundays 797-5643

DECORATED WITH SOPHISTICATION
Near Tech — Formal living and dining rooms, beautiful garden room featuring stone fireplace and parquet flooring, cozy den with fireplace and parquet floor. Split pavers on kitchen floor. Magnificent master bath. Expensive.
Eve Wood
799-4321 nights & Sudnays 795-6170

32 BIGUNS BUYS IT
If it's rental property you need, that happens to have a great cash flow, then follow these directions. Go north on University, turn left on 1st Street, slow down cause you've almost past it — 2510, 2512, 2514 are the numbers. Then call Chuck and I'll let you inside!
Chuck Kershner
799-4321 nights & Sundays 744-6949

UNDER $30,000
Good location plus a neat 3 bedroom, 2 bath and double garage. This one won't last long. Call Ellen for a showing.
Ellen Berlin
799-4321 nights & Sundays 795-1094

SLICK 3-2-2
In walking distance to shopping center and theater. This lovely home has been kept in excellent condition. Plenty of storage; good schools. Seeing is loving. Call Wilson for a private showing.
Wilson Leftwich
799-4321 nights & Sundays 744-2881

NOT QUITE, BUT NEARLY — "TANGLEWOOD"
The difference is reflected in the under $80,000 price. Charming three bedroom on extra large lot. Lovely patio and yard. Let Mary show you this ready to be lived in beauty.
Mary Powers Newton
799-4321 nights & Sundays 799-0388

IMMEDIATE POSSESSION—RUSHLAND PARK
Great buy with its formal living — dining, spacious den and 30x20 covered patio. Two fireplaces, triple garage with openers. An office. Almost new. Vacant. Call Louise to see.
Louise Knochuizen (Nuhizen)
799-4321 nights & Sundays 795-4090

EXTRA SHARP 3 & DEN
2 years old and has had excellent care. Step down den, cathedral beamed ceiling. Very pretty fireplace. Isolated master bedroom with 2 walkin closets. Intercom. Ref. air. 2 car garage.
Gerald Whatley
799-4321 nights & Sundays 799-8889

MELONIE GARDENS-4 BEDROOMS
Excellent 18 month old home — Better than new — 4 bedroms or 3 and office — Office or bedroom above ground storm shelter — Extras galore — Wet bar — Burglar alarm — Microwave oven — Circle drive — Well landscaped — Mid 80's — Call
Carroll Berryman
799-4321 nights & Sundays 744-6392

SCARLET's HOME AWAY FROM HOME
Massive white columns in front. Exquisite living room and dining room. Unbelievable entry. Ideal for the woman who likes to add her personal touches. Almost 8,000 square feet.
Ruthe Cochran
799-4321 nights & Sundays 793-2236

BIG BEDROOMS!
Make this one EXTRA SPECIAL! Large den with fireplace and bookshelves. 3-2-2 located on the quiet end of a cul-de-sac in lovely Quaker Heights with the pool and tennis courts to enjoy this summer!! Ask for Carolyn!
Carolyn Sandefur
799-4321 nights & Sundays 792-1694

BROWNIE BROWNLEE
SALES MANAGER
HAROLD CHAPMAN
& RAY CHAPMAN
J.W. CHAPMAN REALTORS & SONS
799-4321
3212 34th
Lubbock, Tex

Walden REAL ESTATE

LINDA WALDEN, Broker 792-8256 — BUSTER WALDEN, Builder 799-4803 1-21

ALL AMERICAN REAL ESTATE

763-5666 3432 Ave. H
Good payments, ref. air, 4 large bedrooms, 2 baths, convenient laundry room, 2 car garage. CLOSE TO SCHOOL.
Country kitchen, 3 bdr. 1 bath, carport, decorated in lovely blues, corner lot...NO DOWN PAYMENT VETERAN
See the sun rise in the morning from this great 3-2 in the country. Plant your garden this spring and water it from your own well...HURRY .....
Rent the apartment for $140.00 per month, live in the big house ... lovely and enjoy the income 1-28
ALL AMERICANS
Janie Garza 799-8838
Belva Henderson 795-0020
Gee Garza 799-8838

Jacon REALTY

793-0666
6701-D Indiana

INVESTMENT PROPERTY
Close to Tech, 2 bedroom, all brick house with apt. in back. House presently rented for $200 per month -tenant pays own bills. Apt.being used for storage — could be rented. $15,000 — $4,500 equity — payments $156 per month

OWNER TRANSFERRED
Make an offer on this all brick, 3 bedroom, 2 bath home. Living-Den with fireplace ... $168 per month on new loan.

4-PLEX.
Close to Tech, one 2 bedroom unit, two 1 bedroom units, and one efficiency. Total income of $575 per month .. $36,000

2 LUXURY DUPLEXES
Nearly completed, located in Melonie Gardens. 3309-74th and 3304-78th. Drive by and look. Then give us a call for details! 1-29

Jo Adams 792-0847
Bud Adams 745-1371
Sharon Wilson 792-9242
Lucretia Kirk 797-4407
Kay Wilsher Broker GRI
6701 Indiana D..... 793-0666

Business 793-3231

WHAT YOU ALWAYS WANTED Lovely home with hardly any yard upkeep. 3 br, 2 bath, low utilities. Call for personal showing.

LIVING AT ITS BEST Lubbock Country Club, large comfy 2 br, formal livng & dining areas plus a den for informal living. Call Today.

Gladys Abernethy 795-8554
Mary Vickery 797-0371
Nadine Rodgers 797-5177
1-21

Nadine Rodgers
7212 Joliet #5 Realtors

PARKS REALTORS

5106 Slide Road 795-6409
"LARGE ENOUGH TO KNOW — SMALL ENOUGH TO CARE"
Large 3 bedroom brick, fireplace, 2 car garage, 2 bath, refrigerated air, and much more on 57th Street.
5521 2nd 3 bedroom, brick, new listing. Has everything. (Almost).
18 minutes from Mall. Large very nice, 3 bedroom, 2 acres. Southwest of Wolfforth.
JUST LISTED. 95.5 acres. Fabulous location just east of Lorenzo. 1-7
Jeannie McParland 799-6011 — Jerrine Parks 799-8929 — Ozella Jenkins 799-7039

NEWLY DECORATED IN TECH TERRACE
ATTRACTIVE 3 BR, 3 bath home has great entertainment flow in LR, den, DR & Study. Contemporary in feeling with beautiful yard & pool.
LIGHT AND SUNNY NEAR MONTEREY SCHOOL
CHARMING colonial home in exclusive area has large LR, garden room, den w/fireplace, basement, 3 BR, 2 baths. Beautiful yard has large trees & vine covered fence.

THE ROLAND COKE AGENCY

"Specializing in Fine Residential Property"
3101 34th 792-6368
Christine Nelson 797-2165 — Ralph Balch 795-4507 — Mary Coke Broker, 799-5183 1-28

MATADOR REALTORS

Baumgardners 795-4383
5402 Slide Road Lubbock, Texas 79414
● 6104 Nashville. 4-2-2. Walk toSchools. Ideal location. OPEN HOUSE 2:30-5:30 SUNDAY.
● 5730 72nd. 3-2-2. New in prestigious Farrar Mesa. OPEN HOUSE 2:30-5:30 SUNDAY.
● 3705 42nd. Immaculate 3-2-1. Fine, fine location.
● 6912 Gary. DUPLEX. 3-2, 2-2, double carport.
AN AIR FORCE ASSOCIATION COMMUNITY PARTNER
Artis Roberson ..... 797-8392 — Jay Maritt 797-8307
Peggy Smith ..... 744-2462 — Jinger Greuling 792-9213
Jo Walden ..... 799-6220 — Ida McGovern 795-4270
Wilma Huckabay ... 795-2925 — Jo Nunnery 799-5978
Nan Burch, Mgr. ..... 795-2888 — Haynes Baumgardner 1-21

3812 34th ROBERSON REALTORS 795-0661

24 Hour Telephone

BUSINESS PLUS
$12,500-inventory/fixtures: small appliances, small TV's, auto needs, CB's, TV's Grosses $80,000 yr.

OWNER BUILT
Fully insulated/storm windows, 1700 sq. ft., storm cellar, 3 crpt bdrm, 2 baths, Idalou.

AVE. L & 18TH
6 unit apt. complex. On commercial corner, 65x150 high traffic area.

E.R. Steen 892-2347
Lewis Dunn 799-2409
Mae Bell Boone 792-5588
Ruth Ann Mote 793-0586

NEW DEAL SCHOOLS
Worthy builder-fine details. 3 bdrm, 2 bath w/finished basement, fireplace on 102x320 lot.

TOOL MAN/MECHANIC
28x60 shop area w/10x12 office, joins Rip Griffin Truck Stop on back, near 46th & Ave. A.

4 BEDROOM-SOUTHWEST
Year old-carpet & water heater. 6 mo. old water softener. Insulated! Needs some labor but only $22,950.

Marlin Hennig 746-6253
Horace Roberson 799-3231
Darlene Hennig 746-6253 1-29

LONNIE ELLIS — DONNA EATON

Century 21

December Century 21 Club Winners
797-4251

CARL SANDERS, REALTORS

Ruby Romans 792-6639
Joe Roper 799-4429
Toots Stallings 744-0004
Dorothy Taack 745-3664
Phil Schoewe 799-0464
Mary Whiteley 797-5949
Bonnie Reeves 799-1653
Dee Bybee 799-2332
Donna Eaton 793-0449
Lonnie Ellis 792-6993
Terry Franklin 792-8374
George Gallemore 792-0963
Owen Houston 799-1274
Mike Stotts 744-8919

Carl Sanders, Broker 792-1158 — Donny Rather 792-9435 1-22

ERNESTEEN KELLY, REALTORS

1728 19th St. 763-9316
MLS Res. 747-0567

SPOTLESS 3-1-CP, brick, carpet, storm windows. Den has woodburner. Great yard. Southwest $28,000.

25th & Milwaukee R-1 200'x144' lot. $10,300.

NEAR TECH 2 Bdrm home + duplex. Just $27,500.

LOVELY 3-2-2 close to Rush Elementary. $4,500. equity. Payments $425.

CUSTOM 3-1 1/2-2, formal living room, huge den. Rosevelt schools.

ELEGANT 5-3 1/2-2. Extra parking, beautifully landscaped. Over 3800' top quality. $95,000.

1-28

For Sale Jack BAINS Realtors

3824-50th
793-2405

THIS WONT LAST
$3,300 equity in West Wind Addn. 3-2-2. Iso. master BR, all builtins, Wi closet in ea BR. $366/mo. Buyer must qualify to assume.

ARF-ARF-ARF
Yes, its a little doggie, but 3 BR, 2 bath, Dbl garage, fireplace, builtin cooking, and a V.A. appraisal of only $24,500?

OWNER ANXIOUS
Must sell this immaculate 3-2-2. Corner fireplace, panelled den, all the builtins. Good location. Like new throughout. $37,950

LOW EQUITY
South Lubbock-3 BR, brick, 1 bath, 1 garage, RG&O, builtin hutch & bookcases. Bayless, Atkins, & Monterey. Price $27,200.

2 BR WITH FIREPLACE
Excellent location for Tech couple or for rental property. Single garage, like new carpet, gas range. Pmts $155, $22,550. 1-28

Jann Trice 792-1859
Jack Bains 795-5347

Camille Berry REALTORS

793-2493
MLS MEANS MORE
Margaret Phelps 797-0051
Suzanne Ehler 797-2143
Camille Berry, GRI 792-0235
1-14

Mary Penny

832-4587

20 ACRES WITH LARGE 4 bedroom home. Redecorated. 2 water wells, small barn. Shallowater School District. $68,000 Conv. or VA.

2 BR Double wide Mobile Home in La Fiesta on fenced 50x150 lot with nice landscaping. Payments 168.00.

SHALLOWATER: 4 BR, 2 bath brick with extra large master bedroom & gameroom. $34,700.

SHALLOWATER:
2 BR 507-Ave.L $15,750
2 BR 808-13th $20,000
2 BR 500-Ave. F $12,000

2 ACRES New Deal Schools
7 ACRES Good location for home or business.
1-26
Allen Richardson 799-6814

792-3308

$27,500
NEW BRICK HOME: 3 bedrooms, 2 baths & 2 car garage. Features include carpet througnout, built-ins in the kitchen & fenced back yard. Call today & pick your plan.

OAK PARK
Brick, 3 bedroom, 2 bath. Features include a large den with cathedral beamed ceiling, paneling & fireplace. The kitchen has all the built-ins. Other features include refrig air, marble tops in the baths, large patio and much, mre. $37,950.

Action REALTORS 1-16
3625-34th St.

ASSOCIATED BUILDERS REALTORS

4901 Brownfield Hwy 797-4147
Featuring Homes Built By
CHERRY DALE — STANLEY REED
CONTEMPO HOMES — ORCCG HOMES
FHA-VA-CONV
TOTAL ENERGY EFFICIENT HOMES
$27,500 to $81,000 & $125,000

Carol Gilmore 793-1818
Ruth Joplin 744-3957
Shirlene Hagler 745-3716
Minnie Landmon 797-0777
Thelma Von Phul 792-3684
Floyd Mullenix, S. Mgr. 795-3192
Steve Von Phul, Broker 797-4147
1-21

All Pro · REALTORS

Frank "Pat" Patenotte
797-3484

ALMOST COMPLETED! 3 isolated bedrooms, wetbar with icemaker. Mesa Park!! $45,950.

$72,950 EXCLUSIVE Duplex listing! In Melonie Gardens.

Lots in Industrial Park at Tahoka & 82nd-16¢ to 35¢ per square foot.

1-30

MELONIE SOUTH 4 BEDROOM This lovely home has everything. Formal living and formal dining, 3 baths, 2 water heaters and many other amineites. Over 2600 feet for $67,700. Call today for a private showing.

Joyce Cooley 797-5946 — GRIFFITH ROBNETT gr REALTORS 793-2401 1-26 — Kathryn Woodall 792-7680

Bob Dworaczyk — Martha Naul — Aubry Bishop

JANUARY CENTURY 21 CLUB WINNERS

Century 21
TOWN SOUTH
3419 82nd SUITE A
793-2881
James Cheatham Home Repair service—FHA or VA approved
WE BUY HOUSES REGARDLESS OF CONDITION

DEBBIE BOSLER 795-5184
JEAN BOWLUS 797-2901
LOUIS CLARIDA 792-3582
FREDDY DICKSON . 792-8522
RALPH EARHART ... 744-6789
DOTTIE GARRETT .. 763-4852
DIANE LEHMAN 797-8929
GARY MILLS 793-5431
MARTHA NAUL 799-6609
GLORIA SWAN 799-6945

BOB DWORACZYK, Co-Owner 799-4595 — R.B. TERRELL (Commercial Dept.) 797-2681 — AUBRY BISHOP, Sales Manager 795-7480
CARL SANDERS, Broker 1-21

Real Estate for Sale
84. Houses

LANDMARK REALTORS

is proud to announce the introduction of a new idea in home construction offering the
ENERGY SAVING THERMO-SHIELD
FEATURES BY NATIONAL
OPEN SUNDAY
8402 ELKRIDGE
1-5 P.M.
795-7126 1-22

BEST PLACE for HOME IMPROVEMENT LOANS
AMERICAN STATE BANK
Member FDIC

OPEN HOUSE DAILY
1½ Acre-RESTRICTED
Cooper School District. 3-2-2 + Basement, Aqua-Matic heating & cooling, Marvin windows, cabinets galore!
GENE TURNER CONSTRUCTION
Mesa Estates-121st & Slide Road
793-3407 1-25

THREE BEDROOM IN FARRAR. This home is still under warranty and offers a living den, 2 baths and double garage. Double paned Anderson windows and extra insulation will help reduce that utility bill. Storm doors, a lovely yard and separate fenced areas add to this lovely home priced at only $52,500.00.

Harold D. Griffith 792-8239 — GRIFFITH ROBNETT gr REALTOR 793-2401 — Buzz Robnett 797-7743 1-26

Century 21 CROSS TOWN REAL ESTATE

792-4868

WE BUY EQUITIES!
Free Market Analysis

Gene Knight 792-4868
Sue Staley 799-0406
Terry Menefee .. 799-5563
Ed Bynum 863-2331
Paula Keesee ... 792-1789
Jeff Hecht 747-8974
Sherri Chandler 832-4308
Bobbie Chapman 795-3803
1-29

HOMES REALTORS 2859 34th 793-2541

"Specializing in Old-Fashioned Service"
Over 1500 sq. ft. UNDER $35,000! Charming 3 bedroom home with equally charming rock corner fireplace, large dining area, country style kitchen. Call Jerry.
CLOSE TO SCHOOLS: HAYNES, EVANS AND CHRIST-THE-KING. Large, lovely 3 bedroom home with separate "Preacher-Parlor" and all the "goodies" you would expect in a fine home. Call Gary. EXCLUSIVE!
"CITY-LIVING-COUNTRY-STYLE! Superbly constructed 3 bedroom home near Idalou. St. Charles kitchen, formal dining room, sunny plant room. You name it, this house has it!
CALL PAT ON TWO CHOICE "HUNKS" OF LAND NORTH of the city. REALLY nice! One 15 acre plot and one 295 acre spread.

Gary Royal 744-1320
Ken Gardner 799-1313
Jerry King 792-0872
Wanda Mitchell 828-5878
Margaret Noakes 799-3705
Mike Mitchell 828-5878
Pat Burk 792-9792
Joe Curtin, Broker 747-8537

A RALPH CAMPBELL HOME IN QUAKER. Choose your colors in this 3 bedroom 2 bath home that has a contemporary flair. Beautiful cedar siding trim decorates the outside. Built on a cul-de-sac a short distance from the community swimming pool and tennis courts that you will thoroughly enjoy during the warm months. See this one for $51,950.

Jetton Richerson 799-7019 — GRIFFITH ROBNETT gr REALTORS 793-2401 — L. B. Rainer 795-6197 1-26

747-4281 TED RATCLIFFE

Realtors • 1619 University

""OPEN DAILY""
FARRAR MESA 5730-69th
4-2-2, Super quality. Plus lavatories in 2 other bedrooms. Approx 2700 Sq. Ft. $67,950. Call; Tom Lawson

POTOMAC PARK
$36,950 3-2-2, All Brick.
$33,900 3-2-2, Brick.
$34,500 3-2-2, West 35th.
$38,600 3-2-2, West Winds.
Call; Russ Baxter

OPEN DAILY 4 B/R
3701 95th St.
New full energy 4-3-2 in Raintree. Call Chuck Greene.

4905 14th — 2618 Sq. Ft.
3-2-2, basement, formal living, formal dining, near Rush Elementary. Upper $40's. March possesson. Call Evelyn Thompson.

BARBRA HAMLIN
Dec. Sales leader

Chuck Green 793-3920
Tom Lawson 797-5025
Lucy Bennett 885-4930
Janice Smith 793-0856

8213 FREEMONT
Super Buy at $36,950!

DUPLEX 2800 Sq. Ft.
3-2-2 and 2-2-2, at 63rd and Quaker. Super nice location. Must see to appreciate. Call: Bill Galleher.

$34,500
Elkhart & 34th
3-2-2, Immediate Possesion. Near Bowie Elem. School. Call; Janice SMith

$54,950 to $79,500
Farrar Mesa addition. All new energy saver homes. Barbra Hamlin.

$23,950 to $44,000
Setveral selections to choose from. Excellent locations. Call Lucy Bennett
1-28

Barbara Hamlin 795-9971
Evelyn Thompson 795-5169
Bill Galleher 799-8628
Russ Baxter
Sales Manager 792-9090

ASK FOR DONNA EATON AT CENTURY 21 CARL SANDERS REALTORS
RES. 793-0449
OFF. 797-4251
4518 50th
FIREPLACE in Master BR. 3 isolated bdrs, trash com., wall lava rock fireplace (corner lot).
FARRAH Estates- Iso. Master, huge den, brick wall FP, on cul-de-sac.
2 BEAUTIES in West Wind 1 4BDR, 1 3BDR, FP & built-ins.

Real Estate for Sale
84. Houses

Century 21 HARDIN REAL ESTATE

3008 34th Street
MOVE IN VA
for under $1,000, payments approx. $130. 3 bedroom, large back yard. Immediate possession.
Buy FHA or VA
3-2-1, 1,200 sq. ft., $21,000. Call today.

799-3614

Melba Boyd 744-6098
Woody Wilson 797-7220
Clayton Mallett 795-8163
Sue Casteel 797-7650
Lillian Mallett 795-8163
M.H. Teague 799-7202
Shirley New 792-6380
Becky Hardin 793-3636
Larry Hardin 793-3636
1-22

Ellison & Scott Realtors

FOR SALE MLS
793-2575
'WE BUY EQUITIES'
OPEN HOUSE
5613 74th
1:30-5:30
Under $27,000. Excellent rental property.
In IDALOU Brick, fireplace, basement, beamed ceiling, $25 sq. ft. 2 yrs. old
Farrar. 3-2-2, isol. master bedroom, ofc.
COUNTRY, 3-2-1, 1.85 acres. Corral-Iso. master bedroom, cellar.
3-1-1, excellent T1 location. Will VA or FHa.

Linda Davis 885-2221
Bennie Case 745-3399
V.V. Scott 792-1466
Mary Ellison 745-2314
Kathy Scott 793-1466
Henry Ellison 745-2314

jack McQueen

4505 AVE. Q 747-3431
●OPEN DAILY 2-6:00- Raintree, 3514-91st, New 3-2-2 brick, ref. air, fireplace, $46,000. Others under construction from $40,000 up. Pick your colors.
●UNDER CONSTRCUTION, Shallowater, New 3 bedroom, 2 bath, brick, fireplace, double garage, many extras, 15 lots to choose from. Excellent school system. From $37,000 to $47,000.
●NO DOWN VA, $1100 move-in, 3 BR, den, built-in cooking, brick, central heat, 1209 5th, Shallowater.
●5226 42nd, brick, 3BR, 2 bath, extra nice, landscaped, $33,900.
●REPAIRS NEEDED 3BR, 1 bath, double garage, $2950 down. Owner carrys $509-45th, $170 Pay $15,950.

Joe Burney 799-7951
Floyd Reynolds 863-2259
Dick Wolf 795-7548
Bob McQueen, S.Mgr. 745-3075
1-29

COUNTRY HOME? A lovely 3 bdrm 2 1/2 bath. Well landscaped, brick home on approx. 2 1/2 acres. Has large brick storage house and storm cellar and all on FM 40 paved road. This home has approx. 2800 sq. ft. and double garage. Only $47,500.
3 BEDROOM, 2 BATH in lovely neighborhood in Atkins, Bayless, Monterey district. Vacant with immediate possession. $45,500.
UNDER CONSTRUCTION Farrar Mesa, Raintree & Potomac Park. SAVE on utilities on these 1600-2200 sq ft homes built on an energy efficiency basis and still pick your colors. Best 3-2-2 plan in town.

Tommy Miers 797-9694
J.B. Alexander 799-2357
Mary Morrison 792-6080
Bettye Roberts 797-9694
Tom Suite 792-5438

JACK BOWMAN, INC. REALTORS
3102 50th 795-0601 1-29

Real Estate
Thompson Bond Builders

795-6411
OPEN SAT. & SUN. LOW MOVE-IN. 1662 sq. ft., 3 bdr., den with catalator fireplace, 2 full baths, 2 car garage. $42,950.. 3228 87th.
OPEN SUN. Must see this 2400 sq. ft. home with formal dining and gameroom. New air cond & heating, nice carpet. 3011 66th.
BUILDER'S HOME Basement, formal dining & sunroom. Corner lot, side entry garage. Many extras including custom drapes. Completion Feb. 15. 2956 sq. ft. $85,950. 8101 Topeka.
LOCATION IS EVERYTHING. 3108 58th. 1156 sq. ft. Only $28,950.
CONTEMPORARY NEW. Lots of wood paneling, formal dining. $459,950. 3416 91st.

Pat Casler 792-2873
Carney McWherter 765-6069
Buford Elliott 792-3483
Joe Berkstresser 795-5867
Geroge, Bond, Mgr. 799-3513
Walt Williams 792-8023
Larry Thompson 799-1803
James Stewart 799-9875
Adrian Settle 797-2560
Barbara Bond 799-3513
Mary Lowry 795-5015

Realty USA

MLS SERVICE
RONNIE FOY & Associates
792-2846

MAEDGEN MONTERREY Completely Redecorated 3 bedroom 2 bath 2 car garage. Living room, sep den, gas grill, 1765 sq. ft. $36,800.

HONEYMOON COTTAGE 3 bedroom, beamed den, built-ins, excellent condition, 5,250 equity $273 mo. 5321 32nd.

HAYNES, EVANS, MURPHY 4 bedroom, 2 bath, corner fireplace $49,500.

FARRAR ESTATES 4 bedroom, 3 bath, cathedral den, gameroom with wet bar $65,500.

Floyd Teutsch 745-4005
Rennie Foy 795-5662
Betty Switzer 745-5937
Clyde McDonald 797-1419

FAST SERVICE CALL Century 21
ADOBE REAL ESTATE
Home of the PROFESSIONALS
797-4166

Gay Moore
Sales Person of the Month

Ray Jorgensen 799-8082
Bettye Grangér 795-5740
Carolyn Conatser 799-8140
M.H. Kinard 763-1773
LaFawn Davidson 797-4411
Sharon Watley 797-1293
Paul Sherwood 792-9992
Doyle Thompson 799-7992
Gay Moore 797-6340
Sherri Rieger 792-4500
Jim Smith 795-1755
Clint Simmons 797-5203
Arnetha Spencer 792-5925
Lee Majors 799-3698
Carrol Talafuse 832-4309
Lane Larsen 797-5363
Rodney Oestrich 797-1172
Randal Rieger, Broker .....
..... 792-4500
5302-C Slide Rd.
1-31

Stinsons, inc.

BUILDERS-REALTORS 792-3733
JESS. ..... IRIS. ..... BILL
3333 - 82nd at Indiana — MLS MEANS MORE — in Iris Gardens

NEW DEAL COMMUNITY—Just North of Lubbock. Beautiful 2320 sq. ft. brick home. Custom built 3 Br, 2 bath, over size double garage, large den and kitchen. Lots of storage, many nice extras.

BRAND NEW CONTEMPORARY—Wood & stucco home in Raintree Addition. 3 Br, 2 bath, massive den area with high ceiling, all kitchen built-ins. 1900 sq. ft. of outstanding living area. $52,500.00.

WHAT'S YOUR GAME—Whichever it'll improve in the gameroom of this beautiful new home in Raintree addition. 3 Br, 2 bath, large sunken den, corner fireplace, large kitchen, lots of cabinets, super decorating throughout.

SLATON, TEXAS—Solid 3 Br home just out of city limits. Large den, nice kitchen & dining area. Central heat. $3,000 equity and assume $99.00 mo. payments.

SOUTH LUBBOCK—Very clean 3 Br, 2 bath brick home. Cathedral beamed den ceiling, isolated master bedroom, double sink marble vanities. Fireplace, custom drapes, self-clean oven and more. $46,950.00.

UNDER CONSTRUCTION—Pick your colors in this exciting traditional 3 Br, 2 bath brick home. Garden area in master bath, planter area in entry. Very liveable. $59,000.00.

PRESTIGIOUS AREA—Beautiful 2 story, 3 Br, 2½ bath brick home with 3 car garage in Melonie Gardens. Formal dining, gameroom, 2 story den ceiling, fireplace in master bedroom. Custom drapes and decorating throughout. Call for financial information.

PLUSH TOWNHOUSE DUPLEX—Overlooks small lake in Southwest Lubbock. Easy access to Loop, 50th & Mall. Each side 2 Br, 2½ bath with separate dining, step down den with fireplace and atrium. Contemporary and tasteful. Excellent landscaping.

Richard Bradley 797-7827
Joseph Eustace 799-0784
Frances Grist 795-9085
Chet Morrison 762-3060
Donna Hunt 745-1942
Jo Conaway 797-8305
Earl Wiggins 793-2209
Cary Johnson 792-4096
Dianne Berryhill 797-3064
Recie Bigham 797-2480
Dwain Strait 799-0784
Deborah Minor 792-3733
W.D. "Dub" Rogers, Comm. 792-3733
1-28

Real Estate for Sale

84. Houses

SLATON — Extra sharp 4-2-2 all brick home with all the extras! Green and gold tones. Super location! $43,950. Sherri, Century 21 Adobe, Realtors, 797-4166, 792-4500.

I BUY EQUITIES
R. Dan Johnston, Realtor
744-3322

SELL VA — $17,500, clean 3 bedroom, Southwest location, walk to school and shopping. Ed 863-2331. C-21 Crosstown, 792-4868.

2 BEDROOM, 2 bath south of Tech. Call Frankie Farmer, 795-1630. Hub Baggett Real Estate, 793-0737.

SUPER!!! Den/living room; 3-2, nice, $26,500; Maxine Loran, Realtors, 793-1102; 799-3168; 763-2011.

SMALL equity, brick 3 bedroom, 2 baths, paneled den, large kitchen, complete built-ins, double garage, 3 years old, $277 payments, Ron Bassinger Real Estate, 793-2743, nights 795-0940.

$400 DOWN, FHA, new 3 bedroom, 1+3/4 baths, large utility room, carpet, built-in cooking, garage, fence, brick, $26,900. Ron Bassinger Real Estate, 793-2743, nights 797-5086.

SHALLOWATER — Move now before the rush, 3 bedrooms, brick, $28,950. Morris-Mercer, 24 hr. 792-4606.

BRICK 4 bedroom near Coronado, many fruit trees and a very nice fireplace. $35,950. Morris-Mercer, 792-4606.

HANDYMAN'S Dream — 3-2-1 with big rooms, good neighborhood, under $30,000 and low move-in. Morris-Mercer, 792-4606.

BY OWNER, 3-2-2, large family room, full brick, 6 months old, dishwasher, disposal, carpeted, Mesa Park. 792-7913. No realtors.

BY Owner 1900 square feet, 3 large bedrooms, 2 full baths, living/dining, game room, fireplace, 2 years old. Texturf lawn, permanent storage house, $47,500. 3326 86th, 799-2901.

ASSUME VA Equity, $8251, 8%, immediate possession. Lovely 3-2-2 brick, lots of extras. Mary Burt, 799-0354, Pat Garrett Realtors, 795-0611.

$8000 VA EQUITY on 3 bedroom brick, 2 bath. Monthly payments, $258. 5456 6th Place. Floyd, 792-2846, 745-4005. Ronnie Foy & Associates.

FOR sale by owner. See to believe nice three bedroom, one bath home. Call for appointment after 6PM, 763-2680.

HOUSE with apartment in rear, all rented, near Tech and Methodist. 799-7228.

EXCLUSIVE, Cooper School District, 2.5 acres of land, farm and horse stalls, three bedroom, 1 1/2 bath, $36,000. Call 745-1090, Nina Tramel Realtors, 745-3622.

BY owner, four bedroom house for sale in West Rush area, close to Medical School. $22,500 equity, balance $15,500. Must see to appreciate. 4820 8th Street after 4:30PM. 795-8019.

PRICE reduced, brick 3-2-2, fireplace, refrigerated air, beautifully decorated, low equity, Potomac Park, Barbara Durfee, 745-4016, Braxton Hamblen Realtors, 792-3886.

OWNER, 3807 55th, 4-2-2, living, Beamed den, isolated master, landscaped, walk to Haynes, Evans, CTK. 792-5890.

BY OWNER: 3-2-2, brick, carpeted, paneling, fireplace, 1500 SF. Near school and mall, no realtors. 5002 57th. 797-4054.

PRICE reduced, 3 bedroom, 2 bath home in Idalou. Well insulated. Approximately 1700 SF. E.R. Steen, 892-2347, Roberson Realtors, 795-0661.

BY OWNER! 3-2, large kitchen, dishwasher, built-ins, carpeted throughout. Equity buy. 797-3094.

MYRTLE Slaton area, full brick, 2 bedroom home, ceramic tile and new formica tops in kitchen. Lewis Dunn, 799-2409, Roberson Realtors, 795-0661.

ALL brick, 3-2-2. Many extras. 5726 37th Street. Call 797-2035.

FOR Sale or lease: By owner, close to Tech, 3 bedroom, 3 bath, completely remodeled, shown between 10:30AM-3PM, call 744-1304.

DUPLEX, brick, good location, close to school. $29,950. 793-0362.

LOCATION!! 3-1-1; own well; 1300; $26,000. Maxine Loran, Realtors, 793-1102; 763-2011; 799-3168.

NO QUALIFYING! Low equity, one year old brick. Beautiful birch woodwork! Priced $30,750. Toots Stallings, 744-0004; Century 21 Carl Sanders, Realtors, 797-4251.

SUPER! 4-2 1/2-2; dining; den; living room; beautiful; Maxine Loran, Realtors, 793-1102; 763-2011; 799-3168.

OWNER Transferred: 3-2-2, 2 months old. Isolated master. Fireplace, custom drapes. Low equity, or new loan. $45,000. Raintree. 3409 91st. 797-6137.

WE'RE MOVING
and we wanted you to know.
Effective January 30th we will be officing at:
THE ATRIUM
7806 INDIANA
LUBBOCK, TEXAS 79428
792-2178
come by and see us
WCIC
MORTGAGE BANKERS
WEST CENTRAL INVESTMENT CORPORATION
1-28

Century 21
JOE IRELAND REALTORS
We guarantee the sale of your home
745-4353
MLS

Sunday, 5722 67th Street, 3-2-2, Atrium entry, Office Fireplace, new, Farra Mesa. $51,800.

DON'T WAIT IN '78: Low equity, No qualifying, 3-2-2, Fireplace, Sharp home, Oak Park. $39,500

PLEASANT RIDGE — 4 Bedrooms, 3 baths, will have new carpet & paint inside and out. Owner will look at all offers.

LET ME ENTERTAIN YOU: 3-3-2, 2 Brick fireplaces, Wet bar, Gameroom, Completely redecorated. $70,000

ALWAYS RENTED: Investment property, C-3 zoned, 4 Apartments, Downtown, Bring us an offer.

CONTEMPORARY: 3-2-2, 4 Skylites, 2 Fireplaces, Breakfast nook, 2 patios, sunken den, Built-ins, galore, Raintree. $69,500

NEEDS FIRST AID: 3-1-1, O.L. Slaton area, 1242 sq. ft. $8,000

Shirley Schleuse 792-8146
Charlotte Patterson 795-8594
Melva Cogburn 795-7717
JoBeth Holub 792-0055
Vicki Hubble 799-3411
Winn Sherrill Sikes 797-2388
Carter Robinson, mgr 832-4068
Joe Ireland, broker 797-3542
1-28

Century 21
DAY & MANTOOTH
K-5 Monterey Center
792-2128

CHARMING! older home -exceptional quality -has all the extras including servants quarters. No. 3101

NEW LISTING! Cozy & neat help to describe this 3 BR-2 bath home in good location. No. 4722

COUNTRY Living at its best and at a price you can afford! 3 BR home, a 20x75 barn, good well, 1 acre. Only $29,950.

GO BY our Field Office at 6117 37th St., 2 til 6 daily, ask one of our salesmen to show you our 'Ron five' homes — several to choose from — priced from $33,950 to $36,000.

Dub Mantooth 792-1805
Bobby Day 795-3227
Tommy Mantooth 797-5094
Peggy Tyler 799-1358
Barbara Dorn 745-4024
'Speedy' Gonzales 799-0896
Jack Chapman 762-3336
Roy Stutzman 745-5925
Carol Swain 795-1190
Chessie Kindel 797-6627
1-25

Real Estate for Sale

84. Houses

SPECIAL!!! 2-1-1; 24x12 work shop; Maxine Loran Realtors, 793-1102; 799-3168; 763-2011.

3 BEDROOM, huge lot, home or business. $4500 down, $220 payments. Star Realtors, 792-3305, 797-4829, 744-2914.

SLATON!! Immaculately clean and well cared for. 3-1-1 home on large lot. Super location! $32,850. Bettye, Century 21 Adobe, Realtors, 797-4166, 795-5740.

OWNER: 3-2-2. Brick, carpet, fenced, super sharp!! Equity $6150, $253/month. Immediate possession! Lois Follis, 799-6444.

GET Quick cash for your equity. Hartsfield Realty, 792-7752.

CLEAN 2 bedroom, $18,500. Newly redecorated. Hartsfield Realty. 792-7752.

FOUR bedroom, 3 baths, near Haynes, Evans. Hartsfield Realty 792-7752.

3 BEDROOM home, $12,000-$55,000. Some will go VA. Verner Realtors, 792-4371.

BY Owner: 3-1-2, remodeled, new carpet, roof, hot water heater, painted inside and out, new cabinet top, $1200 down, Hartsfield Realty, 797-4489, Ford Robertson, 799-6321.

$400 DOWN, FHA, nearing completion. Choose colors. Three bedroom brick, carpet, built-in cooking, garage, fenced. $25,450. Webb-Rothwell Realtors, 792-4801, 795-6538, 747-7470.

$2000 DOWN! Owner will pay part closing. 2 Bedroom & den. Good location. Only $20,950. Frances L. Wacasey, Realtor 799-7834.

FOR sale, 3-2-2, 4 years old, 7 3/4% FHA, $221 payment, nice carpet, many extras. $28,950. Bill York Realtors, 795-5591, 745-3184.

"DRAKE Real Estate Used Home Department" 1915 68th — $29,950. Extra nice. 2224 24th — $30,950. Large house + garage apartment. Total rent $360. 745-4008.

FAMILY Home! Beautiful den, formal dining, gameroom. Large, spacious, better than new! Mary Whiteley, 797-5949, Century 21 Carl Sanders, Realtors, 797-4251.

FOR SALE BY BUILDER
- 3 and 4 Bedrooms
- Basement, Den
- Lots of Extras
- South of Mall

OPEN 2-6
5200 Block of 71st
BUDDY RAMSEL CONSTRUCTION CO.
795-1009 795-2972

BY OWNER: Basement and 3 bedrooms, basement as gameroom or 4th bedroom. Custom drapes, sprinkler system, intercom and lots of extras, plumbed for water softener, corner lot, 2232 sq.ft. $62,000. 4414 78th. Call for appointment, 792-5842.

SUPER house! Completely remodeled! Over 1900 sq.ft. Under $40,000. Southwest location. Ruby Romans, 792-6639, Century 21 Carl Sanders, Realtors, 797-4251

LOOKY!!! 2321 27th, redecorated, two bedrooms!!! $6650 equity. R. Dan Johnston, Realtor, 806-744-3322.

SELLER pays $1000 closing!!! Dandy two bedrooms, den!!! Small down!!! R. Dan Johnston, Realtor, 806-744-3322.

COZY cottage, 3 bedroom beautifully decorated with fireplace, great schools. Close to Mall! Under $30,000. Joe Roper, 799-4429, Century 21 Carl Sanders, Realtors, 797-4251.

BY Owner: 4314 39th, Brick, 3-2-2, swimming pool, self-clean oven, electric garage door, 1850 sq. ft. $44,900. Call 795-2050 after 6PM except weekends.

RENT property! Neat 3 bedroom, new carpet and paint! Lonnie Ellis, 792-6993, Century 21 Carl Sanders, Realtors, 797-4251.

SPACIOUS home with basement in Southwest Lubbock. Immediate possession! Dee Bybee, 799-2332, Century 21 Carl Sanders, Realtors, 797-4251.

BY OWNER! 2 luxury duplex, 3 bedroom, 2 bath, living-dining room, fireplace, much more. 799-6519, 799-7222.

A Park for a front yard!! 2 Bedroom, 1 bath home with basement. 1200 SF plus rental unit. Large rooms, blues and whites. Jim, Century 21 Adobe, Realtors, 797-4166, 795-1755.

$37,500 BUYS this lovely 4 bedroom, 2 bath home. Formal living, fireplace, refrigerated air. Yellow tones, Terry Town, Gay, Century 21 Adobe, Realtors, 797-4166, 797-6340.

NICE two bedroom mobile home on 2 acres. Fenced and cross fenced. Barn, storage, $18,700. Sherri, Century 21 Adobe, Realtors, 797-4166, 792-4500.

FHA — VA, $23,950. 1145 SF. 2818 39th. Associated Builders, Realtors, 797-4147.

NEW Homes Southwest Lubbock, $39,600 to $58,500 for information call Associated Builders, Realtors 797-4147.

Real Estate for Sale

84. Houses

EXTRA nice. Well kept home. $19,500. 5415 Avenue B. Associated Builders, Realtors, 797-4147.

NEW on the inside!! Outside needs help. 2808 58th. Associated Builders, Realtors, 797-4147.

WALK to Haynes, Evans, Christ the King. 4 Bedroom, 2 bath, living room, den, dining. Beautiful yard. Super residential location. 6104 Nashville. Immediate Possession. Call: Haynes, 792-6719 or 795-4383, Matador Realtors.

NEW Home, Cooper School on 1/2 acres. Associated Builders, Realtors 797-4147.

OUTSIDE Deceiving, inside is like steppinmg into Better Homes & Gardens. 2516 59th. Associated Builders, Realtors 797-4147.

SHOW Home University Pines, 3-2-2, fireplace, new paint inside. Extra landscaping. Ready to move into. 9118 Akron. 795-3870.

F.H.A.-V.A. Homes, Open Daily. 4:30 to 6:30. Emory & Frankford. Associated Builders, Realtors 797-4147.

IN Idalou, over 2700' brick, storm windows, block fence, reduced $1000 under $20 per ft. 506 Hickory, give us a call. French Chateau, Realtors, 792-4345.

NICE, 2 bedroom, brick, refrigerated air, good location, low equity, $241. Wilda Wisdom, 799-6867, French Chateau Realtors, 792-4345.

NICE, clean, 3-2-2, isolated master bedroom, corner lot, payments $219. Wilda Wisdom, 799-6867, French Chateau Realtors, 792-4345.

5228 29th -4 BEDROOM, 3 bath, den with fireplace, dining, sunroom. Kitchen with compacter and microwave. 3000 sq.ft. living. $76,500. Shown by appointment. 795-8468.

LOW equity!! Payments $348 for this 3-2-2 on 1 1/3 acres in Cooper School district. Terry Franklin, 797-5949, Century 21 Carl Sanders, Realtors, 797-4251.

IDALOU Special! 3 bedrooms, 2-1/2 baths, gameroom, formal living, den. Low taxes. Brenda Browning, 892-2747. Pat Garrett, Realtors, 795-0611.

OWNER anxious! 4-2 with 1 2/3 acres. Cooper school. Bonnie Reeves, 799-1653, Century 21 Carl Sanders, Realtors, 797-4251.

FOR sale — Real nice brick home in Lorenzo. Three bedrooms, 2 baths, kitchen, living room, large den. Garage & carport. Concrete cellar. Completely fenced. Priced right! E.B. Fullingim Real Estate, 634-5344 or 634-5750. Lorenzo, Texas.

FOR sale — Good stucco home in Lorenzo. Two bedrooms, bath, living room, large kitchen & utility room. Storm cellar. Pecan & fruit trees on big corner lot. E.B. Fullingim Real Estate, 634-5344, 634-5750. Lorenzo, Texas.

OWNER--Oak Park, 3-2-2, isolated master, covered patio, stone fireplace, extras. Very nice. 745-3443.

THREE bedrooms!!! $2500 down, good credit required!!! $20,950. R. Dan Johnston, Realtor, 806-744-3322. Evenings, 806-799-0707.

CHARMING 3-2. West of Slide Road. Warm gold tones — lovely custom drapes, large back yard, new cabinets & counter tops. Dottie Farrett, 762-4852, Century 21 Town South Realtors, 793-2881.

2 ACRES!! Mobile home 3-2 with fireplace. Diane Lehman 797-8929. Century 21 Town South Realtors, 793-2881.

2 BEDROOM, 1 bath, partially furnished, garage. Under $14,000. Equity or conventional. John Minton, 795-0049. Pat Garrett, Realtors, 795-0611.

SUPER nice!!! Low equity. West of Slide Road. 3-2. Fireplace. Make an offer. Aubry Bishop, 795-7460. Century 21, Town South Realtors, 793-2881.

OPEN House — 5740 2nd Place — weekdays 4-6, Saturday & Sunday 2-5. Beautiful 3 bedroom, 2 bath, $39,500. Eighteen months old! Owner transferred! Betty Maxwell, 885-4911, Hub Baggett Real Estate, 793-0737.

FOR sale: small 2 bedroom house in Wolforth, priced low. Call after 6:30PM, 866-4869.

EXCELLENT rental property! Only $11.90 sq.ft. 3 bedrooms and cute sunroom. Could be converted to duplex. Debbie Bosler, 795-5184, Century 21 Town South Realtors, 793-2881.

3-2-2, FORMAL living, swimming pool. Prestigious neighborhood, low 60's. Call Gloria Swan 799-6945. Century 21 Town South Realtors, 793-2881.

STUDIO or hobby house plus large 3 bedroom, 2 bath, fireplace, near tennis courts. 3033 66th. Merle Patterson 744-6400. Charles McCown Realtors, 792-6206.

3 BEDROOM, 2 bath, garage, call Frankie Farmer, 795-1630. Baggett Real Estate, 793-0737.

SUPER nice duplex! 2 & 2. Over 2400 square feet. Fireplaces, all brick, green tones, super location! 4324 58th. Sherri, Century 21 Adobe, Realtors, 797-4166, 792-4500.

SPANISH Oaks, Energy package, yard, drapes. Lewis/Norman 797-3295, Marilyn Jamison, 795-5716.

BUILDERS HOME ENERGY SAVING

Three bedroom, formal dining, living-den, basement, two bath, burglar alarm, garage door openers, 12x20 storage, side parking for travel trailer, circle drive and lots of extras. 3206 78th Street. $77,950.

Don Sager Construction
799-5557

1790 sq.ft. 3 BR—2 BATH, den, southwest location. $29,950. Might FHA. Sue, 799-0406; Century 21 Crosstown, 792-4868.

3-2-2. LARGE contemporary living area. 4309 45th. 797-2160.

3 BEDROOM, 3 bath, formal living — den with beautiful fireplace, study, atrium, work shop with sink and storage. Good location. Many extras. For appointment call Sue, 799-0406. Century 21 Crosstown, 792-4868.

BY OWNER: 4 1/2 years old. 3 bedroom, 2 bath, office, sunroom, double garage. Wolfforth. 866-4354 after 5PM.

TO sell your home call George Bond, 795-6411 or 799-3511. No obligation. I buy equities. Thompson-Bond Real Estate.

CUSTOM delight! Many extras — 11-month-old owner transferred. $49,950. 5228 73rd. Merle Patterson, 744-6400, Charles McCown Realtors, 792-6206.

745-4008
DRAKE REAL ESTATE
TWO Brick Homes Left.
VA & Conventional.
"Natural Energy Homes"
South Lubbock.
$31,350 & $33,200.
Call today to see
Home or New Plans.

LEASE-Purchase, 2 bedroom and one bath. Must have good credit. $13,500. Margaret, owner-agent, 792-0272, 799-6909.

ELEGANT older custom built home in established neighborhood! Great potential! Includes income property. Jan, 799-5024, Edwards & Abernathie, 792-5166. Bernice Turquette, Manager.

BEAT this one! 1600SF, brick home near Tech with detached apartment income. $28,950. Bob, 797-8645. Edwards & Abernathie, 792-5166. Bernice Turquette, Manager.

JUST call! We will purchase your home — cash in hours. Edwards & Abernathie Realtors. Bob or Bernice, 797-8645, 792-5166.

$15,000 — 1406 23rd. Roomy 2 bedroom, 2 bath. Jan, 799-5024. Edwards & Abernathie, 792-5166, Bernice Turquette, Manager.

OUTSIDE city limits. 1.85 acres, 2100 sq.ft. 5 years old. Ellison-Scott, Realtors, 793-2575.

OPEN HOUSE
5413 74th
1:30-5:30
Will Trade
Ellison-Scott, Realtors
793-2575 745-6025

Real Estate for Sale

84. Houses

AUBREY ANDERSON BUILDER
747-0656
For Sale:
Energy Efficient — 4BR, unusual storage. 5730 69th.

UNDER CONSTRUCTION:
4BR's — 5614 67th, 5609 60th
2 Duplexes — 2012-2014 54th
2BR, 2 bath, double garage — excellent location

CALL FOR APPOINTMENT LOTS OF CUSTOM BUILDINGS

OAKWOOD! 4-2-2, living room, kitchen-den, refrigerated air, self-cleaning oven, storm windows. $45,950. 795-4295 after 5, week ends.

OWNER-Tech Terrace. Completely remodeled. 8 room brick home + fabulous rental apartment. 3102 20th. $66,000. 792-5893. Appointment only.

NEW Homes! FHA — VA. From middle 20's. Monnie 797-0777. Associated Builders, Realtors, 797-4147.

IDALOU, 2-year-old brick, basement, fireplace; over 2300 sq.ft., under $25 sq.ft. Ellison & Scott Realtors, 793-2575.

3-2-2, CORNER fireplace, formal dining, central AC & heat, Bowie, McKenzie, Coronado. Mattie Alexander, Pat Garrett, Realtor, 795-0611. Home, 797-1671.

WE BUY EQUITIES
RAY ELEDGE, REALTORS
797-4371

2614 24th
$32,000
Quaint 2 story; 3 bedroom 2 bath, fireplace, 1475 sq. ft. Garage with workshop.

Ron Wright, Realtors, 792-6176.

I BUY EQUITIES!
Market Analysis furnished free
Dorothy Taack 745-3664
CENTURY 21 CARL SANDERS
Realtors 797-4251

THINKING ABOUT SELLING?
We can GUARANTEE the sale of your home . . .
FREE MARKET ANALYSIS
. . . no obligation. Call
Pat Garrett, Realtors
795-0611
THE LISTING SPECIALISTS
We buy equities . . .!

I BUY EQUITIES
CUNNINGHAM REALTOR
797-1114 799-8824

FAIR PRICE FOR MEDIUM TO LARGE EQUITIES. MALCOLM GARRETT, 797-3383; RES. 792-9696.

LOVELY two bedroom house — separate one bedroom rent house. Both redecorated. VA Appraisal — $19,600. Western Realty, 797-4301.

SUPER Sharp, new listing, VA equity buy, three bedroom brick, two baths, den with fireplace, two car garage, extra size dining area. Sharpest house in Westwind, 5502 2nd Place. $39,950. Nights call Betty Switzer 745-5937 — Floyd Teutsch, 745-4005. Ronnie Foy & Associates, 792-2846.

BY owner, a clear furnished rental house to trade for equity in a larger house or duplex in Southwest Lubbock. Shown by appointment only. Call Ruthe, 799-6151.

OWNER needs sale! Super nice 3-2-2 home. Cul-de-sac, Redbud! Large den, garden room, wetbar, refrigerated air, beautiful patio. Near schools, shopping. $41,650. Gay, Century 21 Adobe Realtors, 797-4166, 797-6348.

$2,670 EQUITY! VA loan. Nice 3 bedroom. $167 Payments. $14,500. Mike Stotts, 744-8919; Century 21 Carl Sanders, Realtors, 797-4251.

QUALITY home in established neighborhood. 4 BR, 2 1/2 bath, 2 car garage, large den, fireplace, super closets! $56,500. 747-8493.

BY owner: 4 bedroom, walking distance — to CKS, Haynes, Evans, $52,750, 799-7326.

START 1978 IN A NEW HOME
Quality Construction with Energy Saving Extras
- 3 Bedrooms — Isolated Master
- Corner Lot — Rear Entry Garage
- Additional Insulation
- Double Glazed Wooden Windows
- Potomac Park — 8424 Gary

HOW Protection
$43,950
CHUCK KEY
747-0014 795-3031

FIREPLACE!! Large isolated master bedroom, double garage, super sharp! Extras, extras!! Mary Whiteley, 797-5949, Century 21 Carl Sanders, Realtors, 797-4251.

SUPER sharp, 3-2-2, (Southwest inside Loop) $52,000. Morris-Mercer, 792-4606.

INSIDE Loop — close to schools. Low equity, payments $267. Lonnie Ellis, 792-6993; Century 21 Carl Sanders, Realtors, 797-4251.

HOMES — Homes — Homes! Call the West Winds Specialists. Ask about the equities! 3-2-2, fireplace, Phil Schoewe, 799-0464, Century 21 Carl Sanders, Realtors, 797-4251.

BY Owner: 3-2-1, carpeted, drapes, built-ins, storage shed, covered patio, 1500 sq. ft. 2617 47th St. $31,200. 799-1469.

JUST off Indiana! 4 bedroom, fireplace. Perfect for family! Walk to Haynes, Evans, Monterey. Joe Roper, 799-4429, Century 21 Carl Sanders, Realtors, 797-4251.

OPEN House: 310 54th. By owner. Equity buy or new loan. FHA appraisal. $18,400. Outstanding condition. 744-1794.

NOTHING down VA or only $850 FHA. Precious 3-2 + gameroom. Clean, sharp! Mary Whiteley, 797-5949; Century 21 Carl Sanders, Realtors, 797-4251.

OWNER ready to sell this extra sharp 3-2-1 home. Earth tones, refrigerated air. Fruit trees. Near schools, shopping. 4517 49th. Sherri, Century 21 Adobe, Realtors, 797-4166, 792-4500.

2-1-1. WEST of Slide Road on 45th Street at $21,500. Can be seen after 4PM. Call Louis Clarida, 792-3582. Century 21, Town South Realtors, 793-2881.

$27,950. REMODELED Super neat, corner lot, 3-1-1. Martha Naul, 799-6609. Century 21 Town South Realtors, 792-2881.

5704 71st
EXCEPTIONALLY Nice four bedroom, formal living-dining combination, large den, 2 1/2 baths, master with sunken marble tub, plenty storage, all electric kitchen.

5723 68th
THREE Bedroom, two bath, large den with bookshelves, kitchen and dining on front, extra nice, plenty storage. Soon to be completed. Others under construction.

PERCY A. WILLIAMS, BUILDER
795-1162

5427 42nd St. FOR the young at heart, nice 3 bedroom, brick, carpeted, central heat, 2 baths. You should see this one! Open for inspection Sunday, 2PM till —??? Call Joe Bush, 745-5490. Decker Real Estate, 797-1459.

45th STREET — Lovely three bedroom, spacious kitchen-built-ins, carpet, $21,950. Western Realty, 797-4301.

OFF THE RECORD

By Ed Reed

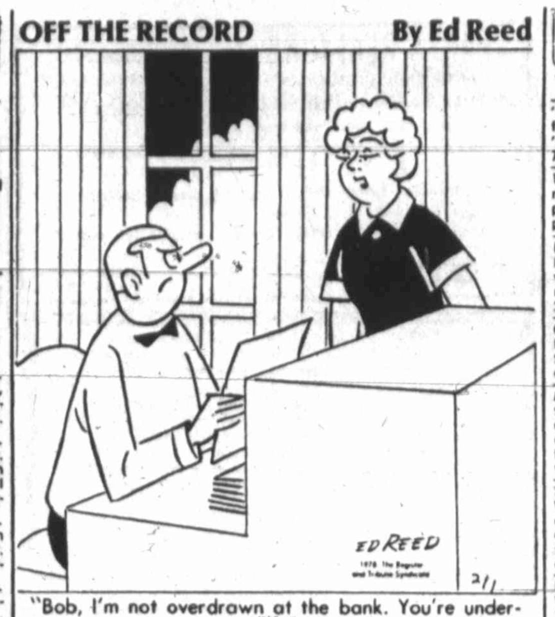

"Bob, I'm not overdrawn at the bank. You're under-deposited."

Real Estate for Sale

84. Houses

NO Qualifying, 3-2-1. Fireplace, new carpet, paint, cabinetry, low equity. West of Slide, 1 block. $275. monthly. Bob Dworaczyk, 799-4595. Century 21 Town South Realtors, 793-2881.

AVAILABLE immediately! No credit check. $4300. equity. Payments $300. 8 1/2% loan. 3 bedroom, 2 bath, refrigerated air, fireplace, 2 car garage, 1400 sq. ft. Western Estates, C.W. (Dub) Turner Realtor, 797-4248.

WALKING distance to schools. Excellent neighborhood. Bay window, utility, showplace, 3-2. $33,500. David Smith 795-5496. Pat Garrett, Realtors, 795-0611.

3 BEDROOM house in Slaton. Contact 828-6946 or Pember Insurance Agency, 828-6251.

"TERRY Town" Mother-in-Law Plan. Clean 3-2-1. By appointment — Drake Real Estate, 745-4008.

THREE bedrooms — almost 1800'. Office, den-kitchen, living + double garage. $2500. down; $171. monthly. $13,500. total — Lorenzo. Ernesteen Kelly, Realtors. 763-9316.

2 BEDROOM, fireplace, all brick, lots of storage, close to Methodist Hospital. Paula, 792-1789. C-21 Crosstown, 792-4868.

VA BUYERS! 2 bedroom, near Tech, $15,800. Jim Wills Realtors. 792-4393.

BY OWNER: Equity for sale in University Pines. 3 bedroom, 2 bath, double garage, fireplace & all built-ins. Must see to appreciate 9134 Akron. 762-4673, ask for Bill 745-3322 after 6PM.

NEWLY decorated! 2 bedroom. By owner! Garage, 2 lots. $15,000 763-1643.

OPEN HOUSE DAILY
3701-95th
4-3-2!!
IN RAINTREE!!
TED RATCLIFFE REALTORS
747-4281

EXCELLENT TI location, 3-1-1, will go FHA or VA, Ellison-Scott, Realtors, 793-2575. 793-1466.

IMMACULATE 3-2-2, newly painted, inside-outside, garage door opener, water softner, intercom, storm windows, upper $40s 792-4222 after 5p.m.

2615 48th, 4BR, 1 1/2 bath, storm cellar, central heat, brick. 795-1796.

QUAKER Heights — Stucco hacienda with arches — open & restful for contemporary living. Equity possible. Jan, 799-5024, Margaret, 799-6909, Edwards & Abernathie, 792-5166, Bernice Turquette, Manager.

BY OWNER: Energy efficient 4 bedroom, 3 bath home. Approximately 3200 sq.ft. living area. Exclusive subdivision, (clubhouse, swimming, tennis). 795-8721, weekends, after 5PM.

5215 ACUFF Road — 3 bedroom, Hollywood Bath. 1/4 acre lot. $28,500. VA. Les Proffitt, Realtor. 792-3709. 799-7231.

BARGAIN! List with Realty Co-Op. If we don't sell your house in 60 days, we will buy it in 24 hours! 793-0793.

FOR sale: 2700 sq. ft. brick home, fireplace, 3 bedroom, 2 baths, big den and basement, intercom system, 5 acres fenced in, 30x40 metal barn, landscaped around front and back. Fenced backyard, 1 1/2 yr. old, has well and pipe for irrigation, all electric, Cooper school area, 863-2410.

A VIEW AND A CREEK

Over 5 acres of rich deep soil with large oak trees. A fantastic view, of surrounding hill country and 682 feet of creek frontage. Permanent access to the Llano River and it's only 3 miles to town. Owner financing. $300. total down and $82.20 per month. For information, call collect, 915-247-4128.

WE BUY EQUITIES
RON COLLYAR, REALTORS
747-2501 792-1297

19th STREET. Three bedrooms, two baths, 1/2 acre lot. Lewis Norman, 797-3295.

BRICK, 3-2-2, fireplace, New Deal schools, cellar, well, cess pool, barn, fenced. $45,000. Pat Garrett, Realtors, 795-0611.

FARRAR Estates, 3-2-2, isolated master bedroom, office, Ellison-Scott, Realtors, 793-2575.

HONEYMOON Cottage, two bedrooms, unfinished apartment, Ellison-Scott, Realtors, 793-2575.

DIVORCE?
ESTATE LIQUIDATION?
Will pay CASH for your equity.
Hartsfield Realty 792-7752

4 BEDROOM homes! Near completion. VA & FHA. Western Estates, C.W. 'Dub' Turner, Realtor, 797-4248.

ENERGY Efficient Homes! Under construction! 3 & 4 bedrooms. VA & FHA, Western Estates, C.W. 'Dub' Turner, Realtor, 797-4248.

I WILL buy your house, large or small. Cash in hours. Hub Baggett Real Estate, 793-0737, 795-4862.

86. H'ses—Bldg. Move

HOUSE moving and foundations. Call 797-1089.

WANT to buy large house to be moved that could be remodeled. 806-385-6083.

NEW Ready to deliver. 1434SF, 3 bedroom, 2 bath, central heat, refrigerated air, GE appliances. Myres Ready Built Homes, 4509 Clovis Rd. 762-3570. After 5PM, 763-6183.

QUALITY CONSTRUCTION
FHA APPROVED
1280 sq. ft. 1408 sq. ft. Complete, Ready for Occupancy 3-2, large den-living area, fully carpeted, refrig., air, cent. heat, built-ins, dishwasher.
Move either home to your farm, ranch, or lot.
OPEN DAILY 10-6P.M.
FIRST MANUFACTURED HOMES
94th & So. Univ.
FOR INFO: 745-1533

LAKE Cottage. 780 square feet. Two story with spiral stairway. Gambrel roof with cedar shingles. See at 1601 Erskine Road. Priced to sell.

Real Estate for Sale

87. Mobile Homes

12x60 TRAILER with four lots located in Ralls. Must sell. $2,800. 793-5600.

1971 CHAMPION 14x64, two bedroom, one bath, includes stove, refrigerator, front porch, storage building and tie-downs. $6500. 795-3834.

FOR sale 1973 Lancer trailer house, bought new in '74, perfect condition, two bedrooms, two baths, refrigerated air. 806-652-3395, 652-3830. Located in Canadian, Texas.

GREAT SELECTION
CUTE AS A BUG!

1978 Champion 14x56 2 bedroom, 1 bath, neat front kitchen with almond appliances. Perfect for young couple. Low $775 down, $127 monthly **$8995**

LOOKING GOOD

1978 Timco 14x70 2 bedroom, 2 bath, front & rear bedrooms, large livingroom, good looking kitchen with latest color scheme **$9995**

THIS WEEK'S SPECIAL

1978 Centurion 14x80 3 bedroom, 2 bath, excellent floor plan. All rooms are nice size. Cheerful decor. Lighted snack bar. Storm door **$12,950**

BEAUTIFUL HOME

1978 Fetival 14x80 3 bedroom, 2 bath, large master bedroom, bath & closet. Nice kitchen with Frost-free refer., garbage disposal, dishwasher & more **$14,500**

NORTHERN BUILT

1978 Windsor 14x75 front kitchen, 3 bedroom, 1 1/2 bath. This home has everything-beauty, excellent arrangement, fine construction, ample storage, & many extras **$16,500**

LUBBOCK'S OLDEST DEALER
IN BUSINESS OVER 20 YRS.
HORN MOBILE HOMES
762-4125 763-3250
2201 Clovis

PLAINS MOBILE HOMES
3017 Dimmitt Hwy. Plainview, Texas
(806) 293-4346

YEAR END CLOSEOUT
Free Set-Up & Tie Down Within 150 Mile Radius!

14x70 HILLCREST 2 BR 1 Bath, Front Country Kitchen Reg. $14,169.40 **NOW $12,939.56**	**14x56 MANATEE** 2 BRM 1 Bath Reg. $9765.00 **NOW $8900.00**
14x60 AVONDALE 2 BR, 1 Bath, Reg. $9182.00 **NOW $8463.50**	**14x80 MELODY** 3 bR, 2 Bath Reg. $12,857.60 **NOW $11,696.00**

12-29

JANUARY CLEARANCE SALE

14x56-2 Bedroom, Melody-A doll house $750.00 down with 12% APR. Payments only $115.00	14x64-MAGESTIC -3 Bedroom -2 Bath -Only one left. Reg. $10,500 Now $9345
14x70-2 Bedroom -Melody home-3 colors in stock. Reg. $10900, Now $9475	14x80-3 Bedroom -2 Bath -Woodburning fireplace & much more -Reg. $15,900 Now $14,000

LOW DOWN PAYMENTS WITH ON THE SPOT FINANCING!
FAMILY HOUSING
1611 NORTH UNVIERSITY, 1-14 763-5361

LOW PRICES
DOWN PAYMENTS
MONTHLY PAYMENTS

LANCER **SOLITAIRE**
CAMEO **FLEETWOOD**
GRAHAM **BROADMORE**
NUWAY

SEE THE LARGEST SELECTION OF LANCER & SOLITAIRE HOMES IN WEST TEXAS & EASTERN NEW MEXICO

WE ALSO STOCK CAMEO & LANCER DOUBLE WIDES

V.A. LOANS
NO MONEY DOWN
FHA CONVENTIONAL
12-15 YEARS ON SINGLE WIDE
SEE US TODAY!

OPEN MON.-SAT., 8:30 AM-7:00 PM
CLOSED SUNDAYS

The largest inventory of quality houses in West Texas

MUSTANG MOBILE HOMES
140 N. University-Ph 765-6331
12-8

Real Estate for Sale

87. Mobile Homes

'70 3 BEDROOM 12x60, partially furnished. $3250 or best offer. Also '59 Ford trailer mover, $795. Days, 762-9723. Night, 863-2698.

1974 MOBILE home, 14x68, 2 bedroom, 2 bath, small equity, assume payments. Must sell, immediate possession, 637-3733 after 6PM.

LOVELY 14x70 2 bedroom, 1 1/2 bath, carpeted, paneled, storm windows, disposal, partly furnished, Camelot Village, Number 205. 795-1026.

GOOD Selection of clean used homes. 12x56, for $4995. 2 14x70, for $7995. Horn Mobile Homes, 2201 Clovis Road, 762-4125.

MUST Sell: 1972 12x55 Timco, as is, $4295. 1973 12x60 Majestic, extra clean, furnished, washer-dryer, evap. cooler, all carpeted $5850. Family Housing 1611 N. University. 763-5261, (ask for Robert).

SPECIAL: Like new 1976 24x60 Walden. Three bedroom, two bath, double wide. Masonite siding, all carpet, refrigerated air, skirted, set up in Commander's Palace on choice location. 763-5361 (Robert).

EXTRA clean, 1972 14x70 Grand Western, front and rear bedrooms, 2 bedroom, 2 full baths, furnished; includes dishwasher, refrigerated air. 765-8277. Family Housing, 1611 North University (ask for Robert).

'74 NEW Moon, 14x60, unfurnished. 2 bedroom, refrigerated air, $6995 or low equity & assume note. 763-6851.

CLOSE to Tech — ready to move in! Two bedroom, front kitchen, one bath. Freshly remodeled. After 6PM, 793-1806.

MOBILE Home moving — local and long distance. Blocking and leveling. 763-6959 — 792-5418.

1974 14x72 BRIARWOOD, two bedroom, two bath, wet bar, partially furnished. 745-3823, 747-1174.

LATE model 63x12 2 bedroom, 1 3/4 bath, completely furnished. $6495. Can be financed. 763-7992.

MOBILE home moving, repairs, anchoring, all set-up servicing. 747-0692.

J'S MOBILE Home Repair. All types repairs. Roofs cool sealed & rumble stopped. Underpinning. Serving 100 mile area. 2006 45th. 747-6890.

1970 14x60 FURNISHED, washer-dryer. 2 bedroom, 1 1/2 bath, 744-1321, after 5:30 p.m.

LIKE new, large lot, Roosevelt School, good equity buy. Mattye Alexander, 797-1671. Pat Garrett, Realtors, 795-0611.

MOBILE Home Moving — Local, long distance — Set-ups, repairs — insurance. Complete supply department. Lubbock Trailer Sales. Days: 763-4427; Nights: 797-8198.

MOBILE Home moving, local and long distance. Blocking and levelling, anchoring. 797-3842.

Transportation

90. Automobiles

CASH for your car! D & D Auto's, 210 E. 34th, 762-2843.

WANTA SELL YOUR CAR?
We'll sell it & handle all details.
See WAYNE CANUP today
18th & Texas 747-2754
Oldest Auto Name in Lubbock
LUBBOCK AUTO CO., INC.

1972 MONTE Carlo, tan-white vinyl top. Would make a good car. $1800. or best offer after 6 p.m. 797-7124.

Z CAR! 1973 Datsun 240 Z, 42,000 miles, original. Bargain priced! Call 799-8674.

'69 RIVIERA, new paint. Loaded. Needs some motor work. Best offer. 885-2317, Larry.

'71 PLYMOUTH SW, '56 Olds, '55 Buick and miscellaneous parts. 885-2312.

1972 CUTLASS, power, air, vinyl top, nice car. 797-6237.

1970 CHRYSLER New Yorker, 4-dr., loaded, PS, PB, AC, cruise control. Power, good gas mileage. $700. 745-3433.

1966 OPEL station wagon, very good motor, tires, and body. $395. 746-5413.

'73 FORD Courier, low mileage, tool boxes, pipe rack, $2500. 863-2770.

Transportation

90. Automobiles

1973 THUNDERBIRD — white on white, good condition. $2500. 763-4236 from 8-5. 797-4097 after 5.

'69 MUSTANG GT Fastback, power steering, brakes, needs minor work. $500 cash. 795-7234 after 5:30.

1965 OLDS Cutlass 2 dr, V-8 automatic, power, air, after 6:30, 745-1966.

'71 VEGA, 48,000 miles, AC, AM-FM, $700. 742-6704, 745-4090.

'71 DODGE Challenger, auto, air, good condition, $1050. or best offer, 2816 63rd, 797-8394.

1971 TOYOTA Corrolla wagon, 4-spd, air, excellent mileage, only $1195, 747-9973.

CADILLAC, '72 Fleetwood Brougham. (Small limousine). Really excellent condition in and out. $2700 cash. 797-8781.

MUST sacrifice '70 340 Cuda, trans needs work. $650. Also '64 VW, body needs work. After 4PM weekdays, 799-7640. 4919 9th.

WIFE'S car! 1973 Plymouth Gold Duster: air, power, nice car. 2626 26th St. After 4, 744-7254.

'73 PONTIAC Firebird Espirit — Power, air, automatic transmission. $2650. 797-8887. 3020 31st.

1970 CHEVY Nova, 307 V-8, automatic, AC, power steering, excellent condition. 797-2720.

'56 CHEVY, clean, 327, almost new. $1600. 892-2747.

1973 CHEVROLET Malibu, good condition. Call weekdays after 5:30, 799-4747, anytime weekends.

1970 MERCEDES Benz 280-SE. Clean, low miles, loaded. $5450. Night trade. 806-495-2176, 806-495-3458.

BARGAIN! Good dependable work car. Engine perfect shape. 1966 2 door Electra Buick. $200. down, $695. 210 E. 34th St. 762-2843.

BY Owner: 1973 Ford LTD. 4 door sedan. Automatic, V-8, $850. as is. Good condition. 799-0827.

1974 FIAT 128, 2-door, 4-speed, radial tires. 36,000 miles. Economy bargain, $1295. 863-2639.

'72 MAVERICK: good condition. Gas saver, 6 cylinder automatic. 4011 Clovis Road.

'73 OLDS Cutlass Supreme; red & white. Great condition. 4011 Clovis Road.

1969 CUTLASS, $800, blue with black vinyl top, standard. 797-9826 after 5PM.

'72 FIAT, 3 door station wagon. Over 30 mpg. 745-1389.

'72 GRAND Prix, great condition. 799-7387 after 5:30 weekdays, all day weekends.

NICE 1976 Mercury 4-door, loaded, see and drive, $2750. 2720 60th, 795-4668, 744-5762.

1972 MONTE Carlo, vinyl top, excellent condition, see at 3rd & University, $1675. 744-1321 after 5:30PM.

'65 & '66 MUSTANG Convertibles. Make offer. 747-6537.

LOOK!! 1967 Mustang, V8 automatic, air, power, mags, excellent tires, air shocks, good condition throughout, solid red. 797-2126.

EXTRA nice 1970 Buick Skylark 2 door hardtop, 350 V8 automatic, power, air. A good buy for a first car. 797-9945.

HOT Rods: Customized and street legal. V8/automatic. 4011 Clovis Road.

1968 FORD Van, factory equipped as camper; pop top, runs well, clean. See at 5719 77th.

1974 CORVETTE, T-top, automatic, air, new tires, original owner. 795-8717, 745-5228.

'57 CHEVY BelAir: 2 Door hardtop, automatic, V8. Original. 4011 Clovis Road.

'59 CADILLAC: cream puff! Cream colored, automatic, loaded. Power seats, power windows. All original. 4011 Clovis Road.

1968 VW: RE-BUILT motor, good condition. Also: 1975 Rockwood camper trailer, used 5 times. 863-2350.

BEAUTIFULLY restored '55 Ford Crown Victoria. Perfect. 4011 Clovis Road.

'73 GRAND Prix: Blue, beautiful. You name it, it's got it!!! 4011 Clovis Road.

'64 OLDS Cutlass Convertible: Needs restoration job. 4011 Clovis Road.

1973 Chevrolet 3/4 ton cargo van. Automatic, air, power steering **$2495**
1972 Cutlass Supreme 2-door. Sharp. Automatic, air, power **$2245**
1977 Buick Regal Landau 2-door, loaded with tilt wheel **$5650**
1974 Cutlass Supreme 4-door, power and air **$2735**
1974 Chevrolet Suburban. Automatic, power, air, cruise control **$4245**
1975 Century Custom 2-door. Tilt wheel, air, power **$3675**
SEVERAL NICE WORK CARS AND CHEAP SCHOOL CARS
THE AUTO CORRAL
2811 Texas Ave. Lubbock
744-2369
Jerry D McLaughlin Owner
1-28

Transportation

90. Automobiles

DANDY '65 Chrysler New Yorker Coupe. Air, power, good. $750. 3408 63rd Street.

'67 CAMARO Convertible: new top, new tires, new interior. Excellent condition. 4011 Clovis Road.

'63 LeMANS Convertible: New tires, new top. Get ready for summer!! 4011 Clovis Road.

'71 BUICK LeSabre, excellent condition, $1200. 799-2407.

1964 COMET, 41,000 miles, V8, air, power steering. Best offer. 763-0562.

'72 VOLKSWAGEN, new tires. Good condition. 745-5067 after 5PM.

SHARP! '71 Ford Torino, 302, 4-door, nearly new tires, good shape. $1195. 2232 Auburn, Sp. 64, City. 763-4860.

1965 FALCON Ranchero pickup, clean and sharp, many new parts. $1095. 1302 19th. 763-4553.

'72 PONTIAC, Grandville, 4-dr., one owner, low-mileage, solid. 5502 8th Place. Phone 795-8307.

'72 AUDI 100LS, automatic, air, 59,000 miles. Good tires. Make offer. 792-7694, 795-7102.

'73 PONTIAC Bonneville, one owner, low mileage. 795-5618.

FOR Sale: 1973 Ford Galaxie 500. 4-door, after 6PM, 795-0920.

1970 MALIBU 307 CID, PS, auto, air, $850. RCA Quad 8-track and four speakers, $100. 793-0130.

1969 MG GT B, $1,075. Call Charles Hardin, 806-675-2376 or 806-675-2562.

1970 BUICK Electra, 2-door, slightly bashed-in rear. Best offer gets it. 746-6497.

1973 OLDS 4-door '98 Luxury Sedan, loaded, one owner. Call 797-3365, 797-8894.

FOR sale — by owner. 1967 Cadillac, 4-dr. Residence, 795-4758. Office, 747-2964.

'23 "T" ROADSTER, show and go, absolutely immaculate down to the brass radiator and chrome under carriage, matching trailer. 136th & Tahoka Highway.

'73 PONTIAC Grand Ville: big, nice car with everything! 4011 Clovis Road.

'67 AMBASSADOR, good motor, transmission bad. $150. Terms. See at Jones' Garage, 30th & L or 797-1922.

QUICK CASH FOR
Mustangs, Cougars, Camaros, VWs, '65 '74
See Wayne Canup
Lubbock Auto Co., Inc.
747-2754 18th & Texas Ave.

WE BUY
VW's-Porsches-Audis-Subarus
Clean 2 dr. Hardtop Domestics
Call Jerry Hall or David Montgomery
Montgomery Motors, 747-5131

WE BUY CARS
Excellent buyers for late model, low mileage, one owner, luxury family & intermediate size cars.
JOE L. SMITH MOTORS
1301 19th, 762-0658

BUYING A NEW CAR?
Bring your trade in to us. If we like it, we will make you a cash offer. You may save money on your purchase!
SNODGRASS-MANER CO.
914 Ave. H 762-5248

Want To Look At Night?
Lights on til Midnight
Prices marked on each car
No salesman after 8:00 p.m.
JAMES MEARS MOTORS
43rd & Ave.Q 747-2931

CASH
In five minutes for cars and pick-ups.
SNODGRASS-MANER CO.
904 Avenue H 762-5248

'76 BUICK Electra 225 Limited loaded, like new. 35,000 miles. $5225. 745-3219.

$12.95 — WAX it before you sell it! Simonize in 30 minutes or less while you wait! Mon-Fri. Kwik Kar Wash, University & 3rd Place. 744-0251.

PUBLIC WHOLESALE
'74 Monte Carlo landau, $2780
'74 Charger Spec. Edn., loaded, $2250
'72 GMC 1/2 ton, loaded, $1450
'73 Gran Torino Coupe, HT, $1450
'71 Mach I, 351, auto., air, $1650
'70 Firebird, mags, automatic, $875
'70 Motorhome, low mileage, nice, $6650
For full information call 797-6006

1974 BMW Bavaria, excellent condition! Fully equipped! Sunroof. $7500. or best offer. 762-5328. 747-8423.

'77 CELICA Toyota GT, like new, air conditioned, AM-FM stereo, 5-speed, radial tires, 15,000 miles. Call 296-7720, Plainview.

1977 FORD Thunderbird, loaded, silver. 995-3074, 995-2167, Tulia.

NOTICE of public sale, 1973 Buick Century will be sold Fri. Feb. 3rd, 10AM, 5201 Brownfield Highway with reservations.

1977 MONTE Carlo, loaded, will sell for wholesale price. Call 747-1414 or 797-6262 after 5PM.

I WILL try to beat any price on 1978 Chevrolets.
See Bill Martin at
Modern Chevrolet
41st & Ave. Q. 747-3211.

1978 CUTLASS Supreme Brougham, light blue, white vinyl top, power windows, seats, tilt, cruise, stereo-tape, loaded, list $8600.-$7100. 36 months, 36,000 warranty. 6809 Nashville, 799-0974.

'77 CUTLASS Salon, fully loaded with T-top, excellent condition, 795-2040.

'74 MONTE Carlo Chevrolet, AM-FM tape, in perfect condition. Must sell this week! $2650. 744-0857, 792-5301.

western motors 19th & "Q" 765-8655
'77 COUGAR XR7 13,000 miles, fully loaded, nice .... $6395.
3-'77 Grand Prixs, 10-20,000 miles. All are nice, and extra clean. Prices from .... $5195.
2-'75 Cutlass Salons, extra nice, fully loaded .... $3995.
'75 Trans AM 400, am-fm-8 track, lots of extras .... $4795.
2-'77 Pontiac Firebirds, 14,000 miles, extra clean .... $5295.
5 Chevrolet and Ford 1/2 ton 4 Wheel Drives. All are clean and low miles. Prices from .... $3995.
1-23

SAVINGS SPECIAL
JANUARY CLEARANCE
1976 THUNDERBIRD in Georgian Silver with matching Cabriolet vinyl roof, Red velour interior, dual comfort seats, AM/FM stereo radio with 8 track tape, tilt steering wheel, cruise control, remote trunk release, power door locks, very nice new car trade in $6288
1976 RIVIERA in Classic White with White padded landau vinyl roof and Red velour inteior, tilt wheel, cruise control, dual comfort seats, AM/FM stereo 8 track tape, remote trunk release, power door locks, sport wheels. One owner, 22,000 miles. Save at $6288
1976 CHEVROLET SUBURBAN Copper & White with Tan cloth interior, AM/FM rdio, 9 pass. seating, luggage rack, tilt wheel, cruise control, rally wheels, dual air conditioner, good for the whole family, 25,000 miles. One Owner
763-8041 19th at Ave. L
Call Bob Steele or Tony Gerber
ALDERSON Cadillac
BMW
1-13 1-27

Transportation

Automobiles

'65 Chrysler New Yorker Air, power, good. $750. 3408 eet.

ARO Convertible: new top, es, new interior. Excellent n. 4011 Clovis Road.

MANS Convertible: New w top. Get ready for sum- 011 Clovis Road.

JICK LeSabre, excellent n, $1200. 799-2407.

MET, 41,000 miles, V8, air, steering. Best offer. 763-

LKSWAGEN, new tires. ndition. 745-5067 after 5PM.

'71 Ford Torino, 302, 4- early new tires, good shape. 2232 Auburn, Sp. 64, City.

ALCON Ranchero pickup, nd sharp, many new parts. 302 19th. 763-4553.

NTIAC, Grandville, 4-dr., ner, low-mileage, solid. 5502 ce. Phone 795-8307.

DI 100LS, automatic, air, miles. Good tires. Make of- 7694, 795-7102.

ONTIAC Bonneville, one low mileage. 795-5618.

le: 1973 Ford Galaxie 500. after 6PM, 795-0920.

ALIBU 307 CID, PS, auto, 0, RCA Quad 8-track and akers, $100. 793-0130.

GT B, $1,075. Call Charles 806-675-2376 or 806-675-2562.

BUICK Electra, 2-door, bashed-in rear. Best offer 746-6497.

LDS 4-door '98 Luxury loaded, one owner. Call 797-8894.

le — by owner. 1967 Cadil- ac Residence. 795-4758. Off: -2964.

ROADSTER, show and go, ely immaculate down to the adiator and chrome under e, matching trailer. 136th & Highway.

NTIAC Grand Ville: big, ar with everything! 4011 Road.

BASSADOR, good motor, ission bad. $150. Terms. See es' Garage, 30th & L or

QUICK CASH FOR Mustangs, Cougars, Camaros, VWs, '65 '74 See Wayne Canup Lubbock Auto Co., Inc. 18th & Texas Ave.

WE BUY -Porsches-Audis-Subarus n 2 dr. Hardtop Domestics Call Jerry Hall or David Montgomery tgomery Motors, 747-5131

WE BUY CARS int buyers for late model, ileage, one owner, luxury & intermediate size cars. OE L. SMITH MOTORS 01 19th, 762-0658

UYING A NEW CAR? our trade in to us. If we like will make you a cash offer. ay save money on your se! DGRASS-MANER CO. ve. H 762-5248

lant To Look At Night? Lights on til Midnight ices marked on each car salesman after 8:00 p.m. MES MEARS MOTORS 43rd & Ave.Q 747-2931

CASH minutes for car and pick- ODGRASS-MANER CO. nue H 762-5248

JICK Electra 225 Limited like new. 35,000 miles. 45-3219.

— WAX it before you sell it! ze in 30 minutes or less ou wait! Mon-Fri. Kwik Kar University & 3rd Place. 744-

BLIC WHOLESALE te Carlo landau, $2780 arger Spec. Edn., loaded, C 1/2 ton, loaded, $1450 n Torino Coupe, HT, $1450 h I, 351, auto., air, $1650 bird, mags, automatic, $875 orhome, low mileage, nice, information call 797-6006

AW Bavaria, excellent con- Fully equipped! Sunroof. r best offer. 762-5328. 747-

ICA Toyota GT, like new, ditioned, AM-FM stereo, 5- radial tires, 15,000 miles. -7720, Plainview.

ORD Thunderbird, loaded, 995-3074, 995-2167, Tulia.

E of public sale, 1973 Buick will be sold Fri. Feb. 3rd, 5201 Brownfield Highway ervations.

ONTE Carlo, loaded, will wholesale price. Call 747- 797-6262 after 5PM.

try to beat any price on evrolets. See Bill Martin at Modern Chevrolet Ave. Q. 747-3211.

UTLASS Supreme Brough- ht blue, white vinyl top, windows, seats, tilt, cruise, ape, loaded, list $8600.- 6 months, 36,000 warranty. shville, 799-0974.

TLASS Salon, fully loaded op, excellent condition, 795-

NTE Carlo Chevrolet, AM- e, in perfect condition. Must week! $2650. 744-0857, 792-

19th & "Q" 765-8655 t, nice, ... $6395. e-nice, and extra clean. ..... $5195. ded ..... $3995. extras ..... $4795. ra clean ..... $5295. rives. All are clean and $3995. 1-23

SPECIAL ANCE gian Silver with ed velour interi- tereo radio with , cruise control, r locks, very nice ..... $6288 with White pad- velour inteior, tilt rt seats, AM/FM k release, power owner, 22,000 ..... $6288 AN Copper & AM/FM rdio, 9 lt wheel, cruise nditioner, good s. One Owner h at Ave. L Gerber Cadillac N 1-12

1978 MARQUIS SALE

"At The Sign of The Cat in Lubbock"

FULL SIZE LUXURY-FULL SIZE COMFORT
2 Drs. & 4 Drs. — Sale Priced
TAKE YOUR PICK!

#M8181	$6249.00	#M8268	$6289.00
#M8237	$6249.00	#M8278	$6305.00
#M8274	$6249.00	#M8258	$6330.00
#M8281	$6249.00	#M8178	$6309.00

Others to choose from including Marquis Bro., & Grand Marquis.

George Dale, Monroe Jeffcoat, Dusty Earl, Wayne Waters, Charlie Thomas, Ted Jenkins, Roy Houk, Charles Hoeffner.

Open 8 To 6 M-F
Open 8 To 5:30 Sat.

Pioneer LINCOLN MERCURY
LOOP 289 & UTICA/793-2511
1-25

PIONEER LINCOLN MERCURY

MERCURY LINCOLN

LUXURY CAR SALE
Buy At The Sign of the Cat
1978 New Car Trade-Ins

1971 **MERCURY COUGAR** 2 dr. H.T. Blue/DK Blue vinyl roof, bucket seats with console, V-8, auto trans, power steering, power brakes, factory air. Nice Cougar $1895

1974 **CHEV VEGA** 2 dr H.T. Red color, auto trans, factory air, radio, clean $995

1971 **VOLKSWAGEN FASTBACK** 2 dr. Runs Good $895

1973 **FORD LTD** 4 dr Sedan. Blue/White vinyl roof, V8, auto trans, power steering, power brakes, factory air, one owner. Low Mileage $1995

CADILLAC ELDORADO, Silver/Silver vinyl roof, Black leather interior, 50-50 seats, tilt/cruise control, AM/FM/CB, elect windows, 6 way elect seats, door locks, rear window defroster. Nice one owner Eldorado. Was $9695 NOW $8895

1977 **BUICK CENTURY** Landau 2 dr H.T. Cream/Cream vinyl roof, cloth interior, tilt/cruise control, AM/FM stereo, local one owner. 3700 miles. Like New $5695

1976 **BUICK RIVIERA** Blue/White vinyl roof, White leather interior, 60-40 seats, tilt/cruise control, AM/FM/Tape stereo, elect seats, elect windows, door locks, chrome wheels. Extra Clean Riviera ..... 4695 ~~$4995~~

1976 **CONTINENTAL MARK IV** Cream/Gold vinyl landau roof, Cream & Gold leather interior, tilt speed control, AM/FM/Tape stereo, 6 way elect seats with passenger recliner. Door locks, Local one owner. Low Mileage ..... 8795 ~~$8995~~

1976 **FORD PINTO** 3 dr Runabout, Yellow with Black stripes, 4 cyl with std. trans. Local one owner 18,00 miles $2295

1975 **CADILLAC COUPE DeVILLE** Yellow/white landau vinyl roof, velour interior, 60-40 seats, tilt cruise control, AM FM Tape stereo, elect windows, 6 way elect seats, door lock. Nice 33,000 mile Cadillac ..... 5295 ~~$5495~~

1975 **MERCURY MARQUIS** 4 door Sedan. Copper Beige vinyl roof, cloth interior, 400 V8, auto trans, PS, PB, factory air, speed control, AM radio. Nice ..... 2795 ~~$2995~~

1972 **PONT** Catalina S.W. White color, vinyl interior. Was $1995 NOW ..... 1395. ~~$1695~~

1977 **MERCURY MARQUIS BRO** 4 dr. Light Jade/Dk Jade vinyl roof, twin comfort seats, tilt, speed control, AM/FM Tape stereo, elect windows, 6 way elect seats, door locks, one owner, nice Mecury $5995

1977 **MERCURY CAPRI** 2 dr H.T. Yellow color, V6, 4 spd trans, power steering, power brakes, factory air, sun roof, AM FM Tape stereo. 6,000 miles. Like New $5495

1976 **BUICK Park Ave.** 4 dr Sedan, Blue White vinyl roof, Blue velour interior. Loaded Was $6495 NOW $5895

1976 **MERCURY COUGAR XR-7** Silver Silver vinyl roof, Red cloth interior. Was $5295 NOW $4695

1976 **BUICK** Limited 2 dr H.T. Blue White landau vinyl roof, Blue velour interior. Local car. Loaded Was $6495 NOW ..... 5695 ~~$6095~~

1976 **CONTINENTAL MARK IV** Brown White vinyl roof, Brown leather interior, local one owner Was $9495 NOW ..... 8295 ~~$8895~~

1976 **CONTINENTAL MARK IV** Dove Gray/Dove gray landau vinyl roof. This is a Special Edition Mark IV. Fully loaded with deep dish aluminum wheels. Local one owner. Pretty ..... 8895 ~~$9295~~

1976 **FORD E-250 RV Van.** Gold color, V8, auto, trans., power steering, power brakes, factory air AM FM stereo, pretty wheels. Local one owner ..... 6495 ~~$6895~~

1976 **CHRYSLER CORDOBA** 2 dr H.T. Gold/Gold vinyl roof, Brown velour interior, tilt, speed control, AM FM Tape stereo, 6 way elect. seats. Extra nice ..... 4495 ~~$4895~~

1976 **FORD THUNDERBIRD.** Blue Blue vinyl roof, Blue leather interior loaded Was $6895 NOW ..... 6095 ~~$6495~~

1974 **BUICK** Estate Wagon Blue color Loaded Was $2995 NOW ..... 2495 ~~$2695~~

1974 **OLDS 98** Custom Cruiser S.W. Beige color Loaded Was $2895 NOW ..... 2295 ~~$2495~~

4801 LOOP 289 S.W.
Lubbock, Texas
793-2511

Salesmen,
George Dale, Monroe Jeffcoat, Charlie Thomas, Ted Jenkins, Dusty Earl, Wayne Waters, Roy Houk, Charles Hoeffner. 1-27

Transportation

LUBBOCK COUNTYS COUNTRY FORD DEALER

SMITH FORD-MERCURY

SLATON, TEXAS

1977 LINCOLN 2-DOOR COUPE

Blue with white vinyl roof, blue velour interior, power seat, power windows, tilt steering wheel, cruise control, AM-FM stereo, tape, deep dish aluminum wheels, Michelin tires. A local one owner car.

$8495.00

U.S. 84 Bypass
828-6291
12-30

1976 OLDS. '98 Cpe. LOADED with EXTRAS $4695

1976 CHEV. Malibu Classic Cpe. NICE $2495

1976 OLDS. TORONADO. ALL POWER AND AIR $5495

1976 CHEV. All power & air, automatic $2995

1972 CHEV. 4 Dr. Impala, all power & air $995

1974 CAD. Cpe DeVille, all power & air $2995

1973 PONTIAC Granville, all power & air $1795

1971 DODGE Station Wagon, nine (9) passenger, all power & air $695
1-27

EATON

304 Ave. Q EATON 762-0561

Transportation — 90, Automobiles

TOYOTA TOYOTA TOYOTA TOYOTA TOYOTA

HAPPY MOTORING

BRUNKEN TOYOTA inc.

TOYOTA RELIABLE USED CARS

TERRY TOYOTA

LOOP 289 EAST OF SLIDE RD.
795-7165

77 DATSUN pickup $3995
77 PONTIAC GRAND LE MANS 9 pass. Safari Wagon $4695
77 DODGE SPORTSMAN ROYAL 16 pass. van ... $7795
77 TOYOTA CELICA GT $5495
76 TOYOTA COROLLA SR-5 ..... $3295
76 TOYOTA CORONA MARK II $4995
76 TOYOTA COROLLA 2 door $2895
76 TOYOTA COROLLA Wag $3795
76 TOYOTA COROLLA 4 dr $3595
76 TOYOTA CORONA Mark II 4 dr $4495
76 TOYOTA COROLLA 2 dr H.T. $3795
76 AMC PACER $2795
76 FORD GRANADA 4 dr $4295
76 CHRYSLER CORDOBA $4895
76 FORD COURIER P.U. Camper $3695
76 HONDA CIVIC CVCC $2995
76 GMC SIERRA Pickup $4295
76 FORD MAVERICK 4 dr $2995
76 FORD GRANADA GHIA 4 dr $4495
76 PONTIAC FIREBIRD Esprit $4695
75 TOYOTA COROLLA E-5 Wagon $3295
75 TOYOTA COROLLA E-5 H.T. $2795
75 TOYOTA SR-5 Pickup $3495
75 MG MIDGET Roadster $2995
75 FORDCOURIER Pick-up Camper $3395
75 FORD MUSTANT II 2+2 ..... $3895
75 TOYOTA COROLLA 4 dr $2295
74 TOYOTA CORONA 4 dr $3695
74 DATSUN 260Z $4995
74 PEUGEOT 504 Diesel Wagon $4595
74 VW BEETLE $2595
74 FORD MAVERICK 2 dr $2495
74 CHEV 1 2 ton pickup $2595
74 FORD F250 Ranger Super Camper Special $3895
73 MONTE CARLO Landau $2795
73 TOYOTA CELICA ST $2795
73 DATSUN 610 2 dr. H.T. $2495
73 PORSCHE 914 Roadster $4195
73 FORD MAVERICK 2 dr $2295
72 FORD GALAXIE 4 dr H.T. $1295
72 CHEV IMPALA Custom Coupe $1795
71 DODGE 3/4 ton Camper Special PU/Brougham, Slide-in camper $3495
71 VW 7 pass Bus $2195
71 TOYOTA CELICA ST $2195
70 DODGE CORONET 500 Wagon $1295

Jerry Etter Bob Streng Stan Graham
Othmon Ghneim Clif Cole Jack West
BANK RATE FINANCING 1-27

TOYOTA TOYOTA TOYOTA TOYOTA TOYOTA

WE DO OUR OWN FINANCING

Lot No. 1 904 Ave. H Dial 765-8486
1970 Volkswagen, this car is extra nice $1495.00
1972 Buick LeSabre 4 Dr., new motor, a dandy $1995.00
1976 Grand Prix, fully equipped, clean $4995.00
1976 Olds. Cutlass Coupe, Loaded, real nice $4895.00
1977 Olds. Omega 2 Dr., Loaded, only 20,000 miles $4895.00
1974 Olds. Cutlass Coupe, Loaded, nice car $3995.00
1973 Ford Country Sedan, Loaded, 3 seats, nice $2995.00
1974 Chev. Nova 2 Dr., six cyl., standard, clean $1495.00
Lot No. 2 1916 Texas Ave. Dial 744-1616
1975 Ford LTD Brougham, fully equipped, real nice $5495.00
1976 Chrysler Cordoba Coupe, Loaded, real nice $4895.00
1975 Buick Century Coupe, fully equipped, clean $3995.00
1973 Buick Riviera Coupe, Loaded, real nice car $2995.00
1973 Monte Carlo, fully equipped, nice $2695.00
1974 Buick LeSabre 4 Dr., Loaded, clean car $2895.00
1970 Ford LTD 4 Dr., good serviceable car $995.00
Snodgrass-Maner Co. 1-26

GAS SAVERS

1972 FORD MAVERICK COUPE — 6 cyl, standard shift, air conditioner, low mileage, 20 MPG $1475

1972 PONTIAC CATALINA COUPE — V-top, rallye wheels, power, air, automatic, 18 MPH $1475

1973 CHEVROLET MALIBU STA. WAGON — Blue, V-8, power, air, automatic, new radials, low mileage, 18 MPG $1775

1974 PONTIAC VENTURA COUPE — Blue & white, bucket seats, vinyl top, rallye wheels, automatic, power & air, MPG $2275

1974 CHEVROLET CAMARO V-8, automatic, power, wide tires, Craiger Mags, 20 MPG $3000

1975 DATSUN B-210 4-speed, new rdials, Priced to sell, 30 MPG $2000

1975 CHEVROLET VEGA H.B. — Yellow, 4 speed, factory air, 28 MPG $1600

1976 MAZDA MIZER 4 Dr. Sedan-Red, Runs good, Priced to sell $2400

1976 PONTIAC SUNBIRD COUPE 4 Speed, white, red buckets, new radials, 30 MPG $2400

1976 HONDA ACCORD Automatic, factory air, radials, silver, black interior, 30 MPG $4700

"The Smaller Profit Man"

Frank Brown PONTIAC HONDA

Sales Service 4637 50th — Leasing Body Shop 799-3655

DON CROW CHEVROLET, Inc.

LOOP 289 & SLIDE RD 792-5141

USED CAR SPECIALS

12/12 — 12 MONTHS OR 12,000 MILES MECHANICAL BREAKDOWN COVERAGE FOR USED CAR BUYERS

1975 FORD GRANADA GHIA Auto, power, air, bucket seats, V-8, Silver Blue color, Local new car trade in $3995
1977 BUICK REGAL Coupe, 60-40 split velour seats, auto, power, A/C, landau top, matching rally wheels. Sharp! $5495
1977 CAMARO Auto, power & A/C, tilt wheel, AM/FM radio, V-8, rally wheels, split vinyl top. Low Mileage $5495
1976 FORD 3/4 Ton LWB 4 spd. V-8, power & A/C, dual tanks, 27,000 miles. Local car $4495

5—COMPANY DEMOS FOR SALE
1—1977 CAPRICE CPE
1—1977 MONTE CARLO T-TOP
1—1976 LUV Pick Up
1—1977 IMPALA 4 dr
1—1977 CAPRICE 4 dr

These are all Low Mileage Vehicles — SAVE $$$

1977 T-BIRD Power & A/C, split 50-50 leather seats, tilt & cruise control, Am/FM/Tape, aluminum wheels, 9,000 miles. Local one owner $6599
1974 FORD GAL 500 Cpe, auto, power & A/C, cloth interior, vinyl top. Nice Clean Car $1995
1977 CUTLASS SUPREME Cpe, Auto, power & A/C, bucket seats, Black/Black, Rally wheels. Excellent condition $5677
1976 TOYOTA CORONA Sta Wag 4 Spd, Air Cond, AM/FM stereo, luggage rack, like new. New Car trade-in $3995
1977 MONTE CARLO Auto, power & A/C, rally wheels, special split vinyl top. Extra Clean $5195

WHERE GREAT DEALS ARE MADE • WHERE GREAT DEALS ARE MADE

PRICE OUR PONTIAC

1978 GRAND PRIX

Power steering, disc brakes, air, automatic, V-8, radial tires, bumper guards, sport mirrors, AM radio, deluxe wheel covers.

$5555

1-30

STEVE McGAVOCK

Lubbock Call 747-0070 — PONTIAC-CADILLAC GMC-TOYOTA — 3110 Olton Road Plainview, Texas 296-2780 12-22

WHERE GREAT DEALS ARE MADE • WHERE GREAT DEALS ARE MADE

YOU'LL SAY... "IT'S A DEAL"

'78 MALIBU 2-DOOR

Automatic, V-6, air, AM radio, power steering/brakes, tinted glass, WSW tires, wheel opening mouldings, wheel covers.
No. 8-2007 ..... $5067.87

'78 MONTE CARLO

automatic, 305 V-8, remote mirror, deluxe belts, air, AM radio, power steering/brakes, console, tilt wheel, tinted glass, WSW tires, mats, door edge guards, cruise control, bucket seats, rally wheels, auxiliary lighting.
No. 8-4042 ..... $5948.08

NEW TRUCKS!

1978 1/2-TON PICKUP, L6 engine, 3-speed, bright metal hubcaps, L78x15 tires, 3.40 rear axle, long wide bed.
No. 8-7059 ..... $3948.04

1978 EL CAMINO, tinted glass, body side mouldings, floor mats, air, power brakes, cruise control, 350 V-8, automatic, tilt wheel, power steering, radial tires, AM radio, rally wheels.
No. 8-6001 ..... $5751.55

USED CARS & TRUCKS

1967 DODGE POLARA 4-DOOR- Special This Week!
No. 7-2042A $399

1976 CUTLASS SUPREME BROUGHAM, loaded.
No. P-469A $4599

1966 CHEVELLE 2-DOOR HARDTOP, Very clean.
No. 8-4043B $499

48-MONTH GMAC FINANCING — GMAC TIME PAYMENT PLAN

OPEN 11 A.M. 8 P.M. MON.-FRI. TIL 6 P.M. SATURDAY

828-6261

Larry Corbell's TOWN & COUNTRY CHEVROLET
U.S. HWY. 84 BY-PASS, SLATON

Sam Jordan..Asst. Mgr.
Oley Youngblood • Gordon Wilson • George Downey • Ray Young
Billy Wolfe • Walt Gehring • David Bell, Fleet Sales

WE GOT YOUR TRUCK...

1973 C-600 — tilt cab Ford 361 V-8 4-spd, 2-spd. C&C — Extra sharp truck $4195

1972 L-8000 Ford — 225 Cat. Engine — 5 spd. 2-spd. axle- one of the nicest $8,750

1972 L-9000 FORD, 250 Cummins, RT-910, 2-speed axle, air brakes, 10.00x20 tires, nice truck $12,500

1974 Chev. C-65 — 427 V8 5-spd., 2-spd. 10-12 yd. dump air brakes $12,500

1976 WT-9000 — 8V -71 Detroit — 13 spd. sleeper. Ready to work — Extra clean truck low mileage $28,500

12 Passenger Vans available for daily rental or longer...also diesel tractors.

LARGE SELECTION OF ALL TYPES OF GOOD USED TRUCKS

BOB SUMNER-SALES MGR.
JAKE WEATHERS • BRAD BACCUS
AL JAMES • CONWAY GAFFORD

Lone Star Ford

745-5101

JUST ONE MILE EAST OF TRAFFIC CIRCLE ON HWY 84.
702 SLATON ROAD

HEY LOOK! BANK RATE FINANCING.

1977 CAPRICE CLASSIC, V-8, loaded, 2-door, tilt, AM radio, like new, 18,000 miles $5395

1977 THUNDERBIRD, V-8, loaded, tilt & cruise control, AM radio, 21,000 miles $5450

1975 HORNET 4-Door 6-cylinder, automatic, air, like brand new, 18,000 miles $2895

1975 AMC PACER, 6-cylinder, automatic, air, 38,000 miles $2895

1974 VOLKSWAGEN BUG, standard, AM radio $1995

1977 MALIBU 4-DOOR V-8, loaded, air, power steering/brakes $3995

RED RAIDER AUTO SALES

3024 Ave. H
765-8486
BILLY WOLFE
GORDON WILSON
1-26

CAPROCK AMC/JEEP

1907 Texas Ave. 747-3567
Open till 8:00 p.m. weekdays, till 6:00 Sat.

USED CAR CLEARANCE

1977 PACER ST. WG. Loaded $4499
1977 TOYOTA CELICA 4 Spd, A/C $5199
1976 GREMLIN 6 Cyl., Auto, A/C $2999
1976 PINTO PONY MPG 4 Spd $2299
1976 TOYOTA PICKUP Longbed $3699
1976 PLYMOUTH VOYAGER VAN Sharp $5399
1974 BUICK REGAL 2 Door $3199
1974 PONTIAC GRANDVILLE 4Dr, Save $1999
1974 DODGE CLUB CAB P.U. ¾ Ton $3799
1974 TOYOTA CORONA 4 Door $2699
1974 CHEVROLET IMPALA 4 Door $2199

4 WHEEL DRIVES

1976 JEEP CJ5 Top Hubs Roll Bar $4699
1976 JEEP PICKUP Loaded $5899
1976 JEEP CJ7 Loaded $5499

1-26

Montgomery Motors

PORSCHE AUDI — 4101 AVE. Q 747-5131 — SUBARU

1976 SUBARU GF Maroon — 2 door hardtop, 5 Speed, Air Cond, AM/FM Radio, 15,000 Miles $3795
1975 VOLKSWAGEN BEETLE Yellow-Love Bug Edition, 4 Speed, Air Cond, AM Radio $2995
1974 VOLKSWAGEN THING Orange-4 Speed, AM/FM Radio, Exceptional Vechicle $2495
1973 OLDSMOBILE CUTLASS SUPREME White-Automatic Air Cond, Power Steering & Brakes, AM Radio 8 Track, Tilt Wheel $2595
1975 SUBARU DL Turquoise-2 Door Seden, Automatic, Radio, 8 Track, Heater, Nice Car $2495
1976 SUBARU DL White-4 door Station Wagon, Automatic, Air Cond., Radio, Heater 3595
1974 AUDI 100LS Black-4 Door, White Vinyl Roof, 4 Speed, Air Cond, AM/FM Stereo, 17,000 Miles $3695
1976 CAMARO Rally Sport Silver/Black-4 Speed, Air Cond, Power Steering & Brakes, AM/FM 8 Track $4995

MERRY MILER

Transportation | Transportation | Transportation | Transportation | Transportation | Transportation | Transportation | Transportation | Transportation

Van SALE

BRAND NEW DODGE
127" Wheelbase TRADESMAN
Automatic Transmission

$116.45 per month

Stock No. 42255. Cash Price $4775.00. Down Payment $475.00, Finance Charge $1289.60. Total of Payments $5589.60. Deferred Payment price $6064.60. Unpaid Balance $4300.00. 48 Monthly Payments of $116.45 Each. A.P.R. 13.51. *with Approved Credit; Sales Tax, Registration & License NOT INCLUDED!

CUSTOM VANS 17 ~~24~~ IN STOCK
ALL ARE NOW REDUCED
$2000.00

•CLASSIC •ROLYNNS
•VENTURE •SIERRA
•ZIMMER •VERSAVAN

CAR OF THE YEAR!
Named by MOTOR TREND Magazine

NEW by DODGE
NOW AVAILABLE!!
OMNI

ROYAL MONACO 2-DOOR HARDTOP

$4985.90

8-Cylinder, automatic transmission, power steering, power brakes, air-conditioning, plus many other options. Stock No. 35029

SPECIAL PURCHASE
1977 PLYMOUTH 1977 ASPEN
1976 CHARGER 1976 VOLARE
1976 DODGE COLT
CHRYSLER LEASE CARS
PRICES START AT **$3188**

USED CARS

'73 PONTIAC LEMANS Sport Coupe, a real nice '73 model. No. 42196A. Priced at $1995

'77 PLYMOUTH FURY Station Wagon, 7000 miles, like new. EXTENDED NEW CAR WARRANTY. No. 9028 $5395

'77 DODGE MONACO Brougham 4-door, EXTENDED NEW CAR WARRANTY. A beautiful car. No. 9022 $4895

'76 CHEVROLET MONTE CARLO, automatic, power, air, blue and whie, real nice. #8006 $4495

'75 PLYMOUTH GRAN FURY 2-door HT, automatic, power, air, pretty gold. #35048A $3195

'76 PLYMOUTH VOLARE Station Wagon, automatic, power, air, speed control and more. #9610 $3850

'77 PLYMOUTH FURY Salon, automatic, power, air, #9005 $4795

'77 ASPEN 2-DOOR, automatic, power, air, Bright Orange, White vinyl top $4895

'73 FORD GRANADA 4-door, fully loaded nice. #31090A $4195

'75 CHEVROLET NOVA 2-door, #42245B $2195

'74 DODGE MONACO 4-door, automatic, power, air #9016 $2295

'75 DODGE CHARGER SE, Yellow and black, automatic, air, power, nice. #8002 $3495

'75 DODGE ROYAL MONACO 4-door, automatic, power, air #8003 $3195

PRE OWNED TRUCKS

'76 FORD PICKUP, 6-cylinder, extra clean and ready to go. Power and air. No. 43522A $3795

'77 DODGE PICKUP, beautiful black and silver, V-8-nice $3695

'74 EL CAMINO CLASSIC, automatic, power, air-see and drive this unit. #43524A $3195

'74 DODGE CLUB CAB, automatic, power, air, red and white-this is nice! #43170 $3450

'75 4-WHEEL DRIVE $4250

'76 DODGE W-100, automatic, power, radio, heater, red and white. #43544Z $4595

'76 DODGE CLUB CAB Adventurer SE, fully loaded, with cap cover, #43241A $4595

'74 CHEVROLET 3/4-Ton Camper special, automatic, power, air. #43513A $2495

'76 DODGE CLUB CAB $4150

GENTLEMAN JOE'S
UNIVERSITY DODGE
7007 UNIVERSITY 745-4481 1-26

'67 T-Bird, show winner. Dust Rose. Best offer $3??
'60 Corvette, both tops, extra sharp $5995
'65 Corvette Coupe, new paint & interior $3795
'66 Corvette Coupe, black, 327, 4 speed $6500
'66 Corvette Coupe, silver, 427, 4 speed $7500
'71 Corvette convertible, new paint & new top $4695
'74 Corvette T-top, loaded, priced for quick sale $5895
'73 Mark IV, loaded, nice $5800
New '78 Corvettes & Jet Boats in stock.

Touch of Class Motors
Specializing In Corvettes and Specialty Cars
38th & Q 747-4545 1-24

"The Oldest Auto Name in Lubbock"
LUBBOCK AUTO
747-2754 18th & Texas

CARS:
•'74 T-Bird •'67 F-BIRD Conv
•'72 Pinto •'74 Maverick
•'73 Vega •'62 Impala S.S
•'73 Charger •'75 Elite

MUSTANGS
•(2) 65's •(3) '66's
•(1) '67 •(1) '69 Grande

WAGONS
•'72 Pinto •'68 F-100
•'74 Pinto •'61 F-100
•'73 Torino •'70 Datsun
•'74 Vega GT •'74 Dodge

"Plus Others"
LIGHTS ON ALL NIGHT
Wayne Canup
Res. 795-1637
1-20

NOW IN STOCK

EIGHT 1977 COUGAR XR7's & BROUGHAMS, V-8, power steering, brakes, air, automatic, vinyl tops, decor packages, several colors.

1977 PONTIAC GRAND PRIX, green, green vinyl top, 400 V-8, power steering, brakes, air, automatic, 50:50 seat, rally wheels, gauges, DEMO.

1977 CHEVROLET SCOTSDALE P.U. 4 Wheel drive, V-8, auto, power steering, power brakes, tilt wheel, cruise control, big tires, radio, bumper hitch. Only 17,000 miles.

1978 Ford PU's
1978 Chev. PU's
1978 Suburbans
Call Gary Bestick
Or
Carroll Hirst
Bostick's Auto & Truck Sales
2302 Texas Ave 765-8332 1-27

GOOD USED CARS, PICKUPS, AND TRUCKS

1 1970 Chevrolet 1/2 ton pick-up $750
1 1971 Chevrolet 3/4 ton pick-up $850
1 1972 Chevrolet 3/4 ton pick-up $995
1 1974 Chevrolet 3/4 ton pick-up $1545
1 1974 Chevrolet 3/4 ton pick-up $1675
1 1974 Chevrolet 3/4 ton pick-up $1550
1 1957 Chevrolet truck, new motor, good rubber, with 14 ft. stake bed $1295
1 1974 Chevrolet, 4-door, Impala $1675
1 1974 Chevrolet, 4-door, Impala $1625
1 1973 Buick Limited, 4 door $1695
1116 Slaton Hwy. 1-11
Equipment and Construction Services

AUTO LOANS
If you have a nice '70 through '75 model car, we will loan you money on it.
See
SNODGRASS MANER CO.
1914 Ave. H 12-5. 762-5248

BEST PLACE FOR CAR LOANS!
AMERICAN STATE BANK
1401 AVE. Q
MEMBER F.D.I.C

---

90. Automobiles

1977 COUGAR XR-7, 12,000 miles, loaded. Local car. $6450

1973 CHEVROLET pick-up half ton, 4 speed, 6 cylinder. Bargain $1695

1977 CUTLASS SUPREME, 2 door, 350 V-8, automatic, air, power steering, power brakes $5575

1978 CHEVROLET pick-up, power & air, Less than 1,000 miles. Save money $5555 $6350

1974 VW 412, 34,000 miles. Real sharp $2495

1977 FORD GRANADA GIA 4 door, 6600 miles, red and white $5488

SEVERAL NICE OLDER USED TRUCKS AND CARS.

THE AUTO CORRAL
2811 Texas Ave Lubbock
744-2369
Jerry D McLaughlin Owner 1-12

DISTINGUISHED FORD ACHIEVEMENT

POLLARD Friendly FORD

NEW 1977 PINTO STATION WAGON

ONLY 2 LEFT! LOADED!
STK #2933,2938
$4,188.00

1978 F-100 CUSTOM

STK #6248, 6246, 6243
(SOLD) **$3085.00**

1978 CARGO VAN

STK #6171
$5049.00

OPEN WEEKDAYS TIL 7 P.M.
SAT. TIL 6 P.M. 797-3441

LOOP 289 ON SOUTH INDIANA

"ECONOMICAL & DEPENDABLE"

THIS WEEK'S BEST USED CAR BUYS

1977 OLDS CUTLASS SUPREME COUPE. 350 V-8, auto, air, power, vinyl roof, rallye wheels, 13,000 miles.. $5220

1977 FORD T-BIRD. V-8, auto, air, power, vinyl roof, wide vinyl body moldings, 11,000 miles. $5715

1976 FORD PINTO WAGON. V-6, auto, air, power, roof rack. $3040

1976 TOYOTA CELICA. auto, air, AM-FM, vinyl roof, only 22,000 miles $3985

1974 PLYMOUTH Fury III Coupe, V-8, auto, air, power, vinyl roof. $1935

1976 MAZDA Station Wagon, 4 cyl. engine, 4 speed, air, 28,000 miles. $2835

1973 LINCOLN CONTINENTAL COUPE, all the power and luxury options. Extra nice! $2540

1974 FORD E-100 Van, 6 cylinder, standard transmission, air. $2435

1-27

USED CARS

19th & Texas 747-3618

'71 TOYOTA CORONA MARK II WAGON 4-speed, air, beige color $1295

'76 TRIUMPH TR7 Red color, air, AM-FM 8-track, 4-speed $5495

'77 MG MIDGET Red, AM radio, deck rack, 4200 miles $4295

1974 FORD PINTO Staton Wagon. Auto. transmission, air cond., AM radio, yellow in color $2195

'73 CHEVROLET IMPALA COUPE Loaded, silver with blue interior and blue vinyl roof $1895

'75 DATSUN PICKUP White, camper shell, 4 speed, AM radio $3195

'74 DATSUN PICKUP Orange, 4-speed, air, AM radio, Jackman wheels, tool box $2895

'74 VOLKSWAGEN SUPER BUG Black color, 4-speed, AM-FM radio $2395

'74 CHEVROLET MONTE CARLO Silver, black vinyl top, loaded, new tires, 39,000 miles $3295

'73 FIAT 128 4-door Sedan, automatic, air, light blue $1495

'75 CHRYSLER CORDOBA White, white vinyl roof, white bucket seats, loaded, new tires $4095

'74 BUICK REGAL Coupe, loaded, dark blue, white vinyl roof $3095

'75 DATSUN B210 2-door, 4-speed, air, AM radio, brown color $2795

'72 DATSUN 240Z 4-speed, air, AM radio, red $3195

DON FEAZELL • WAYNE MARTIN
ROD PAINE • HAROLD BANKS
GMAC — BANK RATE FINANCING

Continental motors
19th & Texas 747-3618 2-1

COMPARE
QUALITY
EQUIPMENT
ECONOMY
PURCHASE PRICE
COMFORT
& DRIVE
MAZDA GLC

100% GUARANTEED USED CARS
(30 Days, 1,000 miles, 74 models, & up engine, transmission, rear end, brakes.)

77 CAPRICE CLASSIC 4 Dr., fully equipped, cruise.. $4995
77 GRAN PRIX LJ-Local one owner, 8,000 miles, fully equipped. FM Stereo, cruise, tilt wheels $5995
76 FORD LTD 4 Dr. BROUGHAM — Extra clean and all the equipment you would ever want .. $4195
75 CHEVROLET MONZA 2+2, V-8, R.H., auto., air, wheels $2995
75 RABBIT BY VOLKSWAGON AM/FM tape, air, 4 speed, low mileage $2695
75 OLDS STARFIRE HATCHBACK — V-6, R.H., auto., air, nice $2995
74 BLAZER by CHEVROLET, Auto, power, air, nice, 4 wheel drive $4845
75 FORD CLUB CHATEAU — 11 passenger van, R.H., auto., air $5495
74 MAZDA RX—4 Sta. Wagon — 4 speed, air, nice and low mileage $2495
74 BUICK LUXUS 2 Dr. Coupe — R.H., auto., FM, tilt, cruise, air $2695
74 CHEVY NOVA — Spirit of America — V-8, R.H., auto., transmission, power, air $2495
73 TOYOTA CELIA — R.H. 4 speed, air, vinyl roof, air $2495

Bank Financing
OPEN 'TILL 6 P.M.
4200-Q 747-2931
JAMES MEARS MOTORS 1-26

BASKET OF BARGAINS FOR YOU!

3 NEW Z28's
Now in stock
1978 CORVETTE
Now in stock

1978 MONTE CARLO
White, Blue cloth, automatic, 305 V/8, sport mirros, dlx. belts, air conditioner, power steering, power brakes, tinted glass, white wall tires, body side moldings
Cruise Control.
No. 81066.
Sale Price **$5850**
MPG 19 COMBINED

1978 Camaro
Stock #83050 Camel Met. Camel Sport cloth, auto, 250-6 cyl., console, air cond., AM radio, power steering, power brakes, rally wheels, tinted glass, whitewall tires, style trim, Quiet Sound group.
Sale Price **$5750**
20 MPG COMBINED

CHEVETTE
Stock #86028 Lt. Camel-Camel custom cloth, auto, sport mirrors, deluxe belts, mats, air cond., custom exterior, tinted glass, white wall tires, tri-tone striping.
Sale Price **$4750**
MPG 28 COMBINED

We've been neighbors a long time

modern chevrolet 41st & Ave. Q
747-3211

MODERN USED CAR CENTER

12/12
12 MONTHS OR 12,000 MILES MECHANICAL INSURANCE COVERAGE FOR USED CAR BUYERS

1977 CHEVROLET Malibu S/W, Yellow, V-8, AT, PS, PB, AC. St. L72009 $3899.00
1977 CHEVROLET Impala Coupe, gold/white, V8, AT, PS, PB, AC, vinyl top St. P711 $4999.00
1977 CHEVROLET Camaro silver/red, V8, AT, PS, PB, AC St. P712 $5899.00
1977 FORD Thunderbird, white/red, V8, AT, PS, PB, AC, one owner, St. 87055A $6699.00
1976 PLYMOUTH Valiant, 4 dr, yellow/white 6 cyl., AT, PS, PB, AC, Stk. 80078A $2999.00
1976 FORD Elite beige/tan, V8, AT, PS, PB, AC. 18,000 miles. St. p 702 $4699.00
1975 CHEVROLET Nova, 4 door, sd, blue/w, 6 cyl, AT, AC. St. 88091A $2699.00
1—1976 CHEVROLET Monte Carlo Silver/white V8, AT, PS, PB, AC, Bucket seats, console, St. P101 $4699.00
1975 CHEVROLET Impala 4 dr, blue w/ V8, AT, PS, PB, AC. St. 80094A $2999.00
1974 CHEVROLET Caprice Cpe, beige/tan, loaded, one owner, St. 81057A $2899.00
1974 FORD Gran Torino Cpe, green/w, V8, AT, PS, PB, AC., St. P446A $2699.00
1973 CHEVROLET Nova HB Cpe, yellow, V8, AT, PS, AC, 41,000 miles, ST. 81046A $2499.00
1972 PONTIAC Catalina, 4 dr, brown, V8, AT, PS, PB, AC. St. L70024A $1699.00
1971 CHEVROLET Caprice, 4 door, brown, loaded, one owner. St. P697A $1999.00

GM QUALITY SERVICE/PARTS GM
GENERAL MOTORS PARTS DIVISION
KEEP THAT GREAT GM FEELING WITH GENUINE GM PARTS
1-29

rtation

nobiles

GAR XR-7, es, ocal $6450
EVROLET pick-up speed, ... $1695
LASS SUPREME, 2 V-8, automatic, air, kes..... $5575
EVROLET pick-up, air, Less than 1,000 ..... $6350
12, s. p $2495
D GRANADA GIA 0 ..... $5488
L NICE OLDER UCKS AND CARS.
ALITE ERAL
as Ave Lubbock 744-2369 McLaughlin Owner

MPARE UALITY UIPMENT ONOMY RCHASE PRICE MFORT DRIVE AZDA GLC

GUARANTEED SED CARS
, 1,000 miles, 74 up engine, trans- rear end,brakes.)
RICE CLASSIC 4 equipped, cruise.. ..... $4995
PRIX LJ-Local r, 8,000 miles, fully FM Stereo, t wheels $5995
D LTD 4 Dr. AM — Extra all the equipment d ever want .. $4195
ROLET MONZA V-8, R.H., auto., ls $2995
T BY VOLKSWA- /FM tape, air, 4 w mileage $2695
DS STARFIRE ACK — V-6, R.H., , nice $2995
ER by CHEVRO- uto, power, air, heel drive $4845
CLUB CHATEAU senger van, R.H., ... $5495
A RX—4 Sta. Wa- peed, air, nice and ge $2495
K LUXUS 2 Dr. R.H., auto., FM, , air $2695
Y NOVA — Spirit a — V-8, R.H., au- smission, power, ... $2495
TA CELIA — R.H. ir, vinyl roof, air $2495
ancing PEN 'TILL 6 P.M. 747-2931
MEARS MOTORS 1-26

D
ellow, V-8, ... $3899.00
nyl top St. ... $4999.00
r/red, V8, ... $5899.00
d, V8, AT, ... $6699.00
llow/white ... $2999.00
, PS, PB, ... $4699.00
d, blue/w, ... $2699.00
AC, Buck- ... $4699.00
ue w/ V8, ... $2999.00
beige/tan, ... $2899.00
en/w, V8, ... $2699.00
ellow, V8, ... $2499.00
n, V8, AT, ... $1699.00
r, brown, ... $1999.00
ON
1-29

AT FENNER'S PLACE

$6455

The NEW '78 Cordoba

The ultimate personal car from Chrysler

STYLE
LUXURY
VALUE

Our specially-priced Cordoba has the standards of quality and safety stated at left ... Cadet Blue metallic finish, 360 CID V-8 engine, 2 BBL. carburetor, all windows tinted glass, dual sport remote control mirrors, air conditioner, automatic speed control, white landau vinyl roof, AM radio.

Standard Safety Features

Unibelt restraint system ● Shoulder belt tension reliever release and door actuated tension release ● Hazard warning flasher ● Turn signals with lane change feature ● Side marker lights and reflectors ● Back-up lights ● Dual braking system with warning lights ● Electric windshield wipers and washers ● Energy absorbing steering column ● High penetration resistant windshield ● Padded instrument panel,-sun visors, and top on front seat back ● Double ball joint mounted rear view mirror with soft rim.

Standard of Quality

Power Steering ● Power front disc brakes ●Torque-Flite automatic transmisison ● Electronic Lean Burn System ● 60-amp. alternator ● 25.5 gallon fuel tank ● Dual horns ● Calibrated shock absorbers ● Computer-selected rear springs, front and rear sway bars ● 15" wheels with GR78x15 fiberglass belted radial-ply White sidewall tires ● Front and rear bumper guards ● Formal opera windows with unique side opera lamps ● 18" wiper blades with wiper-mounted washers ● Oil pressure, temperature, alternator, fuel gauges, and low fuel warning light ● Parking brake warning light ● 12" inside rear-view day/night mirror ● Inside hood release ● Luxury 3-spoke steering wheel with Cordoba crest ● Soft cashmere-like ribbed velour cloth-and-vinyl bench seat with center armrest ● Color-keyed shag pile carpeting in passenger compartment ● Luxury wheel covers ● Fender mounted turn signals ● Glove box lock ● Cigarette lighter.

George Jacks ● H.L. Kiker
Jim Pettiet ● Max Rutledge

IN-STORE FINANCING
LIBERAL TRADE-IN ALLOWANCES

Fenner Tubbs Co.
THE 4600 BLOCK OF AVENUE Q.

CHRYSLER Plymouth

TEST DRIVE AND BUY 8 a.m. to 6 p.m. weekdays

SINCE 1940

Top Quality
USED CARS

USEFUL CARS PRICED RIGHT

'77 CHRYSLER Cordoba, power steering, brakes, air, automatic trans., speed control, AM-FM radio with tape, vinyl top, Spinnaker White finish
$5495

'74 DODGE Ramcharger SE, power steering, brakes, air, automatic trans., 4-Wheel drive, luggage rack, Sunstone and white finish
$3895

'76 PLYMOUTH Voyager Custom 3/4 ton has 360 V-8 engine, power steering, brakes, air, automatic trans., speed control, AM-FM radio, Golden Fawn finish 8 passenger capacity
$5650

LORENZO BRYANT
FRANK SMITH
A.L. WATSON

'75 DATSUN 710 station wagon has automatic trans., power brakes, air, blue finish
$2995

'73 DODGE Dart Swinger, power steering, brakes, air, automatic trans., Bright Red finish
$2295

'77 PLYMOUTH Volare 2-dr., has 6 cyl engine, power steering, brakes, air, automatic trans., Sahara Beige finish, 9,000 miles
$4195

'73 AUDI 100 LS 2-door has 4 cyl. engine, air, automatic trans., Gray finish
$2195

'75 PLYMOUTH Gran Fury Custom 4-dr. H.T., power steering, brakes, air, automatic trans., Frosty Green finish, vinyl top
$3595

'76 DODGE Adventurer SE. 1/2 ton pickup, power steering, brakes, air, automatic trans., speed control, AM-FM radio, Bright blue and white finish with white factory topper, 6,000 miles and extra nice
$5250

747-4461

1-29

Transportation

90. Automobiles

1973 OPEL, excellent condition. 747-5919.

MUST sell, 1974 Vega, new tires, good gas mileage, great school car, $1900 or best offer. Levelland, call 894-6400 after 6PM.

1973 T-BIRD, power windows, blue with dark blue vinyl top, AM-FM stereo. $2300. 744-7908.

1974 OLDS Cutlass wagon, 3 seat, AM-FM, cruise control, new tires, $3000. 792-1258.

Transportation

90. Automobiles

MUST sell wholesale, 1974 Ambassador, PS, PB, AC, excellent condition, runs great, 744-2521.

MONTE Carlo, 1973, green, good condition. AM, power steering, power brakes, bucket seats. After 5PM, 5801 22nds Apt. 40. Sunset Apts. 797-7214 or 792-9457.

2 1972 LTD STATION wagons, good condition. Good tires, power & air. $895 Each. Honest John's Auto Sales, 216 University, 744-4764.

Transportation

90. Automobiles

'74 PINTO wagon, 4 speed, radio, heater, excellent tires, clean, gas saver. '73 Hornet, 4 door, 6 cylinder, automatic, radio, heater, good tires, sacrifice. Al James, 745-5161.

1974 BLUE Chevrolet Impala, perfect, one owner, $2850., 799-7030. 4915 W. 18th.

1975 FORD Brougham LTD, 4 dr. wagon, low mileage. All extras, CB radio, new Michelin tires, $3650. Would trade. 799-6609, 4312 42nd.

Transportation

90. Automobiles

1974 TOYOTA, 48,000 miles, 5-speed, AC, luggage rack, excellent condition. 792-7637.

SPECIAL! '72 VW Squareback Wagon AC, 4-speed, FM, radials, low mileage, clean 27 mpg. 792-3981, 799-1863.

1976 MAZDA Mizer, 14,000 miles, $2300. Top shape. 792-6493.

1976 CHEVY LUV, excellent buy, 1970 Cadillac, runs good, $795. 765-2635, 744-3667.

Transportation

90. Automobiles

'72 DATSUN 240Z — AM-FM, 4-speed, air. Good condition! Must sell this week! Below book price at $3675. 744-0857, 792-5301.

'75 RALLY Sport Camaro, 350 4-speed, low mileage, excellent 8-track stereo, $3100. 742-4531. Don.

1976 TOYOTA Corolla; air, 4 speed, AM-FM stereo tape, new tires, 19,000 miles. $1550 firm. 747-6703 after 6. 792-9266, ask for Larry.

'75 MG MIDGET, 11,258 miles. Radio, heater, chrome wheels, luggage rack, 1 owner, like new. $2395. 304 Ave. Q 762-0561.

1976 CONTINENTAL Mark IV, very clean. Excellent condition. 792-3019.

1971 OLDS Vista Cruiser SW, All equipment options, clean family car. Priced for quick sale! 792-2715.

1976 LINCOLN Continental Mark IV, Bill Blass limited edition. 745-5189.

'73 OLDS Cutlass Supreme, 350, automatic, power, air, duals, vinyl, cruise, electric windows, sport wheels, etc. Very good throughout. 983-3004, Floydada.

1975 FORD Pinto station wagon. Loaded, 31,000 miles. 2712 20th. 792-9339.

'77 TOYOTA CELICA GT
Like new, air conditioned, AM-FM stereo, 5-speed, radial tires, 14,000 miles. $5100. Call 797-3064.

1973 COUGAR, sharp looking, runs well, clean. $1595. 797-9573.

DEPENDABLE work -school car. Sharp 1964 Chevrolet 4-door. V-8, automatic. 745-2437. Sunday -795-1942.

CLEAN 1973 Olds 4-door, new overhaul, loaded. Below Loan. 795-1942.

'75 THUNDERBIRD, air-conditioned, AM-FM, take-up payments. Call 744-3073.

1975 CADILLAC, Burgundy, excellent condition. Call anytime, 792-0530.

1976 CHEVROLET Impala, 4 door, loaded. Super nice throughout. Don Hogan Motors, 4501 Brownfield Highway, 795-5631.

$1499 LOCAL 1 owner, spare never used, 4-doored Brougham, '74 Ambassador, 35,000 miles. B&B Auto 3803 Q. 747-4532.

EXTRA clean, 1975 Dodge Colt; rally wheels, 4 speed, air, AM-FM, rear window defrost, 33,000 miles. 2313 25th St., 793-0000.

1972 GRAND Prix Pontiac, beautiful burnt orange. Perfect in every way. Don Hogan Motors, 4501 Brownfield Highway, 795-5631.

1977 COUGAR XR7, 10,000 miles, like new, power steering and brakes, air, AM-FM stereo tape, aluminum wheels. 792-5842.

VINTAGE Chevrolet cars, parts, and service. Open till 3PM Saturdays. 3414 Quirt. (806) 747-4848.

MUST Sell 1975 Olds Toronado, silver and silver, 28,000 miles, loaded. 797-9547.

1974 BUICK Riviera Gran Sport Landau; climatic air, power, AM-FM, cruise, new radials. 799-0400.

1976 CHEVROLET van, 1974 Buick, both extra clean. 792-9986.

'74 CAMARO: air, AM-FM stereo, $3400. Or trade for station wagon. 797-5729.

'74 DELTA Royale: Convertible. With everything. Great collector's item. 4011 Clovis Road.

1972 CHEVY Malibu, power, air, good rubber, clean, excellent condition. $1195. 2816 63rd. 797-8394.

1973 PLYMOUTH Fury. Very good condition. Priced to sell quick. $895. 745-4217.

1972 DODGE Polara, good car. Runs & drives nice. $795. 745-4217.

'72 FORD LTD Station Wagon power & tape deck, good condition! 792-6507.

WINTER VALUES

We know we have to offer special values to sell cars this time of the year, so we've applied a little science and a little magic to do just that. We've reduced our already low prices on new Buicks and selected used cars.

1978 Buick LeSabre 2 Door

301 Cubic Inch V-8 Power Disc Brakes, Power Steering, Steel Belted, Radial White Walls, Air Conditioned, Tilt Steering, Automatic Transmission Radio, Accomodation, Custom Seat Belts, Deluxe Wheel Covers, Solt Ray Tinted Glass, Bumper Guards, Wheel Opening Molding, Heavy Duty Engine and Transmission

EPA gas mileage figure: 17 m.p.g. city driving, 24 m.p.g. on Highway. Your mileage may vary according to driving Habits and condition.

$6449

USED CARS

1976 BUICK ELECTRA CUSTOM COUPE Air, power steering & brakes, electric windows, stereo, radio, vinyl roof. One owner, very clean. 27,000+ mi es **$5495**

1976 FORD ELITE COUPE Air, power steering, power brakes, stereo radio, wire wheel covers, 21000+ miles **$4695**

1977 BUICK REGAL COUPE Air, power steering & brakes, Landau vinyl roof, sport wheels, cruise, very low miles **$5595**

1976 TOYOTA CELECA-LIFTBACK Air, 5 speed transmission, Only 12,000+ miles. Like new **$4695**

1977 OPEL DELUXE 2 Dr., air, automatic transmission, very low miles, A fine economy car **$3495**

1974 PONTIAC GRANDVILLE — 4 Dr., air, power steering & brakes, electric windows, electric seat, stereo radio, 41,000+ miles, Tan with White vinyl roof **$2695**

1977 COUGAR BROUGHAM COUPE Air, power steering & brakes, vinyl roof, very clean **$5595**

1972 BUICK LE SABRE CUSTOM 4 Dr., air, power steering & brakes, White over gold, One owner and very clean **$1695**

1974 CADILLAC SEDAN DEVILLE Air, all power, leather seats, stereo radio, tilt & cruise, electric door locks, electric trunk opener, Local one owner, extra nice **$4295**

1973 PONTIAC VENTURA — 4 Dr., air power steering & brakes, 350 V-8, Only 41000+ miles ... **$1995**

scoggin-Dickey BUICK AND OPEL

USED CARS
1920 TEXAS ● 747-2939
GENERAL
1917 TEXAS ● 747-3281

KEEP THAT GREAT GM FEELING WITH GENUINE GM PARTS

GM QUALITY SERVICE/PARTS GM

GENERAL MOTORS PARTS DIVISION

1-27

IT'S A FACT

FIND GREATER SAVINGS ON NEW & USED CARS AND TRUCKS AT GENE MESSER FORD

Special Purchase

14 FORD Factory Executive Cars

All Have Warrantys, Extremely Nice, Well Equipped Cars. These Cars have Never Been Sold

1977 Mustang 2dr, 3,000 miles, Red, Loaded
1977 Granada Ghia 4 dr. 14,000 miles, Dove Gray, loaded
1976 Ford Elite 2dr, 11,000 miles, moon roof
1977 Granda 2dr, 3,000 miles, Lots of warranty
1977 LTD Landau Cpe. Low miles, Fully equipped
1977 Mustang, Cpe, loaded, 4,000 miles
1977 LTD Landau 4 dr, 11,000 miles, Beautiful car
1977 Mercury Marquis, 15,000 miles, Sharp & loaded
1977 Mercury Comet 2 dr, 3,000 miles, power, air
1977 Granada Ghia 2dr, Extra loaded, only 14,000 miles
1977 Mustang Cobra, very low miles, black and solid
1977 LTD Country Squire, 2 to choose from, loaded, low miles,
1976 T-Bird, Lipstick Red & white, moon roof, and more

Over 50 Other used cars to choose from

5 1977 T-Birds
ALL Colors, All Equipment
From $5600

USED TRUCKS
31st & H

1974 Ford F-100 Auto, V-8, Radio, Heater, Light Blue **$1495**

1976 Ford E-150 Window Van low mileage, one owner, clean and loaded, 8 passenger Chateau **$5495**

1974 Ford F-100 XLT -Green and White, one owner, loaded, Ready to go **$3295**

1971 Ford F-100 auto, radio, heater, with Tommy Lift, THIS WEEKS SPECIAL **$1195**

1978 LTD 4 dr.

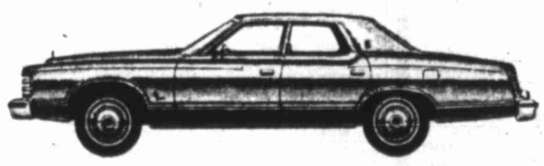

V-8 engine
auto. trans.
Power steering
power brakes
protection group
Full Wheel Covers
air conditioning
convenience group
bumper group
tinted glass
AM Radio

ONLY $5695

1978 F-100 Ranger XLT

400 V-8 Eng.
Auto. Trans,
Power steering
Power brakes
Fact. Air.
Super Cooling Pkg.
5600 GVW Package
Tinted Glass all around
Auc. Fuel Tank
Color: Dark Blue Metallic
Stock #115

$5798

1978 MUSTANG 2+2

FULLY EQUIPPED LIMITED EDITION
$4926.00

$300* DOWN PAYMENT ON MANY MODELS

*$300 down with approved credit; tax, title, and license not included.

1978 E-250-138" Cargo Van

4-8.75x16.5 8 PR BSW Tires
Moldings Deluxe Accent
Fact. Air
AM Radio
Tinted Glass
dual Electric Horns
wheel covers
aux. fuel tank
Power steering
Light Jade 460 V-8 Eng.
Glass Fixed Rear Door
Custom Trim Option
Bucket Seats
7550 GVW Pkg.,
Instrumentation grp.
Cruise-o-Matic
H.D. Shocks

stk # 063

$6690

9 -1978 THUNDERBIRDS

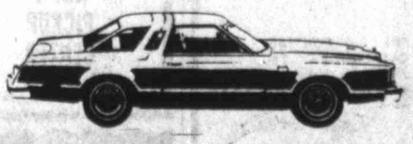

●DIAMOND JUBILEE
●TOWN LANDAUS
●ALL MODELS FULLY EQUIPPED

PRICES START **6300.00**

48 to 60 Months financing Available

1978 COURIER

98.41 Per Mo.
$300 DOWN

To Fin.	3416.
fin.Chg.	717.22
Tot. of Pay	4133.22
Def. Pay	4433.22
APR	11.03
42 @ 98.41	

1978 F-150 RANGER

400 V-8 Eng,
Knitted Vinyl
Seat, Automatic,
WSW Tires.

$5036.

1978 PINTO

Fully Equipped

$3395

A FEW 1977'S BELOW INVOICE

Gene Messer FORD

New Cars 19th & Texas • Trucks 31st & H • Used Cars 19th & J
765-8801

Transportation

90. Automobiles

'75 CADILLAC Sedan De Ville, loaded, excellent condition. Priced at wholesale. 797-1278.

RIVIERA 1977 -Loaded. Mint condition. Sell or trade for late model pickup. Wayne, 744-1211, 792-5221.

'74 MARQUIS: Power windows, power steering, tilt, cruise, great condition! 4011 Clovis Road.

74 GRAND Prix, excellent condition. Must sell this weekend. $3200 or best offer, 799-7414.

'77 PONTIAC Astre: Incredible economy car with comforts of a large car!!! Perfect condition!! 4011 Clovis Road.

'73 TOYOTA Sport Coupe, air-conditioning, great gas miles, nice! 799-4166, 5420 W. 8th.

'73 CHEVROLET Impala: 350 V8, automatic. Dependable work car. 4011 Clovis Road.

'74 PONTIAC Gran Prix, loaded, new tires, $3500. 797-4498 after 5:30PM.

1971 CORVETTE, custom paint, 454, 4-speed. 4215 53rd. 797-7392 or 747-2793.

SUNROOF, 1974 Monte Carlo, one owner, all extras. 4215 53rd. 797-7392 or 747-2793.

'75 BUICK Century: 2 door. Must sell. Boss is hot!! Copper, cloth interior. See Ken, 4011 Clovis Road.

FOR Sale: Best offer — '70 Monte Carlo, 400-400 Turbo, factory tape, dual exhaust, 747-5355 after 6PM.

'71 BUICK LeSabre: 4 door, automatic, air, radio, power windows. 4011 Clovis Road.

1974 CAPRI, 2800cc, V-6, AM/FM cassette, 4-speed standard, engine rebuilt last 3000 miles. $2600. 742-5861.

'73 CHEVROLET Monte Carlo: Silver, cruise, priced to sell. 4011 Clovis Road.

1972 TOYOTA Carina, radial tires, new battery & air, excellent condition. 1964 Rambler, excellent work car. Best offer over wholesale. See at 3415 40th Street. 744-7413, 792-4789, 795-8982.

DATSUN 240Z, 1972. Good condition! Best offer. Call 763-9401 9-4. Evenings 763-8732. Ask for Mark.

FINANCES forces us to sell wife's '73 Chevy LaGuna, 4-door. Real nice. 793-2349.

'76 CUTLASS. Good condition, low mileage, air, power steering, power brakes. 792-4253.

CLEAN 1975 Malibu, 350, station wagon. Air, power, $1795. 3203 27th. 792-3806.

'77 LTD LANDAU: loaded. 11,000 miles. White with brown interior, brown landau. $4300. 799-1719, after 5:30.

GOOD family car for sale, 1972 Buick 9-passenger Estate Wagon, loaded, cruise control, new steel-belted radials, new battery. 1918 45th. 747-1056.

2 1975 MERCURY Marquis: sale or trade. Good internal-external condition. Loaded. New tires. New motor, 12 month, 12,000 mile warranty. 797-2214.

1975 BUICK LeSabre Custom, Landau top, 2-door, loaded, 54,000 miles. $3850. Call Seagraves, (806) 546-2798.

1974 CHRYSLER Imperial, all extras, new steeladials. 792-8768.

'76 AMC GREMLIN, low mileage, air-conditioned, $2495. 799-1389, 4922 9th.

1974 BUICK Riviera, bucket seats, sport wheels, all power and air, excellent condition. 792-3858 or 745-2893.

1975 CADILLAC SEDAN DeVILLE

Pueblo beige, vinyl top, brown leather interior, fully loaded, all power, AM-FM radio and tape deck; like new Michelin tires, 46,000 miles. One owner.

Call 747-2908, Mr. Cagle.

'76 MG MIDGET, canary yellow, 10,000 miles. 4301 Q, 763-8823.

ECONOMY, '74 Honda car, low miles, nice. Bains Motor Company, 4301 Q, 763-8823.

MUST Sacrifice! Wife having a baby — '76 Dodge Charger SE, Lean-burn, loaded, 795-3694, after 7 p.m.

1977 BLACK Corvette, very sharp! Save! Bill Martin, Modern Chevrolet, 747-3211.

'75 CAPRICE Classic convertible, loaded, new radials. 763-0127, 2319 29th.

'77 LINCOLN Continental Mark V designed by Bill Blass. Midnight blue with pigskin top & interior. Fully loaded, like new. Must sell or trade for lesser car. Call Hereford, 364-2702 days; or 258-7344 evenings.

1970 VW, $500. GOOD condition. 4303 (Apt. A), Canton Street after 5 p.m.

1974 BELAIR, 350 engine, 4 door, blue, air conditioning, radio, power steering & brakes, good condition. 1973 Ford Custom, 4 door, 360 engine, air conditioning, radio, power steering & brakes, blue, good running condition. Best offer! One or both! 792-2076 until 10 p.m.

'78 BUICK Regal, black, AM-FM tape, 2500 miles, 795-5477.

'73 AUDI Fox, automatic, good shape! Great gas mileage! 744-9419.

1976 PINTO Station wagon, 13,000 miles, air, AM-FM radio. 2615 75th St., 745-7517.

1976 THUNDERBIRD: for more information, call 744-0956.

1974 PINTO, 2 door, one owner, standard, air, Michelin radials, new guaranteed motor, $1450. 799-0403.

1975 VW SCIROCCO, like new, low mileage, air, AM-FM 8-track, $3795. 799-3488.

'76 CADILLAC Coupe DeVille, wife's car, 31,000 miles, loaded. See at 3804 40th. $6,950. 792-5539, 745-4171.

MUST sell, 1976 Ford Gran Torino Squire station wagon, 9 passenger, loaded, excellent condition. $4195. or $975. equity. Take up payments. 792-8025.

'74 GRAN TOrino: 2 door, 351, $1800. Call: 795-4355 or 792-4269.

1977 FIAT 124 Sport Spider, excellent condition, still under warranty. 742-4969, 997-5881.

'72 VOLVO 164 Automatic, air, power brakes & steering, $2295. 745-3219.

'74 PLYMOUTH Stationwagon Satellite, PB, PB, air, automatic, nice. $1695. 745-3219.

'73 BUICK Estate Wagon, PB, PS, air, cruise, $2295. 745-3219.

CLASSIC '77 Olds Toronado XS, silver with red interior, all the extras. $10,500. 797-2706 after 5PM.

AVIS FLEET SALE MORE FOR YOUR MONEY!!!

1-'77 CUTLASS Supreme Brougham, red-white, AM-FM stereo tape, low mileage ..... $5,375.

1-1977 Ford Granada, 4-dr., radio w-heater, vinyl roof, 24,000 miles, A-C, automatic. 302, V-8. Only ..... $3690.

1-1977 LTD, 4-dr., blue-white. 25,000 miles, A-C ..... $3850.

4-77 Monte Carlo, A-C, cruise control, you choose ..... $4495 each.

2 Camaros — Beautiful cars, vinyl roofs & cruise control, low miles ..... $4450.

OTHER MAKES & MODELS
763-5433 OPEN MON-SAT
AVIS SERVICE CENTER LUBBOCK INTERNATIONAL AIRPORT

MUST sell 1975 Ford Torino Elite, excellent condition, loaded, AM-FM. 792-7717.

DOUBLE SHARP! 1976 Ford Elite 2 Dr. H-Top — Full power, factory air, steel radials & etc. — Beautiful Ebony Black, Burgundy Landau roof with body side moldings, Burgundy interior — Truly a beautiful car — Low mileage — $4495. 100% power train warranty. Joe L. Smith Motors, 1301 19th, 762-0658.

LOCAL ONE OWNER! 1973 Lincoln Continental 4 Dr. Town Sedan — All elec. assists, tilt wheel, speed control, AM-FM stereo, door locks, trunk release, Michelin tires. Beautiful Royal Burgundy White Calvary twill roof. Burgundy leather interior. An especially nice car. Drive it, you'll like it. $3495. 100% power train warranty. Joe L. Smith Motors, 1301 19th, 762-0658.

CAR & TRUCK BUYERS
WESTERN MOTORS
19th & "Q" 765-8655

HERTZ RENT CARS
1977 Models
4 & 2 Doors
Low mileage, sharp!
1602 Main
765-7777

IF YOU LIKE A CLASSIC! 1966 Cadillac Fleetwood Brougham — 4 Dr. Town Sedan — All electrical assists — Plus tilt, telescope wheel, AM-FM stereo, nearly new steel radials — This is an exceptional fine car — 83,000 miles — Only $895. 100% power train warranty. Joe L. Smith Motors, 1301 19th, 762-0658.

IT'S A PUFF! 1977 Cougar XR7 by Mercury, Full power, factory air, AM-FM stereo, bucket seats w-console, decorator group, aluminum wheels w-steel belted radials. Arctic White, matching landau padded roof, Burgundy interior, w-matching accent stripes. Beautiful car! Low Mileage. 100% Power Train warranty. $6195. Joe L. Smith Motors, 1301 19th, 762-0658.

CASH FOR YOUR CAR
FURR AUTO SALES
1902 Ave. Q

1975 CORVETTE L-82 T-top, white with blue interior. Bought new, lives in garage, 12,000 actual miles. Absolutely perfect. $8500 firm. 792-5326.

77 RED Monte Carlo, Landau, fully equipped, 18,000 miles, immaculate. $5400. Bob's Two Way Radio, 797-4392.

1975 CADILLAC Coupe de Ville, one owner, low mileage, $4995. 795-7081, 799-6238.

'75 CAMARO LT. Power steering, brakes, AM-FM, stereo tape, air. 34,000 Miles. $3900. 795-5845.

'76 GREMLIN, 6 cylinder, standard shift, AM-FM tape deck, CB, new tires, 28,000 miles, like new. $2825. 744-3788.

1973 MAVERICK, automatic, air, clean, economical. About wholesale. $1600. 5512 73rd. 797-9431.

1973 PLYMOUTH Gran Sedan. 4-Door, power seats and widows, AM-FM, steel belted radial tires, 65,000 miles. $1900. 793-2174.

91. Pk-up—Van—Jeep

1975 JEEP Pioneer pickup, showroom clean and loaded, call after 5:30PM weekdays, all day Sat. and Sun. 747-6570.

'74 FORD Ranger XLT, camper shell. Nice pickup. 793-5600.

1970 RANGER pickup, standard, LWB, racks, R & H, red/white, $1050. 765-6408.

1974 CHEVROLET Cheyenne Super, 454, tilt steering, automatic, power steering and brakes, air conditioning, dual gas tanks. $2750. Call after 6PM, 793-5010.

'76 EL CAMINO Classic, PS, PB, AC, AM-FM tape, 22,000 miles, $3850. 793-1924.

PICKUPS--have several under loan value. Several older models also. Bargains!!! 863-2639.

1966 FORD 1/2 ton, 352 V8--automatic, red/white. Good tires, runs perfect. $895. 863-2639 local.

1973 FORD 1/2 ton, 360 V-8, automatic, power steering, radio, heater, bargain. $1395. 863-2639 local.

1974 FORD Ranger, 1/2 ton, V-8, automatic, power, air, clean, original, burnt orange color. Very nice. $2495. 863-2639 local.

PICKUPS ARE OUR BUSINESS!!

1976 SUPERCAB, Ranger XLT, loaded, clean, ... $4195
1973 CHEVY, 1-ton, Van $2895
1974 RANGER XLT $2695
1975 CHEVY, V-8, automatic $2495

RAY'S PICKUP CENTER
1102 Avenue Q 744-1354
2-1

TRADING YOUR WAY AT 4th & A

1974 Cheyenne Super, short-wide, loaded, with wide wheels. One of a kind $2895
1976 GMC-Estate Suburban-Red with Brown Wood grain, AM-FM Cassette CB, tilt, cruise, 2 airs, 37,000 miles. $6295.
1974 Red & White Cheyenne, loaded, Super Nice $2695
1968 Chevy, 3/4 ton with camper. This truck has everything. Must see & drive it. Only ..... $1595.
We Finance Some Older Model Trucks.

SHERMAN TRUCK SALES
4th & Ave. A
763-4041
1-25

This Funny World

"Hi!"

Transportation

91. Pk-up-Van-Jeep

1974 RANGER XLT half ton, loaded, new tires, exceptionally clean! Nice 1970 Chevrolet half ton LWB, standard 6, one owner, low mileage. Elmer Ray's Service, 34th & Ave. H.

FOR sale: '75 Ford XLT, low mileage, $3300. Call 792-2042, after 6PM.

TO be re-built '62 Chevrolet pickup; long wide, automatic, $250. 1962 Chevrolet pickup; short wide, straight shift, $150. 5511 45th, 792-9430.

1971 TOYOTA pick-up, clean, excellent condition. Gas saver! $1195. 5540 2nd, 799-2330.

'76 FORD van customized, radial tires, mags, all power & air. 744-3760.

1975 3/4 TON Chevrolet Silverado Suburban. 454 V-8, with West Coast mirrors and trailer hitch. Extra clean. Plainview, 293-8915 after 5PM.

'77 FORD F150 XLT, air, cruise, AM-FM tape, 4 gas tanks, fiberglass cover, dual exhaust, air shocks, 460 engine, 31,000 miles. 797-3175, 5212-B 18th.

MUST sell! 1976 Jeep. With camper shell and extras. 795-6464.

1975 JEEP Cherokee Chief. 4 wheel drive, extras. 885-4551, extension 515 after 6 p.m.

1964 CHEVROLET SWB. 6-cylinder, automatic, air, A Steal. $595. 745-2437.

'74 RANGER: V8, automatic, long wide. Wholesale! 4011 Clovis Road.

1975 CHEVY Surburban, 350 V-8, automatic, power steering, brakes, air, clean. $3295. 863-2639 local.

1968 CHEVY V-8, 4-speed, good truck, cleaner than average, $995. 863-2639 local.

THIS Week Special!!! 1974 Chevrolet SWB. V-8, Automatic, new overhaul. $1695. 762-1562. 795-1942.

1976 CHEVY Scottsdale, 1/2 ton, 350, V-8, automatic, power, air, clean, nice truck. $2995. 863-2639 local.

2 '74 CHEVROLET pickups for sale, 1 standard, 1 automatic, long wheel base, both fully loaded, 792-7290.

FOR sale: 1975 Ford Ranger, 3/4 ton, loaded, air. Real nice truck. Must sell this week! 8-5, Johnny Horton, 742-2825, after 5, 744-4973.

NEW '77 Ford Courier: blue, AM-FM stereo, radials, 520 miles. 4011 Clovis Road.

1974 COURIER Ford, LWB, in A-1 shape, 4-speed, good tires and tool box. 795-5781.

NEED to sell 1975 Dodge 1/2 ton, good condition, ready to go, $2150. 2720 60th, 795-4668, 744-5762.

LOOK! 1975 Chevrolet 1/2 ton, ready to go, good condition, $2350. 2108 53rd, 744-5762, 795-4668.

1975 3/4 CHEVROLET Scottsdale, crew cab, all extras. Good as new. $4795. Would trade. 799-6609. 4312 42nd.

'55 CHEVROLET: All custom. Metallic blue paint. Chrome wheels. Lots more! 4011 Clovis Road.

NEW/EST PICKUP NAME IN TOWN!

1977 Chevrolet Pickup: 1/2 ton, 6 cylinder, standard, like new! Real economy! ... $3488.
1975 Explorer: red color, all extra's! ..... $3477.
1974 GMC Sierra: loaded! Nicest pickup in town! ..... $2844.
2-1973 Ford Rangers: both loaded! Priced to sell! ..... $2199.
1973 Chevrolet 1/2 ton: V-8 automatic, power, air. Perfect driving pickup .... $2266.
1976 Chevrolet Silverado: 350, V-8, loaded! Gold and White. Sharp! ..... $3955.

PICKUPS UNLIMITED
19th & AVE N 747-4148
1-16

Transportation

91. Pk-up—Van—Jeep

1975 FORD Custom pickup, tool box, extra gas tank, 300 cu. in. 6-cyl, power and air, clean! 892-3011, Idalou.

NOTICE of Public Sale: 1975 Ford 150 Custom van. Will be sold Thursday February 2nd, 10:00AM, 5201 Brownfield Highway, with reservations.

1976 FORD Ranger F-150, excellent condition. Low mileage. Michelin radials. Call 863-2697.

'71 CHEVROLET Cheyenne: V8 automatic, mag wheels, dual exhaust, new motor overhaul! 4011 Clovis Road.

'77 FORD E-150 Van, 9,000 miles, loaded. After 5PM weekdays, anytime weekend, 797-0288.

4 WHEEL Drive Jeep: great hunting buggy! 4011 Clovis Road.

'72 CUSTOMIZED Van, new rebuilt motor, transmission. 799-2739; after 5PM, 747-8830.

1976 TOYOTA pickup, 5-speed, air-conditioning, long bed, custom overhead rack, toolbox, nice! $2786.40. Work, 745-4852. Home, 797-6324.

1954 CHEVROLET: completely restored. New paint, Re-built engine. Runs-looks like new. 745-5070, 6523 Ave. H.

E-250 FORD van, very nice. 1801 Avenue H.

'77 TOYOTA, wide tires and rims, AM-FM tape, CB, custom blue paint, still under warranty. Too small! Must sell! $6000 or best! 797-7263.

1974 CHEVY Suburan 20. See at 604 30th. 747-4633.

FOR sale: 1970 Chevrolet pickup, $1500, 744-7150.

'77 FORD E-150 Cargo Van, black, perfect condition, not customized, 351 V8, auto, trans., PB, PS, mags, am-fm 8 track. 795-9997, 6:30 to 10p.m. or weekends.

1972 HALF-TON Ford, on butane, large tool box, about 20,000 miles on complete overhaul. $1725. Call Seagraves, (806) 546-2798.

1976 CHEVY 3/4 ton van. $4200. 795-7654.

'75 AND '73 Ford 3/4 pickups, nice. Bargains. Low miles. 4301-Q, 763-8823.

'73 DODGE Pickup, new paint, '75 engine. 4301 Q, 763-8823.

'77 15 PASSENGER Plymouth Voyager, 6,000 miles. 4301 Q, 763-8823.

1977 BLAZER, Cheyenne Package, 4WD, 10,000 miles. Priced to sell. 505-398-6155. Tatum, N.M.

'75 CHEVY van. Loaded with many extras! Cruise control, AM-FM 8-track tape, air conditioner, power brakes, power steering, custom interior. Extra nice!! $4300. Call or come by Villa Olds Body Shop, 8AM-5PM Monday-Friday, 747-2974 extension 214, ask for Leland Poole.

MUST sell '74 Mazda pickup. Worth $2850. — will take reasonable offer, 763-4972, 763-8568, for Randy.

'74 CHEVY Custom 10 Deluxe. 2 tone blue. PB, PS, air. Sharp! Wholesale! Can be seen at A & B Muffler Shop, 3902 Ave. Q between 8 & 5:30.

1977 CHEVROLET Silverado, black, 5500 miles, tilt-cruise, rally wheels, dual tanks, lots more extras. Bargain. Ron Sims, before noon 763-7021, ext. 55, after 5, 797-5389.

4-WHEEL Drive, '74 Chevy 1/2-ton, loaded; '75 Chevy 1/2-ton, wholesale. 745-3219.

'72 1/2 TON LWB Chevrolet power, air. Super bargain $950. Mike's Mobile, Highway 62/82, Idalou.

1970 FORD Tradesman van, V8-air, auto, $1200. 2-1976 Ford cargo vans, 6-cylinder, air, $3500 each. Call 747-4621 or see at 1604-B North University.

1976 FORD Chateau Van, loaded! Privacy glass, captain's chairs. Excellent condition. $6200. Tony, 762-8498, 797-1929.

'74 CHEVROLET Cheyenne, automatic, power & air. Real clean! 747-1299.

1973 CHEYENNE Super, loaded. 744-6361, after 5PM and weekends 797-7829 or 795-1859.

WANTA SELL YOUR PICKUP? We'll sell it & handle all details. See WAYNE CANUP today.
747-2754 18th & Texas Ave.
Oldest Auto Name in Lubbock
LUBBOCK AUTO CO., INC.

Transportation

91. Pk-up-Van-Jeep

'75 CHEVY, 1/2 ton, 350, loaded, one of a kind. Will sell for loan value. 745-3219, 792-5469.

1975 RANGER XLT F-150, 460, AM-FM, air, good tires, clean, $3495. 799-7813.

PICKUP covers: Fiberglass, steel, ABS plastic and aluminum. Almost all sizes from $269 to $793. Holiday Travel Trailers, 6203 Brownfield Highway, Lubbock, 795-0637.

92. Trucks—Trailers

'74 JEEP CJ-5, good condition, 30,000 miles, call before 6p.m. 298-2219. $2650.

1971 F 600 FORD dump truck, $5000. 1974 F 350 Ford dump truck, $3800. 1972 580 Case backhoe & loader $8000. 792-2094 or 744-7750 — Tom.

1967 FORD 1000 Cabover with 18 yard Lufkin trailer, 250 Cummins, new 13-speed Roadranger. 745-1111.

DIESEL Engine repair — reasonable rates, all work guaranteed. 24-Hour service. Plains Diesel Service, 747-5432.

1969 CHEVROLET wench truck. 1968 3/4 ton Ford pickup. 2 other wench trucks. Brake over equipment trailer. 8 1/2 ft. Telephonetility bed, 745-2108.

1972 WHITE Freightliner, with 10 horse trailer, recent overhaul, like new, Sportsman Supply, 2401 S. Loop 289.

LIKE new: Two 40' Floats for sale, one 1977 Arrow heavy duty (made by Great Dane.) One 1976 Aztec 40' Float, Grain Boards. Both have 11:24.5 tires & Budd wheels. Contact Julius Blair, 806-657-4419.

2 AXLE 16 ft. flat bed trailer. Used twice, loading ramps, 792-2624.

1973 INTERNATIONAL Loadster 1700-Series 18' boxed bed, excellent running condition. $5100. Might lease. 863-2379.

1967 DODGE Dump, 318, single axle, 5 speed, 12 yard, 2 speed rear, 920 rubber, engine and transmission. Just overhauled. 745-1747, 745-1562.

THREE 1974 Grain trucks, like new. 765-5445.

SCHOOL Buses — Several good, clean school buses at wholesale prices. 744-3667, 745-2635.

AUCTION

FULLER TRUCKING CO.
FEBRUARY 8 10:00 A.M.
4512 AVE. A
LUBBOCK, TEXAS

TRUCK TRACTORS: 5 - 1975 WHITE Freightliners; 4 - 1974 WHITE Freightliners; 1974 WHITE Roadboss; 1974 FORD W9000; 1973, 1970 & 1969 WHITE Freightliners. REEFERS: 1976 GREAT DANE 42'; 1970 UTILITY 40'. HOPPERS: 1976 TRAILMOBILE 40'; 2 - 1975 HOBBS 40'; 1973 TRAILMOBILE 38'; 1971 TIMPTE 40'. GRAIN TRAILERS: 3 - 1975 TRANSPORT 38'; 1974 TRAILMOBILE 40' & 38'; 1974 AMERICAN 40'; 1973 TRAILMOBILE 38'. MISC. TRAILERS: 1963 BILTWELL 35' Flatbed; 1964 FRUEHAUF 42' Open Top; 1969 & 1968 TRAILMOBILE Vans (Wrecked); 1967 WILSON Hopper (Wrecked). MISCELLANEOUS: WINCHESTER M1400 20 Gauge & MOSSBURG 12 Gauge Pump Shotguns, New

TXGS 019-0111

Write/Call for Descriptive Brochure

NELSON INTERNATIONAL
6060 NORTH CENTRAL EXPRESSWAY
DALLAS, TEXAS 75206 • 214/692-0892
2-1

93. Mot'c's Scooters

'73 YAMAHA 100 Enduro. Needs tune-up. $250. or best offer. 828-3739, local.

1971 HONDA Z — 50, mini-bike, runs good. $100. 745-2556.

1972 350 YAMAHA, $275. Ask for Mark Pearson. 793-0580, 744-8441.

1977 RD400 YAMAHA. New. 500 miles. Financing available. $995. 792-0821, after 5:30.

'73 YAMAHA 750: black sparkle. Very nice. 4011 Clovis Road.

'77 1000 GOLDWING, loaded, cal-fil accessories. 799-3300.

'77 HUSKY 250CC, 6 speed. Has very few hours on it. Must see to appreciate. 797-2445, 765-6118.

1977 KAWASAKI, KD 100, small frame, about 700 miles, like new, $425. 792-5842.

1977 YAMAHA 650, 750 miles, in excellent condition. 797-5530, 744-0769.

JANUARY CLEARANCE
A Few 1977 Models
Left At Real Bargains
Come in and check them out
Suzuki of Lubbck
601 University
747-2717

Transportation

93. Mot'c's Scooters

HARLEY Davidson — 1977 H.D. Superglide, 2,000 original miles, like new. Call noon til midnight, 747-8756.

1975 HONDA Elsinore, CR 125M. Take up payments. 9 Payments of $36.25, 797-0032.

SL 350 '72 Honda for sale, fair condition. Call after 6p.m. 747-7215.

94. Airplanes-Instruct.

FOR sale, 1977 Warrior, fully IFR, currently on lease-back program. George Crain 817-559-2294.

1964 CHEROKEE 235, new annual — excellent condition — loaded with extras. $14,500. 745-6085 or 799-8053.

1977 CESSNA Skyhawk II: for sale or trade. Wholesale. 915-735-3400, 235-8675, Sweetwater.

95. Wanted Cars, Tr'ks

WE buy used, wrecked, junked cars, trucks; pick-ups. Shorty's Salvage. 762-1184, 762-8001.

SALE or trade: '67 Cadillac 4-door, for motorcycle or pickup. 745-4194, 6105 Avenue R.

HIGHEST Prices paid for junk cars or ones needing repair. 763-5970.

WE Buy junk cars. Highest prices paid. 765-8837.

WANTED: Old cars, pickups, wrecked, burned, junked. Perkins Wrecker Service, 828-6240, 828-3378.

96. Repair, Parts, Acc.

283 & 327 CHEVY block assemblies installed
Reasonable prices
IRRIGATION MOTORS REBUILT

TEXAS MOTOR EXCHANGE
1921 Ave. H 747-1581

SNOW Chains fopr 14" wheels, $15. After 6p.m. 744-6226.

CHEVELLE bodies, blocks, heads, transmissions, mags, rebuilt guaranteed engines. Reasonable prices. (806) 747-4848.

GOOD 460 in C6 transmission. 762-5582, 745-5119.

MRS. SHORTY'S motor machine offering 50 years experience in motor machine work, head ex change, motor exchange and motor parts -call us before you buy. Foreign cars welcome. 2130 rear 19th. 762-1342.

PURDY'S Motor Machines, 812 East 9th, Littlefield, Tx. 385-4811. 350-454 Chevrolet installed. $595 Complete motor machine service 90-Day warranty.

WIRE WHEEL COVERS —$100 SET
Most makes & models in stock. CARS INC. 745-2395. 136th & Tahoka Highway.

VOLKSWAGEN OWNERS
ENGINES REBUILT
PARTS & SERVICE
LITTLE ENGINE REBUILDERS
1923 Avenue Q 747-8993

TRANSMISSIONS
AATCO
Automatic Transmission
The Best. The Cheapest In Most Cases. The Quickest in Lubbock.
SERVICE
Owner: David McKeown
4417 Avenue H 744-7154

AUTO MACHINE & SUPPLY
819 Ave. H 765-8111
283 CHEVY V-8
$185.00
Custom Built or Exchange Short Blocks
Motors Installed In Our Shop Guaranteed 90 Days
FORD & CHEVROLET

REBUILT SHORT BLOCKS
Exchange or custom
Crankshaft grinding
Camshaft grinding
Valve work
engines installed in our shop
CALL OR COME BY
SAX AUTO PARTS
1702 Texas Ave.
763-3478

Transportation

96. Repair, Parts, Acc.

A-1 Motor Exchange
3302 Ave. H 762-0451
REBUILT SHORT BLOCKS
CHEV. 283 ..... $164.50
CHEV. 327 ..... $179.50
CHEV. 350 ..... $194.50
Ford 289 ..... $174.50
Ford 390 ..... $209.50
Motors installed in our shop at reasonable prices.

HENDRICK'S AUTOMATIC TRANSMISSION
Lowest prices in town — best guarantee. Complete overhauls under $200.
1211 Avenue F 747-2318
OWNER
DAVID HENDRICK

TEXAS AUTO PARTS
4104 Ave. H
762-0834
Steel sleeve Vega.
Short blocks. Exc. $229
Complete Vega motor installed $495
Vega valve job $20.

ROBINSON MOTOR AND CRANKSHAFT EXCHANGE
345 Avenue H. 762-1963
6 cyl Short Block Start At $135.00
V-8 Short Block Start At $149.00
Valve Jobs
6 Cyl. Each Starts At ... $8.50
V-8 Each Starts at $7.00
Brake drums and rotors turned

Legal Notices

99. Legal Notices

Trinity Church, Inc., Lubbock, Texas is calling in and paying off its Bond Series 1972 — A-$375,000 First Mortgage Bond Issue dated August 1, 1972.
The holders of these bonds are hereby notified to present their bond for payment on or after February 1, 1978 to Security National Bank, in Lubbock, Texas.
The Bonds WILL NOT earn interest after February 1, 1978.

DEPARTMENT OF JUSTICE, Antitrust Division. A proposed consent judgment and competitive impact statement (CIS) in United States v. Lubbock County Beverage Association; Cecil's, Inc.; Crossed Keys Package Store, Inc.; Pinkie's Inc.; and The All Star Company, was filed on January 9, 1978. The complaint alleged that the defendants and co-conspirators had engaged in a combination and conspiracy to raise, fix, stabilize and maintain the price of alcoholic beverages in Lubbock County. The judgment prohibits each defendant corporation from entering into or maintaining any agreement or understanding to raise, fix, stabilize, or maintain prices for the sale of alcoholic beverages. Each defendant retailer is also prohibited from communicating or exchanging with any other retailer of alcoholic beverages the actual or proposed prices for the sale of alcoholic beverages prior to communication to the public generally. The CIS provides details concerning the scope of the proposed judgment and the effect the proposed judgment will have on competition. The judgment and CIS are published in the Federal Register and are available on request or for inspection in Room 3307, Department of Justice, Washington, D.C. and for inspection at the Office of the Clerk of the United States District Court for the Northern District of Texas, Lubbock Division, Lubbock, Texas. Comments concerning the judgment should be directed to Barry F. McNeil, Antitrust Division, 1100 Commerce Street, Room 8C6, Dallas, Texas 75242, by April 2, 1978.

Start saving by subscribing to The LUBBOCK AVALANCHE JOURNAL

VILLA OLDS *Always a Step Ahead*

OLDSMOBILE '78

Just Received
Stock 558

1978 CUTLASS SALON SEDAN
SILVER METALIC WITH RED PIN STRIPES AND RED INTERIOR, POWER STEERING, POWER BRAKES, AUTOMATIC TRANSMISSION, AIR CONDITIONING, TINTED GLASS, FLOOR MATS, SPORTS WHEELS, RADIAL WHITE WALLS, AM RADIO AND HIGH CAPACITY COOLING.
$5678

ONLY 1 IN STOCK — HURRY!

●Woody Fryman ●Joe Givens ●Clyde Gill ●L.A. Bynum
●Travis Griffin ●David Seale ●'Mac' McKinney ●Lynn Alexander, Sales Mgr.

'78 SPECIALS FOR JANUARY

JANUARY 31st IS THE FINAL DAY OF THIS BIG PROMOTION SALE ON 98s AND TORONADOS!

USED CAR VALUES

1977 MERCURY MARQUIS BROUGHAM — 4Dr. H.T. — Has it all, air, & all power, vinyl roof, stereo, split seat, much more, one owner, Won't last $6188

1976 OLDS TORONADO— 2 Dr., loaded, air & power, stereo, vinyl roof and much more. Sale $4995

1973 Pontiac Lemans Wagon, air, power, rack. Only 45,000 miles $1777

1976 Mercury Cougar XR7, Two to choose from. Air, power, vinyl roofs. Nice. #1391 ..... $4395

1974 Cadillac Sedan DeVille. Loaded, air, all power, stereo, vinyl roof. Special Price $3666

1975 Ford Granada 4-door. Loaded, power, air, vinyl roof, one owner, nice $2995

1974 Ford T-Bird, Loaded, air, power, stereo, vinyl roof, low miles. Nice car. #1252 Special $3666

1975 Cadillac CPE DeVille. 2 dr., power seats & windows, stereo. Much more. #1255. Close out price $6266

1976 Ford T-Bird. Has it all, stereo, leather, all power, vinyl roof only 10,000 miles. See today $6888

1977 Chevrolet Camaro Very nice, low miles, special striping. AM/FM casette tape. Priced to sell $5166

1976 Lincoln Cont. Mark IV. Special Designer Edition. Has it all. Moon roof, all power, quad stereo, beautiful velour interior, low miles $9388

1974 Olds Cutlass Supreme. Loaded, air & power, vinyl roof, bucket seats, much more, have several in stock. Prices start at $2295

1975 Buick Electra Limited 2 door hardtop. Has it all! Air & all power. Vinyl roof. Close-out price $3666

HARD TO FIND

1977 FORD T-BIRD Very nice, air, & power, bucket seats, console, vinyl roof, cruise control, decor pkg., Much more. See Today! $5988

1977 TOYOTA CELICA 2 DR. — Loaded, automatic transmission, factory air, AM/FM, low miles. Great Economy! Special $5277

1974 CHEVROLET NOVA CUSTOM 2 Dr. HATCHBACK auto. air, power, V-8. See Today! $2333

1976 Olds Delta 88 4 door, power seats and windows. Stereo. Much more. Ony $3888

1975 Dodge RAM Charger. Loaded, low mileage, 4 wheel drive. Very nice. #65AB $4995

GAS SAVERS

1976 CHEVROLET MONZA TOWNE COUPE Only 17,000 one owner miles, 5 speed, factory air, vinyl roof & much more. Very nice car for Only $3222

1972 Vega Wagon Only 25,000 miles, automatic, air, great economy $1188

1976 Dodge Aspen 4 dr., low miles, air, power, automatic, 225 6-cyl., vinyl roof. See today $3444

1976 Dodge Colt 4 door. Automatic, air, only 15,000 miles. Great gas mileage. Very nice $2695

AS IS CARS

1971 PONTIAC CATALINA 4DR — Automatic, air & power, Good car, As is $995

1973 CHEVROLET MONTE CARLO Automatic, air & Power, As is only $1666

1974 PONTIAC CATALINA 4 Dr. Sedan — Air & Power, automatic, special — As is $1288

1974 FORD TORINO 4 Dr. Sedan — — Loaded with air & power, As is only $1088

●Bob Galey ●Sonny Ritchie ●Buddy Copous ●Max Sachse
●Ray Rinker ●Bill Madry ●Mike Petty, Used Car Mgr.

WHERE YOUR TRADE IS WORTH MORE

Villa Olds
5301 AVENUE Q 747-2974
ALWAYS A STEP AHEAD.... 1-26

34th & Ave P

CHEVY TRUCKS

OVER 100 NEW UNITS IN STOCK

New 1978 LUV- Short Wheel Base, Blue Vinyl Trim, AM Radio, 4 Speed, Stk. 87052 ..... $3986
New 1978 CHEVY 1/2 Ton-Stepside 250 6 Cyl., Automatic, Power Steering, Stk 88267 ..... $4312
New 1978 CHEVY Silverado 1/2 Ton-V/8, Auto., Factory Air, Power Steering. Stk 88179 ..... $5724
New 1978 CHEVY VAN 1/2 Ton-Long Wheel Base, 6 Cyl., 3 Speed, much more. Stk 87056 ..... $4689

USED UNITS

1969 VW Campmobile — Low miles on recent O/H, Good Buy, Good Unit, Stk L72037B $1199
1974 CHEVY SUBURBAN — Estate Wagon-Ft & Rr Air, 3 Seats, Automatic, Cruise, Good Truck, Stk L70098A $3999
1974 EL CAMINO CLASSIC — Mag Wheels, Good Tires, Air & Power. Stk 88164A $2499

WEEKLY SPECIAL

CHEVY 3/4 TON — 4x4 — 400 V/8, Automatic, PB Radio, Factory A/C, Aux. Fuel Tank, Tow Hooks, Stk 88138 ..... $6970

HIGHEST PRICES PAID FOR TRADE-INS

modern chevrolet
747-3211

We've been neighbors a long time

Transportation

Repair, Parts, Acc.

-1 Motor Exchange
Ave. H 762-0451
BUILT SHORT BLOCKS
V. 283 ..... $164.50
V. 327 ..... $179.50
V. 350 ..... $194.50
1 289 ..... $174.50
1 390 ..... $209.50
ors installed in our
at reasonable prices.

HENDRICK'S
AUTOMATIC
TRANSMISSION
st prices in town — best
ntee. Complete overhauls
$200.
Avenue F 747-2318
OWNER
DAVID HENDRICK

XAS AUTO PARTS
4104 Ave. H
762-0834
sleeve Vega.
blocks. Exc. $229
lete Vega motor in-
ed $495
valve job $20.

ROBINSON MOTOR AND
CRANKSHAFT EXCHANGE
Avenue H. 762-1963
Short Block
At $135.00
hort Block
At $149.00
Jobs
Each Starts At ... $8.50
ach
s at $7.00
ke drums and rotors turned

Legal Notices

Legal Notices

ty Church, Inc., Lubbock,
s is calling in and paying off
ond Series 1972 — A-$375,000
Mortgage Bond Issue dated
st 1, 1972.
holders of these bonds are
by notified to present their
for payment on or after Feb-
y 1, 1978 to Security National
, in Lubbock, Texas.
Bonds WILL NOT earn inter-
fter February 1, 1978.

PARTMENT OF JUSTICE, An-
st Division. A proposed con-
judgment and competitive im-
statement (CIS) in United
es v. Lubbock County Bever-
Association; Cecil's, Inc.;
sed Keys Package Store, Inc.;
ie's Inc.; and The All Star
pany, was filed on January 9,
The complaint alleged that
defendants and co-conspirators
engaged in a combination and
piracy to raise, fix, stabilize
maintain the price of alcoholic
erages in Lubbock County. The
ment prohibits each defendant
oration from entering into or
ntaining any agreement or un-
tanding to raise, fix, stabilize,
aintain prices for the sale of
holic beverages. Each defend-
retailer is also prohibited from
municating or exchanging with
other retailer of alcoholic bev-
es the actual or proposed
es for the sale of alcoholic bev-
es prior to communication to
public generally. The CIS prov-
details concerning the scope of
proposed judgment and the ef-
the proposed judgment will
on competition. The judgment
CIS are published in the Feder-
egister and are available on re-
t or for inspection in Room
Department of Justice, Wash-
on, D.C. and for inspection at
Office of the Clerk of the United
es District Court for the North-
District of Texas, Lubbock Di-
n, Lubbock, Texas. Comments
erning the judgment should be
ted to Barry F. McNeil, Anti-
Division, 1100 Commerce
et, Room 8C6, Dallas, Texas
, by April 2, 1978.

Start saving by subscribing to The
LUBBOCK AVALANCHE JOURNAL

The More They Do The More They Need Classified Ads.

From busy career, to shopping and the everyday activities of everyday living, today's young family is on the go! They count on Classified ads to fill their needs and solve their problems fast and inexpensively.

They "shop" anywhere; in the living room after dinner, at work, or in the car. Whether they're looking for better jobs, a place to live, furniture, or luggage they know they can find it easily in the well organized Classified columns.

They count on the up-to-date market information Classified gives them and how a touch of the phone gets them in touch with the right person. Join the active families that save time, effort, and money using Classified Ads. Make every minute count. Check the Classified section today and everyday.

LUBBOCK AVALANCHE-JOURNAL

Classified Ads
762-8821

Cuba Working To Become Third World Leader

(EDITOR'S NOTE — Fidel Castro has sent his soldiers, doctors, builders to various parts of the world — especially Africa — in a bid for Third World leadership. Here is a report on the Cuban presence compiled from information collected by Associated Press bureaus around the world and written by a veteran correspondent in Africa, who has followed Cuba's buildup in that part of the world.)

By LARRY HEINZERLING
Associated Press Writer

Cubans are fighting wars in black Africa, breeding bulls and building roads in Asia and waging a low-key campaign to win influence among their Caribbean neighbors.

The island nation's campaign for Third World leadership — with Africa replacing Latin America as it's top priority — mixes the gospel of socialism with a flood of soldiers, doctors and other technical advisers.

Cuba's largest presence abroad is in Africa where an estimated 27,000 Cubans, mostly soldiers, operate in 16 countries.

President Fidel Castro also has dispatched his "international builders brigade" to Vietnam and is wooing friends in Jamaica in the Caribbean and Guyana on South America's northeast coast.

Aside from soldiers, the brigade resembles in many ways the U.S. Peace Corps. It includes everything from teachers, basketball coaches and doctors to construction workers and dance instructors, often followed by propaganda movies and the government news agency, Prensa Latina.

In Vietnam, Cuba has opened a bull-breeding center northwest of Hanoi, built a hospital in central Binh Tri Province and constructed a 30-mile highway southwest of Hanoi linking industrial and agricultural areas.

The Vietnamese government recently awarded friendship medals to 20 Cuban experts for their contribution to war reconstruction.

In the Caribbean, Cubans in Jamaica have built an agricultural school for 500 students outside Kingston, have a micro-dam project in the works, are training construction crews and are providing technical assistance in sports, science, tourism, mining and agriculture.

In Guyana, a brigade of doctors has been working in Georgetown and remote areas of the interior. Cuban experts in Georgetown are also in charge of the shrimp fleet, training Guyanese in fishing.

Elsewhere in the region, Cuba is the main supporter of the Puerto Rican independence movement. Informed sources in San Juan say they are convinced that Havana is the main financial backer of the Marxist pro-independence Puerto Rico Socialist Party.

Some of the islands of the Caribbean are seeking independence and Cuba is believed to be seeking influence in those areas through political parties rather than violent revolution.

Cuba's involvement in Africa was capped last March by a tour by Castro to Somalia, Ethiopia, Tanzania, Mozambique and Angola. Its role in Africa has widened since

Last month, a soldier whom Somalia identified as one of an estimated 2,500 Cubans supporting Ethiopian forces was captured by ethnic Somali insurgents in the Ogaden region of eastern Ethiopia.

Also last month, Western diplomats in Lusaka reported the recent arrival of an estimated 50 to 75 Cuban military advisers in Zambia to train black nationalist guerrillas fighting in neighboring Rhodesia. The report was called "complete rubbish" by Joshua Nkomo, leader of the Zimbabwe African Peoples Union, who visited Havana last year.

Cuba's largest present in Africa is still in Angola, the former Portuguese colony where an expeditionary force of 19,000 soldiers and 4,000 civilian advisers are backing the Marxist government against two guerrilla nationalist movements.

Cuba's most recent major commitment is to Ethiopia, whose leftist regime is fighting at least two secessionist movements. Cuban troops are reported to be flying into Ethiopia from Angola and Havana aboard Soviet-made IL-62 jet transports to prepare for a counter-offensive against Somali-backed rebels in the Ogaden area.

Angola, Ethiopia and Zambia are only three of the 16 African states where Cuba is reported training armies, growing coffee, running hospitals, building schools and establishing state security systems.

Castro also provided military advisers to Arab South Yemen to support insurgent activities against neighboring Oman. Oman crushed the rebellion. But virtually all of Cuba's soldiers overseas are in Africa, and it is Africa which Castro has apparently chosen as a battleground in his bid for Third World leadership, with the blessing and funding of the Soviet Union.

"African blood flows through our veins," Castro said more than a year ago. "We are not only a Latin American nation, we are a Latin African nation."

Cuban blood has spilled in Angola, where thousands of Cuban troops helped President Agostinho Neto and his Popular Movement for the Liberation of Angola defeat two other nationalist armies backed by the United States and South Africa.

U.S. officials in Washington say 500 to 600 Cuban soldiers have been killed in clashes with antigovernment forces. Some political observers regard Angola as a potential Cuban Vietnam since one of the defeated factions, Jonas Savimbi's National Union for the Total Independence of Angola, is still fighting a guerrilla war in the southern part of the country.

The Cubans are not universally embraced in black Africa. Such conservative leaders as President Felix Houphouet-Boigny of the Ivory Coast fear communist expansion.

Stories of the "ugly Cuban" also are beginning to surface.

"Go boil this water again!" one Cuban was heard shouting at a waiter at a cafe in Bissau, capital of Guinea-Bissau, last year. "You want us to get sick with this African water?"

There are persistent although unconfirmed reports of ill feeling between Cuban soldiers and Angolan troops who resent taking orders from the outsiders.

The Cubans have suffered some setbacks in Africa in the last decade.

They befriended the leftist regime of Kwame Nkrumah of Ghana who was toppled by a coup in 1966. The new government expelled Cubans, Russians and all other Communist-bloc diplomats for a period.

In 1968, the Congo government in Brazzaville expelled most of several hundred Cubans there charging they meddled in the nation's internal affairs. They are now back. Somalia expelled the Cubans last year after it became evident they were also supporting Ethiopia.

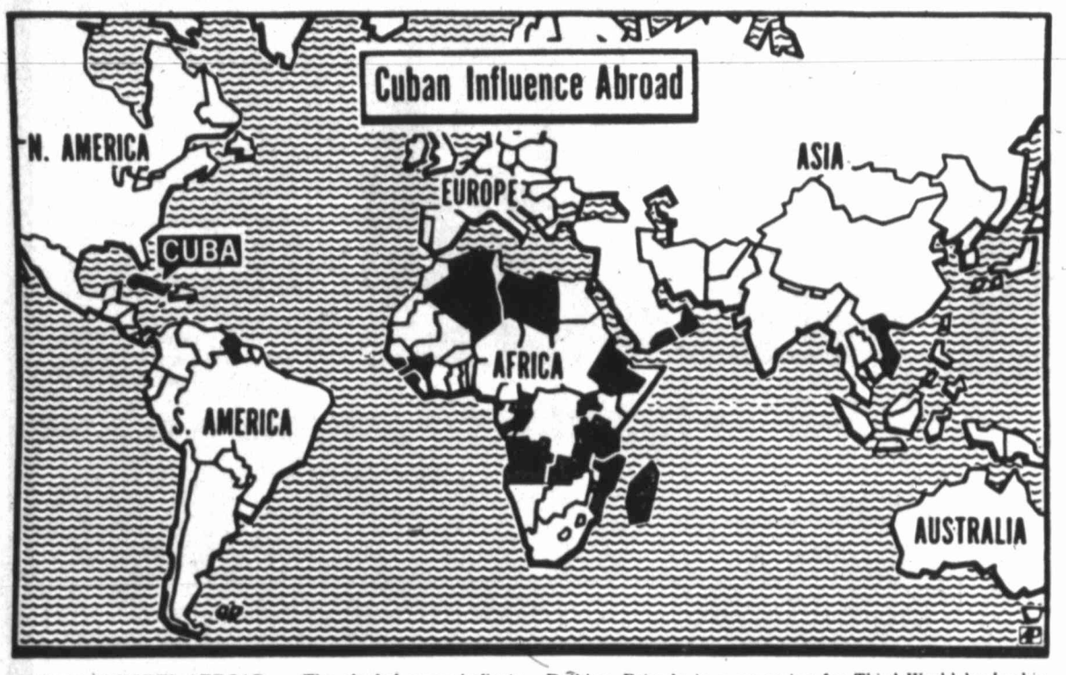

CUBAN EFFORTS ABROAD — The shaded areas indicate areas in South America, Africa and Asia where Cuba has sent soldiers, teachers, doctors or technicians of its International Builders Brigade in a campaign for Third World leadership. (AP Laserphoto)

President Vows To Help Gain Support For Demo Candidates

WASHINGTON (UPI) — President Carter has put the Democrats on notice that he is going to be more political this year, and will be out on the road helping to drum up support for party candidates.

In an apology to the Democratic National Committee, Carter, describing himself as the "titular head" of the party, said that since he came to Washington he has had other fish to fry — mainly learning how to be president.

"I came to Washington for the first time just about a year ago," he told Committee members. "We had a massive program to propose, campaign commitments to honor, a Congress for me to learn about, and a quizzical American public about a newcomer to national politics whom they really didn't know."

He said he had "hundreds of hours of personal study" about the Middle East, Africa, Latin America, Panama, the strategic arms limitation agreement, and domestic programs.

"I have to admit to you that in many instances, I put those responsibilities ahead of my responsibilities to the Democratic National Committee," he said. "I don't think you have had the support that was needed from the White House. But I don't have to restudy those issues. I have become fairly well educated and now I can keep up with changing circumstances."

"This year, he pledged, "there will be a much closer allegiance from the White House toward the Democraic National committee."

Some Democrats have criticized the White House for its seeming aloofness and the lack of inclination on the part of the president to get into the nitty gritty of getting party members elected.

Carter has kept his political appearances to a minimum, except for a few fund raisers and a little personal campaigning for Democratic gubernatorial candidates.

But this year, he has decided to jump into the fray, starting off with a major campaign swing to New England next weekend. Democratic senators running for reelection make no bones about the fact that they want — and expect — more help from him. Whether they want to ride his coattails remains to be seen, depending on how popular he is as their campaigns go into full swing.

Carter has served notice that he will be more available on the political circuit. In addition to his travels Feb. 17-18 to Providence, R.I., Bangor, Maine, and Nashua, N.H., which will be heavily focused on gathering political strength, he will be making another regional swing to the Southwest in March, with more appearances later.

Despite his enthusiasm for helping Democrats, there are some observers who believe that between financial transactions of former budget director Bert Lance and the controversial firing U.S. Attorney David Marston of Philadelphia, Carter has lost his halo.

In political terms, Carter has lost some of the backing of persons who feel he did not stick to his word that he would appoint U.S. attorneys on the basis of merit and keep politics out.

Nor has Carter been able to claim the loyalty of members of his own party on Capitol Hill. Congress has been marching to its own drum, and the members individually are not taking any orders from the White House as they might have done in the past.

The president has had a rough enough time with Democrats in the majority in both houses. He is well aware that a loss of party seats in the fall election will directly affect his ability to legislate.

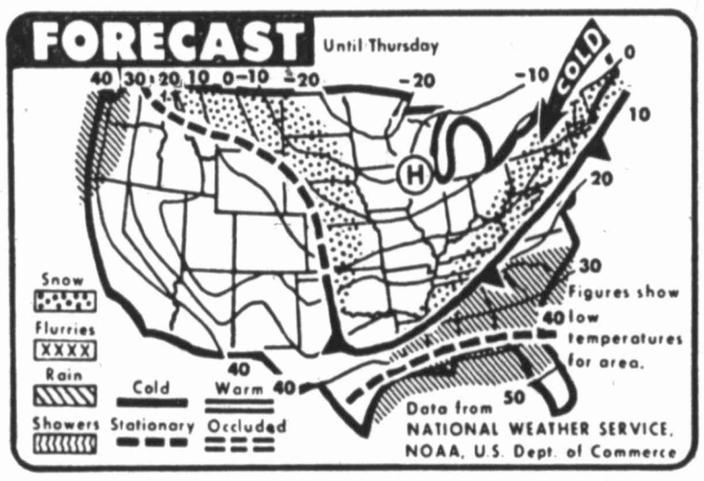

WEATHER FORECAST — Rain was forecast today for the Southeast. Snow was expected from the northern Plains to Oklahoma and from the upper Mississippi Valley to the Northeast. Rain was forecast for the northern Pacific coast. Most areas were expected to be cold. (AP Laserphoto Map)

Comatose Woman In Amarillo Gives Birth To Healthy Baby

AMARILLO (AP) — For 21-year-old Rick Goforth, the joy of being a new father is tempered by knowing that his comatose teen-age wife is still unaware she is a mother.

Instead of carefree hours with his 23-day-old daughter, Susan Michelle, Goforth spends precious moments at his wife's bedside in a hospital's intensive care unit. He is allowed to visit her twice a day for 10 minutes at a time.

Eighteen-year-old Laurie Goforth had a heart attack Dec. 18 and has not regained consciousness. She gave birth Jan. 8, but doctors said she was unaware of the event. The baby is healthy and normal.

Goforth left his job in a Borger machine shop to move near Northwest Texas Hospital here. He works in an Amarillo aerosol plant and lives in a small apartment with the baby and his mother-in-law, Mrs. Al Butcher.

To compound his worries, Goforth learned Tuesday that the major medical insurance policy on his wife that he applied for just six days before she was stricken has been rejected.

Doctors say there has been no improvement in Mrs. Goforth's condition and that there is no indication whether she will emerge from the coma.

Until this crisis, life was a joy for the high school sweethearts, married last year after a four-year courtship. The hours before the heart attack had been special. The couple had bought a color television — their Christmas present to each other and for the expected baby.

"It had been a good day. We came home and heated up some pot pies for dinner. After we ate, Laurie and I sat on the couch and she was writing Christmas cards," recalled Goforth.

"Then, all of a sudden, Laurie screamed, 'Oh, no!' I thought at first she was kidding me, but she collapsed in my lap. I didn't know what had happened," he said.

During the 50-mile ambulance run from Borger to Amarillo, Mrs. Goforth had another attack. By the time she arrived, she had suffered severe brain damage, doctors said.

"When we got her to the hospital, it didn't look good at all. They said she was critical. That night I didn't know what would happen to the baby," said Goforth.

Mrs. Goforth clung to life. On Jan. 8, in the 35th week of pregnancy, birth contractions began. Six-pound, 8-ounce Susan Michelle was born 2½ hours later.

"I didn't know anything about babies but they taught me a lot at the hospital before I brought her home," said Goforth. "I know how to feed her and burp her and and change her diapers now."

On Dec. 12, Goforth had applied for two major medical insurance policies — one for him, the second for his wife. "I bought an insurance policy for Laurie while she was pregnant, so it didn't take care of the pregnancy, but it is supposed to take care of the cardiac arrest.

"The agent told me that we would be covered from the time we signed up. I got my policy back in the mail, but Laurie's never came," he said.

The American National Insurance Co. of Galveston told The Associated Press on Tuesday that it had rejected Laurie's application.

Jim Mineer, a senior vice president, said the application was rejected Jan. 26 and a letter to that effect had been mailed to Goforth, along with his initial payment.

Mineer said a letter from her family doctor showed past medical problems. He would not reveal the contents of the letter.

But Mrs. Goforth's doctor, Hollis Hands, said she had a previously undetected genetic condition called a "conduction defect," meaning her heart began beating at an unusually high rate.

Mrs. Butcher said doctors had told her that her daughter had a fast heartbeat as a youngster, but she had never been treated.

Goforth said he hasn't had time to worry about the insurance.

"I just have to hope and pray that Laurie can make it. Doctors say ... it could be four months before we know how well she is going to get," he said.

"It's awful hard to go to the hospital and just stay with her for 10 minutes and look at her just lying there, but we feel that the fact that she had the baby OK was a miracle. If one miracle can happen to us, another one can, too."

Scientists To Discuss Water Shortage Issues

Critical human issues of water-short environments will be discussed when the Association for Arid Lands Studies holds its first meeting at Denver, Colo., April 27-29.

Headquartered at Texas Tech University's International Center for Arid and Semi-Arid Land Studies, the Association for Arid Land Studies is perhaps the only association of social scientists specifically concerned about human problems among the arid lands of the world. Dr. Idris R. Traylor, deputy director of Tech's International Center, serves as executive director of the association.

The program for the Denver meeting has been arranged by Dr. Otis W. Templer of the geography department at Texas Tech.

"More than 30 papers from 40 participants representing 15 major universities in the United States and some from Canada and West Germany, will be presented during the meeting," according to Templer.

The three-day meeting, Templer said, will feature eight sessions covering the physical environment of arid lands (two sessions); history of man in arid lands; land and water in arid regions; economy and politics of arid lands; energy in arid lands; land use planning in arid lands; and contributions to arid lands studies by anthropology, economics, geography, history, political sciene, sociology and interdisciplinary research.

The Association for Arid Land Studies is an affiliate of the Western Social Sciences Association and the American Association for the Advancement of Science. It was established during the Western Social Sciences Assocation annual meeting in April 1977.

Traylor, who also is on the Texas Tech history faculty, will chair the session on "History of Man in Arid Lands." The first session, "Physical Environment of the Arid Lands," will be chaired by Roberta A. Smilnak, Metropolitan State College of Denver, while Gary F. Rogers, University of Utah, will chair the second session.

"Land and Water in Arid Regions," chaired by William M. Holmes of North Texas State University, will be followed by a session on "Economy and Politics of Arid Regions," chaired by John E. Crow, University of Arizona.

"Energy in Arid Lands" will be chaired by Clair A. Shenk, Jr., University of Arizona, while Texas Tech's Lewis E. Hill is scheduled to chair the session on "Land Use and Planting in Arid Lands."

The last session of the meeting, "Contributions to Arid Lands Studies," will be chaired by Daniel Tyler of the history department at Colorado State University.

The meeting will conclude with an association business meeting, chaired by Traylor and Dr. Clark S. Knowlton, American West Center, University of Utah. Kowlton, Traylor and Templer constitute the executive committee of the association.

Jail Complies With Order

The Lubbock County Jail is in full compliance with U.S. District Judge Halbert O. Woodward's order on improving inmates' housing conditions, the Texas Commission on Jail Standards says.

In a report to Woodward, the commission said the county jail has beefed up security with around-the-clock staffing on each floor, instituted new provisions for inmate discipline and classification and met the court's instructions on such things as food service, medical care and sanitation.

The jail also has established better visitation and recreation programs for prisoners, commission executive director Guy Van Cleave said.

Van Cleave's comments were based on a Jan. 10-12 inspection of the county jail by the state agency. Under an order issued by Woodward last year — in response to a jail abuse and maladministration suit filed by inmates — the commission is required to inspect the jail periodically.

Lubbock County is planning to build a new jail by 1980.

Tech To Host Law Contest

The Texas Tech University School of Law has been named the host school for one of 12 regional competitions in the 1978 American Bar Association National Client Counseling Competition. The event will take place March 4.

Throughout the nation 121 law schools have entered the competition and, in addition to Texas Tech's entry, nine other schools will participate in the regional contest in Lubbock.

Winning teams advance to the national finals at New York University School of Law April 1.

Meeting at Texas Tech will be teams representing law schools from the University of Arkansas at Fayetteville, University of Arkansas at Little Rock, Loyola University in New Orleans, Tulane and Baylor universities, St. Mary's University in San Antonio, South Texas College of Law and The University of Texas.

Dean Frank W. Elliott of the Texas Tech School of Law said that the general subject of this year's competition is " Family Law: Unmarrieds Living Together."

Client couseling competition tests students' skills in counseling by simulating a law firm consultation. Approximately 10 days before the competition, teams receive a short brief of the client's problem. The brief contains information similar to what a secretary might be told when a client calls for an appointment.

In the competition each team has 30 minutes to interview a person acting the role of the client and 15 minutes to propose a plan of action or solution and explain it to competition judges.

The Weather Across U.S.

High and low temperatures for U.S. cities as reported by the National Weather Service station at Lubbock Regional Airport for the 24-hour period ended at 7 a.m. today:

City	High	Low
Albuquerque	37	36
Anchorage	24	12
Birmingham	38	31
Bismark, N.D.	1	-5
Boise, Idaho	40	31
Boston	32	17
Buffalo, N.Y.	18	13
Casper, Wyo.	25	-5
Chicago	17	5
Cincinnati	20	-1
Denver	35	17
Detroit	24	6
Helena, Mont.	10	3
Honolulu	81	66
Indianapolis	19	1
Kansas City	24	20
Las Vegas, Nev.	66	41
Los Angeles	62	50
Miami Beach	68	59
Milwaukee	14	5
Minneapolis	9	3
New Orleans	40	38
New York	28	20
Oklahoma City	30	28
Phoenix	67	58
Pittsburgh	22	7
St. Louis	22	15
Salt Lake City	47	30
San Francisco	56	48
Seattle	46	42
Spokane	28	24
Washington, D.C.	35	18

Readings In Texas

High and low temperatures for Texas cities as reported by the National Weather Service station at Lubbock Regional Airport for the 24-hour period ended at 6 a.m. today:

Lubbock	31	30
Dalhart	32	19
Wichita Falls	32	29
Dallas	33	22
Austin	38	36
Beaumont	43	39
San Angelo	36	35
Midland	36	33
Houston	42	39
Galveston	46	41
San Antonio	40	37
Corpus Christi	42	41
Amarillo	31	29
Abilene	34	32
Brownsville	53	43
El Paso	66	40
College Station	39	38
Texarkana	37	32
Waco	36	35

South Plains Temperatures

South Plains temperature and precipitation summary for the past 24 hours as compiled by the National Weather Service as of 8:45 a.m. today.

Station	Max	Min	Prcp.
Abernathy	33	x-26	.11
Big Spring	39	30	Tr
Brownfield	33	x-28	.04
Crosbyton	32	x-26	.10
Dimmitt	32	x-24	.04
Floydada	32	x-24	.09
Friona	31	x-25	.05
Hereford	32	x-25	.20
Jayton	34	x-28	.40
Lamesa	34	x-30	.10
Levelland	33	x-28	.10
Littlefield	33	x-26	.08
Lockettville	33	x-28	.02
Lubbock	33	x-28	.15
Matador	34	x-28	.12
Morton	32	x-27	.10
Muleshoe	33	x-26	.10
Muleshoe Refuge	32	25	.07
Olton	33	x-24	.06
Paducah	33	x-28	.30
Plains	33	x-28	.24
Plainview	33	x-26	Tr
Post	34	x-29	.01
Seminole	33	x-29	.16
Silverton	33	x-25	.30
Snyder	36	x-30	.22
Spur	33	x-27	.13
Tahoka	32	x-28	.07
Tulia	33	x-25	.20

x–indicates minimum temperature occurred Tuesday morning.

Local Readings

Official readings as recorded by the National Weather Service station at Lubbock Regional Airport for a 24-hour period ending at noon today:

1 p.m.	29	1 a.m.	32
2 p.m.	29	2 a.m.	32
3 p.m.	29	3 a.m.	32
4 p.m.	29	4 a.m.	33
5 p.m.	29	5 a.m.	33
6 p.m.	30	6 a.m.	33
7 p.m.	30	7 a.m.	33
8 p.m.	30	8 a.m.	33
9 p.m.	30	9 a.m.	33
10 p.m.	31	10 a.m.	33
11 p.m.	31	11 a.m.	33
Midnight	31	Noon	34

Sun sets at 6:18 p.m. today; sun rises at 7:43 a.m. Thursday.
Record high for date: 83 in 1963.
Record low for date: -7 in 1951.

West German Star Marks 70th Year

BERLIN (UPI) — Actress-singer Loni Heuser, for decades a star in musicals, operettas and on the screen, recently celebrated her 70th birthday.

Miss Heuser is the widow of movie and stage composer Theo Mackeben, who died in 1953.

One of Miss Heuser's greatest successes was as the leading character in Paul Burkhard's operetta "The Girl From Paris (Die Pariserin)."

er

ident Felix Hou-
Ivory Coast fear

Cuban" also are

again!" one Cuban
a waiter at a cafe
Guinea-Bissau, last
get sick with this

t although uncon-
eling between Cu-
lan troops who re-
n the outsiders.
uffered some set-
ast decade.
leftist regime of
Ghana who was
966. The new gov-
ans, Russians and
bloc diplomats for

o government in
most of several
re charging they
's internal affairs.
Somalia expelled
fter it became evi-
pporting Ethiopia.

ain

ates

his own party on
has been marching
the members indi-
g any orders from
ey might have done

d a rough enough
in the majority in
l aware that a loss
all election will di-
to legislate.

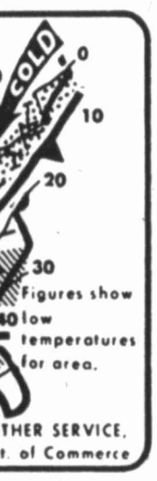

THER SERVICE,
t. of Commerce

east. Snow was ex-
Mississippi Valley
t. Most areas were

Plains
atures

ture and precipita-
past 24 hours as
nal Weather Serv-
y.

	Min	Prcp.
	x-26	.11
	30	Tr
	x-28	.04
	x-26	.10
	x-24	.04
	x-24	.09
	x-25	.05
	x-25	.20
	x-28	.40
	x-30	.10
	x-28	.10
	x-26	.08
	x-28	.02
	x-28	.15
	x-28	.12
	x-27	.10
	x-26	.10
	25	.07
	x-24	.06
	x-28	.30
	x-28	.24
	x-26	Tr
	x-29	.01
	x-29	.16
	x-25	.30
	x-30	.22
	x-27	.13
	x-28	.07
	x-25	.20

temperature oc-
g.

adings

rded by the National
Lubbock Regional Air-
ng at noon today:
a.m. 32
a.m. 32
a.m. 32
a.m. 33
a.m. 33
a.m. 33
a.m. 33
a.m. 33
a.m. 33
a.m. 33
oon 34
; sun rises at 7:43 a.m.

1963.
951.

an Star
Year

ctress-singer Loni
star in musicals,
screen, recently
hday.
widow of movie
Theo Mackeben,

greatest success-
character in Paul
'The Girl From

Panthers Topple Matadors 73-72

CONCENTRATION — Arnold Palmer concentrates on the roll of a practice putt as he warms up for Hawaiian Open that gets underway Thursday. See Story, Page 5, Sec. D. (AP Laserphoto)

By JIM FERGUSON
Avalanche-Journal Sports Staff

Dunbar coach Joe McWilliams was the first to admit that the Panther's 73-72 win over Estacado Tuesday night in the EHS gym "was a sweet one, all right."

Pardon the grammar, coach, but shouldn't that be sweat one?

In a building that seemed at times more like a steam sauna at the Y, the state-ranked Panthers managed to avenge an early season 81-79 overtime loss to the Matadors and grab what McWilliams termed a "comfortable spot" in the District 3-AAA saddle.

"I wouldn't say we were in the driver's seat or anything like that," the DHS coach, who had been ridled with the flu bug prior to Tuesday night's game, said. "but I like where we are. We are still alive."

Where the Panthers are is in fist place in the loop's second half race, a half game in front Lamesa and Snyder.

Dunbar stands 3-0 in the loop, Lamesa and Snyder both sport 2-0 marks. Meanwhile, Estacado's district records evens up to 1-1.

For the year, Estacado is 21-3, Dunbar 23-4.

Should Dunbar win the second-half crown, a playoff game scheduled for Feb. 16 or 17 would be held in the Lubbock Coliseum. Estacado, which must get by San Angelo Lake View next week in a game that was postponed because of inclement weather, actually hasn't won the first-half outright. First, the Matadors must get by the Chiefs to claim that honor

Before a tightly jammed crowd estimated at more than 2,000, the Panthers, facing elimination from any playoff berth, used the 26-point performance of 6-6 senior Billy Don Hardaway to score the win over their crosstown rivals.

Hardaway, who was held in check during the first quarter, exploded during the final three stanzas to score 26 of Dunbar's final 56 points. He also accounted for 18 of the Panthers' rebounds.

"They were really leaning on him hard in the early going," McWilliams said. "But he started shaking loose toward the end, hit a few buckets from the outside and that helped us win this one."

Along with Hardaway, McWilliams lauded forward Darrell Green, who came off the bench to scored eight clutch points.

Although not his usual overpowering self, Hardaway helped put together a final Dunbar scoring surge that saw the defending district champions overcome a two-point margin held by Estacado after three quarters.

Early in the fourth period, Hardaway hit two quick buckets, sandwiched around a layup by Greg Whitfield, give the Panthers a 59-55 advantage with 5:57 left in the game. The lead was Dunbar's first since the 5:41 mark in the first quarter.

However, Estacado fireplug Mike Chatham, playing one of his better games of the year as he hit 14 points, led a late rally which saw the Mats hold a one-point lead (68-67) with 1:24 left. The Mats ran off nine unaswered points during a two minute span.

But Estacado had trouble controlling the tempo of the game and Dunbar capitalized on some faulty Matador shooting, scoring six uncontested points of its own. Hardaway started the spurt with a jumper, followed by a dunk by Whitfield and a clutch pair of free throws by Hardaway, last year's city player of the year.

Estacado cut the gap to 71-70 when Freddie Ivory hit a long jumper, but by that time the Mats were coming in on a wing and a prayer.

Whitfield, Dunbar's second leading scorer with 14 points, canned an easy layup about 13 seconds after the Ivory bucket, assuring the Panthers the victory. As time was running out, Estacado's Dewey Turnver tossed in a jump shot to end the game at 73-72.

Estacado coach J.J. Wood said he would have liked to slow the game down late in the fourth period when the Matadors held their narrow lead but "things just got a little out of hand."

In the game's early going, Estacado managed to mount leads of nine points on five different occassions, but following each surge Dunbar managed to come back. The game's lead changed hands 29 times.

Estacado's long range shooter, Alvin Harris, the man instrumental in the first Matador win, hit only 10 points. Willie Powell, also a long distance hummer, and Turner shared top honors for Estacado with 16 points each.

DUNBAR 73, ESTACADO 72

DUNBAR — Williams 2-1-5, Baldwin 4-2-10, Green 2-4-8, Whitfield 7-0-14, D. Brown 5-0-10, Hardaway 12-2-26, Totals 32-9-73.

ESTACADO — Powell 8-0-16, Gipson 1-0-2, Harris 5-0-10, Chatham 7-0-14, Turner 8-0-16, Ivory 5-4-14, Totals 34-4-72.

Dunbar	17	16	20	20	— 73
Estacado	20	20	15	17	—72

TOTAL FOULS — EHS 13, Dunbar 12.

D Sports
Lubbock Avalanche-Journal
Wednesday, Feb. 1, 1978

Raiders Entertain Owls

By DON HENRY
Executive Sports Editor

Gerald Myers spent the afternoon in the office of one of his assistants, watching video replays of his earlier game with Rice.

"Reckon we ought to show this to the team?" he asked the aide, George Davidson.

"Sure do," came the reply.

Thus, what went before the Raider team Tuesday afternoon prior to workout was a look at the earlier game with Rice, a 75-63 verdict achieved in Houston Jan. 14.

It was all in preparation for tonight's battle in Lubbock Coliseum. Throw-in will be at 7:30 p.m.

"I really think," said Myers, after reviewing the film and checking the scores of the Owls, "that Rice is the most improved team in the conference.

"They play with a lot of intensity, they run good patterns, and they make you work for everything you get. I think that (coach) Mike Schuler has really made an improvement in them."

The Owls have won but two of nine conference games, but the way they've played some of the league's better teams stands as part of Myers' argument.

Rice played the nation's No. 2 team, Arkansas, to a 9-point loss, tripped TCU and upset Baylor early in the race. They led A&M by a point at intermission before falling 75-70 in College Station last Saturday.

And Monday night, at the same time that Tech was holding off the SWC's cellar team, TCU, by 58-55, Rice was bowing to SMU 76-73.

"They execute well," said Myers, "and Schuler is getting about as much out of them as is possible."

The Raiders' victory Monday left them with a 6-3 SWC record (14-6 for the season) and snapped a two-game losing streak, only the second time this season it sustained losses back to back.

"We didn't play particularly well," said Myers, "because of the travel (problems) and sickness. I don't know how we'll be physically for Rice. Mike (Russell, the Raiders' leading scorer) has been sick for a couple of days. He played against TCU but was kinda weak, and he's not going to practice (Tuesday)."

The Owls remember Russell; he scored 30 points in the game at Houston, popping in 21 points in the second half after Tech was able to build only a 2-point lead at the half.

By hitting 19 points in the TCU contest, Russell matched his season average. Kent Williams, the 6-5 sophomore from Hobbs, is hitting 13 points a game, guard Geoff Huston 11, 6-3 Mike Edwards 9.0 and center Joe Baxter 7.0. Huston hit 11 against TCU, Baxter 10.

Huston's total included three of four free shots in the game's final 70 seconds when Tech was trying to hold off TCU.

"If we can play well this week, it will be good," said Myers. "We played well in that loss (54-49) to Arkansas last Saturday but were sluggish Monday. It wasn't un-

See RAIDERS Page 2

Carter Cromwell

Recruiting: Big Rat Race

A WEARY LOOKING Taylor McNeel cradled the telephone, yawned, and remarked to no one in particular, "You know, this recruiting is the same year after year. It's the same problems. Only the names change."

Assistant athletic director John Conley, a former Raider coaching aide, said, "Yeah. I've been through enough of those recruiting battles. It's got to be the biggest rat race in the world." With that, Conley grinned, said "See you," and zipped from the room, leaving McNeel alone.

McNeel is in his first year as a recruiting coordinator after 16 seasons as an on-the-field coach. However, the adjustment hasn't been especially tough. He's always recruited, and, as he noted, the problems don't vary much.

With just a week remaining before the Feb. 8 Southwest Conference signing date, rumors are flying about prospects committing to various universities. However, McNeel has been around long enough to realize that what counts is not the commitments, but the signatures gathered first on Feb. 8 and then a week later on the national signing date.

NO ONE KNOWS exactly what will transpire until the signings are completed and the lists compared. Prospects are often confused as to what to do. It's not unusual for ones to make "firm" commitments to several schools or to change their minds daily. With many, the school they visit last or the one that sees them last is the one they sign with.

Some merely string coaches along. Knowing all the while that they won't attend a certain college, they sound interested and take a paid visit anyway, just for the weekend of fun and entertainment.

But much remains to be seen, even after the signings have been made and the lists compared. A recruiting crop rarely turns out as it looks on paper.The axiom is: "Check back in three years to see how good a batch of recruits really is." No one really knows until then.

THE GENERAL FEELING now, though, is that Tech could sign a group of players that has good credentials. One source believes that Tech has a chance to come close to equaling the talent haul it made a year ago. Last year's group was considered to be pretty good, although not great.

If this year's group is similar in ability to the 1977 one, it will be a good achievement. As one knowledgeable person said, "If they can have as good a year as they did last year, it would be great, considering that they were only 7-5

See CARTER CROMWELL Page 2

"The subtle windowpane for spring's new view"

Soft, subtle elegance — understated muted patterns woven with an eye to detail in 100% wool. In grey, $335.

TALKINGTON'S
The Store for Men at Twenty Ten Broadway

Your checking account and your savings account make quite a pair when you keep them together at AMERICAN STATE BANK. You get added convenience, greater efficiency, enhanced credit standing, and many other benefits.

Try our ASB brand of financial "togetherness". You'll discover why it pays to **SAVE** where you **CHECK.**

AMERICAN STATE Bank
LUBBOCK, TEXAS
1401 AVENUE Q Ph. 763-7061

MEMBER F.D.I.C.

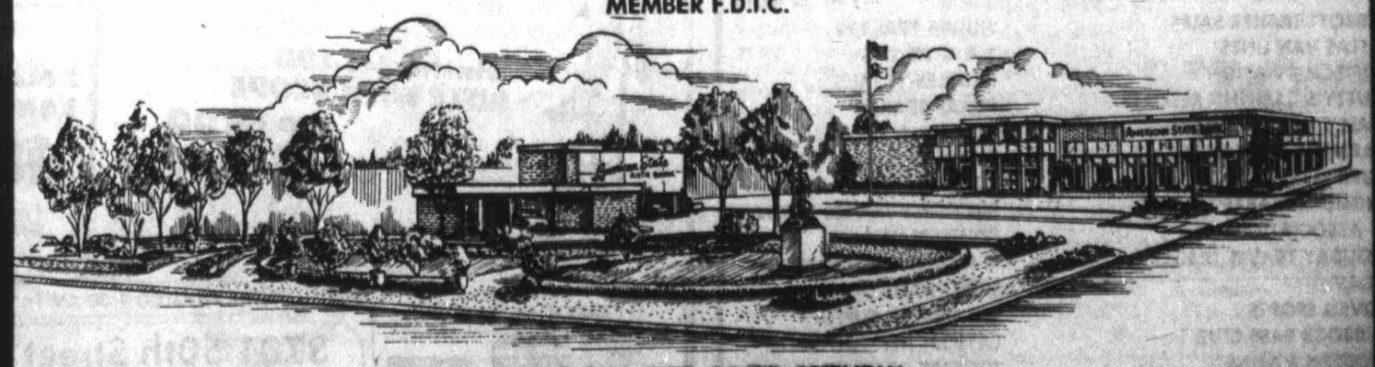

RIGHT SIZE TO BE FRIENDLY

ROCKET SHOTS FROM ROD LAVER

ILLUSTRATED BY JIM JONSON

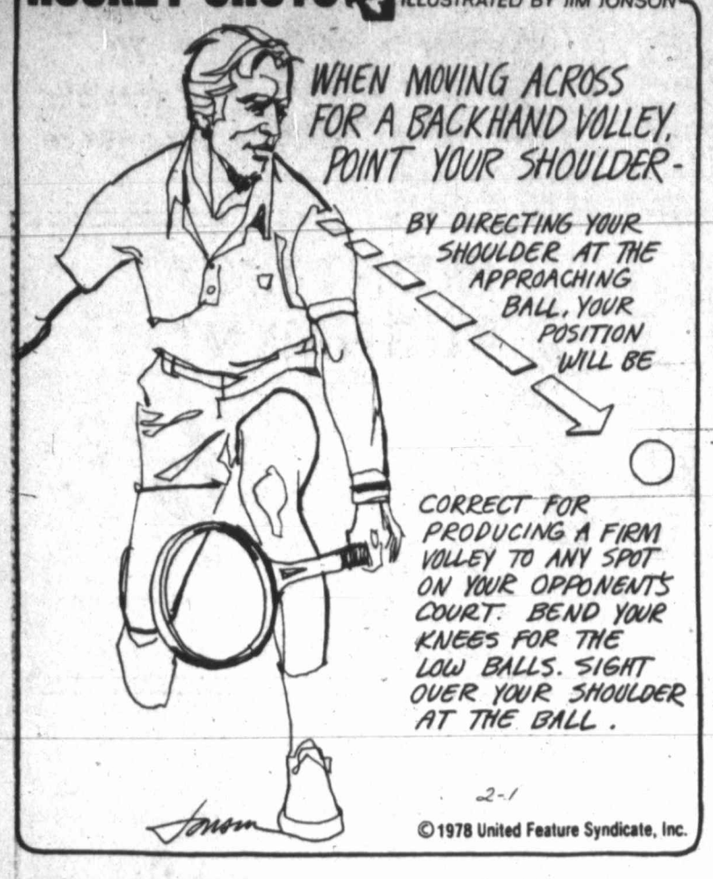

©1978 United Feature Syndicate, Inc.

Pony Rally Upends LHS

By TOM HALLIBURTON
Avalanche-Journal Sports Staff

Now that's what unfortunate Lubbock High gets for its aggressiveness.

The Westerners and Coronado were tied at 55 with five seconds left when CHS guard Mike Higgins fired a 20-foot jump shot from a few feet to the left of the foul circle. Higgins' defender, James Williams, leaped and deflected the ball which looped right to Coronado's Steve Ahlenius underneath the bucket. The junior postman instinctively banked the ball off the backboard and into the nets.

The lucky or unlucky fate—depending on your feelings—decided Coronado's 59-55 victory in a game which seemed closer than the score indicated.

Though time expired on the scoreboard clock after Ahlenius converted the key basket, an impromtu delegation of coaches and officials agreed that two seconds remained for Lubbock High to try something.

Lubbock's Pete Del Busto fired the inbounds pass from one end of the court to the other. The ball sailed out of bounds and the pass failed to use any official time. So Coronado's Higgins passed the ball inbounds from under his own bucket. John Biddle grabbed the pass and gunned in a 20-footer at the buzzer... Does that sound just as if the winning coach had planned it?

"That's what we drew up," blurted CHS coach Jimmy Fullerton, who looked like the cat that ate the canary.

Fullerton's Mustangs now stand 9-16 and 1-0 in the second half of District 4-AAAA play while C.E. Carmichael's tough-luck troops at LHS are 4-20 and 0-1.

"It seemed as if we played too well to lose," moaned Carmichael. "How many times has that happened to us?"

The gloom, dispair and agony for Lubbock High began with three minutes left when LHS held a 54-49 advantage and the ball. So the impatient Mustangs applied a fullcourt press and Ahlenius swiped a loose ball near midcourt. Jay Norton of CHS drew a foul from Lubbock's Williams and sank two free shots with 2:34 to play.

Another Mustang steal allowed Sam Law a chance for a layup with two minutes to play. Law missed his first try but followed the shot with a rebound bucket. Seconds later, CHS took the lead for the first time in fourth quarter. Biddle swiped the inbounds pass under his bucket and connected with a crip shot, giving CHS a 55-54 edge with 1:41 to play.

Lubbock's Jimmy Mojica sank the first of two foul shots to tie the game at 55 with 1:12 to play. After Mojica missed the second try, Coronado regained possession and stalled for the last shot.

The finish ended a game in which the pendulum swung from Coronado's side at the start to Lubbock High's side during the middle of the game.

Coronado established a 9-0 lead in the game's first five minutes while Lubbock missed its first eight baskets of the game. Nevertheless, Williams, Mojica and Scotty Garcia found the range as LHS nudged to within 3 points (29-26) at intermission.

The lead seesawed in the third quarter as Coronado traded Norton's jump shots with Lubbock's fast-breaking offense.

CHS finished 24 of 51 from the field to Lubbock's 22 of 45. The bullseye hosts hit 11 of 12 from the foul stripe to Lubbock's 11 of 16.

Williams led all scorers with 20 while Biddle and Norton followed with 16 and 15 points, respectively, for Coronado. Mojica compiled 13 for LHS while Garcia added 10.

CORONADO 59, LUBBOCK HIGH 55

LUBBOCK HIGH — Williams 8-4-20, Johnson 0-0-0, Jenkins 1-0-2, Del Busto 1-0-2, Garcia 3-4-10, Mojica 6-1-13, Mata 3-2-8. Totals 22-11-55.

CORONADO — Norton 5-5-15, Shockley 3-0-6, Ahlenius 2-0-4 Roye 2-0-4, Biddle 7-2-16, Higgins 1-2-4, Tate 1-0-2, Boyles 3-2-8. Totals 24-11-9.

Lubbock High	10	16	16	13	—55
Coronado	17	12	12	18	—59

Total fouls: Coronado 16, Lubbock High 12.

JV score: CHS (18-4) 63, LHS 45. CHS — Russell Johnson 15, LHS — Ricky Montoya 15. Sophomore score: CHS 62, LHS 46. CHS — Denton Rose and Jeff Shelton 11 each, LHS — Ross 17.

MAJORS DUE RELEASE

KNOXVILLE, Tenn. (AP) — Tennessee football Coach Johnny Majors was to be released today from a Knoxville hospital, where he was being examined for recurring leg pains from a skiing injury. "It's really nothing," Majors' wife said Tuesday after her husband was admitted to St. Mary's Hospital. "His leg started swelling over the weekend and his doctor wanted to X-ray it for a possible blood clot. Nothing was found. He'll be released tomorrow." Mrs. Majors said her husband tore a ligament during a family skiing vacation.

Carter Cromwell

(From Page One)

this season, compared to 10-2 the year before."

It would also mean that the Raider staff had overcome the ill effect of the coaching change. A coaching change usually hurts because it puts the new staff behind. Of course, Tech's staff didn't have as much trouble catching up because five members were holdovers from the previous one.

It is imperative that Tech have a good recruiting year this season. The Raiders will be young next season, having lost 28 proven seniors from the 1977 team, and will face a schedule that includes Southern Cal, Texas and Texas A&M in the first four weekends.

THE QUALITY OF TECH'S recruiting crops have improved steadily after the below-average one that Steve Sloan and his staff corralled their first year. The very late start they got was largely responsible.

After the 1975 season, Tech signed an average group and followed with the above-average one following the 1976 campaign.

Another way of looking at the yearly recruiting crops is by checking how many are still around and contributing. Just 14 members of the 1975 class are still on the team. However, 20 of the 1976 crop are still with the club and 25 of last year's group are.

Of course, players fall by the wayside for different reasons—scholastic troubles, injuries, declining interest in school and-or football, and so forth—not merely because they weren't good enough to play.

But, with the overall scholarship limit of 95, the retention of players is critical. No coach is foolish enough to believe that all the players recruited will stick around for four years, but, as one put it, "The teams that will be successful in the future will be the ones that have the smallest rates of attrition."

DISC BRAKE SPECIAL
PRICES INCLUDE NEW DISC BRAKE PADS ON FRONT WHEELS AND LABOR.
$19.95
BROWN TIRE COMPANY
15th & Ave. L
762-8307
M & M Service

Raiders Entertain Owls

(From Page One)

expected, though, after the troubles getting to Fort Worth and all.

"But, I'd like to get back to playing well against Rice and Baylor (here Saturday night).

"We want to get as high in the standings as we can, because of the (post-season) tournament. As even as all the teams are this year, it improves your chances, the higher you are."

Rice will follow the guidance of 6-6 Frank Jackson and 6-3 Elbert Darden. The two are hitting 12 points apiece, 6-0 Alan Reynolds about 11 points a game.

Tonight the fans will have a chance to see in action the "Schuler Shuffle," a plan by which Schuler substitutes players at almost every whistle.

"For them, it's a good system," commented Myers recently. "Mike has some players who are better defensively than offensively, and vice versa. When he can get them in on out-of-bounds plays or after throws, it's not a bad system.

"And he is able to keep his guys rested and let everyone play a lot where all are about equal in talent."

Also tonight, in the Southwest Conference, Arkansas (7-1) hosts league-leading Texas (9-0), SMU (4-5) will entertain Texas A&M (3-6), and Houston (5-4) takes on TCU (1-8) at home.

Padres Talk With Lolich

SAN DIEGO (AP) — The San Diego Padres are negotiating with former Detroit lefthander Mickey Lolich to go with their recent acquisition of 39-year-old righthanded ace Gaylord Perry.

"We may know something today," said Padres general manager Bob Fontaine of an acquisition of Lolich. The 37-year-old hurler quit baseball after the 1976 season though he still had a year remaining on his contract with the New York Mets.

In an interview Tuesday, Fontaine said he contacted Detroit attorney Rmbert Fenton, agent for San Diego southpaw Bob Owchinko and an advisor to Lolich.

"Fenton said Mickey is interested and willing to pitch in relief if we want him to," said Fontaine. The Padres traded away their best lefthanded relief pitcher when they gave up Dave Tomlin and $125,000 toTexas for Perry.

Lolich, who has problems with pounds, recorded an 8-13 record in 1976, but had a fine earned run average of 3.11. He allowed only 184 hits and 52 walks in 193 innings, striking out 120.

Lolich has a lifetime big league record of 215-188 over 14 seasons, the first 13 with the Tigers. He won 25 games in 1971 and 22 in 1972, pitching three complete-game victories in the 1968 World Series against St. Louis.

Other traveling arrangements might provide a ticket out for San Diego first baseman Mike Ivie to go to San Francisco for switch-hitting outfielder Derrel Thomas.

That could prove controversial because Ivie constantly has outbatted Thomas. But Ivie, 25, wants out of San Diego and Thomas longs to rejoin the National League team. Plus he has experience all over the infield and centerfield and the Padres are looking for a third baseman, among other things.

Perry, a 6-4, 205-pounder, could fill the bill for the righthanded starting pitcher the Padres have needed. And despite being the oldest active pitcher in the game, he firmly believes he can do the job.

"I think you're going to have the most exciting season you've ever had here," he modestly told reporters at a welcoming session.

Bold Ruler was fourth in the 1957 Kentucky Derby but his descendants won that race five straight years, 1973 through 1977.

YORK DISCOUNT TIRE CENTERS NEW POLICY
We Will Match Any Advertised Tire Specials On Tires With Same Quality — Based on Bennet-Garfield Tire Guide Book.
Buyer must bring in competitors Tire ad. All tires are mounted & Balanced At No Charge to the Customer!
Remember Folks Check Our Prices Before You Buy!
YORK DISCOUNT TIRE CENTER 19th & L 747-4657
1-30

R-V • BOAT • SPORT
Show 1978
IN COOPERATION WITH:
LUBBOCK BOAT DEALERS
LUBBOCK RECREATION VEHICLE DEALERS
SPORTING GOODS MERCHANTS
LUBBOCK MEMORIAL CIVIC CENTER • FEB. 3, 4, & 5
FRIDAY 10:00A.M. TO 9:00P.M.
SATURDAY 10:00A.M. TO 9:00P.M.
SUNDAY 1 P.M. To 8 P.M.
ABBOTT TRAILER SALES
ATLAS VAN LINES
AVTECH AVIATION
CUTTY'S CAMPING RESORTS
DALE'S CAMPER COMPANY
FARMER'S EXCHANGE
FURR MARINE
HIGHLAND LAKES TOURIST ASSOCIATION
HOLIDAY TRAVEL TRAILERS
KDAV
LOVELL SPORTS
LUBBOCK BASS CLUB
MODERN MARINE
MONTGOMERY MOTORS
NU-WA TRAILERS
T & G TRUCKS
PADDLES 'N SAILS
PHARR TRAILER SALES & SERVICE
RICK'S VAN HUT
SCOGGIN-DICKEY BUICK
BILLY SIMS TRAILER TOWN
SOUTH PLAINS INTERNATIONAL TRUCKS
SPORT HAUS
SPORTSMAN SUPPLY
TAYLORS INT. FOOTWEAR
TUCKERS CAMPING TRAILERS
UNIVERSITY DODGE
½ PRICE TICKETS AVAILABLE AT THE ABOVE EXHIBITORS ONLY
1-30

Woolco
We want to be your favorite store
PRESIDENT'S SALE-A-BRATION
Prices effective thru... Feb. 4
his & hers 10-SPEED BICYCLE
• 10-speed derailleur gears
• Dual caliper hand-brakes
• Racing saddle
• Easy-reach shifters
• In carton
64.88 YOUR CHOICE
men's 3-SPEED BICYCLE
• Front/rear caliper brakes
• Trigger control gears
• Touring saddle
• Reflectorized
• In carton
59.86
steel TENNIS RACKET
$5.99 Reg. 9.99
Winfield
• Nylon strings
• P.V.C. leather grip
• Sturdy, strong
7-ply wood TENNIS RACKET
3.99 Reg. 4.99
Winfield
• 7-ply lamination
• Reinforced fibers
• Value-priced
metal flake CRASH HELMET
• Liner inside & out
• Nylon chin strap
• Hold-down harness
• Assorted colors
$10
tan BASKETBALL
Winfield
• Nylon cord
• Official size and weight
• Rubber bladder
• Rubber cover
5.44 Reg. 6.99
bear COMPOUND BOW
69.99
Reg. 88.88
50-60 lb.
Umano. 44"
aluminum TENNIS RACKET
5.99 Reg. 9.99
Winfield
• Nylon strings
• P.V.C. leather grip
• Lightweight
KENTUCKY RIFLE KIT
black powder 45-cal. replica KENTUCKY RIFLE KIT
• Percussion rifle
• Make it, shoot it, enjoy it
79.88
winchester 190 RIFLE WITH SCOPE
• 4-power scope
• Semi-automatic
52.99 Reg. 64.99
4-lb. fiberfill SLEEPING BAG
12.86
•Without air mattress.
• Convenient zipper
• Warm, lightweight
2-MANTLE LANTERN
18.88
• For camping, boating.
Coleman
wind-proof 2-BURNER STOVE
18.88
• Holds 2½ pts. of fuel
• With grill
• Great for camping
IT'S EASY TO SHOP WOOLCO
Time Payment and Layaway Plans Available
SHOP WOOLCO 9:30 AM To 9:30 PM — MONDAY THRU SATURDAY
3701 50th Street and Memphis Avenue
Lubbock, Texas
BUY WITH CONFIDENCE! SATISFACTION GUARANTEED! REPLACEMENT OR MONEY GLADLY REFUNDED
2-1

Baseball Practices Begin

By TOM HALLIBURTON
Avalanche-Journal Sports Staff

Snowstorms don't exactly fall for the benefit of high school baseball coaches.

The Hub City's three high school baseball teams will have to work out indoors if they work out at all today as official supervised practices begin.

Lubbock High, Coronado and Monterey will open their diamond schedules on the first three days of March in that respective order.

LHS entertains 1977 class AAAA quarter-finalist Amarillo High in its March 1 opener in Mackenzie Park at 4 p.m. CHS plays Abilene High in the first high school game at Chaparral Field on the Lubbock Christian College campus on Mar. 2 at 4 p.m. On the following date, Monterey goes to Midland High for a single game at 4 p.m. The Plainsmen host Odessa Permian in a March 4 doubleheader for its first home appearance in Lowrey Field.

On paper, the Plainsmen of coach Bobby Moegle rate as an outstanding contender for playoff bids. Monterey returns all but two regulars from a 30-5 team which went 12-0 in District 4-AAAA play.

The LHS Westerners of coach Vince Buffamonte returns five seasoned varsity players from a team which finished 17-13 and 7-9 in the league.

Coronado, 15-14 and 7-9 last year, welcomes back three starters but coach John Dudley likes the potential of some of his younger prospects. Six of Coronado's nine home playing dates are set for the LCC field while the other three games will be played at Coronado's old home park, Connie Mack Field in Mackenzie Park.

Janet Guthrie Seeking Ride In Indy 500

INDIANAPOLIS (AP) — Janet Guthrie, America's first lady of auto racing, does not have a ride for this year's Indianapolis 500 nor even a likely prospect.

"It's got me waking up at 4 in the morning. I'm chewing my fingernails," said the 39-year-old Miss Guthrie, who last year became the first woman to drive in the famed Indy race.

"I wish I knew," she said of her plans for this year. "I have nothing lined up at the moment. There are places where I could go if I brought sponsors. I'm working on it."

Although the tall brunette qualified a Rolla Vollstedt Lightning at 188.403 miles per hour for a ninth-row start in last year's Indy 500, the big monied sponsors did not jump on her bandwagon.

That, she told the Indianapolis News in a telephone interview from her New York City apartment, is one of her major disappointments.

"I hope Rolla Vollstedt is not the only man in the country who will let me drive his race car. I can't do it without money. I don't have anything you could describe as a hot sponsorship."

Miss Guthrie, a former physicist who has been going at the U.S. Auto Club and NASCAR circuits for two years after a 13-year career as as sports car racer, tries to downplay the fact she is a woman.

"I try not to be paranoid," she said. "But I must admit in my bleaker moments that a woman always will have problems with men who have money and power."

"Dammit, I did some good things last year. I was the fastest qualifier on the second weekend and the 17th fastest qualifier in the race. I just don't think they (money men) think of you. They think of a man first."

Vollstedt, the veteran car builder from Portland, Ore., offered Guthrie a ride at Indianapolis in 1976 and signed her to a two-year contract. She failed to make the race that first year, but showed her ability by topping 180 m.p.h. in a practice run in A.J. Foyt's backup car.

Last May, she qualified easily, but engine problems developed during the race and she completed only 27 laps, good for 29th position and $16,556 in prize money.

Guthrie competed in several USAC races, including the Pocono and Ontario 500s, later in the season. But an apparent break in the Vollstedt team developed last September when teammate Dick Simon said he was tired of helping her and wanted to concentrate on his own career.

"I told Rolla last September that I wanted to talk to other teams," said Guthrie. "Certainly, the doors are not shut with Rolla. If I am not committed by March he told me to call him. I'm going to call him."

Dunbar Girls Finally Win

Dunbar girls won their first game of the year Tuesday, defeating Estacado 53-44 in a District 3-AAA contest.

Stella Zaragosa paced the winners with 16 points, and Wanda Young followed with 14. Sharon Thompson added 10 for Dunbar. Joy Guyton and Monique Hicks scored 17 each for Estacado.

DUNBAR GIRLS 53, ESTACADO 44

EHS—Huey 1-2-4, Guyton 7-3-17, Hicks 8-1-17, Goodie r-0-2, Baker 1-0-2. Totals 18-8-44.

DHS—Zaragoza 4-8-16, Young 5-4-14, Thompson 10-3-23. Totals 19-15-53.

Estacado	8	5	19	12	—44
Dunbar	7	20	13	13	—53

Total Fouls—E 28, D 21. Fouled Out—Huey, Lee, Estacado; Hamilton, Perkins, Dunbar.

Buy From A Well Known Buy

Firestone

Over 70 Years of Experience

Firestone

TIRE CLEARANCE

Come and get 'em!
✓ BLEMS ✓ GOOD USED TIRES
✓ RETREADS ✓ DISCONTINUED DESIGNS

HURRY... selection is limited!

PLUS...THESE LOW EVERYDAY PRICES

FRONT END ALIGNMENT

$6.88

Precision alignment by skilled mechanics who will set caster, set camber and set toe-in to manufacturer's original specifications.

AMERICAN CARS — PARTS EXTRA IF NEEDED

No Additional Charge for Factory Air or Torsion Bar.

LUBRICATION, OIL AND NEW FILTER

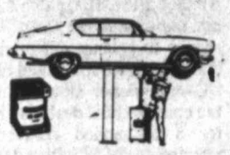

$8.88 Most Cars

We will install up to 5 quarts of high grade oil, replace the oil filter and lubricate your car's chasiss. Includes all cars and light trucks.
SAVE TIME...CALL FOR AN APPOINTMENT

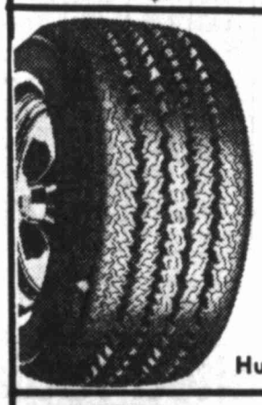

DLC 78 RETREADS

BLACKWALL & WHITEWALL

ONLY $18.00 ANY SIZE

Plus 34¢ to 55¢ per tire F.E.T. Tax

Hurry Quantities & Sizes are Limited — Bias or Bias Belted Casing

WHY SETTLE FOR LESS THAN MONRO-MATIC?

Heavy Duty Shock Absorber

$10.88 Plus Installation

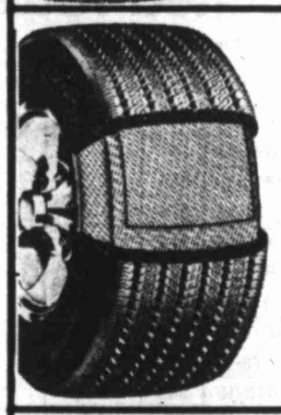

DOUBLE BELTED WHITEWALL BLEMS
DELUXE CHAMPION SUR-R-BELTS

Size A78-13 F.E.T. 1.20
E78-14 F.E.T. 2.20
$25.00

Size F78-14 F.E.T. 2.38
G78-14 F.E.T. 2.47
G78-15 F.E.T. 2.55
$30.00

H78-15 F.E.T. 2.77
$32.50

L78-15 F.E.T. 3.05
$35.00

WHITEWALL SUPER BELT

ENERGY SAVING TUNE UP

$24.88 6 Cyl. American Cars

Here's what we do...install new resistor plugs, ignition point and condenser, adjust carburetor, set dwell and timing, test battery and charging. Inspect rotor, PCV valve, distributor caps, wire, air filter, crankcase, vent filter, cannister filter. This low price is for most American cars. Add $4 for 8 cyl. Electronic ignition system $4 Less

STEEL-BELTED RADIAL
VI WHITEWALLS

AS LOW AS $39.00

BR70-13 F.E.T. 2.20

ER70-14 $51 F.E.T. 2.71	FR70-14 $54 F.E.T. 2.89	GR70-14 $56 F.E.T. 3.03	HR70-14 $60 F.E.T. 3.37
GR70-15 $57 F.E.T. 3.05	HR70-15 $61 F.E.T. 3.27	JR70-15 $65 F.E.T. 3.45	LR70-15 $66 F.E.T. 3.65

BRAKE OVERHAUL

$49.88 ALL DRUM TYPE AMERICAN CARS, LUXURY CAR $10 EXTRA

Install factory pre-arched linings and rebuild wheel cylinders on all four wheels; resurface brake drums; replace front wheel bearings; install NEW springs and hardware; Inspect brake hoses, bleed system and add necesary fluid; road test your car. Includes all parts listed. If you prefer NEW wheel cylinders add $7 each.

ALL TERRAIN

Raised White Letter 4 Wheel Drive Traction Tire

Size 7.9-14 51.00 6 ply F.E.T. 3.39

Size 10.15 LT 59.00 4 ply F.E.T. 4.34

4 FOR $104.00 Plus Exchange

Caps & Lugs Extra
Chrome $12.00 More Each

ALL TERRAIN T/C

Size 7.9-14 56.00 6 ply F.E.T. 3.00

Size 10-15 64.00 4 ply F.E.T. 4.23

Firestone

EXTRA-LIFE BATTERY

$33.00

36 Months Any Size 12 Volt Exchange

TRANSPORT WIDE OVAL

$45.13

Size 16.5

6 Ply Rating Exchange
Plus 3.26 FET

Town & Country WIDE OVAL

As Low As $61.78

Size 16.5 6 ply Rating exchange plus 3.37 F.E.T.

DISC & DRUM SERVICE PACKAGE

Includes:
- Install factory Pre-Arched Lining.
- Rebuild Wheel Cylinders and Calipers
- Resurface Brake Drums and Rotors
- Repack Front Wheel Bearings
- Inspect Master Cylinder
- Install New Front Seals
- Install New spring hold-down parts and New Disc mounting hardware
- Inspect Brake Hoses
- Bleed System and Add Fluid
- Road Test Car 7.00 Each for New Wheel Cylinders

$79.88 Most American Cars

Luxury Cars $10 Extra

TRANSPORT
As Low As

700-15 Tube Type $34.75

700x15 Tubeless $39.82

750x16 Tube Type $39.82

Exchange Plus F.E.T. 2.41 to 3.44 6 ply rating

Town & Country TRUCK TIRES

Size 700-15 Tube Type $45.67

700x15 Tubeless $50.07

750x16 Tube Type $51.95

Exchange plus 2.76 to $3.84 F.E.T. 6 Ply Rating

Winchester 50th & Indiana 792-2801	Downtown 15th & Ave. J 765-5588
Wayne Muse Firestone 2901 Ave. H 765-8391	Plainview Firestone 718 Austin 296-6355

2-1

Baseball Divided On Commissioner's Ruling

By The Associated Press

Baseball's house was divided Tuesday in the wake of Commissioner Bowie Kuhn's ruling that killed the Cincinnati Reds' acquisition of Oakland pitching ace Vida Blue.

Kuhn's critics were led by San Diego Padres owner Ray Kroc, who said that baseball was "doomed" unless the commissioner was fired.

On the other side was Cedric Tallis, general manager of the New York Yankees, who said the commissioner "has an obligation to try to protect competitive balance for the best interests of the game."

And Dick Wagner, Cincinnati's vice president and general manager, obviously upset by the rejection of a trade that would have given the Reds a 1-2 pitching punch of Tom Seaver and Blue, termed Kuhn's decision a "kangaroo court" and called the commissioner "judge, jury and his own prosecutor."

Meanwhile, Blue remained unreachable, but in Oakland, his financial advisor, Chris Daniels, said the 28-year-old lefthander would play for the A's if he has to.

"If Bowie Kuhn says he'll play in Oakland, that's what he'll do," Daniels said. "He just wants to play ball. I just hate to see him getting tossed back and forth like this."

On Monday, Kuhn canceled the trade of Blue to the Reds for minor league first baseman Dave Revering and $1.75 million in cash. Two years ago, the commissioner rebuffed Oakland owner Charles O. Finley's attempts to sell Blue to the Yankees for $1.5 million and outfielder Joe Rudi and relief ace Rollie Fingers to the Boston Red Sox for $1 million apiece.

Finley subsequently sued for $3.5 million. His suit was overturned in the courts but an appeal is due to be heard later this month.

In calling for Kuhn's ouster, Kroc said he was the only owner to vote against renewing the commissioner's contract last year.

"I told one of the owners that unless we buy up Kuhn's contract, we're doomed," Kroc said. "I don't want a lawyer in that job. We should have a good businessman who knows what life is all about."

Kroc pointed out that Finley eventually lost Rudi and Fingers when they played out their options, receiving nothing in return.

"I wish somebody would explain to me the difference in paying $1.7 million to the Cincinnati Reds or to Joe Lipschitz' agent," he said.

The San Diego owner called Kuhn's ruling "plain crazy" and said the money Finley would have received in the deal "would just about make up his losses of last season."

In issuing his latest ruling, Kuhn noted that he has placed an informal ceiling of $400,000 on player-for-cash transactions. He also said he would not be adverse to approving a deal for Blue if the Reds sent more players and less cash to Oakland.

However, the Reds said they made a proposal to National League President Chub Feeney which included other players besides Revering. Wagner said there was no response from Kuhn.

"We were taken aback and stunned that there was no acknowledgment," Wagner said.

Tallis, however, called the talent-starved Oakland franchise a "vast wasteland" and said the commissioner "has the inherent right to make such decisions in such circumstances."

Tallis added:

"The commissioner had to disallow this latest deal since he had acted as he did in the Yankees' case. He had established a precedent."

Reds May Restructure Deal For Vida Blue

CINCINNATI (AP) — To press the fight for Vida Blue — or look to other alternatives? That's the question confronting the Cincinnati Reds front office.

"It's possible we will restructure the deal, as the commissioner seems to be asking us to do," said Dick Wagner, Reds' general manager.

To do that, the Reds would have to wait until the inter-league trading period later this month.

Wagner does not rule out that the Reds will test their case in court. But that would take time and, in all likelihood, keep Blue out of a Reds' uniform for the 1978 season.

"We think we're a good club with or without Blue. If we don't get him, it is not the end of the earth. But we had a chance to balance our pitching staff and that is what we still would like to do."

Commissioner Bowie Kuhn's veto of the controversial deal may hasten a trade for a lefthanded reliever. The Reds planned to move lefthander Doug Capilla, a sometimes-starter last year, into a relief role if they landed Blue, a three-time 20-game winner.

Kuhn rejected the Blue transaction, contending the $1.75 million cash offer to Oakland As' owner Charlie Finley was against an order he issued a year ago.

The Reds included minor league sensation Dave Revering in the deal.

In a ruling that stunned the Reds, Kuhn nullified the deal Monday, saying it was not in the best interest of baseball.

Cincinnati officials are angered that Kuhn ignored an effort by the Reds and Oakland to restructure the trade prior to a hearing called by the commissioner.

The Reds were so confident that the suggestion would meet Kuhn's approval that "we thought he might call off the hearing."

Instead, Kuhn never acknowledged the offer.

"It was more than one player and it involved a significant reduction in the amount of cash. That's all I can say," Wagner said.

Revering Refuses Minor Role

CINCINNATI (AP) — Dave Revering refuses to spend another year in the minor leagues no matter what baseball commissioner Bowie Kuhn decided about a trade which would have sent him to the Oakland A's.

"I want a chance. I proved myself in the minor leagues above and beyond the call of duty," said Revering, who was to go along with $1.75 million to Oakland in exchange for pitcher with Vida Blue. That trade was nullified Monday by baseball's commissioner.

"A lot of people said that I'd go to Indianapolis and have a bad year because I was unhappy. But I went down to show them what I could do."

Revering hit .300 with 29 home runs and says it's time for him to be in the big leagues. The problem is that he's playing for the Cincinnati Reds and is a first baseman, a position where Dan Driessen is just beginning to star.

"In Cincinnati, they have eight great players out there," Revering said in a telephone interview from his home in Sacramento, Calif. "They tried to trade me and that was nice of them. If I stay in Cincinnati I will not get the chance to play."

Revering is out of options and would have to pass waivers to be returned to the minor leagues, where he has spent three years with the Reds top farm team at Indianapolis. He knows that some clubs have expressed an interest in him.

"If I am someplace where I can play every day, I will take less money than say, in Cincinnati — where I'll be sitting on the bench. If I'm somewhere where I can play, I can prove myself and will get the chance to make more money. If I sit, I'll need more money."

Kuhn, whom Revering called a "strange man," made mention of the first baseman when he announced his decision Monday.

"I am certainly sympathetic to Mr. Revering's interest in playing in the major leagues," Kuhn said. "I hope he will have the earliest possible opportunity to do so. Indeed, there is testimony in the record that various major league clubs have expressed an interest in acquiring Mr. Revering."

MHS Zaps Plainview

PLAINVIEW (Special) — Monterey only attempted 14 free shots in the game, but all came in the final period and the Plainsmen missed nary a one in posting a 50-36 District 4-AAAA victory over Plainview.

The Plainsmen, now 16-11 and unbeaten in league action, hit 18 of 40 attempts from the floor and committed only nine turnovers. However, the game was close until MHS went to the foul line in the final period, as the score stood 32-27 after 24 minutes.

Tony Hamby and Chuck Perry got the only two field goals for Monterey in the final stanza but Hampy, David Davidson and Craig Ehlo each hit four free shots and Perry added two more.

Perry also pulled down nine rebounds and MHS won the battle of the boards 26-14.

Larry Williams led Plainview with 26 points and Greg Jacobs added 10. Davidson led MHS with 22 and Hamby added 14.

MONTEREY 50, PLAINVIEW 36

MONTEREY — Hamby 5-4-14, Davidson 9-4-22, Ehlo 0-4-4, Perry 3-2-8, Kirkman 1-0-2. Totals 18-14-50.

PLAINVIEW — Williams 2-26, Jacobs 5-0-10, McAlister 3-0-6, Mills 2-2-6, Davis 4-0-8. Totals 16-4-36.

Monterey	12	8	12	18	—50
Plainview	10	7	10	9	—36

TOTAL FOULS — MHS 9, Plainview 14. FOULED OUT — Williams.

NEED SOMETHING TO KICK AROUND WHEN THINGS GO BAD? TRY ONE OF OUR SOCCER BALLS.
CLEVELAND ATHLETICS
5278 34th 793-1300 — TOLL FREE 800-692-4312 — OTHER LOCATIONS PLAINVIEW-BIG SPRING
1-23

MACHINE TOOL SPECIALISTS

MacAUSTIN, INC.
1701 Texas Ave. 747-4331
1-26

33% off our 278's.

JCPenney Steel Belted 278 features a construction of two steel belts and two polyester plies. Whitewall only. No trade-in required.

Tire size	Save	Reg.	Sale	+ fed. tax
B78-13	14.65	$44	29.33	1.91
E78-14	17.32	$52	34.67	2.30
F78-14	18.65	$56	37.33	2.45
G78-14	20.31	$61	40.67	2.63
H78-14	21.64	$65	43.33	2.80
G78-15	20.65	$62	41.33	2.66
H78-15	21.98	$66	$44	2.89
L78-15	25.01	$75	$50	3.45

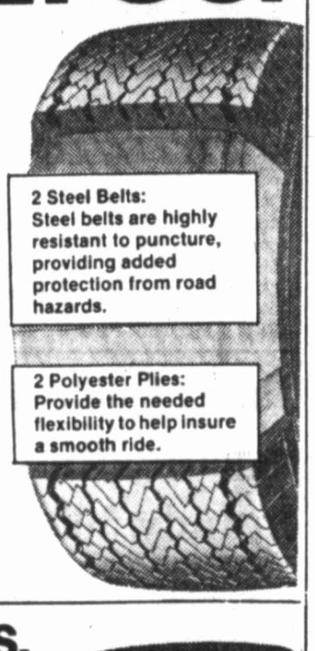
2 Steel Belts: Steel belts are highly resistant to puncture, providing added protection from road hazards.
2 Polyester Plies: Provide the needed flexibility to help insure a smooth ride.

Aramid belted radials.

Aramid, the fiber that pound for pound is stronger than steel. With a full two year warranty. Whitewalls only. No trade-in required.

Tire size	Price	+ fed. tax
BR78-13	$57	1.95
DR78-13	$64	2.25
ER78-14	$70	2.36
FR78-14	$74	2.51
GR78-14	$79	2.65
HR78-14	$87	2.82
GR78-15	$82	2.75
HR78-15	$89	2.94
LR78-15	$98	3.22

Full 2 year warranty: If this JCPenney Aramid belted tire becomes unservicable within two years from the date of purchase, we will replace it free, regardless of mileage. This warranty applies only to tires used on private passenger cars and other non-commercial vehicles. Just return it to the nearest JCPenney facility for prompt service.

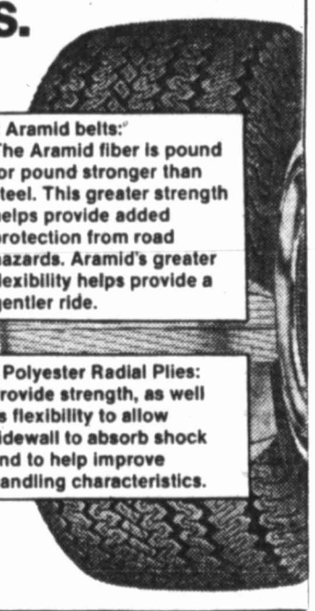
2 Aramid belts: The Aramid fiber is pound for pound stronger than steel. This greater strength helps provide added protection from road hazards. Aramid's greater flexibility helps provide a gentler ride.
2 Polyester Radial Plies: Provide strength, as well as flexibility to allow sidewall to absorb shock and to help improve handling characteristics.

$35 The JCPenney Full 36 never needs water. It has the only full 36 month warranty you can get for a battery of it's price
Full 36 month warranty: If the JCPenney Full 36 fails to accept and hold a charge within 36 months of the date of purchase, we will replace it free. Just return it to the nearest JCPenney facility for prompt service.

$45 with trade-in The JCPenney Full 48 is warranted for a full 48 month. It never nees water. And is available in group 22F, 24, 24F, 27, 27F, 74. Full 48 month warranty; If the JCPenney Full 48 fails to accept and hold a charge within 48 months from the date of purchase, we will replace it free. Just return it to the nearest JCPenney facility for prompt service.

$55 with trade-in The JCPenney Battery has the best warranty you can get on a battery. It's the most powerful battery you can buy for your car, and it never needs water. Full warranty for as long as you own your private car or trunk. If this JCPenney Battery ever fails to hold a charge we will replace it free. Just return it to the nearest JCPenney facility for prompt service.

$4 off muffler
14.88 installed
Reg. 18.88. JCPenney heavy duty muffler fits most AMC ('70-'74), Appollo ('73-'75), Camaro ('68-'75), Chevy II/Jova ('65-'75), Chevy full size and Chevelle 6 cyl. ('64-'75), Chevy/Dodge truck ('64-'75), Dart ('62-'75), Mustang 6 cyl. ('68-'73), Skylark/Cutlass ('67-'72), Valiant ('60-'75), Vega ('71-'75), Ventura/Firebird ('70-'75). All others 24.88 installed.
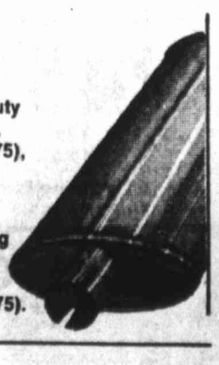

10 step tune-up
22.88 Orig. 27.88 4 cyl*
26.88 Orig. 31.88 6 cyl*
31.88 Orig. 36.88 8 cyl.*
After professional electronic engine analysis, we install these new parts: JCPenney spark plugs, points, condenser, rotor, combustion chamber cleaner. Our specialists will also test battery, starting and charging system, more.
*For most American cars. Foreign cars slightly higher.

JCPenney Auto Center
Use your JCPenney Charge Card or our Convenient time payment plan.
Auto Center open 8:00 am til 8:00 pm Monday through Saturday.
2-1

THE CAR OF THE YEAR!
MOTOR TREND MAGAZINE
NEW PLYMOUTH HORIZON.
Discover a new Horizon. With room for four, front-wheel drive stability, and many other standard items. No wonder it's The Car of the Year!
*$3941
†EPA mileage estimates, based on Horizon's manual transmission. Your actual mileage may differ depending on your driving habits, your car's condition, and its optional equipment.
*Manufacturer's Suggested Retail Price excluding taxes.

1978 Plymouth Horizon
38/25† MPG HWY/MPG CITY

THE SALE OF THE YEAR!
SPECIAL PLYMOUTH VOLARÉ VALUE PACKAGES. SAVE UP TO $250
Volaré 2-door, 4-door, or America's No. 1 selling wagon over the past two years now come with up to $663 worth of options like AM radio, digital clock, many others, at $250 off the sticker price.** What a value!

'78 Plymouth Volaré 2-Door Coupe
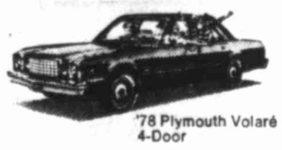
'78 Plymouth Volaré 4-Door
28/20▲ MPG HWY MPG CITY
**Value Bonus Package requires optional power steering.
▲Based on EPA estimates for sedan and coupe with 6-cylinder, 1-bbl. engine with manual transmission. Your actual mileage may differ depending on your driving habits, the condition of your car and its optional equipment.

Volares shown with Value Bonus Package and optional custom exteriors.

INTRODUCING THE NEW PLYMOUTH FURY GRAN COUPE PACKAGE. SAVE $250
This special car offers you $680 worth of options like dual reclining bucket seats, halo vinyl roof, premium wheel covers . . . much more . . . all for $430!** A savings of $250 off the sticker price!
*Fury Gran Coupe Package requires optional V-8 engine, power steering and automatic transmission.

ALSO SEE THESE OTHER GREAT VALUES AT REGULARLY LOW PRICES...
CHRYSLER CORDOBA 'S' ‡$5982
CHRYSLER LeBARON 'S' *$5403
‡Manufacturer's Suggested Retail Price excluding taxes.
*Manufacturer's Suggested Retail Price excluding taxes.

CHRYSLER Plymouth PAA/CIDAA
AUTHORIZED DEALER CHRYSLER CORPORATION
IT'S A GREAT TIME TO BUY AT YOUR CHRYSLER-PLYMOUTH DEALERS!
Fenner Tubbs Co.
THE 4600 BLOCK OF AVENUE Q.
747-4461
2-1

It's Ali Over Superman–In New Comic Book

By WILL GRIMSLEY
AP Special Correspondent

NEW YORK — Pow! Wham! Bam! Krak!

"Ohhhh, you heard that moan from the audience, folks," says the announcer. "Superman walked right into Ali's dynamite right! It looked like Superman's head would snap off!"

Lois Lane, sitting at ringside, is hysterical.

"Oh, my God," she screams. "Superman's going to be killed. The man I love is being slaughtered before my very eyes."

Suddenly Ali unleashes a powerful blow and Superman hurtles headlong to the canvas.

"Ali has been declared winner!" yells a distraught Jimmy Olsen, Superman's sidekick, and, according to the script, "the announcement filters through the mists of Superman's clouded mind — and brings with it welcome oblivion."

Superman, bruised and battered, is carried on a stretcher to the dressing room as pandemonium breaks loose among the screaming crowd.

So Muhammad Ali, heavyweight champion of the world, wins another one — this one a victory over his boyhood idol which left him more saddened than elated.

This was the "Fight of Eternity" — Ali "The Greatest" against the fabled "Man of Steel" — which didn't take place in a physical ring but came out of a cartoonist's head and now is being preserved for posterity in a comic book which went on the stands today.

An outsized edition by DC Comics, Inc., costing $2.50, it is labelled "Superman vs. Muhammad Ali, the Fight to Save Earth From Star-Warriors."

"An epochal battle of super strength and courage, two champions of truth, justice and human rights — a heroic tale that stirs our hearts," said the publisher, Jenette Kahn, at a hectic introductory bash Tuesday.

"A blending of reality and mythology."

Ali, preparing for his Feb. 15 title defense against Leon Spinks in Las Vegas, flew up from his training quarters in Miami with his wife, Veronica, for the occasion. Herbert Muhammad, his manager, and Gene Kilroy, longtime aide, showed up with other members of his entourage.

Ali, wearing a funereal black suit, was glum. He agreed to talk about the comic book but not his impending fight with Spinks.

"I'm tired of people, especially the press," he said. Not even one "I am the greatest."

He never read Superman comic books when he was growing up in Louisville, he said, but he remembers looking at the pictures. He is an avid watcher of the Superman serial on television.

He told his guests that he had not had a chance to read the comic book. All he knows is that he fights Superman and wins — naturally.

"I like the book," he said. "It shows how the country is changing. Superman is a brainwash hero of the white man. So is Tarzan. The book shows that a black man can be the best."

Asked how much he got paid for doing the book, the champion, who has earned more than $40 million in purses, said he left that to his money managers.

"We got top dollar," he said. "I don't come cheap."

With his newly adopted cloak of seriousness, he declined to gloat over his victory over Superman. "He's fictional," Ali said. "I'm real."

In case tykes wonder why these two paragons of virtue and strength should have to fight each other, they can relax. It was necessary to save the universe.

When a green monster appears from outer space in a burst of brilliance, Ali and Superman get into an argument over which one should put the invader in his proper space.

Finally the monster orders that they must meet in combat or all the earth's inhabitants will be reduced to smoldering and radioactive dust.

A ring is set up in outer space and the world watches by satellite as the electrifying slugfest takes place. Ali wins, saves Superman from the monster and then destroys the green ogre.

"Superman," says Ali, shaking hands with the man in the crimson cloak, "we are the greatest."

IT'S ALI VS. SUPERMAN — World Heavyweight champion Muhammad Ali, right, his brother Herbert Muhammad, center, and promoter Don King examine comic book at new conference in New York Tuesday. In the comic, in which Ali has a commerical interest, Ali fights the cartoon character "Superman" in what is billed as the "Fight of Eternity". Ali, "The Greatest", wins, of course. (AP Laserphoto)

Judge's Decree To Be Appealed

COLUMBUS, Ohio (AP) — A federal judge's decision that decrees girls may not be banned from playing on boys' contact sports teams will be appealed by the Ohio High School Athletic Association.

Carlisle Dollings, the OHSAA's counsel since the mid-1930s, said Tuesday the appeal will be filed within the next week.

Judge Carl Rubin of Dayton, Ohio, ruled on Jan. 9 that girls may participate with boys in the contact sports of football, wrestling, ice hockey and basketball.

His ruling came in a case filed by the Yellow Springs, Ohio, Board of Education after Amy Underwood and Leah Wing were barred from playing on the seventh grade team three years ago.

Dollings said he will file briefs with the clerk in the Dayton court for an appeal to the U.S. 6th Circuit Court of Appeals in Cincinnati.

The girls, now sophomores in high school, say they have other interests and are not going to try out for any boys' teams.

CARS
PICKUPS
VANS
We'll clean them all
Red Carpet Car Wash
1902 Quaker
1-29

Hawaiian Open Family Affair

HONOLULU (AP) — The Hawaiian Open is the pro golf tour's fun time, a family affair, a romp in the sun while much of the Mainland is buried in ice, snow and cold.

While a whopping $250,000 total prize is up for grabs, a casual, easy-going, not-to-worry atmosphere prevails.

Parties, both formal and impromptu, abound. Chi Chi Rodriguez and wife Iwalani, a Hawaiian native, annually host a luau at her parents' home. The Banyan Tree is the gathering place. Players hurry through their practice rounds to join their wives — the wives come to this one, all of them — on the beach. Many stay over an extra week for vacation.

A charter flight over, packed with younger players and wives, displayed all the sobriety and decorum of a high-school outing. Soft-spoken veteran Don January, eye-glasses in place and weighty book in hand, could have been the faculty sponsor.

Tour officials who work the other events in blazers and ties adopt uniform gaily-patterned sports shirts. Fresh pineapples serve as tee-markers. The Polynesian caddies wear cutoff jeans and tramp the Waialae Country Club in barefoot splendor.

The sponsoring airline makes the most of it and delights in the national television coverage that shows to the shivering, blizzard-swept Midwest and East pictures of the pros cavorting on Waikiki.

"You'd be surprised," an airline spokesman said, "how many people in the East, up to here in snow, see the tournament on television and make an immediate decision to come here — just pack up and grab a plane."

The atmosphere, weather and the richest prize offered so far this season, have helped lure an extremely strong field that starts play Thursday over Waialae's beautifully conditioned, 7,234-yard oceanside layout near Diamondhead.

Topping the list is Tom Watson, the 1977 Player of the Year and a two-time winner this season. It was in this tournament, five years ago, that he made his first big run for a victory when he led through three rounds.

"I haven't really played as well as I'd like this year," Watson said, "but I have a feeling I've got it now — that I'm going to play well this week."

Other top candidates for the $50,000 first prize are U.S. Open champ Hubert Green, PGA and World Series title-holder Lanny Wadkins, Lee Trevino, Ben Crenshaw, Hale Irwin, defending champion Bruce Lietzke, Arnold Palmer, 1978 winners Miller Barber and Jay Haas and a total of 20 men who won tour titles last year.

Portions of the final two rounds Saturday and Sunday will be televised nationally by ABC-TV.

Ole Miss AD Retires

OXFORD, Miss. (AP) — John H. Vaught said Tuesday he leaves the University of Mississippi with a lot of good memories as he goes into retirement after three decades as coach and later athletic director.

"I've got to consider myself a very lucky man because I've had one of the most enjoyable tenures of duty that anyone could ask for," Vaught said. "I've had nothing but fun and I've never been under any pressure."

"I have wound up all my business," Vaught said from his office in the Ole Miss athletic building. "I've been here 32 years and I'm leaving with a lot of good memories."

Vaught, who joined the Rebels in 1946 as a line coach and moved up to head coach the next year, said he would maintain an office at the university but "I now have no responsibility at all and I don't want any."

Actually, Tuesday was the second time Vaught had packed away his things at Ole Miss. He retired in 1970 after suffering a heart ailment but rejoined the Rebels in the middle of the 1973 football season as both coach and athletic director after a shakeup of the Rebtl staff. He later retired as coach but continued as athletic director.

Vaught said that for the most part, his storehouse of coaching memories contained successes, with the only major disappointment being "that one year when I was in a losing capacity — the year we went 4-6."

"But there are so many bright highlights that it would be impossible to relate them all," he said. "I guess I will always remember the first game I had as a head coach. It was 1947 and I had Charlie Conerly as my tailback.

"We played the University of Kentucky and Coach Bear Bryant was their coach," he said. "We won it 14-7 on campus and it meant an awful lot in selling myself to the alumni."

Vaught's Ole Miss teams compiled a 190-61-12 record, including six Southeastern Conference titles. In his 25th season, he established a record for tenure at an SEC school.

Muldowney, Ruth Head Drag Field

POMONA, Calif. (AP) — Shirley Muldowney and Jerry Ruth head a field of 628 entries who begin time qualification runs Thursday in the 18th annual National Hot Rod Association's Winternationals drag races.

Muldowney and Ruth are the leading Top Fuel participants in the Winternationals, which are being held at the Los Angeles County Fairgrounds.

Miss Muldowney, from Mt. Clemens, Mich., is the reigning Winston World Cup champion. Ruth, from Seattle, Wash., is the defending Winternationals titlist. Both are expected to qualify near the top of the 16-car Top Fuel field.

Last year, Miss Muldowney qualified first at the Winternationals with an elapsed time of 5.85 seconds and a track speed record of 248.61 miles per hour. But she was eliminated in the first round of competition.

A few months later, Ruth qualified for the NHRA Summernationals in New Jersey with the fastest quarter-mile speed in history, 255.68 mph, but lost in the first round. Miss Muldowney wound up winning the event.

Miss Muldowney and Ruth are two of only four drivers to have exceeded 250 mph in a quarter-mile course. The other two — 1976 world champion Richard Tharp and four-time Winternationals winner Don Garlits — are also entered in this year's Winternationals.

A record purse of more than $326,000 is at stake along with championships in eight categories — Top Fuel, Funny Car, Pro Stock, Pro Comp, Competition, Modified, Super Stock and Stock Eliminators.

Thursday's qualifying session is one of three that will reduce the original entry field by more than 400 and set the stage for Sunday's eliminator finals, scheduled to begin at noon CST.

Middle linebacker Ralph Ortega of the Atlanta Falcons is the only Cuban-born player in the National Football League.

EXHIBITIONS SET

CLEVELAND (AP) — The Cleveland Browns will play two Monday night home exhibition games next August in the cut-down National Football League preseason schedule. Cleveland will play the New York Giants on Aug. 7 and the Detroit Lions on Aug. 21, both games starting at 8 p.m., CST.

WRESTLING
LUBBOCK FAIR PARK
FRIDAY
FEB. 3rd
8:00 P.M.
NICK ROBERTS
PROMOTER

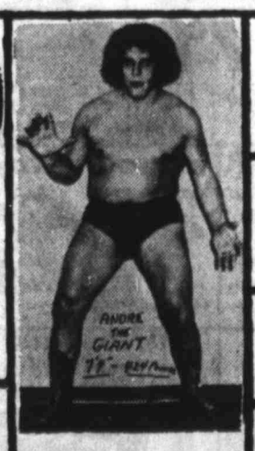

ROGER KIRBY VS RICKY ROMERO
ERWIN SMITH VS DENNIS STAMP
JOHNNY STARR VS ALEX PEREZ
RIP HAWK VS MR. ONOMI

FOURTEEN MAN BATTLE ROYAL
$5,000 TOP OF POLE
ANDRE THE GIANT
SUPER DESTROYER
LARRY LANE VS THE BRUTE
THE ANGEL
AND J.J. DILLION

ANDRE THE GIANT
7 FT. 4 IN.
476 LBS.

Ringside..... $3.50
Bleacher..... $2.50
Kids 6 to 12 - $1.00
765-7070
2-1

GOODYEAR
The Great Tire Drive Of '78

BUY OF THE WEEK
Polyester Cord Bias-Ply In Popular Small Car Sizes 'Power Streak'
$21.00
B78-13 or 5.60-15 or 6.00-15 blackwall plus $1.61 to $1.72 F.E.T. and old tire
Fits models of Astre, Colt, Monza, Pinto, Vega

$24.50 C78-14 Blackwall plus $1.85 F.E.T. and old tire. Fits models of Comet, Demon, Duster, Javelin, Maverick, Valiant
$25.50 E78-14 Blackwall plus $2.03 F.E.T. and old tire. Fits models of AMC, Buick, Chevrolet, Dodge, Ford, Mercury, Plymouth, Pontiac
$28.50 F78-14 Blackwall plus $2.26 F.E.T. and old tire. Fits models of Matador, Chevelle, Charger, Mustang, Ford Torino

RAIN CHECK -- If we sell out of your size we will issue you a rain check, assuring future delivery at the advertised price.

'POLYGLAS' WHITEWALLS
Act Now For A Great Buy!
$28
Cushion Belt Polyglas
B78-13 whitewall plus $1.82 F.E.T. and old tire
Other Sizes Low Priced Too!

STEEL BELTED GAS SAVERS
'Custom Tread' New Car Radials...The Strength Of Steel, The Smoothness Of Polyester.
WHITEWALLS
$49
BR78-13 whitewall plus $1.99 F.E.T. and old tire

Whitewall Size	OUR PRICE	Plus F.E.T. and old tire
ER78-14	$59	$2.40
GR78-14	$67	$2.76
HR78-15	$73	$3.03
LR78-15	$79	$3.34

LUBE & OIL CHANGE
$5.88
UP TO 5 QUARTS MAJOR BRAND 10/30 GRADE OIL
• Complete chassis lubrication and oil change • Helps protect parts—ensures smooth, quiet performance • Includes light trucks • Please phone for appointment.

ALIGNMENT SPECIAL
$13.88
Parts extra if needed
Excludes front-wheel drive cars
IMPROVES TIRE MILEAGE, HANDLING, AND CONTROL
• Inspect and rotate all 4 tires • Inspect steering and suspension components • Adjust toe-in, caster, and camber to manufacturers specifications • Road test car.

ENGINE TUNE-UP
$36.88 6 cyl.
$30.88 – 4 cyl.
$40.88 – 8 cyl.
Price includes parts and labor. $4 less for electronic ignition.
SAVES GAS, GIVES FAST STARTS IN ANY WEATHER
• Electronic engine, starting, and charging system analysis • Install new points, plugs, condenser • Set dwell and time engine to specifications • Adjust carburetor for fuel economy • Cars with air conditioning $2 more • Includes Datsun, VW, Toyota, and light trucks.

Just Say 'Charge It'
Use any of these 7 other ways to buy: Our Own Customer Credit Plan • Master Charge • BankAmericard • American Express Money Card • Carte Blanche • Diners Club • Cash
Goodyear Revolving Charge Account
GOODYEAR
See Your Independent Dealer For His Price and Credit Terms. Prices As Shown At Goodyear Service Stores In All Communities Served By This Newspaper. Services Not Available At Starred Locations.

50th & BOSTON 792-5161
STORE HOURS:
8 to 5:30 Monday thru Friday
8 to 5 Saturday
TOM KEENER, MGR.
GOODYEAR SERVICE STORE 710 N. First St. • 872-8361 Lamesa, Texas JOHNNY PLUNKETT, MGR.
GOODYEAR SERVICE STORE 520 W. Broadway • 673-4564 Brownfield, Texas STEVE ALLEN, MGR.
GOODYEAR SERVICE STORE 107 W. 50th St. • 296-2756 Plainview, Texas CHUCK SCHACHER
GOODYEAR SERVICE STORE 304 N. 4th St. • 385-5162 Littlefield, Texas LARRY BARNES
2-1

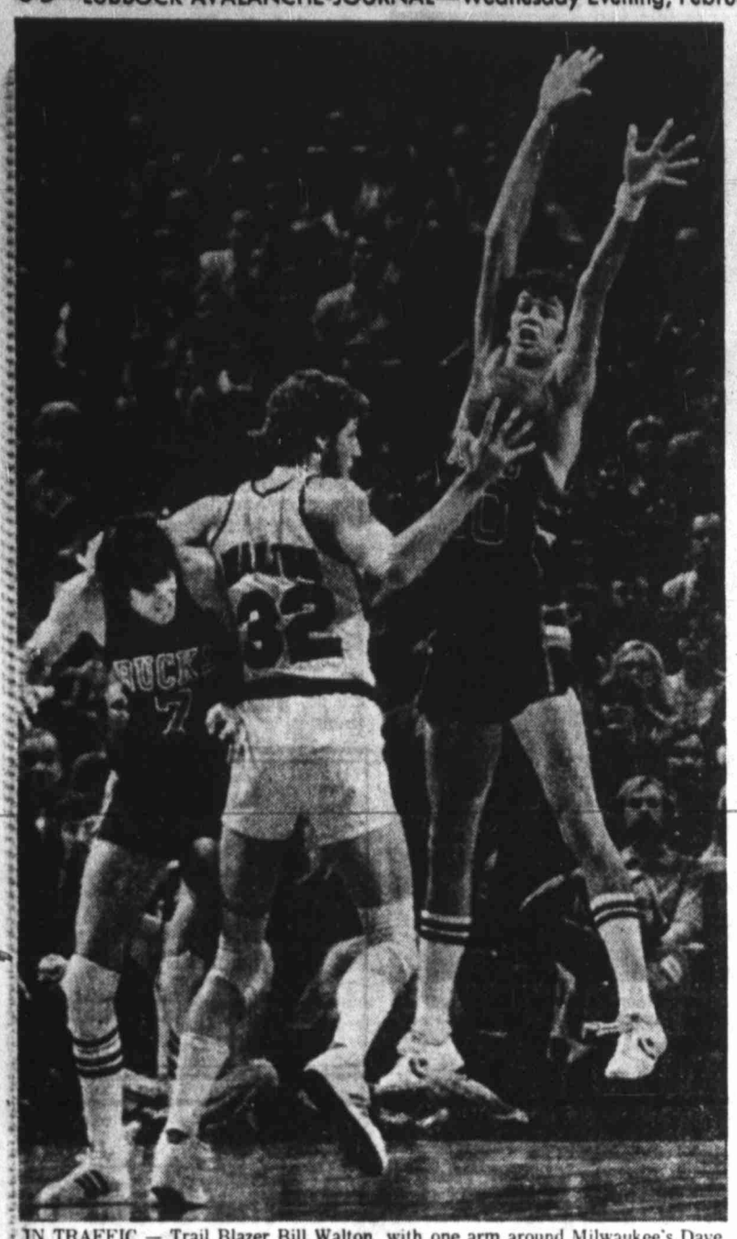

IN TRAFFIC — Trail Blazer Bill Walton, with one arm around Milwaukee's Dave Meyers (7), tries to pass to a teammate as the Bucks' John Gianelli blocks his patch to the basket Tuesday. Portland won 136-116. (AP Laserphoto)

Jazz Win; Pistol Hurt

By The Associated Press

Not even the sight of Pete Maravich getting hauled off the court on a stretcher could keep the streaking New Orleans Jazz from their ninth consecutive victory.

Maravich, the leading scorer in the National Basketball Association, fell and injured his knee while attempting a between-the-legs pass late in New Orleans' game Tuesday night against the Buffalo Braves.

The injury was diagnosed by Jazz trainer Don Sparks, a former head trainer at Texas Tech, as "a strained ligament just below the knee on the outside part of the leg." Maravich is expected to miss tonight's game against Chicago and his status for Sunday's All-Star Game is questionable.

Despite losing its scoring leader, New Orleans went on to beat Buffalo 114-95. Truck Robinson led the Jazz with 28 points and 16 rebounds, while Maravich had 26 points and 15 assists before leaving the game with 4:12 to play.

In other NBA games, the Denver Nuggets edged the New York Knicks 119-115, the Portland Trail Blazers routed the Milwaukee Bucks 136-116, the Golden State Warriors defeated the New Jersey Nets 103-92, the San Antonio Spurs whipped the Washington Bullets 129-109, the Phoenix Suns topped the Kansas City Kings 112-102, the Chicago Bulls trimmed the Atlanta Hawks 106-103 in overtime, the Boston Celtics beat the Indiana Pacers 104-94 and the Los Angeles Lakers defeated the Cleveland Cavaliers 116-107.

"I don't know how long Pete Maravich will be out," said Jazz Coach Elgin Baylor, whose team climbed one game above .500 at 25-24, "but the doctors say it is just a strain and I'm very happy about that."

"Where he's hurting is not where you worry about a person tearing a ligament," explained Sparks. "It's better that it's on the outside than on the inside because most of the support comes from the inside of the knee."

The score was tied at 63 with 5:39 left in the third period when the Jazz took command. Two baskets by Maravich started a burst of eight straight points that helped New Orleans to an 82-72 lead after three periods and the Jazz pulled away by as many as 26 points in the final quarter.

Randy Smith led Buffalo with 33 points. Marvin Barnes, returning to action after a two-week absence because of what Buffalo Coach Cotton Fitzsimmons called "muscle spasms in his back and the flu," had 10 points.

Nuggets 119, Knicks 115

David Thompson scored 41 points and Dan Issel added 27 for Denver, which blew an 18-point third quarter lead but managed to pull out the victory. Bob McAdoo scored 33 for New York.

Blazers 136, Bucks 116

Portland posted its 43rd consecutive homecourt triumph, including 33 straight regular-season games, three short of the NBA record, pulling away from Milwaukee in the second half after leading by just 72-69 at halftime. Lionel Hollins scored 24 points and Bill Walton 23 for the Blazers, whose 39-8 record is by far the best in the NBA.

Warriors 103, Nets 92

New Jersey lost its 14th in a row, a club record and the longest losing streak in the NBA this season, as its record dropped to 9-40. Rick Barry scored 26 points and reserve Nate Williams had 17 for Golden State, which pulled away in the final period.

Spurs 129, Bullets 109

George Gervin, the No. 2 scorer in the NBA behind Maravich, tallied 33 in leading San Antonio to its seventh win in a row, increasing the Spurs' lead over Washington to 3½ games. Larry Kenon, who will start alongside Gervin in the All-Star Game, added 26 points for the Spurs.

Suns 112, Kings 102

Phoenix won its 11th of the last 12 starts thanks to its two all-stars, rookie Walter Davis and veteran Paul Westphal. Davis had 12 points and Westphal 10 in a 26-10 surge in the third period that gave the Suns command. Kansas City is now 3-10 under interim coach Larry Staverman.

Bulls 106, Hawks 103, OT

Chicago center Artis Gilmore, who scored 33 points, sent the game into overtime with two free throws with 24 seconds remaining in regulation, then wrapped up the victory with a slam dunk with 24 seconds left in the extra session. A total of 80 fouls were called in the game, 43 against the visiting Hawks.

Celtics 104, Pacers 94

Boston outscored Indiana 31-15 in the final period to halt its four-game losing streak. Sidney Wicks scored 23 points for the Celtics, who were without guard Jo Jo White, sidelined by a heel injury, ending his consecutive game streak at a team record 488.

Lakers 116, Cavaliers 107

Los Angeles jumped ahead 27-12, saw Cleveland pull within a point during the second period but then extended the margin to as many as 21 points in the final period. Kareem Abdul-Jabbar scored 31 points and Adrian Dantley added 25 for the Lakers.

DENVER 119, NEW YORK 115

DENVER — Jones 7 1-1 15, Wilkerson 5 2-5 12, Issel 12 3-4 27, Calvin 4 4-4 12, Thompson 14 13-14 41, Price 1 2-2 4, Ellis 1 0-0 2, Roberts 1 0-2 2, Hillman 2 0-0 4. Totals 47 25-32 119.

NEW YORK — Haywood 6 0-1 12, McMillian 3 0-0 6, McAdoo 14 5-6 33, Cleamons 3 2-2 8, Monroe 7 0-0 14, Gondrezick 4 5-6 13, Shelton 5 2-2 12, Beard 0 1-2 1, Knight 3 0-4 6, Williams 5 0-0 10. Totals 50 15-23 115.

Denver	33	26	34	26—119
New York	25	28	36	26—115

Fouled out—None. Total fouls—Denver, 19. New York, 25. A—16,899.

BOSTON 104, INDIANA 94

INDIANA — Behagen 4 4-4 12, Bantom 4 0-0 8, Edwards 1 1-2 3, Tatum 12 1-2 25, Flynn 5 1-2 11, Roundfield 4 0-0 8, Elmore 2 5-6 9, Green 1 2-2 4, Carrington 4 6-8 14. Totals 37 20-26 94.

BOSTON — Wicks 10 3-6 23, Maxwell 2 4-6 8, Cowens 4 6-8 14, Havlicek 4 10-11 18, Bing 2 4-4 8, Boswell 8 3-5 19, Stacom 7 0-0 14, Saunders 0 0-0 0. Totals 37 30-40 104.

Indiana	19	28	32	15—94
Boston	29	25	19	31—104

Fouled out—Bantom, Bing. Total fouls—Indiana, 25. Boston 25. A—4,460.

LOS ANGELES 116, CLEVELAND 107

LOS ANGELES — Dantley 11 3-3 25, Ford 2 2-2 6, Abdul-Jabbar 14 3-6 31, Nixon 10 0-0 20, Scott 4 8-8 16, Hudson 3 2-4 8, Wilkes 3 0-0 6, Robisch 2 0-0 4, Carr 0 0-0 0. Totals 49 18-23 116.

CLEVELAND — Russell 8 3-4 19, Chones 6 4-7 16, E. Smith 9 0-0 18, Walker 2 0-0 4, Frazier 11 5-7 27, Carr 3 1-1 7, Brewer 1 0-0 2, B. Smith 6 0-0 12, Lambert 1 0-0 2. Totals 47 13-19 107.

Los Angeles	31	29	32	24—116
Cleveland	23	28	25	31—107

Fouled out—None. Total fouls—Los Angeles 20, Cleveland 18. Technical—Los Angeles bench. A—10,608.

SAN ANTONIO 129, WASHINGTON 109

WASHINGTON — Dandridge 8 3-5 19, Hayes 9 3-4 21, Unseld 6 0-0 12, Henderson 4 4-7 12, Grevey 4 1-2 9, Wright 4 1-2 9, Pace 5 3-6 13, Johnson 3 0-0 6, Ballard 4 0-0 8, Walker 0 0-0 0. Totals 47 15-26 109.

SAN ANTONIO — Dietrick 4 0-0 8, Kenon 9 8-8 26, Paultz 4 3-3 11, Gale 7 2-2 16, Gervin 14 5-6 33, Dampier 3 4-4 10, Green 4 0-0 8, Olberding 0 6-8 6, Bristow 1 2-2 4, Layton 2 0-0 4, Silas 0 3-5 3. Totals 48 33-38 129.

Washington	25	36	23	25—109
San Antonio	30	29	37	33—129

Fouled out—Unseld. Total fouls—Washington 33, San Antonio 24. Technical—Washington Coach Motta. A—9,000.

PHOENIX 112, KANSAS CITY 102

PHOENIX — Heard 2 4-5 8, Davis 10 1-1 21, Awtrey 2 3-4 7, Buse 5 0-0 10, Westphal 7 6-6 20, Scott 2 2-5 6, Adams 6 4-4 16, Lee 6 4-4 16, Forrest 2 0-0 4, Bratz 2 0-0 4. Totals 44 24-29 112.

KANSAS CITY — Washington 4 1-2 9, Wedman 12 5-6 29, Lacey 2 1-2 5, Allen 3 0-0 6, Boone 6 1-1 13, Robinzine 2 4-5 8, Burleson 1 0-0 2, Birdsong 9 2-2 20, Kuester 3 0-0 6, Restani 2 0-0 4. Totals 44 14-18 102.

Phoenix	27	24	32	29—112
Kansas City	36	16	25	25—102

Fouled out—None. Total fouls—Phoenix 18, Kansas City 23. A—5,182.

CHICAGO 106, ATLANTA 103, OT

ATLANTA — Brown 4 5-6 13, Drew 4 1-2 9, Hawes 1 0-0 2, Hill 3 1-2 7, E. Johnson 4 0-0 8, Criss 7 9-9 23, O. Johnson 10 0-0 20, Rollins 4 1-1 9, Robertson 3 0-0 6, McMillen 2 2-2 6. Totals 42 19-22 103.

CHICAGO — M. Johnson 4 10-10 18, Landsberger 1 0-0 2, Gilmore 11 11-14 33, Holland 4 3-4 11, Van Lier 1 3-6 5, Mengelt 8 7-9 23, Armstrong 0 0-0 0, Sheppard 2 0-0 4, Pondexter 0 0-0 0, Russell 4 2-2 10. Totals 35 36-45 106.

Atlanta	26	20	22	24	11—103
Chicago	29	21	20	22	14—106

Fouled out—Drew, Hill, Rollins, M. Johnson. Total fouls—Atlanta 40, Chicago 27. A—12,239.

NOTE—Gilmore ties game in regulation and gets slam-dunk in overtime for Bulls' victory.

NEW ORLEANS 114, BUFFALO 95

BUFFALO — Jones 0 0-0 0, Knight 3 0-0 6, Nader 7 1-1 15, Williams 3 1-2 7, Smith 14 5-6 33, Lloyd 4 0-0 8, McDaniels 3 0-0 6, Glenn 5 0-0 10, Barnes 5 0-0 10. Totals 44 7-9 95.

NEW ORLEANS — Robinson 13 2-3 28, James 10 2-2 22, Kelley 3 4-5 10, Goodrich 2 4-5 8, Maravich 9 8-8 26, McElroy 5 1-3 11, Merriweather 0 0-0 0, Griffin 3 1-1 7, Watts 1 0-0 2. Totals 46 22-27 114.

Buffalo	33	20	19	23—95
New Orleans	31	19	32	32—114

Total fouls—Buffalo 25, New Orleans 19. Technicals—Williams, Buffalo Coach Fitzsimmons 2, Buffalo Coach Robertson, Buffalo bench. A—9,485.

PORTLAND 116, MILWAUKEE 116

MILWAUKEE — Johnson 7 1-1 15, Meyers 4 0-0 8, Gianelli 5 2-2 12, Buckner 6 7-8 19, Winters 6 11-11 23, English 2 0-0 4, Eakins 4 0-0 8, Bridgeman 8 6-6 22, Benson 1 1-2 3, Grunfeld 1 0-0 2. Totals 44 28-30 116.

PORTLAND — Gross 6 7-7 19, Lucas 9 2-2 20, Walton 11 1-1 23, Davis 5 4-4 14, Hollins 10 4-7 24, Dunn 3 0-0 6, Neal 4 5-5 13, Owens 5 3-4 13, Steele 1 0-0 2, Calhoun 1 0-0 2. Totals 55 26-30 136.

Milwaukee	39	30	22	25—116
Portland	39	33	34	30—136

Fouled out—None. Total fouls—Milwaukee 25, Portland 23. Technical—Ramsay. A—12,666.

GOLDEN STATE 103, NEW JERSEY 92

NEW JERSEY — Bassett 3 2-5 8, King 10 3-3 23, Johnson 3 3-5 9, K. Porter 5 7-9 17, van Breda Kolff 1 1-3 3, Williamson 5 4-5 14, H. Porter 7 2-3 16, Hughes 1 0-1 2. Totals 35 22-34 92.

GOLDEN STATE — Barry 12 2-2 26, Parker 3 4-4 10, Parish 3 0-1 6, Marsh 0 0-0 0, Smith 6 1-2 13, Dudley 0 6-6 6, Dickey 4 0-0 8, Ray 5 3-4 13, Williams 6 5-6 17, Green 1 2-3 4. Totals 40 23-28 103.

New Jersey	23	20	31	18—92
Golden State	28	21	24	30—103

Fouled out—Williamson, King. Total fouls—New Jersey 28, Golden State 26. Technical—Barry. A—7,956.

Buffalo Coach Changes Mind, Signs Averitt

BUFFALO (AP) — Coach Cotton Fitzsimmons, who three weeks ago resisted Buffalo Braves Owner John Y. Brown's desire to sign William "Bird" Averitt, Tuesday denied he had lost a battle of wills with Brown.

The reeling Braves, losers of 13 of their last 16 games, dealt veteran Ted McClain to the Philadelphia 76ers and signed Averitt, waived by the New Jersey Nets two months ago.

Brown said three weeks ago he planned to sign Averitt within a week, according to informed sources. Fitzsimmons said no, and Brown backed off.

Does Tuesday's move mean Fitzsimmons has been overruled?

"Not true," said Fitzsimmons from New Orleans, where the Braves played the Jazz. "John Y. and I have never had conflict on anything.

"Maybe when Bird was waived from the Nets John Y. would have liked to have had him, but I had a situation with Mike Glenn, a new player who I thought had a lot of potential.

"I told John Y. I wanted to take a good look at Glenn, and Glenn has now proven that he is a National Basketball Association player and that he has a future," Fitzsimmons said.

"Bird is a situation we have a vested interest in. John Y. wants me to take a good long look at him and see if I can develop some of his talents. I told him to bring him in when the opportunity came up," Fitzsimmons said.

Averitt, a fifth-year pro who averaged 8.2 points for the Nets, played for Brown's Kentucky Colonels in the American Basketball Association. And Brown is high on Bird.

"He's got more potential for excitement than any guard besides Nate Archibald. He's the type of penetrating guard we need. He played great for me in Kentucky. He's an exciting player," Brown said recently.

Averitt signed with the Rochester Zeniths of the All America Basketball Alliance, a fledgling pro league, in January, but left the team after a week, expecting to be called by the Braves.

His agent, Tom Meehan, told the Associated Press three weeks ago, "We had an understanding with John Y. that they'd be calling him in a week. I didn't see any need for him to play in Rochester. The problem in Buffalo is that Cotton doesn't want him.'

Fitzsimmons said at the time, "I don't know if that's the case. This isn't the time to be making changes."

Although Fitzsimmons was all for Averitt on Tuesday, in an October interview he said, "Bird will shoot for you, but he's not coming here."

Brown could not be reached for comment Tuesday.

Fitzsimmons said he was "very happy" that McClain, who averaged about five points for the Braves, would be with the 76ers.

"Ted played very well for us, he was our defensive enforcer. I'm happy that he'll be playing for a championship contender."

The 16-28 Braves trail the 76ers by 15 games, and the inevitable rumors concerning a possible firing are circulating.

"I don't think anybody who knows basketball is surprised by our record right now. Realistically, this is not a playoff team without an Archibald. Nobody who knows basketball would expect anything different," Fitzsimmons replied.

The return of Archibald, who has yet to play since a preseason Achilles tendon tear, "won't be rushed. Tiny will come back when he's sure he's ready," Fitzsimmons said.

Barnes Admits He's No 'Apple Pie Guy'

NEW ORLEANS (AP) — Marvin Barnes says he doesn't know why they are saying all those terrible things about him. Just because he's not an apple pie and ice cream guy.

"Sometimes I don't know why people try to make me look bad and try to say I'm lost — I might not be somewhere, but I'm not lost," the Buffalo Brave forward said Tuesday night after he was reported missing in action again.

And in the next breath, he answered his own riddle.

"My image been with me for 25 years. My image ain't going nowhere. I'm the bad guy. You got your good guys, your Dr. J. You got your pie and ice cream guys.

"I'm not no apple pie and ice cream guy.

"Like I'm from the streets. I'm from jail. And that's the way I want you to look at me."

Okay, Marvin, but for a fellow who says the doctor told him to stay 1,250 miles away from Tuesday's game with the New Orleans Jazz because he had bronchitis, you did all right.

Barnes hadn't played in two weeks because of the illness, but he went 22 minutes against Jazz after arriving by himself several hours before the game. He scored 10 points and had a like number of rebounds in the 114-95 defeat.

"Nice job," Coach Cotton Fitzsimmons told him as he put his arm around him in the lockerroom. "I appreciated the effort."

Barnes, who served time last year in Rhode Island prison for having assaulted a Providence College teammate with a tire iron, did more than just play well for Fitzsimmons. His surprising peacemaking efforts probably saved the fiery coach a large fine.

Fitzsimmons went after referee Bill Saar at the end of the first half after he felt Saar counted a Jazz basket which came after the buzzer. The short coach's path to the official was blocked by the 6-foot-9 Barnes who picked Fitzsimmons off the ground with one arm and led him out of harm's way to the dressing room.

"I thought he might have hit him," Barnes said with a laugh. "The man did shoot the ball after the buzzer, but I didn't want him to punch the ref."

Not that Barnes has any fondness for referees.

"I like to play rough. I like to bang," he said. "The refs won't let me bang. I can't play rough for another two years because of what has happened.

"They won't let me play that physical game I love to play. But, you know, I'll manage."

Nuggets Seek Detroit Star

DENVER (AP) — Denver Nuggets' president and general manager Carl Scheer has confirmed that the National Basketball Association team is attempting to deal for Detroit guard Ralph Simpson.

The NBA trading deadline is 10 p.m. MST Wednesday.

"We're working on it," Scheer said Tuesday night. "It will probably go right down to the last minute."

Simpson, a standout with Denver for six seasons, hasn't played much with the Pistons and Detroit reportedly is anxious to trade him. Denver is anxious to get him, too, but the asking price may be too high.

If the Nuggets are able to obtain Simpson without surrendering a player in trade, they still would have to drop a player or place one on the injured reserve list to make room on the roster.

Denver, with guard Brian Taylor still missing, is playing with a 10-man roster, one under the limit. Scheer plans to appeal to the NBA owners at a meeting in Atlanta Saturday for a hardship ruling, which would allow the team to fill Taylor's spot on the roster pending the outcome of the Taylor contract dispute.

SIMCICH DISMISSED

TORONTO (AP) — George Simcich, general manager of the Toronto Metros-Croatia the past three years, and the North American Soccer League club, have ended their agreement. Simcich wasn't retained by mutual agreement, a club spokesman said.

Rookie Sikma Likes Pro Cage Lifestyle

SEATTLE (AP) — Seattle SuperSonic Jack Sikma wasn't really looking forward to leaving home and family for basketball's big leagues, but the 6-foot-11 All American says it's been worth it.

Sikma, Seattle's first-round draft choice last year from Illinois Wesleyan, says he wasn't really surprised to be selected on the first round.

"I thought I had a pretty good chance of going in the first round," said the veteran of 49 NBA games. "Not so much on what I did in school as in some all-star games after last season. For two weeks before the draft, scouts were calling my coach, and I began to get my hopes up."

Sikma also was hoping to crack the lineup this season and maybe play 10 minutes a game. Now he averages nearly 24 minutes per game and has few regrets about joining the Sonic roster.

"About the only thing I would change, if I could, is our start," he said, referring to the team's poor showing under Coach Bob Hopkins, who was fired after 22 games. "I can't help wondering what it would be like now, if we had started out playing .500 ball."

Sikma also was an All-American in the classroom.

"I was an accounting major," he said in a recent interview. "If I weren't playing basketball, I'm pretty sure I now would be with an accounting firm somewhere."

Sikma said he likes basketball's enforced and abnormal lifestyle.

"I really enjoy my teammates," he said. "It's a pleasure to go to practice. They're not a bunch of guys who are stuck on themselves.

"I didn't look forward to being away from home and my family, and all the travel, but I am willing to pay that price."

Sikma, a native of Bloomington, Ill., and Joe Hassett, rookie teammate from Providence, share a house in Renton, a suburb of Seattle.

"I think it's good for us," Sikma said. "We come from completely different backgrounds. We have become good friends. When you come into a new place, it's reassuring to know you've got one good friend, for sure."

Announcing Lubbock's Newest

First American Title Company of Lubbock

4630 50th St. Suite 102

2-1

TIRE AND AUTOMOTIVE CENTERS

Woolco

We want to be your favorite store

INVENTORY SELLOUT

WHILE STOCKS LAST!

OUR FINEST FIBERGLASS BELTED POLYESTER CORD TIRES

• Special Tread Design For Wet & Dry Traction
• Polyester Cord Body Provides Flexible & Smooth Ride

FREE AUTO SAFETY CHECK

SAVE $36 TO $48 ON A SET OF FOUR

4 FOR $76

$19 PER TIRE A78-13 BLACKWALL

AN ALL AMERICAN TIRE

WHITEWALLS ONLY $2 MORE PER TIRE

SIZE	BLACKWALL REG. PRICE	BLACKWALL SALE PRICE	4 FOR SALE PRICE	F.E.T.
A78-13	$28.00	$19.00	$ 76.00	$1.71
B78-13	30.00	20.00	80.00	1.80
C78-14	33.00	22.00	88.00	2.01
E78-14	35.00	24.00	96.00	2.26
F78-14	36.00	25.00	100.00	2.42
G78-14	37.00	27.00	108.00	2.58
*H78-14	42.00	31.00	124.00	2.80
G78-15	38.00	28.00	112.00	2.65
*H78-15	43.00	32.00	128.00	2.86
*L78-15	47.00	35.00	140.00	3.12

*Whitewall Prices Shown - not available in Blackwalls

ALL SIZES PLUS F.E.T. EACH & OLD TIRE

FRAM OIL FILTERS 1.99 Spin on for U. S. cars.

WINDSHIELD WASHER 77¢ gal. Anti-freeze/solvent.

CUSTOM FIT PLUG WIRES 5.97 6 or 8 cyl.

FRONT END ALIGNMENT 9.88 All U. S. cars
• ADJUST & check caster
• ADJUST & check toe
• ADJUST & check camber
• INCLUDES air conditioned cars
Torsion Bar Adjustment Extra, If Needed

LUBE & OIL CHANGE 3.97
• INSTALL up to 5 qts. Quaker Maid 10W30 or straight weight oil
• COMPLETE chassis lubrication (fittings extra)
• BRAKE fluid (if needed)
• GEAR lubrication (if needed)
Additional Services Extra

HEAVY DUTY TUNE-UP KITS 1.98 6 or 8 cyl. GM COMBI KITS $2.98 VW, TOYOTA, DATSUN KITS $2.47

8 FT. BOOSTER CABLES 2.97 BC408 All copper.

AUTOMATIC SELF-ADJUSTING "ROAD CHALLENGER" SHOCKS 9.97 each Most U. S. cars INSTALLATION AVAILABLE

HEAVY DUTY POWER 48 BATTERY 29.88 Exchange Installed
• Groups 22F, 72
• Fits most compact & some mid-size cars
STANDARD & LUXURY CAR SIZES REDUCED TO $34.88
• Delivers up to 450 cold cranking AMPS & up to 135 minutes of reserve capacity (Group 27)
BATTERY POST PROTECTORS 97¢ PAIR

8 TRACK STEREO 25.88 Boman AP 16

FM CONVERTER 21.88 Boman A7000

EXPERT INSTALLATION AVAILABLE

IT'S EASY TO SHOP WOOLCO Time Payment and Layaway Plans Available

SHOP WOOLCO 9:30 AM To 9:30 PM — MONDAY THRU SATURDAY

3701 50th Street and Memphis Avenue Lubbock, Texas

BUY WITH CONFIDENCE! SATISFACTION GUARANTEED!

2-1

Nate Williams had 17 which pulled away in

, Bullets 109

ne No. 2 scorer in the ich, tallied 33 in lead- its seventh win in a ne Spurs' lead over games. Larry Kenon, side Gervin in the All- 6 points for the Spurs.

, Kings 102

11th of the last 12 two all-stars, rookie eteran Paul Westphal. and Westphal 10 in a hird period that gave Kansas City is now 3- ach Larry Staverman.

lawks 103, OT

Artis Gilmore, who nt the game into over- throws with 24 sec- in regulation, then tory with a slam dunk t in the extra session. s were called in the visiting Hawks.

l, Pacers 94

Indiana 31-15 in the its four-game losing s scored 23 points for ere without guard Jo by a heel injury, end- game streak at a team

Cavaliers 107

ped ahead 27-12, saw in a point during the then extended the as 21 points in the fi- Abdul-Jabbar scored an Dantley added 25

ikes yle

n All-American in the

ing major," he said in "If I weren't playing ity sure I now would ng firm somewhere." kes basketball's en- l lifestyle.

my teammates," he re to go to practice. ch of guys who are

rward to being away family, and all the willing to pay that

of Bloomington, Ill., ookie teammate from house in Renton, a

for us," Sikma said. completely different have become good ome into a new place, now you've got one "

ORY NT

AST!
CORD TIRES
Ride
S ONLY
ER TIRE

ALL ICE	4 FOR SALE PRICE	F.E.T.
)	$ 76.00	$1.71
)	80.00	1.80
)	88.00	2.01
)	96.00	2.26
)	100.00	2.42
)	108.00	2.58
)	124.00	2.80
)	112.00	2.65
)	128.00	2.86
)	140.00	3.12

Shown - lackwalls
ACH & OLD TIRE

OIL CHANGE
3.97
to 5 qts. Quaker Maid traight weight oil chassis lubrication a) (if needed) ation (if needed) onal Services Extra

UTY POWER 48 BATTERY
29.88
Exchange
Installed
2
act & some mid-size cars
& LUXURY CAR SIZES CED TO $34.88
450 cold cranking AMPS inutes of reserve capacity

PROTECTORS 97¢ PAIR

BUY WITH CONFIDENCE!
ATISFACTION GUARANTEED!
REPLACEMENT OR MONEY GLADLY REFUNDED

2-1

Scorecard/Tuesday

AREA SCHOOLBOY BASKETBALL

DISTRICT 3-AAAA
Pampa 71, Amarillo Caprock 55
Amarillo Tascosa 61, Palo Duro 49

DISTRICT 5-AAAA
Midland 76, Abilene 70
Abilene Cooper 71, Midland Lee 46
Big Spring 47, Odessa Permian 53
San Angelo 70, Odessa 53

CLASS AAAA
Clovis 89, Hereford 82
Frenship girls 69, Lubbock High 23

DISTRICT 1-AAA
Perryton 53, Borger 50
Levelland at Dumas, cancelled

DISTRICT 2-AAA
Andrews 68, Pecos 66

DISTRICT 3-AAA
Snyder 95, Brownfield 52
Dunbar 73, Estacado 72
Dunbar girls 53, Estacado 44

DISTRICT 3-AA
Morton boys 89, Littlefield 52; Morton girls 41, Littlefield 37
Friona boys 62, Muleshoe 52; Muleshoe girls 52, Friona 38
Dimmitt boys 64, Olton 34; Dimmitt girls 44, Olton 43

DISTRICT 4-AA
Lockney boys 48, Floydada 37; Lockney girls 53, Floydada 46

DISTRICT 5-AA
Slaton boys 77, Cooper 46; Slaton girls 76, Cooper 29
Denver City boys 77, Frenship 72
Tahoka boys 64, Post 62; Post girls 56, Tahoka 51, OT

DISTRICT 3-A
Kress at Farwell, cancelled
Hart at Vega, Cancelled
Bovina boys 75, Springlake-Earth 43; Bovina girls 60, Springlake-Earth 45

DISTRICT 4-A
Hale Center boys 55, New Deal 40; Hale Center girls 56, New Deal 53
Lorenzo boys 65, Ralls 64; Ralls girls 72, Lorenzo 49

DISTRICT 5-A
Plains boys 76, O'Donnell 51; O'Donnell girls 47, Plains 42
Seagraves boys 66, Shallowater 46; Shallowater girls 60, Seagraves 41

DISTRICT 5-B
Nazareth boys 48, Valley 47; Nazareth girls 72, Valley 33
Silverton boys 60, Happyb 56; Silverton girls 76, Happy 45

DISTRICT 6-B
Sudan boys 74, Spade 62; Sudan girls 44, Spade 33
Cotton Center at Lazbuddie, postponed

DISTRICT 8-B
New Home boys 55, Wilson 50; Wilson girls 63, New Home 41
Smyer boys 44, Southland 43; Smyer girls 68, Southland 31
Ropes boys 67, Whiteface 55; Whiteface girls 55, Ropes 33
Sundown boys 72, Meadow 69; Meadow girls 55, Sundown 43

DISTRICT 9-B
Sands boys 73, Loop 33; Sands girls 70, Loop 29
Borden County boys 61, Klondike 60; Klondike girls 54, Borden County 48
Wellman boys 71, Union 31; Union girls 60, Wellman 36

DISTRICT 10-B
Sterling City boys 70, Grady 52; Grady girls 43, Sterling City 41, OT

CITY LEAGUES

OPEN LEAGUE
Bad Company def. Pistons, forfeit
Reese Credit Union 63, High Flyers 51

EMPLOYEE LEAGUE
IBM 58, Post Office 78
Hall's 78, Lubbock State School 68

JUNIOR HIGH BASKETBALL

NINTH GRADE
Evans 52, Estacado 45
Matthews 48, Slaton 47
Wilson 60, Atkins 58
Slaton girls 34, Matthews 16
Evans girls 44, Estacado 32

EIGHTH GRADE
Evans Scarlet girls 18, Alderson 15
Evans Gold girls 27, Alderson 26
Struggs Orange girls 50, Hutchinson Green 27
Struggs Orange 35, Hutchinson Gold 34
Struggs Blue 104, Hutchinson Green 26
Wilson Purple 46, Atkins Orange 34
Mackenzie A 39, Thompson A 30
Alderson Blue 45, Evans Scarlet 40
Matthews Maroon 45, Slaton Red 13
Matthews White 28, Slaton White 20

COLLEGE BASKETBALL

EAST
Army 89, Fordham 74
Baruch 63, Medgar Evers 54
Boston St 82, Framingham St 81
Bowdoin 69, MIT 56
Bryant 59, Rhode Island Col 37
California St. Pa. 102, Alliance 77
CCNY 68, John Jay 54
Clark 101, Nichols 99
Curry 77, Thomas 63
Geo. Washington 82, Navy 80, OT
Grace 79, Goshen 72
Hartwick 88, Binghamton St 71
Holy Cross 91, Brown 70
Howard 97, Md-E Shore 74
Hunter 84, Livingston 74
Husson 85, Maine-Farmington 80
Lafayette 74, Delaware 73
Lebanon Vly 77, W Maryland 71
LeMoyne 66, Rochester 61
Maine 121, Bates 99
Mercyhurst 77, Central St 69
Merrimack 119, Lowell 98
Mt. Vernon Naz. 86, Urbana 81
Nicholls St 100, Spring Hill 80
N Adams St 84, Worcester St 69
Oneonta St 64, Plattsburgh St 60, OT
Phila Pharmacy 80, Bowie St 64
Scranton 90, Delaware Vly 73
Slippery Rock 83, Indiana, Pa. 77
SE Mass. 81, Fitchburg St 75
Union, N.Y. 57, Albany St 55, OT
Villanova 73, Providence 67
Wagner 73, Kings Point, N.Y. 53
York, Pa. 116, Gallaudet 85

SOUTH
Fairmont St 72, Glenville 57
James Madison 61, Catholic 60
Lynchburg 63, Roanoke 60
Memphis St 86, St. Louis 85, OT
Morgan St 82, Delaware St 67
N Caro A&T 56, Winston-Salem 40
N Caro Meth 76, Greensboro 65
N Caro St 73, Clemson 69
Old Dominion 112, E Carolina 81
Radford 63, Emory & Henry 57
SE Louisiana 69, NW Louisiana 61
Tennessee St 83, Benedict 82
Virginia Union 83, Livingstone 72
Xavier, La. 94, Southern, La. 90

MIDWEST
Augustana 81, Ill. Wesl 65
Baldwin-Wallace 69, Oberlin 63
Bellarmine 72, Indiana SE 61
Chadron St 86, Wayne St 63
Chicago St 75, Ill. Tech 73
Kent St 74, St. Francis, Pa. 63
Lake Forest 67, Beloit 65
Memphis St 86, St. Louis 85, OT
Midland Luth. 77, Cncrdia, Neb. 67
Neb Wesl 82, Dana 68
NE Illinois 99, Geo. Williams 73
Peru St 115, Park 82
Rose Hulman 80, Illinois Col 74
Wabash 68, Franklin 67
Wichita St 74, Drake 73

SOUTHWEST
Dallas Bapt 87, McMurry 80
Wayland Bapt 91, Sul Ross 77

FAR WEST
Ambassador 81, Claremont-Mudd 78
Bakersfield St 98, Stanislaus St 92
Cal Lutheran 127, LA Baptist 81
E Montana 83, Great Falls 79
NW Nazarene 73, E Oregon St 61
Portland St 97, Seattle Pacific 70
Rocky Mtn. 76, Carroll, Mont. 75
San Diego 90, Los Angeles St 85
Utah St 82, St. Mary's, Calif. 75
W Montana 66, N Montana 65

EXHIBITION
Athletes in Action 123, Cal-Riverside 64

HIGHLIGHTS

TENNIS

RICHMOND, Va. — The top three seeds — Bjorn Borg, Vitas Gerulaitis and Brian Gottfried — and Australian veteran Rod Laver won first-round matches in a World Championship Tennis tournament. Borg of Sweden beat defending champion Tom Okker of The Netherlands, 6-3, 5-7, 6-1, second-ranked Gerulaitis eliminated Sandy Mayer 7-5, 7-5 and Gottfried, the No. 3, bested Bob Lutz 3-6, 6-3, 6-4. Laver, playing in only his second tournament since Wimbledon last year, scored a 6-1, 6-3 victory over Jan Kodes of Czechoslovakia.

CHICAGO — Top-seeded Martina Navratilova defeated Pat Medrado 6-1, 6-0 in the second round of the women's $100,000 tennis tournament. In other matches, Virginia Wade, the Wimbledon champion, defeated Mima Jausovec 6-1, 6-2; Wendy Turnbull defeatcd Greer Stevens 0-6, 6-3, 6-2; Pam Teegarden defeated Renata Tomanova 0-6, 6-3, 6-3, and Michel Tyler defeated Sue Mappin, 6-2, 6-3.

NORTH LITTLE ROCK, Ark. — Top-seeded Dick Stockton defeated Alvaro Fillol of Chile 6-2, 7-6 in the first round of a $50,000 tennis tournament. In other matches, South Africa's Byron Bertram upset fourth-seeded Butch Walts 6-4, 6-1, sixth-seeded Hank Pfister whipped Tomaz Smid of Czechoslovakia 6-2, 6-0, while No. 8-ranked Nick Saviano defeated Howard Schoenfield 6-1, 6-0.

MEXICO CITY — Top-seeded Raul Ramirez of Mexico defeated Van Winitsky 6-3, 4-6, 6-0 in the $50,000 Mexican Tennis Open. Rhodesian Colin Dowdeswell upset second-seeded Bill Scanlon 7-5, 0-6, 6-3 while Anand Amritraj of India downed John Whitlinger 6-2, 6-0 and Mexico's Marcelo Lara beat Australian Syd Ball 6-3, 6-3.

SKIING

GARMICSH-PARTENKIRCHEN, West Germany — Heavy fog and snow forced the cancellation of the women's downhill race, the second event of the World Alpine Ski Championships.

OSLO — Oddvar Braa scored an easy victory in the Norwegian 15 kilometers cross-country skiing title. Braa was clocked in 44 minutes, 7 seconds and beat Odd Martinsen by 58 seconds.

BOXING

MOSCOW — The Ukrainian boxing team defeated a visiting squad of U.S boxers 6-3 in a match in the Ukrainian city of Donetsk.

GENERAL

CRYSTAL LAKE, Ill. — Margaret Donahue, the first woman executive in major league baseball, died Monday in a Crystal Lake nursing home at the age of 85. She was hired in 1919 as a clerk-typist by the late William Veeck, Chicago Cubs president and father of Chicago White Sox owner Bill Veeck. In 1926 she was promoted to corporate secretary and in 1950 she became a vice president.

NEW YORK — Heavyweight champion Muhammad Ali sued Playgirl for $4 million, charging he was the victim of a foul landed by the magazine. The complaint, filed in the federal court in Manhattan, cited the February issue of the magazine and said it contained a nude likeness by artist Tony Yamada that exposed Ali to public ridicule. Ali said the picture was offensive to him personally and also as a member of the Muslim faith. He asked the court to bar further use of the likeness and to halt distribution of the February issue of the Los Angeles-based magazine.

KANSAS CITY, Mo. — The state appeals court has ruled that Billy Gambrell, former wide receiver for the Kansas City Chiefs, cannot sue the team for injuries he sustained in a National Football League game 3½ years ago. Gambrell, who had his best playing days with the St. Louis Cardinals, sued the Chiefs for $2.5 million in actual and punitive damages for a back injury he suffered in a game Aug. 17, 1974. The Jackson County Circuit Court ruled earlier that Gambrell was precluded from suing the Chiefs because his damages resulted from an accidental injury covered by the Workmen's Compensation Act. The Missouri Court of Appeals upheld that decision Monday.

BALTIMORE — Bill Riordan, the former manager of Jimmy Connors, filed suit in federal court to recover money he claims the tennis star owes him under contractual agreements. Riordan, a resident of Salisbury, Md., contends Connors owes him 15 percent, or $78,000, of some $520,000 he already has received from five contracts negotiated by Riordan under a 1974 agreement. Connors and Riordan ended their association in 1975.

HORSE RACING

CORNWELLS HEIGHTS, Pa. — Hap's Easter, $9, drifted in the stretch but scored a two-lengths victory over Lady Better Bee in the feature at Keystone Racetrack.

ALBANY, Calif. — Imakennedy, $3.40, scored a 1¾-length victory over Hide Market in the feature at Golden Gate Fields.

MIAMI — Copano, $3.20, scored a front-running 1¾-length victory over Likely Double in the feature race at Hialeah.

TRANSACTIONS

FOOTBALL

BALTIMORE COLTS—Released Frank Lauterbur, assistant coach. Hired Ralph Hawkins as an assistant coach.

DETROIT LIONS—Hired Marty Schottenheimer as linebacker coach.

MINNESOTA VIKINGS—Signed Fred McNeill, linebacker, to three one-year contracts.

ST. LOUIS CARDINALS—Traded Conrad Dobler, guard, and Ike Harris, wide receiver, to the New Orleans Saints for Terry Stieve, guard, and Bob Pollard, defensive end.

BASKETBALL

BUFFALO BRAVES—Traded Ted McClain, guard, to the Philadelphia 76ers for a third-round draft choice and an undisclosed amount of cash. Signed William "Bird" Averitt, guard.

NEW JERSEY NETS—Acquired Wilson Washington, forward-center, from the Philadelphia 76ers for a second-round draft choice in 1979 and a second and third-round pick beyond 1979.

TENNIS

LOS ANGELES STRINGS—Signed Chris Evert

BASEBALL

TOLEDO MUD HENS—Announced resignation of Charlie Senger, general manager.

COLLEGE

MISSISSIPPI—Announced retirement of John H. Vaught, athletic director.

SOCCER

SAN JOSE EARTHQUAKES—Purchased rights to Dave Davidovic, defender, from Lierse of Belgium.

TORONTO METROS-CROATIA—Fired George Simcich, general manager.

NBA STANDINGS

EASTERN CONFERENCE	W	L	Pct.	GB
Atlantic Division				
Philadelphia	32	14	.696	—
New York	26	23	.531	7½
Buffalo	16	29	.356	15½
Boston	15	30	.333	16½
New Jersey	9	40	.184	24½
Central Division				
San Antonio	30	18	.625	—
Washington	26	21	.553	3½
New Orleans	25	24	.510	5½
Cleveland	22	24	.478	7
Atlanta	23	27	.460	8
Houston	16	31	.340	13½
WESTERN CONFERENCE				
Midwest Division				
Denver	31	17	.646	—
Chicago	27	22	.551	4½
Milwaukee	26	25	.510	6½
Detroit	22	25	.468	8½
Indiana	19	28	.404	11½
Kansas City	16	34	.320	16
Pacific Division				
Portland	39	8	.830	—
Phoenix	33	15	.688	6½
Seattle	27	22	.551	13
Golden State	24	25	.490	16
Los Angeles	23	25	.479	16½

Tuesday's Games
Boston 104, Indiana 94
Denver 119, New York 115
Los Angeles 116, Cleveland 107
San Antonio 129, Washington 109
Chicago 106, Atlanta 103, OT
New Orleans 114, Buffalo 95
Phoenix 112, Kansas City 102
Golden State 103, New Jersey 92
Portland 136, Milwaukee 116

Wednesday's Games
Los Angeles at Boston, 7:30 p.m.
Denver at Philadelphia, 8:05 p.m.
Chicago at New Orleans, 8:35 p.m.
Phoenix at Detroit, 9:05 p.m.
New Jersey at Houston, 9:05 p.m.

NHL STANDINGS

WALES CONFERENCE	W	L	T	Pts	GF	GA
Norris Division						
Montreal	35	7	6	76	201	104
Los Angeles	21	18	9	51	149	133
Pittsburgh	16	22	11	43	164	196
Detroit	17	22	7	41	139	160
Washington	9	30	11	29	114	188
Adams Division						
Boston	31	11	6	68	189	117
Buffalo	26	10	12	64	173	131
Toronto	26	15	7	59	169	134
Cleveland	17	30	4	38	147	203
CAMPBELL CONFERENCE						
Patrick Division						
NY Islanders	29	111	8	66	198	114
Philadelphia	28	11	9	65	197	126
Atlanta	20	19	11	51	156	164
NY Rangers	16	24	9	41	158	174
Smythe Division						
Chicago	19	17	12	50	131	121
Vancouver	14	22	12	40	144	186
Colorado	11	25	11	33	152	181
St. Louis	11	31	6	28	107	183
Minnesota	11	32	5	27	127	200

Tuesday's Games
Atlanta 7, Minnesota 4
Montreal 5, Colorado 3
Pittsburgh 5, Detroit 3
Vancouver 4, Washington 2

Wednesday's Games
New York Islanders at New York Rangers, 7:35 p.m.
Minnesota at Pittsburgh, 7:35 p.m.
Detroit at Cleveland, 8:05 p.m.
Buffalo at Toronto, 8:05 p.m.
Philadelphia at Chicago, 8:35 p.m.
Boston at St. Louis, 9:05 p.m.
Washington at Los Angeles, 11:05 p.m.

WHA STANDINGS

	W	L	T	Pts	GF	GA
New England	29	16	4	62	204	157
Winnipeg	28	18	2	58	226	154
Houston	24	20	8	51	171	172
Edmonton	24	22	1	49	176	171
Quebec	23	20	2	48	199	197
Birmingham	21	24	2	44	166	180
Cincinnati	19	27	2	40	166	199
Indianapolis	14	29	4	32	144	195

Tuesday's Games
Houston 4, Birmingham 2
Edmonton 6, Indianapolis 4
Winnipeg 7, Quebec 2

Wednesday's Games
Indianapolis at Cincinnati, 7:35 p.m.
Edmonton at New England, 7:35 p.m.

CAGER QUITS

LARAMIE, Wyo. (AP) — University of Wyoming forward Delbert McDonald has quit with nine games left in the basketball season, a spokesman says. McDonald, a 6-foot-5 junior for Los Angeles and letterman last year, quit for personal reasons, the spokesman said.

Allen Gets Job As Rams Coach

LOS ANGELES (AP) — Los Angeles Rams owner Carroll Rosenbloom, starved for a Super Bowl team, turned today to George Allen, whose motto is "the future is now."

Allen, fired twice before as head coach of the Rams, was introduced in an afternoon news conference. But a Rams spokesman made the official announcement of the hiring early this morning.

Allen flew into Los Angeles Tuesday night and the Rams reserved a banquet room at a large hotel for noon today, ostensibly for the formal announcement that the 56-year-old Allen will succeed Chuck Knox.

A throng of reporters greeted Allen as he flew into Los Angeles International Airport and someone remarked, "Welcome back," to which Allen responded, "It's like coming home."

Allen refused to confirm that he is going to be named the Rams' head coach, but he did say he has talked to Rosenbloom about the Los Angeles job twice and that he has not talked to any other NFL teams about employment.

"We are going to discuss the job, but it may be a while before a final decision is made," said Allen. "Carroll Rosenbloom would be a fine man to work for and his organization is a fine one."

Allen said taking over this Rams' team would be a different sort of task for him, if he gets the job.

"In the past, I've always had to rebuild," he said. "That wouldn't be the case here. This team has the personnel to reach the Super Bowl."

Knox coached the Rams to NFC Western Divison championships in each of his five seasons with the team, but the Rams have never reached the Super Bowl. He left Jan. 11, signing a six-year contract to coach the Buffalo Bills.

Allen coached the Rams from 1966 to 1970. His Los Angeles teams compiled a 49-17-4 record and earned playoff berths in 1967 and 1969. The first playoff appearance was the Rams' first title in a dozen years.

He was fired by the late Dan Reeves after the 1969 season, but was reinstated when players and fans objected to his dismissal. The next year, Allen was fired again and became coach and general manager of the Washington Redskins.

At the start of the hunt for a successor to Knox, Rosenbloom had expressed great interest in Allen, but stressed that his job would be strictly as coach.

Allen was fired by the Redskins a week after Knox left the Rams. He led Washington to five playoff appearances in his seven seasons there and one Super Bowl, the 1973 affair, which the Redskins lost to Miami 14-7.

His overall record in 12 years as an NFL head coach is 116-47-5. No Allen-coached pro team has had a losing record.

Allen drew criticism in Los Angeles with various trades and he continued his philosophy in Washington of building a club with proven players obtained by trading high draft choices. Going into 1977, he had made 131 trades in 11 years, 81 of them while with the Redskins.

Allen had agreed to, but not signed, a four-year extension of his contract in Washington calling for a reported $150,000 a year to coach the club.

When he was fired by the Redskins Jan. 18, owner Edward Bennett Williams said, "I was convinced he was negotiating with Los Angeles and I was determined not to sit and react to what Los Angeles did about it and I so advised him."

When fired by the Redskins, Allen denied he had applied or been formally approached for any other coaching position.

Allen owns a home in Southern California and also has business interests in the area. When he left to become coach of the Redskins, he said, "Someday, I'll be back."

There were reports in Los Angeles that some of the current Rams' players had objected to having Allen return as coach. Rosenbloom said, however, that no players had talked to him about the situation.

"The only thing that turns me on or off is my own personal experience with people," said Rosenbloom, who became owner of the Rams prior to the 1973 season.

Rosenbloom has commented that he had objected in the past to some of the trades made by Allen, particularly when draft choices that he no longer had were included in the transactions.

Allen, like Knox before him, apparently will have full charge of the Rams. Rosenbloom has said, "You can't hold a head coach accountable unless he has authority to choose his assistants and players."

But to those who have asked Rosenbloom what he'd do if Allen tried to trade the franchise for a defensive tackle, he has said, "He can't. I'm the owner."

Frenship Stomps Lubbock Fems 69-23

WOLFFORTH (Special) — Frenship's girls got 29 points from Tonya Ivie and 11 from Mary Patterson to rap Lubbock High 69-23 Tuesday night.

Regina Dudley led Lubbock with seven points, and Keri Baker and Paula Patterson each scored six.

Lubbock High is 6-15 for the season.

FRENSHIP 69, LUBBOCK 23

FRENSHIP — Parker 3-2-8, Ivie 10-9-29, Patterson 5-1-11, Andrews 1-0-2, Smith 1-0-2, Sisson 1-2-4, Calvin 5-3-13. Totals 26-17-69.

LUBBOCK — Dudley 3-1-7, Spinoza 2-0-4, Baker 0-6-6, Patterson 0-6-6. Totals 5-13-23.

Frenship	12	25	17	15	—69
Lubbock	2	5	7	9	—23

Total Fouls: F-26, L-26. Fouled Out: Gaston-Frenship, Estrada-Lubbock.

JV Game: Lubbock 35, Frenship 26.

You can buy a'78 Buick for just $87.10 a month*

BUICK OPEL COUPE *

E.P.A. 24 City, 36 Hiway
4-Speed Manual Transmission

Sale Price Stock #2304	$3595
Less Down Payment	$400.00
APR	12.25%
Interest	888.95
Credit Life	96.99
Deferred Payment Price	4580.80
Deferred Payment Price $4580.80 divided by 48 Monthly Payments (less down payment)	87.10

$87.10 per month

REGAL COUPE

Sale Price Stock #2400	$5995
less Down Payment-	$350.00
APR	12.25%
Interest	1570.41
Credit Life	171.37
Deferred Payment Price	7736.72
Deferred Payment Price 7736.72 divided by 48 Monthly Payments (less down payment)	153.89

$153.89 per month

ABOVE FIGURES INCLUDE CREDIT LIFE. DO NOT INCLUDE TAX, TITLE AND TRANSFER. BASED ON APPROVED CREDIT.

scoggin-Dickey
BUICK AND OPEL
1917 TEXAS, 747-3281

KEEP THAT GREAT GM FEELING WITH GENUINE GM PARTS
GM QUALITY SERVICE/PARTS
GENERAL MOTORS PARTS DIVISION

GLOBE
AUTO CENTERS
DUNLOP
4 FULL PLY*
POLYESTER

16.88

Price	Size	Fed. Exc.
16.88	560-15	1.77
19.88	A78-13	1.72
20.88	B78-13	1.82
19.88	600-15	1.81
21.88	C78-13	1.97
20.88	B78-14	1.90
21.88	C78-14	2.01
22.88	E78-14	2.23
23.88	F78-14	2.37
24.88	G78-14	2.53
25.88	G78-15	2.59
26.88	H78-14	2.73
27.88	H78-15	2.79
39.88**	L78-15	3.09

*Ply ratings are the manufacturer's ratings & specifications.
**WHITEWALL PRICE
***WIDE WHITEWALLS!
INSTALLATION INCLUDED!

DUNLOP TRUCK TIRES!

SIZE	PR*	FED. EXC. TAX	PRICE	SIZE	PR*	FED. EXC. TAX	PRICE
700-15	6	2.85	34.88	H78-15	6	3.50	44.88
750-16	8	3.68	45.88	10-15**	4	4.18	54.88
800-16.5	8	3.45	49.88	11-15**	6	4.60	64.88
875-16.5	8	3.94	54.99	STEEL BELTED RADIALS:			
950-16.5	8	4.48	61.88	800R-16.5	8	3.66	66.88
1000-16.5	8	4.54	63.88	875R-16.5	8	4.19	71.88
1200-16.5	8	5.58	72.88	950R-16.5	8	4.93	81.88
				750R-16.5	8	4.27	65.88
				L70-15	6	3.20	64.88

*Ply ratings are the manufacturer's ratings and specifications
**RAISED WHITE LETTERS

DUNLOP GLASS BELTED WHITEWALL TIRE!
2 POLYESTER CORDS plus 2 FIBERGLASS BELTS!

	Size:	Fed. Exc. Tax.		Size	Exc. Tax
26.88	A78-13	1.73	34.88	G78-14	2.58
	B78-13	1.80		H78-14	2.80
	C78-13	2.01		G78-14	2.65
	B78-14	1.88		H78-14	2.88
30.88	C78-14	2.01	39.88	J78-15	3.03
	D78-14	2.09		L78-15	3.12
	E78-15	2.26			
	F78-15	2.42			

INSTALLATION INCLUDED

DRUM BRAKE PACKAGE
All 4 Wheels!

- Install New Lining, Front Grease Seals & Return Springs
- Turn Drums & Rebuild 4 Wheel Cylinders
- Pack Front Wheel Bearings and Bleed Hydraulic System
- Clean & Lube Backing Plates & Adjust Parking Brakes
- Inspect and Lube Self-Adjusting Mechanism & Inspect Master Cylinder; Road Test Car for Safety

49.88 For most US cars or light trucks

DISC BRAKE PACKAGE AVAILABLE AT COMPARABLE SAVINGS
Your Brake System will be inspected-If any additonal work or parts are needed you will be informed before work beings.
FREE INSPECTION AT NO OBLIGATON!!

WHEEL ALIGNMENT
Set Camber, Caster & Toe Shims, & Labor Included. Offer Good for Most US Cars, Parts Extra if needed.
7.88

LUBE SPECIAL
Includes Filter
Replace Filter, Change Oil, Lube all Fittings. Includes up to 5 qts. of Major Brand Oil
7.88 30 W 10-40W + $1

Prices for Most Cars & Light Trucks with grease fittings.

34TH & AVE. Q
SERVICE DEPARTMENT HOURS: 9 A.M. TO 7 P.M. MON. THRU FRI. 9 A.M. TO 6 P.M. SATURDAYS
GAS STATION HOURS: 9 A.M. TO 9 P.M. MON. THRU FRI. 9 A.M. TO 6 P.M. SATURDAYS

60 Schools At Odds With NCAA Over TV Pact

NEW YORK (AP) — A group of almost 60 institutions is at odds with the National Collegiate Athletic Association over the new television plan and a possible lawsuit against the NCAA is being considered, The Associated Press learned Tuesday night.

"I think Chairman Moss' committee needs to know about this," a spokesman for one of the schools, who asked to remain anonymous, told the AP.

He was referring to the House Oversight and Investigations Subcommittee, headed by Rep. John E. Moss, D-Calif., which has been looking into the policies and procedures of the NCAA.

The schools include members of the Mid-American, Missouri Valley, Pacific Coast Athletic Association, Southern and Southland coonferences and 19 independents.

According to the AP's source, those five conferences, along with the independents in question, are being forced into the NCAA's newly formed Division I-AA if they want a share of television money which they claim was guaranteed them when the new TV pact was approved last spring.

At its mid-January convention in Atlanta, the NCAA's major division was split into Divisions I-A and I-AA. Division I-A will include the nation's big-time football powers but, thanks to a late amendment, the five conferences previously mentioned plus the independents in question can also qualify for what originally was to have been the long-awaited so-called "super division."

The spokesman claims the latter group of schools was specifically guaranteed 16 TV appearances over each two-year period of the new four-year contract with ABC-TV. But, he said, "The NCAA has informed us they have taken those guarantees away and put them in Division I-AA.

"They're holding a hammer over our heads to force us into Division I-AA because that's the only way we'll get on TV. They have taken the guaranteed appearances away from the schools in question and assigned them unilaterally to Division I-AA.

"We went to the convention with guaranteed appearances and came out with nothing."

The spokesman admitted that a clause in the TV contract gives the NCAA's Television Committee the authority to makes changes in the new plan with the approval of the policy-making NCAA Council.

But, he added: "A letter we received the other day from the NCAA was the first any of us knew about the change in the guaranteed appearances. It was camouflaged and covered up from the outset. Right now legal counsel is involved and a lawsuit is being looked at."

Although NCAA Executive Director Walter Byers told a post-convention news conference that the schools in question had been "specifically earmarked" for 16 TV appearances in each two-year period of the new pact, he added that the split into Divisions I-A and I-AA "changes that."

Under the new plan, most Division I-A games will be selected on merit, although the institutional limit of five TV appearances in two years still prevails. However, Division I-AA is guaranteed those 16 appearances every two years.

But most of the schools in question will probably declare for Division I-A. And ABC will almost certainly prefer to show the more prestigious football conferences as often as possible.

Tired Longhorns Challenge Rested Hogs

By The Associated Press

The 12th-ranked Texas Longhorns, aching and dog-tired after four nerve-wracking victories, drag themselves and their unsullied Southwest Conference record to Arkansas tonight to meet the fresh and healthy Razorbacks.

Texas Coach Abe Lemons, piloting a crew that has played five games in 10 days, was not raring to go.

"I said if we got beat tonight, I'd be sad going to Arkansas. I also said if we won tonight, I'd be sad going to Arkansas," Lemons said after the Longhorns just barely downed Houston 73-72 Monday night.

His ranks are rather rag-tag at this stage, with all five starters battered by ailments ranging from a pulled groin muscle to chest colds. All played at Houston.

By stark contract, though, Razorback Coach Eddie Sutton's team was idle Monday and Tuesday and they enter this tilt with just one loss — in their earlier meeting with Texas.

"When we played earlier, no one had played enough games to realize how meaningful that game would be," Sutton said. "Now, unless Houston or Texas Tech wins out, it looks like it's a two-team race between Arkansas and Texas.

Texas is 17-2 overall, while Arkansas is 7-1 in the conference and 19-1 overall.

In addition to their own health, the Longhorns may be worried about Arkansas's strength at home. The Razorbacks have won their last 24 home games, dating back to early 1976.

In other meetings involving ranked teams tonight, No. 4 Notre Dame plays La Salle at Philadelphia, Oklahoma State is at No. 8 Kansas, No. 9 Louisville visits Marshall, No. 13 DePaul goes to Creighton, No. 14 Georgetown is at Boston College and Siena calls on No. 18 Syracuse.

In Tuesday night action, the only ranked team playing — No. 16 Providence — was beaten by Villanova 73-66.

Senior 6-foot-6 swingman Keith Herron scored 25 points as Villanova capitalized on some poor Providence shooting. It was the first home loss in 24 games for Providence but their second defeat in a row. The Friars are 16-3. Villanova is 14-5.

Villanova jumped to an 11-0 lead and the Friars got no closer than 4 points, 62-58, with 3½ minutes to go. Providence missed its first seven shots and trailed 39-28 at halftime.

In the other half of a doubleheader at Providence, Holy Cross beat Brown 91-70 as sophomore guard Ron Perry scored 19 points and Chris Potter added 16.

The Crusaders took charge at the start, held a 12-point lead at the half and built that to as much as 31 points. Crusader substitutes took the floor with six minutes remaining.

In the first half, Brown failed to score from the outside with Holy Cross in a zone defense. During the second half, Brown tried to force ball inside but failed. The game's high scorer was Brown's Bruce Rhodes, who had 21 points.

In other games, Army beat Fordham 89-74, George Washington downed Navy 82-80 in overtime, Kent State defeated St. Francis of Pennsylvania 74-63 and Wichita State edged Drake 74-73.

Junior Matt Brown scored 20 points and Gary Winton contributed 16 for Army. The Cadets took a 38-28 halftime lead, outscored the Rams 13-6 in the opening minutes of the second half and had a commanding 51-34 lead with 15 minutes left to play.

Fordham, led by John O'Neill and Paul Williams with 19 points apiece, dropped to 6-11.

George Washington's Bob Lindsay got two free throws in the final 43 seconds of overtime to snatch the game away from Navy and improve the Colonials' record to 12-5. Lindsay went to the foul line when Navy's Hank Kuzma, who scored 24 points, fouled out.

Trailing 64-52, the Middies outscored Georgetown 20-8 in the final 7:30 to send the game into overtime.

Burrell McGee had a career-high 36 points and 11 rebounds as Kent State hit for 41 percent of its shots. The Golden Flashes took a 30-23 halftime lead and built their advantage to as much as 22 points with 7:59 remaining.

St. Francis got 16 points each from Nick Leasure and Charles Kates.

Charlie Brent scored 15 points in the second half and Cheese Johnson sank two free throws with 32 seconds left as Wichita State took its Missouri Valley Conference squeaker over Drake.

Ron Ellis Again Happy On Skates

NEW YORK (AP) — Sport's viewing public is a demanding bunch, and rightly so. Paying top dollar for their entertainment, the fans expect the best from the performers they watch; they don't want to know about personal matters that might be on a player's mind — things that might affect his competitive spirit . . . or his life.

That, they insist, should be left in the dressing room with the player's street clothes. When he puts on the uniform, he is property of the ticket holders.

Ron Ellis never denied that; never denied the fans the best of his abilities. But two years ago, when he could find no answers to his questions, the right wing retired from the Toronto Maple Leafs after the most productive season of an 11-year career.

"There was no problem in my mind with the game of hockey," he said recently. "The problems were with Ron Ellis. The way I was.

"The grind of traveling was beginning to get to me, but more than anything I was beginning to get concerned with what I was going to do after I finally left hockey.

"I had been with the Toronto organization for 14 years, and I had quite a few questions about myself. I had to deal with the depression I felt. I was wondering what it was all about. I had reached the point in my career where I was wondering where it was all leading."

So at 30 years of age, after finding his fortune in hockey, he sought another career. The questions had troubled him for too long to be put off any further.

But he left some things unfinished. He retired with 276 career goals — though 300 would have been oh, so much nicer — and took charge of the recreation division of a Toronto home-building firm.

"The first year, I really didn't want to have much to do with hockey," he recalled. But last year he played with the Toronto old timers, a team made up of former professionals who play games for charity and fun.

And last spring, when the NHL sent a team to Vienna for the World Ice Hockey Championships, a spark flashed in Ellis' heart.

"I went there wanting to play for Canada, but in the back of my mind, I wanted to see if the legs were still there — if I still enjoyed the competition," he said.

He wasn't the only one who wanted to know. Maple Leafs President Harold Ballard never let Ellis forget his contributions to Toronto tradition.

"We were badgering him for two years to come back," Ballard said, "and I guess he got so sick of us bothering him, he finally succumbed."

That was after a successful performance in his team's not-so-successful performance at Vienna. With some of his puzzles solved and with his former team anxious to have him back, Ellis returned to the National Hockey League club.

"Now," says Leafs Coach Roger Neilson, "I don't know what we'd do without him. I thought he'd be a reliable checker, but I thought it would take him a long time to get in shape. Within three weeks at training camp, he was ready to go.

"I thought he'd score maybe 12 or 15 goals, and here he is with 18.

"Another thing that surprised me was how hard he hits," Neilson continued. "To have a hard-hitting wing that doesn't take penalties is remarkable."

There's a lot about Ellis and his comeback that is remarkable, and that isn't lost on Ballard. "It's miraculous. It's wonderful. We never expected the results we're receving," said the team president.

Ellis also is reaping rewards. "In the two years I was away, I found peace of mind. I found myself. I proved to myself that Ron Ellis can make it outside of hockey," he says.

"The only thing I'm here for is to help and have fun. If I'm not doing that, I'm quite prepared to admit it and retire for good.

"I know Ron Ellis can make it."

Ref Says Half Of Fans' Fun Second-Guessing Officials

MICHIGAN CITY, Ind. (AP) — How would you like to travel 35,000 miles with all expenses paid over 20 weekends each year from August to January?

And receive a $60 daily allowance? Then pick up a check ranging from $325 to $575 for watching a football game?

Sounds great — if you don't mind being booed or dodging whisky bottles.

Dave Parry, athletic director at Michigan City Rogers High School, picks up those fringe benefits because he moonlights as a National Football League official.

His first game was in an exhibition in 1975 in which Philadelphia upset Pittsburgh 21-17. His first regular-season game that year was Cleveland at Cincinnati. "The adrenalin was pumping for that one, too," he recalls. "Being an intrastate rivalry, it doesn't take much to get psyched up for a game like that."

Parry, 42, is part of a six-man crew that remains intact for the entire season. They work 19 games, including four exhibitions, each year.

"We get one weekend off every season," said Parry. "On that week we're on a standby basis. We seldom work the same city twice in one season. You don't find out your assigment until about 10 days before the game."

Each Saturday, Parry flies out of Chicago. He meets with the rest of his crew Saturday night. After dinner, they review game films and rules. Sunday's pre-game schedule includes a last-minute review. Then, after the game, each official must fill out a game report.

Officials are paid $300 apiece for exhibition games, and during the regular season, pay rates are scaled according to seniority. Rookies get $325 per game and every two years they receive a $50 raise until a $575 maximum is reached.

"I haven't worked any playoff games yet," said Parry. "Seniority and your rating count. For instance, the crew that worked the Super Bowl represented a total of 97 years of experience, which averages to more than 16 per man."

Parry does not beleve instant replays should be used to help officials during a game.

"Instant replays don't always tell the truth. Camera angles can distort a play by two or three feet. To do it right, you'd need 10 to 12 cameras in the stadium. It would be too expensive. Moreover, many stadiums are not structured for the proper positioning of that many cameras."

"And how would it be handled?" he said. "Would there be a timeout after every play? It's just not practical. And it would take away the humanistic element."

"I think the game would suffer if computers made the decisions," Parry said. "Half the fun of being a fan is second-guessing the officials."

Coach Billy Carter Finds Life Hectic

BLANCHARD, Okla. (AP) — His name is famous, or is it infamous?

His waistline is trim, his glasses modern and his hair fairly long.

He truly would be a disgrace to the fledgling few who idolize his name.

His name is Billy Duane Carter — not the famous Billy Carter. But he's been Billy Carter, not William, Bill, Will or Willie, for 23 years.

He was Billy Carter before President Jimmy Carter became known as Billy Carter's brother.

And if you think life and all the peanut jokes he must swallow are tough on Blanchard High's girls basketball Coach Billy Carter, consider what it must be like for his brother Jimmy in Seminole and his niece Amy in Texas.

"Hey, Billy Beer," someone yelled at the man who just as easily could be called "Billy Basketball."

It must get old. "Billy Beer," it's one of the things he's heard a million times, but has never drunk.

"It's not hard for someone to remember my name," Carter said. "I don't mind all the ribbing but my brother (Jimmy), he's getting a little tired of it."

Life was simple for Oklahoma-bred Billy, Jimmy and Amy Carter — until the start of the 1976 presidential elections.

"My brother was student council president at Welch (High School) while Mr. Carter was running for president," Carter said. "Of course, all the kids called him President Jimmy Carter.

"It must be tough for my niece Amy," Carter said. "She is only about 8 or 9 years old."

It could have been much worse, at least for Billy, who in his college days at Oklahoma Baptist University wanted to go into politics.

While a student at OBU, he also was the Craig County Democratic Party chairman.

His last two years at OBU, Carter worked as a research assistant for Gov. David Boren.

Because of his love for athletics, Carter gave up his political career upon graduation.

"It was nice, but I got tired of sitting in the office," Carter said. "But politics is a lot like basketball. You've got a lot of bosses in both jobs. It's hard to please everyone.

But back to his name — Carter's main claim to fame.

"They'd probably tell you Bill 'Beer' Carter, the president's brother," he said when asked if the Blanchard townspeople were aware of his name. "But after we (the girls basketball team) win a few games, I'm sure they'll know my name a little better."

But they don't know Billy Carter now.

In an unofficial, unscientific survey, 20 people in Blanchard were asked, "What does the name Billy Carter mean to you?

Only four of them, a man whose daughter is on the high school basketball team, a woman who works for the local newspaper and two gentlemen who thought they knew and took a guess, came close.

"She's a good coach," one man said of the male coach. "She's done real well. This lady, she's doing a wonderful job."

"That name doesn't mean a helluva lot to me." said another. Neither Billy Carter seemed to impress him.

"I think of drinking when I think of Billy Carter," said still another man. "A hick. I think of my father-in-law."

"Which Billy Carter?" asked a quick-thinking woman.

Carter's name does have some advantages — once someone knows it, it's unlikely he'll forget it.

"People don't believe me when I tell them my name," he said. "I have a hard time with the operators when I make a collect call.

"People always make a comment about my name. They remember a name if it's catchy.

"To advance in any business, people have to remember your name, who you are. Mine is a name they don't forget."

It's no shock that through all the jokes and puns, Blanchard's Billy Carter has found some respect for the Billy Carter from Plains, Ga.

"He makes more money with his publicity stunts than I do coaching basketball," he said. "But I really like his attitude. He doesn't care what others think. He's for the common people.

"They say he's smarter than Jimmy in one respect. Billy makes more money."

He's heard all the Carter jokes — had his fill of peanuts. Still, there is one story — a true one — Carter likes to tell.

"When I was working for Gov. Boren in Oklahoma City, somehow a rumor got started that I was related to President Carter," he said with a smile.

"They (the press) seriously wanted to know if I was related to him," he said, now in full laugh. "We just laughed at them."

That may have made it worth all the jokes and startled looks and voices.

For once, even Blanchard's Billy Carter can have the last laugh.

'Resignation' Surprise To Lauterbur

BALTIMORE (AP)—The Baltimore Colts said Frank Lauterbur resigned, but the defensive backfield coach claims he was fired.

"I'm shocked, extremely shocked, hurt, and disappointed," Lauterbur said after he was asked to resign by head coach Ted Marchibroda. "I had no idea anything like that was coming.

"It comes as a complete surprise. I worked hard for the man, I was loyal to him, and I believed in what he was doing here. I thought I had done a good job."

In announcing that Lauterbur had retired Monday, the Colts also disclosed that he had been replaced by Ralph Hawkins, a former aide of George Allen, the deposed head coach of the Washington Redskins.

"Ted gave me some reasons," Lauterbur said, "but I'm upset because he didn't tell me the real one. I feel I got fired because Ted's friend, Ralph Hawkins, became available. If Hawkins hadn't been available, I think I'd still have a job."

Lauterbur, a veteran of 23 seasons as a coach, was hired as a linebacker coach four years ago. He was shifted to the secondary when Marchibroda left the Redskins to take over the Colts the following season.

Seven Oilers Free Agents

HOUSTON (AP) — Seven Houston Oilers, including starting quarterback Dan Pastorini, became free agents today.

However, its seems little more than a technicality.

The seven are playing out their options and all received qualifying contract offers from the Oilers prior to the Tuesday midnight deadline, meaning the club established its right of first refusal for each.

To keep them, the Oilers must match any offer another National Fotball League might make in free-market bidding, which began today and runs through April 15.

If the Oilers choose not to, the player would be free to sign with the club of his choice, which would then have to compensate Houston with draft choices.

The Oilers then, in effect, maintain indirect control over Pastorini, backup quarterback John Hadl, offensive linemen Greg Sampson and Elbert Drungo, defensive backs Mike Reinfeldt and C. L. Whittington and linebacker Gregg Bingham.

Sears FALL CLEARANCE SALE! 50% off

Men's Fall Suits

Available at most larger Sears retail stores in area; sizes, colors and styles may vary by store.

Now's the time to get our best savings of the season, during Sears annual Men's Fall suit clearance. Come in today and select from these exceptional values. Not all styles in all sizes. Shop early for best selections.

Limited Quantities

Suits that were $85 — 29.97

Suits that were $95 — 39.97

Suits that were $125 — 59.97

Each of these advertised items is readily available for sale as advertised

South Plains Mall
793-2611
Plenty of Parking

STORE HOURS:
9:30 to 9
Mon. thru Sat.

Sears Where America shops
SEARS, ROEBUCK AND CO.
Satisfaction Guaranteed or Your Money Back

ct
is involved
yers told a
ls in ques-
TV appear-
added that
''
will be se-
of five TV
Division I-
years.
bly declare
y prefer to
as often as

gs
me away from
olonials' record
the foul line
, who scored 24
ldies outscored
al 7:30 to send
career-high 36
Kent State hit
s. The Golden
ftime lead and
as much as 22
nts each from
Kates.
points in the
hnson sank two
ls left as Wichi-
Valley Confer-

the crew that
epresented a to-
ce, which aver-
an.''
instant replays
ficials during a
always tell the
distort a play
o it right, you'd
the stadium. It
oreover, many
ed for the pro-
y cameras.''
handled?'' he
meout after ev-
ractical. And it
umanistic ele-
d suffer if com-
s,'' Parry said.
fan is second-

E
ff
its
rea;
season,
. Come
es. Not
ections.
97
97
97
readily
sed
OURS:
9
u Sat.

You like basketball?

Have we got basketball for you!

High schools, colleges, professionals. Game reports. Scores. Photos. Commentary.

From the sports team that always wins...

CIRCULATION DEPARTMENT 762-8844

TODAY'S STOCK PRICES

Little Change Shown In Stock Mart

NEW YORK (AP) — The stock market was little changed today, subdued by some continuing pressure on steel issues.

The noon Dow Jones average of 30 industrials was down .86 at 769.06.

But gainers held a slight edge on losers among New York Stock Exchange-listed issues.

The market was still faced with selling in the steel stocks following U.S. Steel's report Tuesday of sharply lower fourth quarter earnings and its reduction of its quarterly dividend from 55 to 40 cents a share.

U.S. Steel shares, which fell 3¾ Tuesday, were delayed in opening today.

Among other stocks in the group, Bethlehem Steel was off ¼ at 22 in active trading and Re¼⅛IC Steel lost ¾ to 22¾.

On the plus side, analysts cited the news Tuesday that the government's index of leading economic indicators climbed 0.7 percent in December. The index is designed to signal the likely future course of economic activity.

The NYSE's composite index slipped .01 to 49.40. At the American Stock Exchange, the market value index was up .02 at 121.41.

Volume on the Big Board came to 7.58 million shares by noontime against 8.57 million at the same point on Tuesday.

Verex climbed 1⅝ to 29¼. The company and Greyhound Corp. announced agreement on a $30-a-share tender offer by Greyhound for all of Verex's stock.

Livestock

FORT WORTH (AP) — Cattle and calves: 100; not enough any class of livestock to test trade.

Hogs: 100; barrows and gilts steady to 50 higher. US 1-3 190-250 lbs. 44.00-45.00.

Sows: Steady to 1.00 higher. US 1-3 300-600 lbs. 38.00-39.00.

Boars: 300-650 lbs. 28.00-29.00; 150-250 lbs. 30.00-31.00.

SAN ANTONIO (AP) — Cattle and calves: 1350; slaughter cows about steady. Few slaughter bulls weak. Feeder steers and bulls steady. Feeder heifers firm to 1.00 higher. Supply about 15 percent slaughter cows. Balance largely good and choice 300-450 lbs. feeder steers and bulls and 350-425 lbs. feeder heifers.

Slaughter cows: Utility 2-3 29.50-32.75. Cutter 25.25-29.25, few 29.50-31.50.

Slaughter bulls: Few yield grade 1-2 940-1350 lbs. 31.00-35.25, individual 1400 lbs. 37.00.

Feeder steers and bulls: Choice 290-400 lbs. 52.00-55.50; 400-450 lbs. 50.25-53.25. Good and choice 300-500). 47.25-51.25. Mostly good 350-500 lbs. 44.25-48.25; 500-600 lbs. 42.25-46.75, mostly 43.50 and above. Few standard and low good 40.25-45.25.

Feeder heifers: Choice 325-425 lbs. 40.50-41.75, few near 400 lbs. 42.75; 500-600 lbs. 39.50-40.25. Good and choice 300-525 lbs. 38.75-41.00. Mostly good 250-600 lbs. 35.50-39.00, largely 36.25-38.25. Few standard and low good 31.00-35.50.

Hogs: 100; not enough on offer to test trade.

OMAHA, Neb. (AP)(USDA) — Livestock quotations Wednesday:

Hogs: 3,000; barrows and gilts 1.00-1.50 higher; U.S. 1-3 195-240 lb 49.50-50.00; 240-250 lb 48.50-49.50; sows 2.00-2.50 higher; 300-625 lb 42.75-46.50.

Cattle and calves: 3,500; slaughter steers and heifers firm to 50 higher, large share 25 to 50 higher; cows firm; three loads choice with few prime 1275-1530 lb steers 45.25-45.50; two loads and part loads choice and prime with some mud 44.50-44.75; choice 975-1275 lb 43.50-44.50; four loads and part loads choice with end prime 975-1025 lb heifers 43.00-43.25, a few head 43.50; choice 875-1050 lb 41.50-43.00; utility and commercial cows 28.50-30.50; canner and cutter 25.00-28.50.

Sheep: 50; not enough slaughter lambs to test trade; a few lots choice and prime 100-105 wooled lambs 63.00.

Estimated receipts Thursday:

Cattle and calves 500; hogs 3,000; no sheep.

Auto Plants Confirm Layoffs

DETROIT (AP) — American Motors Corp. and Chrysler Corp. are laying off workers indefinitely at three plants because of lagging auto sales, and sources say effects of the sales slump will spread in February.

AMC confirmed Tuesday it has laid off 1,200 workers at two plants in Wisconsin and cut by more than half its production of Matador and Pacer cars.

Chrysler acknowledged it has laid off 1,000 workers at its Sterling Heights, Mich., stamping plant.

Knowledgeable sources confirmed a trade publication report that Chrysler plans extended shutdowns of certain plants and production slowdowns in February.

While confirming the layoff, Chrysler declined comment on production plans and said that from now on it will disclose production estimates only a week at a time.

Chrysler and AMC, the nation's third and fourth largest automakers, have been hardest hit by the sales slump that has afflicted the entire domestic automobile industry since mid-November.

Mid-January sales were the worst since the slump began, though much of the 15 percent drop from year-earlier levels was blamed on severe weather.

Chrysler and AMC have had scattered, week-long closings of some plants over the past several weeks because of inventory buildups on dealers' lots.

New York Stock List

NEW YORK (AP) — Selected noon national prices for New York Stock Exchange issues:

		PE	Sales hds	High	Low	Last	Chg.
— A—A —							
ACF	2	8	15	30½	30½	30½	+ ¼
AMF	1.24	8	9	17	17	17	.....
ASA	.80	..	48	21⅜	21¼	21⅜	.....
AbbtLb	1.20	13	29	51¾	51½	51⅝	+ ⅜
Addrsg	.10e	..	20	14⅝	14⅛	14¼	+ ⅛
AetnaLf	1.60	5	166	31⅝	31⅛	31¼	− ⅛
AirPrd	.40	10	41	24¼	24	24	− ¼
Airco	1.35	9	319	u41¼	39⅞	41⅛	+1⅝
Airco wd			762	u41	39¼	41	+1½
Alcoa	1.80	7	124	38⅞	38⅜	38⅜	− ¼
Amax	1.75	10	16	34⅝	34⅜	34⅜	.....
AMBAC	1.30	8	6	29⅝	29⅝	29⅝	+ ⅛
AHess	.80b	5	310	23¾	d23⅛	23⅛	− ⅝
AmAir		3	82	10½	10⅜	10⅜	.....
ABrnds	3.04	8	69	44	43½	43⅝	+ ½
ABdcst	1.40	6	146	35⅝	35¼	35¼	− ⅜
AmCan	2.50	6	27	36½	36¼	36½	.....
ACyan	1.50	9	86	25	24¾	24⅞	− ⅛
AElPw	2.12	10	103	23⅞	23¾	23⅞	.....
AFamil	.50b	6	15	13½	13½	13½	.....
AHome	1.30	15	169	28⅜	28⅛	28¼	.....
AmHosp	.56	13	12	25⅛	25	25⅛	+ ⅜
AmMotrs		36	137	4	3⅞	4	.....
ANatR	2.80	7	50	41⅝	41	41	+ ¼
AStand	2	7	15	34½	34¼	34⅜	+ ⅛
ATT	4.20	9	323	58⅛	57⅞	57⅞	.....
AMPInc	.60	13	32	26½	26½	26½	.....
Ampex		12	364	12⅛	11⅞	12⅛	+ ¼
AnchrH	1.50	7	2	26¼	26¼	26¼	.....
ArchrD	.20b	8	28	16	15⅞	16	+ ¼
Armco	1.80	7	57	28⅜	28⅛	28⅛	− ⅛
ArmstCk	1	11	47	16⅞	16¾	16¾	− ⅛
Asarco	.40	17	x26	15¼	15¼	15¼	.....
AshlOil	2	5	12	28⅛	28	28⅛	.....
AsdDG	1.50	7	4	23¼	23¼	23¼	+ ¼
AtlRich	2.40	8	234	46⅜	45⅞	46	+ ¼
AtlasCp		5	35	12	11⅞	11⅞	− ⅛
Avnet	.70	5	27	14¾	14¾	14¾	+ ¼
Avon	2.40	15	85	45	44⅞	44⅞	+ ⅛
— B—B —							
Babck	1.50a	13	17	57½	57⅜	57⅜	− ⅛
BallyMf	.10	12	21	16⅞	16⅜	16⅜	− ¼
BaltGE	2.16	9	8	25⅜	25¼	25¼	.....
BankAm	.94	8	152	21¾	21¼	21¾	+ ⅜
Bausch	1.40	11	520	49	47¼	47⅜	−1⅞
BaxtTrv	.30	16	102	35¾	35	35½	.....
BeatFds	.96	10	35	22¼	22⅛	22¼	+ ⅛
Beker		..	22	4¾	4⅝	4¾	.....
BellHow	.84	19	4	14⅝	14½	14⅝	.....
Bendix	2.28	6	5	33⅜	33¼	33⅜	+ ¼
BestPd	.08e	9	24	26⅞	26½	26¾	+ ⅛
BethStl	1	..	484	22½	21⅝	21⅞	− ⅜
BlackDr	.60	11	54	14⅞	14¾	14¾	− ⅛
BlckHR	1.25	10	14	21⅜	21⅛	21⅛	− ⅛
Boeing	1	7	59	26⅜	26¼	26⅜	.....
BoiseC	1.10	6	22	23⅜	23½	23½	+ ⅛
Borden	1.56	7	39	29	28⅞	29	.....
BorgW	1.80	6	9	26¼	26⅛	26¼	.....
BosEd	2.44	12	24	24¾	24½	24¾	+ ⅛
Braniff	.30	6	63	10½	10⅜	10⅜	− ⅛
BristM	1.10	12	76	32⅛	31¾	32⅛	+ ⅜
BritPet	.35e	13	198	15¼	15⅛	15⅛	− ⅛
Brnswk	.60	7	22	13⅜	13⅜	13⅜	.....
BucyEr	.80	7	25	18¾	18¾	18¾	.....
BuddCo	1.60	5	142	32⅞	32¾	32¾	+ ¼
BunkRa		7	6	11⅞	11¾	11⅞	+ ⅛
BurlInd	1.40	7	28	20½	20¼	20¼	− ¼
BurlNo	1.60	7	24	39½	39⅜	39½	− ¼
Burrghs	1.40	12	59	65⅞	65⅜	65½	− ⅛
— C—C —							
CBS	2.40	7	85	46¾	46¾	46¾	+ ¼
CIT	2.40	8	15	30⅞	30⅜	30⅞	+ ¼
CPC	2.50	8	78	43¾	43½	43½	− ⅛
CamSp	1.60	10	4	32⅛	32	32⅛	+ ¼
CarPw	1.84	8	32	21⅞	21¾	21¾	− ⅛
CarrCp	.80	7	26	14¾	14¾	14¾	+ ⅛
CastlCk	.80b	10	12	18⅛	17⅞	18⅛	.....
CatrpT	1.80	10	181	49⅞	49½	49⅝	+ ⅛
Celanse	2.80	8	14	39⅛	38¾	38¾	− ¼
CenSoW	1.34	8	68	15⅜	15¼	15¼	− ⅛
Chmpln	1.10	7	46	18½	18½	18½	+ ⅛
ChamSp	.68	8	49	10⅞	10¾	10¾	− ⅛
ChasM	2.20	7	35	28	28	28	+ ⅛
Chessie	2.32	8	17	32⅞	32¾	32⅞	− ⅜
ChiPneT	2	21	1	25	25	25	.....
ChrisCft		11	4	7½	7½	7½	.....
Chrysler	1	3	78	13	12⅞	12⅞	.....
Citicrp	1.06	7	268	20¼	20⅛	20¼	.....
CitiesSv	3	6	16	47½	47¼	47½	+ ⅜
CityInv	.80	4	52	12½	12⅜	12⅜	− ⅛
CocaCl	1.54	14	266	36⅛	35¾	35⅞	+ ⅛
ColgPal	1	10	178	19⅞	19¾	19⅞	.....
ColPenn	1	8	1	28¼	28¼	28¼	− ¼
ColGas	2.34	7	25	28	28	28	+ ¼
CombC	.20e	9	4	28⅜	28⅜	28⅜	.....
CmbEn	1.60	9	12	34¾	34⅜	34¾	+ ⅛
CmwE	2.40	8	328	27½	27⅜	27½	+ ⅛
Comsat	1.40	9	17	32	32	32	− ⅛
ConEd	2.20	5	114	23⅜	23¼	23⅜	.....
ConFds	1.50	8	88	24⅜	24¼	24⅜	+ ¼
ConNG	2.76	6	35	38¾	38½	38⅝	− ⅛
ConsPw	2.12	6	41	23¼	23⅛	23⅛	− ⅛
ContAir	.25e	8	45	10⅜	10¼	10¼	− ⅛
ContlCp	3.40	6	55	51¼	51⅛	51¼	+ ⅜
CntlGrp	2.20	8	25	31¼	31⅛	31¼	+ ⅜
ContOil	1.40	7	72	26⅞	26⅝	26⅝	.....
ContTel	1.16	9	33	15⅛	15⅛	15⅛	.....
CtlData	.15	7	105	26¼	26	26	− ⅛
CoopIn	1.08	9	65	41⅜	41⅜	41⅜	− ⅛
CornG	1.68	9	16	48¼	47¾	47¾	− ½
CrwnCk		7	9	22⅞	22¾	22⅞	− ⅛
CrwZel	1.90	7	25	31⅜	31⅜	31⅜	− ⅛
— D—D —							
DataGen		15	15	46½	46⅜	46⅜	− ⅛
DaytPL	1.66	11	25	18½	18⅜	18⅜	− ⅛
Deere	1.30	6	25	23⅞	23⅞	23⅞	+ ¼
DelMon	1.60	6	5	23¼	23	23¼	.....
DeltaAir	.80	7	x35	38⅞	38¾	38¾	+ ⅛
Dennys	.60	9	23	25	25	25	+ ⅛
DetEd	1.52	8	76	16½	16⅜	16½	.....
DiamS	1.40	6	39	27⅛	27⅛	27⅛	− ⅛
DigitalEq		13	200	41¾	41⅜	41½	− ⅛
Dressr	.88	8	44	40	39⅞	39⅞	+ ⅛
duPont	5a	10	34	107⅛	106¼	106⅜	− ⅜
DukeP	1.72	9	209	21	20⅞	20⅞	− ⅛
DuqLtg	1.72	10	23	18¼	18	18	− ⅛
— E—E —							
EastAir		4	33	7¼	7⅛	7⅛	.....
EastGF	.80	11	27	16⅞	16¾	16⅞	+ ⅜
EsKod	1.60a	12	207	46	45½	45⅝	− ⅛
Eaton	2.25	6	29	34⅛	34	34	− ⅛
Echlin	.60	11	26	24½	24¼	24½	.....
ElPaso	1.10	7	20	15½	15⅜	15⅜	.....
EmrsEl	1.20	13	105	32¼	32⅛	32⅛	− ⅛
EngMC	1.20	6	14	24½	24½	24½	.....
Ensrch	1.80	7	21	28⅞	28¾	28⅞	.....
Esmrk	1.84	8	14	27¾	27⅝	27⅝	− ⅛
Ethyl	1	5	24	20¼	19¾	20¼	+ ½
EvansP	.80a	5	9	14½	14½	14½	+ ⅛
Exxon	3.20	9	629	45⅞	45⅝	45¾	.....
— F—F —							
FMC	1.20	5	10	21	20⅞	20⅞	.....
FairCm	.80	12	58	27⅜	27	27	+ ⅜
FairInd	.50	10	15	16¼	16⅛	16¼	+ ⅛
Fedders		..	10	4	3⅞	4	.....
FedNMt	1	5	70	15⅝	15½	15⅝	+ ⅛
FedDSt	1.60	10	14	36	36	36	.....
Firestn	1.10	8	32	15	14⅞	15	.....
FtChrt	.80	5	22	14	13⅞	14	+ ⅛
FstChic	1	6	35	17⅞	17¾	17¾	+ ¼
FtInBn	1.40	9	3	38⅜	38⅜	38⅜	+ ¼
FleetEnt	.46	8	50	10⅝	10½	10⅝	+ ⅛
FlaPL	1.76	7	96	25¼	25⅛	25¼	+ ⅛
FlaPow	2.48	6	25	30⅜	30⅜	30⅜	+ ⅛
Fluor	1.20	7	29	33	32¾	32¾	.....
FdFair	.20	10	1	5	5	5	.....
FordM	3.20	3	109	41⅞	41¾	41¾	− ⅛
ForMK	1.10	6	11	17⅜	17⅜	17⅜	.....
FrankM	.30	5	7	7½	7½	7½	.....
FrpMin	1.60	14	19	18⅝	18⅜	18⅜	− ⅛
Fruehf	2	5	11	24⅞	24¾	24⅞	.....
— G—G —							
GAF	.60	..	47	11⅜	11¼	11¼	− ⅛
Gannett	1.20	14	19	35	34¼	34¼	−1
GnCable	.82	7	63	11½	11½	11½	− ¼
GenDyn		4	19	41⅛	41	41	+ ⅛
GenEl	2.20	10	509	46	45¾	45⅞	+ ⅛
GnFds	1.64	9	41	29½	29⅜	29⅜	− ⅛
GnInst	.40b	8	13	21⅛	21	21	+ ⅛
GnMills	1	10	100	27⅜	27⅛	27¼	+ ⅛
GMot	6.80e	5	310	58½	58¼	58¼	.....
GPU	1.76	8	396	19⅛	18⅞	18⅞	− ⅛
GTelEl	2.24	7	185	28⅜	28⅜	28⅜	.....
GTire	1.30	5	x146	24¼	24	24⅛	+ ⅛
Genesco		..	117	5½	5⅜	5⅜	.....
GaPac	1	10	74	25	24⅞	24⅞	.....
Getty	2.80a	11	34	160½	159¾	160	+ ¾
GibrFn	.60	3	16	9⅞	9⅞	9⅞	.....
Gillette	1.50	10	25	25⅛	25	25	− ⅛
Goodrh	1.32	4	20	19⅜	19⅜	19⅜	.....
Goodyr	1.30	6	41	16⅞	16¾	16¾	.....
Gould	1.36	8	13	28⅜	28⅛	28⅜	+ ⅛
Grace	1.80	7	151	25⅜	25¼	25¼	+ ⅛
GtAtPc	.15e	83	7	7½	7½	7½	.....
GtWFin	1	4	57	19	19	19	.....
GGiant	1.08	12	9	17	17	17	− ⅛
Greyh	1.04	7	31	12¾	12⅝	12¾	+ ¼
Grumm	1	5	53	15⅜	15	15	− ⅛
GlfWstn	.66	4	57	11⅛	11	11⅛	.....
GulfOil	1.90	6	x394	24⅜	d24	24⅛	+ ⅛
GlfStUt	1.24	8	12	14	14	14	.....
GulfUtd	.72	8	67	12½	12⅜	12⅜	.....
— H—H —							
Hallibrt	1.40	10	69	59¾	59¼	59¼	.....
Hercules	1	11	147	14⅝	14⅜	14⅜	+ ⅛
Heublin	1.40	12	34	25½	25⅛	25½	.....
HewlPk	.40	16	137	66½	66¼	66⅜	− ⅛
Holiday	.46	8	358	14⅝	14½	14⅝	+ ¼
HollyS			6	16½	16¼	16½	+ ⅛
Homestk	1a	17	55	36⅛	35⅞	36	.....
Honwll	1.90	7	119	44⅛	44	44	.....
HoushF	1.30	7	7	17¼	17¼	17¼	+ ⅛
HousIn	2.12	7	42	29½	29¼	29⅜	.....
HousNG	.90	7	36	23⅜	23⅜	23½	− ⅛
HowdJn	.36	8	31	10¼	10⅛	10¼	.....
HughsTl	.70	10	43	32⅜	32⅜	32⅜	+ ¼
— I—I —							
IC Ind	1.52	5	18	23	23	23	− ⅛
INACp	2.30	6	12	36⅜	36⅛	36⅛	− ⅛
IU Int	.90	7	26	11½	11½	11½	.....
IdahoP	2.16	10	12	25⅜	25½	25⅜	+ ⅛
IdealB	1.40	7	5	19½	19⅜	19½	+ ⅛
ImplCp	.50	3	159	14	14	14	+ ⅛
INCO	.80	7	73	15	14⅞	14⅞	− ⅛
Inexco	.10e	15	30	17⅛	16½	16½	− ⅛
IngerR	2.80	11	29	55½	55¼	55½	+ ⅜
InldStl	2.60	9	x54	36⅜	36½	36½	.....
Intrlk	2.20	9	11	27⅛	26⅞	27⅛	.....
IBM	11.52	14	204	265⅞	264⅜	264¾	− ⅜
IntFlav	.56	18	90	21	20⅞	20⅞	+ ⅛
IntHarv	2.10	4	70	28⅜	28½	28⅜	+ ⅛
IntMin	2.60	6	31	39⅜	39⅜	39⅜	.....
IntPaper	2	8	68	39⅞	39⅜	39⅜	.....
IntTT	2	6	225	28⅞	28⅜	28⅜	− ⅛
IowaBf	.50	4	86	27¼	27¼	27¼	.....
IowaPS	1.92	9	7	22¾	22½	22¾	+ ¼
— J—J —							
JhnMan	1.60	8	18	28½	28⅜	28⅜	− ⅛
JohnJn	1.70	17	137	69⅞	69¼	69¼	− ½
JonLgn	.60b	6	1	11¾	11¾	11¾	+ ⅛
Jostens	1	10	20	25	25	25	+ ⅛
JoyMfg	1.50	9	7	30¼	30⅛	30¼	+ ¼
— K—K —							
K mart	.56	11	245	24¾	24⅜	24⅜	− ⅛
KaisrAl	1.60	5	15	28⅜	28¼	28⅜	.....
KaufBr	.20	7	25	6⅛	6⅛	6⅛	.....
Kellogg	1.20	12	69	22½	22⅜	22¼	.....
Kenncf	.60e	103	37	22¾	22⅜	22⅜	+ ⅛
KerrM	1.25	9	27	44	43⅜	43¾	− ⅛
KimbCl	2.60	8	12	42⅜	42⅛	42⅛	− ⅛
Kopprs	1.10	8	4	22⅛	22	22	.....
Kraft	2.32	8	31	42⅞	42⅜	42⅞	.....
Kroger	1.60	6	38	26¼	26	26	.....
— L—L —							
LTV			43	6⅛	6	6	.....
LearSg	.60	5	783	14¼	13⅜	14	+ ⅜
Lehmn	.74e	..	14	9½	9⅜	9½	+ ⅛
LevitzF	.20i	8	6	23½	23⅜	23⅜	− ⅜
LOF	2a	5	8	26⅜	26¼	26⅛	.....
Ligget	2.50	7	14	28	27⅜	27¾	− ⅜
LillyEli	1.60	13	158	40⅜	40⅛	40⅛	.....
Litton	.31f	10	42	14¾	14½	14½	− ⅛
Lockhd		4	94	13⅛	13⅛	13⅛	.....
Loews	1.20	3	10	31⅜	31½	31⅜	+ ¼
LnStar	1.20	7	5	18¼	18¼	18¼	− ⅛
LILCo	1.63	7	45	18½	18⅜	18½	+ ⅛
LaLand	1.20	8	72	22⅜	22⅛	22⅜	+ ⅛
LaPac	.40b	6	115	13¾	13	13⅜	+ ⅛
LuckyS	.76b	9	34	13¼	13⅛	13¼	.....
Lykes		..	6	6⅛	6⅛	6⅛	+ ⅛
— M—M —							
MGIC	.50	9	68	15⅛	14⅞	15⅛	+ ⅛
Macmill	.64	7	67	10	9⅞	10	.....
Macy	1.50	6	37	36	35¾	35¾	− ¼
MdsFd	.89e	..	21	12⅛	12	12⅛	.....
MagicCf	.40	5	7	8¼	8⅛	8¼	+ ⅛
MAPCO	1.20	11	12	35¾	35½	35½	+ ⅛
MaratO	2.20	6	6	42½	42¼	42½	+ ½
MarMid	.80	9	37	14	13⅞	14	− ⅛
Marriot	.12	10	181	11	10⅞	10⅞	− ⅛
MartM	1.60	5	3	23½	23⅜	23½	+ ⅛
Masco	.40	10	12	18⅜	18⅛	18⅛	− ⅛
MassyF	1	11	68	13⅜	13½	13½	− ⅛
MayDS	1.16	7	250	23¼	23	23¼	.....
McDermt		4	65	25	24¾	25	+ ¼
McDnld	.20	14	121	45⅜	45½	45½	.....
McDonD	.60	7	36	23⅞	23⅜	23⅜	− ¼
McGrH	1	9	425	17¼	17	17¼	+ ⅜
MeadCp	1	5	58	20⅜	20¼	20⅜	.....
Melville	1.16	9	37	24⅞	24⅜	24⅞	+ ⅛
Merck	1.70	14	68	55⅜	55	55	+ ⅛
MerrLy	.88	8	104	14¼	14⅛	14⅛	.....
MesaPet	.40	14	36	36⅛	36	36	.....
MGM	1.10b	11	11	26¾	26½	26¾	+ ⅛
MidSUt	1.44	7	88	16¼	16⅛	16¼	.....
MMM	1.70	13	143	47⅛	46⅞	47	+ ⅛
MinPL	1.84	9	10	21	20¾	20¾	− ¼
Mobil	4.20	6	50	59¾	59½	59¾	+ ⅛
MdMer	.16	7	10	11¾	11¾	11¾	− ⅛
MonDU	n	9	4	17¼	d17	17¼	− ½
MonPw	1.80	11	3	23½	23½	23½	.....
Morgan	2.20	8	25	41	40⅞	40⅞	+ ⅛
MorNor	1.12	9	75	25⅜	25	25⅜	+ ⅞
Motrola	1	11	5	36⅛	36	36⅛	.....
MtFuel	2	8	4	34⅜	34⅜	34⅜	− ⅛
MtSTel	1.88	9	1	25⅞	25⅞	25⅞	+ ⅛
— N—N —							
NCR	1	8	185	40⅜	40¼	40⅜	+ ¼
NLInd	1.20	8	160	16⅜	16⅜	16⅜	− ⅜
NLT	.76	7	1	21¾	21¾	21¾	+ ⅛
Nabisco	2.76	10	272	49⅜	49	49	.....
NatAirl	.50	19	102	14½	14⅜	14½	+ ⅛
NatCan	.64	5	15	15¾	15¾	15¾	.....
NatDist	1.70	6	24	21⅜	21	21	− ⅜
NatFG	2.24	8	4	25¼	25¼	25¼	+ ¼
NatGyp	1.20	7	32	15⅜	15⅜	15⅜	.....
NtSemic		17	17	19	19	19	+ ⅛
NatlStl	2.50	10	6	31½	31⅜	31½	+ ⅛
Natom	1.60b	4	21	35⅜	35⅜	35⅜	.....
NevPw	2.64	7	6	32	31⅞	32	− ⅛
NEngEl	1.94	8	24	22⅜	22¼	22⅜	+ ¼
Newmt	.80	29	25	18	17¾	18	.....
NiaMP	1.34	8	31	15⅛	15	15⅛	+ ¼
NorfWn	1.84	8	13	26¾	26⅝	26⅝	− ⅛
Nortrp	1.20	5	14	21⅜	21⅜	21⅜	+ ⅛
NwstAirl	.50	6	36	24	23⅞	23⅞	.....
Norton	2	8	2	39	39	39	− ¼
NorSim	.76b	8	29	18⅜	18¼	18¼	− ⅛
— O—O —							
OcciPet	1.25	7	41	21¼	21⅛	21⅛	.....
OhioEd	1.76	10	66	18⅜	18⅜	18⅜	+ ⅛
OklaGE	1.54	9	17	17⅞	17⅞	17⅞	+ ⅛
OwenIll	1.06	6	131	21⅛	20¾	21	− ⅜
— P—Q —							
PPG	1.60	5	72	24	23⅞	24	+ ⅛
PacGE	2	7	55	23⅜	23½	23⅜	.....
PacLtg	1.80	7	25	19⅜	19⅜	19⅜	.....
PacPw	1.80	10	29	21	21	21	.....
PacTT	1.40	7	7	17	17	17	+ ⅛
PanAm		4	75	5⅛	5	5	− ⅛
PanEP	2.50	7	12	39⅜	d39⅜	39⅜	− ⅛
Penney	1.48	9	25	33⅜	33¼	33⅜	− ⅛
PaPL	1.92	7	13	22⅞	22¾	22⅞	.....
Pennzol	2	7	11	28⅜	28½	28½	− ¼
PepsiCo	.90	12	48	25⅞	25⅝	25⅞	+ ⅛
PerkinE	.40	14	16	18⅞	18⅜	18⅞	+ ⅛
Pfizer	1.08	11	101	27¼	27⅛	27⅛	.....
PhelpD	.60	50	35	19⅛	19	19	+ ⅛
PhilaEl	1.80	10	44	19⅛	19	19	.....
PhilMr	1.65	10	140	59	58⅜	58½	.....
PhilPet	1.20	8	152	28⅜	28⅛	28¼	.....
PitneyB	1	7	84	18½	18½	18½	− ⅛
Pittstn	1.20	8	49	23¼	23	23⅛	.....
Pneumo	1	6	143	18⅜	17¾	18⅜	+ ⅜
Polaroid	.80	10	219	25⅛	24⅞	25	+ ⅜
PortGE	1.70	14	57	19⅞	19⅜	19⅜	.....
ProctG	2.60	13	55	78⅞	78⅜	78⅜	− ¼
PSvCol	1.46	11	352	17¼	17	17	− ¼
PSvEG	1.96	8	40	22⅜	22¼	22¼	− ⅛
PgSPL	1.40	9	46	16½	16⅜	16½	.....
Pullmn	1.40	8	97	24⅜	24⅜	24⅜	− ⅛
Purex	1.08	8	8	15¼	d15	15	− ¼
QuakO	1.04	8	75	21½	21¼	21½	.....
QuakStO	.88	9	10	14⅛	14⅛	14⅛	− ⅛
— R—R —							
RCA	1.20	7	66	24⅛	24	24⅛	+ ⅛
RalsPur	.50	10	231	14	14	14	.....
Ramad	.12e	12	48	3⅞	3¾	3¾	− ⅛
Ranco	1.04	6	5	18¾	18¾	18¾	− ¼
Raythn	1	9	34	31½	31¼	31¼	.....
ReadBat	1	7	1	21¾	21¾	21¾	− ⅛
RepStl	1.60	9	217	23⅞	23¾	23⅞	− ⅜
ResvOil	.24	10	5	12¾	12¾	12¾	+ ⅛
Revlon	1.10	14	49	41⅜	41	41⅜	+ ½
Reynln	3.50	7	54	54	53½	54	+ ¾
ReyMtl	1.50	6	95	30	29⅜	29¾	− ¼
RiteAid	.32	9	3	16⅞	16¾	16⅞	+ ⅛
Robins	.32	10	23	10⅜	10¼	10⅜	+ ⅛
Rockwl	2.20	6	66	29⅜	29	29	− ¼
Rohrlnd		25	37	6½	6½	6½	.....
Rorer	.66	13	664	15⅜	15	15⅜	+ ½
RoylD	4.25e	5	89	55⅞	55⅜	55⅜	− ⅜
RyderS	.40	5	32	13¾	13½	13¾	+ ¼
— S—S —							
SCM	1	4	17	16¾	16½	16¾	.....
Safewy	2.20	10	28	38½	38½	38½	+ ⅛
SJoMn	1.30	8	15	26	26	26	− ⅛
StRegP	1.72	8	4	28⅜	28½	28½	− ⅛
Sambos	.60	8	62	14¾	14½	14⅝	+ ⅛
SFelnd	2.20	6	43	35⅜	35⅛	35½	+ ⅛
SFeInt	.60	6	105	26⅜	26½	26½	− ⅛
SchrPlo	1.12	10	65	30⅜	30⅜	30½	.....
Schlmb	1.10	15	75	67⅞	67⅛	67¼	.....
ScottP	.76	8	18	14	13⅞	14	.....
SeabCL	2.20	5	57	34	33⅛	33⅞	+ ⅜
SearleG	.52	13	75	13	12⅞	13	+ ⅛
Sears	.96	9	355	25⅜	25¼	25⅜	+ ⅛
ShellOil	1.80	6	x57	29¼	29	29¼	+ ¼
Shrwin	2.20	..	14	24¼	24⅛	24¼	+ ¼
Signal	1.36	6	11	28⅞	28⅞	28⅞	+ ⅛
SimpPat	.50	13	69	11⅞	11¾	11⅞	+ ⅛
Singer	.60	5	38	19¼	19⅛	19⅛	− ¼
Skyline	.40	11	32	13¾	13½	13½	+ ⅛
Smtkln	1.32	16	50	47⅜	47	47	.....
SonyCp	.07e	11	115	7½	7½	7½	.....
SCrEG	1.62	8	14	18⅛	18⅛	18¼	+ ⅛
SoCalE	2.24	7	57	25⅞	25¾	25⅞	+ ⅛
SouthCo	1.54	9	205	17	16⅞	17	.....
SoNRes	1.05	7	56	28	d27⅜	27⅜	− ⅜
SouPac	2.40	8	13	33¾	33⅜	33⅜	− ¼
SouRy	2.60	7	6	47¾	47½	47¾	+ ½
SprryR	1.12	7	131	33⅜	33⅜	33⅜	− ¼
SquarD	1.40	10	10	24¼	23¾	23¾	− ¼
Squibb	1.02	11	109	24⅜	24½	24½	.....
StOilCl	2.40	6	605	36⅜	36¼	36⅜	− ⅜
StOInd	2.80	7	136	46¼	46	46⅛	+ ⅛
StOilOh	1.36	15	16	66⅜	66⅜	66⅜	+ ¼
SterlDg	.70	10	297	13⅜	13⅜	13½	− ¼
StevenJ	1.20	5	6	15	14⅞	14⅞	.....
StuWor	1.68	4	8	45¼	45⅛	45⅛	− ⅜
SunCo	2.52	5	34	38⅞	38⅜	38⅞	.....
— T—T —							
TRW	1.60	6	266	28⅜	28½	28⅜	+ ⅛
TampE	1.20	8	3	17⅛	17⅛	17⅛	+ ⅛
Tandy		6	46	32⅜	32½	32½	+ ⅛
Techncr	.40	3	12	9⅞	9¾	9¾	− ⅛
Tektrnx	.48	12	7	34¾	34½	34¾	− ¼
Teledn	1.45t	4	49	66⅜	66⅛	66⅜	+ ⅛
Telprmt		21	6	9	8⅞	8⅞	.....
Telex		8	17	3⅛	3	3	.....
Tennco	2	7	43	28½	28⅜	28⅜	+ ⅛
Tesoro		..	41	8	7⅞	8	.....
Texaco	2	8	x309	25⅞	25⅜	25¾	.....
TexEst	2.10	8	25	38	37⅞	38	+ ⅛
TexInst	1.68	15	88	73¾	73	73	− ½
TexInt		11	1	9⅞	9⅞	9⅞	.....
TexOGs	.28	9	44	31	30¾	30⅞	.....
TexUtil	1.40	8	80	20¼	20¼	20¼	+ ⅛
Texsgif	1.20	14	48	17½	17⅜	17½	.....
Textron	1.40	7	23	24⅜	24½	24⅜	+ ⅛
Thiokol	1.20	7	36	25⅜	25½	25½	− ⅛
Thrifty	.52	9	2	8	8	8	+ ⅛
TigerInt	.50	7	28	15⅞	15¾	15⅞	.....
TimeM	1	9	59	23⅛	22¾	22¾	− ⅛
Timkn	2.20a	7	3	46½	46⅜	46⅜	− ⅛
TWA		3	28	11	11	11	− ⅛
Transm	.80	6	67	14	13⅞	14	.....
Transco	1.10	7	23	19	18⅞	18⅞	.....
Travlrs	1.28	5	314	26⅜	26⅛	26⅜	+ ⅛
TriCon	2.20e	..	7	18⅞	18⅞	18⅞	− ⅛
TwenCn	.70	4	118	24⅛	23¾	23⅞	+ ⅜
— U—U —							
UAL	.80	6	88	21	20¾	20¾	− ⅛
UMC	1.20	8	6	16¼	16⅛	16¼	.....
UVInd	1	5	8	18⅜	18½	18⅜	+ ⅛
UnCarb	2.80	7	118	39⅜	39¼	39½	− ⅛
UnElec	1.36	9	24	14¾	14⅝	14¾	.....
UnOCal	2.20	6	12	46	45⅞	46	.....
UPacC	2	9	71	43¾	43	43⅜	− ⅜
Uniroyal	.50	4	68	7⅞	7⅜	7⅞	+ ⅛
UNucl	1.20f	7	25	28	27⅞	28	− ¼
USGyps	1.60	9	16	23¼	22¾	23¼	+ ¼
USInd	.52	7	14	7	7	7	− ⅛
UnTech	2	6	65	34⅛	33⅜	34⅛	+ ⅛
UniTel	1.28	8	80	17⅞	17¾	17⅞	+ ⅛
Upjohn	1.20	12	21	34⅞	34⅜	34⅞	.....
USLIFE	.52	6	108	16⅜	16¼	16¼	.....
— V—V —							
Varian	.40	10	1	17⅛	17⅛	17⅛	− ¼
VaEPw	1.24	7	180	14¼	14	14⅛	− ⅛
— W—W —							
Wachov	.60	8	120	16⅞	16⅜	16⅜	.....
WaltJm	1.40	6	15	27¾	27¾	27¾	.....
WrnCom	.80	6	25	30⅜	30⅜	30⅜	+ ⅛
WarnrL	1.10	12	95	27	26⅞	27	.....
WshWt	1.76	10	4	22⅛	22⅛	22⅛	.....
WnAirL	.40	7	9	7⅜	7⅜	7⅜	.....
WnBnc	1.70	6	30	30½	30⅜	30½	+ ½
WUnion	1.40	7	20	16½	16½	16½	.....
WestgEl	.97	6	110	17⅞	17¾	17¾	.....
Weyerhr	.80	10	236	24	d23⅜	23¾	− ¼
WheelF	1a	10	3	28	28	28	.....
Whirlpl	1.20	7	2	20¼	20¼	20¼	+ ⅛
WhiteMt		6	15	7	6⅞	6⅞	− ⅛
WhitHakr	.20	7	4	7⅛	7⅛	7⅛	.....
Williams	1	7	51	18⅜	18¼	18¼	− ⅛
WinnD	1.68	11	4	36⅞	36⅞	36⅞	.....
Winnbgo		22	4	3⅛	3⅛	3⅛	.....
Wolwth	1.40	6	158	17⅞	17¾	17¾	− ¼
— X—Y—Z —							
Xerox	1.60	9	328	45⅜	45⅛	45¼	+ ⅛
ZaleCp	.92	6	45	15¼	15⅛	15¼	+ ⅛
ZenithR	1	18	21	13⅜	13⅜	13⅜	.....

Investing Companies

NEW YORK (AP) —The following quotations, supplied by the National Association of Securities Dealers, Inc., are the prices at which these securities could have been sold (Net asset value) or bought (value plus sales charge) Tuesday.

	Sell	Buy
AGEFd	5.60	5.71
AcornF	15.21	NL
Advnlnv	9.11	NL
Afuture	9.41	NL
Allstate	8.00	NL
AlphaF	10.30	NL
ABirthT	9.52	10.40
American Funds:		
Balan	7.63	8.34
Amcp	6.15	6.72
Mutl	8.91	9.74
Bond	14.52	15.87
Capit	6.43	7.03
Grwth	5.21	5.69
Incom	15.12	16.52
ICA	12.74	13.92
NPers	15.23	16.64
WshMt	6.00	6.56
Amer General:		
CapBd	8.76	9.57
CapGth	3.69	4.03
IncFd	6.20	6.78
Ventr	14.19	15.51
EqtGth	6.30	6.89
FdAm	6.13	6.70
Provid	3.76	4.05
AGthFd	5.86	6.32
AInsInFd	4.64	5.07
AInvest	5.32	NL
AInvInc	12.00	NL
ANtGth	2.85	3.11
AOptEq	4.71	5.15
Anchor Group:		
Daily	1.00	NL
Grwth	6.04	6.51
Incom	6.93	7.47
Spectr	4.08	4.40
Fdinv	6.18	6.66
Wash	9.36	10.09
Axe Houghton:		
Fnd B	7.32	7.96
Incom	4.88	5.30
Stock	5.29	5.78
BLC Gt	10.46	11.43
Babsinc	1.75	NL
Babs Inv	8.55	NL
BeacHill	8.36	NL
BeacInv	8.83	NL
Berger Group:		
100 Fd	7.01	NL
101 Fd	8.52	NL
BerkCap	7.17	7.84
Bondstk	4.58	5.01
BostFdn	9.11	9.96
Calvin Bullock:		
Bullck	11.46	12.52
Candn	6.71	7.33
Divid	2.59	2.83
Month	14.26	15.56
NtWS	8.97	9.80
NYVn	10.90	11.91
CGFund	9.03	9.76
CGIncm	8.36	9.04
CshRsM	1.00	NL
CapPres	1.00	NL
CentShT	9.54	10.29
ChalInv	9.72	10.62
ChartFd	12.80	13.99
Chase Gr Bos:		
Fund	5.73	6.26
Front	3.63	3.97
Share	6.71	7.33
Specl	5.11	5.58
CheapD	10.55	NL
ChemFd	6.48	7.08
CNA Mgt Fds:		
Librty	3.86	4.22
Manhat	2.32	2.54
Schust	7.97	8.71
Colonial:		
Cnvrt	8.49	9.28
Fund	8.54	9.33
Grwth	4.23	4.62
Incom	8.63	9.43
Optn	10.46	11.43
Colu Gth	14.49	NL
Cwlth AB	.94	1.02
Cwlth C	1.39	1.51
Comp Bd	8.25	8.87
Comp Fd	7.01	7.54
Concord	12.78	NL
Cons Inv	8.62	9.00
Constel G	5.46	NL
Cont Mut	6.00	NL
Ctry Cap	10.72	11.59
DlyIncm	1.00	NL
Delaware Group:		
Decat	11.12	12.15
Delaw	10.28	11.23
Delch	9.09	9.52
TxFre	9.55	10.00
Delta	4.74	5.18
Dir Cap	4.04	4.42
DodCxB	20.30	NL
DodCxSt	14.35	NL
Drex Bur	8.95	NL
Dreyfus Grp:		
Dreyf	10.59	11.57
Levge	14.84	16.22
Liq As	9.99	NL
NNine	5.53	NL
Spl Inc	7.12	NL
TxEm	15.71	NL
Thrd C	12.98	NL
Eagle Gr	8.65	9.45
Eaton&Howard:		
Balan	7.41	7.99
Fours	7.40	NL
Grwth	8.61	9.18
Incom	5.88	6.34
Specl	6.20	6.68
Stock	8.17	8.81
EDIE Sp	17.29	NL
EdsonG	8.32	NL
Egret F	9.87	10.73
Elfun Tr	13.28	.....
Fairfld	8.65	9.40
Federated Funds:		
Am Ldr	7.36	7.47
Empir	17.88	.....
Four E	16.87	.....
Hilcm	14.28	15.27
Optn	12.95	14.15
TxFre	13.14	NL
Fidelity Group:		
Bond	8.53	NL
Capit	7.47	8.16
Contfd	9.23	NL
Daily I	1.00	NL
Dstny	7.99	.....
Eq Inc	15.10	NL
Magel	23.54	.....
Mun Bd	10.54	NL
Fidel	14.23	15.55
Puritn	9.87	10.79
Salem	4.55	4.97
Thrift	10.17	NL
Trend	19.59	21.41
Financial Prog:		
Dyna	4.91	NL
Indust	4.05	NL
Incom	7.13	NL
Fst Investors:		
Disco	5.13	5.61
Grwth	6.35	6.94
Incom	8.40	9.18
Stock	7.89	8.62
FstMlt A	7.55	NL
FtMltDI	10.00	NL
44 Wall	16.63	NL
Fnd Gth	3.69	4.03
Founders Group:		
Grwth	4.09	4.47
Incom	11.45	12.51
Mutal	7.44	8.13
Specl	9.22	10.08
Franklin Group:		
Brown	3.19	3.44
DNTC	6.78	7.31
Grwth	5.24	5.65
Utils	4.74	5.11
Incom	1.77	1.91
US Gov	9.38	10.11
Capit	3.17	3.42
Equit	3.41	3.68
Fundpk	7.79	7.91
Fund Inc Grp:		
Comm	8.02	NL
Impac	7.74	7.94
Ind Tr	9.66	9.91
Pilot	7.38	NL
GES& S	22.87	.....
Gen Sec	8.40	NL
Grth Ind	16.75	NL
Hamilton:		
F HDA	3.78	4.13
Grwth	6.51	7.11
Incom	6.42	NL
Hart Gth	12.63	NL
Hart Lev	8.15	NL
Heritge	1.37	.....
HighYld	11.85	12.67
Holdg Tr	1.00	NL
Hor Man	13.77	14.89
ISI Group:		
Grwth	4.60	5.03
Incom	3.59	3.92
Trst sh	10.91	11.92
TrPaSh	2.95	.....
Industry	2.98	.....
Intcap	1.00	NL
Int Invst	10.27	11.22
Inv Guid	8.33	NL
Inv Indic	1.23	NL
Inv Bos	8.72	9.40
Inv Counsel:		
Capm	8.36	8.99
Capit S	6.04	6.46
Investors Group:		
IDS Bd	5.72	5.93
IDS Grt	5.44	.....
IDS ndi	4.57	4.97
Mutl	8.52	9.26
Prog	3.00	3.26
TaxEx	5.02	5.27
Stock	16.31	17.72
Select	9.15	9.84
Var Py	5.95	6.47
Inv Resh	5.00	5.46
Istel	18.40	18.97
Ivy	5.73	NL
JP Grth	9.22	10.02
Janus F	18.05	NL
John Hancock:		
Balan	8.30	9.02
Bond	18.84	20.48
Grwth	4.91	5.34
Johnstn	18.48	NL
Kemper Funds:		
Incm	10.54	11.21
Grow	6.95	7.60
MonM	1.00	NL
MunB	10.80	11.34
Optn	12.63	13.80
Summ	11.12	12.15
Tech	6.77	7.40
TotR	9.44	10.32
Keystone Funds:		
Cus B1	17.45	18.23
Cus B2	19.15	20.93
Cus B4	8.27	9.04
Cus K1	7.36	8.05
Cus K2	4.72	5.16
Cus S1	15.88	17.35
Cus S3	7.23	7.90
Cus S4	3.77	4.12
Polar	3.04	3.32
Lexington Grp:		
Cp Ldr	11.60	12.81
Lex Gr	9.17	10.02
Lex In	10.22	11.17
Lex R	13.48	14.73
Life Ins	7.71	8.43
Lincoln Natl:		
Sel Am	6.65	NL
Sel Spl	12.05	NL
Loomis Sayles:		
Capit	9.77	NL
Mut	11.89	NL
Lord Abbett:		
Affild	6.98	7.53
Bnd db	10.62	11.61
Incom	3.19	3.45
Lutheran Bro:		
Fund	9.59	10.48
Incom	9.00	9.84
Muni	10.29	11.25
US Gov	9.61	10.50
Massachusett Co:		
Freed	7.39	8.08
Indep	7.05	7.70
Mass	10.01	10.94
Mass Financl:		
MIT	8.83	9.52
MIG	7.72	8.32
MID	13.72	14.79
MFD	11.70	12.61
MCD	14.12	15.22
MFB	15.06	16.24
MMB	9.57	10.05
Mathers	13.78	NL
Merrill Lynch:		
Basic	9.41	9.80
Capit	12.08	12.58
EquiB	9.65	10.05
Muni	9.80	10.00
RdAst	1.00	NL
Mid AM	5.00	5.46
Mon Mkt	1.00	NL
MONY F	8.18	8.94
MSB Fd	13.09	NL
Mut Ben	8.36	9.16
MIF Fd	7.46	8.06
MIF Gth	3.69	3.99
Mutualof Omaha:		
Amer	11.36	11.90
Grwth	3.67	3.99
Incom	8.95	9.73
TxFre	15.28	16.61
Mut Shrs	29.55	NL
NEA Mut	7.51	NL
Natl Ind	9.95	NL
Nat Secur Ser:		
Balan	8.85	9.54
Bond	4.51	4.86
Divid	3.92	4.23
Grwth	5.15	5.55
Pf Stk	6.95	7.49
Incom	5.34	5.76
Stock	7.24	7.81
NELife Fund:		
Equit	15.13	16.45
Grwth	8.30	9.02
Incom	13.47	14.64
RetEq	12.07	13.12
Neuberger Berm:		
Enrgy	13.13	NL
Guard	24.74	NL
Partnr	9.42	NL
New Wld	10.09	NL
NewtGt	11.35	NL
Newt Inc	9.30	NL
NichlFd	16.92	NL
Nomura	9.77	10.51
Noreast	14.60	NL
Nuveen	9.68	10.14
Omega	9.19	9.31
One Wm	12.68	NL
Oppenheimer Fd:		
Oppen	5.27	5.76
IncBos	8.34	9.11
MonB	1.00	NL
Optn	22.74	24.85
TxFre	10.45	NL
AIM	8.80	9.62
Time	7.78	8.50
OTC Sec	13.63	14.82
Param M	8.30	9.02
Penn Sq	6.81	NL
Penn Mu	4.23	NL
Phila	6.70	7.32
Phoe Cap	7.31	7.99
Phoen Fd	9.00	9.84
Pilgrim Grp:		
Pil Fs	11.45	12.15
Pilg Fd	8.62	9.07
Mag C	3.10	3.29
Mag In	9.35	9.84
Pioneer Fund:		
Fund	12.88	14.08
II	16.53	18.07
Plan Inv	11.24	12.24
Pligrth	9.79	10.70
Pllrnd	8.49	9.28
Price Funds:		
Grwth	9.49	NL
Incom	9.76	NL
N Era	9.96	NL
N Horiz	7.55	NL
TxFre	10.28	NL
Pro Fund	5.97	NL
Proinc	10.40	NL
Prov Gth	7.26	7.93
Pru SIP	8.60	9.40
Putnam Funds:		
Conv	10.89	11.90
Equit	10.05	10.98
Georg	12.27	13.41
Grwth	9.67	10.57
Incom	7.76	8.48
Invest	7.08	7.74
Optn	12.92	14.12
TxExt	24.25	25.46
Vista	9.60	10.49
Voyag	10.72	11.72
Rainbw	2.22	NL
Reserve	1.00	NL
Revere	5.04	NL
Safec Eqt	8.38	9.16
Safec Gth	9.26	10.12
StPCap	7.25	7.92
StPGwt	7.36	8.04
Scudder Stevens:		
Com St	8.84	NL
Incom	14.22	NL
Intl Fd	13.15	NL
Man R	9.99	NL
MMB	10.35	NL
Specl	24.31	NL
Security Funds:		
Bond	9.73	10.01
Equty	3.74	4.09
Invest	7.06	7.72
Ultra	9.79	10.70
Sentinel Funds:		
Grwth	7.65	8.32
Trust	9.59	10.42
Sentinel Group:		
Apex	3.44	3.76
Balan	7.41	8.10
Com S	10.92	11.93
Sentry F	12.50	13.59
Shareholders Gp:		
Cmstk	6.00	6.56
Entrp	4.74	5.18
Harbr	8.28	9.05
Legal	6.07	6.63
Pace	12.39	13.54
Shearson Funds:		
Appre	15.72	17.18
Incom	17.79	19.44
Invest	8.92	9.75
SierraG	8.60	NL
Sherm D	18.85	NL
Sigma Funds:		
Capit	8.52	9.31
Invest	9.47	10.35
Trust	8.59	9.39
Vent	13.77	15.05
SB Eqty	9.12	9.60
SB I&Gr	12.09	12.73
SoGen In	10.68	11.18
Sw Invs	7.07	7.64
Swln Gt	4.53	4.90
Sover In	10.68	11.67
Spectra F	4.69	NL
State BondGr:		
Com F	3.75	4.10
Div Fd	4.52	4.94
Prog F	3.63	3.97
StFrm Gt	5.47	NL
SFrm Ba	9.20	NL
State St	39.42	39.79
Steadman Funds:		
Am Ind	2.21	NL
Asso F	1.06	NL
Invest	1.29	NL
Ocean	5.78	NL
Stein Roe Fds:		
Balan	15.88	NL
Cap O	8.37	NL
Stock	10.84	NL
StratGth	15.28	NL
Survey F	8.50	9.29
Temp Gt	13.03	14.24
Temp Inv	1.00	NL
Trns Cap	6.70	7.28
Trns Invs	9.01	9.79
Trav Eq	9.77	10.68
Tudr Hd	14.26	NL
TwnC Gt	4.06	NL
TwnC Inc	6.32	NL
USAA Gt	7.01	NL
USAA Inc	11.38	NL
US Gov	9.43	9.57
Unif Mut	7.88	NL
Union Svc Grp:		
Broad	10.01	10.79
Nat Inv	5.63	6.07
U Cap	10.92	11.77
Union	11.56	12.46
United Funds:		
Accm	5.96	6.51
Bond	7.16	7.83
Con Gr	8.44	9.22
Con Inc	8.89	9.72
Incom	9.43	10.31
Muni	10.12	10.54
Scien	5.40	5.90
Vang	5.21	5.69
Unit Svcs	2.12	NL
Value Line Fd:		
Val Li	7.22	7.41
Incom	4.84	4.96
LevGt	11.92	12.23
SplSit	4.33	4.44
Vance Sanders:		
Incom	13.17	14.39
Invest	6.38	6.97
Comm	5.75	6.28
Specl	8.83	9.65
Vanguard Group:		
Explr	21.25	NL
Ftidx	12.23	NL
Ivest	7.41	NL
Morg	11.54	NL
Trust	8.67	NL
Wellsl	11.60	NL
Welltn	8.53	NL
West B	9.36	NL
Windr	9.25	NL
Varin	3.38	3.67
WallSt G	5.81	6.35
Wein Eq	12.12	NL
Westf Grt	6.57	7.14
Wisc Inc	4.89	NL
Wood Struthers:		
deVeg	28.66	NL
Neuw	7.79	NL
Pine	9.89	NL

NL — No load (sales charge)

Dow-Jones

STOCKS	
30 Industrials	769.06—0.86
20 Transportations	208.90+0.34
15 Utilities	104.84+0.07
65 Stocks	269.36—0.01
BONDS	
20 Bonds	89.65+0.01
10 Public Utilities	94.18+0.10
10 Industrials	85.13—0.08

STOCK AVERAGES
Compiled by The Associated Press

	30 Ind.	15 Rails	15 Util.	60 Stocks
Net Change	—0.6	—0.1	—0.3	—0.3
Wed.	398.2	196.9	118.2	290.3
Prev. Day	406.1	200.2	123.2	297.1
Week ago				closed
Month ago	418.3	201.3	124.9	303.1
Year ago	490.4	206.7	120.6	330.7
1977-78 High	495.8	228.0	132.1	338.9
1977-78 Low	407.2	186.9	118.8	291.7
1976 High	499.3	207.4	121.3	334.0
1976 Low	315.9	131.6	84.7	216.8

BOND AVERAGES
Compiled by The Associated Press

	20 Rails	10 Ind.	10 Util.	10 Fgn.	10 I. yd.
Net Change	unch	unch	+0.1	unch	—0.1
Wed.	56.9	84.0	93.8	104.2	82.6
Prev. Day	57.5	85.1	94.0	103.8	83.3
Week ago					closed
Month ago	58.0	85.1	94.8	103.8	83.1
Year ago	54.1	85.7	95.3	101.4	85.2
1977-78 High	58.1	86.5	96.1	104.3	85.8
1977-78 Low	53.3	84.3	94.1	94.0	82.5
1976 High	53.8	85.7	95.9	102.0	85.4
1976 Low	48.6	76.8	87.7	100.1	78.6

UPS AND DOWNS

NEW YORK (AP) — The following list shows the American Stock Exchange stocks and warrants that have gone up the most and down the most based on percent of change regardless of volume for Wednsday.

No securities trading below $2 are included. Net and percentage changes are the difference between the previous closing price and today's noon price.

UPS

	Name	Last	Chg		Pct.
1	Frigitemp	3	+ ⅜	Up	14.3
2	Jetronic Ind	2¼	+ ¼	Up	12.5
3	Noel Indust	2¼	+ ¼	Up	12.5
4	Cinerama	2⅜	+ ¼	Up	11.8
5	Foote Mini	7¾	+ ¾	Up	10.7
6	Anthony Ind	5⅜	+ ½	Up	10.3
7	Colon Coml	8⅛	+ ⅝	Up	8.3
8	Alpha Ind	5⅛	+ ⅜	Up	7.9
9	HospMot In	10½	+ ¾	Up	7.7
10	AVC Corp	10⅜	+ ¾	Up	7.5
11	DataTerm n	20¾	+ 1⅜	Up	7.1
12	FlaRock In	5⅜	+ ⅜	Up	7.1
13	Key Co	3¾	+ ¼	Up	7.1
14	Lloyds Eltr	5⅜	+ ⅜	Up	7.0
15	Rusco Ind	2	+ ⅛	Up	6.7
16	Treadwy Co	4	+ ¼	Up	6.7
17	Schenuit	12¾	+ ¾	Up	6.3
18	Masters In	4⅜	+ ¼	Up	6.1
19	SCE 4.32pf	13⅛	+ ¾	Up	6.1
20	DevonGrp	29⅜	+ 1⅝	Up	5.9
21	Weiman	2⅜	+ ⅛	Up	5.6
22	AmBus Pds	7¼	+ ⅜	Up	5.5
23	TriSta Mot	14⅜	+ ¾	Up	5.4
24	Nortek Inc	2½	+ ⅛	Up	5.3
25	WestCh Pd	7⅝	+ ⅜	Up	5.0

DOWNS

	Name	Last	Chg		Pct.
1	Lake Shore	2 11-16	— ¼	Off	8.5
2	Selas Corp	8⅞	— ⅝	Off	6.6
3	GRI Corp	4⅛	— ¼	Off	5.7
4	FDI Inc	2⅛	— ⅛	Off	5.6
5	NatKinney	2⅛	— ⅛	Off	5.6
6	Fidelco Gth	2¼	— ⅛	Off	5.3
7	FlowGenl	4½	— ¼	Off	5.3
8	RoyPalmCol	2¼	— ⅛	Off	5.3
9	Am Israeli	2½	— ⅛	Off	4.8
10	AlldArt Ind	2⅝	— ⅛	Off	4.5
11	Affil Publct	16¼	— ¾	Off	4.4
12	Tenneco wt	2¾	— ⅛	Off	4.3
13	TotalPtl wt	4⅛	—3-16	Off	4.3
14	Leisur Tec	2⅞	— ⅛	Off	4.2
15	Marshall In	5⅜	— ¼	Off	4.2
16	Juniper Pet	3	— ⅛	Off	4.0
17	Regal Bel	9⅛	— ⅜	Off	3.9
18	Duro Test	9⅝	— ⅜	Off	3.8
19	MaulTech	3⅛	— ⅛	Off	3.8
20	Showboat In	25	— 1	Off	3.8
21	Xonics Inc	6⅜	— ¼	Off	3.8
22	Lee Pharm	3¼	— ⅛	Off	3.7
23	UIP Corp	3⅜	— ⅛	Off	3.7
24	Astrex Inc	6⅜	— ¼	Off	3.6
25	IFS Inds	3⅜	— ⅛	Off	3.6
26	Tokheim Cp	20⅜	— ¾	Off	3.6
27	Wallac Sam	6⅜	— ¼	Off	3.6

OTC Stock

Quotations from the NASD are representative interdealer 08.3 prices as of approximately 3 p.m. Interdealer markets change throughout the day. Prices do not include retail markup, markdown or commission.

STOCK & DIV.	BID	ASKED
Anheusr B. .68	19⅞	20⅜
Amarex Inco	8⅝	18⅞
Nat. Finl	10½	10⅞
Brown, Tom	20¼	20¾
Cal-Maine	4½	5
LMF Corp.	6⅜	7
Cobb Nuclear	7¾	8¾
Combined Ins.	15⅜	15¾
Coors CIB	12¼	12¾
Dorchester	11¼	11½
1st Tex. Fin.	21¾	22⅛
Franklin Life	28	28½
Friona Ind.	6½	7¼
Furrs Cafe	8⅞	9¼
Gulds Pumps	46½	48
McMoRan Expl	13⅛	13½
Lear Pet	15⅛	16
MGF Oil	9¼	9¾
Merchan Inc. .80	14	15
Mostek Corp.	14⅞	15¼
Pennz La	6⅛	6¼
Pennzoil Offsh B	13⅛	13⅜
Pro Chem Co.	3	3½
Rank Or ADR .118	4¾	4⅞
Repb Natl Lf	7½	7¾
Research Fuel	1¼	1⅜
Wendy's	35¼	36
Silver King Mines	¾	1
Soland Fcl	13	13½
Sowstn Life	17¾	18¼
TIME DC	5¾	6¼
TIME DC Pfd	7⅝	8⅛
Tipperary Corp.	12½	13
Tony Lama	2¾	3¼
World Wide Energy	4⅜	4⅞
WellTech	18¾	19⅛

UPS AND DOWNS

NEW YORK (AP) — The following list shows the New York Stock Exchange stocks and warrants that have gone up the most and down the most based on percent of change regardless of volume for Wednsday.

No securities trading below $2 are included. Net and percentage changes are the difference between the previous closing price and today's noon price.

UPS

	Name	Last	Chg		Pct
1	Am Invest	5¾	+ ¾	Up	15.0
2	MEI Corp	9⅞	+ 1	Up	11.3
3	Schlitz Brw	14	+ 1⅛	Up	8.7
4	Mor Nor	26⅞	+ 2⅛	Up	8.6
5	Integon Cp	15¾	+ 1	Up	6.8
6	VerexCp	29⅜	+ 1¾	Up	6.3
7	Craig Corp	11⅜	+ ⅝	Up	5.8
8	Mobil Home	2⅜	+ ⅛	Up	5.6
9	Wolver WW	5	+ ¼	Up	5.3
10	Keene Corp	12⅝	+ ⅝	Up	5.2
11	ServCp Int	10½	+ ½	Up	5.0
12	Atico Mtg	2¾	+ ⅛	Up	4.8
13	Bayuk Cig	8⅜	+ ⅜	Up	4.7
14	Storge Tech	22⅞	+ 1	Up	4.6
15	Filtrol	17¼	+ ¾	Up	4.5
16	Fisher Sci	17½	+ ¾	Up	4.5
17	PetInc 2dpf	17¾	+ ¾	Up	4.4
18	Libty Loan	3	+ ⅛	Up	4.3
19	Borman	3⅛	+ ⅛	Up	4.2
20	Telex Corp	3⅛	+ ⅛	Up	4.2
21	HoovrUniv	19¼	+ ¾	Up	4.1
22	Nat Homes	3¼	+ ⅛	Up	4.0
23	AmFin Sys	6⅝	+ ¼	Up	3.8
24	NatPresto	34⅛	+ 1¼	Up	3.8
25	Winnebago	3⅜	+ ⅛	Up	3.8

DOWNS

	Name	Last	Chg		Pct.
1	Coleco Ind	4½	— ½	Off	10.0
2	DonLuf Jen	2½	— ¼	Off	9.1
3	Deltec Int	11	— 1	Off	8.3
4	CencoInc	4⅛	— ¼	Off	5.7
5	Allied Super	2⅜	— ⅛	Off	5.0
6	Puritn Fash	2⅜	— ⅛	Off	5.0
7	Saxon Ind	4⅜	— ¼	Off	5.0
8	DynaCp Am	5⅛	— ¼	Off	4.5
9	Purex pf	21	— 1	Off	4.5
10	Benguet B	2¾	— ⅛	Off	4.3
11	Schaefer Cp	5½	— ¼	Off	4.3
12	Arlen Rlty	2⅞	— ⅛	Off	4.2
13	Mays JW	3⅛	— ⅛	Off	3.8
14	Bausch Lb	47⅞	— 1⅞	Off	3.6
15	EmDis 9.16pf	10½	— ⅜	Off	3.4
16	Gen Refrac	7⅛	— ¼	Off	3.4
17	AmShipb	18⅛	— ⅝	Off	3.3
18	NoAmMtg	3⅜	— ⅛	Off	3.2
19	Redman Ind	3⅜	— ⅛	Off	3.2
20	ChiMilw Cp	3⅞	— ⅛	Off	3.1
21	Republic Stl	23⅞	— ¾	Off	3.1
22	Gamb 1.75pf	24¼	— ¾	Off	3.0
23	MyersLE	8⅛	— ¼	Off	3.0
24	Plan Resrch	4	— ⅛	Off	3.0
25	Pueblo Int	4	— ⅛	Off	3.0

Commission To Discuss Zone Change

By PAULA TILKER
Avalanche-Journal Staff

The Planning and Zoning Commission Thursday will consider a request for a quick-stop food mart that also would have a car wash and a gameroom.

J.W. Wright will ask commissioners, who will meet at 7 p.m. in council chambers, for commercial (C-4) zoning on several lots north of 50th Street and west of Avenue D.

The property currently is zoned general retail (C-3), and the change would allow the addition of the food store.

All P&Z decisions go to the Lubbock City Council for final ratification.

John Knox Village, a retirement home, will ask the commission for site plan amendment to allow building expansions.

Several months ago, commissioners tied the lots north of the Santa Fe Railroad and east of Norfolk Avenue to a detailed site plan. Any changes on the site must be approved by the commission and council.

John Walton, representing Southwest Office Center, will seek a specific use permit to allow professional offices on several lots north of Loop 289 and east of Utica Avenue.

Commissioners will consider a request by Ham's Food Mart for C-3 zoning instead of the current local retail (C-2) on a tract north of 82nd Street and west of Abbeville Avenue.

The change would allow gasoline pumps to be added to the lot. The commission denied a similar request by the food store several months ago.

A specific use permit zone change will be sought by Irvin Skibell. He will ask for the change to allow townhouses to be built on the east 145 feet of a lot south of 11th Street and west of York Avenue.

Ken Flagg for Landmark Realtors will go before the commission to request a two-family residential (R-2) zoning on a tract currently zoned single-family residential (R-1).

The tract is south of Loop 189 and east of Avenue U.

Apartment-medical (A-M) zoning on an R-1 lot south of 22nd Street and east of Knoxville Avenue will be sought by Milton M. Rowley.

The Burroughs Corp. will ask the commission to amend ordinance conditions, thereby allowing machinery in a district limited to offices.

The lots east of Villa Drive about 200 feet north of Avenue Q by ordinance are limited to C-4 offices. The corporation, which deals with calculators, wants an area in which it can mechanically check the equipment.

Site plan amendment also will be sought by Roger Boyer. He will ask that the plan for property north of Loop 289 and east of Slide Road be changed to allow the construction of a department store.

Family-apartment (A-1) zoning will be sought for a C-2 tract north of 74th Street and east of Utica Avenue. Tom Elliott will ask the commission for the zoning change.

Commissioners will consider a request by Harris and Cantrell Realty for a zone change on a tract north of 50th Street and east of Chicago Avenue.

The firm, represented by Burl Masters, will ask that the R-2 tract be zoned general retail (C-3) specific use and A-1 specific use to permit a store with gasoline pumps.

Currently there is no commercial zoning on 50th Street, said Jerrel Northcutt, zoning administrator.

Report Issued On Final 1977 Trade Deficit

WASHINGTON (AP) — The Commerce Department reported today that the nation had a trade deficit of $8.9 billion in the final three months of 1977 and a deficit for the entire year of $31.4 billion, as measured on a so-called balance of payments basis.

That measurement results in slightly different trade figures from the trade results reported by the agency on Monday, which showed a total deficit during the year of $26.7 billion.

The $26.7-billion deficit, reported on a so-called transactions value basis, is considered as the basic trade result for the year, and government officials refer to that as the trade deficit.

The new report, which makes adjustments for timing coverage and valuation of trade, listed total 1977 imports as $151.8 billion, an increase of 22 percent in value and 13 percent in volume over 1976.

Exports were listed as $120.4 billion, up 5 percent in value and 1 percent in volume from 1976.

"A stronger rate of economic growth in the United States than in most other industrial countries and increased U.S. dependence on foreign petroleum were major contributing factors to the $22.1 billion rise in the trade deficit" during the year, the Commerce Department said.

Last Month Coldest In Houston History

HOUSTON (UPI) — January was the coldest month in the city since weathermen began keeping temperature records in 1890.

Cecil Palmer, meteorologist in charge of the National Weather Service office in Alvin, said a combination of low pressure areas and cold air masses accounted for the record cold.

The average temperature in the city for January was 40.8 degrees. Previous Januarys have averaged 52.1 degrees.

TV Star Unperturbed By Record

By VERNON SCOTT

HOLLYWOOD (UPI) — Elizabeth Montgomery, one of the best actresses in television, may hold the record for the longest losing string among leading ladies of the tube.

Elizabeth has been nominated by the Academy of Television Arts and Sciences for nine Emmy Awards in the past 15 years or so and has yet to win.

The beautiful Miss Montgomery doesn't lose any sleep over her record, however. She considers the competition and is happy to have been in the running at all.

She was nominated six times in seven years for her performance as Samantha, the delightful witch in "Bewitched." Her competition most of the time was provided by Lucille Ball and Mary Tyler Moore who ran off with the awards.

So much for comedy.

One year she was nominated for best dramatic actress in an episode of "The Untouchables." Her opposition in that case was Judith Anderson in "MacBeth" and Ingrid Bergman in "Turn of the Screw."

When Elizabeth was nominated for her brilliant performance in "A Case of Rape," she lost to Katharine Hepburn in "Love Among The Ruins."

By the time Elizabeth was nominated for "The Legend of Lizzie Bordon" a couple of years ago she barely looked up to see who would be beating her out for the prize.

So much for drama.

While Elizabeth's mantle may be empty of Emmys, she doesn't want for the best roles television has to offer. Year after year she has her choice of dramatic roles in top flight productions at premium salaries.

She stars in "The Awakening Land," a six-hour mini-series to be seen in three successive two-hour episodes Feb. 19-21.

Whether she is nominated for an Emmy once more is of absolutely no concern to Elizabeth who is inclined to giggle about the awards.

"I know it sounds like sour grapes," she said, "but awards aren't important to me. Being nominated is honor enough.

"In the past I've never been wrong about who would win every time. There was never any question in my mind that it wouldn't be me. Imagine being in the running with legendary actresses like Hepburn, Bergman and Anderson.

"My only objection is the number of categories. They give out too many Emmys and cut down their importance. There should be one best actor and actress award given each year, whether it's for comedy, drama, series, special or TV movie.

"These days they have an award for best actress in a mini-series on Saturday nights between April and May in prime time if it doesn't rain.

"With those sort of categories it becomes a disgrace to lose."

Elizabeth is one of the few actresses to have been nominated in both the situation comedy category and for dramatic specials. Since the demise of "Bewitched," she has done nothing but drama.

Elizabeth is at a loss to say whether she is more effective as a comedienne or as dramatic actress. But she is sure that comedy is more difficult.

"If you walk into a room and tell three people a joke," she said, "you get three different reactions, perhaps a smile, a laugh, hysterics. But tell those same people you've just seen a dog run over and you get one reaction.

"Drama provides more common ground for emotional response. It's much harder to make people laugh than to make them cry.

"It's been ages since I've played comedy because good funny scripts are rare. The comedy writers are tied up with weekly situation shows. They aren't writing for the longer form."

There are few laughs in "The Awakening Land," an early 19th century story of a couple moving from the eastern seaboard to the wilderness country west of the Alleghenies.

For the first time in her career Elizabeth is required to play an old woman. She ages from 20 to 60 in the course of the six-hour cavalcade.

"I didn't think it would be difficult to play an older woman," she said. "Even though I've always played a woman my own age or younger. I thought that makeup and wardrobe and hairdressing would do the trick.

"But I was wrong. It was the most difficult thing I've ever done as an actress because there was no frame of reference from which to work. I've never been 60, never played 60 and never had thought about it.

"For the first time I didn't understand what I was supposed to be doing and feeling. My director, Boris Sagal, kept telling me to slow down my speech and movements. But in complicated scenes with lots of dialogue and stage directions, I'd forget.

"The makeup and wardrobe people and all the rest did their jobs but I kept blowing reheasals and held things up. I cried all the way home after my first day of playing an older woman.

"Thanks to Boris' patience and a great deal of work, we finally got it done."

Now if Elizabeth gets a nomination ...

AWARD FOR ANNIE — Actress Diane Keaton hugged her scroll at Sardi's in New York recently. The scroll was the best actress award from the New York film critics for her role in "Annie Hall." (AP Laserphoto)

HY GARDNER HAS THE ANSWER:

Glad You Asked That!

Q: Who is or was reputed to be the richest actor in Hollywood? Bob Hope or Bing Crosby? — The Donald McGregor Family, Minneapolis.

A: Most fans would think Hope accumulated the biggest fortune. But Bob, not running for political office, has never revealed his net worth. While Bing Crosby once claimed he wasn't even in the running. However, he thought aloud that Fred MacMurray was probably the richest actor in Hollywood. Although Fred may have been underrated, he was never underpaid.

In 1969, two years after he made the "Happiest Millionaire" for Walt Disney, MacMurray insisted that he was not a millionaire. "I am not as rich as you fellows keep writing I am...I have a couple of apartment houses and a ranch up north and a home here in Brentwood," he told columnists, "but when you say rich, I have nothing like Bob Hope or Bing Crosby or Joel McCrea." (McCrea made his mint in low-tax days.)

But MacMurray, made 86 feature films. His first was "Girls Gone Wild," in 1929, for which Fox paid him $10 per day. He got the same fee that same year, playing an extra in warner's "Tiger Rose" . . . . Meanwhile he earned eating money sanding cars in an auto paint shop, studying sign painting and playing with pick-up bands.

Fred, as a teenager, played the sax in a three-piece band known as Mac's Melody Boys, busking around the Beaver Dam lake resorts in Pennsylvania (where Joe Namath was born years later). MacMurray also played sax with Tom Joy's Gloom Chasers, a six-man band. In '29 he recorded a Victor single with George Olson, "After a Million Dreams" and "I'm in the Market for You" on the flip side. Though moderately successful in his musical career, to keep his family comfortable he whistled while he clerked in a Chicago department store.

Fred started a lifelong friendship with Bob Hope when Bob led the stage band in "Roberta" (his first Broadway hit show). Fred got his job with "The Collegians" only because he could read music. (He was the only member of the band who could.) He also sang — doing Rudy Vallee imitations. For the audition he borrowed Hope's high hat.

In 1932 Paramount planned to produce a story titled "20 Hours by Air" with Gary Cooper. By the time the film was ready to roll, flying time was cut almost in half. And MacMurray, signed for the Cooper role, starred in the saga. The title was changed to "13 Hours by Air."

Fred also made television history. Featured in dozens of dramatic and musical shows, he was gathering more fame and fortune with the series "My Three Sons." At 6-foot-3 1/2 and weighing 185 pounds, he has always been one of the most handsome and statuesque male stars in the movies.

Born August 30, 1908, in Kankakee, Ill., Fred, widowed, married former actress and novitiate June Haver, who bore him four chidren . . . He admits his biggest handicap in the movie business was that he's gone through half a century without a breath of scandal ever touching him . . . Able to afford anything he wanted, MacMurray explains why he didn't go the yachting route. He gets seasick! . . . He neither plays in nor goes to nightclubs, and his most recent movie (before cancer sneaked up on him) was "Beyond the Bermuda Triangle," a 1975 NBC-made-for-TV teleplay.

Send your questions to Hy Gardner, "Glad You Asked That," care of The Lubbock Avalanche-Journal, P.O. Box 11748, Chicago, Ill. 60611. Marilyn and Hy Gardner will answer as many questions as they can in their column, but the volume of mail makes personal replies impossible.

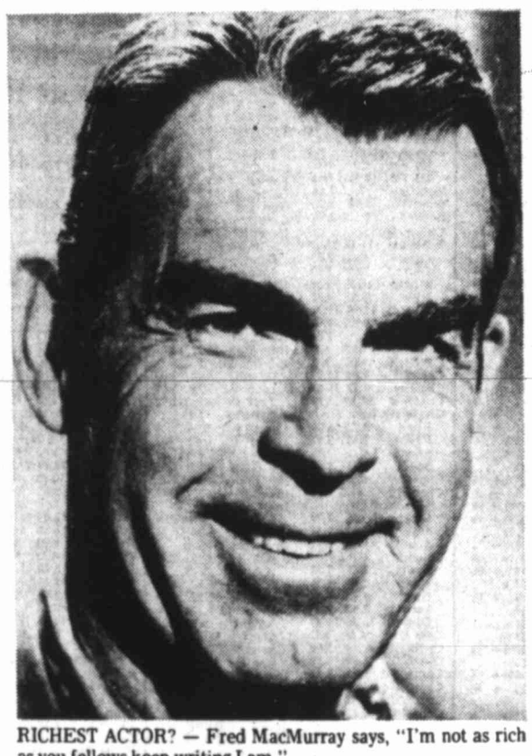

RICHEST ACTOR? — Fred MacMurray says, "I'm not as rich as you fellows keep writing I am."

Love Notes Spawn Government Wrath

CHEYENNE, Wyo. (UPI) — Gary V. Weeks had a thing for "Phyliss," the woman at the other end of the assembly line, and kept leaving her love notes. Because of where he was writing the messages, the federal government is going to prosecute him.

Weeks, 27, and now living in Riverton, Wyo., worked at a jet engine assembly plant at Tinker Air Force Base in Oklahoma City in November 1977 and inscribed "Phyliss" on 14 jet engine compressor blades.

He was charged with destroying government property and U.S. Attorney Charles Graves said authorities currently are waiting for Weeks to decide whether to plead guilty. If he does not, the defendant will be sent back to Oklahoma for trial, Graves said. Weeks has been freed on a $2,500 bond set earlier this month.

Wednesday

5 KTXT, PBS · 11 KCBD, NBC · 13 KLBK, CBS · 28 KMCC, ABC

February 1, 1978

Program information in TV Weekly Log is supplied by the Networks and local television stations and is subject to change. (B/W) Black and White Program. (R) Repeat Program.

6:00 28 PTL Club — Former nightclub entertainer Gloria Smith is featured
6:30 13 Farm & Ranch News
6:45 11 Today in Texas & New Mexico
7:00 13 CBS News
7:25 28 Coffee With the Pastor
7:30 11 Today Show
13 CBS News
7:55 11 Weather
8:00 13 Captain Kangaroo
28 Good Morning, America
8:25 11 News, Weather
28 KMCC News
8:30 5 Mr. Rogers (R)
9:00 5 The Electric Company
11 People Place
13 Sunshine Sally
28 Phil Donahue Show — Herb Goldberg discusses the problems of being male with an audience mostly men; and the idea instilled in men to never show emotion
9:30 5 Sesame Street
11 Hollywood Squares
13 The Price Is Right
10:00 11 Wheel Of Fortune
28 Happy Days
10:30 5 Lilias, Yoga and You
11 Knockout
13 Love Of Life
28 Family Feud
11:00 5 Music ... Is "Tone and Color" (R) (Repeats Friday)
11 To Say the Least
13 Young & Restless
28 $20,000 Pyramid
11:30 11 The Gong Show
13 Search For Tomorrow
28 KMCC News
12:00 11 For Richer or Poorer
13 News, Weather, Sports
28 All My Children
12:30 11 Days Of Our Lives
13 As The World Turns
1:00 28 One Life to Live
1:30 11 Doctors
13 Guiding Light
2:00 11 Another World
13 General Hospital
2:30 28 Villa Alegre
11 All in the Family
3:00 5 Sesame Street (R of AM)
11 Sanford and Son
13 Match Game
28 Edge of Night
3:30 11 I Dream of Jeannie
13 Tattletales
28 Little Rascals
4:00 5 Mr. Rogers — Lady Elaine Fairchilde isn't satisfied with her house number
11 Gilligan's Island
13 Gunsmoke
28 Family Affair
4:30 5 Electric Co. (R of AM)
11 Beverly Hillbillies — Granny's fighting mood is inflamed by a women's wrestling match on TV
28 I Love Lucy
5:00 5 Zoom
11 Hazel — "Bee in Her Bonnet"
13 My Three Sons
28 ABC News
5:30 5 Over Easy
11 13 News
28 Odd Couple
6:00 5 Lilias, Yoga and You
11 13 28 News
6:30 5 MacNeil/Lehrer Report
11 Adam 12 — Officers Malloy and Reed help firemen at a burning warehouse where a young man makes a heroic rescue of a watchman
13 The Jokers Wild
28 Brady Bunch
7:00 5 Nova: The Final Frontier" — Second of two-part special that looks at space colonization (Repeats Friday a.m.)
11 "Black Beauty" Part II. After saving the life of Squire Gordon, Black Beauty has two close calls with death
13 Leapin' Lizards It's Liberace — Artist Liberace presents an hour-long musical variety special, with Debbie Reynolds as special guest
28 Eight Is Enough — Nancy falls in love with a man and decides to convert to Judaism
8:00 28 Great Performances: Philadelphia Orchestra / Eugene Ormandy — Ormandy conducts in a performance of "The Planets" by Gustav Holst
11 Laugh-In — Susan Ford, Jimmy Stewart and wife Gloria, Tina Turner, Sonny Bono, Martin Mull, Ralph Nader join in the hilarity
13 GE Theatre. "See How She Runs" Joanne Woodward, John Considine. A 40-year-old divorced woman, in defiance of her middle-aged existence, attempts to complete the grueling 26-mile Boston Marathon
28 Charlie's Angels — "Sandcastles" The Angels stalk the sands of Malibu beach to track down the surfside killer of several young women
9:00 5 Texas Weekly — Public affairs from Austin
11 Police Woman — "The Human Rights of Tiki Kim" a Korean-American orphan, who holds the key to the identity of a slayer, is kidnaped
28 Starsky & Hutch — "The Trap" Kristy McNichol guest stars as a street urchin whose infatuation with Starsky leads her to being trapped with the two detectives by a vengeful gunman
9:30 5 Book Beat — "Thin Mountain Air" Paul Horgan, two-time Pulitzer prize winner, is Bob Cromie's guest. Horgan talks about his first novel in seven years, which follows a boy's transition to manhood
10:00 5 The Dick Cavett Show
11 13 28 News
10:30 5 Captioned ABC News
11 Tonight Show Starring Johnny Carson
13 CBS Movie. Double Feature. "Hawaii Five-O" (1973) Jack Lord, James MacArthur. A police informer tells McGarrett that a juror has been bribed to give a "not guilty" vote in order to produce a hung jury / "Kojak: Black Thorn (1976) Telly Savalas, Dan Frazer. Rosie Grier guest stars as a bounty hunter on the trail of a desperate man who jumped bail
*10:40 28 Paul Harvey
10:45 28 Fernwood 2 Night
11:15 28 Police Story / Mystery of the Week: — Police "The Witness" Police pursue a gang that holds up drug stores for pills and a motorcyclist who holds up bars. Stars Don Meredith, Michael Cole / Mystery "The Next Victim" Carroll Baker. A woman confined to a wheelchair becomes the target of a psychopathic killer (R)
12:00 13 Tomorrow
12:30 13 Channel 13 News
1:00 13 News

HUGHES WILL BUILD YOU A BILLIONAIRE BURGER ONLY $1.00
BURGER BARN
33rd & Ave. H 744-3677
1935 19th 747-6264
SHANNON HUGHES
11-25

LAST WEEK! Open 1:00 Daily Mon-Fri. Matinee at 2:00 Only
BACKSTAGE THEATRE TOWN & COUNTRY CENTER 763-8600
Mat, Sat-Sun 1:15-3:40—
STAR WARS PG Nitely at 6:45-9:10 Adults $2.00 11 and under $1.00
THE NEW EROTIC ADVENTURES of Casanova
CASANOVA Was a Master of the Long Sword and JOHN HOLMES Has NO SHORTCOMINGS..! DAILY AT 1:25-2:55 NITELY AT 7:15-8:45 1-27

Nite-Riter A Dynamic Innovation In Aerial Advertising 797-6042 1-30

Hayloft DINNER THEATRE
Now Showing "TAKE A NUMBER, DARLING"
This rib-tickling comedy is one of our funniest plays ever! It's sure to please one and all. Make your plans today to see "Take a Number, Darling".
The Swankiest Barn Town 2-1
792-4353

CIRCLE DRIVE IN Ave. Q & 58th 744-6486
X "SEXY MISTY" Plus "DEFIANCE OF LOVE" LATE SHOW FRI-SAT
CORRAL DRIVE IN Idalou Hwy 762-4636
X "PASSION SEEKERS" Plus "GODSON" X
LATE SHOW FRI.-SAT. 1-31

OPEN Tonite 6:30
SHOWPLACE 4 6707 South University 745-3636
ENDS THURSDAY 2 Showings Tonite at 6:45-8:50
One of the greatest Cheyenne warriors who ever lived.
GRAY EAGLE PG
TONITE AT 7:15-9:25
7:15 tix on sale 6:30
9:25 tix on sale 7:20
the goodbye girl PG
ENDS SOON Tonite at 7:40-9:40
That Funny Man From "Silver Streak" is Loose Again
RICHARD PRYOR
WHICH WAY IS UP?
A UNIVERSAL PICTURE TECHNICOLOR® R
7:40 on sale 6:30 9:40 on sale 7:45
Tonite at 7:00-9:10
7:00 on sale 6:30
9:10 on sale 7:05
BURT REYNOLDS
KRIS KRISTOFFERSON
JILL CLAYBURGH
"SEMI-TOUGH"
R
United Artists

MERCHANTS SPECIAL
8-oz. Chopped Sirloin or Chicken Fried Steak
Baked Potato or French Fries
Salad Bar, Steak Toast
$1.89 Mon. — Fri. 11 am to 9 pm
Thursday, Friday & Saturday
RICHMOND Starting at 9PM Nightly
South Plains Mall Next to Dillards
Silver Dollar RESTAURANT 1-30

CHARCOAL - OVEN
4409 19TH ST. 792-7535
1/2- LB. CHOPPED SIRLOIN $1.69
French Fries or Baked Potato
Steak Toast and Salad Bar
11 a.m.-10 p.m. Sun. thru Thurs.
11 a.m.-11 p.m. Fri. & Sat.
1-24

WE ARE NOT ALONE
CLOSE ENCOUNTERS OF THE THIRD KIND
PG Panavision
FEATURE TIMES 1:30-4:15-7:00-9:45
SOUTH PLAINS CINEMA I & II
LOOP 289 & SLIDE ROAD · 799-4121
NO PASSES NO DISCOUNTS
2:00-3:45-5:35 7:25-9:15
"IT'S A HIT." - L.A. Herald Examiner
A bright and funny film bawdy good humor - Judith Crist N.Y. Post
Kentucky Fried Movie
RELEASED BY UNITED FILM DISTRIBUTION COMPANY
© 1977 KFM FILMS INC
1-30

'Flash Gordon' To Fly Again In Movie Remake Of Series

By PATRICK CONNOLLY

SEATTLE (AP) — He outwitted Ming the Merciless, filled theaters with screaming youngsters at Saturday matinees, and then captured a new crop of young fans on television in the 1950s and 1960s. Now, Flash Gordon is getting ready for a comeback.

But Clarence "Buster" Crabbe, who played Flash in 40 episodes of the science fiction serial during the 1930s and 1940s, says that when production starts next fall for a movie remake of the series he will be playing the role of Flash's father.

"Kids will like it because kids don't change," said Crabbe, who was in Seattle recently as a special guest at the X-PO Science Fiction exposition. "If you have a good fight, some wild animals, a little fright, a little excitement, they'll go and see it just like the old days."

At the exposition, Crabbe — who will be 70 on Feb. 7 — autographed copies of his book on physical fitness for senior citizens called, "Energistics," a system of diet, vitamins and exercise.

He wore pink-tinted aviator glasses. A blue silk shirt unbuttoned at the top revealed his barrel chest. His weight — 180 pounds — is unchanged from when he was 30 years old. Age emerges only in his creased cheeks and the crow feet running from his eyelids.

Crabbe lives in Scottsdale, Ariz. He is executive director of a New Jersey swimming pool company, for which he has worked 22 years, with occasional breaks for some cowboy movies.

"I didn't think it had a chance at the box office, believe it or not," Crabbe says of the stories that also featured his costars, Dale and Dr. Zarkov, battling with hawkmen, claymen and outer space creatures of all lethal descriptions living on and around the planet "Mongo."

"I thought it was too far out. Three crazy people flying a spaceship to another planet in 1936? No way."

Pictures of Crabbe brandishing a space gun that looks like part of a stove are collector's items now. And some consider him a father figure in the current popularity of such hits as "Star Wars" and "Close Encounters of the Third Kind."

"The special effects in 'Star Wars' were fabulous. When I fought hawkmen it was different," Crabbe said of the movie enemies who flitted around with big wings. "You hit him with one hand then spun him around and held his wings on with the other."

Crabbe, who was nicknamed "Buster" by his father, made about 80 westerns before, during and after Flash Gordon.

"I'd fire once and 20 Indians would fall down," he said.

He was the seventh movie Tarzan, in 1933.

"The worst Tarzan was me. We had two animals, an elephant that was retired from the circus and a lion with no teeth. But there were a lot of good fights so the kids liked it."

DOGFIGHT IN SPACE — Buster Crabbe, who played the serialized space hero Flash Gordon in the 1930s, gestured to show how his space ship used to dodge the enemy crafts of Ming the Merciless. Crabb, whose real name is Clarance, not Buster, thought the special effects in "Star Wars" were "fabulous." He will be 70 years old Feb. 7. (AP Laserphoto)

Critic Praises Actor's Portrayal Of 'Othello'

By WILLIAM GLOVER

NEW YORK (AP) — Familiarity breeds grandeur for Earle Hyman in "Othello."

The veteran actor has brought the results of his quarter-century involvement with Shakespeare's epic of jealousy to off-Broadway's Roundabout Theater.

The presentation has been newly put together by the organization's artistic director, Gene Feist. There are some eccentric aspects to the staging which the star and a mostly high caliber cast succeed in minimizing if not entirely suppressing.

Quite definitely, Hyman is in masterful control of a portrayal that from a quiet start builds until, with juggernaut force, it explodes into an emotional immolation.

He first played the mighty Moor of old Venice at another off-Broadway theater when he was 26 and — with extended interruptions for many other types of stage roles — recurrently has returned to "Othello" in this country and in Norway, learning Norwegian for the purpose.

Nicholas Kepros engages ably as Iago in the dramatic duel and Mary Carney, a winsome petite recruit from cross-country resident theaters, proves a luminous, fragile Desdemona.

The fourth top-grade participant is Carmen de Lavallade, whose maid Emilia at moments was a mite too elegant. The rest of the casting ranges from the adequate Cassio of Edmund Davys to a petulent Duke by John Straub that provoked some unlikely laughter.

The setting, devised by Jeff Fiala, and the costumes by Christina Giannini are basic Renaissance. The stage has been covered by a figured surface that abruptly rakes sharply up about halfway back and then becomes the vertical backdrop. The effect is a carpet warehouse rollout, against which a few flats austerely appear.

Actress Runs Away With Show

By JOAN HANAUER

NEW YORK (UPI) — Only a marvelously persuasive actress could make her audience believe in a 40-year-old divorced teacher, mother of two daughters, who starts out jogging and becomes obsessed with running in the 26-mile Boston Marathon.

Joanne Woodward performs just such an acting feat in an amusingly touching tale titled "See How She Runs," to be broadcast tonight on CBS at 8 p.m. CDT.

Not only that, she can move the audience to tears with her plight.

She is cast as Betty Quinn, a cheerfully matter-of-fact woman who has a very bad day, topped off when she gets on the scale and sees she is gaining weight. She decides to take up jogging — and in the process not only runs away from the inexorable and depressing sameness of her life but also toward a new self-image, new self-confidence and the belief that she can do anything.

Her father, Barnard Hughes, is a grouchy artist confined to a wheelchair who paints scenes from his television screen — the "Hollywood Squares" one day, the "Dinah Shore Show" the next.

When she isn't lugging painting supplies and groceries to him, she is caring for her two daughters (one of whom, Janey, is played by Lissy Newman, real life daughter of Miss Woodward and Paul Newman), or teaching in a Boston school where she has been toiling for 17 years.

Her ex-husband, who takes the girls out for dinner on Tuesdays, is chronically behind in his child support payments, in part because he is paying orthodontist bills for his young mistress. No, she isn't that young.

Miss Woodward's jogging becomes increasingly important to her — she even risks the dark streets of Boston to run at night. At first it is to lose weight, but slowly the idea forms to run in the Marathon, a grueling experience that she is determined to try because in the Marathon "nobody can stop me, nobody can do it for me."

Her daughters become increasingly restive and complain that she isn't there when they return from school. Janey whines that her mother never asks any more what kind of day she had.

And her mother realizes that neither child has ever expressed concern about the kind of day their mother had.

The supporting cast all perform well, including Lissy as the sulky older daughter, Mary Beth Manning as the more delicate younger child and John Considine as their father, who eventually hopes for, but doubts the possibility of, a reconciliation. (His mistress moved out after her teeth were straightened.)

Coming Soon!
MID-NIGHT COWBOYS
Westernaire Club
1-27

the continental room Lounge
atop Metro Tower
Lubbock's tallest building
1220 Broadway
Playing Nightly
DUNCAN TUCK
Nightly Tues.-Sat.

la fonda del sol
OUR FAMOUS
SHRIMP HARVEST $4.25
FROZEN MARGARITAS $1.25
COORS (60 oz. pitcher) $2.00
Tuesday-Wednesday-Thursday
763-5189
1-21

PANCAKE HOUSE
OPEN 6 A.M. 6th & Ave. Q
Lubbock's Family Restaurant...
Kids Only 90¢...
Dad, a nice Rib Eye Steak, $2.95
2-1

PALM ROOM
Dining and Dancing
Tues.-Fri.-Sat.
LUBBOCK'S OVER 28 CLUB
EVERY TUESDAY
Private Party & Banquet Facilities
Music by Jimmy Blakley
for reservations Call 763-3709
B.Y.O.B.

MANN
FOX 1-2-3-4
4215 19th St. 797-3815
Walt Disney Productions' PETE'S DRAGON
TECHNICOLOR ® © 1977 Walt Disney Productions G
ENDS THURSDAY 6:40-9:00
CLINT EASTWOOD THE GAUNTLET
R
ENDS THURSDAY 7:20-9:25
The Fever Is Spreading
SATURDAY NIGHT FEVER ...Catch it
R 7:00 9:15
X
HAS FINALLY COME OF AGE
ENDS THURSDAY
mannequin
EASTMANCOLOR NO ONE UNDER 17 ADMITTED X
JOSEPH BRENNER ASSOCIATES, INC.
6:50-8:30-10:00

OPEN TONITE 7:15
Village 2329 34th • 795-6560
Arnett BENSON 1st & Univ. • 762-4537
Features at 7:37 and 9:31
Burt Reynolds
Smokey and the Bandit
ADM $3.00 $1.25
PG PARENTAL GUIDANCE SUGGESTED

Starts TODAY!
MATINEES DAILY • OPEN 2:00
Features At 2:15-4:37-6:59-9:21
ADULTS $3.00 CHILD $1.25
Cinema WEST 19th & Quaker • 799-5216
"Robert Altman's '3 Women' confirms his status as one of the most original, provocative, and adventurous of contemporary filmmakers..."
Judith Crist—Saturday Review
"'3 Women' has an originality and beauty of form that moves you beyond the force of its insight."
Jack Kroll—Newsweek
PG PARENTAL GUIDANCE SUGGESTED
Robert Altman's 3 Women
Shelley Duvall Sissy Spacek Janice Rule

OPEN 7:30
WINCHESTER 3417 50th 795-2808
LAST 2 NITES 7:45 9:27
GENE WILDER is The World's Greatest Lover PG

OPEN 1:15 THRU THURS.
LINDSEY Main & Ave. J 765-5394
1:30-3:07 4:44-6:21 7:58-9:35
EMMA MAE R

GOLDEN HORSESHOE DRIVE-IN THEATER
6400 So. Univ 795-5248
STARTS 7:30
"THE TEXAS CHAINSAW MASSACRE" R
SECOND FEAT. TORSO -R-
"Breaker! Breaker!" PG
SECOND FEAT. PG "SPECIAL DELIVERY"

RED RAIDER DRIVE-IN THEATER
600 N. Univ. 763-7466
TOO HOT TO HANDLE R
SECOND FEAT STREET GIRLS R

Fine Arts Drive In Theatre
799-7921 6415 W.19th
X
1. Baby Rosemary
2. Lies
1-27

Inn-triguing Offer.
Buy one pizza, get the next smaller size free.
Pizza Inn's irresistible pizzas are now twice as tempting. With this coupon, when you buy any giant, large or medium size thin crust pizza or any large size thick crust pizza at the regular menu price, we'll give you one pizza of the next smaller size with equal number of ingredients and the same type crust free. Present this coupon with guest check.
Valid thru: Valid thru FEBRUARY 8, 1978
Pizza Inn.
INN-13
5202 50th at Slide 797-3361
2907 Slide 797-3469
3605 Broadway 797-3223
2102 Broadway 765-8408
1220 50th 744-4519
3105 Olton/Plainview 293-4335
Pizza Inn.
"We've got a feeling you're gonna like us."

Beginning March 1st

LUBBOCK TO LONDON

AS LOW AS $399 ROUND TRIP

BRANIFF ALL THE WAY
LEAVE 3:40PM. ARRIVE 9:30AM.

BRANIFF 747 DAILY NON-STOP FROM DALLAS-FORT WORTH

Beginning March 1, Braniff International will inaugurate the first 747 Non-stop service to London from Dallas-Fort Worth. This will be the only 747 Non-stop service from the Southwest to any city in Europe.

BRANIFF'S NEW LONDON SERVICE

- 747 arrival and departure in Braniff's own terminal at Dallas-Fort Worth.
- Braniff-to-Braniff connections at Dallas-Fort Worth are in the same terminal.
- U.S. Immigration and Customs in the Braniff Terminal at Dallas-Fort Worth upon your return.
- Immediate confirmation for reservations on the daily transatlantic flight and for connecting Braniff flights.
- Advance seat selection when the reservation (or return flight reconfirmation) is made for the transatlantic flight and all connecting Braniff flights.
- Same London Airport connections to some 60 cities in Europe and the Middle East.
- Cargo—80,000 pounds of container and bin capacity available.
- Pronto package service—small packages up to 33 pounds may be sent on each flight—$129 one way from this city.
- Braniff's London ticket office will be in Mayfair, in the Time-Life Building, at the corner of Bruton and Bond.
- Braniff reservation and information in London will be 01-491-4631.

THE 747 SERVICE

- Economy Class cabin has three sections—red, green, gold; wing-back chairs with fold-down armrests; overhead storage compartments; lots of walk-around space; a choice of entrees.
- First Class cabin has 24 wing-back chairs; International Lounge upstairs; a choice of 4 entrees; complimentary cocktails and wine.
- Movies and 8-channel stereophonic sound ($2.50 per passenger in Economy for headsets).
- Duty-free shopping on board.

BRANIFF'S NEW LONDON AND EUROPEAN SCHEDULES

Leave		Arrive	
LUBBOCK	3:40pm	LONDON	9:30am
		Paris	1:00pm
		Stockholm	1:45pm
		Amsterdam	1:35pm
		Frankfurt	1:20pm
		Zurich	1:25pm
		Rome	2:55pm
		Madrid	3:10pm

LOWEST AIR FARES (Subject to Government Approval)

Braniff has established air fares which make the Dallas-Fort Worth Gateway very economical for travel to London and Europe. The round-trip standby is the lowest of all. You stand by for the transatlantic flight at Dallas-Fort Worth but you get a reserved seat on the connecting flight.

	Round-trip London from Lubbock
• Standby for transatlantic flight. (Reserved seat on connecting Braniff flight)	$399
• Group-100 (Reserved seat)	$449
• Advance Purchase Excursion 10-45 days (Reserved Seat—Individuals)	$489

RESERVATIONS are being taken now.
Call your Travel Agent for information, fares, vacation tours.

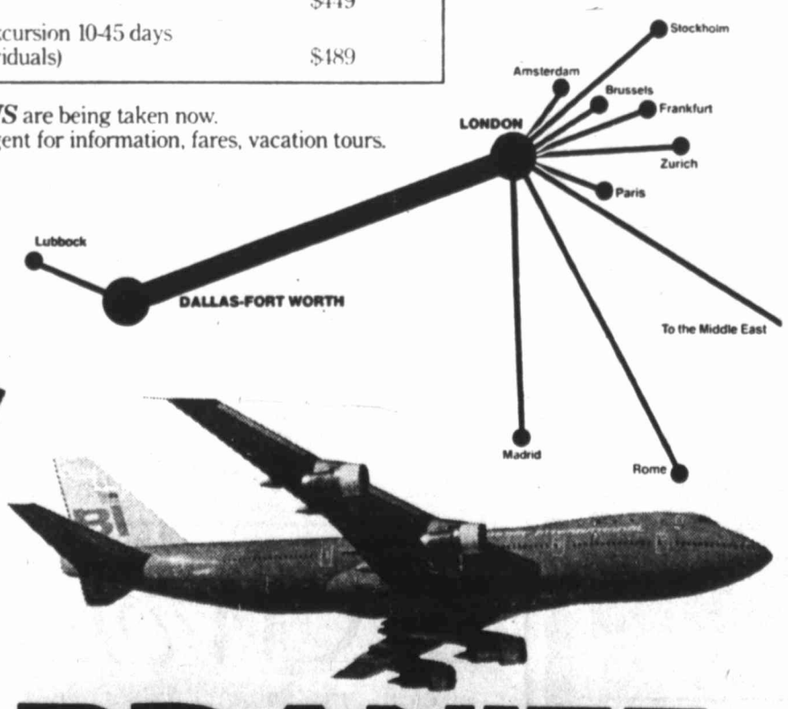

BRANIFF

Mainland U.S.A., Alaska, Hawaii, Mexico, South America and Europe

2-1