

# The Midland Reporter-Telegram

DIAL 682-5311, P.O. Box 1650, MIDLAND, TEXAS  
Vol. 49, No. 7, Daily 15¢, Sunday 35¢

HOME EDITION

THURSDAY, MARCH 16, 1978  
44 PAGES, 4 SECTIONS

## Senate votes today on first Canal treaty

WASHINGTON (AP) — Senate opponents all but conceded victory for the first of two Panama Canal treaties on the eve of the vote, allowing President Carter to claim his first major congressional victory in several months.

"I think they've got it," said Sen. Paul Laxalt, R-Nev., of today's vote on the pact guaranteeing the canal's neutrality after the year 2000.

Five senators were still seen as uncommitted late Wednesday.

Democratic Edward Zorinsky of Nebraska, Jennings Randolph of West Virginia, Quentin Burdick of North Dakota and Paul G. Hatfield of Montana, and Republican Henry Bellmon of Oklahoma.

Zorinsky scheduled to meet with Carter at the White House today, said. "This is probably the toughest decision I've ever had to make."

Bellmon scheduled a news conference before the vote to declare his intention. Burdick and Zorinsky said

they would not declare themselves before the vote.

An informal poll showed 65 votes solidly for the treaties, two short of the required two-thirds to ensure ratification.

But one knowledgeable source close to Senate leaders said supporters had at least 67 votes in hand. And a Republican treaty backer, Sen. Bob Packwood of Oregon, predicted 69 votes for the treaty, including one senator he would not name who had

been counted as a "no" vote.

Packwood, who said earlier this week he might oppose the treaty because he believed Carter was making blatant political deals in exchange for votes, said he changed his mind and would vote for the pact.

Laxalt, the treaty foes' principal strategist, said his followers will concentrate on defeating the second of the agreements to gradually transfer the waterway to Panama

over the next 22 years.

The administration sent many of its biggest names in search of votes Wednesday, including Vice President Walter F. Mondale, Defense Secretary Harold Brown and White House trade representative Robert Strauss.

The Carter forces picked up four votes Wednesday, including the critical support of Republican Edward Brooke of Massachusetts.

Brooke said he would reluctantly vote for the neutrality treaty, but had serious doubts about parts of the second agreement, which will not be voted on until after a 10-day congressional Easter recess.

Three Democrats, Dennis DeConcini of Arizona, Donald Riegle of Michigan and Russell Long of Louisiana, said they would vote for the treaty, as did Republican Charles McC. Mathias of Maryland.

## Government inhibits development of resources, Briscoe tells Lions

By JIM STEINBERG

"The federal government is the largest withholder of energy in America today. Gov. Dolph Briscoe charged Wednesday at a meeting of the Downtown Lions Club in Midland.

"I don't mind an investigation of what is holding up oil production in this country. Only I think most people want to start investigating in the wrong places. The investigation should start with the states that don't produce oil and with the federal government," Briscoe told more than 100 Lions in the Midland Hilton.

"The federal government controls 50 percent of the known fossil fuel reserves in the country, but only allows 10 percent of it to get into production," Briscoe said, adding that most of that was on the coastal shelf off Texas shores.

Having drilled over 600,000 wells, of which 1,200 were on offshore locations, Texas has a right to ask other states to do their share in meeting the nation's oil needs, including offshore drilling, Briscoe said.

He said the Texas Railroad Commission was two years ahead of the federal government in formulating an energy policy. He labeled the 24-year history of natural gas price regulation "a disaster" and noted that "unfortunately, bureaucrats want to extend the 'disaster' to the Texas intrastate system."

"The bureaucrat wants more regulation to get out of areas of poor regulation instead of doing away with the regulation itself," Briscoe said.

"No one is smart enough in or out of government to make price controls benefit the American consumer," Briscoe said.

Briscoe pointed to what he called

the tight fiscal management of Texas, state government spending which produces a yearly surplus, and said: "If this policy were followed at the national level, we would not have inflation."

At that point his speech was interrupted by applause.

"I am very optimistic about the future of Texas. But nobody in Midland needs to be told about being optimistic. If there is a city anywhere that is booming, it is Midland," Briscoe said.

"The people of Texas have a 'can do' will, with no feeling that we have reached the height of our development. There is no feeling of 'share the shortage' here. There is no feeling that we can't face the problems of the day. The pioneer spirit is still alive in this state," Briscoe said.

Briscoe said Texas has the most

favorable attitude toward industrial development of any state in the nation.

"Only New Hampshire has a smaller percentage tax rate, and we are going to have to do something about that."

In the last five years, more than 1,200 new industries have located in Texas, creating 250,000 new jobs and pumping \$11 billion into the economy each year, he observed.

"Dollars not taken in taxes are dollars not away from opportunities," Briscoe said.

During his tenure as governor, Briscoe said, public education, teachers' salaries, and the state highway system all have prospered.

Briscoe, who is running for reelection to the governor's office, was introduced to Lions Club members by attorney Tom Sealy.



Gov. Dolph Briscoe spoke to the Midland Downtown Lions Club Wednesday on subjects ranging from energy to state finance. (Staff Photo)

## Former Italian premier kidnapped

ROME (AP) — Former Premier Aldo Moro, considered Italy's most influential politician, was kidnapped today by gunmen who killed his driver and three members of his protective escort, police reported. Another bodyguard was seriously wounded and is in a coma, they said.

A telephone call to ANSA, the Italian news agency, said the kidnapers were from the Red Brigades, Italy's most feared urban guerrilla group. Fifteen of its leaders are on trial in Turin, and the organization has vowed to force cancellation of the trial by terrorist attacks.

Two hours later police reported that a helicopter sighted a car speeding down a road on the outskirts of Rome. Five persons appeared to be in it, and one of them was being held on the floor.

A massive force of police converged on the area. Meanwhile, a widespread manhunt with helicopters and dogs was under way, and roadblocks were set up in and around the Italian capital.

The police, denying initial reports that Moro was wounded in a kidnap attempt that failed, said the 61-year-old political leader was driven off in a white Fiat 128.

President Giovanni Leone called the abduction "a challenge to the state" and said "the state must give the firmest reply with every measure. We must adopt every necessary measure to counter this situation."



Aldo Moro

The kidnapped man has been premier of Italy five times and is now president of the Christian Democrats, Italy's largest party and its dominant political force since World War II. He was considered a leading candidate for the presidency of Italy when the post becomes vacant next December.

The kidnaping occurred at 9:15 a.m. as Moro was being driven to the Parliament building for a speech by Premier Giulio Andreotti unveiling the program of his new Christian

Democratic government.

Witnesses said about four men blocked Moro's car in the Trionfale section of Rome, near the Hilton Hotel, then opened fire with sub-machine guns and killed the former premier's chauffeur and a bodyguard riding with him. All the windows in the car were shattered.

Then the gunmen turned their fire on a police escort car, killing two officers and seriously wounding a third, the witnesses said.

Andreotti met with Communist leader Enrico Berlinguer, whose party is supporting his government, and other leading politicians in an emergency session at the Parliament building.

Telephone calls to ANSA and local newspapers, purporting to come from the Red Brigades, said "We have carried an attack to the heart of the state. Moro is just the start."

The callers said Moro was a hostage but made no demands. It was assumed, however, that a demand would come soon for cancellation of the Turin trial. Two previous attempts to try the guerrilla leaders there have

failed because terrorist attacks intimidated prospective jurors or defense attorneys.

The kidnaping was apparently well planned. The first reporters on the scene said telephone lines in the area were cut, apparently in an attempt to give the kidnapers getaway time.

Italian labor unions called a general strike until midnight to protest the kidnaping.

Giuseppe Saragat, former Italian president and leader of the Democratic Socialist Party, said Moro's kidnaping "is the most terrible episode which has taken place in Italy since the postwar period. Moro is in the hands of criminals who are trying to destroy our democratic state. This is not a guerrilla 'act' but a true act of war."

Moro and his last Cabinet resigned in 1976 after the Socialist Party withdrew key parliamentary support. The Socialists contended the Moro government ignored their ideas for solving Italy's economic ills and was prejudiced against the Communist Party.

## Israeli planes strafe Palestinian positions

TEL AVIV, Israel (AP) — Israeli warplanes swooped into southern Lebanon again today aiming to knock out Palestinian artillery firing on Lebanese Christian villages in Israel's new six-mile-wide security strip along the border.

The Lebanese government, meanwhile, announced it would call for an emergency session of the U.N. Security Council.

Lebanese Prime Minister Selim el Hoss told reporters after a parliamentary session in Beirut that the government is preparing to call on the council to "take the necessary measures that would guarantee a cessation of the aggression and ensure withdrawal of Israeli forces."

In Cairo, Egyptian President Anwar Sadat condemned the Israeli attack and said he was watching closely "to make our plan."

Sadat told visiting African parliamentary leaders he would convene his national security council, which meets only in the time of crisis, to decide the next step. But he said he would continue the search for a peaceful solution.

"We thought we had reached a point when we were about to solve the whole problem peacefully and (then) Israel resorts to the use of force

again," he said in his first public comment on the attack.

The jet fighters roared across Israel's northern border as the guerrilla shells crashed around roads leading to Marjayoun and Kleia, Lebanese communities held by Israel just beyond the frontier.

The Palestinians said the warplanes were striking hilltop positions from which the guerrillas were harassing the Israeli invaders, and that one plane was shot down and fell on the Israeli side of the border.

The Palestine Liberation Organization released its first official casualty count today from the first day of hostilities, reporting 79 of its fighters were killed or wounded. Israeli officials say about 100 guerrillas were killed and hundreds more wounded.

The PLO claimed the Israelis lost 350 killed or wounded, but the Israeli military command said only 11 of its soldiers were killed and 57 wounded.

Israeli troops were digging into positions across southern Lebanon, and the Israeli government said they would stay there until it got dependable guarantees the guerrillas would be barred from the zone.

## School elections' fate to be decided on 28th

Midland school officials will find out March 28 if they can have their April 1 election on schedule.

The school district's attorney, Charles Tighe, said this morning the Justice Department filed a motion Wednesday for a restraining order which would stop the election.

The Justice Department currently is suing the school district to void a 1973 change in election law. The ac-

tion comes under the Voting Rights Act, which the Supreme Court now has ruled applies to school districts.

Tighe said the motion was presented Wednesday in Dallas to two of three judges on a panel that is scheduled to hear the suit, and the two agreed not to grant the restraining order.

But the two federal judges set March 28, just four days before the scheduled election, as the date for a hearing to determine if the election should be stopped.

Tighe said he has not determined what the school district's strategy will be, but his primary goal is to make sure the election proceeds.

"I think it would be a very harsh thing at this time to keep us from having an election," he said.

Don Furgeson, business manager and election clerk for the district, said this morning candidates in the election have been notified to continue their campaigns as scheduled.

One candidate, Pat Conway, said she is "going to go ahead like nothing's happened until the 28th."

"I always was leery of running on April Fool's Day, anyway," she added.

Furgeson said absentee voting in the election is continuing at the school administration building. He also said city, college and hospital balloting will not be affected, even if the school election is stopped.



GOAT, one of dozens released by striking farmers Wednesday on the Capitol grounds in Washington, takes time out for a picture. Farmers also released a donkey and a number of chickens in protest over low prices. (AP Laserphoto)

## Officer Roberts wins Golden Deeds trophy

A traffic cop simply known as "Preacher" Roberts was singled out Wednesday for being more of a man than a policeman.

For the Preacher, it's nearly impossible to distinguish between the two: one role leads to the other.

This man, Sgt. O. W. "Preacher" Roberts of the Midland Police Department, seems to fit the foremost requisite for being a "good cop": First, be a good man.

And if reputation counts, then the Preacher scores a home run in that general category.

Last night, the Preacher was paid respect, and he received it humbly.

He was chosen as the 1978 recipient of the Golden Deeds Award at the 25th annual banquet of The Exchange Club of Midland at the Midland Country Club.

Audrey L. Gill, a 31-year friend of

ROUSTIN ABOUT with Ed Todd

the Preacher, cast the first laurels to this "beat cop" who's about as familiar to downtown Midlanders and school kids as the courthouse.

He's a living fixture.

"He's known throughout West Texas not because he's a patrolman," Gill told the 100 Exchange Clubbers and guests. "They know him as a Club."

(Continued on Page 2A)

### WEATHER

Fair through Friday with warmer afternoons. Low tonight in the mid-30s. High Friday in the mid-70s. Complete details on Page 2A.

### INDEX

Federal agencies threaten prime oil, gas exploration area. Page 7C

Classified	1D
Comics	9D
Editorial	4A
Entertainment	8C
Lifestyle	1B
Markets	9A
Obituaries	8A
Oil and gas	6C
Sports	10C

Delivery Service 682-5711  
Want Ads 682-6222  
Other Calls 682-5311



# Kremlin ends Soviet citizenship of cellist

By KEVIN KLOSE  
The Washington Post



Mstislav Rostropovich

MOSCOW — National Symphony Orchestra conductor Mstislav Rostropovich and his wife, soprano Galina Vishnevskaya, were denounced Wednesday as "ideological degenerates" by the Kremlin and stripped of their Soviet citizenship for "activities harmful to the prestige of the Soviet Union."

The action by the presidium of the Supreme Soviet, or legislature, bars the world-renowned artists from returning to their homeland. They left on temporary visas in 1974.

Rostropovich, a virtuoso cellist whose artistry is legendary, was accused with his wife of giving concerts in 1976-77 "whose income revenue went to help 'white' (anti-Soviet) immigrant organizations."

Rostropovich was a staunch defender of Nobel Prize-winning novelist Alexander Solzhenitsyn when the exiled writer was being vilified by the Soviet leadership in 1970.

Rostropovich sheltered Solzhenitsyn in the musicians' home outside Moscow and denounced those attacking the writer, who now lives in Vermont.

The Rostropovichs' visas were due to expire March 25. When they left the Soviet Union, the Rostropovichs said they intended to return.

But on Feb. 7, while announcing a European tour for the National Symphony, located in Washington,

Rostropovich said it would be "very, very difficult" to predict whether Soviet authorities would extend his visa again. In 1974, he was granted a two-year extension, but then could get only one-year extensions.

In 1975, Rostropovich wrote that, "for my wife and me, being abroad is not an escape from Russia but the only way to realize our musical dreams by which we express our love for Russia and our great people."

News of the Soviet action came in a small article in Izvestia:

"Having left several years ago on a foreign journey, Rostropovich and Vishnevskaya are showing no desire to return to the Soviet Union, have carried on unpatriotic activity and have besmirched the Soviet social system and the status of a citizen of the U.S.S.R. They systematically provided material assistance to subversive anti-Soviet centers and other

foreign organizations hostile to the Soviet Union. In 1976-77, for example, they gave several concerts whose income revenue went to help white immigrant organizations."

News of the Kremlin's action comes just five days after the leadership stripped the citizenship from former Red Army Gen. Pyotr Grigorenko, a 70-year-old much-decorated hero of World War II.

## Reactivation of Skylab studied

SPACE CENTER, Houston (AP) — Johnson Space Center officials say studies will be made on the possibilities of reactivating and reusing Skylab, the space laboratory that was abandoned four years ago.

Steve McLendon, a JSC flight controller, said Wednesday space officials who made contact with Skylab recently found the space station "has everything a crew would need to live there and spend some time there."

"We found it almost as if we had just left it yesterday," said McLendon.

Skylab, one of three JSC flight controllers who just returned from a Bermuda tracking station where they aroused the 118-foot-long, 84-ton spacecraft.

Meanwhile, the Mars shall Space Flight Center, Huntsville, Ala., has contracted with two aerospace companies to study the possibilities of reactivating and reusing the space station.

Space center officials said the possibilities for reuse range from docking the space shuttle to it so that astronauts could occupy it again, to its use as a base to assemble and support large space structures for communications, solar energy or other public service operations.

Flight controllers found the space station still has "a lot of oxygen, nitrogen and water," McLendon said.

He also said it was found that Skylab still holds a lot of gas which is needed to maneuver.

He said one battery was left to take a full charge from the solar panels on the spacecraft. Three others were left in a position to take a "trickle charge," he said.

He said flight controllers also were able to turn on the space station computer and dump data from it and turn on the Apollo Telescope Mount, which supplied astronomers with more data from about the sun, he said.

**DR. JOE R. PUTMAN**  
OPTOMETRIST  
ANNOUNCES THE OPENING  
OF HIS OFFICES AT 2008 W. WALL  
NEXT DOOR TO O'DONNELL OPTICAL  
Visual Analysis, Contact Lens  
Examinations By Appointment  
PHONE • 683-6471 OR 682-0337

## Solo, ensemble winners of competition announced

MISSISSAUGA, Wis., — Solo and ensemble winners in the recently held competition were announced at a luncheon at the Wisconsin State Capitol in Madison.

The competition, which is the oldest in the state, was held at the Fine Arts Building in Madison.

First place in the solo category was won by...

First place in the ensemble category was won by...

First place in the chamber music category was won by...

First place in the vocal category was won by...

First place in the piano category was won by...

First place in the string category was won by...

First place in the woodwind category was won by...

First place in the percussion category was won by...

## Many not happy with prison plan

EDINBURG, Texas (AP) — An influx of 2,000 new residents to the Rio Grande Valley would help the local economy—even if the new neighbors spend their time behind bars, according to local officials.

But not all Hidalgo County residents are happy about the proposed construction of a state prison near here.

While the 200 jobs and \$2 million payroll the prison would bring are needed, one police chief said he'd be happier if the state found another location for its new penitentiary.

"I don't like it," Edinburg Police Chief A. C. Gonzalez said Wednesday. "There could be a number of things that could come up and we're not equipped for that kind of need."

Earlier this week, the Texas Board of prisons picked a 6,741-acre site eight miles from here for the new facility.

Approval of the \$8 million purchase has been delayed by a three-member panel that must okay the transaction.

Gonzalez said his department would be called on if there were problems at the prison.

"We've been called to

shootings at the county jail, disturbances at the county jail and farmers at the county jail," he said.

But other local officials think the advantages of the proposed facility outnumber the potential pitfalls.

He also said it was found that Skylab still holds a lot of gas which is needed to maneuver.

He said one battery was left to take a full charge from the solar panels on the spacecraft. Three others were left in a position to take a "trickle charge," he said.

He also said it was found that Skylab still holds a lot of gas which is needed to maneuver.

He said one battery was left to take a full charge from the solar panels on the spacecraft. Three others were left in a position to take a "trickle charge," he said.

He also said it was found that Skylab still holds a lot of gas which is needed to maneuver.

He said one battery was left to take a full charge from the solar panels on the spacecraft. Three others were left in a position to take a "trickle charge," he said.

He also said it was found that Skylab still holds a lot of gas which is needed to maneuver.

He said one battery was left to take a full charge from the solar panels on the spacecraft. Three others were left in a position to take a "trickle charge," he said.

He also said it was found that Skylab still holds a lot of gas which is needed to maneuver.

**MISS YOUR PAPER ???**  
For PROMPT SERVICE CALL 682-5311  
(Before 6:45 p.m. weekdays. Before 10:45 a.m. Saturday and Sunday)  
We want you to have YOUR NEWSPAPER ON TIME EVERY TIME  
The Midland Reporter-Telegram

**PASTOR FRANK JOHNSON**  
AND THE  
**KELVIEW HEIGHTS BAPTIST CHURCH**  
OFF N. BIG SPRING AT SCHARBAUER DRIVE  
INVITE YOU TO SEE AND HEAR  
**LEE PAYNE**  
ONE OF AMERICA'S FINEST GOSPEL SOLOISTS  
SINGING THE SONGS YOU LOVE TO HEAR!  
**10 A.M. SUNDAY**  
NURSERY AND CHILDREN'S CHURCHES PROVIDED

**Does Your Planning**  
INCLUDE A FUNERAL SERVICE POLICY?  
**ELLIS FUNERAL HOME**  
801 Andrews Hwy. 683-5555

**WANT AD**  
To Place a WANT AD, DIAL 682-6222

**KING SIZE SEALY**  
FROM THE MAKERS OF FAMOUS SEALY POSTUREPEDIC  
King Size Savings plus this bonus offer!  
Sealy Firm & Quilted  
Enjoy stretch-out luxury on today's modern size bed—50% roomier than old-fashioned full size. Hundreds of specially tempered-steel coils, layers of puffy cushioning and a richly quilted surface. Shop early for this great bonus value!  
SAVE \$108.00  
**\$269.95**  
QUEEN SIZE SET WITH PKG. \$198.00  
The Sleep Haven Bedding Co.  
697-4571 NO. 11 Imperial Shopping Center Midkiff at Wadley 563-0345

**ST. PATRICK'S DAY SPECIAL**  
SAVE 20%  
We are celebrating St. Patrick's Day with a storewide special. Come in Friday March 17th and find any thing from our entire stock that is not wearing the traditional green and pinch us for a 20% DISCOUNT  
NO approvals, please  
All items subject to prior sale  
Knorr FURNITURE  
2200 W. TEXAS... AT THE VILLAGE  
Open 9 to 6 Mon. - Sat. Serving The Petroplex  
Carpets Draperies Wall Paper Office Furniture  
VISA master charge

# The Midland Reporter-Telegram

## THE CRAMP

Dial 440-5311 P.O. Box 1400 Midland, Texas 79702  
 MEMBER OF THE ASSOCIATED PRESS  
 The Associated Press is entitled exclusively to the use for republication of all the local news printed in this newspaper, as well as all AP news dispatches. Rights of publication of all other matters herein also reserved.  
 JAMES N. ALLISON (1902-1975)

JIM ALLISON, JR. PUBLISHER  
 ADVERTISING RATES: Display advertising and legal notice rates on application.  
 Any erroneous reflection upon the character, standing or reputation of any person, firm or corporation which may occur in the columns of The Reporter-Telegram will be gladly corrected upon being brought to the attention of the editor.  
 The publisher is not responsible for copy omissions or typographical errors which may occur other than to correct them in the next issue after it is brought to his attention and in no case does the publisher hold himself liable for damages further than the amount received by him for actual space covering the error. The right is reserved to reject or edit all advertising copy. Advertising orders are accepted on this basis only.

## Chinese chess game

Throughout approximately 30 years of bitter recriminations, the People's Republic of China on the mainland and the Republic of China on Taiwan have always agreed on one thing, and that is the so-called "two Chinas" are really one.

Although the Communist Chinese always have taken pains never to deny a military takeover as one of their future options, they have been uncharacteristically circumspect about any open or immediate threat to do so.

Therefore, when Communist Party Chairman Hua Kuo-feng opened China's fifth National People's Congress, recently by urging military readiness for a takeover of Taiwan, the world sat up and took notice.

Despite the chilling headlines which this news generated, it seems unlikely that Chairman Hua's threat was any more than a pro-forma pronouncement for domestic morale and a studied warning to the United States that Peking is unrelenting in its commitment to reunite the two Chinas, even by military means if

necessary.

With the growling Soviet bear on its flanks, mainland China is in no position now to undertake a major war, which would be required to conquer Taiwan. Moreover, we have every reason to believe Peking does not wish to complicate or compromise its relationship with Washington. In any event, China watchers discern no morbid preoccupation with a military takeover of Taiwan at this time.

Notwithstanding the bewildering nature of the Oriental mind, many Western observers are puzzled that the Republic of China doesn't cut this Gordian knot by simply abandoning its irrational claim to represent all of China, proclaiming its independence as Taiwan and getting on with its phenomenal development as one of the world's rising industrial powers.

Meanwhile, it is an encouraging commentary on our more tranquil times that the United States Navy is not so burdened as in former years with the task of keeping the two Chinas apart.

## Boys' Club Week

Had you ever thought about giving C-L-U-B-S to a million or more youths?

Chances are you had rather not, but in 700 communities across America this week that very thing is being done — and right here in Midland, too.

But in this case it is cause for celebration, not confrontation.

The 1,100 Boys' Clubs of America are celebrating National Boys' Club Week. In all 50 states, Puerto Rico and the Virgin Islands, young people between the ages of 6 and 18 are saluting the things which Boys' Clubs do every week to develop the potential of each member.

And back to the beginning, C-L-U-B-S — Careers, Leadership, Understanding, Brotherhood and Stamina — are catch-alls for fundamental Boys' Club activities: teaching, employment skills, providing community service, creating educational opportunity, fostering racial and ethnic cooperation, and promoting health care.

This is a great program, isn't it? And for more than a century, Boys' Clubs have been open to help youths find the best in themselves and the world around

them. Professional staff members are trained to understand youngsters and their problems, and to help give them a fighting chance to learn positive skills for living and how to have fun.

It is said that Boys' Clubs are not always well known by Americans. But they always are on the job for the young people — and they work.

The Boys' Club of Midland fits right in with other units across the land in doing tremendous jobs in helping young people develop into healthier, happier employees, leaders, parents and human beings.

Boys' Clubs merit a snappy salute of appreciation and recognition this week and every week.

**IT HAPPENED HERE**  
 — 30 Years Ago (Mar. 16, 1948):  
 Mrs. William Y. Penn, who has been serving an unexpired term as president for the Midland League of Women Voters, has been elected president of the group for the coming year.

Mrs. K.C. Heald Jr., new library worker, was the reader for Saturday's "story hour" in the children's library in the courthouse.



Illustration by L.A. Times Syndicate

## WASHINGTON MERRY-GO-ROUND



### Carter, cabinet cull canal votes

By JACK ANDERSON

WASHINGTON — President Carter has warned his Cabinet in no uncertain terms that "the vote on the Panama Canal treaties is critically important to the Administration."

Like a schoolmaster riding herd on his errant charges, the president has kept several Cabinet members in his office after regular meetings to instruct them on how to sway key undecided senators' votes for ratification.

Vice President Walter Mondale also cautioned the Cabinet that the issue is "fundamental to the Carter presidency" and that "losing would be a disaster."

Mondale urged each Cabinet member to check with congressional liaison Frank Moore to see how they could help persuade the fence-sitters. Remembering his experience in the Senate, Mondale predicted that "the fight may be long." Unfortunately, he said, "the Senate procedures for ratifying the treaties are archaic and give every advantage to opponents."

Still, according to confidential White House minutes, the president has been pleased with his Administration's progress. He boasted to the Cabinet that "we have climbed from a position of virtually no support for the treaties to a slight plurality."

Carter has attended more than 20 briefings at the White House with various groups from around the country and has enlisted the aid of such big names as former President Gerald Ford and former Secretary of

State Henry Kissinger. But despite these efforts, the president lamented, "there are still too many undecided votes." It will be difficult, he continued, "to get the last 10 to 12 votes needed to assure Senate ratification."

Carter has candidly admitted that he uses specialized arguments with Democrats and Republicans. He has outlined these tactics at closed-door meetings with his Cabinet.

With Republicans, the president said, he "stresses the need for bipartisanship." He cites the support of Ford, Kissinger and former Vice President Nelson Rockefeller, all of whom were commended by Carter for their efforts in swaying members of their party toward ratification.

The president points out to the undecided that the Joint Chiefs of Staff support ratification. To strengthen this argument, Carter notes that the Joint Chiefs were all "appointed by a Republican administration." Carter also tries to appeal to the Republicans' sense of world order. He tells them that there is an advantage in "asking a worldwide perspective as against pursuing parochial interests."

When President Carter lobbies Senate Democrats, he takes a decidedly different approach. He appeals to their sense of partisan politics and "underscores the importance of party unity." And finally, in the strongest possible language, Carter tells his party politicians that the defeat of the treaties in the Senate would have "a devastating effect for

## ART BUCHWALD Yes, it's March, but it still is winter in D.C.

WASHINGTON — "I saw my first robin the other day — it was dead."

This sentence has been in my typewriter for two weeks. I was hoping that, like winter, it would go away. But it wouldn't. I read it to my secretary, Jeannie, who told me it would be a mistake to use it. She said I'd only be contributing to the depression the country is already in because of the weather.

"You should write about spring," she told me.

"What's spring?" I asked her.

"You know, when the buds show up on the trees and the grass turns green, and people throw off their overcoats and start mulching their lawns."

"I think I remember it," I said.

"Isn't that the time when windows are opened and girls and boys fall in love, and the voice of the turtle is heard in the land?"

"And birds sing," she said, "and dogs romp, and children daydream, and they pick up the garbage on the days they're supposed to."

"It's coming back to me," I said excitedly as I sat at the typewriter. "I can almost smell it. I can smell... wait... I can smell cherry blossoms."

"Of course you can. And you also can smell roses and hyacinths and clover."

"Clover," I cried. "How could I have forgotten the smell of clover?"

"It's been a long time," she said. "Anyone who has lived through this winter would have forgotten the smell of clover."

"Quiet," I said, playing my fingers



Art Buchwald

across the typewriter. "I think I hear the sound of a babbling brook. 'It is a babbling brook beside a waterfall.' 'Are my ears deceiving me? Is that the buzz of a bee?' 'Of course it's a bee. A beautiful honeybee alighting on a flower. Close your eyes for a moment and think back, back.' 'It's so hazy. How far back should I go?' 'Go back to last April.' 'I can't go back that far. There's too much slush and ice.' 'Concentrate. Concentrate on last April.' 'The ice and slush are melting. Yes, I see a bush.' 'What kind of bush?' 'A lilac bush — a white lilac bush.' 'Write it down before you forget it.' I typed it out. Then I said, 'There's dew on the hedges. Silver droplets of fresh morning dew.' 'Are the dogwoods in bloom?' she asked me. 'What color are dogwoods?' 'White, pink and red. Don't forget the dandelions.' 'It's all there. It's coming back to me. I see virgin forests wearing their new spring colors. And over there is a host of daffodils.' 'That's spring,' Jeannie said. 'You haven't lost it. You've still got it in your breast.' 'There's more,' I told her. 'I see girls in skirts and blouses strutting in high heels and silk stockings along the nation's byways.' 'That's lust, but it's also spring,' she said. 'Can I write it down?' I begged. 'Yes,' she said, 'because it goes with spring.' I finally opened my eyes and looked out the window. Wet globes of snow were falling outside, and the cold wind was whipping them around in a whirling dervish.

It was Washington's tenth snowfall of the year.

The spell was broken. I ripped out the paper from my machine, put in a fresh piece and started out all over again. The first sentence came out automatically.

"I saw my first robin today — it was dead."

the administration."

FTC FUSS: Business lobbyists and consumer groups have locked horns over a forthcoming appointment to the Federal Trade Commission.

Many business and legal groups are backing Robert Pitofsky, a scholarly Washington lawyer who compiled a moderate record as the commission's consumer protection chief.

The same faction is fiercely lobbying against Willard Mueller, a liberal economist with a strong antitrust record.

Mueller once wrote a study blaming the concentrated power of super-market chains for inflated food prices. "Mueller is a real fighter who believes in taking on the big corporations," one observer told us.

Mueller is being pushed by labor, consumer groups, small businessmen and several liberal congressmen. The commission's activist chairman, Michael Pertschuk, is also said to have recommended Mueller to the White House.

TRUANT TEXAN: As House majority leader, Rep. Jim Wright is supposed to wage floor fights for Administration-backed legislation during crucial votes. But he occasionally turns out to be an absentee shepherd of the Democratic flock.

The bill to establish a federal consumer protection agency, for example, came up for a life-or-death vote on Feb. 8. It went down to defeat despite the backing of both President Carter and Speaker Thomas O'Neill. At the time of defeat, Wright was en route to balmy Hawaii to appear at a fundraiser for fellow Democrat, Rep. Cecil Spelton.

A spokesman for the majority leader, who is second in command among House Democrats, argued that he had already lobbied his colleagues on the bill and was fulfilling a long-standing commitment to his Hawaiian colleague.

But Wright headed for Hawaii on Wednesday, the day of the vote. Heftel's fund-raiser wasn't until the following Friday. And Heftel himself managed to remain in Washington to cast his vote in favor of the defeated measure.

Wright's office pointed out that the majority leader had arranged for a "live pair" to register his support for the bill.

Meanwhile, Rep. Phil Burton of California, who lost the majority leadership post to Wright by one vote, is reported ready to mount a new challenge to the Texan. Congressional insiders anticipate another close contest.

**BIBLE VERSE**  
 I love the Lord, because he hath heard my voice and my supplications. — Psalm 116:1.

**The Country Parson**  
 by Frank Clark

## THE BIBLE CAN YOU QUOTE IT?

- By LAVINA ROSS FOWLER
- High in the hills above the Sea of Galilee and about 20 miles from Jerusalem is where Jesus made His headquarters. Here was a synagogue, garrison and customs office. It is spoken of in Matthew 9:1 as "His own city." Many of His gracious words were spoken here. Name it. Mat. 4:13, Mark 1:21.
  - To what was Jesus referring when He said, "He taketh away the first that He may establish the second."? Hebrews 8 and 10.
  - What was God's covenant with Abraham? Gen. 17.
  - What beautiful, heavenly "arc of spectral colors" is God's reminder of His covenant with Noah? Gen. 9:13-15.
  - "Whatsoever ye shall ask in my name, I will do it." John 14:13.
- Four correct... excellent. Three correct... good.

## NICK THIMMESCH

### Why put more planes, fear into area needing peace?

WASHINGTON — Last weekend's murderous raid on Israeli civilians by Palestinian terrorists only reinforces congressional opposition to President Carter's plan to sell fighter planes to Egypt, Saudi Arabia and Israel in one unprecedented package.

Israel's automatic supporters on Capitol Hill, where the plan can be stopped, have told the President that they don't want the U.S. selling hot planes to Arab nations nor do they like the idea of Israel being required to find its planes in a package with the Arabs.

The Israeli lobby is formidable enough, but there are many others holding balanced views who also object to the Carter package. Some feel that "weapons diplomacy" is a futile game. Others object to the timing, not to the notion of the package, since there are still scents of the Sadat peace initiative around.

One of the most interesting objections was expressed, and strongly, by Rep. Clarence D. Long (D-Md.), chairman of the House Foreign Operations Appropriations Subcommittee and an important member of the Military Construction Appropriations Subcommittee.

His record is that of a party-line Democrat, an increasingly rare phenomenon, and a Carter supporter. His votes in Congress always please the Israeli lobby. But he is so appalled by the President's weapons package, that he says: "This issue makes me break completely with Carter. I've just lost confidence."

"It is inconceivable," says Long, a 16-year veteran of Congress, "that the President would time the announcement of the largest arms sale

Long represents a Democratic district near Baltimore that usually votes for Republican presidential candidates. Yet, he sticks his neck out for Democratic presidential candidates.

"I made 68 speeches for Carter, and helped cut his loss in my district to only 8,000 votes," he said. "But now I've lost confidence in him. He campaigned for cutting arms sales and spending more on helping people. So he pulls this, and cuts his request for building schools and hospitals around the world down to \$8 million — an amount which won't buy even one F-15 plane. Jerry Ford even put in for more hospital money than that, and Congress asked for \$23 million."

"We've become the greatest supermarket for arms in the world. We go to Iran, train their pilots in the most sophisticated planes, and scare the hell out of their neighbors. The Saudis then fear that Iran will grab their oil reserves, so the Saudis come to us and ask for planes, and then when Israel hears this, they want more planes. It goes round and round and gets nowhere."

"The President has probably made some sort of deal with (Speaker) Tip O'Neill to get this through. There will be a lot of debate after Easter on this, but it won't be the kind which lends itself to statesmanship — it will be all emotional. I don't like any of it."

Long, 69, a former Johns-Hopkins University professor, is no maverick. Nor is he trying to deny arms to Israel. "I have 125,000 Jews in my district, so there is some risk by me getting into this," he says. "But the overwhelming sentiment in letters I get from people identifying them-

selves as Jewish backs me on this issue. It's no more than common sense. Why put more planes and fear into an area which needs peace?"

Indeed, Congressman Long is right. It makes no sense to incite fear where the fierce passions of the Palestinian Liberation Organization and Zionism clash in such horrible ways that bloodshed and massacre seem inevitable. Guns and planes don't mix in such situations, but we never learn.

And our clients, Israeli, Arab or Iranian, are never satisfied. Last week, Israel's Defense Minister Ezer Weizman, a commanding, suave and persuasive man, met with Defense Secretary Harold Brown, and then publicly discussed Israel's request for more weaponry.

Referring to the hot F-15 and F-16 jet fighters, Weizman said: "We want our 90 and we want more." When something is promised to a client, the client thinks the item is "ours."

Isn't that human nature?

the small society

AS FAR AS I'M CONCERNED... THIS FAMILY IS STILL AT ZERO POPULATION —



by Brickman

Most of us would need some pretty bad enemies to keep us from being our own worst.

Mr. Lynn girl.  
 Mr. Lee Roosevelt  
 Mr. Ortega Wadley  
 16, a girl.  
 Mr. Charlie Tanner  
 Mr. Brook Boyd A.  
 Mr. Rios J.  
 Mr. Alvaro  
 2614 N. boy.  
 Mr. Kumar  
 Mr. Lorain  
 Mr. Leonard

# Executive privilege use being considered in Texas grant case

By EDWARD WALSH  
The Washington Post

WASHINGTON — The White House is on the verge of invoking a claim of executive privilege to prevent the release of 18 documents in connection with a civil law suit that alleges there was a high level political interference in a decision to block a federal grant to a Texas anti-poverty organization.

The suit alleges that White House aides, seeking to placate Texas Gov. Dolph Briscoe and members of the Texas congressional delegation, pressured the Community Services Administration into blocking release of an \$855,000 grant to the Zavala County Economic Development Corporation.

The Mexican-American organization, located in the South Texas community of Crystal City, has feuded frequently with Briscoe.

At a brief hearing Tuesday before U.S. District Judge Gerhard Gesell, William Z. Elliott, a Justice Department lawyer representing the White House, said a claim of executive privilege by President Carter is "a definite possibility" in the case.

The White House has refused to produce the documents on the grounds that they involve privileged attorney-client communications and "intra-governmental privilege," a legal concept that Gesell said he did not understand.

The case has confronted the Carter White House with a delicate political situation. Executive privilege — a claim that certain documents belong to the president and he may not be compelled to surrender them — was widely invoked in the Nixon White House in connection with the Watergate case.

Given Carter's repeated public commitments to "open government," it would be politically embarrassing for him to use a tactic so closely associated in the public mind with the Nixon era.

White House lawyers will have to weigh that factor against the contents of the documents, which include several memoranda from staff aides

to the president. A listing of the documents being sought by Noel H. Klores, the lawyer for the Texas groups, was filed in court Tuesday. The list indicates there was an unusually early and high-level interest in the White House in a relatively insignificant government grant.

On Jan. 28, 1977, after he had been in office only eight days, Carter received three separate memoranda on the Zavala grant. One was from White House counsel Robert Lipshutz and his deputy, Margaret McKenna. The others were from congressional relations chief Frank Moore and Joseph Aragon, an aide to Hamilton Jordan, the president's chief political adviser.

The next day, according to the listing, Attorney General Griffin B. Bell advised the president in writing on "the procedures applicable to suspension and/or termination of OEO (Office of Economic Opportunity) grants" such as the Zavala grant. By the end of February 1977, Carter had received eight memoranda, most of them from Aragon, on the subject.

Aragon is a key White House link to Hispanic-American organizations who has worked with Jordan on such matters as appointments.

The White House initially refused to produce the documents last week when depositions were taken in the case from Moore, McKenna and Aragon. The three presidential aides were questioned about a meeting they attended at the White House last September with Graciela Olivarez, the head of the Community Services Administration.

The meeting concerned the Zavala grant and congressional relations and was, according to court documents, the only time Olivarez has been summoned to the White House to discuss one of her agency's grant applications.

In court papers, government lawyers have denied any political interference in connection with the grant. Gesell set April 7 for a hearing on release of the documents being sought by Zavala.



LINING UP at the buffet during the Midland Educational Secretaries' Bosses Appreciation Dinner recently held at Alamo Junior High School cafeteria are, from left, Jack Francis, Milam Elementary School principal; Shirley Spaulding, a secretary at Fannin Elementary School; Nickie Gordon, secretary to the personnel director; David Campbell, husband of a school coordinator's secretary; Glenda Rhey, secretary to the pupil services director; and Keller Stamy, Jones Elementary School principal. (Staff Photo)

# Cruiser USS Texas headed for Galveston

GALVESTON, Tex. (AP)—The newest USS Texas, this one a nuclear powered cruiser, is moving across the Gulf of Mexico today to make its first landing on the shores of the state for which it was named.

There have been other USS Texas ships in service, one for the Republic of Texas, and one for the Confederate Navy, and three others under the Stars and Strips of the United States.

The new USS Texas is the swiftest, strongest and with more firepower than those others, even the famous battleship Texas that after 34 years of service was anchored permanently at the San Jacinto Battleground State Park some 25 miles east of Houston.

Historians say the USS Texas was the only first line battleship to be given to a state as a shrine and the first where the U.S. flag was lowered in favor of another flag—this one with a lone star on a field of red-white-and-blue.

The new nuclear-powered vessel, which can stay at sea for 10 years without refueling, is coming into Pier 33 at Galveston to give those sailing buffs, and the residents of the island resort city, and all those others who have a pride in anything named Texas, an opportunity to tour the ship and talk to the crew.

They can study its length of 585 feet and its breadth of 65 feet, and its two nuclear reactors, and its accommodations for 497 persons.

Gov. and Mrs. Dolph Briscoe — it was Janey Briscoe who christened the ship at Norfolk, Va. — will make an inspection on Friday, St. Patrick's

When the cruiser was commissioned there was a Country-Western shinning-kicking dance, a military dress parade, hot chili, cold beer, and spicy Texas barbecue.

This time nothing so fancy is planned, but when the USS Texas gets to Texas, who knows.

## Easy Shoppe

315 N. Midland Drive 694-8088

Week-end specials  
Finest Meats in Midland!  
Choose from USDA choice Gooch Blue Ribbon Beef.

No. 3 5 Lbs. Round Steak 5 Lbs. Sirloin Steak 5 Lbs. Club-Steak 5 Lbs. Family Steak 5 Lbs. Chuck Roast 5 Lbs. Ground Beef	No. 4 5 Lbs. Round Steak 5 Lbs. Sirloin Steak 5 Lbs. Family Steak 5 Lbs. Chuck Roast 5 Lbs. Ground Beef 5 Lbs. Bacon
30 <sup>98</sup>	31 <sup>98</sup>

No. 5 10 lbs. Round Steak 10 lbs. Fryers 10 lbs. Ground Beef 10 lbs. Chuck Roast 5 lbs. Bacon 5 lbs. Sausage	No. 6 10 lbs. Round Steak 10 lbs. Chuck Roast 10 lbs. Ground Beef 5 lbs. Pork Chops 5 lbs. Fryers
41 <sup>98</sup>	35 <sup>98</sup>

HINDQUARTERS, lb. .... \$1.09  
1/2 BEEF, lb. .... 95<sup>c</sup>

**T-BONE STEAK**  
lb. .... 1<sup>89</sup>

**COCA COLA**  
64 oz No Return, each ..... 79<sup>c</sup>

**PORK STEAK, lb. .... 1<sup>09</sup>**

**FAMILY STEAK, lb. ... 1<sup>19</sup>**

**BEER**  
Old Milwaukee, 6 pk cans ..... 1<sup>29</sup>

**SCHLITZ**  
6 PACK CANS 1.49

## BIRTHS

**MIDLAND MEMORIAL**  
March 10, 1978  
Mr. and Mrs. Michael Lynn Woods, Route 2, a girl.  
Mr. and Mrs. Richard Lee Matthews, 2607 Roosevelt Ave., a girl.  
March 11, 1978  
Mr. and Mrs. Antonio Ortega Ramos, 109 W. Wadley Road, Space No. 16, a girl.  
Mr. and Mrs. Bernard Charles Adams, 3600 Tanner Drive, a boy.  
Mr. and Mrs. Bobby Brooks Connell, 3612 Boyd Ave., a girl.  
Mr. and Mrs. Frank Rios Melendez, 1200 S. Colorado Ave., a girl.  
Mr. and Mrs. Vicente Alvarez Villarreal Jr., 2614 N. Midkiff Road, a boy.  
March 12, 1978  
Mr. and Mrs. Pooran Kumar Partap, 1016 1/2 N. Loraine St., a girl.  
March 13, 1978  
Mr. and Mrs. Guy Elvin Leonard, Route 2, a girl.

# Introducing the Thomas E. Wilson canned ham. Every one is a lean and juicy masterpiece.

From the moment you open the can, you'll know Thomas E. Wilson's new canned ham is a lean and juicy masterpiece. We start with the very heart of the ham — the tender, inner filet. Then we hand trim it so there's almost no waste. That makes it both lean and juicy, slice after slice. And ham after ham.

Try our new Masterpiece Ham while this special introductory offer lasts. Save 50¢ when you buy it. And get a \$3.00 refund coupon that is good for your next purchase.



50¢ STORE COUPON

TAKE THIS COUPON TO YOUR STORE

## SAVE 50¢

when you buy it.

MR. DEALER: Wilson Foods Corporation will redeem this coupon for face value plus 5¢ handling when submitted as part payment for purchase of a Thomas E. Wilson Masterpiece Canned Ham. Any other use constitutes fraud. Invoices proving purchase of sufficient stock to cover coupons must be furnished upon request. Any sales tax must be paid by consumer. Void if taxed, prohibited or restricted or where presented by an outside agency or broker. Cash value 1/20th of 1¢. Limit one coupon per person, one package of product per coupon. Mail coupons to Wilson Foods, P.O. Box 1199, Clinton, Iowa 52734. Offer expires December 31, 1978.

50¢ STORE COUPON

50¢ STORE COUPON

## \$3.00 Refund

on second purchase after you try it.

Send proof of purchase slip inside can from the Thomas E. Wilson Masterpiece Canned Ham along with this coupon to: Thomas E. Wilson Masterpiece Canned Ham Offer, Wilson Foods Corporation, P.O. Box NB778, El Paso, Texas 79977.

I have enclosed purchase slip as indicated above. Please send \$3.00 refund to (please print or type):

Name \_\_\_\_\_  
Address \_\_\_\_\_  
City \_\_\_\_\_ State \_\_\_\_\_ Zip \_\_\_\_\_

Limit one refund per family, group or organization. Void where prohibited, taxed or otherwise restricted. Offer expires December 31, 1978.

50¢ STORE COUPON

REFUND COUPON TFW-CH2

# Houston's Rep. Archer to face Democrat opponent

By ROB WOOD

HOUSTON (AP)—Rep. Bill Archer, a Republican in one of the nation's most Republican congressional districts, has clear sailing until the November general election when he will be opposed by a young chemical engineer making his first political race.

Archer, 50, attempts to keep close ties with the voters in his affluent district and is always available for

the personal calls and letters. As one political observer said, "Bill Archer never stops campaigning. It is a day-to-day thing with him."

His Democratic opponent, also unopposed in the May 6 primary, is Robert Hutchings, 29, who said in a recent interview, "Congressman Archer is getting more and more conservative. I think the voters will want to turn to a moderate Democrat to solve their problems. I have a good chance of winning."

Dr. Richard W. Murray, a University of Houston political scientist known for his success in predicting political races, said Archer would win easily in "the most Republican district in the United States now and getting more so."

The area embraces most of the rich River Oaks section which is only 2 percent black and 6 percent Mexican American.

Archer, in an interview, said there are some advantages and disad-

vantages in running unopposed in the primary.

"You tend to lose some of the contact you have with volunteer workers and with the people who have contributed funds for your campaign.

On the other hand, it does give you more time to spend on your legislative work and means you don't have to do many of the things involved in a campaign," he said.

Hutchings said, "It is time more people who are moderates go into

politics and that's why I am running. After the primary, I will begin some hard campaigning. I mean knocking on doors, telling people what I believe in, and offering them a positive approach."

Archer, a native of Houston, an attorney and banker, is a member of the influential House Ways and Means Committee. He was elected to the House in 1970 and hasn't been pressed by an opponent since that time.

Despite the odds against him, Hutchings said he is convinced, "there is a good chance of winning. There is a climate for change in the district and this may be the year."

Archer now is preparing a bill that alter the tax rate so "when an individual received a pay raise to keep up with inflation, he wouldn't end up in a higher tax bracket, thereby decreasing his actual purchasing power."

# WE GUARANTEE PERFECT EATING



### GUARANTEE

If ever a purchase of Safeway Meat fails to please for any reason whatsoever, just tell us. We will refund your money promptly, courteously. There's no need to return the meat.



Serving Suggestion

## Corned Beef Briskets

SAFWAY BRAND SAFEWAY SPECIAL Lb. **\$1.69**



## Sliced Bacon

SMOK-A-ROMA 2-Lb. Pkg. **\$2.95** 1-Lb. Pkg. **\$1.49**

## Smoked Sausage

SAFWAY SPECIAL Eckrich Lb. **\$1.59**

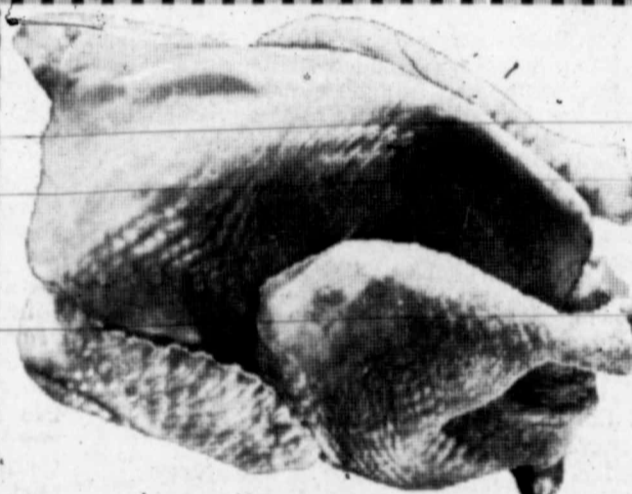

## Stewing Hens

MANOR HOUSE GRADE-A SAFEWAY SPECIAL Lb. **39¢**

**Wexford Crystal Iced-Tea Glass**  
16-Oz. Glass **49¢**  
2-Qt. Pitcher **\$1.99**

**S & F Beverage Co. COOR'S BEER**  
Bottles or Cans  
12 oz. 6 Pac **\$1.79**

# FROZEN FOODS

**Birds Eye Orange Plus**  
12-Oz. Can **89¢**

**Mrs. Good Cookies**  
16-Oz. Pkg. **89¢**

**Birds Eye Cool Whip**  
9-Oz. Cup **62¢**

**Bel-air Cream Pies**  
Serve for Dessert  
14-Oz. Pies **2 \$1**

**Bel-air Vegetables**  
Whole Kernel Corn Green Peas or Peas and Carrots  
16-Oz. Bags **2 \$1**

**Bel-air Mixed Vegetables**  
16-Oz. Bags **2 \$1**

**Lucerne Spumoni Ice Cream**  
1/2-Gal. Ctn. **\$1.19**

**Banquet Pot Pies**  
or Macaroni and Cheese Casserole  
8-Oz. Pies **4 \$1**

**Banquet Buffet Supper**  
All Except Sliced Beef or Meat Loaf  
32-Oz. Supper Ea. **\$1.39**

**LUCERNE Frozen Yogurt** Pint Ctn. **55¢**  
**BEL-AIR Tater Treats** 2-Lb. Bag **89¢**  
**BEL-AIR Onion Rings** 7-Oz. Box **53¢**  
**BEL-AIR Frozen Waffles** 6-Ct. 5-Oz. Box **29¢**  
**CAPTAIN'S CHOICE Sole Dinner** 10-Oz. Dinner **99¢**  
**BIRDSEYE Corn on the Cob** 4-Ear Bag **99¢**  
**MORTONS Jelly or Glazed Donuts** Each Box **89¢**  
**Country Pure Applesauce** 23-Oz. Jar **67¢**  
**LIPTON DRY SOUP** Chicken Noodle or Giggie Noodle 2-Ct. Box **59¢**  
**LIPTON CUP-A-SOUP** 4-Ct. Box **62¢**

Ken  
on  
pod

\$1.  
Mary E. I  
Effie Braz  
Phyllis Sn  
Alvin M.  
Nancy T.  
William H  
Jerry Hoc  
Yolanda S  
Barbara E  
Georgia C  
Grace De  
Jose Ramo  
J. D. Mei  
John Mar  
Tim Dalto  
\$1  
Tim McCi  
Larry Hol  
Julia Vale  
Mrs. Willi  
W. H. Fir  
Gonzalo C  
Joan How  
John Rod  
Linda Mo  
Larry K.  
Marilyn C  
Guadalupe  
T. C. De

Look for displays



SAFE SPEC  
R

U.S. No. 1  
Photo  
Devel  
20-Ex  
Each

# Kenya orders ban on animal products; poachers to be shot

By DAVID LAMB  
The Los Angeles Times

NAIROBI, Kenya — In another tough move to save Kenya's diminishing wildlife resources, the government has banned all future sales of animal products and threatened to shoot poachers on sight.

The sales ban, which follows a total ban on hunting ordered last May, went into effect Sunday and prohibits the private sale or export of all animal skins, trophies, ivory and souvenirs which for years had provided Kenya's 230 curio shops with a multimillion dollar business.

Last December, President Jom Kenyatta celebrated Kenya's 14th anniversary of independence by announc-

ing the sales ban and saying that curio shops had 90 days to sell their stocks. Millions of dollars worth of ivory alone was stashed in warehouses throughout Kenya.

The result was a buyer's market Saturday. The curio shops were swamped by tourists and residents — few of them black — who lugged away bargains at 50 to 75 percent off. Zebra skins went for \$125, warthog tusks for \$50, ivory rings for \$12, lion-tooth pendants for \$20.

Shops plastered their windows with signs saying, "We consider any reasonable offer," and street hawkers tried to peddle their supply of elephant-ear bracelets to tourists. Zimmerman's, long the premier tax-

idermy company in East Africa, closed its doors permanently.

The government has said it will confiscate all animal products not sold. It seems likely that the curio-shop owners had made some arrangement to sell their remaining merchandise to importers in Hong Kong and Europe at discounted prices rather than turn it over to the government without compensation.

Conservationists applauded the government's latest move to preserve some of the world's last great game herds. But few observers thought it would eliminate poaching entirely, because the illicit sale of ivory and other commodities is too profitable and involves too many people at high

levels of government and business. Illegal ivory sales are estimated to be worth \$10 million in Kenya alone.

"Ivory is a currency," said one wildlife expert, "and you can't eliminate its flow any more than you can the flow of gold. If you stop ivory's route from Nairobi to Hong Kong, it will just flow in another direction."

Most of the poaching in Kenya is done by Somalis. The tusks from a dead elephant can earn them as much as \$100 each. By the time a tusk reaches Hong Kong — passing through influential middle-men in Nairobi who export it illegally with the help of bogus export papers — its value may have reached \$1,500.

Series 609

### ODDS CHART

Instant Game	Collect Game	Total Price	Total Value	Odds for 1 Store Visit	Odds for 13 Store Visits	Odds for 26 Store Visits
\$1,000	25	25	\$50,000	1 in 2,000	1 in 15,385	1 in 7,692
\$100	125	125	\$25,000	1 in 40,000	1 in 3,077	1 in 1,538
\$50	125	125	\$12,500	1 in 40,000	1 in 3,077	1 in 1,538
\$20	200	200	\$4,000	1 in 25,000	1 in 1,923	1 in 962
\$15	2,500	2,500	\$12,500	1 in 4,000	1 in 308	1 in 154
\$10	7,500	7,500	\$12,500	1 in 1,333	1 in 103	1 in 52
\$5	27,000	27,000	\$12,500	1 in 130	1 in 10	1 in 5
Total	87,475	87,475	\$1,000,000	1 in 114	1 in 8.7	1 in 4.3

Revised Odds Chart as of 3/7/78

Instant Game	Collect Game	Total Price	Total Value	Odds for 1 Store Visit	Odds for 13 Store Visits	Odds for 26 Store Visits
\$1,000	25	25	\$25,000	1 in 1,000	1 in 77	1 in 38
\$100	125	125	\$12,500	1 in 400	1 in 31	1 in 15
\$50	125	125	\$6,250	1 in 400	1 in 31	1 in 15
\$20	200	200	\$2,500	1 in 250	1 in 19	1 in 10
\$15	2,500	2,500	\$12,500	1 in 400	1 in 31	1 in 15
\$10	7,500	7,500	\$12,500	1 in 133	1 in 10	1 in 5
\$5	27,000	27,000	\$12,500	1 in 130	1 in 10	1 in 5
Total	87,475	87,475	\$1,000,000	1 in 114	1 in 8.7	1 in 4.3

## INSTANT MONEY WIN UP TO \$1,000 INSTANTLY!

### \$\$\$\$ INSTANT MONEY WINNERS \$\$\$\$

- \$1,000 Winners**
- Mary E. Payne
  - Effie Brazeal
  - Phyllis Snow
  - Alvin M. Johnson, Jr.
  - Nancy T. Jones
  - William H. Mitchell
  - Jerry Hodges
  - Yolanda Solis
  - Barbara B. Bradley
  - Georgia Chenoweth
  - Grace DeFord
  - Jose Ramon Lopez-Gaston
  - J. D. Merchant
  - John Martinez
  - Tim Dalton
- \$100 Winners**
- Tim McCurdy
  - Larry Holling
  - Julia Valenzuela
  - Mrs. Willie D. Williams
  - W. H. Finley
  - Gonzalo Cordova
  - Joan Howard
  - John Rodgers
  - Linda Morris
  - Larry K. Lewis
  - Marilyn Dahle
  - Guadalupe Valles
  - T. C. Delaney, Jr.

- \$100 Winners**
- Irvin Lee Cayaditto
  - Mamie Lovell
  - Viola Cannon
  - E. R. Yount
  - Estella Sias
  - Arlene Conkle
  - Anthony Chang
  - Glynn Wernli
  - James Lambeth
  - Mary Hernandez
  - Trinnie Chacon
  - Billie Robinson
  - Mrs. Wayne Piette
  - Armida Lechuga
  - Benita Lamonda
  - Steven Gordon
  - Ernest Burnet
  - Charlene Warwick
  - J. C. Rallsback
  - Robert D. Hall
  - Joe Osborn
  - Kathy Stoker
  - Rudy Perez
  - Vickie J. Daughtrey
  - Armando M. Luebano
  - Antonio R. Martinez
  - Francis McCarthy



### SAVINGS BONANZA

Look for special Colgate Savings Bonanza displays for **SPECIAL SAVINGS**

Colgate Toothpaste 15¢ OFF LABEL	7-Oz. Tube	\$1
Wilkinson Bonded	5-Oz. Pkg.	\$1 <sup>99</sup>
Wilkinson II	5-Oz. Pkg.	\$1 <sup>99</sup>
Palmolive Rapid Shave	11-Oz.	\$1 <sup>99</sup>
Ultra Brite Toothpaste	4.3-Oz.	89¢

- Fleischmann's Corn Oil Margarine 1-Lb. Ctn. **79¢**
- Texas Style Buttermilk Biscuits MRS. WRIGHT'S 6-Oz. Can **25¢**
- Town House Corned Beef 12-Oz. Can **\$1<sup>06</sup>**
- Keebler Club Crackers 16-Oz. Box **85¢**
- American Beauty Wide Noodles 12-Oz. Pkg. **56¢**

- Safeway Special** Carnation Tuna CHUNK LIGHT In Oil or In Water 6.5-Oz. Can **59¢**
- Safeway Special** Kraft Tartar Sauce 6-Oz. Jar **43¢**
- Everyday Low Price** Lucerne Eggs GRADE-A Extra Large Dozen 69¢ **66¢**
- Safeway Special** Imperial QUARTERED MARGARINE 1-Lb. Ctn. **69¢**
- Safeway Special** Kraft CASINO JACK CHEESE with Jalapeno 8-Oz. Size **99¢**
- Everyday Low Price** Men's Socks ORLON CUSHION Tubes Size 9-14 Each Pair **99¢**

COUNT ON EASY EXPRESS LANE CHECKING - ALWAYS

- Safeway Special** Bath Tissue MARIGOLD (SAVE 20c) 2 6-Roll Pkgs. **99¢**
- Safeway Special** Pampers Diapers DAYTIME Disposable 30-Ct. Box **\$2<sup>29</sup>**
- Safeway Special** Playtex Tampons 30-Ct. Disposable Plus Each Box **\$1<sup>89</sup>**
- Safeway Special** Gillette Trac II Cartridge 9-Ct. Pkg. **\$2<sup>09</sup>**



Russet Potatoes  
U.S. No. 1 10-Lb. Bag **89¢**



Golden Carrots  
U.S. No. 1 2-Lb. Bag **39¢**



Lettuce  
2 HEADS **49¢**



Green Cabbage  
SOLID GREEN HEADS Lb. **15¢**

Photo Processing  
Develop and Print  
20-Exp. Kodacolor  
Each **\$2<sup>97</sup>**

2500 W. ILLINOIS  
PLAZA SHOPPING CENTER

**SAFEWAY**  
©COPYRIGHT 1963, 68, 71, 76 - SAFEWAY STORES, INC.

DEATHS

Wesley Ethridge

ANDREWS — Wesley Otto Ethridge, 53, died Wednesday morning of an apparent heart attack in an Andrews Hospital.

William L. White

BOWIE — Services for William Luther "Bill" White, 73, brother of Lucy Bush of Lamesa, were Tuesday in Bowie Church of Christ with Jimmy Cox, minister, officiating.

Thelma Savell

BIG SPRING — Services for Mrs. D. E. (Thelma) Savell, 73, will be at 2 p.m. Friday in Nalley-Pickle Funeral Home with burial in Mount Olive Memorial Park.

William Davis

LAMESA — William McKinley Davis, 77, a longtime Dawson County resident, died Tuesday in an Andrews nursing home following a long illness.

Rito Delao

KNOX CITY — Services for Rito Delao, 65, of O'Brien, father of Paul Delao of Stanton, were Wednesday in Santa Rosa Catholic Church with the Rev. Robert Ventura, pastor of Sacred Heart Catholic Church in Seymour, officiating.

O. O. Harvey

RISING STAR — Services for O. O. "Shorty" Harvey, 91, of Rising Star, father of Orbia Harvey of Big Lake, were to be at 3 p.m. today in Higginbotham Funeral Home.

James C. Brice

CRANE — James Calvin Brice, 59, died Wednesday morning at his Crane home after a lengthy illness.

U.S., Soviets narrow differences

By ROBERT B. CULLEN WASHINGTON (AP) — U.S. and Soviet strategic arms limitation negotiators have narrowed their differences to three major items, according to informed sources.

months, but he declined to be more specific. The Carter administration repeatedly has moved back its estimates of when the SALT II agreement will be concluded because of unexpected snags in the process.

Carter last year proposed cutting that figure to as little as 1,800. The Soviets refused. The dickering now over a compromise figure has the Soviets asking for 2,250 launchers and the United States seeking a limit of 2,160. The limit would be in effect until 1985.

President Carter and Soviet General Secretary Leonid Brezhnev will exchange letters stipulating where the Backfire can be stationed and how it can be used. But the details of those letters are still being negotiated.

Hanson becomes Texas Eye Bank Association VIP

A Midland man was elected vice president of the Eye Bank Association of Texas and Midland was selected as the site for its 1979 conference at its annual meeting held recently at the Cullen Eye Institute at Houston.

Armed robbery reported

ODESSA — An Odessa man told police three men entered his residence at gunpoint early this morning and took \$13 in cash, two stereos and a clock radio.

City councilman recommends filing complaint

ODESSA — An Odessa city councilman thinks it might be a good idea for the council here to look into filing a complaint against the federal government later this month.

Motorcyclist in hospital

A Midland teen-ager was listed in satisfactory condition in Midland Memorial Hospital this morning following a traffic accident Wednesday afternoon.

Miller appointed Pecos postmaster

PECOS — Donald W. Miller will become postmaster here, effective Saturday, Sectional Center Manager and Postmaster D. E. Hoister of Midland said today.

Thomas E. Bass

Services for Thomas E. Bass, 30, of Midland will be at 3 p.m. Saturday in Bethel Baptist Church in Mineral Wells with burial in Pollard Cemetery there, directed by Jackson Funeral Home of Midland.

Ruth J. Hardy

BIG SPRING — Ruth Johnson Hardy died Wednesday morning in a Big Spring hospital after an illness of several months.

Alice Riggs

BIG SPRING — Alice Riggs, 87, mother of Jack D. Riggs of Midland, died Wednesday in a Big Spring nursing home after an extended illness.

Virginia Myers

Virginia I. Myers of Route 4, Midland, died Wednesday in a Midland nursing home following an extended period of ill health. She was 73.

Motorcyclist in hospital

A Midland teen-ager was listed in satisfactory condition in Midland Memorial Hospital this morning following a traffic accident Wednesday afternoon.

Miller appointed Pecos postmaster

PECOS — Donald W. Miller will become postmaster here, effective Saturday, Sectional Center Manager and Postmaster D. E. Hoister of Midland said today.

Thomas E. Bass

Services for Thomas E. Bass, 30, of Midland will be at 3 p.m. Saturday in Bethel Baptist Church in Mineral Wells with burial in Pollard Cemetery there, directed by Jackson Funeral Home of Midland.

Ruth J. Hardy

BIG SPRING — Ruth Johnson Hardy died Wednesday morning in a Big Spring hospital after an illness of several months.

Alice Riggs

BIG SPRING — Alice Riggs, 87, mother of Jack D. Riggs of Midland, died Wednesday in a Big Spring nursing home after an extended illness.

Virginia Myers

Virginia I. Myers of Route 4, Midland, died Wednesday in a Midland nursing home following an extended period of ill health. She was 73.

Motorcyclist in hospital

A Midland teen-ager was listed in satisfactory condition in Midland Memorial Hospital this morning following a traffic accident Wednesday afternoon.

Miller appointed Pecos postmaster

PECOS — Donald W. Miller will become postmaster here, effective Saturday, Sectional Center Manager and Postmaster D. E. Hoister of Midland said today.

Thomas E. Bass

Services for Thomas E. Bass, 30, of Midland will be at 3 p.m. Saturday in Bethel Baptist Church in Mineral Wells with burial in Pollard Cemetery there, directed by Jackson Funeral Home of Midland.

Ruth J. Hardy

BIG SPRING — Ruth Johnson Hardy died Wednesday morning in a Big Spring hospital after an illness of several months.

Alice Riggs

BIG SPRING — Alice Riggs, 87, mother of Jack D. Riggs of Midland, died Wednesday in a Big Spring nursing home after an extended illness.

Virginia Myers

Virginia I. Myers of Route 4, Midland, died Wednesday in a Midland nursing home following an extended period of ill health. She was 73.

Armed robbery reported

ODESSA — An Odessa man told police three men entered his residence at gunpoint early this morning and took \$13 in cash, two stereos and a clock radio.

City councilman recommends filing complaint

ODESSA — An Odessa city councilman thinks it might be a good idea for the council here to look into filing a complaint against the federal government later this month.

Hanson becomes Texas Eye Bank Association VIP

A Midland man was elected vice president of the Eye Bank Association of Texas and Midland was selected as the site for its 1979 conference at its annual meeting held recently at the Cullen Eye Institute at Houston.

Hike-bike-ride officials seek participants

Hikers, bikers, joggers, horseback riders, unicyclists and marathon runners are wanted to help Midland's retarded people as the Midland Association for Retarded Citizens and Teens Aid the Retarded host their hike-bike-ride this Saturday.

Motorcyclist in hospital

A Midland teen-ager was listed in satisfactory condition in Midland Memorial Hospital this morning following a traffic accident Wednesday afternoon.

Miller appointed Pecos postmaster

PECOS — Donald W. Miller will become postmaster here, effective Saturday, Sectional Center Manager and Postmaster D. E. Hoister of Midland said today.

Thomas E. Bass

Services for Thomas E. Bass, 30, of Midland will be at 3 p.m. Saturday in Bethel Baptist Church in Mineral Wells with burial in Pollard Cemetery there, directed by Jackson Funeral Home of Midland.

Ruth J. Hardy

BIG SPRING — Ruth Johnson Hardy died Wednesday morning in a Big Spring hospital after an illness of several months.

Alice Riggs

BIG SPRING — Alice Riggs, 87, mother of Jack D. Riggs of Midland, died Wednesday in a Big Spring nursing home after an extended illness.

Virginia Myers

Virginia I. Myers of Route 4, Midland, died Wednesday in a Midland nursing home following an extended period of ill health. She was 73.

Armed robbery reported

ODESSA — An Odessa man told police three men entered his residence at gunpoint early this morning and took \$13 in cash, two stereos and a clock radio.

City councilman recommends filing complaint

ODESSA — An Odessa city councilman thinks it might be a good idea for the council here to look into filing a complaint against the federal government later this month.

Hello Mellow Roast... Good-bye bitter taste.



Save 25c and Save 50c coupons for Mellow Roast coffee. Includes text: 'When you buy 8-oz., 4-oz. instant or 1-lb. ground' and 'When you buy 8-oz. instant or 2-lb. ground'.

Stock market listing table with columns for stock names, prices, and changes. Includes entries like AC, AMF, ASA, etc.



# es this afternoon's stock market report

# Stock market mixed Grocery chains marketing 'no name' items

## New York Exchange

NEW YORK (AP) — Selected national prices for New York Stock Exchange issues:

Symbol	Price	Change
ACF	124 1/2	+1/2
AMF	90 1/2	+1/2
ASA	90 1/2	+1/2
AX	14 1/2	+1/2
BAC	17 1/2	+1/2
BAL	17 1/2	+1/2
BEL	17 1/2	+1/2
BFI	17 1/2	+1/2
BID	17 1/2	+1/2
BIR	17 1/2	+1/2
BIZ	17 1/2	+1/2
BK	17 1/2	+1/2
BKS	17 1/2	+1/2
BKX	17 1/2	+1/2
BKZ	17 1/2	+1/2
BLL	17 1/2	+1/2
BLS	17 1/2	+1/2
BLY	17 1/2	+1/2
BMA	17 1/2	+1/2
BMB	17 1/2	+1/2
BMC	17 1/2	+1/2
BMD	17 1/2	+1/2
BME	17 1/2	+1/2
BMI	17 1/2	+1/2
BMO	17 1/2	+1/2
BMP	17 1/2	+1/2
BMR	17 1/2	+1/2
BMS	17 1/2	+1/2
BMT	17 1/2	+1/2
BMU	17 1/2	+1/2
BMV	17 1/2	+1/2
BMW	17 1/2	+1/2
BMY	17 1/2	+1/2
BNA	17 1/2	+1/2
BNB	17 1/2	+1/2
BNC	17 1/2	+1/2
BND	17 1/2	+1/2
BNE	17 1/2	+1/2
BNI	17 1/2	+1/2
BNO	17 1/2	+1/2
BNP	17 1/2	+1/2
BNR	17 1/2	+1/2
BNS	17 1/2	+1/2
BNT	17 1/2	+1/2
BNU	17 1/2	+1/2
BNV	17 1/2	+1/2
BNW	17 1/2	+1/2
BW	17 1/2	+1/2
BWA	17 1/2	+1/2
BWB	17 1/2	+1/2
BWC	17 1/2	+1/2
BWD	17 1/2	+1/2
BWE	17 1/2	+1/2
BWF	17 1/2	+1/2
BWG	17 1/2	+1/2
BWH	17 1/2	+1/2
BWI	17 1/2	+1/2
BWO	17 1/2	+1/2
BWP	17 1/2	+1/2
BWR	17 1/2	+1/2
BWS	17 1/2	+1/2
BWT	17 1/2	+1/2
BWU	17 1/2	+1/2
BWV	17 1/2	+1/2
BWW	17 1/2	+1/2
BWX	17 1/2	+1/2
BWY	17 1/2	+1/2
BZA	17 1/2	+1/2
BZB	17 1/2	+1/2
BZC	17 1/2	+1/2
BZD	17 1/2	+1/2
BZE	17 1/2	+1/2
BZF	17 1/2	+1/2
BZG	17 1/2	+1/2
BZH	17 1/2	+1/2
BZI	17 1/2	+1/2
BZO	17 1/2	+1/2
BZP	17 1/2	+1/2
BZR	17 1/2	+1/2
BZS	17 1/2	+1/2
BZT	17 1/2	+1/2
BZU	17 1/2	+1/2
BZV	17 1/2	+1/2
BZW	17 1/2	+1/2
BZX	17 1/2	+1/2
BZY	17 1/2	+1/2

## Additional listings

Symbol	Price	Change
AMC	12 1/2	+1/2
AMG	12 1/2	+1/2
AMH	12 1/2	+1/2
AMI	12 1/2	+1/2
AMJ	12 1/2	+1/2
AMK	12 1/2	+1/2
AML	12 1/2	+1/2
AMM	12 1/2	+1/2
AMN	12 1/2	+1/2
AMO	12 1/2	+1/2
AMP	12 1/2	+1/2
AMQ	12 1/2	+1/2
AMR	12 1/2	+1/2
AMS	12 1/2	+1/2
AMT	12 1/2	+1/2
AMU	12 1/2	+1/2
AMV	12 1/2	+1/2
AMW	12 1/2	+1/2
AMX	12 1/2	+1/2
AMY	12 1/2	+1/2
AMZ	12 1/2	+1/2
ANA	12 1/2	+1/2
ANB	12 1/2	+1/2
ANC	12 1/2	+1/2
AND	12 1/2	+1/2
ANE	12 1/2	+1/2
ANI	12 1/2	+1/2
ANO	12 1/2	+1/2
ANP	12 1/2	+1/2
ANR	12 1/2	+1/2
ANS	12 1/2	+1/2
ANT	12 1/2	+1/2
ANU	12 1/2	+1/2
ANV	12 1/2	+1/2
ANW	12 1/2	+1/2
ANX	12 1/2	+1/2
ANY	12 1/2	+1/2
ANZ	12 1/2	+1/2

## Mutual funds

Fund Name	Price	Change
AMF	12 1/2	+1/2
AMG	12 1/2	+1/2
AMH	12 1/2	+1/2
AMI	12 1/2	+1/2
AMJ	12 1/2	+1/2
AMK	12 1/2	+1/2
AML	12 1/2	+1/2
AMM	12 1/2	+1/2
AMN	12 1/2	+1/2
AMO	12 1/2	+1/2
AMP	12 1/2	+1/2
AMQ	12 1/2	+1/2
AMR	12 1/2	+1/2
AMS	12 1/2	+1/2
AMT	12 1/2	+1/2
AMU	12 1/2	+1/2
AMV	12 1/2	+1/2
AMW	12 1/2	+1/2
AMX	12 1/2	+1/2
AMY	12 1/2	+1/2
AMZ	12 1/2	+1/2
ANA	12 1/2	+1/2
ANB	12 1/2	+1/2
ANC	12 1/2	+1/2
AND	12 1/2	+1/2
ANE	12 1/2	+1/2
ANI	12 1/2	+1/2
ANO	12 1/2	+1/2
ANP	12 1/2	+1/2
ANR	12 1/2	+1/2
ANS	12 1/2	+1/2
ANT	12 1/2	+1/2
ANU	12 1/2	+1/2
ANV	12 1/2	+1/2
ANW	12 1/2	+1/2
ANX	12 1/2	+1/2
ANY	12 1/2	+1/2
ANZ	12 1/2	+1/2

## Market index

Index	Value	Change
Dow Jones	2,345.12	+15.23
S&P 500	1,234.56	+10.12
NASDAQ	3,456.78	+20.34
NYSE	4,567.89	+25.67
AMEX	5,678.90	+30.90
NYSE	6,789.01	+35.12
AMEX	7,890.12	+40.34
NYSE	8,901.23	+45.56
AMEX	9,012.34	+50.78
NYSE	10,123.45	+55.90
AMEX	11,234.56	+60.12
NYSE	12,345.67	+65.34
AMEX	13,456.78	+70.56
NYSE	14,567.89	+75.78
AMEX	15,678.90	+80.90
NYSE	16,789.01	+85.12
AMEX	17,890.12	+90.34
NYSE	18,901.23	+95.56
AMEX	19,012.34	+100.78
NYSE	20,123.45	+105.90
AMEX	21,234.56	+110.12
NYSE	22,345.67	+115.34
AMEX	23,456.78	+120.56
NYSE	24,567.89	+125.78
AMEX	25,678.90	+130.90
NYSE	26,789.01	+135.12
AMEX	27,890.12	+140.34
NYSE	28,901.23	+145.56
AMEX	29,012.34	+150.78
NYSE	30,123.45	+155.90

## Stock averages

Category	Value	Change
30 Industrials	123.45	+1.23
20 Transportation	134.56	+1.34
15 Utilities	145.67	+1.45
65 Stocks	156.78	+1.56
BONDS	167.89	+1.67
10 Public Utilities	178.90	+1.78
10 Industrials	189.01	+1.89
30 Industrials	190.12	+1.90
20 Transportation	201.23	+2.01
15 Utilities	212.34	+2.12
65 Stocks	223.45	+2.23
BONDS	234.56	+2.34
10 Public Utilities	245.67	+2.45
10 Industrials	256.78	+2.56
30 Industrials	267.89	+2.67
20 Transportation	278.90	+2.78
15 Utilities	289.01	+2.89
65 Stocks	290.12	+2.90
BONDS	301.23	+3.01
10 Public Utilities	312.34	+3.12
10 Industrials	323.45	+3.23
30 Industrials	334.56	+3.34
20 Transportation	345.67	+3.45
15 Utilities	356.78	+3.56
65 Stocks	367.89	+3.67
BONDS	378.90	+3.78
10 Public Utilities	389.01	+3.89
10 Industrials	390.12	+3.90

## Ups & downs

Symbol	Price	Change
AMC	12 1/2	+1/2
AMG	12 1/2	+1/2
AMH	12 1/2	+1/2
AMI	12 1/2	+1/2
AMJ	12 1/2	+1/2
AMK	12 1/2	+1/2
AML	12 1/2	+1/2
AMM	12 1/2	+1/2
AMN	12 1/2	+1/2
AMO	12 1/2	+1/2
AMP	12 1/2	+1/2
AMQ	12 1/2	+1/2
AMR	12 1/2	+1/2
AMS	12 1/2	+1/2
AMT	12 1/2	+1/2
AMU	12 1/2	+1/2
AMV	12 1/2	+1/2
AMW	12 1/2	+1/2
AMX	12 1/2	+1/2
AMY	12 1/2	+1/2
AMZ	12 1/2	+1/2
ANA	12 1/2	+1/2
ANB	12 1/2	+1/2
ANC	12 1/2	+1/2
AND	12 1/2	+1/2
ANE	12 1/2	+1/2
ANI	12 1/2	+1/2
ANO	12 1/2	+1/2
ANP	12 1/2	+1/2
ANR	12 1/2	+1/2
ANS	12 1/2	+1/2
ANT	12 1/2	+1/2
ANU	12 1/2	+1/2
ANV	12 1/2	+1/2
ANW	12 1/2	+1/2
ANX	12 1/2	+1/2
ANY	12 1/2	+1/2
ANZ	12 1/2	+1/2

## Additional listings

Symbol	Price	Change
AMC	12 1/2	+1/2
AMG	12 1/2	+1/2
AMH	12 1/2	+1/2
AMI	12 1/2	+1/2
AMJ	12 1/2	+1/2
AMK	12 1/2	+1/2
AML	12 1/2	+1/2
AMM	12 1/2	+1/2
AMN	12 1/2	+1/2
AMO	12 1/2	+1/2
AMP	12 1/2	+1/2
AMQ	12 1/2	+1/2
AMR	12 1/2	+1/2
AMS	12 1/2	+1/2
AMT	12 1/2	+1/2
AMU	12 1/2	+1/2
AMV	12 1/2	+1/2
AMW	12 1/2	+1/2
AMX	12 1/2	+1/2
AMY	12 1/2	+1/2
AMZ	12 1/2	+1/2
ANA	12 1/2	+1/2
ANB	12 1/2	+1/2
ANC	12 1/2	+1/2
AND	12 1/2	+1/2
ANE	12 1/2	+1/2
ANI	12 1/2	+1/2
ANO	12 1/2	+1/2
ANP	12 1/2	+1/2
ANR	12 1/2	+1/2
ANS	12 1/2	+1/2
ANT	12 1/2	+1/2
ANU	12 1/2	+1/2
ANV	12 1/2	+1/2
ANW	12 1/2	+1/2
ANX	12 1/2	+1/2
ANY	12 1/2	+1/2
ANZ	12 1/2	+1/2

## Over the counter

Symbol	Price	Change
AMC	12 1/2	+1/2
AMG	12 1/2	+1/2
AMH	12 1/2	+1/2
AMI	12 1/2	+1/2
AMJ	12 1/2	+1/2
AMK	12 1/2	+1/2
AML	12 1/2	+1/2
AMM	12 1/2	+1/2
AMN	12 1/2	+1/2
AMO	12 1/2	+1/2
AMP	12 1/2	+1/2
AMQ	12 1/2	+1/2
AMR	12 1/2	+1/2
AMS	12 1/2	+1/2
AMT	12 1/2	+1/2
AMU	12 1/2	+1/2
AMV	12 1/2	+1/2
AMW	12 1/2	+1/2
AMX	12 1/2	+1/2
AMY	12 1/2	+1/2
AMZ	12 1/2	+1/2
ANA	12 1/2	+1/2
ANB	12 1/2	+1/2
ANC	12 1/2	+1/2
AND	12 1/2	+1/2
ANE	12 1/2	+1/2
ANI	12 1/2	+1/2
ANO	12 1/2	+1/2
ANP	12 1/2	+1/2
ANR	12 1/2	+1/2
ANS	12 1/2	+1/2
ANT	12 1/2	+1/2
ANU	12 1/2	+1/2
ANV	12 1/2	+1/2
ANW	12 1/2	+1/2
ANX	12 1/2	+1/2
ANY	12 1/2	+1/2
ANZ	12 1/2	+1/2

## Additional listings

Symbol	Price	Change
AMC	12 1/2	+1/2
AMG	12 1/2	+1/2
AMH	12 1/2	+1/2
AMI	12 1/2	+1/2
AMJ	12 1/2	+1/2
AMK	12 1/2	+1/2
AML	12 1/2	+1/2
AMM	12 1/2	+1/2
AMN	12 1/2	+1/2
AMO	12 1/2	+1/2
AMP	12 1/2	+1/2
AMQ	12 1/2	+1/2
AMR	12 1/2	+1/2
AMS	12 1/2	+1/2
AMT	12 1/2	+1/2
AMU	12 1/2	+1/2
AMV	12 1/2	+1/2
AMW	12 1/2	+1/2
AMX	12 1/2	+1/2
AMY	12 1/2	+1/2
AMZ	12 1/2	+1/2</

# House Texans oppose raising debt ceiling

WASHINGTON — Here's how area members of Congress were recorded on major roll call votes Mar. 2 thru 8.

## HOUSE

**D.C. REPRESENTATION.** Adopted, 289 for and 127 against, a proposed constitutional amendment giving the District of Columbia voting representatives in the House and Senate. It also permits D.C. to take part in the Electoral College as if it were a state and participate in the ratification of constitutional amendments.

The measure (joint resolution 554) now goes to the Senate and, if approved there, to each of the states; approval of three-fourths of the states is required to amend the Constitution. Presently D.C. has a non-voting delegate in the House and no representative in the Senate.

Members voting "yea" favored giving D.C. voting representation in Congress.

Reps. Samuel Hall (D-1), Jim Mattox (D-5), Bob Eckhardt (D-8), Jake Pickle (D-10), James Wright (D-12), Barbara Jordan (D-18), Henry Gonzalez (D-20), Robert Krueger (D-21) and Bob Gammage (D-22) voted "yea."

Reps. Charles Wilson (D-2), James Collins (R-3), Olin Teague (D-4), Bill Archer (R-7), Jack Brooks (D-9), W.R. Poage (D-11), Jack Hightower (D-13), John Young (D-14), Kika de la Garza (D-15), Richard White (D-16), Omar Burleson (D-17), Abraham Kazen (D-23) and Dale Milford (D-24) voted "nay."

Reps. Ray Roberts (D-4) and George Mahon (D-19) did not vote.

**DEBT LIMIT.** Defeated, 165 for and 248 against, a bill (HR 11186) to increase the public debt ceiling by \$72 billion, to a total of \$424 billion. A new higher ceiling must be enacted if the government is to be able to pay its bills after Mar. 31.

Each year Congress must raise the debt ceiling to keep pace with increased federal spending — increases that have already been approved by the passage of appropriations bills. Despite temporary set-backs as in the present case, the ceiling is invariably raised. Thus, after defeat of this measure, House leaders began preparing a similar bill for consideration.

Members voting "yea" favored raising the debt limit so the government can pay its bill.

Reps. Ray Roberts (D-4) and George Mahon (D-19) did not vote.

Members voting "yea" favored giving D.C. voting representation in Congress.

Members voting "yea" favored giving D.C. voting representation in Congress.

Members voting "yea" favored giving D.C. voting representation in Congress.

Members voting "yea" favored giving D.C. voting representation in Congress.

Members voting "yea" favored giving D.C. voting representation in Congress.

tion before Mar. 31.

Rep. Delbert Latta, R-Ohio, an opponent, said he would vote against the bill "because I did not vote for the huge spending increases which make it necessary. I leave the dubious honor of passing this increase to my colleagues who vote for the massive spending programs which make it necessary."

Members voting "yea" favored raising the debt limit so the government can pay its bill.

Members voting "yea" favored raising the debt limit so the government can pay its bill.

Members voting "yea" favored raising the debt limit so the government can pay its bill.

Members voting "yea" favored raising the debt limit so the government can pay its bill.

Members voting "yea" favored raising the debt limit so the government can pay its bill.

Members voting "yea" favored raising the debt limit so the government can pay its bill.

Members voting "yea" favored raising the debt limit so the government can pay its bill.

Members voting "yea" favored raising the debt limit so the government can pay its bill.

Members voting "yea" favored raising the debt limit so the government can pay its bill.

Members voting "yea" favored raising the debt limit so the government can pay its bill.

Members voting "yea" favored raising the debt limit so the government can pay its bill.

we be so impractical, why should we be so demagogic, about having a provision saying that enemy warships can transit the canal in time of war without inspection, without search and without surveillance, when everyone knows, I assume, that we are not going to permit that?"

Senators voting "yea" opposed the amendment.

Sen. Lloyd Bentsen (D) and John Tower (R) voted "nay."

Sen. Jesse Helms, R-N.C., an opponent of tabling, said: "Now the fact is that we cannot perform the mission of Galeta Island from any other location. Yet the mission of Galeta Island is a very important ingredient in our capability to maintain the regime of canal zone neutrality."

Senators voting "yea" favored exempting the Galeta Island installation.

Senators voting "yea" favored exempting the Galeta Island installation.

Senators voting "yea" favored exempting the Galeta Island installation.

Senators voting "yea" favored exempting the Galeta Island installation.

Senators voting "yea" favored exempting the Galeta Island installation.

Senators voting "yea" favored exempting the Galeta Island installation.

Senators voting "yea" favored exempting the Galeta Island installation.

Senators voting "yea" favored exempting the Galeta Island installation.

Senators voting "yea" favored exempting the Galeta Island installation.

Senators voting "yea" favored exempting the Galeta Island installation.

Senators voting "yea" favored exempting the Galeta Island installation.

Senators voting "yea" favored exempting the Galeta Island installation.

Senators voting "yea" favored exempting the Galeta Island installation.

Senators voting "yea" favored exempting the Galeta Island installation.

Senators voting "yea" favored exempting the Galeta Island installation.

Senators voting "yea" favored exempting the Galeta Island installation.

Senators voting "yea" favored exempting the Galeta Island installation.

Senators voting "yea" favored exempting the Galeta Island installation.

Senators voting "yea" favored exempting the Galeta Island installation.

Senators voting "yea" favored exempting the Galeta Island installation.

Senators voting "yea" favored exempting the Galeta Island installation.

Senators voting "yea" favored exempting the Galeta Island installation.

Senators voting "yea" favored exempting the Galeta Island installation.

Senators voting "yea" favored exempting the Galeta Island installation.

Senators voting "yea" favored exempting the Galeta Island installation.

Senators voting "yea" favored exempting the Galeta Island installation.

Senators voting "yea" favored exempting the Galeta Island installation.



HERE ARE JUST A FEW MORE OF OUR **1742** REDUCED ITEMS FROM PIGGLY WIGGLY

	WAS	NOW		WAS	NOW
Kraft Jet Puff			Del Monte		
Marshmallows	63¢	61¢	Sweet Pickles	\$1.19	\$1.09
Gerber Sixes			Cole Slaw		
Baby Cereal	51¢	49¢	Kraft Dressing	79¢	72¢
Kool-Aid	47¢	43¢	Kraft Dressing	73¢	62¢
Shredded Wheat	67¢	60¢	1000 Island Dressing		
Honeycomb	\$1.15	91¢	Wishbone	73¢	65¢
Sliced Peaches	35¢	31¢	Sandwich Spread	97¢	83¢
Pineapple	39¢	35¢	Mustard	33¢	29¢
Green Beans	45¢	39¢	Mustard	41¢	36¢
Blackeye Peas	41¢	39¢	Salad Mustard	33¢	29¢
Sliced Pimentos	73¢	69¢	Worcestershire	93¢	83¢
Instant Potatoes	\$1.29	\$1.05	Compliment	61¢	59¢
Peeled Tomatoes	65¢	55¢	Cocktail Sauce	81¢	79¢
Tomatoes	61¢	53¢	A-1 Sauce	79¢	68¢
Tomato Sauce	35¢	29¢	Worcestershire	67¢	61¢
Apple Juice	93¢	79¢	Cider Vinegar	45¢	39¢
Sardines	77¢	69¢	Sponges	45¢	39¢
Beans	29¢	26¢	Dobie Pads	49¢	39¢
Pinto Beans	42¢	33¢	SOS Pads	63¢	49¢
Pizza Mix	83¢	69¢	Endust	\$1.17	\$1.07
Hot Chili	75¢	65¢	Aero Wax	\$1.73	\$1.69
Campbell's Soup	32¢	28¢	Behold	\$1.18	\$1.08
Campbell's Soup	29¢	27¢	Johnson's Wax	\$1.89	\$1.79
Soup	28¢	25¢	Polish	\$1.07	99¢
Souptime	71¢	65¢	Pledge	\$1.15	99¢
Grape Jelly	93¢	82¢	Faultless	97¢	89¢
Grape Jelly	99¢	93¢	Toothpicks	69¢	59¢
Karo Syrup	\$1.27	\$1.09	Sterno	\$1.09	99¢
Log Cabin	\$1.49	\$1.33	Ammonia	49¢	47¢
Honey	93¢	86¢	Clorox 2	83¢	79¢
Pancake Syrup	\$1.49	\$1.33	Shout	\$1.19	\$1.07
Aluminum Foil	89¢	79¢	Drano	93¢	87¢
Dixie Cups	\$1.39	\$1.27	Liquid Pluor	\$2.07	\$1.99
Paper Plates	\$1.59	\$1.49	Vanish	69¢	63¢
Paper Plates	\$1.09	99¢	Easy Off	83¢	79¢
Glad Bags	83¢	79¢	Glass Plus	95¢	89¢
Hefty Bags	\$1.09	99¢	Easy Off	\$1.09	99¢
Macaroni	83¢	69¢	Dow	\$1.43	\$1.39
Egg Noodles	39¢	35¢	Top Job	\$1.43	\$1.29
Kal Kan	31¢	29¢	Spic & Span	\$1.73	\$1.69
Cat Food	31¢	29¢	Fabric Softener	99¢	89¢
Nine Lives	77¢	65¢	Faultless	\$1.25	\$1.19
Cat Food	77¢	65¢	Borateem	\$1.19	\$1.09
Special Dinner	73¢	65¢	Pine Sol	49¢	47¢
Kal Kan	39¢	37¢	Woolite	\$1.69	\$1.59
Mighty Dog	35¢	31¢	Chiffon	79¢	75¢
Cycle 4	\$1.59	\$1.48	Imperial	84¢	81¢
Dill Pickles	73¢	69¢	Swanson's	\$1.05	92¢
Dill Pickles	89¢	79¢			

## Barber preserves Bing's signature

MEMPHIS, Tenn. (AP) — Bing Crosby came to entertain.

Vanceleave, 64, had been a barber here for more than a dozen years when he trimmed the singer's hair in Normandy shortly after D-Day. He was a medical corpsman working with an Army field hospital

"Bing came through the hospital, and the boys were joshing him about how badly he needed a haircut."

"So they called me up there and I gave him a trim. When he gave me a 50-franc note and I asked him to sign it. So he wrote it. To Vanceleave. The best barber in France, 1944."

Have a cookie kind of day and **SAVE 30¢** on a 12-oz. bag of Nestlé Semi-Sweet Real Chocolate Morsels.

**30¢ OFF** on a 12-oz. package of Nestlé Semi-Sweet Real Chocolate Morsels.

NESTLÉ

**SAVE 15¢** on a 6-oz. or 12-oz. bag of Nestlé Butterscotch Flavored Morsels.

**15¢ OFF** on a 6-oz. or 12-oz. package of Nestlé Butterscotch Flavored Morsels.

NESTLÉ

The Wash... WASH... When Con... tax legis... often a fu... the subli... ridiculous... the tax... lawmaker... serious at... other bills... fanciful t... the butt f... one-liners... With t... election o... of silly ta... all the r... Here, for... tax law h... compendi... these mei... few non... embellish... to highlig... foibles... Item: S... rival bil... tuition bi... joined fo... massive... proposal... tax brea... students... and-seco... pupils. T... designed... measures... if the... don't hav... maybe U... sider n... sponsors... home i... credit i... pending... The resul... all-purp... Tuition... Window... supporter... be all b... The mea... a tax bre... who ever... a draft... Item: G... Gravel, I... proposal... for Alask... residents... their pers... to \$850... higher... require hi... make the... to boot... What's... equity is... that is a... burden f... Mississippi... sas, who... and a... proporti... With a lit... Congress... ferent fed... rates for... states, ar... each ses... keep Co... trouble fo... year... Item: B... Baldus, s... sponsoring... would all... to claim... tax credit... ranch ee... they purc... ancestor... Just wa... Revenue... by requ... signed rec... Item: S... Long, D-L... pushing a... taxpayers... Preside... proposed... rebates in... voucher th... only to b... companie... Committe... reasoning... would hel... attract... investmen... xpior... production... Can yo... similar... cutting b... consumpti... Direc... honc... prom... INDIAN... (AP) —... director F... promised... years ago... a film ab... Francis of... would buil... someday... built for th... The da... week w... unveiled... struct a... modeled... century el... Italy. Th... would ser... parish of... Assisi in... communi... Diego... The dir... little mon... collecte... maste... reconstru... groundbr... take place... Also at... plans in... Raymond... priest for... who was a... the 1972 fil...

# Tax bill time produces flood of dizzy proposals

The Washington Post

WASHINGTON — When Congress considers tax legislation, there's often a fine line between the sublime and the ridiculous. While much of the tax legislation the lawmakers propose is serious and well-drafted, other bills are so patently fanciful they end up as the butt for congressional one-liners.

With this being an election year, the supply of silly tax legislation is all the more bountiful. Here, for those who think tax law has to be dull, is a compendium of some of these measures — with a few non-congressional embellishments designed to highlight some of the foibles.

Item: Sponsors of two rival bills to provide tuition tax credits have joined forces behind a massive \$4.5 billion proposal that combines tax breaks for college students and elementary and secondary school pupils. The coalition is designed to broaden the measures' support.

If the two sides still don't have enough votes, maybe they could consider merging with sponsors of the popular home insulation tax credit proposal now pending in the Senate. The result would be a new all-purpose College Tuition and Storm Window Tax Credit that supporters contend would be all but unstoppable. The measure would offer a tax break for everyone who ever wanted to avoid a draft.

Item: Sen. Mike Gravel, D-Alaska, has a proposal to lower taxes for Alaska and Hawaii residents by increasing their personal exemption to \$850. Reason: Their higher living costs require higher pay — and make their taxes higher, too.

What's needed now for equity is a companion bill that would boost the tax burden for residents of Mississippi and Arkansas, whose living costs — and taxes — are proportionally lower. With a little more effort, Congress could set different federal income-tax rates for each of the 50 states, and revise them each session. It could keep Congress out of trouble for most of the year.

Item: Rep. Alvin Baldus, D-Wis., is sponsoring a bill that would allow individuals to claim an investment tax credit for farm and ranch equipment that they purchased "from an ancestor."

Just watch the Internal Revenue Service ruin it by requiring a freshly signed receipt.

Item: Sen. Russell B. Long, D-La., is seriously pushing a plan to give taxpayers the first \$100 of President Carter's proposed energy tax rebates in the form of a voucher that can be used only to buy stock in oil companies. The Finance Committee chairman's reasoning is that the bill would help the oil firms attract more needed investment to step up exploration and production.

Can you imagine a similar scheme for cutting back cigarette consumption? First tax

cigarettes severely, then rebate the money for consumers who buy stock in Philip Morris.

Item: Rep. Robert F. Drinan, D-Mass., is sponsoring a bill that would deny oil companies any tax deductions for so-called "institutional" advertising that is not related to the sale of their products or services.

One wag suggested recently that Drinan may have proposed the bill in anger after he learned that Lord Bellamy — the left-of-center father on public television's "Upstairs, Downstairs" — actually was a Tory.

Item: Rep. John F. Seiberling, Ohio, has introduced a bill that

would provide for a tax deduction for gifts and donations to the United Nations.

How about a similar tax break for contributions to the North Atlantic Treaty Organization and the International Monetary Fund. ("This landmine was donated by...")

Item: Sen. Frank Church, D-Idaho, is considering a spate of new tax breaks for the elderly — despite Treasury and OMB figures that show older persons already receive one-third of federal benefits and tax breaks.

Why not higher taxes on kids, just to balance things out? Figures show millions of children actually escape payment of taxes each year. And authorities are doing nothing about it.

Item: Rep. George E. Brown Jr., D-Calif., has introduced legislation that would bar the usual business deductions for costs incurred in ad-

vertising alcoholic beverages.

He's trying to crack down on the three-martini ad.

What about a companion lunchbox-and-schoolbag tax credit to go along with Ashbrook's proposal? There'd probably be some controversy over whether the benefits should to youngsters in parochial schools. But a quick court test would resolve that.

One perennial that seems not to have sprouted this year is the proposal by Rep. James A. Burke, D-Mass., for a tax writeoff for the cost of home garden tools and seeds. No doubt there'll be some disappointment. A lot of people whose tomatoes turned out bad in 1977 had been hoping to claim them as a loss.

LR  
LY  
NOW  
\$1.09  
72c  
62c  
65c  
83c  
29c  
36c  
29c  
83c  
59c  
79c  
68c  
61c  
39c  
39c  
39c  
49c  
\$1.07  
\$1.69  
\$1.08  
\$1.79  
99c  
99c  
89c  
59c  
99c  
47c  
79c  
\$1.07  
87c  
\$1.99  
63c  
79c  
89c  
99c  
\$1.39  
\$1.29  
\$1.69  
89c  
\$1.19  
\$1.09  
47c  
\$1.59  
75c  
81c  
92c  
ed to  
y the  
Peci-



**WE GIVE S & H GREEN STAMPS**



**WE GLADLY REDEEM USDA FOOD STAMPS**

3209 N. MIDKIFF



**PIGGLY WIGGLY WINS YOUR AFFECTION WITH MEATS & PRODUCE TO PERFECTION**

**BARNEY'S BOILED DINNER**

Now, here's a hearty, hot meal that can simmer slowly all afternoon while you run about and do your chores. Just start with delicious corned beef from Piggly Wiggly and our crisp farm fresh vegetables.

And the next day if you have any corned beef left over — it will make a super-tastin' sandwich.

4 lbs. brisket	6 links
1 bouquet garni (a mixture of thyme, bay leaf and celery powder)	3 carrots, quartered
2 cups mixed chopped vegetables (onions, carrots, celery, white turnips, parsnips)	6 cabbage wedges
	6 potatoes, quartered

- Place brisket in large kettle. Add 3 quarts cold water, 1 T salt and bouquet garni. Bring to a boil, skimming frequently. Reduce heat and simmer covered for four hours.
- Add vegetables and simmer until tender about 45 minutes longer. Discard the bouquet garni and correct the seasonings.
- To serve, remove the meat to a warm platter and surround with vegetables.

Serves 6.

Western Heavy Grain Fed Beef, Full Cut Bone-In

**ROUND STEAK**

**\$1.18**

Lb.

USDA Grade A

3 Breast Quarters With Backs, 3 Leg Quarters With Backs, 3 Wings, 3 Necks & 3 Giblets

**BOX-O-CHICKEN**

**45c**

Lb.

Western Heavy Grain Fed Beef

**Sirloin Tip Roast** **\$1.58** Lb.

Lean

**Ground Chuck** **\$1.19** Lb.

USDA Grade A, With Backs

**Split Fryers** **45c** Lb.

Golden Best

**Granulated Sugar** **99c** 5-Lb. Bag

All Vegetable

**Crisco Shortening** **99c** 3-Lb. Can

Chicken Of The Sea, Light

**Chunk Tuna** **59c** 6 1/2-oz. Can

Quarters

**Parkay Oleo** **2.89c** 1-Lb. Pkgs.

Flaked

**Folger's Coffee** **\$2.59** 13-oz. Can

Piggly Wiggly

**White Bread** **\$1** 24-oz. Loaves

Piggly Wiggly

**Peach Halves** **3** 16-oz. Cans **\$1.00**

Piggly Wiggly Dinner

**Macaroni & Cheese** **5** 7-oz. Pkgs. **\$1.00**

FROZEN FOODS

**Trophy Frozen Strawberries** **2** 10-oz. Pkgs. **\$1.00**

Piggly Wiggly Sliced

**Peaches** **3** 16-oz. Cans **\$1.00**

Fabric Softener

**Cling Free** **\$2.49** 54-Ct. Pkg.

Instant Coffee

**Maxwell House** **\$5.49** 10-oz. Jar.

Piggly Wiggly

**Bath Tissue** **69c** 4 Roll Pkg.

Piggly Wiggly Cut

**Green Beans** **3** 16-oz. Cans **89c**

Piggly Wiggly Garden

**Sweet Peas** **3** 16-oz. Cans **89c**

Husband Pleasin'

**Ranch Style Beans** **3** 15-oz. Cans **\$1.00**

Piggly Wiggly

**Dog Food** **99c** 5-Lb. Bag.

Idaho Premium Baker

**Russet Potatoes** **25c** Lb.

INDIAN WELLS, Calif. (AP) — Italian film director Franco Zeffirelli promised himself a few years ago, after finishing a film about the life of St. Francis of Assisi, that he would build a real church someday to match one built for the film.

The day arrived last week when Zeffirelli unveiled plans to construct a church here modeled after a 13th century church in Assisi, Italy. The new church would serve the Catholic parish of St. Francis of Assisi in this desert community near San Diego.

The director said "a little money" has been collected for his "masterpiece of reconstruction," and groundbreaking may take place in September.

Also at work on the plans is the Rev. Raymond Bluet, the priest for the parish here who was a consultant for the 1972 film.

Full Of Juice Seedless California

**NAVEL ORANGES**

**10 For \$1**

Washington Extra Fancy Golden

**DELICIOUS APPLES**

**8 For \$1**

**DOUBLE YOUR MONEY BACK PRODUCE GUARANTEE**

If for any reason, the fresh produce you buy at Piggly Wiggly does not completely satisfy you, please see your store manager, and the purchase price will be cheerfully refunded, DOUBLE!

DAIRY SPECIALS

Piggly Wiggly, Sweetmilk or Buttermilk

**Biscuits** **\$1.00** 8 10-Ct. Cans

**Half & Half** **39c** 16-oz. Ctn.

Shampoo in Hair Color

**Nice N Easy** **\$1.89** Kit

Piggly Wiggly, Assorted Colors

**Panty Hose** **59c** Pr.

# Sen. Ford treaty lobbying target

WASHINGTON (AP) — Wendell H. Ford arrived at the Dirksen Senate Office Building at 6:45 a.m. Wednesday to work on the speech announcing he would vote against the Panama Canal treaties.

The Kentucky Democrat was one of the last of the holdouts, still uncommitted as the tally sheets showed the totals edging toward the numbers essential to approve or defeat the treaties.

But most of those sheets listed him as expected to vote against the treaties.

At 7:15 a.m., Walter F. Mondale, vice president of the United States, popped unannounced into Ford's office for a chat. The two men talked privately for about 30 minutes.

Then Ford's old friend Bob Strauss showed up with White House aide Hamilton Jordan and Lee Kling. Ford

had been one of the strongest promoters of Strass when the Texan became Democratic national chairman. Kling is a former treasurer of the Democratic National Committee.

They were followed by Sen. Russell Long, D-La., who also was publicly uncommitted but who would announce a few hours later that he would vote for the treaties.

After all the visitors had gone, Ford cancelled his request for time to make a speech. He cancelled his appointments and told an aide he needed more time to think.

Later, Ford laughed when asked if the administration had corralled another vote and said he was back working on the same speech.

The activity by the administration raised questions whether deals were being struck: a vote for the treaty in

exchange for a water project, support of a farm bill, a decision to buy copper for the nation's strategic stockpile and, of course, the president's power to fill thousands of jobs in the executive and judicial branches.

Sen. Jesse Helms, R-N.C., looking weary and resigned after bucking the kind of power a president can bring to bear, said, "I don't want to appear crass, but our side can't buy copper. Our side can't appoint a senator he won't have an opponent."

Helms added that the Carter administration probably hasn't done any more than its predecessors in similar situations.

Sen. Bob Packwood, R-Ore., heard all the stories about deals and issued an angry blast at the administration in which he said, "The president shouldn't be the host of 'Let's Make a Deal.'"

Packwood said he was so upset by the alleged wheeling and dealing that he was considering voting against the treaties. But by Wednesday, Packwood had talked to Mondale and Sen. Herman E. Talmadge, chairman of the Senate Agriculture Committee, and was convinced decisions to buy copper and not to oppose a Talmadge farm bill were not related to the treaty fight.

All the lobbying wasn't from the pro side.

Sen. Quentin Burdick, D-N.D., regarded as uncommitted, was visited by Secretary of Defense Harold Brown and members of the Joint Chiefs of Staff. His office also was the target of hundreds of calls from treaty opponents who, after expressing their opposition, asked to be transferred to the offices of other wavering senators.

# UMW council votes for new agreement

WASHINGTON (AP) — A proposed contract, sweetened by bargainers and narrowly approved by the United Mine Workers' leadership, is heading to the coalfields, where it faces uncertain chances of ending the miners' 101-day strike.

The union's bargaining council endorsed the tentative agreement by an unexpectedly close vote of 22-17 Wednesday as some council members expressed concern the 160,000 striking miners again would vote for rejection.

Despite key industry concessions concerning health benefits and anti-wildcat strike provisions, the new settlement won less support from the council than an earlier contract that was soundly defeated by the rebellious rank-and-file.

Before the vote, several dozen striking miners picketed UMW headquarters in Washington to protest the agreement. The protest forced the bargaining council to abruptly move its meeting to the Labor Department.

The tentative agreement is the third reached between union and coal industry bargainers since the strike began on Dec. 6. The bargaining council rejected the

first; the rank-and-file members turned down the second. The members are scheduled to vote on the new accord a week from Friday.

"I don't think it will pass my district," said Joseph Phipps, president of District 19 in Kentucky. "It's a better contract, but it still doesn't satisfy what the members wanted."

The principal objection to the new agreement, said Phipps and other council members, is the provision calling for company-run health insurance plans instead of the existing independent fund set up 28 years ago for UMW members and their families.

In addition, the proposed contract would require miners to pay for some health care benefits they had been receiving at no cost under the expired 1974 contract. However, the maximum payments are several hundred dollars less than under the pact rejected by the rank-and-file.

UMW President Arnold Miller, who said before the council's vote that he "just couldn't imagine the rank-and-file turning it down this time," left immediately after the meeting and was unavailable for comment.

# My Lai 10th anniversary marked

By PETER ARNETT  
AP Special Correspondent

On a grassy knoll overlooking the scene where 10 years ago today U.S. troops committed the My Lai massacre, an orange-roofed hospital is being built with private American contributions.

Recent visitors to Vietnam report there are more direct reminders of the morning of March 16, 1968, when Lt. William L. Calley Jr. led his infantry platoon into My Lai and an adjoining hamlet and killed "at least 175, and the number may exceed 400," unarmed men, women and children, according to an official U.S. Army report.

A small building at My Lai has been turned into a grisly museum with relics such as spent bullets, U.S. Army gear, the personal belongings of some of the victims and pictures of stacks of bodies. A headstone with the names of 504 people said to have been killed in the massacre has been erected behind the ditch where Calley was convicted of killing "at least 20" people.

Nearby, Vietnamese sculptor Chau Dinh Du has constructed a monument in the style of socialist realism that

portrays a woman with upraised fist holding a dead child, with wounded people at her feet.

Americans who have visited My Lai since the war ended in 1975 hope the new 100-bed hospital will project a positive image of the United States.

"Nothing can eradicate the horror of the past," said Cora Weiss, a consultant to the World Church Service who first suggested that the hospital be built during a visit to My Lai two years ago.

"But the hospital will be a symbol of friendship of the American people, the thousands who contributed \$5 and \$10 each to raise enough money," Mrs. Weiss said.

Nearly 13,000 Americans gave \$190,000 to the hospital fund, most of which has been spent on the construction of the main building. The hospital will serve the 130,000 people in the My Lai area and will provide primary medical treatment.

Mrs. Weiss said the hospital will be opened sometime this year.

The Vietnam News Agency said today that "the Son My village, to which My Lai belongs, once a symbol of annihilation, is...a source of inspiration."

American visitors to My Lai note

that the Vietnamese government is making the massacre scene a focal point, somewhat akin to the Israeli shrine of Yad Vashem on a hilltop in Jerusalem that commemorates the Jews killed in the Nazi holocaust.

In addition to visiting the monuments, My Lai visitors usually get to meet with the few survivors, including Mrs. Nguyen Thi Doc who tells of the deaths of all 11 members of

her family that morning.

The government is giving My Lai priority in development projects. A new dam and irrigation canal have been built, and most of the houses flattened in the war have been replaced.

Gardens are growing in filled-in bomb craters. Buffaloes graze along the roadsides and ditches that were far less tranquil 10 years ago today.

# Taxpayer erring less on returns, IRS says

WASHINGTON (AP) — Americans are making fewer mistakes on their income tax returns this year than last, and most are getting refunds, the Internal Revenue Service says.

The IRS said it found mistakes on 11 percent of the 1040A short-form returns last year but is finding errors on only 4 percent so far this year.

By mid-March, the IRS was paying an average refund of \$489, an increase from the \$454 average at the same time last year. About 75 to 80 percent of taxpayers will get money back.

The IRS said the accuracy rate has improved because more taxpayers can use the tax tables provided with their forms.

Taxpayers last year had to use math to figure their taxes if they made more than \$20,000 a year or had a lot of deductions. This year, they can use the tax tables if they

made less than \$40,000 and are married and filing jointly.

The IRS estimates 96 percent of all taxpayers can figure their taxes from the tables provided.

A new problem is that some taxpayers are using the wrong table. This year there are three tables instead of one, and many people use the first one they come to, said Ellen Murphy, an IRS public affairs officer.

The errors turned up so far are running 2-to-1 in favor of the government, but the IRS returns excess money taxpayers have sent in.

The agency has asked for comment on the new tax forms, which it tried to simplify this year. Officials said they got some compliments, but that others reported difficulty in changing to a

new format.

The IRS cautions people still preparing taxes:

—They can get their refunds back faster if they use the self-addressed envelope in the booklet for mailing their returns.

—Those filing for an earned income credit should make sure they have computed the credit correctly and have entered the name of the dependent that makes them eligible. Many people are applying who are not eligible. Taxpayers should not bother with it unless they earned less than \$8,000 last year.

—The location on the form has been changed for dividends and interest, so taxpayers should make sure they are filling in the right blank.



it's easter!

Ruth of Carolina

A wisp of shawl in this sleeveless empire dress with mesh and crochet lace bodice overlay in pink/white. Sizes 8-14, \$31. Children's Department.



GRAMMER-MURPHEY

# Principal to present program

DeZavala Elementary School Principal Romeo Canales was to present a program today in Austin at the statewide meeting of bilingual educators.

Representatives from the top 16 bilingual programs in the state were chosen by the Bilingual Resource Center, a project of the Regional Education Service Center XIII in Austin, to make presentations.

DeZavala has been selected as demonstration school by the Texas Education Agency and Texas' 20 regional education service centers.

Its bilingual program for 4-year-olds, kindergartners and first graders is individualized for both dominant Spanish speakers and dominant English speakers.

"The goal of the program is for approximately 80 percent of the students to emerge as fluent bilingual speakers by the end of second grade," Canales said.

To achieve this goal, the program provides more than 600 activities covering seven basic areas, including visual training, auditory training, motor training, pre-writing, ideas and concepts and vocabulary building.



it's easter!

Lou Taylor



Lou Taylor's ultra-hyde collection for spring '78...just in time to put the finishing touches to your Easter Wardrobe. See our entire collection in the Accessorie Department to high-light any occasion that might come up. Several styles and colors to choose from. Shown \$34 to \$48.

GRAMMER-MURPHEY

SEC  
AT WI  
Ho  
wi  
By ERM  
With a  
forecasts  
naturalis  
This y  
knew ba  
going to  
came do  
Mud-d  
higher.  
Skunk  
Woolly  
Bears  
Squirr  
They  
have an  
compare  
bruise b  
This is  
didn't m  
curs only  
W  
th  
By KARI  
Associat  
MINN.  
going th  
dstand  
That s  
A proj  
cut thro  
people t  
women a  
Slides  
with tap  
explain  
the artis  
"We'r  
Joyce L  
for feder  
"In ou  
us so the  
"It's the  
and visu  
Work  
tapes wi  
by Augu  
The s  
audience  
deal of  
groups,  
through  
B

AT WIT'S END

# Housewives can tell how winter to match with others

By ERMA BOMBECK

With all due respect to the long-range weather forecasters, I'm always interested in what the naturalists predict in regard to the weather.

This year, they all hit it right on the button. They knew back in early December that this winter was going to be wet and rotten because: The elk and deer came down early from the high country.

Mud-dauber wasps were building their nests higher.

Skunk cabbages grew taller.

Woolly bear caterpillars had heavy coats.

Bears were fat.

Squirrels had ravenous appetites in the fall.

They should have asked housewives. They also have an inside track on how the winter is going to compare with previous ones. I knew I was to be a bruiser because:

This is the year eight pairs of boots in our house didn't match one pair of feet. This phenomenon occurs only once in every 72 years and can only mean

that blizzard conditions are on the way.

This is the year we cleaned out the freezer—leaving only three snowballs from 1971, five packages of squash which everyone hates and 12 packages of chicken innards to be thrown away on garbage day...someday.

This is the year we got the puppy, rationalizing that we could watch him when he started to twirl around in a circle, grab him and put him outside.

This is the year we didn't buy firewood, because we figured it was too expensive and besides, we rarely use the fireplace as it smoked up the bricks.

This is the year we put the sled up in the attic—on the far side where there is no floor and you have to crawl through the insulation and put the rope in your teeth and slide it carefully along the beam before you fall through the floor.

Yep, no doubt about it. When our 72-year-old milkman got new teeth and began to look more like Robert Redford every day, we knew it was going to be a cold winter.

# Women artists discuss their works on tapes

By KAREN MILLS  
Associated Press Writer

MINNEAPOLIS (AP) — Do you ever feel when going through an art gallery that you don't understand what the artist wants to say?

That sometimes bothers artists too. A project is under way in Minnesota which could cut through that language barrier and enable more people to understand the work of a selected group of women artists.

Slides of the artists' works are being coordinated with tapes featuring artists discussing the works — explaining how the finished piece evolved and what the artist is trying to communicate.

"We're demystifying the art experience," said Joyce Lyon, a painter and printmaker who applied for federal and state grants for the project.

"In our society, the visual is not that important to us so the sensitivity is generally quite low," she said. "It's the verbal language that is stressed in schools, and visual language often needs translation."

Work on the project began in September, and 14 tapes with accompanying slides are to be completed by August, said Ms. Lyon.

The slide-tape packages, geared to a general audience with some interest in art but not a great deal of expertise, will be available to community groups, schools and other interested persons throughout the country for a nominal rental fee.

The one-year project will cost about \$10,000, which includes research, photography, editing, production and equipment. The project is being paid for with grants from the Federal Comprehensive Employment and Training Act, the Minnesota State Arts Board and Cardiac Pacemaker, Ms. Lyon said.

The contemporary artists featured in the tapes were selected from among the some 150 members of the Women's Art Registry of Minnesota, which is open to all women visual artists in the state.

The project was limited to women artists, Ms. Lyon said, "because historically and in the present a lot of the work of women artists has had no outlet."

She said statistics show women artists have created only about 5 percent of the work in major shows in the last 25 years, and "the numbers and quality of women artists far outdistance that."

## Reception to honor PTA life members

The annual PTA life membership reception will be held from 7-9 p.m. today in the home of Mrs. Courtney Cowden of No. 7 Churchhill Way.

All Texas PTA life membership recipients are invited to attend.

# BIG OFFER FROM LIL'SOFTY.



Use this coupon to save a big 20¢ when you buy two packages of Nice'n Soft® bathroom tissue. Nice'n Soft—like Lil' Softy says. "It's Softy-er." And now it's a bigger value than ever.

20¢ OFF ON TWO

Grocer: This coupon is redeemable for 20¢ plus 5¢ handling charges, provided as follows: It is received on a retail sale of the product specified herein. You mail it to Crown Zellerbach Corporation, P.O. Box 1432, Clinton, Iowa 52732. On request, you must supply invoices proving sufficient.

Nice'n Soft

20¢ OFF ON TWO

stock purchases covering coupons submitted for redemption. Other use constitutes fraud. Coupon may not be assigned or transferred. Customer must pay any sales tax. Void where prohibited, taxed, license required or restricted by law. Cash value 1/20¢. Good only in U.S.A.

**SAVE 20¢ ON TWO**

Limit one coupon per two packages. Offer expires September 30, 1979.

STORE COUPON

ZB-137 038

# Radio Shack

## NATIONWIDE SALE

WE'VE SLASHED PRICES! ELECTRONICS BARGAINS FOR THE WHOLE FAMILY PLUS A CB ANTENNA SPECIAL PURCHASE!

43-RANGE MULTITESTER VALUE by Micronta®

**21.95**  
22-204  
Reg. 34.95

**SAVE 26%**

"Range Doubler" for precise readings on DC current and AC or DC volts. Big 4 1/4" mirrored scale, overload-protected meter and single-knob function switch. 50,000 Ohms per volt. With leads, batteries and instructions.

CHARGE IT (MOST STORES)

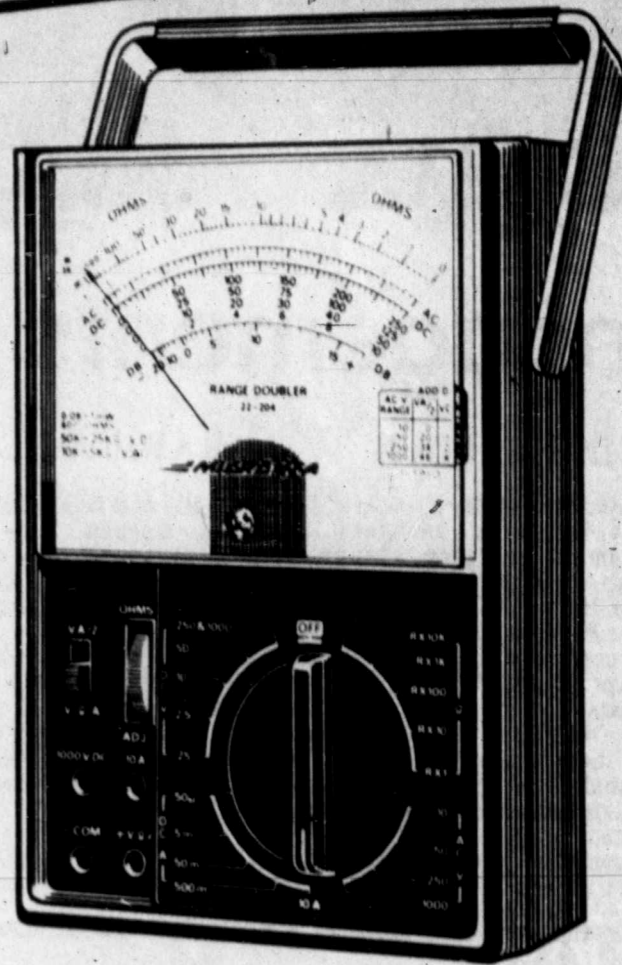

6 EXCITING TV GAMES IN FULL COLOR

**39.95**  
TV SCOREBOARD®  
60-3057

**SAVE 50%**

Play fast-action tennis, hockey, skeet and squash or shoot the moving target and practice with the "Electronic Eye" pistol/rifle! Four remote controls. Easy hookup.

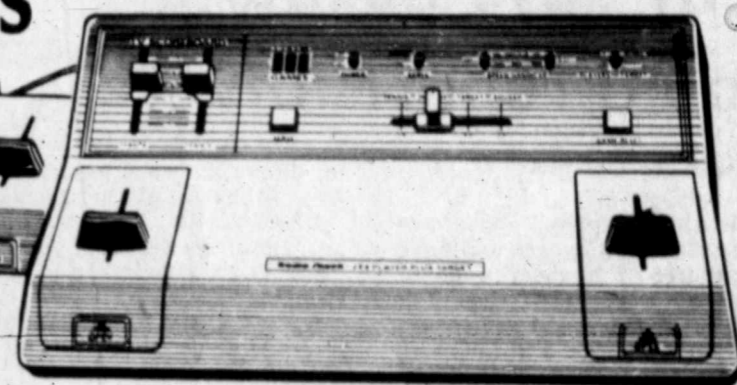

4-IN-1 TV ACTION GAME

Reg. 39.95 **19.95** **SAVE 50%**  
TV SCOREBOARD  
60-3056

Play tennis, handball, hockey or practice at home on your TV! Two remote controls, on-screen digital scoring and realistic game sounds!

AC ADAPTER FOR ABOVE **4.95**  
60-3053



EARLY WARNING SMOKE ALARM by Archer®

Reg. 29.95 **17.95** **SAVE 40%**  
275-451

Protect your family electronically! Mounts on wall or ceiling to detect first signs of smoke. Battery, manual, hardware included.

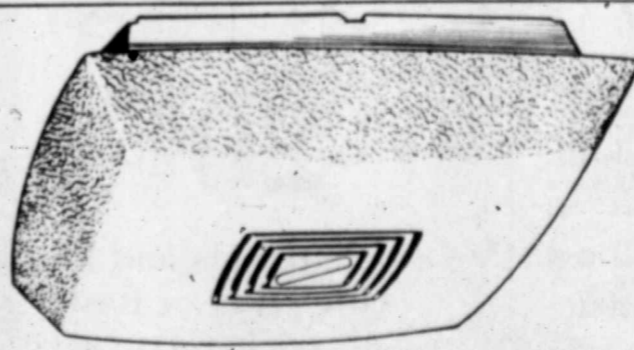

COMPACT CAR STEREO CASSETTE by Realistic®

**44.95**  
12-1812  
Reg. 69.95  
**SAVE 35%**

Neat size for subcompacts and sports cars, with automatic eject system.

CASSETTE RECORDER by Realistic

**CUT 20% 31.95**  
CTR-42  
14-842  
Reg. 39.95

Fire engine red front-loading portable recorder plays on batteries, AC or DC with opt. adapter.



3-STATION INTERCOM by Realistic

**39.95**  
43-226  
Reg. 69.95  
**CUT 42%**

Complete 2-channel system for home or office. Nothing to install, just plug in & talk. Cut \$30.

SLIDE-RULE CALCULATOR by Radio Shack®

**11.88**  
EC-421  
65-842  
Reg. 19.95  
**CUT 40%**

Fantastic buy on 4-key memory calculator! Big blue display, "Pi" and auto-constants. Batteries incl.

SPECIAL PURCHASE! by Archer

MAGNETIC MOUNT CB ANTENNA BUY **14.88**  
21-1005

For 40 and 23-channel CB. Stainless whip withstands speeds over 55 MPH.

SAVE ON BATTERIES by Radio Shack

1.5V "AA" CELL **SAVE 10¢**  
47%  
23-466 Reg. 19¢  
9V EXTRA-LIFE **SAVE 29¢**  
50%  
23-151 Reg. 59¢  
9V RECTANGULAR **SAVE 4 FOR \$1**  
48%  
23-464 Reg. 49¢ Ea.

PLAY IT SMART: RADIO SHACK HAS OVER 56 YEARS EXPERIENCE IN ELECTRONICS!

MIDLAND: South 9 Mesa Drive No. 2 Plaza Shopping Center In The Villages Mon.-Sat. 9-7  
901 N. Grandview Mon.-Sat. 9-7  
Garfield & Wadley Mon.-Sat. 9-7  
West County Plaza Shopping Center Mon.-Sat. 9-7  
ODESSA: 1617 West County Road 1 Energy Square 31st. & Andrews Hwy. Mon.-Sat. 9-7

Most items also available at Radio Shack Dealers. Look for this sign in your neighborhood.



A DIVISION OF TANDY CORPORATION

PRICES MAY VARY AT INDIVIDUAL STORES

# Sweden's minister finds her job stimulating

By ROLF SODERLIND

STOCKHOLM (AP) — Foreign Minister Karin Soder is generally regarded as the most successful member of Sweden's non-Socialist government, but she would never admit it herself.

"If my work is seen as positive, it depends on my able fellow-workers at the Foreign Ministry," she explained to The Associated Press.

Mrs. Soder, 49, has visited 18 countries since she became the world's only woman Foreign Minister late in 1976. A hardworking mother of three, she is an exotic figure in international politics. But she tries not to pay any attention to the fact that she is a woman, saying, "I try to do my job."

Is she satisfied with her performance so far?

"No," she said firmly, adding with a smile, "and I hope the day I OK myself, someone will tell me to quit politics. Not being satisfied is the best driving force."

Mrs. Soder is the vice chairwoman of the Center Party, which formed a coalition government with the Conservatives and the Liberals after the fall of the

Social Democrats in the September 1976 general election. It was the first Social Democratic defeat at the polls in 44 years.

Prime Minister and Center Party leader Thorbjorn Falldin caused some surprise when he presented his cabinet list Oct. 8, 1976. Newspapers had speculated Karin Soder would be named Minister of Education or Minister of Social Welfare. Foreign policy had not been her field.

But Mrs. Soder got off to a flying start, speaking at the annual opening session of the United Nations' General Assembly five days after becoming Foreign Minister.

Summing up her experience so far, the former school teacher said, "It is more stimulating than I

had thought it would be."

When not traveling or working at the Foreign Ministry, Mrs. Soder shares the housework with her husband, Gunnar, in their white villa in a Stockholm suburb. He serves as an Undersecretary of State in the Industrial Ministry.



Suzanna Olgin

Gloria Marina

## Engagements told

### OLGIN-PEACOCK

Mr. and Mrs. Eddie R. Olgin, of 1209 E. Garden Lane announce the engagement of their daughter, Suzanna, to Charles S. Peacock of Odessa. He is the son of Mr. and Mrs. Charles Peacock, also of Odessa.

The ceremony will take place at 6 p.m. April 8 in Las Palmas Ballroom in Odessa.

Miss Olgin attends Odessa College, where she is a varsity volleyball and basketball player. She is employed at Sky High Restaurant at Midland Air Terminal.

Peacock is assistant manager at Furr's Cafeteria in Odessa.

### MARINA-KECK

Mr. and Mrs. Eddie R. Olgin of 1209 E. Garden Lane announce the engagement of their daughter, Gloria Marina, to Ron C. Keck of Odessa. He is the son of Mrs. Agnes Keck, also of Odessa.

The ceremony will take place at 6 p.m. April 8 in Las Palmas Ballroom in Odessa.

The bride-elect is a 1974 graduate of Midland High School, where she was a V.O.E. student. She is employed by Exxon Co., U.S.A.

Keck is employed by the Odessa Police Department. He attended the Midland Police Academy.

### DEAR ABBY

Abby says husband should report to wife

By ABIGAIL VAN BURNE

DEAR ABBY: My wife and I have been married for 15 years and have three children. I'm under a lot of pressure at work, and when I'm finished (at 3:30 p.m.), I sometimes go to a bar to unwind and talk with friends. I get home anywhere between 8 and 10 p.m. (Only occasionally do I stay until the bar closes at 1 a.m.)

Sometimes after work I stop and visit my mother, which ties me up until 9 or 10 p.m.

My wife always has dinner on the table at 6 p.m., and more often than not, I'm there. I can't understand why she insists that I should call her after work to let her know where I am and whether I'm coming right home or not.

She doesn't object to my having a few drinks; she knows I'm not seeing other women, and she certainly can't object to my seeing my mother. Nevertheless, she gets mad and says she has a right to know as soon as possible which nights I'll be home later than usual.

How can I get her to grow up and realize that mature adults do not need to check in like children?—NAGGED TO DEATH

DEAR NAGGED: Why don't you grow up and behave like a responsible adult? Your wife has a right to know which nights you're going to be late, and if so, how late. Few things are as unsettling to a wife as waiting indefinitely for her husband to show up

for dinner. So when you know you're going to be late, give her a call.

DEAR ABBY: At the age of 51, my husband sent a dollar for your booklet "How To Be Popular," and he's been swinging ever since.

Up until then he was a very reserved person. But lately he's been trying to make himself more "charming," and develop the art of being a good conversationalist, and he seems to be succeeding.

Now I've got to know how to cope with a swinging husband. If you have a booklet on that, I'd like to have one. If you don't please write one and I'll be your first customer.—REJECTED IN IOWA

DEAR REJECTED: I don't have a booklet on that subject, but you're given me an idea.

DEAR ABBY: While in Munich, Germany, recently, I was shown through a brewery, and I noticed that the English-speaking tour guide carefully enunciated "you know" after each sentence.

After the tour, I asked her if she had been instructed to say "you know" so frequently.

She replied, "No, but I have heard you Americans speak, and that's the one thing I noticed you say very often."

So, who was I to tell her otherwise, you know?—DELORES

DEAR DELORES: Yes, I know. And until it was called to my attention, I was not aware of how often I used that superfluous, little filler.

### Pease PTA meets today

"It's Music," a musical program, will be presented by the sixth grade students at Pease Elementary School when the Parent-Teacher Association meets at 7:30 p.m. today at the school.

Mrs. Marion Stone will direct the choir which will sing specialty numbers to trace American music from its beginning to present day. The

musical, by Marti McCartney and John F. Wilson, is written in a modern style using electric guitars, synthesizers and percussion instruments.

Narrator will be Charles Akins, a former Pease student and a Lee High School student now.

The Charleston and Virginia Reel will be included.

The program is open to the public.

### Solitaire sends new message

NEW YORK (AP) — The diamond solitaire has long been, and continues to be, the universal expression of love, but one needn't be engaged to get the message, says Cheryl Poser, fashion director of the Diamond Information Center.

"The solitaire is the focus of a rapidly emerging trend in contemporary jewelry design which trades complexity and detail for the sheer eloquence of one beautiful

gem," she says. "The current proliferation of diamond solitaire jewelry is part of the general movement toward classic form in fine jewelry."

Clean, streamlined shapes in bracelets, pins, rings, pendants and earrings provide a variety of showcases for solitaire stones, presenting them in simple surroundings, like individual works of art.

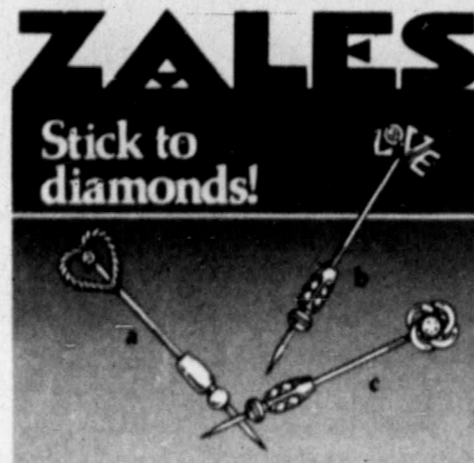

A stickpin is the fashion touch for a scarf, lapel or handbag! Try these in 14 karat yellow gold! a \$52.50 b. \$55 c. \$67.50

Charge it! Open a Zales account or use one of five national credit plans

**ZALES**

The Diamond Store

DOWNTOWN 215 W. WALL THE VILLAGE 8 META DR. OPEN MON. SAT. 9A.M. - 5:30P.M. OPEN MON. SAT. 9:30A.M. - 6P.M.

**THE CHERRY ORCHARD**  
4A IMPERIAL SHOPPING CENTER 687-5522

**SPRING HOUSE CLEANING**

**30% to 75% OFF**

ON  
DRESSES - LONG DRESSES  
PANTS - BLOUSES

VISA      BANKAMERICARD

**OPEN THURSDAY NIGHT MARCH 16, 'TIL 9**

**FOR YOUR EASTER SHOPPING CONVENIENCE**

THIS WILL BE THE LAST OPPORTUNITY FOR ALTERATION ON EASTER SUITS.

**FOR YOUNG MEN AND BOYS SIZE 4 THRU 20 FOR EASTER!**

Suits by Yves Saint Laurent, Geoffrey Beene, Elderado, Young Squire and many others.  
From \$35.00 to \$92.95

Pierre Cardin ties and Gant Shirts

**Upstairs: downstairs**

Downstairs... "A COMPLETE STORE FOR BOYS"

404 ANDREWS HWY.

**Sears**

**20% OFF**

**Petticoats and Pantaloon's**  
collection of Easter fashions

Favorites of girls of all ages. We've got a great selection of feminine screen prints and accessories for casual or dress. Choose from a selection of Roth print fashion dresses, pants, tops, T-shirts, sweat-shirts and jewelry. All are easy care, and come in an array of Spring fashion colors. Sizes 2T-6x, 7-14.

Sale ends March 18

Each of these advertised items is readily available for sale as advertised

**20% OFF**

**Winnie-the-Pooh Easter**  
Coordinates for boys and girls

Mix and match coordinates that lead the parade. Select your favorite style, pattern and color in a variety of easy care fabrics. Choose from skirts, pants and shirts for girls' sizes 7-14. For bigger boys' sizes 8-12, put together slacks, shirts. For the younger set, sizes 3-6x, create an outfit of slacks, skirts and tops.

Sale priced from 3.20 to 12.80

Sale ends March 18

Available at most larger Sears retail stores in area. Sizes, colors and styles may vary by stores

**A Bit of Green**

409 KENT 682-3377

**FINAL CLEARANCE SALE**

MARCH 17 - MARCH 25

**ALL PLANT STOCK REDUCED**

**30% - 75%**

**ALL POTS, BASKETS & ACCESSORIES REDUCED 50%**

CHECK OUR BARGAIN TABLES - FREE BOTTLE OF TERRA TONIC TO FIRST 50 CUSTOMERS IN STORE FRI. & SAT.

**Save \$3**

**Children's Easter shoes**

Regular \$12.99 to \$15.99 **9<sup>99</sup> to 12<sup>99</sup>**

Choose from a large selection of children's shoes with leather or vinyl patent uppers. They're comfortable for dress, school or outdoor fun. In sizes 8½ to 3.

A. \$12.99 Girls' vinyl patent T-strap ..... 9.99  
B. \$13.99 Boys' brush leather oxford ..... 10.99  
C. \$13.99 Girls' bone/navy saddle oxford ..... 10.99  
D. \$15.99 Boys' brown moc toe wedge ..... 12.99  
\$15.99 Boy's brown moc toe oxford ..... 12.99  
\$15.99 Boy's black moc toe oxford ..... 12.99

Ask about Sears credit plans

Sears **Where America shops** Satisfaction Guaranteed or Your Money Back

MIDLAND Cuthbert & Midkiff - Phone 694-2581  
Mon., Tues., Wed. Thurs., Fri. Saturday  
9:30 a.m. - 6:00 p.m. 9:30 a.m. - 9:00 p.m. 9:30 a.m. - 7:00 p.m.

ing  
at the Foreign  
work with her  
in a Stockholm  
ary of State in

LRCH 16,  
OUR  
ING  
NIENCE  
E  
PPORTUNITY  
TION ON  
S.  
ING  
D  
E  
O  
STER!  
int Laurent  
y Beene,  
o,  
quire  
ly

5.00  
75  
e Cardin  
nd  
Shirts

rs

r  
girls

rade. Se-  
a variety  
ants and  
izes 8-12,  
ie young-  
kirts and

80

es  
999

ildren's  
appers  
or out-

..... 9.99  
..... 10.99  
..... 10.99  
..... 12.99  
..... 12.99  
..... 12.99

7:00 p.m.



These enticing goodies are made with condensed milk, forerunner of today's convenience foods. No-bake cheesecake, mini peachy cheesecakes and crunchy bars can be made ahead and refrigerated. (Copley News Service Photo)

# Quick desserts come from condensed milk

By KAY JARVIS  
Copley News Service

Golden good times in the kitchen are ahead when you try these recipes using one of the earliest convenience foods, condensed milk, introduced to the public way back in 1853. You may choose from no-bake cheesecake, miniature peachy cheesecakes and crunchy apricot bars.

**N O - B A K E CHEESECAKE**  
One-half cup butter or margarine  
One and one-half cups graham cracker crumbs  
One-third cup sugar  
One (30-oz.) can apricot halves, drained (reserve syrup)  
1 envelope unflavored gelatin  
2 (8-oz.) pkgs. cream cheese, softened  
1 (14-oz.) can sweetened condensed milk  
2 tbsps. lemon juice  
1 (14.5-oz.) container frozen nondairy whipped topping, thawed  
2 tps. cornstarch  
In small saucepan, melt butter; stir in crumbs and sugar.

Reserving two tablespoons for garnish, press crumbs in bottom of nine-inch springform pan or 13x9-inch baking pan. Chill.

In small saucepan, combine one-half cup reserved syrup and gelatin; stir over low heat until gelatin dissolves. Slice four or five apricot halves for garnish; reserve. Blend remaining apricots in blender until smooth; combine with gelatin mixture and set aside.

In large bowl, beat cream cheese until fluffy; gradually beat in sweetened condensed milk and lemon juice; stir in apricot mixture. Fold in whipped topping; turn into prepared pan.

Garnish with apricot slices. To make glaze, cook and stir cornstarch with three-fourths cup reserved syrup until thick and clear. Cool.

Spoon evenly over top of cake. Garnish with reserved crumbs. Chill three hours. Refrigerate leftovers.

**M I N I - P E A C H Y CHEESECAKES**  
24 vanilla wafers  
2 (8-oz.) pkgs. cream cheese, softened  
1 (14-oz.) can sweetened condensed milk  
3 eggs, separated  
One-fourth cup lemon juice  
One-fourth tsp. salt  
One and one-half cups peach preserves  
Preheat oven to 275 degrees. Place paper liners in muffin tins; place one whole vanilla wafer in each section and set aside. In large mixer bowl, beat cream cheese until fluffy; add sweetened condensed milk and egg yolks, beating until smooth. Stir in lemon juice; set aside. Beat egg whites with salt to soft peaks; fold into sweetened condensed milk mixture and turn into prepared muffin tins, filling each to about one-fourth inch from top of paper liner. Bake 20 to 25 minutes or until cheesecakes spring back when lightly touched. Cool in muffin tins. Remove; chill. Top each cake with two teaspoons preserves before serving. Garnish with mint leaves, if desired. Refrigerate leftovers.

**M A K E S 2 4**  
Tip: If desired, paper liners may be removed before topping with preserves.

**C R U N C H Y A P R I C O T B A R S**  
One-half cup butter or margarine  
One and one-half cups graham cracker crumbs  
1 (6-oz.) pkg. dried apricots, chopped  
1 (14-oz.) can sweetened condensed milk  
1 (3.5-oz.) can flaked coconut  
One-half cup coarsely chopped walnuts  
Preheat oven to 350 degrees. In 13x9-inch

baking pan, melt butter; sprinkle crumbs\* and apricots evenly over butter. Pour sweetened condensed milk evenly over crumbs. Top with coconut and nuts; press

down gently. Bake 25 to 30 minutes or until lightly browned. Cool thoroughly before cutting. Loosely cover over crumbs. Makes 24 bars.

## HOME EC NOTES

It's easy to make an old-fashioned confection called "apple leather." You will need three cups of applesauce, two-thirds cup sugar, one-fourth teaspoon nutmeg and one cup of finely chopped nuts. Combine all ingredients and mix well. Stir in confectioner's sugar and roll the bottom of a jelly roll pan. Spread mixture about one-half inch thick called "apple leather." in pan. Bake in a very slow oven, 250 degrees F. for about 5 to 7 hours, or until mixture has cooked down to a tough leathery consistency. Remove from pan to waxed paper sprinkled with confectioner's sugar, and roll like a jelly roll.



**The New Gallery of Fitz and Floyd**

Shown: TEMPLE DRAGON. In Terra Cotta, Peach, Troupe and Red.

SPACED PAYMENTS AVAILABLE

*Break front*

Gifts-Brass and Silver - Antiques  
407 Liddon Phone 682-0644  
Hours: 10 am to 5 pm Tues. thru Sat.

## HOROSCOPE

By CARROLL RIGHTER

(FRI., MAR. 17)

**GENERAL TENDENCIES** Matters that are of basic importance in your life such as family, property and possessions can be properly safeguarded by being alert to problems associated with them. Plan for the days ahead.

**ARIES** (Mar. 21 to Apr. 19) Don't lose your temper at home with family members just because you are not feeling up to par. Take more time for recreation.

**TAURUS** (Apr. 20 to May 20) Gather all the data you need from an expert but use tact for best results. Try not to be too forceful with others at this time.

**GEMINI** (May 21 to June 21) A personal problem will cost you less money if you handle it wisely. Try to cut down on expenses and build a greater reserve.

**MOON CHILDREN** (June 22 to July 21) Harden your sensibilities so you are not hurt by the careless manners of others. Take any health treatments you may need.

**LEO** (July 22 to Aug. 21) If you feel limited in some way, clear away obstacles one by one, and all works better for you. Go to an expert for the advice you need.

**VIRGO** (Aug. 22 to Sept. 22) Be sure to obtain the data you need from the right sources, but don't be too forceful. Make long-range plans for the future.

**LIBRA** (Sept. 23 to Oct. 22) Be careful not to jeopardize your prestige and good name. Take no chances where your health is concerned at this time.

**SCORPIO** (Oct. 23 to Nov. 21) You are bored and want to run off to new activities, but it's best you stick to work you have to do. Take it easy tonight and rest.

**SAGITTARIUS** (Nov. 22 to Dec. 21) Know what your true position is with others and then go after personal aims with confidence. Make plans for the future.

**CAPRICORN** (Dec. 22 to Jan. 20) Your intuition is not working right at this time so use good judgment in all your dealings. Don't overlook an obligation.

**AQUARIUS** (Jan. 21 to Feb. 19) You can make a good impression on higher-ups at this time and get the backing you need. Strive for increased happiness.

**PISCES** (Feb. 20 to Mar. 20) You have creative ideas that need some revision if they are to work out successfully. Think constructively.



**THURS. THROUGH SAT. THIS WEEK ONLY AT THE RAM**  
3081 W. CUTHBERT  
MON.-SAT. 10 A.M.-6P.M.

**BASIC LEVI DENIM JEANS** Reg. \$13.60 - \$18.00  
**\$12.50**  
BUY THREE PAIR FOR **\$36.00**  
(STUDENTS SIZES NOT INCLUDED)

**imp ORIGINALS**  
Sky blue blazer \$28.00  
Candy striped pants \$13.00

**elena**  
Grey skirt, white tucked, eyelid trimmed, bodice, yellow ribbon belt, \$35.50

**Driscoll's Gifts, Inc.**  
305 ANDREWS HWY. MIDLAND, TEXAS

# SAVE 30¢ ON HILLS BROS. COFFEE.

**AND TASTE WHY WE'RE PICKY, PICKY, PICKY.**

All coffee beans are not created equal. That's why Hills Bros. is so picky about the beans they use.

And that's why Hills Bros. Coffee always tastes rich and full-flavored. Cup after delicious cup.



30¢ OFF on any size can, any grind, of Hills Bros. Coffee.

**30¢**

**30¢**

**30¢**

**30¢**

STORE COUPON 6581

GROCER: See this coupon in HILLS BROS. COFFEE, INC. P.O. BOX 1405, CLINTON, TEXAS 75734 or, in Canada, send to HILLS BROS. COFFEE, INC. P.O. BOX 3000, ST. JOHN, NEW BRUNSWICK, CANADA. For face value reimbursement plan 5¢ handling. Shoppers presenting purchase of sufficient stock of Hills Bros. Ground Coffee to cover conditions must be shown upon request. Failure to do so will void all coupons. Coupons non-transferable. Sales tax must be paid by consumer. Void where ever prohibited; taxed or restricted. Cash value .0075 REDEEMABLE ONLY IN HILLS BROS. GROUND COFFEE. Any other use constitutes fraud. Coupon expires December 31, 1978.

## FREE This Easter the eggs are on Nestlé.

Get a dozen eggs FREE with proofs of purchase.

Buy a dozen eggs and any two bags of Nestlé® Milk Chocolate, Nestlé Crunch®, Nestlé® \$100,000® Bar or Nestlé® Choco'Lite® Miniature Bars and Nestlé will refund you the price of the eggs. Just send the price stamp from the eggs and two empty Nestlé Miniature bags to Nestlé with the form below. Look for the Nestlé display in your participating store.

**Use this form to get a refund on a dozen eggs.**  
Mail to: The Nestlé Company, Inc.  
P.O. Box 1145  
Boston, Mass. 02172

I am enclosing both: price stamp from eggs and two empty Nestlé Miniature Bags.

Name \_\_\_\_\_  
Address \_\_\_\_\_  
City \_\_\_\_\_ State \_\_\_\_\_ Zip \_\_\_\_\_

Allow up to eight weeks for refund. Void where prohibited, taxed or restricted by law. Good only in U.S.A. Limit: one refund per family. Nestlé, 24 Bridge Street, Watertown, Mass. 02172 OFFER EXPIRES MAY 31, 1978.

**Nestlé**

# Any food good for you will be good for breakfast

By ARTHUR SCHWARTZ  
Newspaper

Serving breakfast in bed to an early-morning commuter or having one prepared by that same dashing mate can only be construed as an act of love. It doesn't have to be much, perhaps just a cup of coffee brought bedside. It is, as they say, the thought that counts.

If you have any ambitions beyond serving coffee, however, here are a few suggestions for interesting morning fare that should take no longer than 15 minutes to prepare. Two of the menus may seem a little offbeat, but, as the nutritionists say, anything that's good for you to eat is good for you to eat in the morning.

The first menu might be called Mexican, although it is basically the ingredients, and not the finished food, that have a South-of-the-Border origin.

To get this little meal prepared in less than 15 minutes, start by putting the chocolate and milk mixture over low heat while mashing up the avocado and slicing the tomato and cucumber.

Tortillas, which can be purchased fresh from the dairy case of many supermarkets, take just a few seconds to heat on a griddle. If fresh aren't available, frozen tortillas should be removed from the freezer as soon as you walk in the kitchen.

### BREAKFAST I

Tomato Juice  
Tortillas with Avocado Spread,  
Tomatoes and Cucumber  
Spiced Hot Chocolate

### SPICED HOT CHOCOLATE

1 cup whole milk  
1 ounce unsweetened baking chocolate  
1-4 teaspoon cinnamon  
Few gratings nutmeg  
1-4 teaspoon vanilla extract  
Fresh-ground black pepper or a cinnamon stick

**BREAKFAST II**  
Naval Orange Wedges  
Cold Noodles with Peanut Butter Sauce  
Tea  
**COLD NOODLES WITH PEANUT BUTTER SAUCE**  
1-4 cup peanut butter  
1-2 cup warm water  
1-2 teaspoon molasses  
1 tablespoon soy sauce  
1 or 2 large cloves garlic, crushed  
1-4 teaspoon cayenne pepper  
2 teaspoons lemon juice  
1 1-2 cups cold-cooked egg noodles or spaghetti (see note)  
1 chopped scallion

### Cocktail contains peaches

Canned "fruit cocktail" is diced peaches and pears with smaller amounts of grapes and pineapple and a few cherry halves. Syrup may be "extra heavy" (very sweet) or "heavy" (medium sweet), says Gwendolyn Clayatt, consumer marketing information specialist with the Texas Agricultural Extension Service, The Texas A&M University System.

### TORTILLA WITH AVOCADO SPREAD

1-2 avocado  
2 teaspoons lemon or lime juice  
Salt to taste  
1 tortilla (see note)  
1 or 2 slices tomato  
6 thin slices cucumber

1. Cut avocado in half, discard pit and scoop out the meat.

2. In a bowl, with a fork, mash the avocado pulp and season with lemon or lime juice and salt to taste.

3. Reheat tortilla quickly on a dry griddle. Place on a serving plate and spread with avocado. Garnish with tomato and cucumber slices. Use a knife and fork to eat, or chop the tomato and cucumber garnish so tortilla can be rolled up and eaten with the hands. Makes 1 serving. (If desired 1 canned green chili pepper, seeded and sliced, can be used as an additional garnish.)

Note: — Fresh whole grain tortillas, packaged in plastic bags, are available in the dairy cases of many local supermarkets. Less satisfactory frozen tortillas are available at almost all supermarkets.

The second menu has an oriental flavor and may be a rude awakening for some — those not accustomed to garlic and cayenne pepper early in the morning.

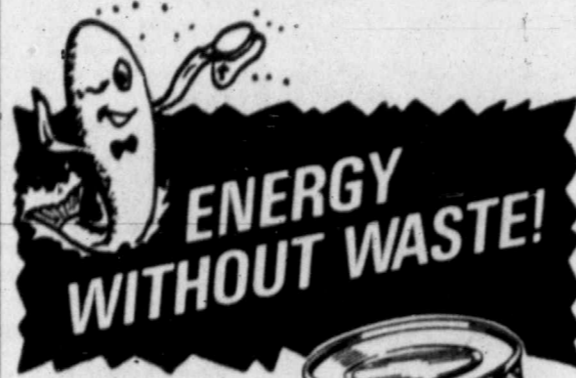

In a hurry? Need energy? Serve high-energy Honey Boy Salmon right from the can with a slice of lemon. Or in a recipe. So good! So delicious! No water added — cooked in its own healthful, natural juices. No waste!

1. In a small saucepan, combine the peanut butter and water. Beat to mix thoroughly.

2. Add all the remaining ingredients, except noodles and scallion, and mix well. Place over medium heat and, stirring constantly, heat until thickened. Mixture does not have

to come to the boil. Allow to cool a few minutes.

3. Place noodles in a bowl, top with sauce and garnish with chopped scallions. Makes 1 generous serving.

Note: — Either fresh or dried Italian or Chinese, egg noodles can be used. They can be purchased at specialty stores.

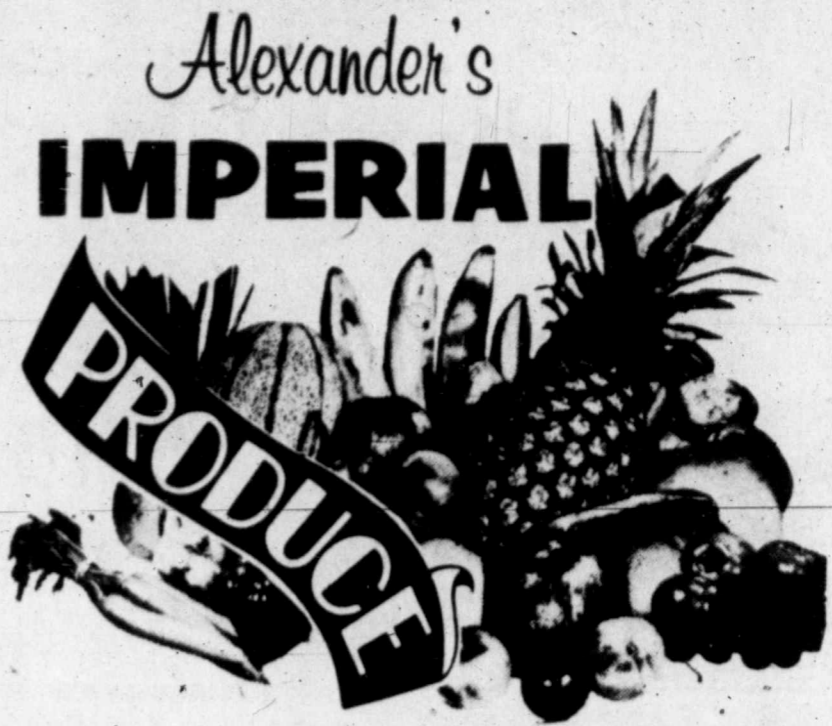

"The Finest in Fresh Fruits and Vegetables"

RETAIL WHOLESALE

Imperial Shopping Center, 3206-A Midkiff near Wadley

Summer Store Hours: 9A.M. TO 6:30P.M. MON. THRU SAT.

## Recipe for bread satisfying

By CECILY BROWNSTONE  
AP Food Editor

Found! A marvelous recipe for Portuguese Sweet Bread. We came by it because we happened to tell an acquaintance from California that we were looking for a really good recipe for such a loaf. She said she could help us out.

It seems she learned to bake this specialty because her husband pinned for the Portuguese sweet bread (pao doce) he had when he lived in Hawaii.

### PORTUGUESE SWEET BREAD (PAO DOCE)

2 medium potatoes, about 1/2 pound  
7 to 8 cups all-purpose flour

3 envelopes dry yeast  
2 teaspoons salt  
1/4 teaspoon ground ginger

Sugar  
1/2 cup milk  
1/2 cup butter  
7 eggs

1 teaspoon vanilla

Cover the well-scrubbed potatoes with unsalted water and boil until tender. Drain, reserving 1/2 cup of the potato water. Peel and mash the potato; measure 1 cup and reserve.

In the large bowl of an electric mixer stir together 2 cups of the flour with the undissolved yeast, salt, ginger and 3 tablespoons sugar.

Heat the reserved 1/2 cup potato water with the milk and butter until very hot (130 degrees); butter does not need to melt. Add to the yeast mixture. At medium speed, beat for 2 minutes.

In a medium bowl with a clean beater, beat 6 of the eggs until thickened and lemon color; gradually beat in 1 1/4 cups sugar until thick and ivory color. Add to the batter with the reserved 1 cup mashed potato and 1/2 cup more flour; at medium speed, beat for 2 minutes. Gradually stir in enough of the remaining flour to make a soft dough.

Turn out on a lightly floured surface. Knead about 10 minutes, adding only enough flour to prevent sticking. Place in a large buttered bowl; turn to grease top; cover and let rise in a warm draft-free place (about 80 degrees) until doubled — about 1 to 1 1/2 hours. Punch down. Turn out on to a lightly floured surface and divide into 4 equal pieces. Shape into round loaves and place well apart on buttered cookie sheets. Let rise as before until doubled — about 1 to 1 1/2 hours.

Slightly beat the remaining egg with 1/4 teaspoon water and brush over loaves. Bake in a preheated 350-degree oven until golden brown, 40 to 50 minutes. Cool on wire racks.

Makes 4 round loaves.

# Rattan & Wicker Sale

Here's a small sample of Pier 1's rattan and wicker bargains. Many more items on sale!

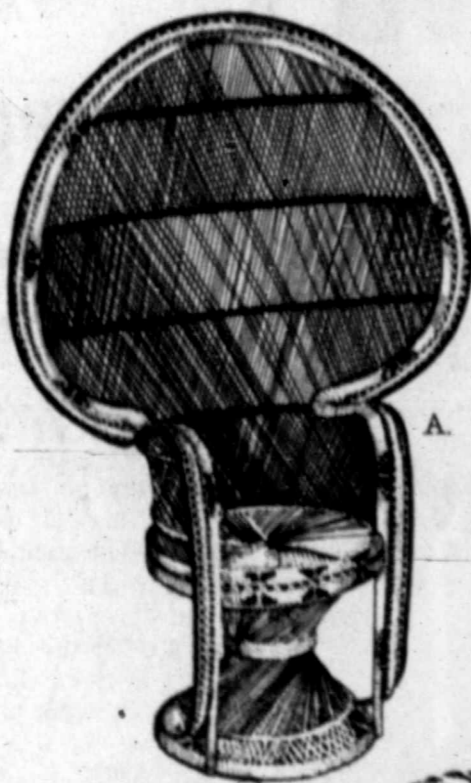

**A. King chair.** Add a sunny, tropical touch to your den or patio with Pier 1's majestic king chair. Artfully handwoven in the Philippines, it stands over 5' tall. 20% savings! Reg. \$99.99 ..... Sale \$79.88

**B. Carrizo hampers.** Today's decorative way to hide linens, laundry or toys. Natural straw, handcrafted in Mexico.

Small Reg. \$2.99 .. Sale \$ .88  
Med. Reg. \$4.99 .. Sale \$2.88  
Large Reg. \$6.99 .. Sale \$4.88

**C. Swing chair.** Swing into spring in Pier 1's sturdy swing chair! Handcrafted of natural rattan with steel inner construction. Functional focal point for porch, patio or den. Reg. \$69.99 ..... Sale \$49.88

**D. Tub chair.** Handcrafted in Hong Kong of durable natural rattan with striking black trim. Lightweight, versatile style for den, deck or patio. Accent with bright cushions. 17" x 17" x 30". Reg. \$29.99 ..... Sale \$24.88

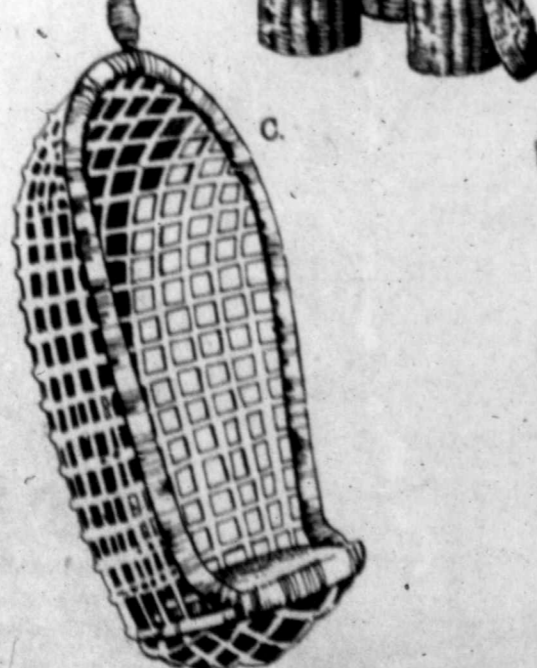

Sale prices good through March 23.

# Pier 1

1215 N. MIDKIFF 694-1321  
MON.-SAT. 10 A.M. TO 9 P.M. SUN. 1-6 P.M.

Prices good at all area Pier 1 stores and participating Associates. Merchandise limited to floor stocks only.

<p>BEAUTIFUL-RED FRESH SUPER LARGE CALIFORNIA RIPE</p> <p><b>STRAWBERRIES</b></p> <p>59¢ PINT</p>	<p>MEXICO VINE RIPE Sald 5'ze</p> <p><b>TOMATOES</b></p> <p>39¢</p> <p>Red and Firm</p>
<p>California, Fresh Crisp Iceberg</p> <p><b>LETTUCE</b></p> <p>39¢ HEAD</p>	<p>CALIFORNIA MEDIUM SIZE SNOW-WHITE</p> <p><b>CAULIFLOWER</b></p> <p>39¢ LB.</p>
<p>SUPER LARGE SIZE CALIFORNIA FRUITA</p> <p><b>AVOCADOS</b></p> <p>69¢ EACH</p>	<p>SUPER LARGE CALIFORNIA</p> <p><b>ARTICHOKES</b></p> <p>2 FOR 1.00</p>
<p>MEXICO</p> <p><b>GREEN BEANS</b></p> <p>"SNAPPING FRESH"</p> <p>49¢ LB.</p>	<p>OREGON GROWN D'ANJOU</p> <p><b>PEARS</b></p> <p>39¢ LB. Ready To Eat</p>
<p>FLORIDA FRESH DUG NEW RED</p> <p><b>POTATOES</b></p> <p>19¢ LB.</p>	<p>CALIFORNIA LARGE SIZE ZIPPER SKIN</p> <p><b>TANGERINES</b></p> <p>39¢ LB. Beautiful Orange Color</p>
<p>EXTRA FANCY WASHINGTON RED DELICIOUS, CONTROLLED ATMOSPHERE. "CRISP &amp; SWEET"</p> <p><b>APPLES</b></p> <p>39¢ LB.</p>	<p>THE TANGELO WITH THE BUMP ON IT. CALIFORNIA GROWN LARGE SIZE</p> <p><b>MINNEOLAS</b></p> <p>39¢ LB. Excellent Flavor.</p>
<p>TEXAS VALLEY GROWN 2 LB. BAG SWEET</p> <p><b>CARROTS</b></p> <p>3 BAGS \$1.00 FOR</p>	<p>"JUST RIGHT FOR STUFFING" SUPER LARGE</p> <p><b>BELL PEPPERS</b></p> <p>6 FOR \$1.00</p>
<p>LARGE SIZE HAWAIIAN</p> <p><b>PINEAPPLE</b></p> <p>99¢ EACH</p> <p>"THE BEST TASTING PINEAPPLE GROWN COMPLETE. GUARANTEED FOR TASTE"</p>	<p>CALIFORNIA FRESH SMALL TENDER STEMS LESS WASTE</p> <p><b>ASPARAGUS</b></p> <p>2 BUNCHES \$1.00 FOR</p>
<p>NO. 1 RUSSET</p> <p><b>POTATOES</b></p> <p>19¢ LB. JUST RIGHT FOR BAKING</p>	<p>TEXAS RUBY RED</p> <p><b>GRAPEFRUIT</b></p> <p>5 GRAPEFRUIT \$1.00 FOR</p> <p>THIS IS THE TIME OF YEAR FOR THE SWEETEST GRAPEFRUIT.</p>
<p>IDAHO JAMBO OR MEDIUM SIZE YELLOW</p> <p><b>ONIONS</b></p> <p>12¢ LB.</p> <p>"IMPERIAL'S LOW PRICE"</p>	<p>TEXAS VALENCIA</p> <p><b>ORANGES</b></p> <p>5 LBS. FOR \$1.00</p>
	<p>RED MEAT-SUGAR SWEET. MEXICO "GREYS"</p> <p><b>WATERMELON</b></p> <p>13¢ LB. HALVES OR QUARTERS 17" LB. GUARANTEED TO BE RIPE</p>



Save Now During Furr's



**SAVE WITH GOLD BOND STAMPS**

**GIRLS SOCKS**

KNEE HIGH NYLON 2x2, WHITE

**69¢**

SIZE 6, 8 1/2, 9, & 13, REG. 79¢ & 89¢ YOUR CHOICE...

**BABY PANTS**

SPRINGCREST VINYL PULL-ON PANTS REG. 49¢ A PAIR.

**2 FOR 88¢**

**GOLDIE**

THE CHICK THAT LAYS GOLDEN (BUBBLE GUM) EGGS. PRESS ON GOLDIE'S BACK & THE WINGS FLAP AND

GOLDIE LAYS A GOLDEN BUBBLE-GUM EGG...

**89¢**

**STUFFED ANIMALS**

CUTE & CUDDLY, 8" & 10" RABBIT, CHICKS, & DUCKS, WITH HATS. ASS'T COLORS

**\$1.69**

INFLATABLE VINYL RABBIT WITH CARROT. 30" TALL STANDING POSITION

**89¢**

**CANDY**

ELMER'S OF NEW ORLEANS. GOLD BRICK EGGS. 6-1-OZ. EGGS TO X BOX

**\$1.29**

PEANUT BUTTER EGGS. 6-1-OZ. **89¢**

ZACHERY CONFECTIONS MARSHMALLOW EGGS. 12" CRATE **49¢**

CHOCOLATE RADIO ROBERT & CHOO-CHOO PATRICK **99¢**

CHOCOLATE CHAMLE & SHIPPING SUZE **\$1.99**

CHOCOLATE HOLLOW EGG. 2-OZ. BOXED **69¢**

LEAF FOIL WRAPPED MALTED MILK EGGS CRUNCY COCOA COATED 10-OZ. CARTON **99¢**

**LIBBEY CRYSTAL EGG**

80-OZ. SIZE WITH COVER. ONLY **\$1.99**

**"SUNNY BUNNY" RABBIT**

FOR THE EASTER SEASON **\$1.79**

38 INCHES TALL WHEN INFLATED ONLY

**SINGING CHIC-A-DEE**

FILL WITH WATER & BLOW BIRD SONGS. MAKE BEAUTIFUL CHIC-A-DEE SOUNDS & CHIRPS & WARBLES. **79¢**



**GAYLORD DISPOSABLE DIAPERS** ECONOMY PACK OF:

TODDLERS 40'S, OVER-NIGHT. 48'S, EXTRA ABSORBANT 48'S, EACH. **3.99**



**HANES UNDERWEAR**

COTTON KNIT BOY'S BRIEFS, SIZES 6-18, & BOY'S T-SHIRTS SIZES 6 THRU 18. **\$1.25**

YOUR CHOICE

**GIRLS AMY UNDERWEAR**

REGULAR PANTIES OR BIKINI. BEAUTIFUL PRINTED ACETATES. FANCY LACE TRIM. SIZES 4 THRU 14. 3 PAIR PACKAGE. REG. \$1.69. **\$1.29**

**GIANT EGG**

BRILLIANT DAYLIGHT FLOURESCENT COLORS. 9" LENGTH. FILL WITH SURPRISES. **\$1.49**

**BIRDHOUSE** BY PEORIA FILL N' THRILL **\$1.39**

IT OPENS. USE AS A BIRDHOUSE OR TREASURE CHEST. FILL WITH SURPRISES

**SOCKS**

MEN'S FAMOUS BRAND ESQUIRE DRESS ORLON WIDE ARRANGE OF SPRING AND BASIC COLORS. ONLY **67¢**

**PEORIA BUNNY BANK**

STAND-UP, 10" HIGH GAILY COLORED **79¢**

**"ADA SWEETS FILLED BASKETS"**

EASTER PAIL & SHOVEL FILLED WITH PIGEON EGGS & 3 PC. CAR SET NO.108-1 **\$1.49**

GIRLS EASTER PURSE FILLED WITH FOILED CHOCOLATE RABBIT & PIGEON EGGS. NO. 115-1 **\$1.95**

CHILDREN'S LARGE BASKET FILLED WITH FOILED CHOCOLATE RABBIT, PIGEON EGGS, JELLY BEANS, FOILED CHOCOLATE EGGS. PUZZLE No. 116-1 **\$2.49**

MANY MANY MORE TOO MANY TO SHOW.

**TOPCREST HOSE**

SHOP OUR COMPLETE DEPARTMENT FOR YOUR EVERY NEED

CHOOSE FROM BEIGE, SUN-TAN OR CINNAMON. PANTY HOSE 2 SIZES FITS ALL.

REGULAR **89¢**

ALL SHEER **89¢**

QUEEN **\$1.19**

SHEER SUPPORT **\$1.09**

KNEE HI. 1 SIZE FITS ALL. COMFORT TOP. 2 PAIR PKG **99¢**

**PEORIA PLASTIC EGGS**

FILL & THRILL EGGS. OPEN & FILL WITH SURPRISES

2 1/2 x 1 3/4" SIZE. 12 EGGS PER BAG. No.705 **79¢**

24 EGGS PER BAG. ONLY No.707. **\$1.39**

SMALL. 1 3/4 x 1 1/8". 12 IN BAG. NO.711 EXTRA LARGE CLEAR TOP, COLORED BOTTOM **49¢**

BIG 5 1/2 INCH ONLY **79¢**

**EASTER BASKET GRASS**

NON FLAMMABLE, BIG, 2 1/4-OZ. BAG. ASSORTED COLORS. **49¢**

**PEORIA PLASTIC EMPTY BASKETS**

SMALL SOLID OVAL. No. 15 **49¢**

MEDIUM OVAL WITH CUT OUT DESIGNS No.35. **69¢**

ROUND BUCKET BASKET WITH WIRE HANDLE No.45 **79¢**

LARGE OVAL SOLID WITH TALL HANDLE No.220 **\$1.19**

**EGG DECORATING KITS**

NEW DUDLEYS SHAKE-AN-EGG. EASY & EXCITING WAY TO DECORATE EGGS ONLY **\$1.69**

PAAS EASTER EGG. DYE. COLD WATER FIZZ TABLETS, PUNCH OUT-MANY OF ROUND TOY WITH DECALS & TRANSFERS ONLY **59¢**

DUDLEY'S DECOR EGGER. THE EGG DECORATING MACHINE. COMPLETE. AS SEEN ON TV. ONLY **\$1.49**

**Furr's PHARMACY**

**Furr's SUPER MARKETS**



DURING A SOLEMN ceremony, Mayor Ernest Angelo Jr. casts \$9,805,939 in paid municipal bonds into the incinerator in the basement of The Reporter-Telegram. "All parks bonds have been paid off," Angelo said Wednesday. The bond-burning was witnessed by three other city officials in accordance with the state law regulating this unusual governmental event. (Staff Photo)

### Dallas magazine springs to life

DALLAS (AP) — David Stephens, editor and publisher of the slick and grammar-defying Dallas Photo magazine, said his creation came to him "in a flash" one Sunday afternoon in December.

He called up his partner in the advertising production business, and they developed the name, the logo and the first issue's cover that same day. The complete first issue was on the newsstands within 90 days for March sales.

The monthly magazine is designed to appeal to professional and amateur photographers, capitalizing on Dallas' growing reputation as an advertising and media center. The publisher believes it is the only slick local photography magazine in the nation.

"The reason that we think it will work in Dallas is that Dallas is a very rapidly growing advertising production center," Stephens said. "Probably five years ago was the turning point."

The Dallas area also has a sufficient number of amateurs as potential subscribers. "It seems that everybody is a photographer. Amazingly, there are so many people out there that are serious about photography."

With national publications using perhaps one portfolio each month, Stephens said most photographers have little chance of being published. Plans at Dallas Photo call for about five portfolios each month. "They have a very real chance of getting their own works in it," the publisher said.

Even if they don't get in it, they can identify with those that are. If we start running the works of Arizona photographers, then we've defeated the purpose of our magazine."

Among the first issue's items are a behind-the-scenes look at Esquire's sultry cover photo of the Dallas Cowboys cheerleaders, an explanation of how newspapers handled photo coverage of the Super Bowl and a Caribbean travel feature with a Dallas model.

The second issue will examine the career of Bob Jackson since he snapped his Pulitzer Prize-winning photo of Jack Ruby shooting Lee Harvey Oswald.

### BRIDGE

## Love at the table turns into crime

By ALFRED SHEINWOLD

Is love a crime? The answer may depend on how sophisticated you are—not as a lover, but as a bridge player.

North dealer  
Both sides vulnerable

**NORTH**  
♦ A 10  
♥ A K Q 7  
♦ 9 4  
♠ J 10 9 8 2

**WEST**      **EAST**  
♦ 8 2      ♠ K 9 7 5 4 3  
♥ 9 8 6 5 4      ♥ J 3  
♦ 8 6 2      ♦ K 10  
♠ Q 3      ♠ A 5 4

**SOUTH**  
♦ Q J 6  
♥ 10 2  
♦ A 7 5 3  
♠ K 7 6

North    East    South    West  
1 ♠    1 ♦    2 ♦    Pass  
2 ♥    Pass    2 NT    Pass  
3 NT    All Pass

Opening lead — ♦ 8

East wins the first trick with the king of spades and returns a spade to the ace. Declarer leads the jack of clubs from dummy for a finesse, losing to the queen.

No matter what West returns, South

can knock out the ace of clubs while the spades are still stopped. South wins two spades, three clubs, three hearts and a diamond.

Where is the crime? Look for yourself before you read on.

### CRIMINAL

The criminal was East. He, or perhaps she, should refuse the first trick. "I love you so much," East should say to declarer, "that I want you to keep this trick as a gift from me."

Dummy's ten of spades wins the first trick, and the jack of clubs loses to West's queen. Back comes the deuce of spades to dummy's ace. East gets in with the ace of clubs in time to defeat the contract with the spades. South is left lamenting the end of a love affair.

The moral is very instructive to lovers, everywhere. While East is protesting his love for declarer, he is actually thinking only of himself.

A lesson to all of us who believe sweet talk.

### DAILY QUESTION

As dealer, you hold: SK97543; HJ3; DK10; CA54. What do you say?

ANSWER: Pass or bid one spade, depending on your partner's temperament. It usually pays to open a borderline and when you have a good 6-card spade suit, but some partners are hard to control. If you have a flighty partner, pass and bid the hand at your next turn.



DR. NEIL SOLOMON

## Recorded reading offered to blind

Dear Dr. Solomon: Are there any new efforts being made to bring the blind good printed material? I'd love any suggestion.—Andrea T.

Dear Andrea: There is an organization called "Choice Magazine Listening" that records selections from periodicals like "The New Yorker," "The New York Times Magazine" and the "Smithsonian" articles, fiction, poetry and so forth. The records are offered free to people who are blind or have impaired vision, as well as to the physically handicapped. A special phonograph is needed (the records are 8 rpm.), and it can be had on permanent loan, free

also, from the Library of Congress. For information, and an application for phonograph, he says that there is no write to: Choice, 14 Maple St., Port Washington, N.Y. 11050.

Dear Dr. Solomon: I had an X-ray examination two weeks ago, and now I've discovered I am pregnant. Does this mean there is a danger of birth defects in the baby?—Barbara B.

Dear Barbara: I would certainly talk this over with your doctor. But it should be helpful to you to know that the American College of Radiology has just taken a strong stand against therapeutic abortion in cases like yours. They did this after a thorough study by Dr. Reynold F. Brown and colleagues at the University of California San Francisco Medical Center. There was very little risk that an X-ray would harm a fetus, according to their findings. Dr. Brown puts it this way: If abortions were performed as a matter of course on women who had an X-ray during the first three months of pregnancy, anywhere from 1,000 to 10,000 normal fetuses would be sacrificed to prevent the birth of one possibly abnormal child.

Dr. Brown notes that the natural incidence of birth defects among women who have not had an X-ray during pregnancy—is many times higher: four to six percent. He feels that women have been

bombarded with excessive warnings about X-rays. At the same time, he says that there is no way of X-raying the lower abdomen of a woman of reproductive age without some risk, however slight. That is why doctors will recommend these X-rays, as a rule, only when they are absolutely necessary.

## Wizard favors gambling

MIAMI (AP) — Meyer Lansky, reputed financial wizard of organized crime, says legalized casino gambling would be good for Florida's economy and that organized crime would not infiltrate the casino industry, the Miami News reported Friday.

"There's no such thing as organized crime," Lansky said. "Are they going to give licenses to gangsters?"

"Instead of constantly talking about organized crime," Lansky told interviewer Milt Sosin of the News, "why don't the authorities do something about all the crime in the streets?"

The 75-year-old Lansky, who has been labeled by law enforcement officials as a top figure in organized crime for four decades, is living in Miami Beach. He and his wife went to Israel in 1972 to settle, but were expelled a short time later because of his reputed mob connections.

# TUNE IN TO KELLOGG'S 5TH ANNUAL STICK UP FOR BREAKFAST CONTEST.

2000 kids will win a Sears Cartridge Tele-Games System.

Your children can enter Kellogg's new Stick Up For Breakfast Contest. They could win a Sears Cartridge Tele-Games™ System. Hook it up easily to your TV and they can play Pong™ Super Pong™ and 22 other tele-games. You can save 10¢. Just clip the coupon below. Redeem it on any one of the Kellogg cereals

pictured on the coupon. Each specially marked package contains an entry blank and complete contest details. The contest is open to children 14 and under. It ends September 15, 1978. Start your children on the contest today. And Stick Up For Breakfast every day. Contest void where prohibited.



## 10¢ OFF

on the purchase of any one of the Kellogg's cereals displayed on the right.

STORE COUPON



(Offer limited to one coupon per package purchased.) OFFER: We will redeem this coupon only for the amount shown when terms of this offer have been complied with by the consumer. For payment mail coupons to: DEPT. #, P.O. BOX 1172, CLINTON, OHIO 43084. Coupon will be honored only if submitted by a retailer of our merchandise or a clearinghouse approved by us and acting for and at the risk of such a retailer. Invalid printing, purchase of sufficient stock to cover coupon(s), presentation for redemption must be shown upon request. Any sales tax must be paid by the consumer. Offer good only in the United States, its territories and possessions and where prohibited, licensed, taxed or restricted by law. Coupon valid through 9/15/78. 1/20 of 1¢. KELLOGG CEREAL COMPANY

N 8 03 00 10



## Save 15¢ on new Comet Liquid... the amazing bathroom cleanser that clings!



Comet Liquid clings to start cleaning all around your bathroom... in the tub, the sink, the toilet. Even on tile walls and grouting. (If the job's really tough, let Comet Liquid soak... up to 30 minutes.) Comet Liquid's special light abrasives cut through bathroom soils, but are easier on finishes than most powders; they rinse easier too. And Comet Liquid wipes out most every bathroom germ. Try it.

It's the best way yet to clean and disinfect your bathroom.

Take this coupon to your participating store and save 15¢ on any size new Comet Liquid, including the specially priced "Try Me" size.

TAKE THIS COUPON TO YOUR STORE

# SAVE 15¢

ON ANY SIZE COMET LIQUID INCLUDING THE 6 OZ. TRY ME SIZE

LIMIT ONE COUPON PER PURCHASE

15¢

PROCTER & GAMBLE

## EASTER STARTS AT PEYTON'S

**PEYTON'S**  
TOYS • HOBBIES • CRAFTS  
Magford & Michigan  
OPEN 9-6 Mon. thru Sat.

## ST. PATRICK'S DAY SPECIAL

### FRIDAY ONLY

**TOMATO STUFFED WITH CHICKEN SALAD** \$1.75

**CHEESE ENCHILADA PLATE LUNCH** \$2

With beans, Spanish rice, Guacamole salad & dessert

SERVING BREAKFAST 6 A.M. - 9:30 A.M. LUNCH 11 A.M. - 2 P.M.

## PARROT'S FAST FOOD

"THE HANDY LUNCH BREAK FOR SECRETARIES & BOSSES"

### 412 W. TEXAS

# Crime prevention top concern

By Patsy Gordon

"Our main priority is crime prevention," Midland Police Chief Wayne Gideon told more than 150 persons attending the Senior Citizens Against Crime seminar in Midland College's Fine Arts Building.

"But we must have the support of citizens," he added, "if we are to be successful."

Mayor Ernest Angelo Jr. welcomed the senior citizens and others by saying, "This is a very important seminar for the city and those attending. Crime is a problem for all and a

threat to our lives. But it is a bigger threat to senior citizens than any other segment of the population."

The seminar was sponsored by a number of Midland agencies including the Texas Department of Human Resources, Casa de Amigos, Senior Services and Human Relations Council in conjunction with the Midland Police Department.

Gideon pointed out that the Midland and Tyler Police Departments were the first to recognize the merits of crime prevention which, since that time, has become a major asset of depart-

ments across the state.

"We have found over the years that criminals, like water, follow paths of least resistance," said Gideon.

The chief informed the audience on 1977 crime statistics in Midland. "There were 12 murders, 35 armed robberies, 576 burglaries to homes and businesses and 983 thefts. The number of thefts dropped from 1,252 the previous year."

Gideon noted that the MPD brought 99 per cent of these crimes to justice. The department also received 35,000 calls for police service in 1977.

The drug addict, said Gideon, continues to be a

problem. "There were 215 narcotic violations last year. We are concentrating on this. The drug addict usually has to steal to support his habit."

"The new district court and the new county court-at-law," said Gideon, "will require certain crimes to be prosecuted in a certain length of time."

"Our citizens want to help us and we are certainly appreciative of this."

Sgt. Lalo Camarillo and Patrolman Greg Robinson presented an

overview of the Midland Police Department and its crime prevention program.

This afternoon's agenda called for two skits by Midland Community Theatre players illustrating swindles often used against senior citizens, Mike Bradford of The First National Bank speaking on services to senior citizens by Midland banks and Molly Whittington, program director of the Department of Human Resources.

Mel Goffigon served as master of ceremonies.

# Lebanon invasion gains Begin support at home

By ARTHUR MAX

JERUSALEM (AP) — By ordering the invasion of southern Lebanon, Prime Minister Menachem Begin may have lost some sympathy in the Carter administration. But he has won valuable support on the home front.

All political factions except the tiny Communist Party have approved the raid and newspapers often critical of Begin's policy have united behind him.

The conservative newspaper Yedioth

Aharonot said failure to reply to the Palestinian attack last Saturday in which 35 Israelis died "would have been taken not as greatness of spirit, but as fear. And this would have encouraged more terrorism."

"He couldn't let it go by without an answer," said one source close to the prime minister. "For one thing, public opinion here wouldn't let him."

"This is something we have been wanting to do for a long time," another source said. "Anytime you can disrupt the Fatah it's worth a risk," and the highway slayings "provided a good opportunity."

Reports that Begin toured the battle zone in an open jeep enhanced his image.

Begin's position at home had been eroding in recent weeks. His cabinet was deeply split over whether to bow to Washington's objections to Jewish settlements in the occupied territories. His opponents in the Knesset had begun a fierce attack on the peace plan he offered to President Anwar Sadat.

Then came the terrorist attack Saturday. Begin delayed his trip to Washington a week and decided to retaliate despite U.S. and Egyptian warnings. But instead of the hit-and-run raids with which Israel has retaliated in the past, the army crossed the border in force to drive the Palestinians out of south Lebanon.

Insiders figure that while the invasion has eroded some of the sympathy which the terrorist attack aroused for Israel in Washington, this has not dissipated entirely.

They believe official U.S. reaction will be mild as long as Israel holds down civilian losses and provided Syrian peacekeeping troops do not intervene, which they show no sign of doing.

# Child abuse suspected

A 2-year-old child Wednesday night was admitted to Midland Memorial Hospital with bruises and welts after police received a report of possible child abuse.

Hospital officials this morning said they could not comment on the child's condition.

Police were called to a southeast Midland home about 9:30 p.m. On arrival, they found Johnny Lewis Crenshaw on a couch. Officers said he had two bruises on his stomach and several welts on his buttocks.

According to Beverly Acker, director of child welfare, there are no plans at present to remove the child from his parents, although the situation will be discussed with the county attorney to determine custody of the child.

"It more or less will depend today on what we learn from talking to some parties," she said.

"We're not just going to drop it."

# Burglaries reported

Police are investigating the theft Wednesday afternoon of some expensive jewelry at Trinity Towers.

Mrs. Guy Breneman told officers that, between 1 and 5 p.m., someone removed a diamond wedding ring, opal ring, engagement ring and diamond dinner ring from a ring box in her dresser. She estimated the value of the rings at \$17,000.

**MIXER TAKEN**  
A mortar mixer, which was parked in a driveway in the 800 block of North Loraine Street, was taken Wednesday afternoon.

Danny Cessna told police he last saw the mixer about 12:30 p.m. He discovered it missing about 2 p.m.

**BEER TAKEN**  
Fourteen cases of beer and several cases of

assorted food were found Wednesday afternoon by police. Officers said they received a call about a man slumped over the wheel of a pickup in the 900 block of East Pennsylvania Avenue. While checking the pickup, police said, they found the food, which later was reported missing from the Eagles Club.

**Felony indictments returned**

A Midland County grand jury Wednesday night returned 34 felony indictments.

One indictment was returned on a charge of kidnapping, one on an aggravated assault charge, one on a retaliation charge, one on a charge of bail jumping and one on a charge of possession of a firearm by a felon.

Four credit card abuse indictments were returned, as were three on forgery charges, one on an indecency with a child charge, two on possession of marijuana charges and three on aggravated robbery charges.

The grand jury returned four possession of heroin indictments, along with two on subsequent driving while intoxicated charges, two on escape from custody charges, four on burglary charges and four on theft charges.

# Jury finds man guilty

A federal jury in Midland this morning found William Robert Cook guilty of 14 counts of stock fraud.

Cook was convicted in May 1976 on the same charges, plus another count which was dropped for this trial. The new trial was ordered by the U.S. Fifth Circuit Court of Appeals.

Sentencing on the convictions is expected later this month.

Cook presently is serving a sentence for contempt of court in another federal district court.

# How to get through spring cleaning with just one bottle.

You may not have realized it, but Heinz Distilled White Vinegar is also a great cleaner. A really great cleaner. It's natural. Nontoxic. Nonabrasive. And versatile.

Just one bottle does the job of all these expensive cleaners put together. And then some.



**Instead of window cleaners.**  
Mix equal parts of Heinz White Vinegar and water. Use a fresh cloth, sponge or paper towel to wash. Dry quickly with a soft cloth, damp chamois, or rubber wiper blade.

**Instead of brass cleaners.**  
Sprinkle surfaces with salt, and mist with Heinz Vinegar. Rub clean with paper towel or soft lint-free cloth. Try it on copper, too.

**Instead of floor cleaners.**  
Mop your tile, linoleum, or wood with one-half cup of Heinz in a gallon of water. Floors come really clean.



**Instead of multi-purpose cleaners.**  
Sponge clean your appliances and just about anything else, with full-strength Heinz. Wipe with a damp cloth, and buff to a lustrous shine.

Heinz Vinegar can clean your china, crystal, drains, your name it. So this spring, instead of paying for a whole cupboard of cleaners, reach for a bottle of Heinz.

Discover all the wonderful things you can do with Heinz Vinegar.

**10¢ Start 10¢ cleaning up.**

DEALER: Send this coupon after redemption to H.J. Heinz Company, P.O. Box 1685, Elm City, N.C. 27898, for reimbursement plus 5¢ handling. Invoices proving purchase of sufficient stock of Heinz White Vinegar to cover coupons presented must be shown upon request. Failure to do so will void all coupons. Coupons nontransferable. Sales tax must be paid by customer. Void wherever prohibited, taxed or restricted. Cash value: 1/20 cent. Offer limited to one coupon per purchase. Any other use constitutes fraud. Good only on Heinz White Vinegar. Offer expires Mar. 31, 1979.

**10¢ off when you buy 2 pints of Heinz White Vinegar.**

# Hey Midland! Save Two Ways

SAVE BIG ON YOUR FAVORITE BRANDS BY REDEEMING THESE VALUABLE COUPONS

Then save money on a Regal® Coffee Miser™ Coffee Maker—only \$11.99 Retail Value up to \$23.95



Convenient 4-Cup Capacity—Save coffee dollars by eliminating the need to brew a big pot of coffee... great for tea and other hot beverages, too. Triangular, compact design fits into corners—only 9 inches high. Heat-resistant, dishwasher safe carafe with special locking cover for serving. Full 3-year warranty.

For each Regal® Coffee Miser™ ordered, mail three proofs of purchase from any two of the participating brands with \$11.99 (check or money order).

**Wisk Detergent/Final Touch Fabric Softener**—The net weight statement cut from the front label of any size

**Dove Beauty Bar**—Two front panels from any size package

**Dishwasher "all"**—The net weight statement cut from the front of any size package

**Imperial Margarine**—Weight Designation cut from the front panel of a package of stick (net wt. 1 lb.) or soft (two 8 oz. tubs—net wt. 16 oz.) or Diet (two 8 oz. tubs—net wt. 16 oz.)

**Aim Toothpaste**—The words Lever Brothers Company cut from the back panel of any size carton

**STORE COUPON** 12¢

Save 12¢ on any size dishwasher all. The Great Spot Fighter

TO DEALER: We will reimburse you for the face value of this coupon, plus 5¢ for handling, provided that you and the consumer have complied with the terms of our coupon offer. This coupon is good only when redeemed by you from a consumer at time of purchasing specified brand. The consumer must pay any sales tax involved. This coupon is non-assignable. Invoices proving purchase of sufficient stock of our brands to cover coupons presented must be shown upon request. Coupons will not be honored and will be void if presented through outside agencies, brokers or others who are not retail distributors of this brand, or who are not specifically authorized by us to redeem this coupon. Cash value: 1/20th of 1¢. Void if prohibited, taxed or restricted. Limit one coupon per purchase. Offer expires December 31, 1979.

LEVER BROTHERS COMPANY Box 1385, Clinton, Iowa 52734

**STORE COUPON** 15¢

Save 15¢ on 2 bars any size Dove®

Dove Can't Dry Your Skin The Way Soap Can. Dove helps keep your skin younger looking.

TO DEALER: We will reimburse you for the face value of this coupon, plus 5¢ for handling, provided that you and the consumer have complied with the terms of our coupon offer. This coupon is good only when redeemed by you from a consumer at time of purchasing specified brand. The consumer must pay any sales tax involved. This coupon is non-assignable. Invoices proving purchase of sufficient stock of our brands to cover coupons presented must be shown upon request. Coupons will not be honored and will be void if presented through outside agencies, brokers or others who are not retail distributors of this brand, or who are not specifically authorized by us to redeem this coupon. Cash value: 1/20th of 1¢. Void if prohibited, taxed or restricted. Limit one coupon per purchase. Offer expires December 31, 1979.

LEVER BROTHERS COMPANY Box 1385, Clinton, Iowa 52734

**STORE COUPON** 15¢

Save 15¢ on any size Final Touch® fabric softener. The Fabric Softener with Bluing for Whiteness.

TO DEALER: We will reimburse you for the face value of this coupon, plus 5¢ for handling, provided that you and the consumer have complied with the terms of our coupon offer. This coupon is good only when redeemed by you from a consumer at time of purchasing specified brand. The consumer must pay any sales tax involved. This coupon is non-assignable. Invoices proving purchase of sufficient stock of our brands to cover coupons presented must be shown upon request. Coupons will not be honored and will be void if presented through outside agencies, brokers or others who are not retail distributors of this brand, or who are not specifically authorized by us to redeem this coupon. Cash value: 1/20th of 1¢. Void if prohibited, taxed or restricted. Limit one coupon per purchase. Offer expires December 31, 1979.

LEVER BROTHERS COMPANY Box 1385, Clinton, Iowa 52734

**STORE COUPON** 15¢

Save 15¢ on any size Wisk® laundry detergent. Beats Ring Around the Collar and Tough Laundry Problems.

TO DEALER: We will reimburse you for the face value of this coupon, plus 5¢ for handling, provided that you and the consumer have complied with the terms of our coupon offer. This coupon is good only when redeemed by you from a consumer at time of purchasing specified brand. The consumer must pay any sales tax involved. This coupon is non-assignable. Invoices proving purchase of sufficient stock of our brands to cover coupons presented must be shown upon request. Coupons will not be honored and will be void if presented through outside agencies, brokers or others who are not retail distributors of this brand, or who are not specifically authorized by us to redeem this coupon. Cash value: 1/20th of 1¢. Void if prohibited, taxed or restricted. Limit one coupon per purchase. Offer expires December 31, 1979.

LEVER BROTHERS COMPANY Box 1385, Clinton, Iowa 52734

**STORE COUPON** 12¢

Save 12¢ on any size Aim® toothpaste. Take Aim—Against Cavities.

TO DEALER: We will reimburse you for the face value of this coupon, plus 5¢ for handling, provided that you and the consumer have complied with the terms of our coupon offer. This coupon is good only when redeemed by you from a consumer at time of purchasing specified brand. The consumer must pay any sales tax involved. This coupon is non-assignable. Invoices proving purchase of sufficient stock of our brands to cover coupons presented must be shown upon request. Coupons will not be honored and will be void if presented through outside agencies, brokers or others who are not retail distributors of this brand, or who are not specifically authorized by us to redeem this coupon. Cash value: 1/20th of 1¢. Void if prohibited, taxed or restricted. Limit one coupon per purchase. Offer expires December 31, 1979.

LEVER BROTHERS COMPANY Box 1385, Clinton, Iowa 52734

**STORE COUPON** 10¢

Save 10¢ on 1 lb. imperial® margarine. The Butter of Margarines.

TO DEALER: We will reimburse you for the face value of this coupon, plus 5¢ for handling, provided that you and the consumer have complied with the terms of our coupon offer. This coupon is good only when redeemed by you from a consumer at time of purchasing specified brand. The consumer must pay any sales tax involved. This coupon is non-assignable. Invoices proving purchase of sufficient stock of our brands to cover coupons presented must be shown upon request. Coupons will not be honored and will be void if presented through outside agencies, brokers or others who are not retail distributors of this brand, or who are not specifically authorized by us to redeem this coupon. Cash value: 1/20th of 1¢. Void if prohibited, taxed or restricted. Limit one coupon per purchase. Offer expires December 31, 1979.

LEVER BROTHERS COMPANY Box 1385, Clinton, Iowa 52734

# Expert offers tips on cleaning aluminum

By ANDY LANG  
AP Newsfeatures

Things you might want to know about the care of aluminum:

When the inside of an aluminum pot gets blackish, as it sometimes does after boiling water or cooking certain foods, the discoloration will not harm either the food or the pot. While the color will come out the first time you use the pot to cook acid fruits or vegetables, such as tomatoes, rhubarb or sauerkraut, the appearance of the pot may bother you. In that case, remove the discoloration by boiling a solution of two tablespoons of cream of tartar to each quart of water the utensil holds. To restore the polish, rub with a steel-wool pad.

The pitting of aluminum pots and pans can be avoided by not leaving foods (especially those that are highly seasoned) in them for long periods. But if you should do so, the foods will not be harmed.

Aluminum exposed to the elements can be cleaned with a mild soap or detergent, followed by a thorough rinsing and wiping.

For removing medium grime deposits from the surface of outside aluminum, use an abrasive wax

applied with a clean soft rag or pad. Solvents and stronger cleaning agents should not be used on painted aluminum siding, which should be cleaned with water alone or with water and a mild soap.

Aluminum screens are cleaned by rubbing with a stiff brush and washing down with a hose and detergent.

Need paint to protect it from either fresh or salt water, some persons paint it for appearance's sake or to keep it from fouling. Be sure to get a paint made especially for application on aluminum. Do not use a mercury, arsenic or copper-based anti-fouling paint.

When aluminum and a dissimilar metal are immersed in water, an electrolytic cell is formed that accelerates corrosion. Therefore, don't leave iron parts and pieces of copper wire in the bilge and bottom of the boat. And be sure no dissimilar metal is fastened to the hull below the waterline.

The painted aluminum parts of a camper or mobile home should be cleaned with water and a mild cleaner. Waxing will make cleaning easier. Use the same cleaner or wax as for your car.

# East Russian hotel no Biltmore

By BARTON REP  
Associated Press

SEVEROBAIKALSK, U.S.S.R. (AP) — A visitor's introduction to this new eastern Siberian settlement 2,650 miles east of Moscow is the Hotel Taiga, where the best — and only — accommodations are four narrow beds squeezed into each of its half-dozen rooms.

After arising in the morning — out of a cot so saggy in the middle that it's closer to a hammock — the guest realizes that certain other amenities have been dispensed

with. For example, there's only a cold water tap in the room. Hot water has to be heated in an electric tea kettle.

Also, there are no toilets. Guests must bundle up in coat, boots and fur hat, then venture out into the frigid winter air along a wooden walkway that leads to an outhouse.

Severobaikalsk didn't exist until 1974, when it was founded as a base for work on the new Baikal-Amur Railroad, slated to reach the Soviet Far East along a route considerably north of the

present Trans-Siberian Railway.

The Hotel Taiga's administrator, Nina V. Cherdansova, said that she has had foreign guests before — including a few Frenchmen and a group of West Germans last summer — but most are young Soviet workers arriving to help build up the population of the settlement near the northern end of mammoth Lake Baikal. They generally stay for a few days until they can move into regular living quarters.

Then things get better.

From a population of zero four years ago, Severobaikalsk now has about 8,500 people.

It also has a school for more than 900 pupils, a drama theater, youth clubs and a number of stores in semicircular-roofed buildings similar to quonset huts used by American forces in World War II.

The settlement is more attractive than many Soviet new towns because its builders have refrained from chopping down all the original forest cover. Instead, the one-story prefabricated buildings are interspersed in a natural way among the trees.

At the special school about 120 pupils study Severobaikalsk music, choreography and also has a special school painting.



**ELECT TOM M. SLOAN**  
City Council  
Place 5

Pol. Ad. Paid By Committee To Elect Tom M. Sloan, Eden H. Magruder, & Chairman, 1801 W. Missouri, Midland, Tx.

## Here's answer

Q. — You recently wrote about the effect of roof colors on the apparent size and shape of a house. Can you do the same thing for me on resilient floor tiles, which I expect to install on two floors of our house in the near future? I haven't quite made up my mind which type of tiles to get, but what I am interested in is getting the right colors. One of the rooms to be tiled is a kitchen, one a bedroom.

A. — No matter what you read here or anywhere else, your own individual taste should play a part in the selection of colors. It is true that tests have shown that the colors of floor materials can have a bearing on the moods of people, but even in these tests, there have been exceptions to the general findings. Having given you that preliminary information, here is what is generally believed about floor colors:

Dark colors absorb light, making things look smaller and heavier, but they can be depressing when used extensively. Light colors reflect more light and so make things seem larger than they are. They also make things appear farther away. The so-called warm colors are reds, pinks, oranges, corals, golds, yellows and yellow-greens. The cold colors are blues, blue-greens, blue-grays and violets. When making a choice, remember that the color you select will seem stronger when applied to a large surface.

In a kitchen, try to use a tile that will make the room cheerful. In a bedroom, choose something that will enhance and blend with the decor of the room. Avoid garishness, but don't avoid it so much that you wind up with drabness.

Q. — We are moving into a new house shortly. It has wide overhangs, but no gutters and downspouts. I notice that many of the other custom-built houses in the same neighborhood have gutters and downspouts. Our builder said they aren't necessary when the overhangs are wide. Is this true?

A. — Wide overhangs help to drop the water from the roof a bit away from the foundation, but there is more to good drainage than that. Some of the factors controlling the flow of water away from the house and the prevention of water inside the house are land that slopes away from the foundation, the water table in your area, the installation of drainage tiles at the bottom of the foundation where required and the type of foundation. Have you tried asking some of your future neighbors whether they think their houses need the gutters and downspouts and — very important — whether they had to have them installed after they moved in?

### TOWEL SALE

J.P. STEVENS Terry Velour  
Solid Colors

BATH	Reg. 7.95	\$4 <sup>88</sup>
HAND	Reg. 4.95	\$3 <sup>66</sup>
WASH	Reg. 1.99	\$1 <sup>49</sup>

The Enchanted Wick & BATH BOUTIQUE

138 Imperial Shopping Center, Midliff at Wadley Ph. 694-8324

## CONNIE'S



### It's the Soft Season... the Dress Season

Step into feminine fashion in a cool, comfortable sundress by YOUNG EDWARDIAN. Pale peach cotton polyester trimmed with lace, flowers, and pretty pleats.

**40**

OPEN THURSDAY 'TIL 9 p.m.

Master Charge CONNIE'S CHARGE VISA

# Connie's

dallwood mall  
Mondays-Saturdays 9:30-6:00

## Sears Sale! Save 25% Misses' soft classic shirts

Short-sleeved Regular \$10.00	Long-sleeved Regular \$12.00
<b>7<sup>19</sup></b>	<b>8<sup>99</sup></b>

Dress them up or go casual; these easy-going shirts go from work to play. You won't believe they're polyester, they feel so silky! And they wash like a dream. Both styles feature open notch collar, front pocket, turned front opening. In an array of solids. Misses' 10 to 20.

Sale ends March 22

Available at most larger Sears retail stores in area; sizes, colors and styles may vary by stores



### Save 25%

Sears Best Cling-alon-Ultra-sheer panty hose

Regular \$2.69 **1<sup>99</sup>**

Proportioned to height and weight. Graduated knitting gives a custom like fit at the slimmest ankles and fullest thighs. Knit of super stretch nylon yarn.

\$1.69 Stockings	1.25
\$1.99 Thi-top stockings	1.49
99¢ Knee or calf highs	74¢

Chase & Best  
Sale ends March 25

### Save 25%

Jr.'s. N'est-ce pas jeans and 4-gore denim skirts

Jeans Regular \$16.00	Skirt Regular \$15.00
<b>11<sup>99</sup></b>	<b>10<sup>99</sup></b>

100% cotton denim jeans that fit as if they were molded to you. Cargo-pocket, or windowpane pocket. Light blue denim skirt with upbeat styling. Juniors sizes 5 to 13.

Frilly blouses and appliqued T-shirts  
Soft and feminine tops with detailing that is so captivating. S.M.L. **7<sup>99</sup>**

### Save \$3

Lustrous Enkalure-nylon wrap robe in soft pastels

Regular \$14.00 **10<sup>99</sup>**

Lustrous, satin-soft robe of machine washable nylon for the comfortable easy-to-wear, easy-to-care look. With the flattering lines of a classic wrap robe. In sizes P.S.M.L.

Sale ends March 21

Ask about Sears credit plans

Each of these advertised items is readily available for sale as advertised

### Save 25%

Sears Best Pretty Natural brief

Regular \$7.00 **5<sup>25</sup>**

\$9.50 Mid-leg	7.00
\$12.50 Slack companion	9.25
\$9.00 Pretty Natural plus brief	6.75
\$12.00 Pretty Natural plus mid-leg	9.00

Sale ends March 25

### Save 25%

Sears full Clip-it slip

Regular \$6.00 **4<sup>50</sup>**

\$7.50 Formal full slip	5.62
\$5.00 Half slip	3.75
\$6.00 Formal half slip	4.50

Sale ends March 25

### Save 25%

Packaged briefs or hipbudders

Regular \$3.75 pkg. of 3 **2<sup>81</sup>**

Antron® III nylon tricot, cotton crotch. All white or assorted pastels. S.M.L. or 4 to 7.

Sale ends March 25

Sears Where America shops

Sears INCOME TAX SERVICE MIDLAND Cathbert & Midliff - Phones 694-2581

Mon, Tues., Wed. 9:30 am-6:00 pm  
Thurs., Fri. 9:30 am-9:00 pm  
Saturday 9:30 am-7:00 pm

Satisfaction Guaranteed or Your Money Back

# Carter aide Hamilton Jordan presents new image

By FRANK CORMIER

WASHINGTON (AP) — Hamilton Jordan, the top assistant to President Carter who works hard and has been known to play hard, attended two formal parties here last week and was the soul of propriety.

Although Jordan's unfortunate talent for attracting unwanted

publicity has given him a Peck's Bad Boy image, he sat through two evenings without even loosening his tie.

At similar functions last year, Jordan frequently let his tie dangle or removed it entirely. He also evidenced a distaste for dress shoes, preferring the brogans he customarily wears to work.

At the 1978 dinner of the Radio-Television Correspondents' Association, Jordan was in tuxedo. At the Gridiron dinner two evenings later, he was in white tie and tails.

The elegantly attired Jordan was the butt of humorous sallies at both affairs, which he seemed to accept philosophically.

The New Jordan has not completely abandoned his non-conformist ways, however.

Take the way he parks his white Camaro on West Executive Avenue, a private street that serves as a White House parking lot.

It's a one-way street, with cars entering from the south and exiting northward onto Pennsylvania

Avenue. To the dismay of the uniformed police who guard the White House, Jordan demonstrates a distinct preference for entering from Pennsylvania Avenue and driving against the grain of traffic to his assigned parking spot.

The Carter administration's

shakedown cruise must be about over. Women occupying offices in the West Wing of the White House finally have tracked down an East Wing shower where they can freshen up before changing into formal attire for evening events they must attend.

Said one woman who took advantage of the shower last week, "It only took a year to find it."



**DISCOUNT CENTER**

2-SLICE AUTOMATIC  
T17/3207-012

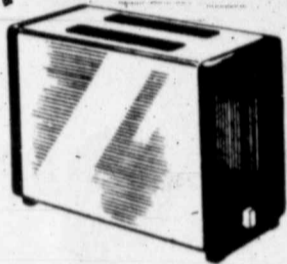

**13<sup>88</sup>**

- Toast to please every member of your family — Toast selector light to dark
- Easy to keep bright and shiny — Gleaming chrome finish
- Takes up "Little" space — small compact design
- Bread, frozen waffles, are easy to remove — extra high toast lift.
- Crumb Tray easy to clean — snaps open
- Move toaster from counter to table — heat resistant carrying handles



SELF CLEANING

IRON II

**22<sup>88</sup>**

- Model F218HRT/9222-106
- Now steams 150% longer than ever, based on hard water laboratory tests of all leading self cleaning brands
  - Helps prevent brown spotting and clogging. Uses most tap water.
  - GE Double Non-Stick Coated Soliplate helps prevent starch buildup.
  - DUREVER™ cordset can't fray



No. 1 in steam life

NO. M-300T  
RELIABLE  
**TEFLON DEEP FRYER**

ONLY **13<sup>47</sup>**

**KitchenAid**  
**FOOD MIXER**  
WITH STAINLESS STEEL BOWL

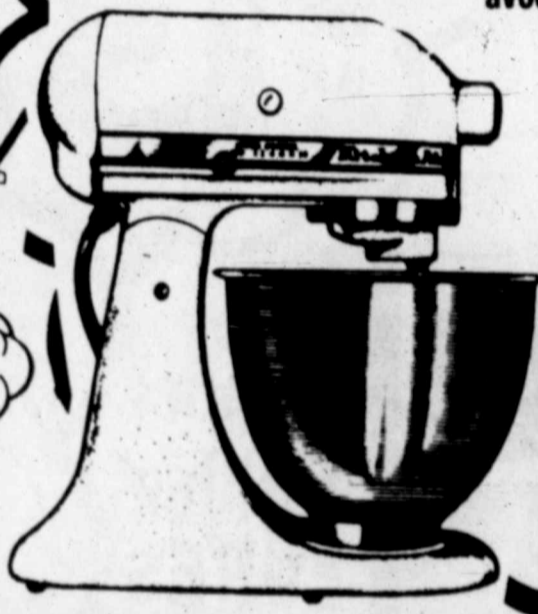

MODEL K-45 available in white, avocado or harvest

**117<sup>88</sup>**

SPECIALS NOON THURSDAY thru SATURDAY

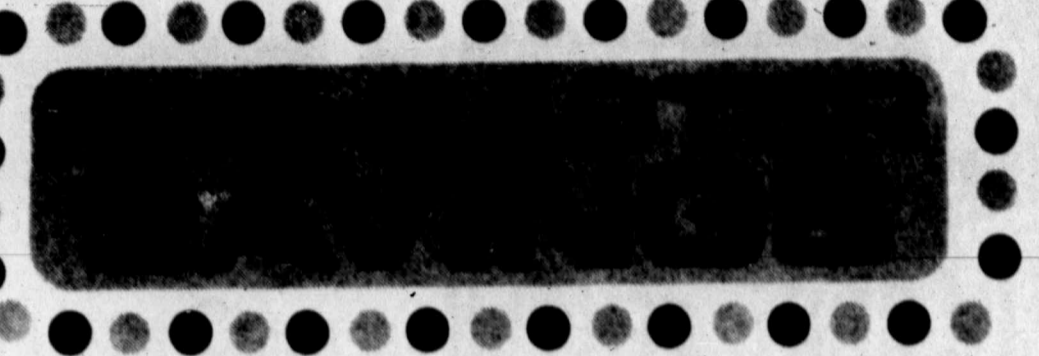

**Green Easter Basket Grass**

NO. 6225G  
2 1/4-OZ. PKG.  
REG. 39¢ NOW

**29¢**

Peoria Plastic No. 35  
9" OVAL PLASTIC

**EASTER BASKET**  
REG. 59¢ NOW

**43¢**

Easter Basket  
**GOODIES**



**BRACHS**  
Chocolate-Marshmallow  
**RABBITS**

10-Ct. **89¢**

Judson  
**JELLY BIRD EGGS**

16-OZ.

**65¢**

HERSHEY'S PEANUT BUTTER OR COCONUT CREAM

**EASTER EGGS**

6-COUNT PKG.

**99¢**

Hershey Chocolate  
**PASTEL EGGS**

12-OZ.

**1<sup>99</sup>**

Texas Instruments  
portable electronic  
calculator with memory

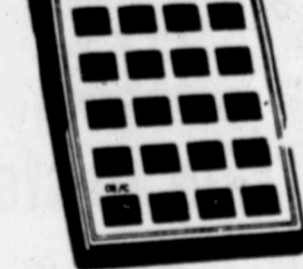

TH-025  
8-DIGIT  
REG. 9.97 ... **8<sup>48</sup>**



GE No. 2914  
CB

FM/AM CITIZENS BAND  
**PORTABLE RADIO**

SIMILAR TO ILLUSTRATION

REG. 39.97.  
NOW ... **34<sup>88</sup>**

**Butane Lighter**

**Fuel**  
by Scripto  
REG. 1.19,  
NOW ONLY ... **89<sup>C</sup>**

Texas Instruments  
**AC Adaptor**



For 1000 & 1025  
Calculators  
REG. 3.95 ... **2<sup>99</sup>**

**LEBO 8-TRACK TAPE CADDIES**

Models: TA184,  
TA206, TA112,  
TA112D

Reg. 8.97 & 9.49

**6<sup>49</sup>**



Texas Instruments  
portable electronic  
calculator  
TI-1000

8-DIGIT WITH  
PERCENT KEY  
REG. 7.97, NOW

**6<sup>88</sup>**



**Gayla**

**KITES**

- #110- Skyraider
- #111- Baby Bat
- #112- Fantazma Gordo

GAYLA  
KITE TWINE  
**CONTROL KIT**

No. 300

REG. 97¢

**77¢**

REG. 97¢

**77<sup>EA.</sup>**

# Most states pay legislators very meager salaries

By LEE MITGANG

Michigan, New York, California and Illinois are the only four states that pay their legislators \$20,000 or more a year in salary.

The four stand in sharp contrast to a national picture which shows that even though legislative salaries in many states have gone up sharply in the past two or three years, members of many statehouses still get a pittance compared with many others in government.

In particular, salaries at the state level are still sharply lower than U.S. congressional salaries, which now stand at \$37,500.

This is also despite the often

ingenious ways legislators have found to supplement income with privileges, expense allowances, so-called "perks."

An Associated Press survey of all 50 states shows that in only 15 have voters permitted legislators annual salaries of \$10,000 or more. The AP tally showed 28 states offer legislative salaries of less than \$10,000, and the remaining seven give no salary but provide various expense allowances.

And in only one state — Wisconsin, where the \$18,736 salary ranks fifth nationally — are legislative salaries permitted to rise automatically each year without requiring special legislation.

In terms of salary alone,

Michigan's \$24,000 salary is tops among the nation's state legislative houses. New York follows with \$23,500, California with \$23,232, and Illinois with \$20,000.

The ranking changes when items like daily pay during sessions (known as per diem allowances), and unitemized expense allowances are tallied with salaries. A 1977 Council of State Governments survey which made that calculation ranked California first in overall annual compensation at \$30,799. New York, Michigan and Illinois were ranked a distant second, third and fourth.

The lowest state legislative salaries are concentrated in the Rocky Mountain and Midwest prairie states

like North Dakota (\$5 a day), Montana (\$7,200 a year in salary and expenses during a regular session), and Wyoming (no salary, but about \$2,300 expense allowance).

Salaries also rank among the lowest in New England states, and getting pay raises there hasn't been easy. Rhode Island legislators, who get \$300 a year for two months' annual sessions, haven't had a raise since 1900. New Hampshire lawmakers got their last pay increase in 1889 — to \$100 a year.

At least a dozen states make it difficult for legislators to receive pay hikes, because salary levels are written into the state constitutions. Changing salaries thus requires

constitutional amendments and voter referendums. In some states that have removed legislative salaries from the constitution, pay in recent years has shot up.

Nebraska's voters, for instance, permitted their legislators a salary hike from \$2,400 to \$4,800 a year in 1969, but since then have defeated three attempts to increase salaries.

Eight states also offer no pensions for legislators: Alabama, Iowa, Nebraska, New Hampshire, North Carolina, South Dakota, Vermont and Wyoming.

Legislators in some states have garnered side benefits to augment

salaries, often including large expense allowances that don't have to be itemized, free insurance policies, liberal pensions, and telephone and travel privileges.

Colorado legislators who earn \$12,000 a year also get free passes to ski areas and membership in Denver clubs.

Louisiana legislators do not get salaries, but they do receive a \$12,000 a year expense allowance, plus \$50 a day for the 85 calendar days the Legislature is in session each year.

Illinois legislators get, among other things, free tickets to University of Illinois football games.



**DISCOUNT CENTER**

LET OUR PHARMACY FILL YOUR NEXT PRESCRIPTION

**hth** for healthier, happier pools



NO. 7035  
35-LB. SIZE  
REG. 44.88  
NOW ONLY

GRANULAR  
**Dry Chlorine**

**33<sup>77</sup>**



NO. 9006  
6-LB. SIZE  
REG. 19.66

**POOL STABILIZER**

**15<sup>88</sup>**

HTH GRANULAR  
**DRY CHLORINE**

NO. 7055  
5 1/2-LB.  
REG. 8.97

John Chaney  
**POOL THERMOMETER**

REG. 1.69,  
NOW ... **99**



**Sun Terrace WEBBED LAWN CHAIR**

NO. 774  
REG. 6.77,  
NOW ... **5<sup>47</sup>**

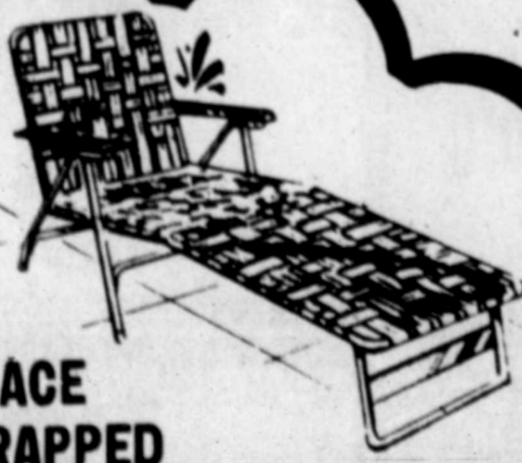

**SUN TERRACE VINYL WRAPPED LAWN CHAISE**

MODEL 330  
REG. 13.36,  
ONLY

**11<sup>88</sup>**



**FLANDERS ALL METAL LAWN GLIDER**

Yellow or Green  
REG. 39.88

**29<sup>88</sup>**

**FLANDERS ALL METAL LAWN CHAIR**

NO. 049  
Yellow or Green  
REG. 15.88

**11<sup>88</sup>**



**SPECIALS NOON THURSDAY THRU SATURDAY**

OPEN DAILY 9 A.M. - 10 P.M. SUN. 9 A.M. - 9 P.M.

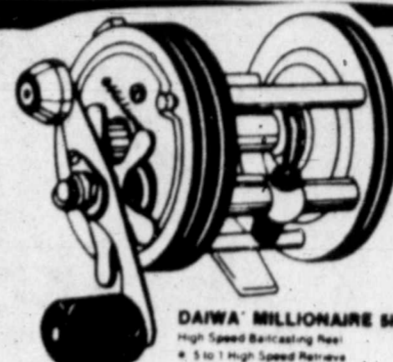

**DAIWA 5H MILLIONAIRE CASTING REEL**

REG. 49.97

**41<sup>88</sup>**

DAIWA MILLIONAIRE 5H  
High Speed Reeling Reel  
• 5 to 7 High Speed Reverses  
• Speed capacity 180 yds. 15 ft.  
• Smooth, spring-loaded drag, rubber with Teflon washer  
• Stainless steel main drive gear  
• Fast-starting stainless steel ball bearings  
• Free spool mechanism with nylon guide for friction-free operation  
• Main size reinforced handle with positive locking nut  
• Comfort, molded reinforced step-down and plate for strength

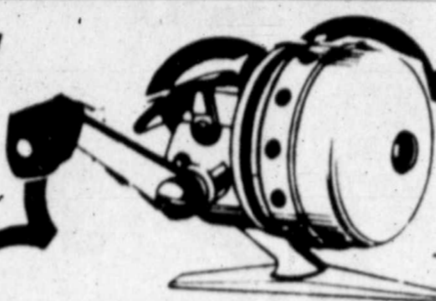

DAIWA NO. 212RL

**SPINCAST REEL**  
Closed face Right & Left Hand retrieve

REG. 15.97

**13<sup>47</sup>**



**DAIWA BAIT CASTING ROD**

6 medium-heavy baitcast rod. Two-piece construction. Five U-shaped wire, chrome-plated guides and tip-top. Fiberglass reinforced offset pistol grip reel seat.

MODEL 1591P

REG. 11.97

NO. 6500

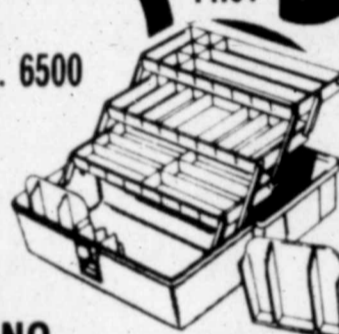

**PLANO TACKLE BOX**

Features 2 Spinner Bait Racks that hang up to 16 spinner baits of various sizes. 3 worm-proof Polypropylene trays have 20 compartments. Beige top, Burgundy bottom. Miracle Polypropylene.

REG. 14.97,  
ONLY **11<sup>88</sup>**

**Bomber Fishing LURES**

**Jug/Cooler Combo**

• 53 Qt. Cooler  
• 1 Gal. Faucet Jug  
• Both — Urethane Insulated  
• Rugged Molded Construction

NO. 7711/8508, REG. 27.97

NOW ONLY **1<sup>27</sup>** EACH

**23<sup>47</sup>**

**BUDDY SCHOELLKOPF NO. 6745 ADULT Life Vest**

REG. 5.97

**4<sup>47</sup>**

**BUDDY SCHOELLKOPF CHILDREN'S Life Vests**

No. 6746  
NO. 6747  
REG. 4.97

**3<sup>97</sup>**

**Wilson® Little League WOOD**

**LITTLE LEAGUE BASEBALL**



WILSON NO. A1174  
REG. 1.97

**1<sup>47</sup>**

**BASEBALL BAT**

WILSON NO. A1526  
REG. 4.77,  
ONLY

**3<sup>47</sup>**



WILSON NO. A 2164

**Baseball Glove**

REG. 12.97,  
ONLY **9<sup>47</sup>**



WILSON NO. A2155

**Baseball Glove**

REG. 18.97,  
ONLY **13<sup>97</sup>**



WILSON NO. A2131

**Baseball Glove**

REG. 26.97,  
NOW **21<sup>47</sup>**

By ROBERT C. TOTH  
The Los Angeles Times

# Concorde believed creating 'superbooms' off Atlantic Coast

WASHINGTON — The rash of "air quakes" off the Atlantic Coast this winter has revived interest in and concern about "superbooms" — sonic booms up to nine times stronger than normal.

Superbooms are now being advanced by some scientists as the sole cause of all the 183 mysterious events recorded between Nov. 1 and Jan. 12 despite a Pentagon study that blamed most of the blasts — 117 — on unusual weather conditions propagating normal booms over long distances.

The Pentagon study and its chief critic, Dr. Jeremy J. Stone of the Federation of American Scientists, agree that 66 of the blasts, heard and felt in Nova Scotia, came from the Concorde supersonic airliner passing more than 100 miles south of Cape Sable.

They disagree on the specific cause

of the other blasts heard along the U.S. East Coast.

Concorde flights into and from New York's Kennedy International Airport change direction off Cape Sable, thereby apparently creating the "superboom," it was agreed.

Dr. Stone said that what is disturbing is that the noise and effect of the Concorde traveled so far, and regularly. He intends to announce new findings about "superbooms" which will indicate how the booms are carried such unexpected distances, he said. He also insisted that calculations in the Pentagon study are "all wrong."

Superbooms have been known for almost two decades, according to Dominic Maglieri, an acoustics specialist with the National Aeronautics and Space Administration at Langley, Va. Among other places, they struck the Los Angeles area regularly two decades ago during test flights of the B-58 Hustler

supersonic bomber.

The superbooms occurred during the B-58's deceleration as it prepared to land, Maglieri said. The big booms also occur when supersonic planes accelerate, gain or lose altitude, or change directions.

"In fact," Maglieri said, "anytime a supersonic aircraft does anything except fly level at constant speed, it focuses its boom — creates a superboom — somewhere."

When a plane changes direction, speed or altitude, the shock wave from the aircraft can over-run an earlier shock wave much as two ocean waves peaking at the same time and place reinforce their height and strength.

When an aircraft flying at one altitude climbs and then levels off higher up, for example, the shock wave sent forward during the climb reaches the ground at the same time and at the same point as a wave emitted when the craft levels off at the higher altitude.

This creates a superboom with twice the normal force, Maglieri said. A boom nine times stronger than usual is created when a supersonic fighter goes into a very tight turn, with the pilot experiencing twice the usual gravity pull, at a very high bank angle, he said.

Maglieri, whose work made up a significant part of the Pentagon study, expressed doubt, however, that the Concorde was creating superbooms off Nova Scotia.

"Its turning maneuvers are very gradual, both because the plane was not built as a fighter and for passenger comfort," he said. "I'd say there was only a low probability that it lays down a 'focused boom,' as we call them."

On the other hand, there have been reports in Europe that the Concorde, in slowing down for landing in Paris, sends a boom that has been heard in Sweden, according to knowledgeable government officials.



LET OUR PHARMACY FILL YOUR NEXT PRESCRIPTION



## EASTER TIMERS

### Ladies' Dress or Casual PURSES

In vinyl, leather, plush tweed, canvas and macramés in asst. styles and colors. Shoulder and swag styles.



REG. 7.97 ... **5<sup>44</sup>**  
REG. 8.97 ... **6<sup>44</sup>**

### NO NONSENSE Sheer To The Waist PANTY HOSE

In many shades for Spring and Summer Sizes P-M-M-T



REG. 1.21 ... **99<sup>c</sup>**

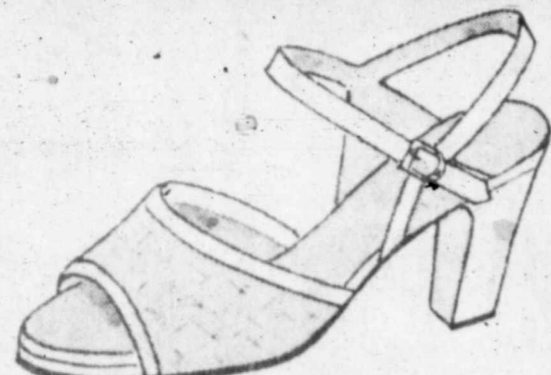

### Ladies and Young Ladies EASTER DRESS SHOES

In wedge styles and dress heels in black, white, tan and brown.

SIZES 5 TO 10

Reg. 9.97 **8<sup>66</sup>** Reg. 10.97 **9<sup>33</sup>**

Reg. 12.99 **9<sup>99</sup>** Reg. 14.97 **10<sup>99</sup>**



### Girls' PATENT DRESS EASTER SHOES

With straps and small dress heels in black, white, tan and brown. Sizes 5 1/2-8, 8 1/2-12, 12 1/4-4.

Reg. 4.97 **3<sup>88</sup>** Reg. 5.97 **4<sup>88</sup>**

## Specials Noon, Thursday Thru Saturday

### Men's Clip On and Four in Hand TIES

In solids, stripes and patterns

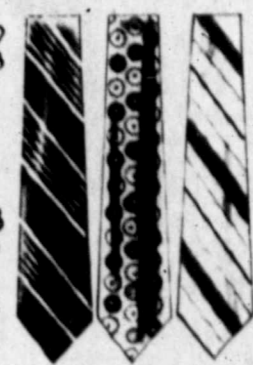

REG. 3.97 ... **2<sup>66</sup>**

### Men's Hi Bulk Orion Crew DRESS SOCKS

SIZES 10-13 and One Size  
REG. 1.77 ... **1<sup>44</sup>**

## Men's SPORT COATS

In polyester double knit and polyester blends, with center vent and 2 button front in solids and plaids.

Sizes 36-46 Reg. and 38-46 Longs  
REG. 33.97, NOW ... **27<sup>88</sup>**

Men's Polyester Double Knit & Woven Polyester DRESS SLACKS  
•Reg. & Dak Waist •Sizes 30-40  
•Solids, checks and plaids REG. 15.97 ... **12<sup>88</sup>**

Men's Short and Long Sleeve No-Iron Blend SPORT & DRESS SHIRTS  
•Solids, plaids, prints, stripes  
•Sizes S-M-L-XL, 14 1/2-17 REG. 5.97 ... **4<sup>88</sup>**

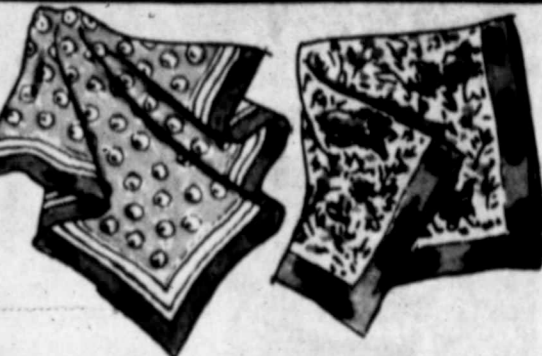

### Ladies' SCARFS

To coordinate with your Easter wardrobe. Solids, prints and polka dots in poly-crope and pongee fabrics.

REG. 97<sup>c</sup> and 1.17 ... **83<sup>c</sup>**

REG. 1.27 and 1.37 ... **93<sup>c</sup>**



## YOUNG STREET By Royal Park of Dallas COORDINATE GROUP

In 16-oz. Ponte De Roma polyester double knit in mint or melon.

•Pull-On Pant in 2 styles, Sizes 8-18 Avg, 10-18 Tall

•Print Blouson Short sleeve in polyester interlock, Sizes S-M-L-XL REG. 8.97 ... **6<sup>44</sup>** EA.

•Print Tunic Short sleeve in sizes 8-18

•Print Shirt Long sleeve in sizes 8-18

•Skirt Polyester in sizes 8-18 REG. 10.97 ... **8<sup>44</sup>** EA.

•Print Blouson Long sleeve in polyester interlock, Sizes 8-18 REG. 9.97 ... **7<sup>44</sup>**

•Jac Shirt Short sleeve, sizes 8-18 REG. 14.97 ... **12<sup>44</sup>**

•Jac Shirt Long sleeve, sizes 8-18 REG. 13.97 ... **11<sup>44</sup>**

•Blazer Sizes 8-18 REG. 19.97 ... **16<sup>44</sup>**

### POLYESTER FLAT KNIT Sleeveless SHELLS

In melon, turquoise, white, lemon or mint REG. 5.97 ... **4<sup>44</sup>**

### Ladies' 2-Piece PANT SUITS

REG. 14.97 ... **10<sup>88</sup>**

# California cracks down on dope-pushing doctors

The Los Angeles Times

SACRAMENTO, Calif. — Creation of a statewide strike force to put "every dope-pushing doctor in California out of business" was announced Tuesday by officials of the state medical board and the state Department of Consumer Affairs.

The strike force, comprised of about 24 agents, began operations Tuesday by filing for temporary restraining orders to ban five doctors accused of drug trafficking from practicing.

An arrest warrant charging manslaughter was issued against a sixth doctor whose patient had taken an overdose, and action to suspend or revoke the licenses of seven pharmacies was announced.

The state's war against drug pusher doctors sprang from a series by the Los Angeles Times 10 days ago which detailed the scope of the problem and the state's failures in dealing with it.

The Times' series disclosed that hundreds of doctors have become the main illegal suppliers of dangerous drugs to thousands of young people across the state.

Richard Spohn, director of the Department of Consumer Affairs, called "The Times" series a "high public service" during a capitol press conference.

Spohn said the campaign, called "Operation DOPE," will continue "until every one of the dope-pusher doctors in California is out of business."

He estimated their number at 200 to 1,000 and said they probably supply 90 percent of the dangerous pills on the street.

"When our field people observe a doctor or pharmacist violating the drug control laws, they will either arrest them on the spot or secure a warrant for their arrest the same day," Spohn said.

"In case this does not dampen the vicious greed of the pusher, a court order will be sought immediately to restrain him or her from practicing," he added.

In the past, drug pusher doctors have been allowed to practice and continue prescribing pills for months and sometimes years after their conviction in criminal court and while

awaiting state disciplinary action. The Times disclosed in its series.

Now, Spohn said, administrative action to suspend or revoke a drug doctor's license to practice will be taken within 30 days.

Spohn identified the doctors against whom restraining orders were sought Tuesday as Dr. Kenneth A. Rascoe, Hermosa Beach; Dr. Marvin L. Stern, Cypress; Dr. Chester J. Hurd, San Jose; Dr. Lamar Desmuke, Oakland and Dr. Franklin D. Hendricks, San Jose.

Spohn said a check of two pharmacies showed that during the first nine days of March three of the doctors wrote nearly 1,000 prescriptions for more than 60,000 pills.

One of them wrote 640 prescriptions for Quaaludes (sleeping pills) for one patient in 60 days, Spohn said.

The doctor for whom an arrest warrant was issued was identified by Spohn as Dr. Rodney Chamberlain of Santa Clara.

Spohn said Dr. Chamberlain prescribed 5,400 tablets of Ascocoden (a codeine pain pill) in six months to a patient who died of an overdose.

He said, the Brown administration also is sponsoring legislation to speed up further the licensing-disciplining process.

Robert Rowland, executive secretary of the state Board of Medical Quality Assurance, said "We only see the tip of this iceberg."

in this state that is immune from the over-prescribing, pill-pushing physician," Rowland said.

Spohn urged organized medicine to "assist in weeding from its ranks those who have so abused their professional charge. If their identity is known and shielded, that is a conspiracy and (is) destructive."

"There is a certain code of protection" among doctors, Spohn added.

He said one of the medical board's top priorities this year is legislation — the so-called "snitch bill" — requiring doctors to report illegal and unprofessional acts.

Such legislation, however, is expected to face heavy opposition by organized medicine.



**DISCOUNT CENTER**

LET OUR PHARMACY FILL YOUR NEXT PRESCRIPTION

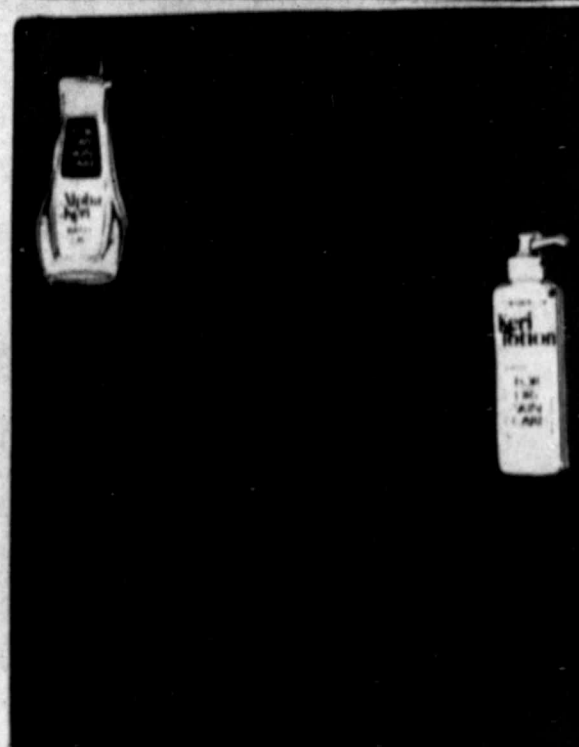

**SPECIALS NOON THURSDAY THRU SATURDAY!**  
**SAVE THE EASY WAY**  
 JUST SHOP THESE FOOD SPECIALS!



We reserve the right to limit quantities and refuse sales to dealers.



**GIBSON'S FRESH WHITE BREAD** \$1  
 1 1/2-LB. LOAVES ... **3 FOR 1**



**GEBHARDT'S PLAIN CHILI** 69¢  
 19-OZ. CAN ...

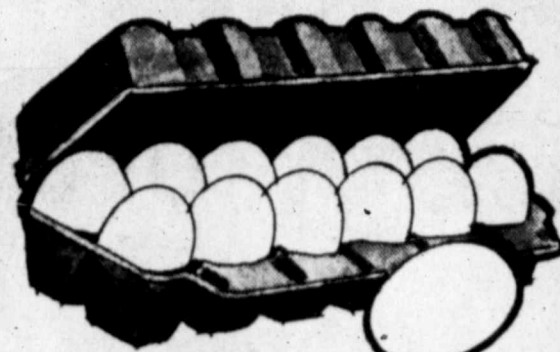

**GIBSON'S GRADE "A" LARGE EGGS** 63¢  
 DOZEN ...



**JENO'S FROZEN PIZZA** 79¢ EA.  
 Hamburger, Cheese, Sausage or Pepperoni  
 12 to 13 1/2-Oz.



**BRIGHT & EARLY** Frozen Imitation Orange Juice 39¢  
 12-OZ. CAN ...



**NESTEA Instant Tea** 69¢  
 3-OZ. JAR ...



**Comstock APPLE PIE FILLING** 69¢  
 21-OZ. Can ...

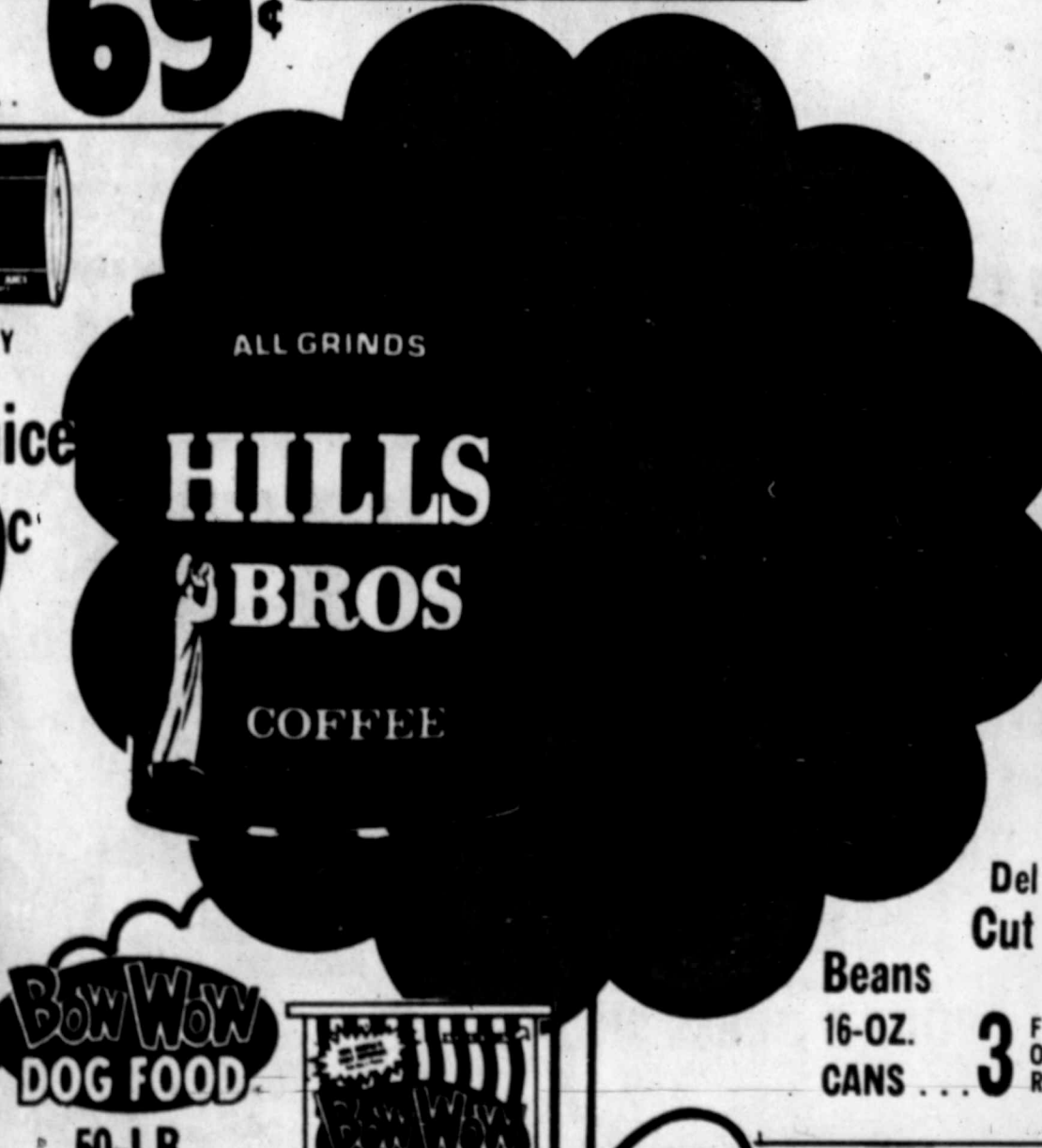

**Del Monte Sweet Peas** 89¢  
 17-OZ. CANS **3 FOR**



**Hi-C Fruit Drinks** 49¢  
 All Flavors  
 46-OZ. CAN ...



**Bow Wow DOG FOOD** 7.99  
 50-LB. BAG



**Del Monte Cut Green Beans** 89¢  
 16-OZ. CANS **3 FOR**



**Del Monte Golden Corn** 1.00  
 Whole Kernel or Cream Style  
 4 17-OZ. CANS

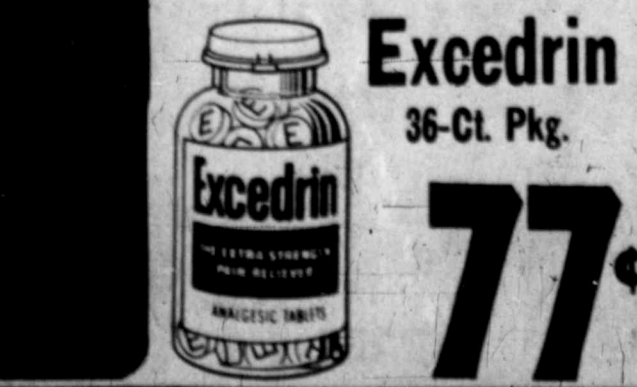
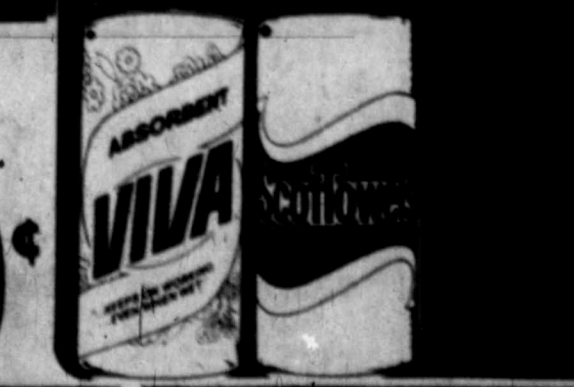
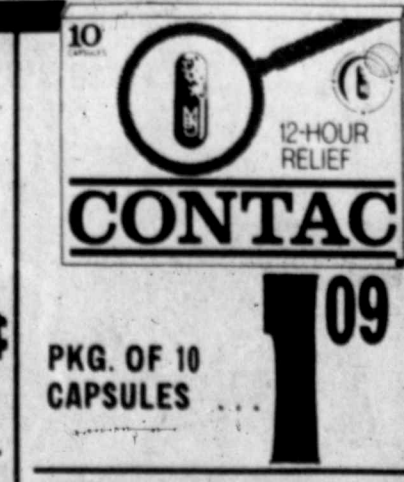



# FBI documents may become food containers

By RONALD J. OSTROW  
The Los Angeles Times

WASHINGTON — In the months ahead, when people here send out for pizza or reach for a box of laundry detergent, chances are they will find them wrapped in what once were classified FBI documents.

The agency, often criticized by civil libertarians for keeping too many files on too many Americans for too long, is preparing to winnow out nearly half of its "obsolete" materials that presently cram 18,000 file drawers in more than 60,000 square feet of floor space at FBI headquarters here.

This material, like the FBI's classified refuse, will be fed to a pneumatic hammermill in the FBI basement and pounded into a damp, egg-carton-like substance. Then it will be given to a recycler who will

use the pulpy residue to produce paperboard, including boxes for pizzas, soap powder, and similar products.

Some historians, biographers and other researchers fear destruction of the records will erase potential grist for scholars, though the bureau says it has taken steps to assure this does not happen.

"We're damned if we do and damned if we don't," said one FBI official, reflecting on the irony of being caught between pressures to purge FBI files and pressures to throw virtually nothing away.

John Rosenberg, an author who found that some FBI records he sought had been destroyed in an earlier FBI file purging after he requested them, contended that FBI record keepers and scholars operate on different wave lengths.

"An investigative agency's criteria for what is substantive simply are not the same as a scholar's," Rosenberg said.

The FBI set out its plan for disposing of much its headquarters files in a "request for records disposition authority," submitted to the National Archives and Records Service last May 4.

While the plan spells out in seven pages of single-spaced detail what files will be sent to the National Archives for permanent retention and which will be destroyed after specified periods, James W. Awe, author of the plan, acknowledged in an interview: "Basically, it boils down to (retaining) cases of national media attention."

Like other government agencies, the FBI needs National Archives authority to dispose of its records.

Existing authority was suspended in January, 1975, when the Senate created the Select Committee on Intelligence to probe allegations of improper and illegal actions by the nation's intelligence agencies, including the FBI.

James B. Rhoads, the nation's archivist, has authority to approve the FBI's plan. But he sought the advice and counsel of Senate and House committees under the law that allows for such consultation when it is in the public interest or when the records are of special interest to Congress.

Perhaps indicating the sensitivity surrounding the general subject of FBI files, eight months have passed and Rhoads has not received the advice of either the Senate Rules and Administration Committee or the House Administration Committee.



## MEAT BUYS

NO BETTER AT ANY PRICE...

OPEN: 7 AM - 7 PM

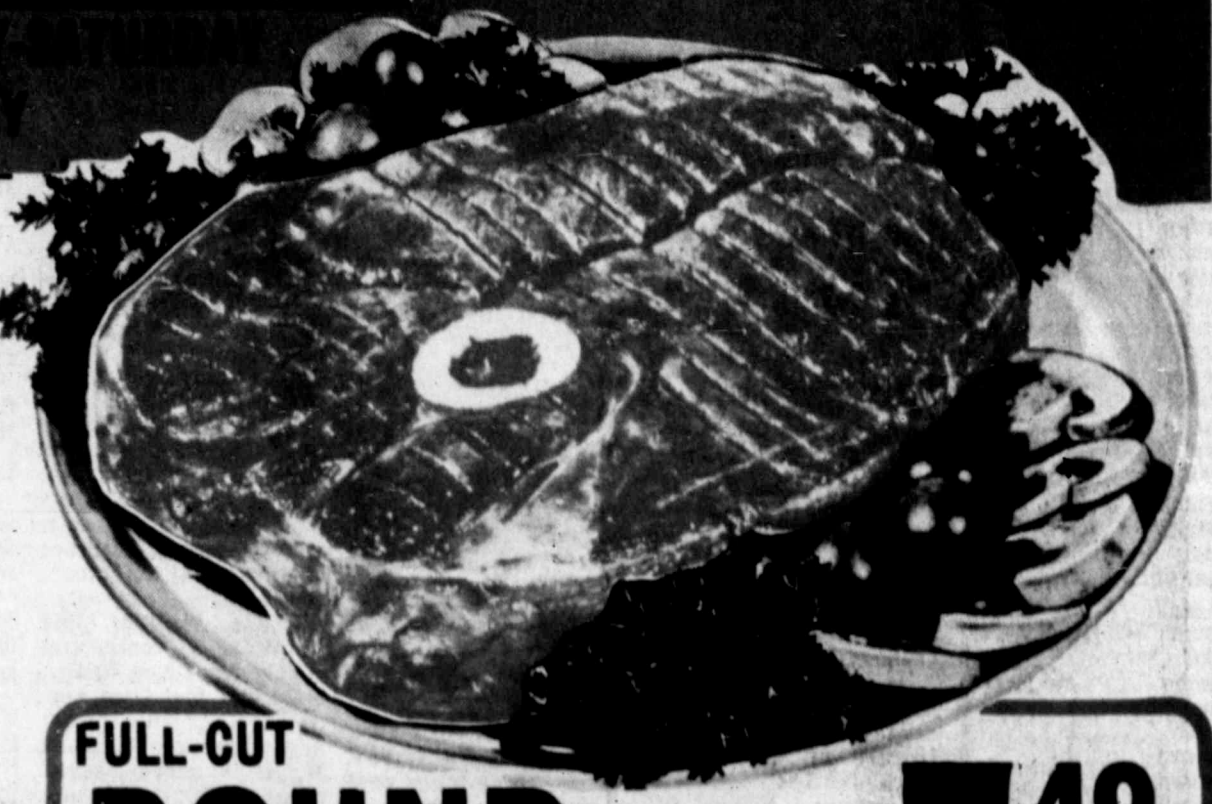

- HEN TURKEYS** Rex Brand USDA GRADE "A" LB. **49¢**
- BONELESS HAMS** Glover's Table Ready Lean Hickory Smoked LB. **2<sup>19</sup>**
- GROUND BEEF** Family Pac 70% Lean LB. **89¢**
- SIRLOIN STEAK** Glover's Select Beef Center Cut LB. **1<sup>49</sup>**
- SMOKED HAMS** Glover's Hickory Smoked 20 LB. Avg. Whole LB. **1<sup>29</sup>**
- CANNED HAMS** Wilson's Masterpiece 100% Lean 100% Tender 3-LB. CAN **8<sup>49</sup>**
- SMOKED PICNICS** Whole Vac Pac 6 to 9-Lb. Av. LB. **87¢**

**FULL-CUT ROUND STEAK** Glover's Select Beef LB. **1<sup>49</sup>**

- CHARCOAL STEAK** Glover's Select Boneless LB. **1<sup>89</sup>**
- CHUCK STEAK** Glover's Select Blade Cut LB. **98¢**
- CHUCK ROAST** Or Neck Pot Roast Glover's Select LB. **88¢**
- SWISS STEAK** Glover's Select Beef Arm Cut LB. **1<sup>18</sup>**
- CHUCK ROAST** Glover's Select Boneless LB. **1<sup>28</sup>**
- CLUB STEAK** Glover's Select Beef LB. **1<sup>79</sup>**
- CREAM CHEESE** Kraft Philadelphia 8-OZ **68¢**
- SMOKED BACON** Glover's Premium Grade, Hickory Smoked LB. **1<sup>49</sup>**
- MEAT OR BEEF FRANKS** Glover's 12-OZ. **79¢**
- LUNCH MEATS** Glover's 6 Varieties 6-OZ. **49¢**
- CUBED STEAK** Glover's Select Beef Sandwich Tender LB. **1<sup>87</sup>**
- RIB STEAK** Glover's Select Beef LB. **1<sup>49</sup>**

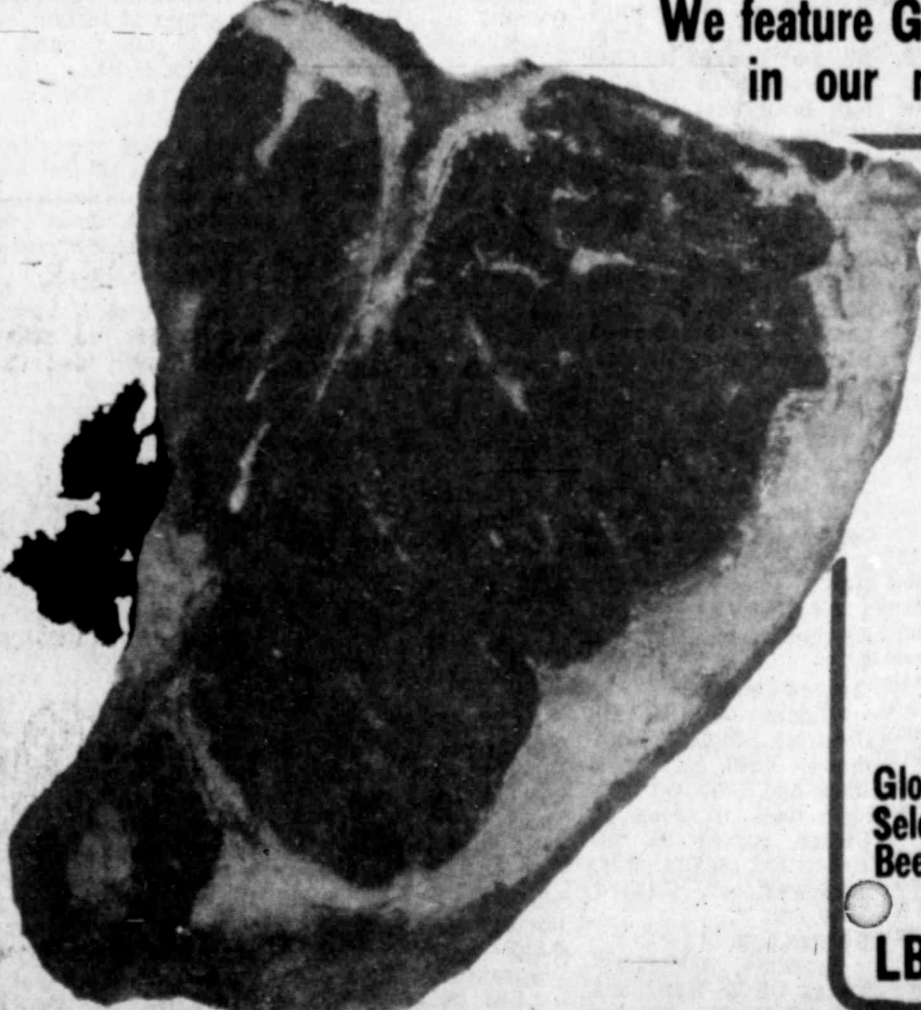

We feature Glover's Select Beef in our meat markets

**TABLE TRIMMED T-BONE STEAK**  
Glover's Select Beef LB. **1<sup>89</sup>**

- Cream of the Crop*
- TEXAS VALLEY GREEN CABBAGE 5 LBS. **1<sup>00</sup>**
  - PURPLE TOP BULK TURNIPS 5 LBS. **1<sup>00</sup>**
  - FRESH GREEN SWEET BELL PEPPERS LARGE SIZE **10¢ EA.**
  - TEXAS NO. 1 TREE RIPENED VALENCIA ORANGES 4 LBS. **1<sup>00</sup>**
  - MEXICO NO. 1 FLAT WHITE ONIONS 5 LBS. **1<sup>00</sup>**

TEXAS NO. 1 TREE RIPENED RUBY RED GRAPEFRUIT  
LARGE SIZE **81¢**

WASHINGTON FANCY C.A. SMALL CRISP RED DELICIOUS APPLES  
NO WASTE! JUST THE RIGHT SIZE FOR KIDS. **41¢**

MEXICO NO. 1 SALAD SIZE Tomatoes  
U.S. Government Inspected  
NOW ONLY **31¢**

Colorado No. 1 RUSSET Potatoes  
10-LB. CELLO BAG **79¢**

CALIFORNIA FRESH CRISPY HEAD LETTUCE  
LARGE HEAD **3 FOR \$1**



# Permian Basin areas gain projects, wells

Operators have announced locations for wildcats and field area projects and new wells in the Permian Basin of West Texas and Southeast New Mexico.

**AMOCO PRODUCTION CO.** spotted locations for a pair of 13,000-foot Morrow wildcats in Eddy County, N. M., three miles southwest of the Loving Townsite.

The company's No. 1 Pardue Farms Gas Co. is 1,980 feet from north and east lines of section 26-23s-28e and one mile south of Delta Drilling No. 1 Culebra, Atoka gas discovery and three miles north of Morrow gas production in the Malaga, North field.

**SECOND TEST**  
Amoco No. 1 Ingalls Gas Co. is to be dug 1,650 feet from north and 1,980 feet from east lines of section 22-23s-28e. It is 1 1/4 miles west of the No. 1 Culebra and four miles northwest of the Malaga, North pool.

**YATES PROJECT**  
Yates Petroleum Corp. of Artesia staked No. 1-JH Cities-State as a 9,200-foot wildcat in West Eddy County, 25 miles southwest of Lake Wood.

The location is 2,205 feet from north and 660 feet from west lines of section 36-21s-21e and three miles north of the Rocky Arroyo (Morrow gas) field. It also is three miles south of the Little Box Canyon (Morrow gas) area.

**SHALLOW TEST**  
Harvey E. Yates Co. of Roswell No. 1-22 Amoco staked has spotted in Eddy County, four miles west of Loving.

The 2,250-foot wildcat is 3/4 mile southwest of Delaware oil production in the Forehand field and 1,980 feet from north and 660 feet from west lines of section 22-23s-27e. Elevation at drillsite is 3,148 feet.

**OUTPOST SET**  
Mesa Petroleum Co. No. 1-H Lincoln State Communized is to be drilled one mile west and slightly north of the Penasco Draw (Morrow) field in Eddy County, 12 miles southeast of Hope.

The 8,800-foot operation is 2,030 feet from north and 660 feet from east lines of section 24-18s-24e.

**TXO PROJECT**  
Texas Oil & Gas Corp. announced plans to drill a 9,900-foot project in the Cemetery (Morrow) area of Eddy County.

It is No. 1-G Indian Hills State Communized, 1,650 feet from north and 1,980 feet from east lines of section 36-20s-24e and 21 miles northwest of Carlsbad.

**6,500-FOOT TEST**  
Read & Stevens, Inc. of Roswell, N.M. No. 1-K Pecos River State will be drilled as a 6,500-foot project in the McMillen (Seven Rivers-Queen) area of Eddy County, seven miles southeast of Lakewood.

It is 2,110 feet from north and 1,650 feet from west lines of section 32-19s-27e.

**DELAWARE TRY**  
Orla Petro, Inc., No. 1-D Kelly is to be dug as a 2,600-foot operation in the Herradura Behd (Delaware) area of

Eddy County, three miles north of Loving.

The Midland operator staked the location 680 feet from north and 660 feet from west lines of section 5-23s-28e. It is one location east of production.

**LYNN PROJECT**  
W. Ridley Wheeler Estate of Fort Worth No. 4-A Miriam Green is a workover project in the Miriam pool of Lynn County.

It will be tested above 4,870 feet. The site is 1,565 feet from south and 952 feet from east lines of labor 4, leagur 4, Wilson County School Land survey and one mile northeast of Wilson.

The well originally was completed from the Glorieta open hole at 4,840-4,856 feet.

**COTTLE TEST**  
Gus Edwards of Abilene No. 9 J. J. Gibson is a deepening project in the Providence (Atoka) field of Cottle County, four miles southeast of Chalk.

The test is 2,080 feet from north and 1,050 feet from west lines of section 38, F. P. Knott survey. It will be deepened to 6,200 feet from old total depth of 4,343 feet.

**GAINES PROJECT**  
Mobil Oil Corp. No. 2-A H&J is to be drilled as a 5,400-foot operation in the Havemeyer (San Andres) field of Gaines County, 14 miles northwest of Seminole.

Location is 2,182 feet from north and 556 feet from west lines of section 38S, block G, CCSG&RGNG survey.

**EDDY WELL**  
Southern Union Supply Co. of Dallas No. 1-A Exxon-Federal is a new Morrow well 1/2 mile southeast of the Bubbling Springs (Morrow) field of Eddy County.

The well finished for 100,000 cubic feet of gas per day, through perforations from 10,013 to 10,117 feet. The pay was acidized with 3,600 gallons and fractured with 36,000 gallons.

Location is 880 feet from south and 1,880 feet from west lines of section 25-20s-25e.

**YATES WELL**  
Yates Petroleum Corp. No. 1 J. E. McDonald is a new well in an undesignated Yeso area of Eddy County. Operator reported a daily pumping potential of 33 barrels of oil and 63 barrels of water, through perforations from 2,458 to 2,637 feet.

The project, a re-entry, originally was plugged and abandoned at 9,185 feet in 1968.

Location is 990 feet from north and east lines of section 32-18s-26e.

**WINKLER TRY**  
Gifford, Mitchell and Wisenbaker No. 3-A Fox Tail is to be drilled as a one-mile north outpost to the Cheyenne (Capitan) field of Winkler County, 13 miles northwest of Kermit. It is scheduled for a 3,400-foot bottom.

Location is 2,987 feet from south and 1,000 feet from east lines of section 17, block C-23, psi survey.

**ANDREWS**  
Operator reported a daily flowing potential of 164 barrels of 38-gravity oil, through perforations from 9,610 to 9,616 feet after a 2,500-gallon acid treatment.

Gas-oil ratio is 750-1. The well is bottomed at 9,825 feet and 4 1/2-inch pipe was landed on bottom.

Location is 1,980 feet from north and 660 feet from west lines of section 18, block 7, University Lands survey.

**DAWSON TEST**  
Cola Petroleum, Inc., of Midland No. 1 Lowmore is to be drilled as a one-half-mile northwest of a well assigned to the Ackerly (Dean) field of Dawson County.

The new project scheduled for an 8,800-foot bottom, is 660 feet from north and 800 feet from west lines of section 47, block 36, T-5-N, T&P survey and seven miles southeast of Lamesa.

**IRION WILDCAT**  
Delta Drilling Co. of Midland No. 2 Marie Baker is to be drilled as an 8,000-foot wildcat in Irion County, eight miles southwest of Mertzon.

Location is 1,999 feet from south and 660 feet from west lines of J. P. Pittman survey No. 1234, abstract 1133. Ground elevation is 2,594 feet.

The location is 3/4 mile southeast of the Baker Ranch (Canyon gas) field and 1/2 mile south of Delta No. 1 Marie Baker, unnamed Canyon gas discovery.

# Andrews well finals

Hanley Co. of Midland No. 1-7-25-B University has been finalized as a 1/2-mile northeast extension to the Hutex (Dean) field of Andrews County.

Operator reported a daily pumping potential of 41 barrels of 41.6-gravity oil and one barrel of water, through perforations from 9,515 to 9,586 feet. Gas-oil ratio is 655-1.

The production zone was acidized with 18,000 gallons. Total depth is 9,960 feet and plugged back depth is 9,834 feet. Operator set 4 1/2-inch casing at 9,850 feet.

The extender is 1,980 feet from south and west lines of section 25, block 7, University Lands survey and 13 miles northwest of Tarzan.

# Wells, tests announced

Hytech Energy Corp. of Midland No. 1-106 Rucker B has been staked 1/2 mile northwest of the original Ela Sugg (Wolfcamp gas) field in Irion County.

It is a twin to a Spraberry Trend Area well and 31 miles northeast of Big Lake.

Scheduled for an 8,600-foot bottom, it is 1,500 feet from north and 1,000 feet from east lines of section 106, block 14, H&TC survey.

**VAL VERDE TEST**  
A northeast outpost to the eight-well Devils River (Strawn gas) field of Val Verde County has been staked by National Exploration Co. of Houston.

It is No. 2-B Bledsoe, 14 miles northeast of Juno and 824 feet from north and 1,850 feet from east lines of section 2, block G, WT&P survey.

The test will be drilled to 11,500 feet on ground elevation of 1,901 feet.

**STRAWN STRIKE**  
Petroleum Exploration & Development Funds, Inc., of Midland has announced an indicated Strawn discovery in Martin County, nine miles northeast of Midland.

The project, No. 1 Mabee Ranch, is 1,980 feet from north and 660 feet from west lines of section 2, block 39, T-2-N, G&M&B&A survey.

The test presently is shut-in for bottom hole pressure build-up and construction of a tank battery.

The project flowed oil, with no water, at rates of 120 to 150 barrels per day, through a 12 1/4-inch choke. Flowing tubing pressures varied from 420 to 680 pounds.

The flow was through perforations from 11,153 to 11,162 feet. The project was drilled to a total depth of 13,560 feet in the Ellenburger. Petroleum Exploration and Development took over the operation at that point and plugged back at 11,516 feet. Four and one-half inch casing is set at 11,302 feet.

**REEVES WELL**  
Enserch Exploration, Inc. of Midland No. 3-14 Anadarko-State has been completed in the north side of the Reeves, North (3,200) field of Reeves County.

The well finished for a calculated, absolute open flow potential of 917,500 cubic feet of gas per day, through perforations from 3,107 to 3,118 feet, after a 500-gallon acid treatment and a 2,500-gallon fracture treatment.

Location is 660 feet from south and 3,300 feet from east lines of section 14, block 57, T-3, T&P survey. It is 10 miles south of Orla.

**REEVES TEST**  
R. L. Burns Corp. of Midland No. 1-15 State is to be drilled as a 3,500-foot operation 1/2 mile southeast of the Marsh, South (Delaware) field of Reeves County, eight miles southwest of Orla.

It is 1,320 feet from north and east lines of section 15, block 45, psi survey.

**AMOCO OPERATION**  
Amoco Production Co. announced plans to dual complete its No. 5 Frank A. Perry, Ellenburger well in the Sheffield, Southwest multipay field of Pecos County, from the Strawn.

The project is 3/4 mile northwest of depleted Strawn production and 19 miles southeast of Bakersfield.

Location is 1,400 feet from south and 467 feet from east lines of section 94, block A-2, TCRP survey. It is to be completed from the Strawn above 8,500 feet. The Ellenburger production is assigned to the Block A-2 (Ellenburger) field.

**DRY HOLES**  
EDDY - Perry R. Bass No. 9 James Ranch, wildcat, 1,800 feet from north and east lines of section 25-22s-28e, 24 miles east of Carlsbad, abandoned location.  
Perry R. Bass No. 20 James Ranch, wildcat, 1,800 feet from north and east lines of section 25-22s-21e, 24 miles east of Carlsbad, abandoned location.  
Perry R. Bass No. 11 James Ranch, wildcat, 1,800 feet from south and west lines of section 19-25s-31e, 24 miles east of Carlsbad, abandoned location.  
Perry R. Bass No. 12 James Ranch, wildcat, 1,800 feet from south and west lines of section 19-25s-31e, 24 miles east of Carlsbad, abandoned location.  
Perry R. Bass No. 14 James Ranch, wildcat, 1,800 feet from south and west lines of section 19-25s-31e, 24 miles east of Carlsbad, abandoned location.  
Perry R. Bass No. 15 James Ranch, wildcat, 1,800 feet from south and west lines of section 19-25s-31e, 24 miles east of Carlsbad, abandoned location.  
Perry R. Bass No. 16 James Ranch, wildcat, 1,800 feet from south and west lines of section 19-25s-31e, 24 miles east of Carlsbad, abandoned location.  
Perry R. Bass No. 17 James Ranch, wildcat, 1,800 feet from south and west lines of section 19-25s-31e, 24 miles east of Carlsbad, abandoned location.  
Perry R. Bass No. 18 James Ranch, wildcat, 1,800 feet from south and west lines of section 19-25s-31e, 24 miles east of Carlsbad, abandoned location.  
Perry R. Bass No. 19 James Ranch, wildcat, 1,800 feet from south and west lines of section 19-25s-31e, 24 miles east of Carlsbad, abandoned location.  
LEA - C&K Petroleum, Inc. No. 1 Wilson-State, wildcat, 2,800 feet from south and east lines of section 9-21s-26e, six miles west of Oil Center, 12,250 feet, plugged back depth 10,794.  
FICOR - Comrade Minerals Co. No. 1 Frank Perry, Jr. re-entry, 800 feet from south and 1,720 feet from east lines of section 13, block C-4, G&S&P survey, 21 miles southeast of Bakersfield, 12,280 feet.  
Gulf Oil Corp. No. 1 D. C. O. Wilson, Jr. et al, wildcat, 1,800 feet from south and west lines of section 4, block 26S, T&S&L survey, 12 1/2 miles southeast of Garvin, 1,500 feet.  
BUNNELS - Syntex Oil Corp. No. 1 Harry Jones, wildcat, 2,270 feet from north and 2,260 feet from east lines of section 27, block G, ST&B survey, four miles northwest of Winters, 14,651 feet.  
STERLING - Palmco Corp. No. 1 McClure, wildcat, 800 feet from south and east lines of section 17, block 13, M&T survey, seven miles south of Sterling City, 17,200 feet.

# Prime exploration area threatened by agencies

TULSA, Okla. — Huge chunks of public lands in the Overthrust Belt of the Rocky Mountains and in Alaska — considered among the best prospective onshore areas for the new U.S. oil and gas supplies — may soon be closed to exploration.

Two federal agencies are studying their vast landholdings to determine

bureau controls more land in the Lower 48 states and Alaska than any other government agency.

Meanwhile, the House is considering two bills that would remove vast tracts from development in Alaska. One of them, the Alaska National Interest Lands Conservation Act — the so-called D-2 lands proposal — would set aside about 106 million acres.

Included in the acreage that would be affected by the D-2 bill are what some oilmen consider the best prospective tracts in Alaska.

An alternative proposal would set aside only 92 million acres and allow exploration to continue under conditions imposed by the Interior Department.

ENERGY OIL & GAS

which tracts to set aside as wilderness, making them off-limits to mineral development. And the U.S. House is considering legislation to insure that millions of acres in Alaska remain pretty scenery — and nothing else.

To the petroleum industry, such land withdrawals would come at the expense of major potential additions to the nation's oil and gas reserves, the Oil & Gas Journal reports in its March 13 issue.

Edd Turner, president of the American Association of Petroleum Geologists, warns that a reversal of the decline in U.S. petroleum reserves is impossible without government cooperation.

Speaking at a trade meeting, Turner said the logical followup to the Carter Administration's expressed concern over diminishing energy supplies would be opening of more land to exploration. The withdrawal programs have the opposite effect.

One Overthrust Belt operator put it this way: "The Overthrust Belt is a very important area now to find new reserves for this country. We consider our prospects there attractive, and think we can drill them without harming the environment.

"But the way things are going, you'd think someone was trying to squeeze domestic exploration to death."

Two federal agencies conducting wilderness designations studies are the U.S. Forest Service and the Bureau of Land Management.

The Forest Service's second readiness review and evaluation program (RARE II) could shut exploration out of the Overthrust Belt's northern extension in Southwest Wyoming and part of Idaho. It also could affect exploration in Utah and Montana.

And the Bureau of Land Management survey, begun earlier this month, could have even more widespread effects because the

Oil and gas operations already are locked out of huge stretches of federal land. According to a Department of Interior study published last year, about two-thirds of all federal lands "are either effectively closed or restricted (to varying degrees) for mineral development."

The government holds about 760 million public domain and acquired acres administered by 13 agencies or departments. Including lands for which the government holds title to mineral rights, the amount of land under federal control total 877 million acres.

Almost half the federally owned acreage is in Alaska, and most of the remainder is in the 11 Western states of the Lower 48.

Goering appointed

BARTLESVILLE, Okla. — The Phillips Petroleum Co. board of directors has elected Gordon D. Goering as vice president of the Refining Division, Petroleum Products Group, effective April 1.

R. E. Bonnell has been elected treasurer, effective immediately.

Goering will fill the position being vacated by George F. L. Bishop, who will serve as consultant to the executive vice president of the Petroleum Products Group until May 1. He will then take early retirement after almost 43 years of service.

Bonnell will continue to report to O. W. Armstrong, who was elected vice president of the treasury and assistant secretary.

Goering has been serving as manager of the Ekofisk Region, Natural Resources Group, since March 1975.

He had had overall responsibility

for Phillips' Ekofisk operations in the Norwegian North Sea, including onshore processing and distribution facilities at Teesside, England, and Emden, West Germany.

He joined Phillips in 1946 shortly after being graduated from Kansas State University.

He has served in several managerial positions in refining, chemicals and natural resources.

Bonnell joined the company in 1956 following graduation from Kansas State University.

He served in various capacities in both the treasury and the sales department until 1970 when he was elected assistant treasurer.

Armstrong, a graduate of Kansas State College in Pittsburgh, joined Phillips in 1944.

He held various positions in comptroller, sales and treasury departments before being named vice president and treasurer in 1971.

# DRILLING REPORT

ANDREWS — Conoco No. 52 W. T. Ford, drilling 1,066 feet in anhydrite.  
Kerrigan No. 3-B University, drilling 274 feet in redbeds.  
BREWER — Union Texas No. 1, drilling 13,100 feet.  
JETER — Robert K. Hillis No. 1 Burro Canyon Unit, drilling 342 feet in lime and shale, 217 feet in shale, plug to set cement plug in bottom to consolidate hole.  
FICOR — Ammol No. 1 Harrah, drilling 10,224 feet in shale, lime and sand.  
G&S No. 1-44 H&T-State, drilling 4,800 feet in lime and shale.  
Exxon No. 1 Margaret Collins, drilling 18,787 feet.  
Phillips No. 1-B Claude, id. 12,300 feet, ran logs, going in hole opened sidetrack.  
Phillips No. 1-N Mitchell, flowed 15 barrels of oil and 137 barrels of gas at rate of 61,900 cubic feet of gas with flowing tubing pressure of 130 pounds, testing through perforations from 11,960 to 11,976 feet and 11,989 to 12,004 feet.  
Phillips No. 1-P Mitchell, flowed 1,601 feet in redbeds and anhydrite.  
Phillips No. 1-Q Mitchell, drilling 174 feet in surface rock.  
H. L. Brown No. 1 CITGO-Neal, id. 13,010 feet, in 20-hour casing, 11,408 feet, circulating and preparing to drill out.  
Gulf No. 1-B Houston, 1871 feet, waiting on cement, set 8 1/2-inch casing at total depth.  
Gulf No. 1-C Houston, id. 3,510 feet, flowed 47 barrels oil and 187 barrels water in 24 hours through perforations from 3,302 to 3,306 feet.  
Gulf No. 1-D Houston, id. 2,475 feet, flowed 10 barrels oil and 134 barrels water in 24 hours through perforations from 3,172 to 3,306 feet.  
Gulf No. 1-E Houston, id. 11,770 feet, swabbed 11 barrels oil and 127 barrels water in 14 hours through perforations from 8,823 to 9,072 feet.  
Hannan Corp. No. 1 Alantion, took drilitem test from 4,008 to 4,011 feet, ran 9 1/2-inch casing, 3,800 feet in shale and lime.  
AMOL — Lario Oil & Gas No. 1 Elmo Cross, drilling 3,785 feet in shale and lime.  
FISHER — Lario Oil & Gas No. 1 Elmo Cross, drilling 3,785 feet in shale and lime.  
GAINES — Great Western Drilling No. 1 Cromack, drilling 8,810 feet in shale and lime.  
Exxon No. 6 Exxon-Shel, pumped 200 barrels of lead water with trace of load oil, 140 barrels new water, testing continues through perforations 4,584 to 4,590 feet.  
Texas Crude & Florida Gas No. 7-9 Norman, id. 4,200 feet, swabbing with 100-gallon acid.  
Texas Crude & Florida Gas No. 8-9 Norman, drilling 3,830 feet in shale and lime.  
GARZA — Getty No. 1-A Kirpatrick, id. 2,200 feet.  
GARZA — Getty No. 1-B Kirpatrick, id. 1,120 to 1,164 after fracture treatment of 13,000 gallons and 2,200 gallons of acid and 7,500 pounds of fracture material.  
GLASSCOCK — Monsanto No. 1 Glass, drilling 3,225 feet in dolomite and chert.  
Belo Petroleum No. 2 Edwards, drilling 8,810 feet in lime and shale.  
ELION — Patrick & Hilliard No. 1-19 University, id. 8,910 feet, took drilitem tests, results are being held tight.  
Hytech No. 2-8 Rucker B, drilling 5,900 feet.  
Conoco No. 3-A Rucker B, drilling 6,275 feet in shale and lime.  
NEM No. 4-A Rucker B, id. 742 feet, running 8 1/2-inch casing.  
LEA — W. A. Moncrief, Jr. No. 1-Y Phillips State, drilling 11,386 feet in lime and shale.  
Mesa Petroleum No. 1 Mattie Burns, id. 4,800 feet in anhydrite and lime, ran 8 1/2-inch casing and set at 4,791 feet, waiting on cement.  
Energy Services Group No. 1 Gulf State, drilling 7,852 feet in dolomite and chert.  
Gulf No. 1-RL Lea, id. 15,890 feet, pumped 60 barrels water; no oil in 24 hours, acidized with 4,000 gallons through perforations from 15,330 to 15,367 feet.  
Atlantic Richfield No. 1 Langley Deep, going in hole with magnet at 15,363 feet, spear points of three cones.  
Superior No. 1-L Government, id. 17,625 feet, moving off rig.  
LOVING — Exxon No. 2 Lago Gas Unit, drilling 11,873 feet.  
Exxon 4 Keith Camp, drilling 12,960 feet.  
Conoco No. 1 Armo Gas Unit, drilling 18,005 feet in shale.  
MARTIN — Hilliard No. 1 Grantham, drilling 3,857 feet in anhydrite and lime.  
Gulf No. 1-3 Stokes, drilling 7,265 feet.  
Rail No. 1-3 Stokes, drilling 7,265 feet.  
Henry Petroleum No. 4 Holt, flowing

100 barrels of oil and 1,270 feet, circulating and conditioning.  
Gulf No. 1 Gosar, drilling 11,380 feet in shale.  
Gulf No. 4 Barclay-Dean, id. 13,470 feet, acid testing, no fluid was recovered.  
Gulf No. 8 Cleveland, id. 12,574 feet, acid testing, no fluid was recovered.  
Gulf No. 1-NB State School Board, id. 5,900 feet, logging.  
CORNER — Investment No. 1, cement retainer at 11,257 feet; preparing to drill ahead.  
Brown No. 2-12 Hape, id. 15,886 feet; reaming and milling on junk.  
Texas No. 3-A-X Reeves Fee, logging.  
STERLING — Wagner & Brown No. 1-14 Margaret, id. 4,100 feet, recovering lime through perforations at 1,767-4,042 feet.  
Gulf No. 3-1 Foster, id. 8,410 feet, swabbing no gauges, through perforations at 7,519-7,528 feet.  
The Strabing Co. No. 1-30 Stewart, id. 7,800 feet, logging.  
Crown Central No. 1 Terry, drilling 3,644 feet in sandy shale.  
STONERWALL — Continental No. 1-A East, id. 4,620 feet, shut in waiting on cement.  
TERRELL — Gulf No. 1-4-35 University, preparing to treat perforations at 11,000 feet.  
UPTON — Ammol No. 1-15 University, pumped six barrels of oil and 14 barrels of water in 24 hours, drilling 4,100 feet.  
Cos. No. 3-34 Mobil-Neal, id. 11,800 feet.  
Cos. No. 1 Craves, drilling 4,325 feet.  
Henry No. 1-A Cox, id. 4,100 feet in lime and shale; running 6 1/2-inch casing.  
AL VERDE — Pennsol, Getty & Tamarack No. 1 Fayette, drilling 8,301 feet in sand and shale.  
Resources No. 1-18 University, id. 1-8 Arledge, drilling 1,180 feet; set 13 1/2-inch casing at 1,120 feet.  
M&A; drilling 10,860 feet in lime and shale.  
WARD — Continental No. 4 Wilson, drilling 1,047 feet in redbeds.  
Union Texas No. 1-18 University, drilling 8,800 feet in lime shale.  
Gulf No. 3 Byrd, id. 6,480 feet, still awaiting on casing.  
Gulf No. 2 Cadenhead, drilling 8,688 feet in shale.  
Gulf No. 4 Craver, id. 4,000 feet in lime and dolomite; logging.  
Gulf No. 4-A Gumi, id. 16,800 feet; flowed 12 barrels of oil and 140 barrels of water in seven hours, through an 11 1/2-inch choke.  
Gulf No. 3 McDaniel, id. 17,484 feet, swabbed 30 barrels of fluid in eight hours, through perforations at 11,000-11,200 feet.  
Gulf No. 4 Pruitt, id. 18,250 feet, still preparing to treat perforations at 13,649-13,904 feet.  
Gulf No. 3 Pruitt, id. 11,880 feet; preparing to treat perforations at 8,754-13,717 feet.  
Gulf No. 2-C State, id. 6,820 feet; pumped 60 barrels of oil and 238 barrels of water in 24 hours, through perforations at 4,972-5,226 feet.  
Gulf No. 1-13 University, id. 11,300 feet circulating and conditioning.  
Superior No. 1-18 University, id. 11,250 feet, fishing.  
Superior No. 1-20-18 University, id. 12,600 feet, logging.  
Monsanto No. 1-17-4 University, drilling 3,240 feet in anhydrite and salt.  
Gulf No. 2-1 Leader, drilling 411 feet; circulating.  
GETTY — Getty No. 1-4-32 University, id. 8,480 feet.  
WINKLER — Getty No. 1-14-20 University, drilling 17,061 feet.  
M&A No. 1-P, drilling 15,510 feet in lime and shale.  
Monsanto No. 1-Evelyn, drilling 3,870 feet in anhydrite and salt.

# NM, WT areas gain wells, new projects

Shell Oil Co., operating from Midland, has completed its No. 2-3 Federal as a 3/4-mile east extension to the Lusk, North (Morrow gas) field of Lea County, N. M., eight miles north of Halfway.

Operator reported a calculated, absolute open flow potential of 1,319,000 cubic feet of gas per day, through perforations from 12,781 to 12,892 feet.

Total depth is 13,150 feet and plugged back depth is 13,066 feet. Five and one-half-inch casing is cemented at 13,150 feet.

Well site is 1,980 feet from south and 1,730 feet from east lines of section 3-19s-32e.

The pay section was acidized with 1,000 gallons.

**YOAKUM TEST**  
McCulloch Oil Corp. of Texas, Oklahoma City, Okla., will attempt to reopen the Conrad (upper San Andres) field with No. 1-661 R. G. Hartman.

The 5,500-foot Yoakum County project is 1/2 mile east of the depleted field discovery and 1/2 mile west of production in the Janice (San Andres) field.

The location is 2,340 feet from south and west lines of section 661, block D, John H. Gibson survey and 14 miles southwest of Plains.

**ANDREWS WELL**  
Rial Oil Co. No. 1-18 University is a new well in the Hutex (Dean) field of Andrews County, 19 miles northeast

# Over supply temporary

AUSTIN, Texas (AP) — Executive Vice President C.S. Nicandros of Continental Oil Co. said today that the current oversupply of petroleum "could nullify certain wishful thinkers" into a false sense of security.

"The current oversupply is temporary, and it is masking a tightening petroleum situation that could translate itself into serious shortages by the mid-1980s," Nicandros told oil and gas executives.

## Circus' Sunday visit to fund civic projects

Three big rings of circus fun and excitement will be featured in the American Continental Circus when it presents performances here Sunday.

The performances are scheduled to begin at 1 and 5 p.m. Sunday in Mid-

Eagles here, with proceeds to benefit Eagles' charitable and civic projects.

A wide variety of trained animal acts, aerial acts and special acts of skill and daring await circus audiences. The lineup includes trainer Bucky Steele and his ferocious felines of the jungle world; the Flying Willstons, high wire artists from Colombia; the Suarez Riding Troupe, an equestrian family from Mexico; the Ray-Cuts, an astonishing acrobatic team; the Guerreros, daredevil high wire cyclists, and beautiful aerial ballerina Myoshy Amotto, the "Pearl of the Orient."

And, certainly not least are the clowns, without which no circus is complete, who will be delighting old and young alike with their zany antics and special comedy routines.

### ENTERTAINMENT

land Memorial Stadium on West Cuthbert Avenue. Tickets will go on sale at the gates one hour in advance of each event.

The circus' Midland engagement is sponsored by the Fraternal Order of

## Young artists offer special musical treat

Four separate and very special musical treats were provided by the winners of the 1978 National Young Artist Competition in their concert performances this week with the Midland-Odesa Symphony.

Correction: There actually were six treats for audiences at the pair of concerts — the orchestra's presentations of Beethoven's Symphony No. 1 and Ravel's "La Valse" amounted

to rather special treats in themselves. It does seem that the winners in each competition are more awesomely gifted, more impressively proficient than even those of the year before, and the winners in this 16th contest event are no exception. They are an enormously talented and remarkably professional foursome.

At conclusion of the students' performances, they were given engraved plaques as first recipients of the annual Lara Hoggard Performance Award. The awards, established by Mr. and Mrs. J. M. Fullinwider of Midland, pay tribute to Dr. Lara Hoggard, former music director of the Midland-Odesa Symphony, who organized the National Young Artist Competition in the early 1960s. Dr. Hoggard, now a member of the music faculty of the University of North Carolina, came here for the pair of performances this week and made the presentation of the special awards to the students.

He was assisted by Mrs. LaDoyce Lambert, who served as general chairman of the 1978 National Young Artist Competition held in Midland in late January.

As previously noted, the orchestra's presentation of Beethoven's First Symphony and Ravel's "La Valse" were added treats in the pair of concerts.

It was a special pleasure to hear the Beethoven because we haven't all that many opportunities to hear Beethoven's symphonic works, particularly his early, less-well-known symphonies.

The Midland-Odesa orchestra, under the baton of Dr. Tom Hohnstadt, provided an exceptionally fine reading of the work, giving it both richness and depth in its subtler passages as well as its broader ones. The effect was, overall, extremely pleasing.

Maurice Ravel's splendid tone poem, "La Valse," came off with the grace and style and, yes, elegance that the composer intended it to have. Its musical imagery was rich and variegated. All orchestral segments combined to provide a wholly enjoyable listening experience.

—ROGER SOUTHWALL

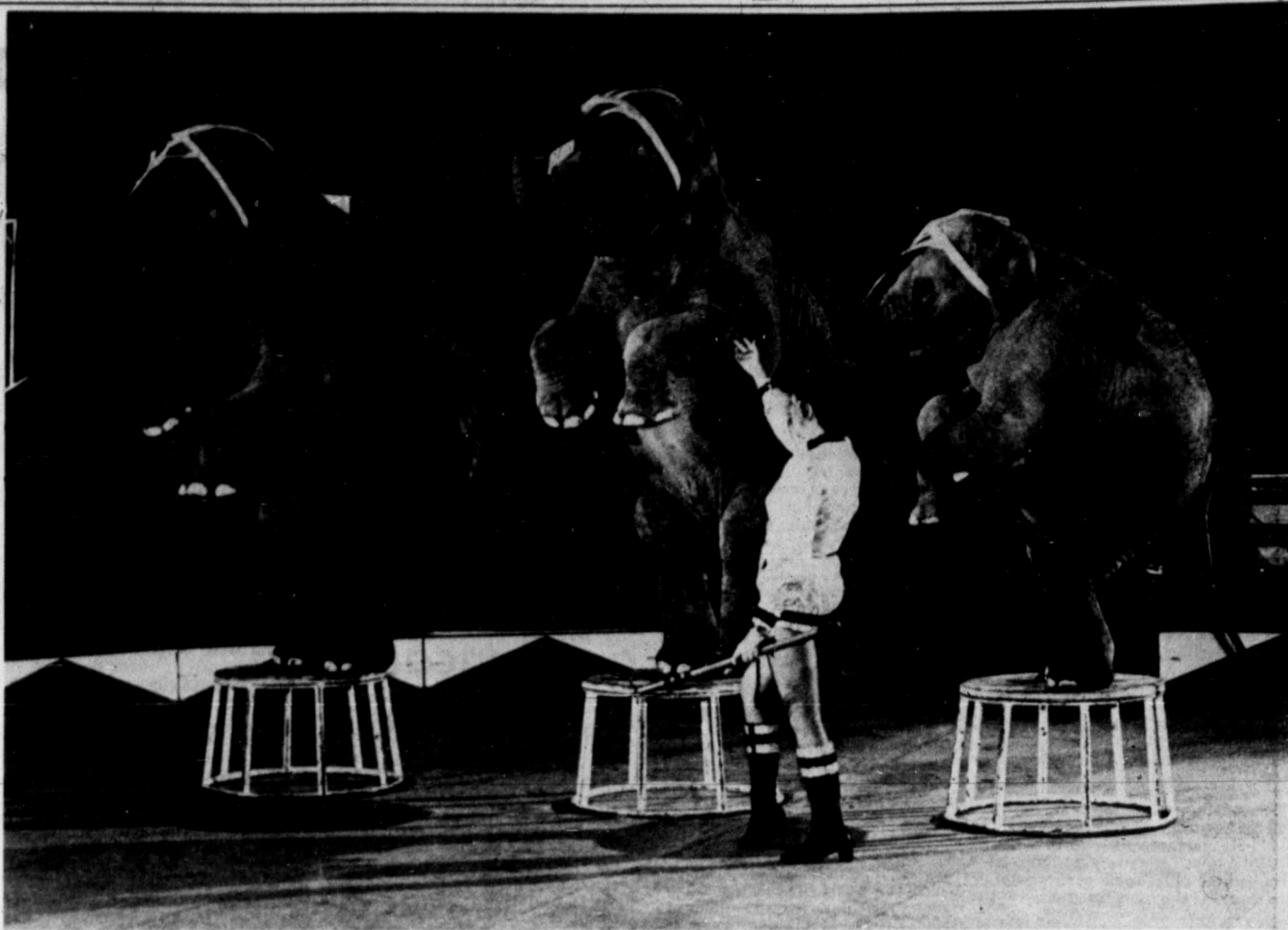

Performing pachyderms respond to the commands of trainer Barbara Tata in the American Continental Circus, due in Midland for performances at 1 and 5 p.m. Sunday. The colossal creatures are among numerous animal acts featured in the three-ring circus, which will give performances at Midland Memorial Stadium.

## Gatlin concentrates, 'just sings'

When the Wednesday night performance began, the audience wouldn't have cared if

### A review

Larry Gatlin had sung "Do Re Mi" off-key. But the mood changed by the end of the performance. There was no effort to bring Gatlin back on stage for another song or two.

The audience began leaving immediately, once Gatlin said good-night.

It's not that Gatlin wasn't good. He was, and his band was — once they got the usual technical difficulties worked out. Gatlin spent the first 30 minutes trying to get the sound equipment working right. In the meantime, and during the first half of the

show, Gatlin and his brothers, Steve and Rudy, concentrated on the more recent and popular hits, such as "Broken Lady," "I Just Wished You Were Someone I Loved" and "Some Play the Game."

Gatlin, sponsored by the Midland and Lee high school youth centers, performed at Midland High School Auditorium.

The second half of the show let the band take a break, as Gatlin sang solo on several songs. He also introduced his two children, which, judging by reaction, the audience enjoyed more than some of the songs.

The band returned for the last two songs. Gatlin has a beautiful, clear tenor that can and does hit and hold the high notes with seemingly little difficulty. And Gatlin knows it. He threw in high notes that originally jarred, although he managed to blend them with the

following notes. As Gatlin told a member of the audience last night, "Sir, I've done this before. Let me take care of it." He did. The music was enjoyable. The between-song chatter was adequate and fairly relaxed, despite some very old lines and jokes. If there was anything to

mar the performance, other than listening to music through continual catcalls from the audience, it was Gatlin's repeated apologies for "just singing." "We don't do anything fancy, no choreography or anything. We just sing," he said and said and said. —KAY HORD

## Firm may re-run ditties from Burma-Shave years

NEW YORK (AP) — A giant firm...in changing times...Gave up...That name...On roadside rhymes...Burma-Shave.

But a smaller firm...F o n d of...Doggerel...May be planning...A new inaugural...For Burma-Shave.

From the 1920s through the early 1960s, along America's roads, the monotony of a 40 mph drive could be broken by a series of six red signs, up to 30 yards apart, with a line of doggerel on each. They made up ditties,

often with outrageous puns. They amused or promoted safe driving or war bonds — and always sold shaving cream.

The last sign always read: "Burma-Shave." For example: Ben... Met Anna... Made a hit... Neglected beard... BenAnna split... Burma-Shave.

Some 35,000 individual signs eventually peppered roads in most every state. Millions remember them, even though the signs came down 14 years ago and the shaving cream has not

**MARIO'S SPANISH INN**  
 Fine Mexican Food in West Texas!  
 204-458  
 3411 Thompson Drive

**LIVE MUSIC FEATURING MIKE DUNN**  
 Friday & Saturday Nights  
 Sunday Afternoon, 3-6

2215 N. Big Spring at Scharbauer 682-8391

**Alexander's**  
 Restaurant & Bar

## Job not envied

By JAY SHARBUTT

HOLLYWOOD (AP) — At Oscar awards time, Don Yott has the least-envied task in Tinseltown. He seats the nominees, including the major stars you'll see April 3 when ABC airs the annual Oscar show.

His is tricky work. Contenders often attach great importance to where they sit, how many allies can sit with them. And what with Hollywood feuds and egos, one star may even refuse to sit near another one.

For three years, Yott has dealt with the delicate matter of where stars bottom out on Oscar night. But he says he's never had a nominee refuse to show up because of the seating arrangements.

Sure, some want to bring two, three or more friends or relatives to sit with them, "and they say they 'absolutely won't come unless I can get those seats,'" Yott says.

"We try to work it out. Eventually they come around... but not until after considerable phone calls and reasoning," adds the seater in chief for the Academy of Motion Picture Arts and Sciences.

As in recent years, April's Oscar show is televised from the Dorothy Chandler Pavilion of the Los Angeles Music Center. About 350 nominees are up for salutes in various categories, Yott says.

But the main action, as far as TV is concerned, is in the front 20 rows, where nominees in major awards for acting,

**ST. PATRICK'S DAY MARCH 17**  
 OPEN 11:00 A.M. TO 10:00 P.M.



**Irish Food & Drink At C & W**

ALL IRISH WHISKY DRINKS ..... \$1.00  
 BLACK & TANS (Stout & Lager) ..... \$1.25  
 HARP BEER. .... 75¢

**IRISH FOOD SPECIALS**

115 East Wall  
 684-7303

# Hungry-buster malt or shake



A dynamite bargain!  
 "Hungry-buster" 100% pure beef hamburger, and your choice of a delicious Dairy Queen malt or shake... Just \$1.19! Hurry!



**Tuesday thru Sunday only**  
**March 14 thru March 19.**

Only at participating stores.

# SALE \$1.19

COUL (Chair Frida secon will h reser box of

Sho Sch

A colle tures by A S ch or Englewo featured exhibit Friday a Basin Museum. Schomb show per dustry w moments intensity in cluc Roughn Hole. Pipe. "I Lost Off: The Sel come to N exhibition John Scul Melbourne The artist shown galleries Arizona Colorado Louisiana he will exhibition City, Bev Oklahoma Schomb Iowa in bachelor degree fro Univer: master's ( Universit Extensiv travel in contrib developm sculptor i Of his "i shown he comments "illustrat ele m en petroleum of today's industries graceful l and trage these elen Sch or companie

Broa ann

NEW "L'Elisir "The Elisi be Saturd over th Metro po Radio Net time will b

This tw Gaetano E of the i comedy c world. T broadcast will be Sarah Ca the leadin ductors o day.

Heading Adina wi Judith Ble Luciano P heard a Baritone will be i Belcore, v Dulcamari Loretta di heard as G

# Late-night prankster jars Soul

By DICK MAURICE  
Copley News Service

Nobody likes to answer the telephone when it rings in the middle of the night. The jarring bells always seem to herald bad news.

But DAVID SOUL, more than anyone, has good reason to dread the ominous sound. As of late he's been besieged nightly by calls from an anonymous crackpot. The life-threatening caller says things like: "You think you're really a big shot. Well, you aren't going to be around much longer!"

In a vote of no-confidence, Soul refuses to contact the police. His greatest fear is that when news of his nightly harassment spreads, it'll encourage other cranks to tie up his line, too.

Elsewhere, the problems on the set of "Wonder Woman" are quite real.

Some of those headaches have been well documented, and in case you missed it, there are few people associated with the show who have a kind word for LYNDA CARTER.

What's not been revealed until now is that one of Hollywood's most respected hairdressers stalked off the set because of a "run-in" with the star, and the account executive with her PR representative quit his job because he'd grown tired of constantly having

to arrange limousine service for his client — in the middle of the night yet!

ROGER MOORE may play James Bond but it's not that easy solving problems off screen. Not long ago his former wife wrote a hot little autobiography which Roger promptly went to court over to try to stop its publication. He lost.

The book's not only coming out intact — that means with those HOT love letters — but Dorothy Squires is also suing Roger for \$3 million for delaying the book, not to mention the wear and tear on her nerves during it all. Can't wait to read it.

A usually reliable source whispers that a certain actress with a famous family name couldn't be happier with her new live-in lover, especially since he lays claim to having fathered the woman's year-old baby. The source says that in fact the baby was fathered by a brief fling the actress had just prior to meeting the self-proclaimed "father."

Move over ELTON JOHN! Seems that rock star PETER FRAMPTON has taken over the title of being the most generous man in the rock world. Peter often gives friends lavish gifts of jewelry and cars and claims: "If I didn't have any (money), it

wouldn't bother me. Money itself doesn't make it for me. Believe me, it doesn't buy happiness." But, Peter, it does buy a lot of smiling faces for those you are so kind to!



Midland Community Theatre presents  
**SLEUTH**  
A CLEVER THRILLER  
MAR 17 - APR 1  
On Stage Theatre Centre  
Phone 682-2544 for Reservations

Last Chance To Buy A 1978 Membership



COURTEOUS AT ALL COSTS, urbane host Andrew Wyke (Charles Dixon, right) offers brash young visitor Milo Tindle a chair and drink, in this scene in "Sleuth," opening at 8:30 p.m. Friday in Theatre Centre as Midland Community Theatre's second attraction of its 1978 season. The famous mystery puzzler will have seven additional performances through April 1 and seat reservations for all presentations are now being accepted at the box office, 682-2544. (Staff Photo)

## Show to feature Schomberg series

A collection of sculptures by Auldwin Thomas Schomberg of Englewood, Colo., will be featured in a special exhibition opening Friday at the Permian Basin Petroleum Museum.

his wife Cynthia, will attend a reception and preview at the museum between 5 and 7 p.m. today. The artist will be at the museum between 10 a.m. and noon Friday to meet the public.

Schomberg's bronzes show people in oil industry work, some at moments of dramatic intensity. The collection includes "The Roughneck," "Dry Hole," "Stabbing the Pipe," "The Strike" and "Lost Offshore."

The Schomberg works come to Midland from an exhibition at the Kenneth John Sculpture Gallery in Melbourne, Australia. The artist previously has shown his work in galleries in New Mexico, Arizona, Michigan, Colorado, Wyoming, Louisiana and Texas, and he will have future exhibitions in New York City, Beverly Hills and Oklahoma City.

Schomberg, born in Iowa in 1943, holds a bachelor of fine arts degree from Wayne State University and a master's degree from the University of Denver. Extensive study and travel in Europe have contributed to his development as a leading sculptor in recent years.

Of his "Oil Series" to be shown here, Schomberg comments that the works "illustrate paramount elements in the petroleum industry, one of today's most dramatic industries. Pride, failure, graceful beauty, success and tragedy are among these elements."

Schomberg, accompanied to Midland by

## Broadcast announced

NEW YORK — "L'Elisir d'Amore," or "The Elixir of Love," will be Saturday's broadcast over the Texaco-Metropolitan Opera Radio Network. Starting time will be 1 p.m. CST.

This two-act work by Gaetano Donizetti is one of the most popular comedy operas in the world. The upcoming broadcast performance will be conducted by Sarah Caldwell, one of the leading opera conductors of the present day.

Heading the cast as Adina will be soprano Judith Blegen, with tenor Luciano Pavarotti to be heard as Nemorino. Baritone Mario Sereni will be in the role of Belcore, bass Fernando Corena will sing Dr. Dulcamara and soprano Loretta di Franco will be heard as Gianetta.

MANSION DINNER THEATRE  
IN PERSON  
BRODERICK CRAWFORD  
IN  
"THE SECOND TIME AROUND"  
DINNER & SHOW NIGHTLY  
TUESDAY THRU SATURDAY  
SUNDAY MATINEE  
E. HWY 80 ODESSA  
PHONE 563-1133

PHONE 697-3204  
**UA CINE 4**  
3207 W. Cuthbert

STARTS TOMORROW  
The only thing standing between Lloyd Bourdella and a million bucks is his 9 year old son.  
**CASEY'S SHADOW**

LAST DAY  
There's a monstrous killer churning up the sea...  
**TINTORERA**  
...Tiger Shark

2nd HILARIOUS WEEK!  
**MEL BROOKS**  
in  
**HIGH ANXIETY**  
A Psycho-Comedy

HELD OVER!  
**SATURDAY NIGHT FEVER**  
Shows at 7:30, 9:40  
...Catch it  
STARRING JOHN TRAVOLTA  
RATED (R)

**LOOKING FOR MR. GOODBAR**  
Shows at 7:00, 9:30

HOWARD  
**THE GARDEN**  
Phone 682-1631

LAST DAY  
SCREEN ONE  
FEATURES  
AT 7:30 & 9:30

**I NEVER PROMISED YOU A ROSE GARDEN**

Starts TOMORROW!  
Sinister forces from this world against two young space travelers from another!

NEW from  
WALT DISNEY Productions  
**RETURN FROM WITCH MOUNTAIN**  
Bette Davis, Christopher Lee, Nan Richards, Bo Hogenmann

SCREEN TWO  
**HELD OVER 2nd Hit Week!**  
FEATURE TIMES TODAY: 7:00 and 9:15

A collision at sea. 41 men trapped in a Nuclear Submarine on an ocean ledge 1,450 feet beneath the sea. The most exciting rescue adventure ever filmed.

**GRAY LADY DOWN**  
CHARLTON HESTON  
DAVID CARRADINE STACY KEACH  
"GRAY LADY DOWN"  
NED BEATTY RONNY COX STEPHEN McHATTE ROSEMARY FORSYTH

WESTWOOD cinema  
Phone 684-2261

LAST DAY TONIGHT AT 8:00

**JULIA** JANE FONDA  
VANESSA REDGRAVE

Starts TOMORROW!  
An experience in terror and suspense.

**THE FURY**  
A FRANK YABANCI PRODUCTION  
A BRADLEY ROBERTS FILM  
"THE FURY"  
KIRK DOUGLAS JOHN VAUGHAN LARRY BROWN  
CHARLES DURNIN AMY IRVING ANDREW WATSON  
Produced by FRANK YABANCI  
Directed by BRIAN DEPALMA. Executive Producer: RON PERLWANT  
Screenplay by JOHN FARRIS. Based upon his novel.

CINEMA 1  
Downtown - 207 N. Main  
Phone 684-7667

LAST DAY TONIGHT AT 8:00

**A PIECE OF THE ACTION**

Starts TOMORROW!  
1959 New York City. The battleground was Rock and Roll.  
It was the beginning of an era. You shoulda been there.

**AMERICAN HOT WAX**  
"AMERICAN HOT WAX" Starring TIM MONTRE, JAY LENO, JOHN LEVINE, CHUCK BERRY, JERRY LEE LEWIS  
Screenplay by JOHN KAYE. Story by JOHN KAYE and ART LINSION  
Produced by ART LINSION. Directed by FLOYD MUTLICK.

**CHIEF**  
Drive-In Theater  
Andrew Highway  
Phone 684-5811

ENDS TONITE  
FIRST FEATURE AT 7:45

CLIFF ROBERTSON  
GENEVIEVE BUJOLD  
**OBSESSION**  
WOODY ALLEN  
"THE FRONT"

**TEXAN**  
Drive-In Theater  
West Highway 80  
Phone 684-1411

ENDS TONITE  
first feature at 7:45

"CHINESE MACK" (R)  
"THE CHINESE GODFATHER" (R)  
"THE LAST DAYS OF BRUCELEE" (R)

STARTS TOMORROW  
**CONVENTION GIRLS**  
CONVENTION GIRLS KNOW HOW TO TAKE CARE OF A MAN... IN THE MOST UNCONVENTIONAL WAYS.  
ANYTIME, ANYPLACE, ANYWAY

"MAMA'S DIRTY GIRLS"

# Dogfight seen in Tall City Relays Friday

By TERRY WILLIAMSON  
Friday's Tall City Relays at Memorial Stadium could be one of the tightest track meets of the year as three teams appear to have the fire

**PERMIAN.** THE meet favorite, doesn't have a lock on this one, even though the Panthers have won championships in their last two outings. San Angelo has won one meet this year and that came when Lee and Permian were in the same field and Lee won its first title of the season last week in Amarillo where Tascosa was entered.

In fact, the meet appears to be so close at this point in time that just a few shifts in points could spell the difference. Still, Permian is the team to catch, and the Bobcats and Rebels will have to find some points to make up the difference.

Field event finals and running preliminaries began at 2 p.m. while all running finals are set for a 7 p.m. start. Running under the lights is new for all teams and that could make a difference also.

THE TWO relays could play an all

important part in the meet, and those two races have presented an assortment of weird happenings this year.

Lee owns the best time in the 440 relay with 43.5 seconds, and the Rebels need a win here badly in order to have a shot at the championship. That race will be the 7 p.m. starter for the finals. Ector also has a team that is capable of winning this race.

However, the 440 relay has been a problem for Lee. The Rebels have finished only one race this year, and Permian is in the same boat. Midland High and San Angelo have also lost relay hopes here with disqualifications.

THE MILE relay has also been a problem. Last week in Odessa, five teams in the AAAA division were dis-

qualified with Midland High, Permian and San Angelo among the victims. San Angelo is the favorite in this event, however, with a 3:24.0 while Lee is next with a 3:27.0.

The two hurdle events have been problems for the Bulldogs and Rebels this year as San Angelo and Permian have dominated. But Palo Duro's Richard Buck will possibly drain points from the two teams since he owns a 38.2 in the 330 hurdles and a 14.0 in the 120 hurdles. Buck went to state in the 330s last season and owns the record in the Tall City Relays.

THE 100-YARD dash should be another close race since Permian's Danny King and Lee's Dwight Washington both own 9.9 times while Jerry Bundage of Midland High and

Romah Franklin of Palo Duro stand at 10.0.

San Angelo's Danny Abbott is the big favorite in the 440 with a 50.5 his best of the year. Lee sophomore Phil Carlton is continually improving and has a 51.5 for the next best time. From there it is a horse race for the next few points.

King is again the favorite in the 220 with a 22.2 this year, but Washington owns a 22.3 while Midland High's Alvin Price stands at 22.5 and Lee's Doug Guthrie owns a 22.6. This could be a very close race.

MIDLAND HIGH'S Jeff Adkins is the big favorite in the mile run. Adkins has won two miles this year with his best time of 4:27.4 gaining only a third place last week in Odessa.

The battle for second place, however, will be heated with San Angelo's Lon Albert, 4:32.2; Lee's Steve Hooper, 4:32.7; Lee's Ricky Parsons, 4:35.0, in the field.

The 880 will feature another duel between defending 5-A champion Ed Bruning against Midland High's Chuck Stump. Bruning owns a 1:56.4 this year for one of the state's best times while Stump owns a 1:59.2. Lee's Arthur Pertile has a 2:01.5 and could challenge for a high spot.

Permian has won both of its meets with major strength in the field events. This is where other teams will have to cut into the Panther domination if they want to win.

THE PANTHERS are favored to (Continued on 11-C)

## SPORTS

power to pull off a championship.

Odessa Permian, San Angelo and Midland Lee have all been winners this season as has Odessa Ector against AAA competition. Midland High and Amarillo Tascosa have also placed second in meets this season. Add Odessa High and Amarillo Palo Duro to the field, and there is enough spice to go around.

### Top TC entries, records

**TOP ENTRIES AND TIMES**  
Pole Vault: Shipman, Permian, 14.0; King, Permian, 13.4; Seaman, Lee, 13.4; Fagan, San Angelo, 13.2; Priester, Midland High, 13.2; Perimeter, Odessa High, 13.0.  
High Jump: 7. Leverette, San Angelo, 6.7; Smith, Tascosa, 6.4; Buck, Palo Duro, 6.2; Chancellor, Permian, 6.2; 5. Leverette, San Angelo, 6.2; Borsting, Permian, 6.2; Chum, Odessa High, 6.2; Ledbetter, Lee, 5.8; Wilson, Lee, 5.8.  
Long Jump: King, Permian, 23.4; Buck, Palo Duro, 22.9; Moore, Lee, 21.7; Davis, Permian, 21.7; White, Odessa High, 21.3; Abbott, San Angelo, 20.9; Seaman, Lee, 20.14.  
Shot Put: Sager, Permian, 35.4; McCowan, 35.3; Crombie, Odessa High, 33.5; Loftis, Palo Duro, 33.2; Taylor, Lee, 32.10; Pearce, Lee, 31.7; Bunker, Midland High, 30.9; Simmons, Midland High, 30.8.  
Discus: Lee, San Angelo, 161.3; Sager, Permian, 161.2; Dewitt, San Angelo, 160.9; Ingram, Tascosa, 157.11; Lusk, Tascosa, 146.9; Guthrie, Lee, 146.9; Zapata, San Angelo, 140.0; McCowan, Lee, 144.1; Briscoe, Lee, 138.0.  
440 Relay: Lee, 43.5; Odessa Ector, 44.0; Permian, 44.2; Midland High, 44.2; San Angelo, 44.7.  
880 Dash: Bruning, San Angelo, 1:56.4; Stump, Midland High, 1:59.2; Pertile, Lee, 2:01.5; Rodriguez, San Angelo, 2:02.2; Younger, Lee, 2:06.0; Morgan, San Angelo, 2:06.2; Allen, Ector, 2:07.7.  
120 Hurdles: Buck, Palo Duro, 14.0; Swann, Permian, 14.3; N. Leverette, San Angelo, 14.8; Lee, Tascosa, 14.8; 5. Leverette, San Angelo, 15.0; Fields, San Angelo, 15.2; Williams, Ector, 15.4; Richardson, Permian, 15.4; Pugh, Odessa High, 15.5; Dubose, Permian, 15.8; Watley, Lee, 15.7; Nolan, San Angelo, 15.7.  
100 Dash: King, Permian, 9.9; Washington, Lee, 9.9; Bundage, Midland High, 10.0; Franklin, Palo Duro, 10.2; Price, Midland High, 10.2; Davis, Permian, 10.3; Lamoreaux, San Angelo, 10.3; Cole, Permian, 10.3.  
400 Dash: Abbott, San Angelo, 30.3; Carter, Lee, 31.3; Lyons, Ector, 31.7; Butler, Lee, 32.4; Popper, Permian, 32.3.  
300 Hurdles: Buck, Palo Duro, 38.2; Swann, Permian, 38.3; N. Leverette, San Angelo, 38.3; Dubose, Permian, 38.4; Thomas, Tascosa, 40.5; Lee, Tascosa, 40.5; Richardson, Ector, 40.8; Williams, Ector, 41.1; Hagblom, 41.3; Graves, Permian, 41.9.  
200 Dash: King, Permian, 22.2; Washington, Lee, 22.3; Price, Midland High, 22.5; Guthrie, Lee, 22.6; Woodard, Ector, 22.7; Berry, Lee, 22.8.

**TALL CITY RELAYS RECORDS**  
Boys  
Long Jump: Regional Rankin, Midland High, 22.9, 1975.  
High Jump: Neville Leverette, San Angelo, 6.7, 1977.  
Shot Put: Harold Ledet, San Angelo, 61.4, 1977.  
Pole Vault: Perry Williams, Amarillo High, 14.0, 1977.  
Discus: Harold Ledet, San Angelo, 167.2, 1974.  
440 Relay: Palo Duro, 42.2, 1976.  
880 Dash: Ed Brasing, San Angelo, 1:58.3, 1977.  
120 Hurdles: Gary West, Permian, 14.1, 1979.  
100 Dash: Dwight Harris, San Angelo, 9.8, 1971.  
400 Dash: Joe Falls, Amarillo, 30.0, 1977.  
300 Hurdles: Richard Buck, Palo Duro, 38.1, 1977.  
200 Dash: Robert Young, San Angelo, 22.4, 1977.  
Mile Run: Robert Wilson, Midland High, 4:25.3, 1977.  
Two-Mile Run: Jeff Adkins, Midland High, 9:03.3, 1977.  
Mile Relay: Midland High, 3:20.2, 1976.

Girls  
High Jump: Debra Ledbetter, Lee, 4.10, 1977.  
Shot Put: Nancy Walker, Ector, 39.6, 1977.  
Long Jump: Linda Peppard, Permian, 16.0, 1977.  
Pole Vault: Debra McCowan, Ector, 36.1, 1977.  
Discus: Nancy Walker, Ector, 120.9, 1977.  
440 Relay: Ector, 52.3, 1977.  
880 Dash: Gloria Caldwell, Midland High, 2:34.9, 1977.  
400 Dash: Celeste Washington, Midland High, 1:04.4, 1977.  
200 Dash: Linda Peppard, Permian, 22.2, 1977.  
100 Hurdles: Jan Hagin, Big Spring, 11.3, 1977.  
800 Relay: Big Spring, 1:04.3, 1977.  
100 Dash: Janis Jackson, Big Spring, 11.8, 1977.  
Mile Run: Loryanne Coon, Midland High, 4:25.1, 1977.  
Mile Relay: Big Spring, 4:53.8, 1977.

## NCAA playoffs continue tonight

By The Associated Press

Since beating Marquette, it's been tough for Miami of Ohio to keep a low profile. The Redskins have caught Joe Hall's eye, for one.

"They're a team that's developed, a good fighter reputation," notes the Kentucky basketball coach. "They've knocked off the top gun and showed they're capable of beating a better ballclub on any night."

Which means that the nation's top-ranked team will have to try harder to stay No. 1 when the Wildcats meet the Redskins tonight in the Midwest Regionals of the NCAA playoffs.

"The situation is we've got to play harder than we have been playing," Hall said. "I don't think we're near our peak. I hate to think that we're going into the tournament flattening out."

Hall was critical of some of his seniors after Saturday's 85-76 victory over Florida State in the

first round of the NCAA tournament.

"We've got four seniors," Hall pointed

out. "Basically, they're the ones who should be giving us the leadership they can do," says Miami Coach Darrell Hedric.

## SPRING IN SPRING SALE

MARCH 16th thru 25th

# 25% OFF ON EVERY ITEM IN THE STORE

MEN'S SUITS, COATS, SLACKS, SHOES  
SHIRTS, SOCKS, BELTS, TIES, SHORTS & COLOGNE

## BUSTER HANKS

Famous Name Brand Suits—Big & Tall, Medium Small

1431 East 8th St. Odessa, Texas Ph. 333-2481

## Spring Special

### EVAP. COOLERS PADS-MOTORS-PUMPS

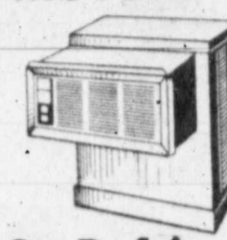

Add On Refrigeration  
To Present Duct Work  
CALL

## MARRIFIELD HEATING & COOLING

697-3671 683-0978

## Longhorns gun down Cornhuskers, 67-48

AUSTIN, Texas (AP) — While Nebraska was needing Abe Lemons all week, he was badgering the worst offensive player in his lineup into his best game of the season.

Semir Gary Goodner, a 6-foot-7 center most noted for fouling out early, hit six of eight field goal attempts, canned four of five free throws and collected seven rebounds Wednesday night to ignite 17th-ranked Texas to a 67-48 National Invitational Tournament quarterfinal victory over the Cornhuskers.

"I had been badgering Goodner all week," said Lemons, whose sharp tongue so infuriated a Nebraska regent that he wanted all athletic ties with Texas severed. "This had to be his best game of the year. You

can see what a pivot man can do for you."

Texas sailed into the NIT semifinals against Rutgers next Sunday night in Madison Square Garden in New York City. The Longhorns, now 24-5, did so with the greatest of ease, hitting a sizzling 61 per cent from the field.

"They (Texas) just keep giving you a reprieve," said Lemons. "Just about the time you think you are going and are gasping for the lung machine, somebody plugs it back in."

Lemons had held firm in a debate with Nebraska over who would have the homecourt advantage after both teams won first round games. At one point, Nebraska Coach Joe Cipriano even called Lemons "a loud mouth."

But all was forgiven by

game time. The public address announcer even exhorted the 13,000 fans to give Nebraska a rousing round of applause when it was introduced when they did.

"If anybody is here from Nebraska, tell 'em to quit sending me those dirty letters," quipped Lemons. "I don't know why they are mad at me."

Jim Krivacs scored 18 points, John Moore added 13, and Ron Baxter had 10 points and 13 rebounds as the Cornhuskers, Big Eight runners-up, finished the year 22-8.

**NEBRASKA (8)**  
Novak 2 0-0 4; Holberg 0 2-2 2; McPhee 1 2-3 18; Naderer 0 2-2 1; Banks 3 0-0 0;  
Moore 6 0-0 0; Myrtle 1 0-2 1; Smith 2 0-0 14; Muecke 0 0-0 0; Temple 1 0-0 2.  
Totals 21 8-1.

**TEXAS (67)**  
Factor 4 2-3 18; Brantley 4 0-0 8; Goodner 4 4-5 18; Krivacs 1 4-4 18; Moore 4 1-1 13; Danks 0 2-2 2; Nichols 0 0-0 0.  
Totals 27 33-55.

Halftime—Texas 31, Nebraska 28. Total fouls—Nebraska 15, Texas 22. A-11,500.

## Top seed after win in NAIA

KANSAS CITY, Mo. (AP) — Top-seeded Winston-Salem of North Carolina goes after its third victory today in the NAIA Basketball Tournament.

Winston-Salem kicks off today's action with a 5 l.m. meeting against Kearney State of Nebraska, also seeking its third victory. Later games include Quincy, Ill., vs. Missouri Southern, Drury (Mo.) vs. East Texas State, and Central State vs. Grand Canyon.

Mike Robinson's tip-in in the final two seconds gave Winston-Salem a hard-fought 64-63 victory over Briar Cliff of Iowa Wednesday. In other action Wednesday, third-seeded Grand Canyon held Hawaii-Hilo scoreless through five minutes of the second half and downed the Vulcans, 83-67; East Texas State pushed past Birmingham Southern, 78-72; Drury held off St. John's (Minn.), 86-79; Cent al State of Ohio downed Westmont in double overtime, 92-91; Missouri Southern upset fourth-seeded Ouachita Baptist, 69-56; Kearney State slipped by Wisconsin-Parkside in overtime, 84-80; and Quincy nipped Erskine College in overtime, 85-84.

Grand Canyon broke from a 39-37 halftime lead to a 63-51 advantage with 9:38 left; George Hall paced Grand Canyon with 25 points.

**EDWARD T. GARZA**  
Attorney At Law

announces the moving of his offices from 905 S. Garfield

to  
**405 W. Indiana  
Suite 102**

P. O. Box 3624 Midland 683-2337



**This Maid's Got the Recipe For Danger**

Sam Driver and heiress Georgia Kingston are rekindling an old love affair and they've got plans to set the world on fire.

But Georgia's maid Helga has plans for Sam, too. And they don't involve a servant's usual duties.

Sam Driver meets a maid with more than housework on her mind in the new Judge Parker story.

Starting  
**Monday, March 20**

in  
**The Midland Reporter-Telegram**

# If you grow sorghum on sandy soils, it's time you tried Igran.



**Igran 80W**

**Herbicide**

For weed control in winter wheat, winter barley and grain sorghum

Five Pounds net Weight

Igran 80W is a wettable powder

**Caution:** Keep out of reach of children. See additional cautions statements on back of bag.

EPA Reg. No. 100-48

**CIBA-GEIGY**

Because Igran® is the sorghum herbicide that really fits the sandy soil conditions in the South High Plains and South Rolling Plains.

And because it fits, Igran is easy to use. There's no guesswork or experimenting with rates. Just follow the label directions.

Then watch your sorghum come through clean and healthy. Because Igran controls those tough broadleaf weeds like carelessweed and annual morningglory. Controls them early, before they have a chance to rob your crop of vital soil moisture and nutrients.

Igran. Once you try it, you'll keep on using it. Because now you've got a sorghum herbicide that really fits your sandy soil conditions.

Agricultural Division, CIBA-GEIGY Corporation, P.O. Box 11422, Greensboro NC 27409

**CIBA-GEIGY**

Lee's  
BU  
Mc  
By BOB DI  
It was wo  
Coach  
behind the  
righthand  
the Lubbo  
the second  
Memorial  
nesday in a  
The Pur  
Hub City T  
Tournamen  
Stadium.  
Not only  
hits, but s  
over the fo  
help stake  
righthand  
Midland  
runs in the  
3-2. Monter  
run in the  
but third  
grounded o  
giving the l  
THE L  
record to 3  
Abilene Co  
meanwhile  
Lamesa G  
Juni  
Mee  
The M  
Associatio  
girls singl  
15 years of  
Play wi  
courts beg  
The de  
tourney is  
terested in  
either Cel  
Yvonne G  
Balls an  
from the  
Midland J  
Benefit, v  
Midland N  
Jones  
for tro  
McAllen  
Longhorn  
working o  
Cleburne  
showdown  
Dickey at  
Jones is  
jured in t  
Notre Dam  
medalist h  
has ripped  
the Southw  
indoor mee  
McE  
WASHI  
McEnroe  
in a blaze  
he reach  
Wimbledon  
teen-ager.  
University  
McEnroe  
Washington  
nis tour.  
Wednesday  
the audien  
And he kne  
"They w  
went out,"  
victory th  
of eight.  
Asked ho  
"Just judg  
ped when  
to the way  
good shot."  
"I was h  
and they  
response h  
McEnroe  
the tennis  
such a ma  
all react n  
night he  
because o

### Balanced field

(Continued from 10-C)

win at least three of the five field events, so the lower places could become all important Friday afternoon.

Permian's Mark Shipman owns the pole vault with a leap of 14-0 feet this year while King has a 13-6. That could be good enough for a one-two sweep of the event. Lee's Jody Sessoms also owns a 13-6 while Midland High's Joe Primera has a 13-3 along with San Angelo's Jack Fannon. Primera and Sessoms, however, have been over 13-feet only once, and they will need to do it again Friday.

King is the big favorite in the long jump with a 23-4 to his credit while the pole vault for second should be a heated one against Paul Davis of Permian and Jerry Moore of Lee, both with 21-7 1/2 this year.

THE SHOT put will feature another duel between Lee's Jeff McCowan and Permian's Tommy Sager. Sager has the best throw this year with a 55-8 while McCowan stands at 55-3. McCowan, however, defeated Sager on his last throw in the Comanche Relays before Sager pulled the same stunt the next week in Pecos to defeat McCowan. Lee also needs help in this event from Rodney Taylor (52-10) and Herb Pearey (51-7). But the field is crowded since Odessa's Jeff Grombie owns a 53-5 and Palo Duro's Scott Loftis a 53-2. Midland High will depend on Brian Booker (50-8 1/4) and David Simmons (50-8 1/4) for some hoped for points.

The high jump could turn into a one-man show with San Angelo's Neville Leverette in the field with a 6-7 jump this year. Jim Smith of Tascosa owns a 6-4.

THE DISCUS should be close since San Angelo's Sammy Lee, Permian's Sager and San Angelo's Doug Dewitt are within a foot of each other. Lee has the best with a 161-3.

The biggest mystery of the meet, however, will come in the special two-mile run. This event has not been run this year, and this is where the coaches will have to maneuver the talent around for the best results. It's anyone's guess who will shine here. Midland High's Jeff Adkins owns the record in this event, but he will probably run in the mile since he is almost a shoe-in for first place.

There will also be a junior varsity division and a girls division. The same eight teams will be in the JV run while the girls will have a small five-team field.

ODESSA PERMIAN'S girls are the big favorite in the girls division while it is anyone's guess in the JV run since most meets do not have a junior varsity division. Lee, however, should be strong.

Midland High should be competitive in the girls run. Jana Trolinder should score in the 80-yard hurdles and 440 while Susan Shoemaker should get points in the 80 hurdles. Nan White is also strong in the 440 while Wanda Caldwell, who set a record in Odessa last week, will be the favorite in the 880. Renee Ramsey is strong in the 880 also. The Bulldogs also have a good mile relay team.

Lee's Terry Reyes is another 880 threat and Shelli Speck in good in the hurdles.

MIDLAND HIGH'S Loryanne Coon is the defending Tal City mile champion, but teammate Donna Repman has had better times this year and is the favorite.

### Navratilova captures win over Jausovec

BOSTON (AP) — Martina Navratilova is no Chris Evert — yet.

"I'm going to have to keep winning for at least three years to be like Chris," said Navratilova Wednesday night after winning her opening round match in a \$100,000 women's tennis tournament. "Winning is not a habit to me yet."

Evert took an extended vacation from competition before returning to the tournament circuit in Boston this week. The vacation, she said, was partly prompted because her long string of victories had become too routine.

Navratilova has won seven tournaments this season and had a string of 37 consecutive match victories snapped only last week. "I was very upset. I didn't think I could lose," said the top-seeded Navratilova. "But it took some pressure off my shoulders and I can

enjoy playing again. "I really enjoy beating certain players."

Navratilova had no trouble beating Mima Jausovec of Yugoslavia Wednesday night 6-1, 6-2. Jausovec said Navratilova's backhand is better than ever and "she is very confident."

Evert advanced to the quarter-finals, defeating Beth Norton 6-1, 6-4.

Also in the quarter-finals is Billie Jean King, who needed barely one hour to trounce Virginia Ruzici of Romania 6-3, 6-1.

Marita Redondo and Rosemary Casals also reached the quarter-finals Wednesday. Redondo eased past Renata Tomanova of Czechoslovakia 6-2, 6-0, but Casals struggled to defeat Anne Smith 6-4, 5-7, 6-2.

Casals will play Evert in a quarter-final match later this week and tournament promoters

are drooping over the prospect of an Evert-Navratilova final Sunday.

There were no upsets in the tournament's third day at Boston University's Walter Brown Arena.

In other opening-round matches, Yvonne Vermaak of South Africa defeated Kate Latham 6-1, 6-3, and Florenza Mihai of Romania beat Katja Ebbinghaus of West Germany 6-3, 0-6, 6-4.

In doubles, Evonne Goolagong and Betty Stove defeated Latham and Helena Anliot of Sweden 6-1, 6-4. Janet Newberry and Kristien Shaw beat Renee Richards and Barbie Potter 6-3, 6-4.



Lee's Dwight Washington

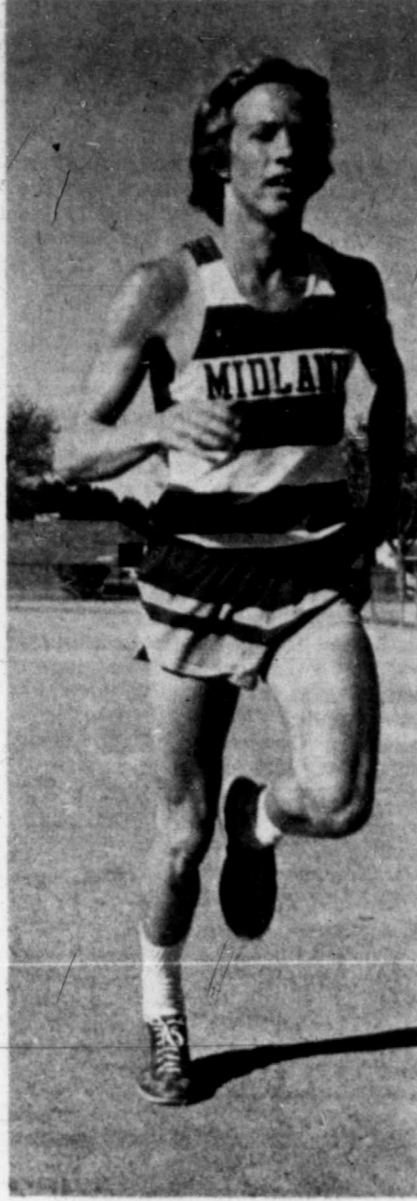

Midland's Chuck Stump

## Bulldogs upend Monterey again

By BOB DILLON

It was worth the delay. Coach Larry Peel's Bulldogs, behind the pitching of sophomore righthander Tracy Gann, knocked off the Lubbock Monterey Plainsmen for the second time in a week, 5-4, at the Memorial Stadium diamond Wednesday in a makeup baseball game.

The Purple Pack had beaten the Hub City team, 8-5, last week in the Tournament of Champions at Cubs Stadium.

Not only did Gann scatter seven hits, but slammed a long home run over the fence in the first inning to help stake himself a 1-0 lead off righthander Derek Hatfield.

Midland came from behind with two runs in the sixth inning after trailing, 3-2. Monterey did manage to score one run in the top of the seventh inning, but third baseman Phil Bruedigam grounded out to third to end the game, giving the Pack a 5-5 season record.

THE LOSS brings Monterey's record to 3-3 going into its game with Abilene Cooper on Friday. Midland, meanwhile, faces the Class AAA Lamesa Golden Tornadoes at 1 p.m.

### Junior Tennis Meet is set

The Midland Junior Tennis Association will sponsor a boys and girls singles tournament for players 15 years of age and under on April 1.

Play will be held at the Lee High courts beginning at 9 a.m.

The deadline for entering the tourney is March 29, and anyone interested in participating should call either Celia Rhodes at 683-6806 or Yvonne Garton at 683-1529.

Balls and trophies will be supplied from the proceeds of last year's Midland Junior Tennis Mixed Doubles Benefit, which was sponsored by Midland National Bank.

### Jones working out for track meet

McAllen, Texas (AP) — Injured Longhorn sprinter Johnny Jones is working out but Texas track coach Cleburne Price says there will be no showdown with Texas A&M's Curtis Dickey at a meet here March 25.

Jones is nursing a hamstring injury in the UT Cotton Bowl loss to Notre Dame. While the Olympic gold medalist has been sidelined, Dickey has zipped to 60-yard dash crowns at the Southwest Conference and NCAA indoor meets.

### McEnroe in net victory

WASHINGTON (AP) — John McEnroe burst onto the tennis world in a blaze of glory last summer when he reached the semifinals at Wimbledon at the age of 18. The young teen-ager, an amateur from Stanford University, still arouses the crowd.

McEnroe, No. 6 seed in the \$125,000 Washington stop of the men's pro tennis tour, defeated veteran Bob Lutz Wednesday night, but he didn't have the audience of some 3,700 with him. And he knew it.

"They were against me before I went out," he said after the 6-4, 3-6, 6-3 victory that moved him into the round of eight.

Asked how he could tell, he replied: "Just judging from the way they clapped when I hit a good ball compared to the way they clapped when he hit a good shot."

"I was hitting good shots at the end and they weren't getting nearly the response he was getting," he said.

McEnroe said he didn't know why the tennis audiences react to him in such a manner — though he said not all react negatively — but Wednesday night he thought it might have been because of what he described as a

Saturday in a doubleheader in Lamesa.

The Bulldogs scored twice on Hatfield in the bottom of the first with Gann's leadoff homer setting the pace.

Ricky Goode worked Hatfield for a walk and scored after Jimmy Zachry legged out an infield hit and both Goode and Zachry moved up a base when Hatfield uncorked a wild pitch.

James Allen plated Goode with a sacrifice fly to center. A passed ball gave the Pack another opportunity, but Steve Cole struck out and after Joe Mowles walked to load the bases, Rick Foster flew out to left with Dana Rieger making a fine running catch.

MONTEREY SCORED one run off Gann in the second when Rieger singled, went to second on a wild pitch and scored on Ron Reeves' double.

The Plainsmen went ahead, 3-2, in the fourth inning by scoring two unearned runs when Foster dropped a routine fly ball into left with two out.

A double past first base by Foster in the bottom of the fourth along with a wild pitch and squeeze bunt by Archie Booth, tied the score, 3-3.

Gann lined out to second and Goode flew out to deep center in the fifth inning, but the Pack was not turned away in the sixth.

Allen was safe at first when he dove at the bag for an infield single on a close play.

COLE LAID down a perfect perfect bunt for a base hit and Joe Mowles was safe on an error by Hatfield to give Midland a run.

Mowles scored what proved to be the winning run on a wild pitch.

Jeff Harp started off the Plainsmen in the top of the seventh by getting the only walk issued by Gann. Mike Wooten singled and after Andy Bayron struck out looking, Eric Voyles grounded out to second with Harp scoring. Bruedigam then grounded out to third to end the game.

MONTEREY		MIDLAND	
r	b	r	b
Barron cf	4	Gann p	3
Voyles rf-1b	3	Goode cf	2
Bruedigam 3b	4	Zachry dh	3
Rieger lf	1	M. Mowles 2b	0
Fannin 1b	1	Allen c	3
Craig rf	2	Brigham pr	0
Reeves dh	2	Cole ss	2
Hatfield p	0	J. Mowles lf	2
Dixon 2b	3	Foster lf	2
Harp 1b	1	Cooper lf	1
Wooten ss	3	Booth 3b	2
		Mead lb	2
		Munoz ph	1
<b>Totals</b>	<b>28-47</b>	<b>Totals</b>	<b>24</b>

Score by innings:	
Monterey	010 200 102 0—3
Midland	200 200 102 0—3
E-Foster; Allen, Cole, M. Mowles, Hatfield, Bruedigam, 2B-Foster, Reeves, Harp-Gann, SAC-Allen, Booth, Voyles, LDB, Monterey-S, Midland-S, Pitching: up bp r'er bb so Gann, W (1-1) 7 6 4 2 1 4 WP-Hatfield-S, Gann PB-Harp. Umpires: Griffin and Whitworth. Time: 1:38.	

# NOTICE TO THE PUBLIC

## EXCESS STOCK MUST BE SOLD!

**COLOR TILE HOME IMPROVEMENT CENTER**

**FINAL WEEK! HURRY!**

**EXCESS STOCK HAS JAMMED OUR STORES! NOW WE MUST CLEAR IT OUT TO MAKE ROOM FOR NEW MERCHANDISE ARRIVING DAILY! PRICES HAVE BEEN SLASHED TO RECORD LOWS NATIONWIDE! HURRY FOR GIANT SAVINGS ON ALL YOUR HOME DECORATING NEEDS!**

**1ST QUALITY HUGSE SELECTION IN STOCK! DECORATOR WALLCOVERINGS**

- TAKE HOME AND HANG IT TODAY — NO WAITING!
- 1000'S OF STUNNING COLORS AND DESIGNS!
- PRE-PASTED AND TRIMMED! • WASHABLE!

**99¢ S/R**

**ARMSTRONG #2171 FOR KITCHEN, BATH AND CAMPER! OLEFIN CARPET SQUARES**

- MOISTURE RESISTANT!
- SELF-STICK BACKING!
- PADDED — NO OTHER CUSHIONING NEEDED!

**Only 39¢ SQ. FT.**

**TAKES YEARS OF ROUGH WEAR! RUGGED VINYL ASBESTOS TILE**

- A MUST FOR ACTIVE FAMILY ROOMS!
- SCUFFS DON'T SHOW!
- VERSATILE PATTERNS IN POPULAR COLORS!

**From Only 15¢ SQ. FT.**

**1ST QUALITY OAK PARQUET TILE**

- SOLID OAK IN RICH WOOD TONES!
- TONGUE 'N GROOVE FIT!
- TOUGH, NO-WAX FINISH!

**Only 42¢ EA.**

**CERAMIC TILE**

- ALL 1ST QUALITY!
- GLAZED FINISH WON'T SCRATCH!
- DECORATOR INSPIRED PATTERNS, COLORS!
- GLOWING COLORS PERK UP WALLS AND COUNTERS!

**Only 79¢ SQ. FT.**

**BOLD MOSAIC TILE**

- BURNISHED FINISH RESISTS SCRATCHES!
- DECORATOR INSPIRED PATTERNS, COLORS!
- PRE-MOUNTED SHEETS!
- UNLIMITED USES!

**From Only 69¢ SHEET**

**QUICK, EASY, DECORATOR "BRIK" WALL TILE**

- SOLID REAL BRICK FEEL!
- HEATPROOF — GREAT FOR KITCHEN OR ON HEARTH!

**From Only 325¢ CTN.**

**LATEX SEMI-GLOSS**

- FAST DRY! • WASHABLE!
- FOR WALLS AND TRIMS!
- SOAPY WATER CLEANUP!

**Only 799¢ GAL.**

**SOLID VINYL TILE**

- EASY TO TRIM AND FIT INTO PLACE!
- EXCITING DESIGNS!

**From 49¢ SQ. FT.**

**PAINT ROLLER AND TRAY SET**

- COMPLETE 3-PC. SET — LATEX ROLLER WITH HANDLE AND TIP-PROOF METAL TRAY!

**Only 149¢ SET**

**SOLARIAN TILE**

- BRIGHT SHINE, COLORS!
- NO WAXING, STRIPPING!
- SELF-STICK BACKS!

**Only 89¢ SQ. FT.**

**ACRYLIC HOUSE PAINT**

- WON'T MILDEW OR FADE! • FAST DRY!
- MANY SUPER COLORS!

**Only 899¢ GAL.**

**HAND TOOL CLEARANCE**

- ASSORTED HAND TOOLS FOR ALL HOME FIX-IT-UP NEEDS! • GREAT BARGAINS!

**Only 99¢ EACH**

**CERAMIC WALL FIXTURES**

- SOAP DISH! • 24" TOWEL BAR!
- PAPER HOLDER! • GLAZED FINISH!

**Only 349¢ EACH**

**NO-SLIP TUB AND SHOWER KIT**

- MAKES BATH AND SHOWER SAFE!
- EASY-TO-USE, SELF-ADHERING STRIPS!

**Only 89¢ EACH**

**DURABLE TUB AND TILE CAULK**

- SEALS LEAKS ON WINDOW SASHES, SHOWERS! • WATERPROOFS! • EASY TO APPLY!

**Only 155¢ EACH**

**TUB AND FLOOR SEALER**

- PERMANENTLY SEALS LEAKS AND CRACKS AROUND TUB! • WATERPROOFS!

**Only 219¢ EACH**

**FREE! PLANNING HELP • EXPERT ADVICE • SPECIALIZED TOOLS TO USE • ILLUSTRATED INSTRUCTIONS FREE!**

# COLOR TILE

OVER 280 HOME IMPROVEMENT CENTERS COAST TO COAST

**ODESSA**  
1216 E. 8th St.  
332-6401

**MON.-FRI. 8 TO 7**  
**SAT. 8 TO 5**  
**SUN. 11 TO 5**

PLenty of FREE PARKING

ace, however, Angelo's Lon Steve Hooper, son, 4:35.0, in another duel champion Ed land High's owns a 1:56.4 e state's best vns a 1:59.2, s a 2:01.5 and h spot. h of its meets in the field ner teams will ter domina e favored to 11-C) cial ERS IMPs tion Work D OLING 83-0978





# California legislators tiring of probe

By RICHARD O'REILLY  
The Los Angeles Times

SACRAMENTO, Calif. — The FBI's widely publicized investigation into alleged corruption in the state Legislature is wearing thin with leaders of the state Assembly and has led to a growing split between federal and state law enforcement agencies.

Assembly, called Wednesday for a "hasty conclusion" to the investigation, followed by either indictments or a statement that no criminal activity could be found.

Meanwhile, State Attorney General Evelle Younger, piqued over the FBI's refusal to brief him on the investigation, has assigned 10 investigators to his own probe of the Legislature.

The FBI beefed up its investigative team recently with several agents borrowed from bureaus out of the state after officials in Washington, D.C., were convinced that more help was needed.

And Sacramento U.S. Attorney Herman Sillas said he may decide to call a special federal grand jury to hear evidence in the case.

That decision, which also must be cleared by the Justice Department in Washington, is expected in the next couple of weeks.

Those developments underscore the legislature's dilemma as described Wednesday by Priolo. He said he "would like to believe they don't have anything, for the sake of the legislature, but the fact it's taken so long might indicate they have something rather substantial."

Assembly Speaker Leo T. McCarthy said Wednesday the investigation "has a demoralizing effect and it has an impact on how well we work."

McCarthy added: "I've really gone out of my way to avoid saying anything critical of the FBI investigation because I very much want them to complete their investigation unimpaired and unlimited."

But he said that even though only a few lawmakers have been named in newspaper stories of the investigation, the accounts have a "broad paintbrush" effect and reflect on the entire legislature.

**GIBSON'S HOME IMPROVEMENT CENTER**

PRICES EFFECTIVE NOON THURSDAY THRU SUNDAY

**IT'S Home Improvement ...TIME!**

**GIBSON'S INTERIOR FLAT LATEX WALL PAINT**

2SW REG. 5.20 GAL., NOW **3.66** GAL.

3111 CUTHBERT STORE HOURS

- Weekdays 9 AM.-10 P.M.
- Sunday 9 AM.-9 P.M.

694-9511

**Weyerhaeuser PARISADE PANELING**

Blue Mist  
Moss Green  
Sunray Gold

REG. 7.95

**5.66** LIMITED SUPPLY

**Spruce Pickets**

1" x 4" 6-ft long

REG. 65¢ ea.

**39¢** ea.

**GARDEN CENTER SPECIALS**

**ORTHO UP-START Root Stimulator 5-15-5**

- Reduces transplant shock.
- Gets plants off to a strong start.

PINT BOTTLE REG. \$1.67

**1.17**

**MASONITE TILEBOARD**

4' X 8' Sheet

REG. 9.45

**7.88**

**MASONITE PEGBOARD**

2' X 4' 1/8" Thick

REG. 1.49

**77¢**

**SHRUB SAE!**

- Red Oleander
- SILVER KING
- EYNOMUS

1-GAL. SIZE REG. \$2.29 Your Choice

**1.57**

LIMITED QUANTITIES—NO RAINCHECKS ON GREEN STOCK

**MASONITE X-90 V-GROOVE PRIMED SIDING**

4 x 8

7/16" Thick

Reg. 13.57

**9.88**

**MF1 LAVATORY FAUCET WITH POP-UP**

Módel R-3240-2 Reg. 15.97.

**11.88**

**MASONITE X-90 V-GROOVE PRIMED SIDING**

4 x 8

7/16" Thick

Reg. 13.57

**9.88**

**MASONITE X-90 V-GROOVE PRIMED SIDING**

4 x 8

7/16" Thick

Reg. 13.57

**9.88**

**MASONITE X-90 V-GROOVE PRIMED SIDING**

4 x 8

7/16" Thick

Reg. 13.57

**9.88**

probe has come from the legislators themselves — including McCarthy — recounting questions they have been asked by FBI agents.

Younger failed. He didn't even get to see Bell, and the two lower echelon officials he talked with told him to go back to Sillas with his complaint.

Younger wants the FBI to share any evidence it has that past or present legislators or lobbyists have violated state law.

Sillas gave his answer last Friday when he, accompanied by White and another FBI agent, met with key members of Younger's staff.

Chief Assistant Attorney General Jack R. Winkler, head of the Criminal Law Division, said Sillas told him that after the FBI investigation is completed and if there is evidence of a violation of state law which is not also a violation of federal law, then he will open the FBI's files on that matter to Younger.

But that does not satisfy Younger, Winkler said, because Sillas would not give any indication of how long that would be. Younger fears that the statute of limitations could run out on such crimes before his staff would have a chance to prosecute them, Winkler said.

For instance, there is a two year statute of limitation on violations of the state's Political Reform Act which governs political campaign contributions and reporting.

Sillas gave his answer last Friday when he, accompanied by White and another FBI agent, met with key members of Younger's staff.

Chief Assistant Attorney General Jack R. Winkler, head of the Criminal Law Division, said Sillas told him that after the FBI investigation is completed and if there is evidence of a violation of state law which is not also a violation of federal law, then he will open the FBI's files on that matter to Younger.

But that does not satisfy Younger, Winkler said, because Sillas would not give any indication of how long that would be. Younger fears that the statute of limitations could run out on such crimes before his staff would have a chance to prosecute them, Winkler said.

For instance, there is a two year statute of limitation on violations of the state's Political Reform Act which governs political campaign contributions and reporting.

Sillas gave his answer last Friday when he, accompanied by White and another FBI agent, met with key members of Younger's staff.

**Schools enter contest**

Fifteen area high schools have entered the first annual Midland College "Last Chance" Speech Tournament scheduled Friday and Saturday in the Fine Arts Building.

Approximately 200 students are expected to compete in events like persuasive and informative speaking, poetry and prose interpretation and debate. The tournament is designed to prepare them for district University Interscholastic League contests.

"We're starting this tournament in an effort to provide some last-minute competition and polishing for high school speech and debate students," Tyler Tindall, college speech and debate instructor, said.

Competition will get underway at 6 p.m. Friday and will continue from 7:30 until the awards ceremonies at 9:30 p.m. the following day.

**LEGAL NOTICES**

ORDEN ENMENDADO CONVOCANDO ELECCION DE DOS DIRECTORES DEL DISTRITO HOSPITAL DE MIDLAND COUNTY ESTABLECIENDO DISTRITOS ELECTORALES, LUGARES DE VOTACION Y DESIGNANDO OFICIALES ELECTORALES DETAL ELECCION

FOR CUANTO, los leyes del estado de Texas exigen que una eleccion de ciertos oficiales, incluya los oficiales del Distrito Hospital de Midland County, Texas, designados mas abajo, se celebre el primer sabado del mes de abril de 1978.

FOR CUANTO, la fecha resulta ser sabado el primero de abril de 1978.

FOR CUANTO, los terminos de oficio de los senores directores Frank Cowden, Jr. y William P. Franklin terminan el primer sabado de abril de 1978.

FOR LO TANTO, SEA ORDENADO por la Junta Directiva del Distrito Hospital de Midland County, Texas: PARRAFO UNO. Que se celebre una eleccion el dia sabado primero de abril de 1978, desde las siete de la manana hasta las siete de la tarde al proposito de elegir los sucesores de los dos directores del Distrito Hospital de Midland County cuyos terminos de oficio concluyen en tal fecha.

PARRAFO DOS. Que conforme a las provisiones del Código Tejano de Elecciones articulo 2.02(c) (Texas Election Code), los distritos electorales y lugares de votacion para tal eleccion esten designados del modo siguiente:

ELECCION DISTRITO HOSPITAL — DISTRITO ELECTORAL NUMERO 1 (PRECINCT NO. 1), consistiendo de los distritos de votacion de Midland County numeros 1, 10, 11, 12, 13, 14, 15, 16, 17, 18, 19, 20, 21, 22, con lugar de votacion situado a la estacion municipal de bomberos numerada a la esquina de Thomson Drive y Midland Drive, Midland, Texas; y

ELECCION DISTRITO HOSPITAL — DISTRITO ELECTORAL NUMERO 2 (PRECINCT NO. 2), consistiendo de los distritos de votacion de Midland County numeros 4, 5, 6, 7, 8, 9, con lugar de votacion situado a Lee High School, 3300 Neely Street, Midland, Texas; y

ELECCION DISTRITO HOSPITAL — DISTRITO ELECTORAL NUMERO 3 (PRECINCT NO. 3), consistiendo de los distritos de votacion de Midland County numeros 1, 15, 16, 17, 24, 25, con lugar de votacion situado a Lee High School, 3300 Neely Street, Midland, Texas; y

ELECCION DISTRITO HOSPITAL — DISTRITO ELECTORAL NUMERO 4 (PRECINCT NO. 4), consistiendo de los distritos de votacion de Midland County numeros 1, 15, 16, 17, 24, 25, con lugar de votacion situado a South Elementary School, 200 West Dakota Street, Midland, Texas; y

ELECCION DISTRITO HOSPITAL — DISTRITO ELECTORAL NUMERO 5 (PRECINCT NO. 5), consistiendo de los distritos de votacion de Midland County numeros 1, 15, 16, 17, 24, 25, con lugar de votacion situado a Lee High School, 3300 Neely Street, Midland, Texas; y

ELECCION DISTRITO HOSPITAL — DISTRITO ELECTORAL NUMERO 6 (PRECINCT NO. 6), consistiendo de los distritos de votacion de Midland County numeros 1, 15, 16, 17, 24, 25, con lugar de votacion situado a South Elementary School, 200 West Dakota Street, Midland, Texas; y

ELECCION DISTRITO HOSPITAL — DISTRITO ELECTORAL NUMERO 7 (PRECINCT NO. 7), consistiendo de los distritos de votacion de Midland County numeros 1, 15, 16, 17, 24, 25, con lugar de votacion situado a Lee High School, 3300 Neely Street, Midland, Texas; y

ELECCION DISTRITO HOSPITAL — DISTRITO ELECTORAL NUMERO 8 (PRECINCT NO. 8), consistiendo de los distritos de votacion de Midland County numeros 1, 15, 16, 17, 24, 25, con lugar de votacion situado a Lee High School, 3300 Neely Street, Midland, Texas; y

ELECCION DISTRITO HOSPITAL — DISTRITO ELECTORAL NUMERO 9 (PRECINCT NO. 9), consistiendo de los distritos de votacion de Midland County numeros 1, 15, 16, 17, 24, 25, con lugar de votacion situado a Lee High School, 3300 Neely Street, Midland, Texas; y

ELECCION DISTRITO HOSPITAL — DISTRITO ELECTORAL NUMERO 10 (PRECINCT NO. 10), consistiendo de los distritos de votacion de Midland County numeros 1, 15, 16, 17, 24, 25, con lugar de votacion situado a Lee High School, 3300 Neely Street, Midland, Texas; y

ELECCION DISTRITO HOSPITAL — DISTRITO ELECTORAL NUMERO 11 (PRECINCT NO. 11), consistiendo de los distritos de votacion de Midland County numeros 1, 15, 16, 17, 24, 25, con lugar de votacion situado a Lee High School, 3300 Neely Street, Midland, Texas; y

ELECCION DISTRITO HOSPITAL — DISTRITO ELECTORAL NUMERO 12 (PRECINCT NO. 12), consistiendo de los distritos de votacion de Midland County numeros 1, 15, 16, 17, 24, 25, con lugar de votacion situado a Lee High School, 3300 Neely Street, Midland, Texas; y

ELECCION DISTRITO HOSPITAL — DISTRITO ELECTORAL NUMERO 13 (PRECINCT NO. 13), consistiendo de los distritos de votacion de Midland County numeros 1, 15, 16, 17, 24, 25, con lugar de votacion situado a Lee High School, 3300 Neely Street, Midland, Texas; y

ELECCION DISTRITO HOSPITAL — DISTRITO ELECTORAL NUMERO 14 (PRECINCT NO. 14), consistiendo de los distritos de votacion de Midland County numeros 1, 15, 16, 17, 24, 25, con lugar de votacion situado a Lee High School, 3300 Neely Street, Midland, Texas; y

ELECCION DISTRITO HOSPITAL — DISTRITO ELECTORAL NUMERO 15 (PRECINCT NO. 15), consistiendo de los distritos de votacion de Midland County numeros 1, 15, 16, 17, 24, 25, con lugar de votacion situado a Lee High School, 3300 Neely Street, Midland, Texas; y

ELECCION DISTRITO HOSPITAL — DISTRITO ELECTORAL NUMERO 16 (PRECINCT NO. 16), consistiendo de los distritos de votacion de Midland County numeros 1, 15, 16, 17, 24, 25, con lugar de votacion situado a Lee High School, 3300 Neely Street, Midland, Texas; y

ELECCION DISTRITO HOSPITAL — DISTRITO ELECTORAL NUMERO 17 (PRECINCT NO. 17), consistiendo de los distritos de votacion de Midland County numeros 1, 15, 16, 17, 24, 25, con lugar de votacion situado a Lee High School, 3300 Neely Street, Midland, Texas; y

ELECCION DISTRITO HOSPITAL — DISTRITO ELECTORAL NUMERO 18 (PRECINCT NO. 18), consistiendo de los distritos de votacion de Midland County numeros 1, 15, 16, 17, 24, 25, con lugar de votacion situado a Lee High School, 3300 Neely Street, Midland, Texas; y

ELECCION DISTRITO HOSPITAL — DISTRITO ELECTORAL NUMERO 19 (PRECINCT NO. 19), consistiendo de los distritos de votacion de Midland County numeros 1, 15, 16, 17, 24, 25, con lugar de votacion situado a Lee High School, 3300 Neely Street, Midland, Texas; y

ELECCION DISTRITO HOSPITAL — DISTRITO ELECTORAL NUMERO 20 (PRECINCT NO. 20), consistiendo de los distritos de votacion de Midland County numeros 1, 15, 16, 17, 24, 25, con lugar de votacion situado a Lee High School, 3300 Neely Street, Midland, Texas; y

ELECCION DISTRITO HOSPITAL — DISTRITO ELECTORAL NUMERO 21 (PRECINCT NO. 21), consistiendo de los distritos de votacion de Midland County numeros 1, 15, 16, 17, 24, 25, con lugar de votacion situado a Lee High School, 3300 Neely Street, Midland, Texas; y

ELECCION DISTRITO HOSPITAL — DISTRITO ELECTORAL NUMERO 22 (PRECINCT NO. 22), consistiendo de los distritos de votacion de Midland County numeros 1, 15, 16, 17, 24, 25, con lugar de votacion situado a Lee High School, 3300 Neely Street, Midland, Texas; y

ELECCION DISTRITO HOSPITAL — DISTRITO ELECTORAL NUMERO 23 (PRECINCT NO. 23), consistiendo de los distritos de votacion de Midland County numeros 1, 15, 16, 17, 24, 25, con lugar de votacion situado a Lee High School, 3300 Neely Street, Midland, Texas; y

ELECCION DISTRITO HOSPITAL — DISTRITO ELECTORAL NUMERO 24 (PRECINCT NO. 24), consistiendo de los distritos de votacion de Midland County numeros 1, 15, 16, 17, 24, 25, con lugar de votacion situado a Lee High School, 3300 Neely Street, Midland, Texas; y

ELECCION DISTRITO HOSPITAL — DISTRITO ELECTORAL NUMERO 25 (PRECINCT NO. 25), consistiendo de los distritos de votacion de Midland County numeros 1, 15, 16, 17, 24, 25, con lugar de votacion situado a Lee High School, 3300 Neely Street, Midland, Texas; y

**AMENDED ORDER CALLING ELECTION FOR TWO MIDLAND COUNTY HOSPITAL DISTRICT DIRECTORS ESTABLISHING ELECTION PRECINCTS, AND POLLING PLACES, PROVIDING FOR ABSENTEE VOTING, AND APPOINTING ELECTION OFFICIALS FOR SAID ELECTION**

WHEREAS, the laws of the State of Texas require that an election of certain public officials, including the herein designated officials of Midland County Hospital District of Midland County, Texas, be held on the first Saturday in April during 1978; and

WHEREAS, said date falls on Saturday, April 1, 1978; and

WHEREAS, the terms of directors Frank Cowden, Jr. and William P. Franklin expire on the first Saturday in April of the year 1978;

NOW, THEREFORE, BE IT ORDERED by the Board of Directors of Midland County Hospital District of Midland County, Texas:

SECTION ONE. That an election be and is hereby ordered to be held on Saturday, April 1, 1978, during the hours from 7:00 A.M. to 7:00 P.M. at the offices of the two directors of

**SECTION TWO.** That in accordance with the provision of the Texas Election Code, Article 2.02(c) the election precincts and polling places for said election be and are, hereby designated as follows:

HOSPITAL DISTRICT ELECCION PRECINCT NO. 1, containing Midland County Voting Precinct Nos. 1, 10 and 11, with polling place at Midland City Fire Station No. 3, 1710 N. Edwards Street, Midland, Texas; and

HOSPITAL DISTRICT ELECCION PRECINCT NO. 2, containing Midland County Voting Precinct Nos. 4, 5, 6, 7, 8, 9, 20, 21 and 22, with polling place at Midland City Fire Station No. 4, corner of Dallas Street and East Circle Drive, Midland, Texas; and

HOSPITAL DISTRICT ELECCION PRECINCT NO. 3, containing Midland County Voting Precinct Nos. 1, 15, 16, 17, 24 and 25, with polling place at Fannin Elementary School, 300 West Dakota Street, Fannin Street, Midland, Texas; and

HOSPITAL DISTRICT ELECCION PRECINCT NO. 4, containing Midland County Voting Precinct Nos. 1, 15, 16, 17, 24 and 25, with polling place at Lee High School, 3300 Neely Street, Midland, Texas; and

HOSPITAL DISTRICT ELECCION PRECINCT NO. 5, containing Midland County Voting Precinct Nos. 1, 15, 16, 17, 24 and 25, with polling place at Lee High School, 3300 Neely Street, Midland, Texas; and

HOSPITAL DISTRICT ELECCION PRECINCT NO. 6, containing Midland County Voting Precinct Nos. 1, 15, 16, 17, 24 and 25, with polling place at South Elementary School, 200 West Dakota Street, Midland, Texas; and

HOSPITAL DISTRICT ELECCION PRECINCT NO. 7, containing Midland County Voting Precinct Nos. 1, 15, 16, 17, 24 and 25, with polling place at Lee High School, 3300 Neely Street, Midland, Texas; and

HOSPITAL DISTRICT ELECCION PRECINCT NO. 8, containing Midland County Voting Precinct Nos. 1, 15, 16, 17, 24 and 25, with polling place at Lee High School, 3300 Neely Street, Midland, Texas; and

HOSPITAL DISTRICT ELECCION PRECINCT NO. 9, containing Midland County Voting Precinct Nos. 1, 15, 16, 17, 24 and 25, with polling place at Lee High School, 3300 Neely Street, Midland, Texas; and

HOSPITAL DISTRICT ELECCION PRECINCT NO. 10, containing Midland County Voting Precinct Nos. 1, 15, 16, 17, 24 and 25, with polling place at Lee High School, 3300 Neely Street, Midland, Texas; and

HOSPITAL DISTRICT ELECCION PRECINCT NO. 11, containing Midland County Voting Precinct Nos. 1, 15, 16, 17, 24 and 25, with polling place at Lee High School, 3300 Neely Street, Midland, Texas; and

HOSPITAL DISTRICT ELECCION PRECINCT NO. 12, containing Midland County Voting Precinct Nos. 1, 15, 16, 17, 24 and 25, with polling place at Lee High School, 3300 Neely Street, Midland, Texas; and

HOSPITAL DISTRICT ELECCION PRECINCT NO. 13, containing Midland County Voting Precinct Nos. 1, 15, 16, 17, 24 and 25, with polling place at Lee High School, 3300 Neely Street, Midland, Texas; and

HOSPITAL DISTRICT ELECCION PRECINCT NO. 14, containing Midland County Voting Precinct Nos. 1, 15, 16, 17, 24 and 25, with polling place at Lee High School, 3300 Neely Street, Midland, Texas; and

HOSPITAL DISTRICT ELECCION PRECINCT NO. 15, containing Midland County Voting Precinct Nos. 1, 15, 16, 17, 24 and 25, with polling place at Lee High School, 3300 Neely Street, Midland, Texas; and

HOSPITAL DISTRICT ELECCION PRECINCT NO. 16, containing Midland County Voting Precinct Nos. 1, 15, 16, 17, 24 and 25, with polling place at Lee High School, 3300 Neely Street, Midland, Texas; and

HOSPITAL DISTRICT ELECCION PRECINCT NO. 17, containing Midland County Voting Precinct Nos. 1, 15, 16, 17, 24 and 25, with polling place at Lee High School, 3300 Neely Street, Midland, Texas; and

HOSPITAL DISTRICT ELECCION PRECINCT NO. 18, containing Midland County Voting Precinct Nos. 1, 15, 16, 17, 24 and 25, with polling place at Lee High School, 3300 Neely Street, Midland, Texas; and

HOSPITAL DISTRICT ELECCION PRECINCT NO. 19, containing Midland County Voting Precinct Nos. 1, 15, 16, 17, 24 and 25, with polling place at Lee High School, 3300 Neely Street, Midland, Texas; and

HOSPITAL DISTRICT ELECCION PRECINCT NO. 20, containing Midland County Voting Precinct Nos. 1, 15, 16, 17, 24 and 25, with polling place at Lee High School, 3300 Neely Street, Midland, Texas; and

HOSPITAL DISTRICT ELECCION PRECINCT NO. 21, containing Midland County Voting Precinct Nos. 1, 15, 16, 17, 24 and 25, with polling place at Lee High School, 3300 Neely Street, Midland, Texas; and

HOSPITAL DISTRICT ELECCION PRECINCT NO. 22, containing Midland County Voting Precinct Nos. 1, 15, 16, 17, 24 and 25, with polling place at Lee High School, 3300 Neely Street, Midland, Texas; and

HOSPITAL DISTRICT ELECCION PRECINCT NO. 23, containing Midland County Voting Precinct Nos. 1, 15, 16, 17, 24 and 25, with polling place at Lee High School, 3300 Neely Street, Midland, Texas; and

HOSPITAL DISTRICT ELECCION PRECINCT NO. 24, containing Midland County Voting Precinct Nos. 1, 15, 16, 17, 24 and 25, with polling place at Lee High School, 3300 Neely Street, Midland, Texas; and

HOSPITAL DISTRICT ELECCION PRECINCT NO. 25, containing Midland County Voting Precinct Nos. 1, 15, 16, 17, 24 and 25, with polling place at Lee High School, 3300 Neely Street, Midland, Texas; and

**SECTION THREE.** That absentee voters for residents of Hospital District Election Precincts Numbers 1, 2, 3, 4, 5 and 6 (The territory of Hospital District Election Precinct No. 1, containing Midland County Voting Precinct Nos. 1, 10 and 11, with polling place at Midland City Fire Station No. 3, 1710 N. Edwards Street, Midland, Texas; and the territory of Hospital District Election Precinct No. 2, containing Midland County Voting Precinct Nos. 4, 5, 6, 7, 8, 9, 20, 21 and 22, with polling place at Midland City Fire Station No. 4, corner of Dallas Street and East Circle Drive, Midland, Texas; and the territory of Hospital District Election Precinct No. 3, containing Midland County Voting Precinct Nos. 1, 15, 16, 17, 24 and 25, with polling place at Fannin Elementary School, 300 West Dakota Street, Fannin Street, Midland, Texas; and the territory of Hospital District Election Precinct No. 4, containing Midland County Voting Precinct Nos. 1, 15, 16, 17, 24 and 25, with polling place at Lee High School, 3300 Neely Street, Midland, Texas; and the territory of Hospital District Election Precinct No. 5, containing Midland County Voting Precinct Nos. 1, 15, 16, 17, 24 and 25, with polling place at Lee High School, 3300 Neely Street, Midland, Texas; and the territory of Hospital District Election Precinct No. 6, containing Midland County Voting Precinct Nos. 1, 15, 16, 17, 24 and 25, with polling place at South Elementary School, 200 West Dakota Street, Midland, Texas; and the territory of Hospital District Election Precinct No. 7, containing Midland County Voting Precinct Nos. 1, 15, 16, 17, 24 and 25, with polling place at Lee High School, 3300 Neely Street, Midland, Texas; and the territory of Hospital District Election Precinct No. 8, containing Midland County Voting Precinct Nos. 1, 15, 16, 17, 24 and 25, with polling place at Lee High School, 3300 Neely Street, Midland, Texas; and the territory of Hospital District Election Precinct No. 9, containing Midland County Voting Precinct Nos. 1, 15, 16, 17, 24 and 25, with polling place at Lee High School, 3300 Neely Street, Midland, Texas; and the territory of Hospital District Election Precinct No. 10, containing Midland County Voting Precinct Nos. 1, 15, 16, 17, 24 and 25, with polling place at Lee High School, 3300 Neely Street, Midland, Texas; and the territory of Hospital District Election Precinct No. 11, containing Midland County Voting Precinct Nos. 1, 15, 16, 17, 24 and 25, with polling place at Lee High School, 3300 Neely Street, Midland, Texas; and the territory of Hospital District Election Precinct No. 12, containing Midland County Voting Precinct Nos. 1, 15, 16, 17, 24 and 25, with polling place at Lee High School, 3300 Neely Street, Midland, Texas; and the territory of Hospital District Election Precinct No. 13, containing Midland County Voting Precinct Nos. 1, 15, 16, 17, 24 and 25, with polling place at Lee High School, 3300 Neely Street, Midland, Texas; and the territory of Hospital District Election Precinct No. 14, containing Midland County Voting Precinct Nos. 1, 15, 16, 17, 24 and 25, with polling place at Lee High School, 3300 Neely Street, Midland, Texas; and the territory of Hospital District Election Precinct No. 15, containing Midland County Voting Precinct Nos. 1, 15, 16, 17, 24 and 25, with polling place at Lee High School, 3300 Neely Street, Midland, Texas; and the territory of Hospital District Election Precinct No. 16, containing Midland County Voting Precinct Nos. 1, 15, 16, 17, 24 and 25, with polling place at Lee High School, 3300 Neely Street, Midland, Texas; and the territory of Hospital District Election Precinct No. 17, containing Midland County Voting Precinct Nos. 1, 15, 16, 17, 24 and 25, with polling place at Lee High School, 3300 Neely Street, Midland, Texas; and the territory of Hospital District Election Precinct No. 18, containing Midland County Voting Precinct Nos. 1, 15, 16, 17, 24 and 25, with polling place at Lee High School, 3300 Neely Street, Midland, Texas; and the territory of Hospital District Election Precinct No. 19, containing Midland County Voting Precinct Nos. 1, 15, 16, 17, 24 and 25, with polling place at Lee High School, 3300 Neely Street, Midland, Texas; and the territory of Hospital District Election Precinct No. 20, containing Midland County Voting Precinct Nos. 1, 15, 16, 17, 24 and 25, with polling place at Lee High School, 3300 Neely Street, Midland, Texas; and the territory of Hospital District Election Precinct No. 21, containing Midland County Voting Precinct Nos. 1, 15, 16, 17, 24 and 25, with polling place at Lee High School, 3300 Neely Street, Midland, Texas; and the territory of Hospital District Election Precinct No. 22, containing Midland County Voting Precinct Nos. 1, 15, 16, 17, 24 and 25, with polling place at Lee High School, 3300 Neely Street, Midland, Texas; and the territory of Hospital District Election Precinct No. 23, containing Midland County Voting Precinct Nos. 1, 15, 16, 17, 24 and 25, with polling place at Lee High School, 3300 Neely Street, Midland, Texas; and the territory of Hospital District Election Precinct No. 24, containing Midland County Voting Precinct Nos. 1, 15, 16, 17, 24 and 25, with polling place at Lee High School, 3300 Neely Street, Midland, Texas; and the territory of Hospital District Election Precinct No. 25, containing Midland County Voting Precinct Nos. 1, 15, 16, 17, 24 and 25, with polling place at Lee High School, 3300 Neely Street, Midland, Texas; and

**SECTION FOUR.** That the Special Canvassing Board for the canvassing of absentee ballots cast in the election of Hospital District Election Precinct No. 1, Midland Fire Station No. 3, shall be composed of the following officers: Mr. J. R. Faxon, Presiding Judge; Mr. Mel Butler, Clerk.

**SECTION FIVE.** That this election shall be held and conducted pursuant to and in conformity with the Texas Election Code. All resident, qualified electors of Midland County, Texas shall be entitled to vote at such election.

**SECTION SIX.** That in accordance with the foregoing, the following officers are hereby appointed for said election on April 1, 1978:

HOSPITAL DISTRICT ELECCION PRECINCT NO. 1, Midland Fire Station No. 3.

Mrs. Sonya Schell, Presiding Judge; Mrs. Dorthes Shaner, Alternate Presiding Judge.

HOSPITAL DISTRICT ELECCION PRECINCT NO. 2, Midland Fire Station No. 4.

Mrs. Alice Park, Presiding Judge; Mr. Brad Patteson, Alternate Presiding Judge.

HOSPITAL DISTRICT ELECCION PRECINCT NO. 3, Fannin Elementary School.

Mr. C.R. Leggett, Presiding Judge; Mrs. Dorthes Shaner, Alternate Presiding Judge.

HOSPITAL DISTRICT ELECCION PRECINCT NO. 4, Midland Fire Station No. 4.

Mr. Dale Stice, Presiding Judge; Mrs. Doris Neujahr, Alternate Presiding Judge.

HOSPITAL DISTRICT ELECCION PRECINCT NO. 5, Lee High School.

Mr. Betty Yates, Presiding Judge; Mrs. Donna Id R. Young, Alternate Presiding Judge.

HOSPITAL DISTRICT ELECCION PRECINCT NO. 6, South Elementary School.

Mrs. Vera Dawkins, Presiding Judge; Mrs. V. Herrera, Alternate Presiding Judge.

HOSPITAL DISTRICT ELECCION PRECINCT NO. 7, Greenwood Schools.

Mr. Bob Thom, Presiding Judge; Mr. Tom Merrill, Alternate Presiding Judge.

**SECTION SEVEN.** That the Presiding Judge shall appoint not less than two qualified election clerks to serve and assist in conducting said election, provided that if the Presiding Judge actually serves as an elected, the Alternate Presiding Judge shall be one of such clerks.

**SECTION EIGHT.** That a substantial copy of this order shall serve as proper notice of said election, and said notice shall be published one time at least ten (10) days prior to the date set for the election, in a newspaper of general circulation in said Hospital District.

The above and foregoing Amended Order was duly adopted and approved by the Board of Directors of Midland County Hospital District of Midland County, Texas, during a special meeting on March 15, 1978.

W. Franklin  
Secretary, Board of Directors

Frank Cowden, Jr.  
President, Board of Directors  
(March 16, 1978)

To put the WANT ADS to work...

Dial 682-6222

An Advisor will answer and assist you!



# Want Sales Action? Use Want Ad Power!

LOOK! Here's how the Want Ads are selling for your neighbors:

Sold

LAYING hens, ducks, guineas, fresh yard eggs. 684-8953.

Sold

CONTEMPORARY bedroom furniture, 5 piece, Sprague Carlton canopy bed, oak office desk, Early American dining set, law, and table, and chair. 682-4217 or 684-7565.

Sold

SEVEN and one-half foot long light green velvet sofa, excellent condition. \$1500. Call 682-5501.

**Heap Big Results**

3 p.m. day prior to publication except 3 p.m. Friday for Sunday editions, 10 a.m. Saturday for Monday editions.

1:00 p.m. Friday for Sunday  
3:00 p.m. Friday for Monday  
4:00 p.m. Monday for Tuesday  
4:00 p.m. Tuesday for Wednesday  
4:00 p.m. Wednesday for Thursday  
4:00 p.m. Thursday for Friday  
4:00 p.m. Friday for Saturday

5:00 p.m. Friday for Sunday  
5:00 p.m. Friday for Monday  
3:00 p.m. Monday for Tuesday  
3:00 p.m. Tuesday for Wednesday  
3:00 p.m. Wednesday for Thursday  
3:00 p.m. Thursday for Friday  
3:00 p.m. Friday for Saturday

10:00 a.m. Thursday for Sunday  
11:00 a.m. Friday for Monday  
4:00 p.m. Friday for Tuesday  
10:00 a.m. Monday for Wednesday  
11:00 a.m. Tuesday for Thursday  
10:00 a.m. Wednesday for Friday  
3:00 p.m. Wednesday for Saturday

11:00 a.m. Thursday for Sunday  
11:00 a.m. Friday for Monday  
4:00 p.m. Friday for Tuesday  
10:00 a.m. Monday for Wednesday  
11:00 a.m. Tuesday for Thursday  
10:00 a.m. Wednesday for Friday  
3:00 p.m. Wednesday for Saturday

**CLASSIFIED**

682-6222

Midland Reporter-Telegram

LEGAL NOTICES

NOTICE OF PUBLIC HEARING  
Midland County Hospital District  
At 1:30 o'clock P.M. on March 30, 1978, in the Board Room of Midland Memorial Hospital, 200 West Illinois Street, Midland, Texas, the Board of Directors of Midland County Hospital District of Midland County, Texas, shall hold a public hearing on the proposed budget of the District for the fiscal period beginning April 1, 1978, and ending September 30, 1978. Any property taxpayer of the District shall have the right to be present and participate in the hearing. At the conclusion of the hearing the budget as proposed shall be acted on by the Board of Directors. The Board shall have authority to make such changes in the proposed budget as in their judgment the law warrants and the interest of the taxpayers demands. As and before said public hearing the proposed budget will be available to the public at the administration office of Midland Memorial Hospital during the normal business hours of each office.  
(March 16, 1978)

**Classified Advertising Dial 682-6222**

OFFICE HOURS:  
Week Days... 8 a.m. to 3 p.m.  
Closed Saturdays

Corrections and cancellations may be made Saturday morning between 8 a.m. and 10 a.m. only.

AFTER AD HAS BEEN PLACED, IT MUST RUN ONE DAY.

Please check your ad the first day it appears. The Reporter-Telegram is responsible only for the first day for error that nullifies the value of the ad.

**REWARD \$1,000**

For any information leading to the recovery of my gun collection stolen March 13 in my home. 1600 Eastover in Odessa, Texas. Roy Thacker 362-2869. Office 563-1934.

**GRIEF AS AN OPPORTUNITY FOR GROWTH**

3 session workshop  
March 27th  
April 3rd  
April 10th

A special opportunity for those who have experienced grief in the past five years.  
Call 694-5321  
694-7454  
John W. Long

**CEMETERY LOTS**

Why leave the purchase of your burial property for a loved one at time of need? For free family portraits and full details, call Gene Heister.  
694-0750 or 684-5462

**JIM Cates wishes to inform all Midland merchants that he has no affiliation with Cates Auto Electric, 3204 West Front and is not responsible for any debts incurred by that business since January 1st.**

**EASTER SPECIAL**

Cold waves, reg. \$19.99, special \$13.99. Cold wave coat and vest. Patsy Brown, Patsy Gandy, Cecilia Medley and Margie Jimenez.  
**ACCENT BEAUTY SALON**  
110 E. California  
682-8828

## WHO'S WHO FOR SERVICE

**AIR COND. SERVICE**  
EXPERT evaporative air conditioning service and repair. New or add on work done. Call 684-3874.

**SALES & SERVICE**  
Central refrigeration and evaporative air conditioning systems. Pads Parts Controls for all cooling units.

**JERRY'S SHEET METAL**  
700 N. Ft. Worth 684-4495

**BOOKKEEPING & TAXES**

**NOTARY**  
Everyone needs a notary sometime, you will too. Clip and Save This Ad Statewide 697-4696 anytime

**INCOME TAX SERVICE** J. F. Adams 682-7271

**CARPENTRY & CABINET**  
CUSTOM built cabinets, bookshelves, vanities, etc. Any type carpenter work and all type doors installed. Insured. 682-7274.

**CONCRETE WORK**  
CONCRETE construction and repairs. Curbs, drives, floors, foundations, walks, etc. Serving Midland 28 years. Fully insured for your protection. Hebert & Hebert Contractors, 483-2328.

**DIRT WORK**

**WHITES GRADING & EXCAVATING**  
Asphalt Paving  
Parking lots & Driveways  
Demolition & Lot Clearing  
Caliche  
684-8983, Midland

**DRAPERIES & BLIND**

**HAULING**  
MOVING, home or business. Also trash hauling. 363-0868.

**HOME REPAIRS & REMODELING**  
Exterior, interior painting. Small concrete work. Also remodeling. Free estimates. References. 346-0117 or 682-7274.

**MISCELLANEOUS SERVICE**  
WALKING or crawling sprinklers repaired. Keys, Thompson, Craftsman and Nelson a specialty. Call 684-2070.

**VALLES CONSTRUCTION Framing & Finish Contractors**  
Any type of construction, metal shafts, paneling, commercial remodeling, floors, new homes, additions. Over 30 years experience. 682-3038, 684-6241

**QUALIFIED HANDYMAN**  
We do it all from the fence to the roof and all in between. Reasonable rates. Free estimates.  
All work guaranteed  
Insured & Bonded  
683-3929 or 694-0400

**BROOK CONST. CO. DIRT WORK**

Fill Dirt, Lots Cleaned & Leveled, Caliche, Driveways

697-4158 682-5910  
DAYS NIGHT

**LEGAL SERVICES DIRECTORY**

A Who's Who of Midland & Area Attorneys

It's a new classification to be published in the Midland Reporter-Telegram. Your listing in the "Legal Services" directory will reach an audience of more than 65,000 adults that read the Reporter-Telegram daily.

COST PER COLUMN INCH	1 Day	3 Days	6 Days	7 Days	30 Days
	\$3.36	\$9.60	\$18.30	\$18.55	\$75.00

To be among the first to list your legal services in this classification...

**DIAL 682-6222 FOR AN AD-VISOR**  
Business Hours are 8 to 3 Monday through Friday

**LABRADOR RETRIEVER**  
Lost, Mid-November, solid black male with brown leather studded collar and flea collar, in vicinity of Edison School and Rankin Hwy. Name is Koa. Any information call 682-0485. REWARD.

**MARY KAY COSMETICS**  
Sylvia Wallace, 484-3444  
Jean Walton, 484-1263

**SHAKLEE PRODUCTS FREE FACIAL**  
If you would like to wear cosmetics that are actually good for your skin.  
1012 Denton  
684-4312 or 684-3521  
Open Monday through Saturday

**DRINKING problem in your life? Call Midland Council on Alcoholism, 682-4271, 24-hour service.**

**CEMETERY lots, 4 spaces Westham Memorial Park, Choice location. Reasonable. 684-1197.**

**EASTER Special: Free haircut with permanent during March. Paramount Beauty Salon, 3403 Thomason, 684-2761.**

**Car of Thanks**

**WE ARE TRULY GRATEFUL**  
To the good friends who did so much for us during our recent sorrow. We take this means of saying thank you for the many comforting expressions of your friendship and affection.  
The Family of  
Ima Joy McCoy

**FOUND red, female Dachshund wearing collar and tag. Reward 682-2417.**

**FOUND white male German shepherd. White on chest and tip of tail, skinny, spotted. Days 683-1645, evening 683-2481. He is sick.**

**FOUND female Basset Hound with white markings, no collar. Call 687-5240.**

**LOST at intersection of Front and Wall. Full grown Male German shepherd. No collar. Answers to Pancho. Reward 683-6046.**

**LOST black and white, 3 1/2 month old male Springer Spaniel. Answers to Bob. Vicinity of North A. 684-6853.**

**LOST female, Catahoula dog. Grey with black spots. Weight, about 35 pounds. Reward 682-4451.**

**Money Loans, Wanted**

**TOP quality car for diamonds, old gold, estate pieces, strictly confidential. Call 683-3822.**

## Help Wanted

**Energy Placement Service**  
104 Wall Towers West (915) 683-5677

**BENNETT EMPLOYMENT SERVICE**  
Midland Hilton, Suite 1-120  
684-5523  
Midland's Oldest and Finest Private Employment Agency

**EMPLOYMENT SERVICE**  
515 West Texas  
684-5773-563-1357  
"WE SPECIALIZE IN THE OIL INDUSTRY" PERMANENT-TEMPORARY

**ADIA PARTIME**  
Temporary Services  
683-6111 EOE 2004 W. Wall

**Are you a stenographer, clerk, typist or keypunch operator? Your skills are needed now at**

**ADIA PARTIME**  
Temporary Services  
683-6111 EOE 2004 W. Wall

**WOULD YOU LIKE TO GO BACK TO MISSISSIPPI??**  
If you are an experienced landman who would like to live and work in Mississippi for a young aggressive oil & gas exploration company, send resume to:  
J.L.P.  
P.O. Drawer 2960  
Midland, Texas 79702

**HOLIDAY INN OF BIG SPRING**  
Now interviewing for position of  
**COOK**  
EVENING SHIFT  
Please apply in person,  
300 Tulane Ave., Big Spring, TX

**MIDWAY MANUFACTURING MACHINIST**  
Day & Night Shifts Available  
Minimum 3 Years Experience & Own Tools  
Sawman, days  
Company Benefits Include:  
• Profit sharing  
• 9 Paid Holiday  
• Medical insurance  
• 2 weeks paid vacation/year  
• 10% night shift differential  
• Excellent working conditions

**APPLY 2040 W. OREGON, ODESSA**  
Midway Manufacturing & Supply  
an equal opportunity employer

**ENGINEERING TECHNICIAN**  
Established independent oil company seeks person to work in Midland office. Must have experience in gathering and assimilating data for engineering aspects of prospect evaluations and assisting in the preparation of company reserve and cash flow reports. Experience on computer terminal desirable. No key punching. Programming not necessary.  
Mail Resume to BOX M-6  
c/o Midland Reporter-Telegram  
P.O. Box 1650, Midland, Texas 79702  
Equal Opportunity Employer

**FEMALE CLERK TYPIST**  
Insurance agency has need for good typist w/11th telephone and clerical abilities. Some business office experience helpful. Prefer single or married without children. Salary based on abilities. Good working conditions. Hours: 8 to 5, five days. Paid holidays, vacation, health insurance.  
CALL FOR APPOINTMENT  
682-6331 WEEKDAYS  
Mr. Tanner or Mr. Beck

**25 PEOPLE WANTED**  
Housewives, students, & others make your Easter Money Now.  
...to canvass for the new Midland City Directory. No selling, no training necessary. We train you.  
Guaranteed base salary PLUS bonus for extra effort.  
Car necessary.  
Apply in person, 9 a.m. to 3 p.m. Monday through Thursday  
**CENTRAL BUILDING**  
310 W. Illinois  
Room 128-A  
Entrance on Big Spring St. (over building)  
No phone calls please  
We are an equal opportunity employer. M-F

**DRILLING CREWS NEEDED IMMEDIATELY**  
Gene Sledge Drilling Corp. has immediate opening for DRILLERS, FLOOREMEN & DERRICKMEN. Vacation plan, group insurance, safety bonus, safety gloves. Rigs close in to Midland & Odessa.  
105 Wilco Bldg., Midland 683-5261

**IMMEDIATE OPENINGS**  
\* Dishwasher \* Cook  
\* Waitresses, good tips  
**ALEXANDER'S RESTAURANT**  
2215 N. Big Spring  
**MAG CARD OPERATOR POSITION**  
For experienced mag card operator in attorneys' office. Some legal experience helpful but not required.  
Call 683-7580 for appointment.

**SECRETARY** Full time responsible position with oil operator. Must be accurate and neat typist. General office work. Call 684-8244 for appointment.  
**GROUND level window washer.** No experience necessary. Above average pay. Call 687-3702 after 4 P.M.  
**WANTED:** woman, 21 to 35, for training as assistant manager, 1 shift. Apply in person, Village Shopping Center, next to S. G. & W.  
**ROUTE salesman,** guaranteed salary plus commission. Apply Mead's Bakery, 17 Younger Rd., Terminal, 563-1803.  
**NURSEY worker,** Sunday mornings from 9:15 to 12:15. Three Thursday mornings a month 8 hour. Call 682-5272 for appointment.  
**MANPOWER** needs you. Office, labor, warehouse, drivers. Call 683-0322.  
**PART time counter help** for weekends. Apply Winchells, 700 N. Big Spring Midland.  
**LAW firm** interviewing for secretary. Must be bilingual and good typist. Call 683-5446.  
**NURSEY worker** needed Sunday mornings, St. Paul United Methodist Church, 687-2414 after 12 noon.  
**MATURE,** experienced service station attendant needed, good pay. Apply in person, Durac's Exxon, Interstate 20 and Midland. No phone calls.  
**BOOKKEEPING** trainee needed. Must type and have 10 key experience. Call for appointment. Mr. Robinson, 683-3281, North Furman, 1st floor.  
**FOOD Service Supervisor** and Activity Director. Midland Care Center, 2000 N. Main, 684-6411.  
**LIVE WANTED** 3:11 shift. Full time. Good salary. 1 week paid vacation. Apply at 2003 Sage or call Mary-Gibson at 682-3463.  
**WANTED:** 2 way radio salesmen, experience desired but not compulsory. Reply Box M-3, c/o Midland Reporter-Telegram, P.O. Box 1650, Midland, Texas 79702.  
**SUB Center counter help.** Up to \$3.00 per hour for qualified individuals. No experience necessary. Apply 401 Anderson Highway. No phone calls.  
**RELAXED, fun job.** Need good typist/receptionist, evenings and Saturday in person. Call 683-7454, ask for Leslie.  
**ONE diesel mechanic** must relocate. Salary depending on experience. Farmington, New Mexico. 363-225-6401.  
**COCKTAIL waitresses** needed. No experience necessary. Apply after 4 P.M. at LaBodega Restaurant, 2700 N. Big Spring.  
**NEEDED:** food waitresses. No experience necessary. Apply at Chesca Nuova Restaurant, 2000 N. Big Spring.  
**NEEDED:** nursery coordinator for large church. Experience with young children required. Call Mrs. Smith, 684-7821 for appointment for interview.  
**NEED training** carpenters and framing helpers for apartment job. Job site Neely and Pecos, ask for Robert Altieri.  
**WOLFE Nursery** needs full time help. 9 a.m. to 6 p.m., Monday through Friday. Also opening for part time, 9 a.m. to 1 p.m. No experience necessary. Contact: Johnny at 124 Northland Center, 684-7804.  
**MATURE** experienced service station attendant needed. Good pay. Apply in person, Durac's Exxon, 120 and Midland.  
Fast Results! Dial 682-6222.

**THE MIDLAND REPORTER-TELEGRAM CLASSIFIED DEPT.**  
P. O. BOX 1650  
MIDLAND, TEXAS 79702

ork... 222 assist you! Help Wanted 0? who would for a young mpany, send g, TX ING ST on to work in and assimilating and assisting in w reports. Ex- ching Program. 702 PEOPLE ANTED es, students, make your Money Now. for the new Midland No selling, no es- sary. We train ese salary PLUS effort. necessary. 9 a.m. to 3 p.m. ough Thursday BUILDING Illinois 128-A igs Spring St calls please opportunity employer. M.F. PHONE 82-6222 7 DAYS Free Free Free Free Free Free Free Free Free Free ORDER 79702

**IMMEDIATE OPENINGS**  
Expanding Manufacturer Offers Growth Opportunity

**WELDERS MACHINISTS**  
Blue Print Reading required  
Machinists Must be able to make-own setups

Excellent working conditions, top industry wages, group health and life insurance, paid vacations, holidays, and sick leave.

Only Experienced Personnel Need Apply.

**CALL COLLECT**  
(915) 563-2236  
P. O. Box 4578  
Odessa, Texas 79760

**OIME**  
An Equal Opportunity Employer

**WANT ADS**  
DIAL 682-6222

**Bryant Bureau**  
Executive Placement Service  
WHERE EXECUTIVE CAREERS BEGIN  
All fees Paid by Employer  
683-3223 2002 W. Wall  
Jean Massey CALL Kathy Kerr

**ACCOUNTING CLERK**

Accounts Payable and other Accounting Clerk duties. Light, but accurate typing and 10 key calculator ability required. Previous accounting clerk experience helpful. Job requires a dedicated, responsible individual who wants to be a member of a hard working team in a congenial environment. Excellent company benefits. Salary commensurate with ability and experience.

Apply at the Personnel Dept.  
At Garden City Hwy & Fairgrounds Rd.

**Sii Drilco Industrial**  
Division of Smith International, Inc.  
P.O. Box 3135 3100 Garden City Hwy  
(915) 683-5431  
Midland, Texas 79702

AN EQUAL OPPORTUNITY EMPLOYER

**OPPORTUNITY**

Drilco Industrial is seeking several people with manufacturing plant experience for various machine shop jobs. Good working conditions and benefits are furnished. Wages are dependent on experience.

Contact employment office at intersection of Garden City Hwy. and Fairground Rd.

**Sii DRILCO INDUSTRIAL**  
Division of Smith International, Inc.  
3100 Garden City Hwy. P.O. Box 3135  
915-683-5431  
Midland, Texas 79702  
AN EQUAL OPPORTUNITY EMPLOYER M/F

**THINK ABOUT IT**  
America's largest retail jeweler, Zales, has an opening for a General Clerk. Typing and filing skills required along with enthusiasm and a desire to learn. This could be the opportunity you've been looking for. Excellent Company Benefit Package.

Contact:  
**TOM SAVAGE**  
683-3481  
**ZALES JEWELERS**  
DIV OF ZALE CORPORATION

Equal Opportunity Employer M/F

**EXECUTIVE SECRETARY**  
Challenging and exciting position. \$800 per month. Excellent company benefits. Good typing and shorthand required.

**GIRLS REALTY & MANAGEMENT CORP.**  
683-4855

**EXPERIENCED APPLIANCE SERVICEMAN**  
Servicing major brands only. Growing company, good starting salary, 5 day week. Company benefits.

**BOLIN APPLIANCE MART**  
3108 Cuthbert

**GAS ENGINEERING AIDE**  
Fee Paid. Salary DOE. Oil company needs individual familiar with fixing drilling permits & G-1 potential reports. Must have math aptitude. Call or come by ConTech Employment Service, 2008 W. Wall, 684-5868, 563-0838.

**PRODUCTION ENGINEERS DRILLING AND COMPLETION FOREMEN**

The EXPLORATION AND PRODUCTION DIVISION of a large integrated independent oil company is expanding its operation in the LAREDO, TEXAS area. Immediate openings are available in the following areas:

**PRODUCTION ENGINEERS:** 2-10 years experience with emphasis in gas well completions and work-overs, well logging, stimulation and related areas.

**DRILLING AND COMPLETION FOREMEN:** Must be capable of supervising contractors drilling and completing 8000-12000 ft. abnormally pressured gas wells.

Salary commensurate with qualifications and experience.

Send resume in confidence to:  
Division Vice President

**GOOD HOPE INDUSTRIES**  
Exploration and Production Division  
1100 Milam, Suite 3730  
Houston, Texas 77002  
An Equal Opportunity Employer

**GEOLOGIST**

Established, independent oil operator needs an experienced oil finder-geologist. West Texas experience required. Must be willing to work and be aggressive.

Excellent pay, hospitalization and vacation plus...  
**AN OVERRIDING ROYALTY ON YOUR PROSPECTS**

For interview, please call or write:  
**H. L. BROWN, JR.**  
P.O. Box 2237, Midland, TX 79702 (915) 683-5216

**ALL CONTACTS WILL BE HANDLED IN A CONFIDENTIAL MANNER**

**SR. WELDING ENGINEER**

C-E NATCO Process Equipment Division of Combustion Engineering, has an opening in our Tulsa plant in beautiful Green Country, Northeastern Oklahoma, for a person with the following background:

- B.S. or equivalent in welding or metallurgical engineering.
- 5-7 years increasing responsibility in welding or quality assurance.
- Ability to provide technical guidance operating from a staff function.

We offer an opportunity to grow with our progressive company while enjoying the lifestyle in this beautiful area. Please mail resume to:

R.D. Trimble, C-E NATCO  
P.O. Box 1710, Tulsa, OK 74101

**CE NATCO**  
COMBUSTION ENGINEERING, INC.  
An Equal Opportunity Employer M/F

**IMMEDIATE OPENINGS -for- TRUCK MECHANICS PAINT & BODY MAN**

**BENEFITS INCLUDE:-**

- Paid Retirement
- Paid Hospitalization Ins.
- Free Uniform Program
- Paid Holidays
- Participating Thrift Plan
- Paid Life Insurance
- Sick Pay Assistance
- Paid Vacation

**FOR INTERVIEW & APPLICATION CONTACT JIMMY JOHNSON**  
WE OFFER PERMANENT EMPLOYMENT AND A GOOD FUTURE IN A MODERN TRUCK SHOP FACILITY

**THE PERMIAN CORPORATION**  
Garden City Hwy., Midland  
Ph (915) 683-4711  
We are an equal opportunity employer M/F

**FULL CHARGE BOOKKEEPER**  
Local CPA has opening for full charge bookkeeper. Someone to do statistical typing, deal with clients. Must type 55 wpm & use 10 key. Fee negotiable. \$800 monthly. Call or come by ConTech Employment, 2008 W. Wall, 684-5868.

**SECRETARIES!!**  
Secretaries, beginners & experienced with typing and shorthand. We have a number of positions open for all levels of experience. Typing 60 to 80 wpm and shorthand 70-80 wpm. Good companies with excellent benefits and chance for advancement. Call or come by ConTech Employment, 2008 W. Wall, 684-5868, 563-0838.

**BUS HELP PART TIME.**  
Ideal for student. Apply in person, 9-11 AM or after 6 PM. Mr. Hochman at:

**LUIGI'S**  
111 N. Big Spring

**DELIVERYMAN.**  
Neat individual to deliver of food supplies & furniture. Must have good driving record. Salary \$3.25 hour. THOMPSON OFFICE SUPPLY. Call 682-9783 for appointment.

**BARTENDER**  
Full time and/or part time. Apply in person only 9 AM-11 AM or after 6:30 PM. Mr. Hochman at:

**LUIGI'S**  
111 N. Big Spring

**SECRETARY**  
General secretary needed for non-union related company. Good opportunity for you that have no oil experience. Typing, 55-60 wpm, working with four other people. Some keypunch, bank reconciliations, 10 key. Fee negotiable. Call or come by ConTech Employment Service, 2008 W. Wall, 684-5868, 563-0838.

**DEGREED ACCOUNTANT**  
Seeking degreed accounting with oil and gas and/or public accounting experience. Growth position reporting to assistant controller. Salary depends on ability.

**NRM PETROLEUM CORPORATION**  
684-7871  
Attn: Marc Lewis

**Buying a used car is no joke.**

There have probably been more jokes told about used cars and used-car salesmen than practically any other subject. But when you buy a used car, it's no joke! In fact, it's serious business!

Used cars are a very important part of our business. We maintain an excellent selection of hand-picked used cars. Then we price each one competitively. Finally, our reputation for service comes with every car at no extra cost. Here are some examples:

<b>1975 BUICK SKYLARK SR</b> 2 door V8, automatic, PS, PB, factory air, vinyl top, tilt wheel, factory tape, bucket seats, console, body side molding, rally wheel, WSW tires	<b>\$2745</b>	<b>1975 CAMARO</b> V8, automatic, power steering/brakes, factory air, vinyl top, radio, sport mirrors, console, buckets, WSW tires, rally wheels	<b>\$3895</b>
<b>1973 CAMARO TYPE LT</b> V8, automatic, PS, PB, factory air, radio, vinyl top, body side molding, bucket seats, console, mag wheels, raised white letter tires	<b>\$2495</b>	<b>1975 DATSUN B210 COUPE</b> 4 cylinder, 4-speed, Radio, air-conditioner, vinyl top, body side molding, WSW tires, full wheel covers	<b>\$2545</b>
<b>1974 MONTE CARLO</b> V8, automatic, factory air, power steering, power brakes, vinyl top, radio, body side molding, WSW tires, full wheel covers	<b>\$2595</b>	<b>1977 MONTE CARLOS</b> V8, automatic, power steering/brakes, fac. air, vinyl top, radio, body side molding, spt mirror, vinyl interior, WSW tires, rally wheels. Choice of 3	<b>WAS \$5353 NOW-\$5253</b>
<b>1974 FORD 1/2 TON PICKUP</b> Ranger XLT, V8, automatic, power steering, power brakes, factory air, radio, WSW tires, full wheel covers, long-wide bed	<b>\$2795</b>	<b>1977 CUTLASS SUPREME COUPES</b> V8, auto., pwr steering/brakes, fac. air, radio, vinyl top, body side molding, spt mirrors, buckets, console, WSW tires, rally wheels. Choice of 2	<b>\$5454</b>

You know, when we sell a new car, the factory stands behind it. But when we sell a guaranteed used car, we stand behind it. That's a comforting feeling for you when you buy a used car from us.

**FRANK SEE**  
Chevrolet  
4100 West Wall Street  
Midland  
Phone 694-9501

**KEEP THAT GREAT GM FEELING WITH GENUINE GM PARTS.**

**12/12**  
See and hear our TV and radio advertising on the following stations:  
KMID  
KOSA  
KCRS  
KOZA  
KRIG

**GM QUALITY SERVICE PARTS**

**HELP WANTED**  
CHURCH Organist for Wednesday PM and two services on Sunday. Competence on organ must be established. Call for interview, 684-2344 or 684-2665 after 5 PM.

**MAINTENANCE HELPER WANTED**  
Apply in person. Salary commensurate with ability.

**BEST WESTERN I-20 & Rankin Hwy.**

**MCDONALD'S HAS OPENINGS FOR ALL SHIFTS.**  
Full benefits. Start at \$2.70 hour. Apply 2 to 5 PM, Monday through Friday.  
1111 Andrews Hwy

**PURULATOR SECURITY**  
now hiring SECURITY GUARDS for night work. Company benefits. Call 563-3047, Monday through Friday, between 8 and 5.

**WANTED BARTENDERS & WAITRESSES**  
Apply in person, no phone calls

**THE REGENCY HOUSE**  
INSURANCE CLERK for DOCTOR'S OFFICE  
Send resume to Box K-17, Midland Reporter Telegram P.O. Box 1650, Midland, TX 79702.

**PIZZA INN**  
is now accepting applications for evening and weekend waitresses. Must be neat, dependable and 18 years of age. Apply in person, 3316 West Illinois.

**SECRETARY/RECEPTIONIST**  
One girl office, typing 60 wpm, light shorthand. Company benefits. Salary \$600.  
682-9532 or 682-5680

**SARAH** Coventry fine fashion jewelry needs salespeople. 684-5148.

**PERMIAN PONTIAC-TOYOTA**  
Body Shop needs Experienced body man New facility, vacations, excellent conditions. Contact Hank McKay 3100 W. Wall 697-3631 or 684-7101

**HELP WANTED SALESPERSON OR MANAGER**  
Are you at a dead end with \$12,000 to \$15,000 per year income? Do you want a challenge? Are you willing to work for more money? Our top 20 managers will earn \$20,000 to \$50,000 this year. We need solid, stable, aggressive people to train for new positions opening soon. Call Ben Fort, Mgr., 563-0878.

**KEY PUNCH OPERATOR**  
Experienced or key punch course. Full time hours, 8 AM to 5 PM, 5 PM to 2 AM, good pay and benefits. Contact Eagle Computing Corporation, 300 West Missouri, 563-0283, ext. 423. An equal opportunity employer.

NEED qualified sales person with experience in mobile home industry. Great opportunity with growth future. Call Jim Martin, 563-6770.

**GROWING** young company has opening for clerical help, good opportunity for someone willing to work hard. Must be able to function under a heavy work load and get along with other employees. Filing, typing and drafting experience helpful. Those persons unable to cheerfully accept instructions and criticism need not apply. Reply to Box L-4, Care of Midland Reporter Telegram, Midland.

If you travel to Big Spring daily here is an opportunity for you to PICK UP EXTRA EXPENSE MONEY.

**PICK UP EXTRA EXPENSE MONEY WANTED TRANSPORTATION**  
to Big Spring for several bundles of the Midland Reporter Telegram newspapers daily between 12 noon and 2 p.m.  
Contact C. Bradford Midland Reporter Telegram.  
682-5311

**MACHINIST**  
Experienced machinist needed. All standard benefits available. Apply 8-5, SFM Co., Inc. S. Midland Dr., 694-7792. Equal Opportunity Employer.

**MIDLAND THEATERS INC.**  
Applications begins taken for doorman and concession help. Must be 16 or older. Apply in person at MIDLAND THEATERS INC. Between 1 and 3:30, 7 and 9 PM.

**NEEDED CARPENTERS & CARPENTRY HELPERS**  
CALL 697-5668

**EXECUTIVE SECRETARY**  
The oil well equipment division of Sargent Industries requires a Secretary to the general manager. General secretarial skills, including shorthand are necessary. Sargent is an established public company with general offices in Odessa. Excellent benefits. Please send resume and salary history in confidence to the general manager, P.O. Box 449, Odessa, Texas. We are an equal opportunity employer.

**FULL TIME SERVICE STATION ATTENDANT**  
Apply at 808 South Big Spring

**DISHWASHER**  
Evening Shift

**HOTSTESS**  
2 mornings & 2 evenings Apply Ms. Carter No phone calls please

**BEST WESTERN 15-20**

**NEEDED PART TIME & FULL TIME WAREHOUSE HELP ALSO CITY DELIVERY & EXPERIENCED DIESEL DRIVER.**

**O & A TEX PACK**  
West Hwy. 80, Midland

**MECHANICS**  
Experienced auto mechanics needed. Excellent working conditions. Lifts in all stalls. 5 day per week. Salary or commission. Contact Service Manager. BILL STALLARD MOTORS 2543 E. 8th, Odessa 563-1673

**REBELEE KENNELS & STABLES**  
needs part time help. Minimum age 16. Weekend & holiday work required.  
682-5032 for appointment

**HOSTESS WANTED**  
Apply in person. Split shift

**BLUE STAR INN**  
2501 W. Wall

**SHOP SERVICEMAN**  
for pneumatic control & valves. Knowledge of separators, treaters & related equipment required.

**MIDESSA EQUIP., INC.**  
2915 W. Carter, Midland 684-3992 or 563-3288

**PRODUCTION SECRETARY**  
Expanding independent has opening for person with experience in production reporting. Good typing skills and a willingness to work essential. Good company benefits. Salary open.

**NRM PETROLEUM CORPORATION**  
900 Building of the Southwest

**PARTS COUNTER SALES**  
Heavy duty truck parts. Minimum 2 years experience in truck or automotive parts.  
• Profit Sharing  
• Retirement Plan  
• Company Insurance  
• Growing Business  
• Good Future  
Contact Parts Manager, **WES-TEX EQUIPMENT CO.** Midland, Texas Phone 697-2241

**NURSE FOR PHYSICIANS OFFICE**  
Surgical experience necessary. Excellent hours & working conditions. Send resume & references to: Box A-4, c/o Midland Reporter-Telegram, P.O. Box 1650, Midland, Texas 79702.

**WANTED**  
Experienced pipe hauling truck driver. Will spend some nights on the road.

**United Pipe and Supply**  
Days 682-8267, Nights 684-4274

**7-ELEVEN**  
Now accepting applications for MANAGER TRAINEES. Apply daily at Indiana & "C" Street store or call 684-6721 to set up an interview. If you are seeking a career opportunity with a nationally established company, call or come in at once. Benefits include free hospitalization, profit sharing, credit union & paid vacations. Starting pay \$3 per hour. Equal Opportunity Employer.

**SHEARTON INN NEEDS NIGHT AUDITOR**  
Apply in Person 401 W. MISSOURI WAREHOUSEMAN  
Neat individual, for shipping, receiving, pricing, and stocking. Hours 8-5, Monday through Friday. Salary \$400 per month. Call 682-9783 for an Appointment

**SALES AGENTS**  
**SALES OPPORTUNITY**  
58 year old national company industrial products - local territory - high commission vs draw - \$40,000 potential. Please call Nate Goldberg at (214) 259-0236

**DON'T MISS THIS**  
Guys & gals 18 & over, tired of the same old routine? Established publishing firm has opening for 4 from this area to travel coast to coast, no experience necessary. Expense paid training program, transportation provided, permanent job with rapid advancement. Earn \$160 to \$200 weekly. Must be neat, single & free to travel now. Apply Ms. Crocker, Ramada Inn in Odessa, Thursday, 11 AM to 4 PM. No phone calls please. Parents welcome at interview.

**SECRETARY**  
Great opportunity to be the "whole show" in one person of office. Type 60 wpm; dictation 60 wpm, drilling reports and general oil related work. Fee negotiable. Call or come by ConTech Employment Service, 2008 W. Wall, 684-5868, 563-0838.

**EXECUTIVE SECRETARY**  
Desirable position for secretary with good PR ability. Sales experience helpful, must be able to handle people. Secretarial skills not as important as personality. Fee negotiable. Call or come by ConTech Employment Service, 2008 W. Wall, 684-5868, 563-0838.



# GOLDEN COACH & MARINE'S

Formerly Odessa Sales & Rentals

# SPRING \$1,000,000 RV SALE

## MOTOR HOMES BY:

- EXECUTIVE
- DIPLOMAT
- LA PALMA
- PACE ARROW
- BROUGHAM
- TIOGA
- AMERICAN CLIPPER
- LIFETIME



SEE THE FINEST SELECTION OF MOTOR HOMES IN THE PERMIAN BASIN



## THE SOUTHWEST'S RV SUPERMARKET

- 7 to 10 years Financing
- Full Service
- Dodge Warranty Center

SALE ENDS FRIDAY MARCH 24

## BOATS BY:

- LARSON
- GLASPAR
- CARAVELLE

- ROCHELL
- AVENGER
- TAYLOR

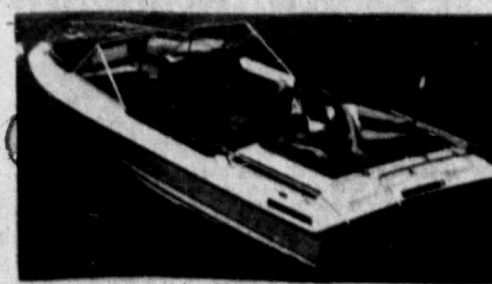

GET READY NOW FOR BOATING SEASON

## SALES & SERVICE FOR

- HONDA OUTBOARDS
- ONAN GENERATORS
- HONDA GENERATORS
- KOHLER GENERATORS



BE READY FOR ANY OUTDOOR ACTIVITIES

## WE ARE YOUR PERMIAN BASIN HEADQUARTERS FOR STARCRAFT CAMPERS

## MOTORCYCLES BY:

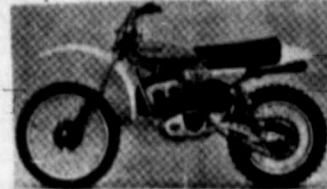

Dial (915) 563-0970

306 EAST SECOND-ODESSA, TEXAS

Dial (915) 332-1288

<p><b>Recreational Vehicles</b></p> <p>1973 Prowler, 20 ft. travel trailer, fully equipped including roof air conditioning, tandem axle, \$2,495. Basin Coach, 2310 E. 8th, Odessa, Texas.</p> <p>1969 Williamscraft travel trailer, 14 ft. real clean year model, \$1,095. Basin Coach, 2310 E. 8th, Odessa, Texas.</p> <p>1972 22 ft. Discoverer, a real hi-line class A motor home, 29,000 one owner miles, brand new tires, 19920. Basin Coach, 2310 E. 8th, Odessa, Texas.</p> <p>25 ft. Champion, class A motor home. Local one owner, 8,000 miles. Basin Coach, 2310 E. 8th, Odessa, Texas.</p> <p>1971 Winniebug, 22 ft. Chieftain, 32,000 miles, built-in vacuum and all hi-line features, extra nice, \$11,500. Basin Coach, 2310 E. 8th, Odessa, Texas.</p> <p>1974 Yellowstone motor home, 27 foot, 440 Dodge engine, low mileage, excellent condition. Call 487-1188.</p> <p>14 foot self contained, travel trailer, \$1275. 1975 GMC Customized Van, 34,000 miles, \$5650. 2001 W. College.</p> <p>1976 El Dorado 22 foot mini motor home. Completely loaded, less than 10,000 miles. Will consider nearest offer to \$14,500. 2112 Jordan.</p> <p>30x8 travel trailer with lift-out living room. Fully furnished. Pulls behind pickup. \$5,500. Call 482-2837.</p> <p>1974 22 foot mini motor home. Only 7,500 miles. Loaded. Full bath, sleeps 6. Bargain, \$12,500. 494-441.</p> <p>1977 Nomad, 8x22, fully self contained, refrigerator, air, New condition with extras. 2410 Shandon. 683-3955.</p> <p>10 ft. h. cab-over-camp with jacks. \$595. See at 4211 1/2.</p> <p>MOTOR home, 1971 26 ft. Sports Coach, 18,000 actual miles, power and air, new top. All the extras. Excellent condition. 494-9820.</p> <p>1973 Superior 20 foot motor home, 25,000 miles. New tires. Excellent condition. Shows afternoons and evenings. 2003 Neely.</p>	<p><b>Garage Sales</b></p> <p><b>GARAGE SALE</b> 201 E. Pennsylvania Everything goes. Washer, gas range, b/w TV, divan, bedroom suites, dinette set, chairs, rugs, luggage, dishes, miscellaneous household items. Through March 19, 9 to 6.</p> <p><b>SECOND HAND SHOP</b> 409 E. Florida. Open Wednesday through Sunday.</p> <p><b>GODD barnyard fertilizer</b>, 5 sacks for \$10. (Keep this number, call anytime, 683-1734.)</p> <p><b>TANDEM Pipe trailer</b>, Motorola Major, private line mobile unit. Call 484-7336.</p> <p>2 gallon cans of paint \$8.85</p> <p>6x1 inch grinding wheels \$2.50</p> <p>Steel drive post \$1.65</p> <p><b>C &amp; Salvage</b> 1810 West Florida, 683-3201</p> <p>MACRAME made to your specifications. Hangers, hanging tables and purses. Call 484-9837.</p> <p><b>CARPET</b> sale, fifth house south of overpass Cottonland Road. Furniture, clothes and odds and ends. Thursday, Friday and Saturday, 9 to 5.</p> <p><b>FOR sale</b>, 730 CC Honda motorcycle, 14 foot boat trailer, 5 HP Mercury, Ford, 8 track player, good condition. Call after 6 PM, 281-3455, in Big Spring, Texas.</p> <p><b>COLGOL TV</b>, 25 inch, \$125, 497-1359.</p> <p><b>HOUSEHOLD furniture for sale</b>, Call after 6 PM, 281-3455, in Big Spring, Texas.</p> <p><b>EARLY American car</b>, fine condition, \$100. 3201 Terrace, after 5:30.</p> <p><b>DOUBLE bed mattress</b>, box spring and frame, used 3 months, \$150. Call 484-2923.</p> <p><b>FRIGIDAIRE electric range</b>, large size and extra nice, \$413. Call 482-2074 after 5.</p> <p><b>SUPER nice Walnut dresser</b>, chest, night stands, pair blue chairs, trunk bed, \$64.995 after 5.</p> <p><b>MAGIC Chef electric stove</b>, automatic oven timer. Oven not operating, \$30. Call 482-9029.</p> <p><b>NEW Pioneer HPM 100 stereo speakers</b>, Save \$200. Great sound for a bargain price. 1805 Ward, 484-4322.</p> <p><b>SPANISH 2 piece sectional with 2 matching state top end tables</b>, Like new \$200. 482-1903.</p> <p><b>FRIGIDAIRE electric range</b>, large size and extra nice, \$413. Call 482-2074 after 5.</p> <p><b>KENMORE 30 inch electric range</b>, Harvest gold. Year old, \$225. 4701 L. Very good condition. 378 W. Texas, Call 484-5447.</p> <p><b>GOLD used carpet for sale</b>, Call 484-1405 after 6 pm.</p> <p><b>ENTIRE household furniture</b>, Washer, dryer, refrigerator, TV, single and double beds, couches, chairs, etc. After 6 pm 482-7235.</p> <p><b>CUSTOM queen bedspread</b>, box spring and frame, used 3 months, \$150. Call 484-2923.</p> <p><b>HOUSEHOLD furniture for sale</b>, Call after 6 PM, 281-3455, in Big Spring, Texas.</p> <p><b>EARLY American car</b>, fine condition, \$100. 3201 Terrace, after 5:30.</p> <p><b>DOUBLE bed mattress</b>, box spring and frame, used 3 months, \$150. Call 484-2923.</p> <p><b>FRIGIDAIRE electric range</b>, large size and extra nice, \$413. Call 482-2074 after 5.</p> <p><b>SUPER nice Walnut dresser</b>, chest, night stands, pair blue chairs, trunk bed, \$64.995 after 5.</p> <p><b>MAGIC Chef electric stove</b>, automatic oven timer. Oven not operating, \$30. Call 482-9029.</p> <p><b>NEW Pioneer HPM 100 stereo speakers</b>, Save \$200. Great sound for a bargain price. 1805 Ward, 484-4322.</p> <p><b>SPANISH 2 piece sectional with 2 matching state top end tables</b>, Like new \$200. 482-1903.</p> <p><b>FRIGIDAIRE electric range</b>, large size and extra nice, \$413. Call 482-2074 after 5.</p> <p><b>KENMORE 30 inch electric range</b>, Harvest gold. Year old, \$225. 4701 L. Very good condition. 378 W. Texas, Call 484-5447.</p> <p><b>GOLD used carpet for sale</b>, Call 484-1405 after 6 pm.</p> <p><b>ENTIRE household furniture</b>, Washer, dryer, refrigerator, TV, single and double beds, couches, chairs, etc. After 6 pm 482-7235.</p> <p><b>CUSTOM queen bedspread</b>, box spring and frame, used 3 months, \$150. Call 484-2923.</p> <p><b>HOUSEHOLD furniture for sale</b>, Call after 6 PM, 281-3455, in Big Spring, Texas.</p> <p><b>EARLY American car</b>, fine condition, \$100. 3201 Terrace, after 5:30.</p> <p><b>DOUBLE bed mattress</b>, box spring and frame, used 3 months, \$150. Call 484-2923.</p> <p><b>FRIGIDAIRE electric range</b>, large size and extra nice, \$413. Call 482-2074 after 5.</p> <p><b>SUPER nice Walnut dresser</b>, chest, night stands, pair blue chairs, trunk bed, \$64.995 after 5.</p> <p><b>MAGIC Chef electric stove</b>, automatic oven timer. Oven not operating, \$30. Call 482-9029.</p> <p><b>NEW Pioneer HPM 100 stereo speakers</b>, Save \$200. Great sound for a bargain price. 1805 Ward, 484-4322.</p> <p><b>SPANISH 2 piece sectional with 2 matching state top end tables</b>, Like new \$200. 482-1903.</p> <p><b>FRIGIDAIRE electric range</b>, large size and extra nice, \$413. Call 482-2074 after 5.</p> <p><b>KENMORE 30 inch electric range</b>, Harvest gold. Year old, \$225. 4701 L. Very good condition. 378 W. Texas, Call 484-5447.</p> <p><b>GOLD used carpet for sale</b>, Call 484-1405 after 6 pm.</p> <p><b>ENTIRE household furniture</b>, Washer, dryer, refrigerator, TV, single and double beds, couches, chairs, etc. After 6 pm 482-7235.</p> <p><b>CUSTOM queen bedspread</b>, box spring and frame, used 3 months, \$150. Call 484-2923.</p> <p><b>HOUSEHOLD furniture for sale</b>, Call after 6 PM, 281-3455, in Big Spring, Texas.</p> <p><b>EARLY American car</b>, fine condition, \$100. 3201 Terrace, after 5:30.</p> <p><b>DOUBLE bed mattress</b>, box spring and frame, used 3 months, \$150. Call 484-2923.</p> <p><b>FRIGIDAIRE electric range</b>, large size and extra nice, \$413. Call 482-2074 after 5.</p> <p><b>SUPER nice Walnut dresser</b>, chest, night stands, pair blue chairs, trunk bed, \$64.995 after 5.</p> <p><b>MAGIC Chef electric stove</b>, automatic oven timer. Oven not operating, \$30. Call 482-9029.</p> <p><b>NEW Pioneer HPM 100 stereo speakers</b>, Save \$200. Great sound for a bargain price. 1805 Ward, 484-4322.</p> <p><b>SPANISH 2 piece sectional with 2 matching state top end tables</b>, Like new \$200. 482-1903.</p> <p><b>FRIGIDAIRE electric range</b>, large size and extra nice, \$413. Call 482-2074 after 5.</p> <p><b>KENMORE 30 inch electric range</b>, Harvest gold. Year old, \$225. 4701 L. Very good condition. 378 W. Texas, Call 484-5447.</p> <p><b>GOLD used carpet for sale</b>, Call 484-1405 after 6 pm.</p> <p><b>ENTIRE household furniture</b>, Washer, dryer, refrigerator, TV, single and double beds, couches, chairs, etc. After 6 pm 482-7235.</p> <p><b>CUSTOM queen bedspread</b>, box spring and frame, used 3 months, \$150. Call 484-2923.</p> <p><b>HOUSEHOLD furniture for sale</b>, Call after 6 PM, 281-3455, in Big Spring, Texas.</p> <p><b>EARLY American car</b>, fine condition, \$100. 3201 Terrace, after 5:30.</p> <p><b>DOUBLE bed mattress</b>, box spring and frame, used 3 months, \$150. Call 484-2923.</p> <p><b>FRIGIDAIRE electric range</b>, large size and extra nice, \$413. Call 482-2074 after 5.</p> <p><b>SUPER nice Walnut dresser</b>, chest, night stands, pair blue chairs, trunk bed, \$64.995 after 5.</p> <p><b>MAGIC Chef electric stove</b>, automatic oven timer. Oven not operating, \$30. Call 482-9029.</p> <p><b>NEW Pioneer HPM 100 stereo speakers</b>, Save \$200. Great sound for a bargain price. 1805 Ward, 484-4322.</p> <p><b>SPANISH 2 piece sectional with 2 matching state top end tables</b>, Like new \$200. 482-1903.</p> <p><b>FRIGIDAIRE electric range</b>, large size and extra nice, \$413. Call 482-2074 after 5.</p> <p><b>KENMORE 30 inch electric range</b>, Harvest gold. Year old, \$225. 4701 L. Very good condition. 378 W. Texas, Call 484-5447.</p> <p><b>GOLD used carpet for sale</b>, Call 484-1405 after 6 pm.</p> <p><b>ENTIRE household furniture</b>, Washer, dryer, refrigerator, TV, single and double beds, couches, chairs, etc. After 6 pm 482-7235.</p> <p><b>CUSTOM queen bedspread</b>, box spring and frame, used 3 months, \$150. Call 484-2923.</p> <p><b>HOUSEHOLD furniture for sale</b>, Call after 6 PM, 281-3455, in Big Spring, Texas.</p> <p><b>EARLY American car</b>, fine condition, \$100. 3201 Terrace, after 5:30.</p> <p><b>DOUBLE bed mattress</b>, box spring and frame, used 3 months, \$150. Call 484-2923.</p> <p><b>FRIGIDAIRE electric range</b>, large size and extra nice, \$413. Call 482-2074 after 5.</p> <p><b>SUPER nice Walnut dresser</b>, chest, night stands, pair blue chairs, trunk bed, \$64.995 after 5.</p> <p><b>MAGIC Chef electric stove</b>, automatic oven timer. Oven not operating, \$30. Call 482-9029.</p> <p><b>NEW Pioneer HPM 100 stereo speakers</b>, Save \$200. Great sound for a bargain price. 1805 Ward, 484-4322.</p> <p><b>SPANISH 2 piece sectional with 2 matching state top end tables</b>, Like new \$200. 482-1903.</p> <p><b>FRIGIDAIRE electric range</b>, large size and extra nice, \$413. Call 482-2074 after 5.</p> <p><b>KENMORE 30 inch electric range</b>, Harvest gold. Year old, \$225. 4701 L. Very good condition. 378 W. Texas, Call 484-5447.</p> <p><b>GOLD used carpet for sale</b>, Call 484-1405 after 6 pm.</p> <p><b>ENTIRE household furniture</b>, Washer, dryer, refrigerator, TV, single and double beds, couches, chairs, etc. After 6 pm 482-7235.</p> <p><b>CUSTOM queen bedspread</b>, box spring and frame, used 3 months, \$150. Call 484-2923.</p> <p><b>HOUSEHOLD furniture for sale</b>, Call after 6 PM, 281-3455, in Big Spring, Texas.</p> <p><b>EARLY American car</b>, fine condition, \$100. 3201 Terrace, after 5:30.</p> <p><b>DOUBLE bed mattress</b>, box spring and frame, used 3 months, \$150. Call 484-2923.</p> <p><b>FRIGIDAIRE electric range</b>, large size and extra nice, \$413. Call 482-2074 after 5.</p> <p><b>SUPER nice Walnut dresser</b>, chest, night stands, pair blue chairs, trunk bed, \$64.995 after 5.</p> <p><b>MAGIC Chef electric stove</b>, automatic oven timer. Oven not operating, \$30. Call 482-9029.</p> <p><b>NEW Pioneer HPM 100 stereo speakers</b>, Save \$200. Great sound for a bargain price. 1805 Ward, 484-4322.</p> <p><b>SPANISH 2 piece sectional with 2 matching state top end tables</b>, Like new \$200. 482-1903.</p> <p><b>FRIGIDAIRE electric range</b>, large size and extra nice, \$413. Call 482-2074 after 5.</p> <p><b>KENMORE 30 inch electric range</b>, Harvest gold. Year old, \$225. 4701 L. Very good condition. 378 W. Texas, Call 484-5447.</p> <p><b>GOLD used carpet for sale</b>, Call 484-1405 after 6 pm.</p> <p><b>ENTIRE household furniture</b>, Washer, dryer, refrigerator, TV, single and double beds, couches, chairs, etc. After 6 pm 482-7235.</p> <p><b>CUSTOM queen bedspread</b>, box spring and frame, used 3 months, \$150. Call 484-2923.</p> <p><b>HOUSEHOLD furniture for sale</b>, Call after 6 PM, 281-3455, in Big Spring, Texas.</p> <p><b>EARLY American car</b>, fine condition, \$100. 3201 Terrace, after 5:30.</p> <p><b>DOUBLE bed mattress</b>, box spring and frame, used 3 months, \$150. Call 484-2923.</p> <p><b>FRIGIDAIRE electric range</b>, large size and extra nice, \$413. Call 482-2074 after 5.</p> <p><b>SUPER nice Walnut dresser</b>, chest, night stands, pair blue chairs, trunk bed, \$64.995 after 5.</p> <p><b>MAGIC Chef electric stove</b>, automatic oven timer. Oven not operating, \$30. Call 482-9029.</p> <p><b>NEW Pioneer HPM 100 stereo speakers</b>, Save \$200. Great sound for a bargain price. 1805 Ward, 484-4322.</p> <p><b>SPANISH 2 piece sectional with 2 matching state top end tables</b>, Like new \$200. 482-1903.</p> <p><b>FRIGIDAIRE electric range</b>, large size and extra nice, \$413. Call 482-2074 after 5.</p> <p><b>KENMORE 30 inch electric range</b>, Harvest gold. Year old, \$225. 4701 L. Very good condition. 378 W. Texas, Call 484-5447.</p> <p><b>GOLD used carpet for sale</b>, Call 484-1405 after 6 pm.</p> <p><b>ENTIRE household furniture</b>, Washer, dryer, refrigerator, TV, single and double beds, couches, chairs, etc. After 6 pm 482-7235.</p> <p><b>CUSTOM queen bedspread</b>, box spring and frame, used 3 months, \$150. Call 484-2923.</p> <p><b>HOUSEHOLD furniture for sale</b>, Call after 6 PM, 281-3455, in Big Spring, Texas.</p> <p><b>EARLY American car</b>, fine condition, \$100. 3201 Terrace, after 5:30.</p> <p><b>DOUBLE bed mattress</b>, box spring and frame, used 3 months, \$150. Call 484-2923.</p> <p><b>FRIGIDAIRE electric range</b>, large size and extra nice, \$413. Call 482-2074 after 5.</p> <p><b>SUPER nice Walnut dresser</b>, chest, night stands, pair blue chairs, trunk bed, \$64.995 after 5.</p> <p><b>MAGIC Chef electric stove</b>, automatic oven timer. Oven not operating, \$30. Call 482-9029.</p> <p><b>NEW Pioneer HPM 100 stereo speakers</b>, Save \$200. Great sound for a bargain price. 1805 Ward, 484-4322.</p> <p><b>SPANISH 2 piece sectional with 2 matching state top end tables</b>, Like new \$200. 482-1903.</p> <p><b>FRIGIDAIRE electric range</b>, large size and extra nice, \$413. Call 482-2074 after 5.</p> <p><b>KENMORE 30 inch electric range</b>, Harvest gold. Year old, \$225. 4701 L. Very good condition. 378 W. Texas, Call 484-5447.</p> <p><b>GOLD used carpet for sale</b>, Call 484-1405 after 6 pm.</p> <p><b>ENTIRE household furniture</b>, Washer, dryer, refrigerator, TV, single and double beds, couches, chairs, etc. After 6 pm 482-7235.</p> <p><b>CUSTOM queen bedspread</b>, box spring and frame, used 3 months, \$150. Call 484-2923.</p> <p><b>HOUSEHOLD furniture for sale</b>, Call after 6 PM, 281-3455, in Big Spring, Texas.</p> <p><b>EARLY American car</b>, fine condition, \$100. 3201 Terrace, after 5:30.</p> <p><b>DOUBLE bed mattress</b>, box spring and frame, used 3 months, \$150. Call 484-2923.</p> <p><b>FRIGIDAIRE electric range</b>, large size and extra nice, \$413. Call 482-2074 after 5.</p> <p><b>SUPER nice Walnut dresser</b>, chest, night stands, pair blue chairs, trunk bed, \$64.995 after 5.</p> <p><b>MAGIC Chef electric stove</b>, automatic oven timer. Oven not operating, \$30. Call 482-9029.</p> <p><b>NEW Pioneer HPM 100 stereo speakers</b>, Save \$200. Great sound for a bargain price. 1805 Ward, 484-4322.</p> <p><b>SPANISH 2 piece sectional with 2 matching state top end tables</b>, Like new \$200. 482-1903.</p> <p><b>FRIGIDAIRE electric range</b>, large size and extra nice, \$413. Call 482-2074 after 5.</p> <p><b>KENMORE 30 inch electric range</b>, Harvest gold. Year old, \$225. 4701 L. Very good condition. 378 W. Texas, Call 484-5447.</p> <p><b>GOLD used carpet for sale</b>, Call 484-1405 after 6 pm.</p> <p><b>ENTIRE household furniture</b>, Washer, dryer, refrigerator, TV, single and double beds, couches, chairs, etc. After 6 pm 482-7235.</p> <p><b>CUSTOM queen bedspread</b>, box spring and frame, used 3 months, \$150. Call 484-2923.</p> <p><b>HOUSEHOLD furniture for sale</b>, Call after 6 PM, 281-3455, in Big Spring, Texas.</p> <p><b>EARLY American car</b>, fine condition, \$100. 3201 Terrace, after 5:30.</p> <p><b>DOUBLE bed mattress</b>, box spring and frame, used 3 months, \$150. Call 484-2923.</p> <p><b>FRIGIDAIRE electric range</b>, large size and extra nice, \$413. Call 482-2074 after 5.</p> <p><b>SUPER nice Walnut dresser</b>, chest, night stands, pair blue chairs, trunk bed, \$64.995 after 5.</p> <p><b>MAGIC Chef electric stove</b>, automatic oven timer. Oven not operating, \$30. Call 482-9029.</p> <p><b>NEW Pioneer HPM 100 stereo speakers</b>, Save \$200. Great sound for a bargain price. 1805 Ward, 484-4322.</p> <p><b>SPANISH 2 piece sectional with 2 matching state top end tables</b>, Like new \$200. 482-1903.</p> <p><b>FRIGIDAIRE electric range</b>, large size and extra nice, \$413. Call 482-2074 after 5.</p> <p><b>KENMORE 30 inch electric range</b>, Harvest gold. Year old, \$225. 4701 L. Very good condition. 378 W. Texas, Call 484-5447.</p> <p><b>GOLD used carpet for sale</b>, Call 484-1405 after 6 pm.</p> <p><b>ENTIRE household furniture</b>, Washer, dryer, refrigerator, TV, single and double beds, couches, chairs, etc. After 6 pm 482-7235.</p> <p><b>CUSTOM queen bedspread</b>, box spring and frame, used 3 months, \$150. Call 484-2923.</p> <p><b>HOUSEHOLD furniture for sale</b>, Call after 6 PM, 281-3455, in Big Spring, Texas.</p> <p><b>EARLY American car</b>, fine condition, \$100. 3201 Terrace, after 5:30.</p> <p><b>DOUBLE bed mattress</b>, box spring and frame, used 3 months, \$150. Call 484-2923.</p> <p><b>FRIGIDAIRE electric range</b>, large size and extra nice, \$413. Call 482-2074 after 5.</p> <p><b>SUPER nice Walnut dresser</b>, chest, night stands, pair blue chairs, trunk bed, \$64.995 after 5.</p> <p><b>MAGIC Chef electric stove</b>, automatic oven timer. Oven not operating, \$30. Call 482-9029.</p> <p><b>NEW Pioneer HPM 100 stereo speakers</b>, Save \$200. Great sound for a bargain price. 1805 Ward, 484-4322.</p> <p><b>SPANISH 2 piece sectional with 2 matching state top end tables</b>, Like new \$200. 482-1903.</p> <p><b>FRIGIDAIRE electric range</b>, large size and extra nice, \$413. Call 482-2074 after 5.</p> <p><b>KENMORE 30 inch electric range</b>, Harvest gold. Year old, \$225. 4701 L. Very good condition. 378 W. Texas, Call 484-5447.</p> <p><b>GOLD used carpet for sale</b>, Call 484-1405 after 6 pm.</p> <p><b>ENTIRE household furniture</b>, Washer, dryer, refrigerator, TV, single and double beds, couches, chairs, etc. After 6 pm 482-7235.</p> <p><b>CUSTOM queen bedspread</b>, box spring and frame, used 3 months, \$150. Call 484-2923.</p> <p><b>HOUSEHOLD furniture for sale</b>, Call after 6 PM, 281-3455, in Big Spring, Texas.</p> <p><b>EARLY American car</b>, fine condition, \$100. 3201 Terrace, after 5:30.</p> <p><b>DOUBLE bed mattress</b>, box spring and frame, used 3 months, \$150. Call 484-2923.</p> <p><b>FRIGIDAIRE electric range</b>, large size and extra nice, \$413. Call 482-2074 after 5.</p> <p><b>SUPER nice Walnut dresser</b>, chest, night stands, pair blue chairs, trunk bed, \$64.995 after 5.</p> <p><b>MAGIC Chef electric stove</b>, automatic oven timer. Oven not operating, \$30. Call 482-9029.</p> <p><b>NEW Pioneer HPM 100 stereo speakers</b>, Save \$200. Great sound for a bargain price. 1805 Ward, 484-4322.</p> <p><b>SPANISH 2 piece sectional with 2 matching state top end tables</b>, Like new \$200. 482-1903.</p> <p><b>FRIGIDAIRE electric range</b>, large size and extra nice, \$413. Call 482-2074 after 5.</p> <p><b>KENMORE 30 inch electric range</b>, Harvest gold. Year old, \$225. 4701 L. Very good condition. 378 W. Texas, Call 484-5447.</p> <p><b>GOLD used carpet for sale</b>, Call 484-1405 after 6 pm.</p> <p><b>ENTIRE household furniture</b>, Washer, dryer, refrigerator, TV, single and double beds, couches, chairs, etc. After 6 pm 482-7235.</p> <p><b>CUSTOM queen bedspread</b>, box spring and frame, used 3 months, \$150. Call 484-2923.</p> <p><b>HOUSEHOLD furniture for sale</b>, Call after 6 PM, 281-3455, in Big Spring, Texas.</p> <p><b>EARLY American car</b>, fine condition, \$100. 3201 Terrace, after 5:30.</p> <p><b>DOUBLE bed mattress</b>, box spring and frame, used 3 months, \$150. Call 484-2923.</p> <p><b>FRIGIDAIRE electric range</b>, large size and extra nice, \$413. Call 482-2074 after 5.</p> <p><b>SUPER nice Walnut dresser</b>, chest, night stands, pair blue chairs, trunk bed, \$64.995 after 5.</p> <p><b>MAGIC Chef electric stove</b>, automatic oven timer. Oven not operating, \$30. Call 482-9029.</p> <p><b>NEW Pioneer HPM 100 stereo speakers</b>, Save \$200. Great sound for a bargain price. 1805 Ward, 484-4322.</p> <p><b>SPANISH 2 piece sectional with 2 matching state top end tables</b>, Like new \$200. 482-1903.</p> <p><b>FRIGIDAIRE electric range</b>, large size and extra nice, \$413. Call 482-2074 after 5.</p> <p><b>KENMORE 30 inch electric range</b>, Harvest gold. Year old, \$225. 4701 L. Very good condition. 378 W. Texas, Call 484-5447.</p> <p><b>GOLD used carpet for sale</b>, Call 484-1405 after 6 pm.</p> <p><b>ENTIRE household furniture</b>, Washer, dryer, refrigerator, TV, single and double beds, couches, chairs, etc. After 6 pm 482-7235.</p> <p><b>CUSTOM queen bedspread</b>, box spring and frame, used 3 months, \$150. Call 484-2923.</p> <p><b>HOUSEHOLD furniture for sale</b>, Call after 6 PM, 281-3455, in Big Spring, Texas.</p> <p><b>EARLY American car</b>, fine condition, \$100. 3201 Terrace, after 5:30.</p> <p><b>DOUBLE bed mattress</b>, box spring and frame, used 3 months, \$150. Call 484-2923.</p> <p><b>FRIGIDAIRE electric range</b>, large size and extra nice, \$413. Call 482-2074 after 5.</p> <p><b>SUPER nice Walnut dresser</b>, chest, night stands, pair blue chairs, trunk bed, \$64.995 after 5.</p> <p><b>MAGIC Chef electric stove</b>, automatic oven timer. Oven not operating, \$30. Call 482-9029.</p> <p><b>NEW Pioneer HPM 100 stereo speakers</b>, Save \$200. Great sound for a bargain price. 1805 Ward, 484-4322.</p> <p><b>SPANISH 2 piece sectional with 2 matching state top end tables</b>, Like new \$200. 482-1903.</p> <p><b>FRIGIDAIRE electric range</b>, large size and extra nice, \$413. Call 482-2074 after 5.</p> <p><b>KENMORE 30 inch electric range</b>, Harvest gold. Year old, \$225. 4701 L. Very good condition. 378 W. Texas, Call 484-5447.</p> <p><b>GOLD used carpet for sale</b>, Call 484-1405 after 6 pm.</p> <p><b>ENTIRE household furniture</b>, Washer, dryer, refrigerator, TV, single and double beds, couches, chairs, etc. After 6 pm 482-7235.</p> <p><b>CUSTOM queen bedspread</b>, box spring and frame, used 3 months, \$150. Call 484-2923.</p> <p><b>HOUSEHOLD furniture for sale</b>, Call after 6 PM, 281-3455, in Big Spring, Texas.</p> <p><b>EARLY American car</b>, fine condition, \$100. 3201 Terrace, after 5:30.</p> <p><b>DOUBLE bed mattress</b>, box spring and frame, used 3 months, \$150. Call 484-2923.</p> <p><b>FRIGIDAIRE electric range</b>, large size and extra nice, \$413. Call 482-2074 after 5.</p> <p><b>SUPER nice Walnut dresser</b>, chest, night stands, pair blue chairs, trunk bed, \$64.995 after 5.</p> <p><b>MAGIC Chef electric stove</b>, automatic oven timer. Oven not operating, \$30. Call 482-9029.</p> <p><b>NEW Pioneer HPM 100 stereo speakers</b>, Save \$200. Great sound for a bargain price. 1805 Ward, 484-4322.</p> <p><b>SPANISH 2 piece sectional with 2 matching state top end tables</b>, Like new \$200. 482-1903.</p> <p><b>FRIGIDAIRE electric range</b>, large size and extra nice, \$413. Call 482-2074 after 5.</p> <p><b>KENMORE 30 inch electric range</b>, Harvest gold. Year old, \$225. 4701 L. Very good condition. 378 W. Texas, Call 484-5447.</p> <p><b>GOLD used carpet for sale</b>, Call 484-1405 after 6 pm.</p> <p><b>ENTIRE household furniture</b>, Washer, dryer, refrigerator, TV, single and double beds, couches, chairs, etc. After 6 pm 482-7235.</p> <p><b>CUSTOM queen bedspread</b>, box spring and frame, used 3 months, \$150. Call 484-2923.</p> <p><b>HOUSEHOLD furniture for sale</b>, Call after 6 PM, 281-3455, in Big Spring, Texas.</p> <p><b>EARLY American car</b>, fine condition, \$100. 3201 Terrace, after 5:30.</p> <p><b>DOUBLE bed mattress</b>, box spring and frame, used 3 months, \$150. Call 484-2923.</p> <p><b>FRIGIDAIRE electric range</b>, large size and extra nice, \$413. Call 482-2074 after 5.</p> <p><b>SUPER nice Walnut dresser</b>, chest, night stands, pair blue chairs, trunk bed, \$64.995 after 5.</p> <p><b>MAGIC Chef electric stove</b>, automatic oven timer. Oven not operating, \$30. Call 482-9029.</p> <p><b>NEW Pioneer HPM 100 stereo speakers</b>, Save \$200. Great sound for a bargain price. 1805 Ward, 484-4322.</p> <p><b>SPANISH 2 piece sectional with 2 matching state top end tables</b>, Like new \$200. 482-1903.</p> <p><b>FRIGIDAIRE electric range</b>, large size and extra nice, \$413. Call 482-2074 after 5.</p> <p><b>KENMORE 30 inch electric range</b>, Harvest gold. Year old, \$225. 4701 L. Very good condition. 378 W. Texas, Call 484-5447.</p> <p><b>GOLD used carpet for sale</b>, Call 484-1405 after 6 pm.</p> <p><b>ENTIRE household furniture</b>, Washer, dryer, refrigerator, TV, single and double beds, couches, chairs, etc. After 6 pm 482-7235.</p> <p><b>CUSTOM queen bedspread</b>, box spring and frame, used 3 months, \$150. Call 484-2923.</p> <p><b>HOUSEHOLD furniture for sale</b>, Call after 6 PM, 281-3455, in Big Spring, Texas.</p> <p><b>EARLY American car</b>, fine condition, \$100. 3201 Terrace, after 5:30.</p> <p><b>DOUBLE bed mattress</b>, box spring and frame, used 3 months, \$150. Call 484-2923.</p> <p><b>FRIGIDAIRE electric range</b>, large size and extra nice, \$413. Call 482-2074 after 5.</p> <p><b>SUPER nice Walnut dresser</b>, chest, night stands, pair blue chairs, trunk bed, \$64.995 after 5.</p> <p><b>MAGIC Chef electric stove</b>, automatic oven timer. Oven not operating, \$30. Call 48</p>
--	---



Vertical text on the far left edge of the page, partially cut off.

Table with multiple columns listing real estate properties for sale, including location, features, and price. Includes a 'Houses for Sale' header and a 'Member MLS' logo.

Advertisement for 'THE PROFESSIONALS Word Sherrill REALTORS' located at 1302 N. BIG SPRING. Includes phone number 683-7002.

Advertisement for 'LA CASA REALTORS' located at 1711 W. WALL. Includes phone number 683-4336.

Advertisement for 'DON HARVEY REALTORS' located at 702 ANDREWS HWY. Includes phone number 683-5333.

RESIDENTIAL DOUGLAS—Excellent location architecturally designed. 4 BR, 3 1/2 bath complete with gourmet kitchen & brick terrace surrounding large pool.

NEW WEST MIDLAND COUNTRY on 2 acres, 3 bedroom brick home with ref. air, total electric, bay window in dining, self-cleaning oven, total built-ins.

RESIDENTIAL PROPERTY Stutz-4 br, 3 1/2 ba, ref, den, game room, 2 car, trpl. 122,900. Stutz-4 br, 3 1/2 ba, ref, gas (2), patio, frp, extras. 120,000.

Advertisement for 'LARRY RANKIN REALTORS' located at 3324 N. MIDKIFF. Includes phone number 697-3123.

NEW CONSTRUCTION By Design Interiors SIESTA—New contemporary duplex-3 bdr, 2 baths. Master bedrooms in vaulted living area.

'WE'RE HERE FOR YOU' KELLY ROBERTS, GRI 697-1059. JEAN FARRIS 694-5911. C. ROB BOWER 697-3603. BILL ROBERTS, GRI 697-1059.

FOR FRIENDLY SERVICE STOP TC JUBB REALTORS 908 W. MISSOURI 682-2504.

Advertisement for 'JOAN FOSTER, REALTOR' located at 404 West Nobles. Includes phone number 694-8834.

RESIDENTIAL MISSOURI-2 story, 4,800 sq. ft. livable, 4 bdr, 3 1/2 bath, den, w/frpl, living rm, w/frpl, dining rm, & breakfast area.

LAND 25 Acres on S. Midkiff Rd. with good water well \$1250 per ac. 14 Acres on Pliska Lane-Good potential \$1,500 per ac.

NEW CONSTRUCTION Hampton Builders Glenwood-3 bedrooms, 2 baths, refrig, fireplace 42,400.

Advertisement for 'DRIGGERS AGENCY' located at 1300 W. Front. Includes phone number 682-9786.

COMMERCIAL-FARMS-RANCHES RANCH OF THE WEEK Well improved South Texas ranch-over 14,000 acres \$3,995,000 Principals Only Please.

COMMERCIAL 77 Acres N of U.S. 80 service 1 1/2 miles W. of Midland. \$1,200-\$4,000 Per Acre.

TOWNHOMES Palmetto-3br, ref, large living area, 3fp, lift, extra 197,500. Citation-3br, 2 1/2 ba, ref, large living area, frpl, wet bar, 137,500.

Advertisement for 'HOME-FOR SALE' located at 405 Anetta. Includes phone number 697-2638.

'PROFESSIONALISM WITH A PERSONAL TOUCH' Janice Pine 694-1668. Sarah Branson 697-1482. Joe Anderson 683-3864. Joyce Moore 684-7209.

FOR ALL YOUR REAL ESTATE NEEDS, CALL: Bob Connor 684-3028. Charlie Sprabery 682-6087. Sharon Gorgis 687-1156. Doris Blissard 682-2189.

RESORT 42 lots-subdivided, Lake Sweetwater 139,130. MOTELS Stanton-4 units, evap, panel ray, good furniture, paint, 3 trailers, 600.

Advertisement for 'GILBERT BATES BUILDER' located at 3604 Jordan. Includes phone number 697-4306.

1404 N. Big Spring 1st Real Estate MLS Phone 683-5412. 2404 Cimarron lovely 3 bdr, 1 1/2 ba, garage, den, dining, fenced, Super neighborhood.

Advertisement for 'BASIN REAL ESTATE' located at 308 North 'A' Street. Includes phone number 682-6332.

MOBILE HOMES Airline Mobile Park-7new, 2br, 2 ba, ref, brick bar 11,800. 2br, 1 ba, 1 living area, furnace, chain link fence 12,500.

Advertisement for 'WESTSIDE' located at 405 Anetta. Includes phone number 683-4390.

TIGHT MONEY? We already have 90% financing on this new 3 bedroom, 2 bath home located between Midland/Odessa. Under 140,000.

Advertisement for 'BUNNIE KENT REALTORS' located at 1906 ILLINOIS. Includes phone number 684-6363.

THE RELOCATION MANAGERS Norma Davis 682-0879. C.P. Barnett 694-6037. Suelen Luckey 694-8646. Margie Coleman 683-2027.

**Houses for Sale**

**LaVonne Foster**  
683-1808  
683-1808  
683-1808

Owner retiring, desires to sell his custom built one owner home which has been kept in immaculate condition, almost new refrigerator air, 3 1/2. One large living area and large separate guest house or rental unit.

NEW LISTING: Westside Brick with fresh paint, like new carpet and draperies, especially clean 3 1/2-1, below \$40,000.

For preview showing or additional information, please call:

Pho Fisher 684-9955  
LaVonne Foster, G.R.I. 683-1808

**Houses for Sale**

**MOCK REALTORS**  
683-1808  
2808 West Wall

Where real estate is a profession.....

**UNIQUE FLOOR PLAN** as you can see. A very nice brick home with fresh interior paint. Ref. air, fireplace, built-in kitchen includes a new dishwasher & disposal. Carpeted throughout incl. den & dining. Automatic garage door opener. \$59,000. Call John.

**PRICE JUST REDUCED:** Large 4 bdrm, 4 bath & den brick home with a hobby room. Master bdrm is sequestered, covered patio. Ref. air, fireplace. \$75,000. Call Mary Jo.

**LOVELY NEIGHBORHOOD:** Very nice 4 bdrm, 2 bath & den brick home with a fireplace & ref. air, humidifier, 4th bdrm could be used as a game room. Covered Patio. \$57,000. Call Mary Jo.

**NEW PRICE:** Two-story 4 bdrm, 2 1/2 bath & den brick home with a covered patio. Ref. air, fireplace, built-in kitchen. Nice school space. Price just reduced to \$56,200.

**FAMILY DESIGNED HOME:** 4 bdrm, 3 1/2 bath & den brick home with ref. air & a fireplace. Carpeted throughout incl. kitchen, den & baths. Master bdrm is sequestered with his & hers walk-in closets. Smoke alarm. \$82,500. Call John.

**ALMOST 12 ACRES OF LAND:** plus a beautiful 4 bdrm, 3 1/2 bath & den brick home complete with swimming pool. Ref. air, fireplace, new carpet throughout incl. kitchen, den, baths, gas barbecue grill, gas yard light, 4 water wells. \$105,000. Call Mary Jo.

**LARGE BEDROOMS:** 3 bdrms, 2 baths & den brick home with ref. air. Electric garage door opener, freshly painted on the exterior. Covered patio. \$49,500. Call Mary Jo.

**FRESH PAINT:** inside & out on this 2 bdrm home with an extra large den that could accommodate a pool table. New carpet, new kitchen floor, new panelray heater. \$17,900.

**LOCATED CLOSE IN:** 3 bdrm, 2 bath home with 1 living area & very little yard to keep. Extra insulation added & new gas line. Good possibility for rental property or other investment. \$28,900. Call John.

**ZONED LR-2:** Very nicely decorated 2 bdrm & den home located in commercial zone on N. Big Spring. Would make a nice office or other business location. Ref. air. Even has a green house. \$45,000. Call Mary Jo.

**ZONED "O":** 2 houses, one brick & one frame, located next door to each other on S. Midkiff for sale as a package. Good investment property for rental or other investment uses. \$55,000. Call John.

**ZONED MF-2:** Vacant lot on W. Texas (75' x 140') Located close to downtown. \$17,500.

**ZONED LR-1 & F-2:** Seven vacant lots to be sold as a package. All for \$6,500.

**JUST LISTED:** 3 bdrm, 2 bath, 1 living area, neat & clean brick home located close shopping. Nice large kitchen. Call Mary Jo.

**AFTER HOURS CALL**

Goodrich Heil 694-5790 Helen Holt 684-9097  
Wanda Hines 694-5170 John Underwood 682-9378  
Mary Jo Drury 684-4266 Myrl Stroud 683-8134  
Carol Henson 682-8858 Dixie & Jack Mogler 684-4278

**HASHA REALTORS**  
682-6264  
2111 W. Texas Ave.

**NEW LISTING:** clean 2 bedroom with bookcases, built-in hutch. \$15,000

**NEAR ALAMO JR. HIGH:** 3 bedroom, study or TV room, paneled dining room, lovely kitchen, water well. Only \$30,000

**RHODE ISLAND:** 3 bedroom stucco with outside storage, carport & water well on commercial location. MAKE OFFER

**MR. FIX-IT:** Nice 3 bedroom with 1 living area, total, central air conditioning, near schools. Great for the do-it-yourselfer. \$17,500

**HOME WITH RENTAL:** or a home for Mama. 4 bedroom, 2 bath, 2 living areas plus a 1 bedroom house for servants quarters or ideal for Mama. Only \$31,300

**ACREAGE**

**LAND, LAND:** now is the time to go to the country... Enjoy the quiet & solitude of this outdoor beauty, indoor luxury & easy maintenance mobile home. Call for a personal tour.

**CORNER MIDLAND DR. & CARDINAL LANE** \$34,300

**COMMERCIAL**

**SO. BIG SPRING:** 1310 & 1310 1/2 W. DAKOTA. Land only. Call for details & prices.

**For a Quick Sale, CALL US!**

**"THE FRIENDLY FOLKS"**

**NORIN CROWDER** 683-5379  
**ROBERT DUMAS** 684-0572  
**MARGE HANDEL** 694-1466  
**HELEN HOLT** 684-9097  
**MARIE MASON** 684-0347  
**MARTHA RASDA** 684-8193  
**MARIE ROBERTSON** 684-9026  
**BETTY WILLOW** 694-3873

Offices in 50 States

**COUNTRY REALTY**  
684-9026

Versailles, 2 BR, 1 1/2 ba, 20x40 cinder block w/ks sh. fence. \$29,500.00  
18 3/4 A, 3 BR, 2 car gar., 35 GPM well, pipe fence. \$45,000.00  
3 BR, Lancer mobile home on 3.2 acres, 40 GPM well. \$23,900.00  
10 acres off South Midkiff near overpass. \$30,000.00  
3.79 acres, 35 GPM well, septic system, pipe fence. \$11,500.00  
5 acres Greenwood School District, water guaranteed. \$17,500.00  
3 A, Greenwood School District, owner finance. \$4,000.00  
10 A, Greenwood School District water guarant., sep. priv. rd. \$15,000.00

Marie Robertson 684-9026

**GREENWOOD DISTRICT NEW HOME**  
Near Completion  
1 living area, 3 bedrooms, 2 1/2 bath, total electric, restricted area. 5 acres, good water. Also have other 3 acre tracts for custom building. Call 687-2151 or 687-3368

A 5 bedroom, 3 1/2 bath brick with central A/C, on 10 acres, fireplace in den, all built-in, central, home noise, shower, corral, horse stalls, good fences, show place on pavement. \$110,000.

App. 110 acres, 3 miles out of Dublin, 2nd payment with brick home of over 2300 sq. ft., 2 central A/C units, central, barn, corral, fruit trees, etc. \$17,000.

Ed Leatherwood & Associates  
Dublin, Texas 76448  
Phone (817) 440-3722 or 440-3794 or 440-3834 or 440-3846

500 acres, Southeast corner, Newton County, river and lake frontage, 1300 per acre. \$67,500.00 evenings.

**JOHNSON CREEK**  
5 acres of beautiful Lake Oak Trees, 900 ft. creek frontage, good garden well, county road, access to Llano River, 3 miles to town, 14 miles to Lake Buchanan, \$300 down, owner finance. For more information call collect (931) 247-4128.

**Suburban Homes**  
TWO bedrooms, 1 bath, 2 acres, water well, fenced. Lower Road. 683-5158 or 682-8178.

**Suburban Homes**  
on your 12x34 ft. patio and watch the beautiful sunset over White Tank Mountains and gaze at your 5 acres when you own this 5 1/2 acre custom built beauty. 3 bedrooms, 1 1/2 baths, large family room, 1 1/2 carport, carpeted throughout, refrigerated air, heat-FAC, construction slump black, asphalt shingle roof, room for horses, etc. Location: Arizona, 8 miles from Phoenix's Sun City. For more information, call 685-5384 after 5:30.

**SIT**  
FOR sale or lease. One 3 bedroom house and one three room house on 2 1/2. George Welch, Rome, Texas, 683-4733-5991.

**Suburban Homes**  
Dial 682-6222  
And Ask For  
'Reporter'  
Telegram  
Ad Taker!

**Houses for Sale**

**MARY ANN CADR REALTORS**  
1207 W. WALL  
683-5156

Mary Ann Nix 694-2949 Billie Perry 694-1886  
Jo Wyatt, GRI 683-1728 Virginia James 684-5235  
Lee Dewey 683-4947 Pat Faust 694-0283  
Jennie Lee 694-3715 Sara C. Newsum 683-7047

Katie Heck  
Managing Broker

**NEW LISTING 1607 GARFIELD** Spacious Townhouse styling, swimming pool, four bedrooms, three baths, circle drive, tropical plantings in patio area. Large open front living area overlooks pool for super summer entertaining. \$75,000

**309 WILLOWOOD** In lovely area of new homes, three bedrooms, one open living area freshly painted with touches of wallpaper, double garage. \$32,000

**2102 HUGHES** SORRY, ALREADY SOLD

**1203 BURCHILL** For sale, lease-purchase or lease. Two bedroom home nicely decorated with heated swimming pool and cabana. \$33,500

**2310 MAXWELL** SORRY, ALREADY SOLD

**3903 ILLINOIS** Especially well built home in spic and span condition, very convenient to shopping. Three bedrooms, living room and den, 1 1/2 baths, reduced for quick sale. \$35,000

**1004 W. MICHIGAN** SORRY, ALREADY SOLD

**NEW LISTING 100 MADISON** Charming well maintained home, two bedrooms. Owner wants to sell. \$11,500

**411 CEDAR** SORRY, ALREADY SOLD

**803 MICHIGAN** An investment gem needing only your talent to fix up for extra income. Two bedroom house plus efficiency apartment. \$25,000

**4507 AMIGO** SORRY, ALREADY SOLD

**NEW CONSTRUCTION PLUS COUNTRY LIVING**

**210 IRVIN** Paul Noel home approximately three weeks from completion in new Skyview addition. Three bedrooms, two baths, one living area with fireplace. Home on 1/4 acre. Excellent water well. \$49,950

**204 IRVIN** Paul Noel home in new Skyview addition with vaulted, beamed ceiling, three bedrooms, two baths. Good water well and two septic tanks. \$57,900

**NEW CONSTRUCTION IN WEST MIDLAND**

**1214 CENTURY** Three bedrooms, one living area, refrigerated air, built in kitchen, extra insulation and double windows. \$30,900

**1216 CENTURY** Very large living area, extra utility, three bedrooms, breakfast bar, sliding glass doors. \$30,900

**1218 CENTURY** Three bedrooms, formal living room and den with dining area, refrigerated air, extra insulation for low bills. \$31,100

**SHOPPING CENTER SITE** Eleven acres zoned LR-2 near intersection of Midland Drive and Illinois. \$276,000

**WORKING RANCH** near Brownwood, 800 acres with two houses and many additional improvements. Ten tanks on property, stocked with bass. \$296,000

**ESTABLISHED DRY CLEANER** wants to retire and take it easy. Up-to-date equipment for furs, leather, silk, wool. Very high volume in high traffic location. \$85,000

**ONE ACRE LOTS** just north of East Hwy 80. Water guaranteed. Owner will finance with 20% down. \$2,000

**409 WEST PECAN** homesite lot. \$2,500

**423 ALTA** homesite lot. \$2,500

**MORE HOMES** in lots of extra features. Three bedroom, two bath Lancer, washer & dryer, assumable loan. \$19,000

Midland Board of Realtors  
Multiple Listing Service  
National Multiple Listing Service  
International Multiple Listing Service  
Equal Housing Opportunity

**CUSTOM HOMES**  
BY JEFF CARTER  
CONSTRUCTION  
2209 N. BIG SPRING  
SUITE "D"  
682-5031

to all of your Real Estate needs!

Investment Property  
27 5/8 acres. Close to Zoned C-3

**Townhouses on Moss**  
To be completed soon. 3 br., 2 1/2 baths, formal dining, courtyard.

**Just Listed**  
4 acres, lots of irrig pipe included. Fenced/cross fence, all heat, total elec. 2 BDRM & den.

**BISHOP REALTORS**  
683-5363 MLS 694-3431  
1263 W. LOUISIANA  
Jo Ann George Bishop  
Jo Ann Bishop, 684-8279

**THE PERMIAN BASIN'S FIRST**  
Solar Home Development  
**EL SOL ESTATES**  
Midway between Odessa & Midland  
**LOTS FOR SALE**  
Small down payment  
694-0950, 362-4121

**WANT ADS**

**CLYDE WHITE CONSTRUCTION**  
\$49,500 - \$61,000  
Office located corner of Midland & Waddy Dr.  
Clyde White, 684-3781  
Gloria Murray, 684-3781  
684-3781 684-3781 684-3781

**KNIFFEN REAL ESTATE**  
682-4878

For sale or trade, 100'x220' on corner lot in Sun Valley, Ruidoso, New Mexico, 60' commercial lot on N. Big Spring.

For Industrial, Commercial Property & Ranches, Call:

s.l. camp 366-8749 e.j. kniffen 682-4871

**FOR SALE BY OWNER**  
4 1/2 acres of land, 14x72, 2-2, Lancer mobile home, well, garden, orchard, buildings, carport, porch, fenced. 694-8497.

**LOTS**  
Residential lots between Midland/Odessa, Ridgewood Estates. Good water. Price right. Call MARY ANN OWENS, 697-5600, Assoc. CHARLIE LINEBARGER, INC. Realtors 683-6331

**FOR SALE**  
In Greenwood School District, 5.76 acres, improvements, mobile home, septic tank, trees, yard, barn, 20x14 wood frame house for storage, \$15,000. Call 684-6026

**WANTED BY INDIVIDUAL** Unimproved large acreage in West Texas. Dr. A. 1000-292-7420

**FIVE ACRES** covered, \$950 down payment, \$148.18 per month. Many acres, good view of hill country. Owner living. Call 684-292-7420.

**Houses for Sale**

**Realty USA**  
683-1504

**WELDON TAYLOR REALTORS**  
"YOUR REAL ESTATE STORE"

"HAPPY ST. PATRICK'S DAY! Come by our office and let us show you the beautiful homes we have available. This could be your LUCKY day and you may find just the home you've always wanted."

**LEPRECHAUN SPECIAL**—Completely redecorated 3 BR with new heating system and refrigerated air-conditioning. \$22,800

**NO BLARNEY**—This is a great investment—2 BR DUPLEX in excellent condition with 1960 sq. ft.—Good income and has never been vacated. \$49,900

**WHEN IRISH EVENS**—see this 3 BR, 2 1/2 bath. It will be love at first sight. Unique design and tastefully decorated, formal dining room, bookshelves and lots of storage. \$83,500

**MOTHER MC CREE**—This DUPLEX is a one and two bedroom plus efficiency apartment and courtyard patio. Excellent investment property. \$29,900

**LUCK O' THE IRISH**—Is finding this 3 BR, 2 1/2 bath. It has everything including smoke detectors and breakfast bar. NEW. \$57,900

**FAITH & BEGGAR**—gets you this 3 BR home for LOW EQUITY and low monthly payments. \$37,900

**THINK GREEN**—Exceptionally nice 3 BR, country home with refrigerated air. 2 1/2 Acres. \$85,000

**SHAMROCK SPECIAL**—3 BR, 1 1/2 bath, carpeted, glassed-in sun room, fireplace and breakfast bar. \$37,500

**EVERY LAD & LASSIE**—would jump with joy when they see this new 3BR, 2 bath home with large utility room, heat pump and refrigerated air. See to appreciate the quality of this home. \$33,000

**ROSIE O' HARDY**—would jump at the chance of getting this pretty 3BR, 2 bath with beautiful carbone carpeting, large utility room and wrought iron trim. Quality Construction! \$33,000

**PATRICK'S HIDEAWAY**—is this LBJ lakeside home. It has 3 BR, 2 baths, lovely fireplace and a beautiful view of Lake LBJ. \$59,900

**OTHER**

**DEL RIO**—Resort lots, some island lots and each over an acre in size. Beautiful and located on the Arm of Lake Amistad. \$8,000-\$15,000

**COMMERCIAL LOCATION**—Near downtown. KINGSLAND-LEIF ABEA—Highway Frontage and stock tank. \$CALL

**18.5 ACRES**—Will subdivide into smaller tracts. Ideal for country living or mobile homes. GREENWOOD DISTRICT. \$29,500

**CHURCH BUILDING**—LATERAL CONCRETE and located on a corner lot. Pews, baptistry, office and restroom included. \$21,000

**DENE DOWD** 694-7975 **MARGARET KING** 683-1466  
**CAROL W. HOLLAND** 687-2628 **MAXIE WILLIAMS** 682-2822  
**SHARON WOODARD** 682-2140 **CLEOLA BOYD** 694-5134

**BETTY TAYLOR, GRI.** 683-1842

**WILLIAMS & ASSOC.**  
NO. 8 IMPERIAL SHOPPING CENTER  
694-9563

**RESIDENTIAL & SUBURBAN**

**BARBARA LANE**—3/2, ranch style brick with corral and sheds on 4.26 acres. Buy All for \$69,500. House with 1 1/2 carport. \$59,500

**CO. RD. 445** 3-2 with Ref. Air, 2 story, new carpet, needs TLC. Call Nancy. \$38,500

**ROSE ST**—2 BR home with carport on 4 acres with orchard, good water. \$25,000

**STANLIND**—3/2, Brick, Ref. Air, new carpet & paint, no wax floor in large country kitchen, lots of extra water well double lot with large garden area. Call Jan. \$54,500

**THORNIDGE**—3-2-1, Brick, lots of new paint & carpet, sep. den or dining near Anson Jones School. \$32,500

**TATTENHAM**—6-2-4-2, large two story in Greenhill Terrace on 1 acre, perfect for a large family. \$72,500

**MARIANA**—3-1-1/4 near shopping. Block fence. \$20,000

**OHIO**—4-1/4, Gas Ref. Air, completely redecorated with new paint and carpet, large den with corner FF. \$42,750

**RANKIN HWY**—2 with Ref. Air, 2 story, new carpet, needs TLC. Call Nancy. \$38,500

**ROSE ST**—2 BR home with carport on 4 acres with orchard, good water. \$25,000

**STANLIND**—3/2, Brick, Ref. Air, new carpet & paint, no wax floor in large country kitchen, lots of extra water well double lot with large garden area. Call Jan. \$54,500

**THORNIDGE**—3-2-1, Brick, lots of new paint & carpet, sep. den or dining near Anson Jones School. \$32,500

**TATTENHAM**—6-2-4-2, large two story in Greenhill Terrace on 1 acre, perfect for a large family. \$72,500

**COMMERCIAL & FABM & RANCH**

**WINKLER COUNTY**—480 acre farm with 2 BR House, barn, fenced irrigation water/pipe. \$59,750

**OFFICE & SHOP COMPLEX**—Plus office building on 20 acres with yard, steel shop and cattle pens. Ideal for Trucking Co. or Oil Equipment Co. Call Nancy. \$22,500

**12.76 ACRES** in Greenwood-water well, septic system, improvements, 14x65 Mobile Home. \$22,500

**2 1/2 to 6 ACRE TRACTS** For building on F.M. 868, guaranteed water. Financing available. Planned subdivision. deed restrictions. CALL

**COTTONFLAT RD**—C-3 lot, ready for development, prorata paid, 102x130, close to location. \$7,850

**DUPLEX FOR LEASE**  
RETAIL & OFFICE SPACE FOR LEASE  
Call John Williams

**JOAN MERRIFIELD** 683-0978 **JOHN J. JAM** 694-9443 **MARCY** 694-3055 **JOHN WARD** 694-1340

**JIM MONTGOMERY REAL ESTATE**  
697-3173

1011 S. Garfield  
5 1/2 section ranch in Dickens County  
100 acre ranch in Kent County  
800 acre ranch in DeBaca County, New Mexico  
800 acre irrigated farm in Pecos County  
177 acre irrigated below Lake Brownwood  
Condominiums in Pine Cliff Village, Ruidoso, New Mexico  
Call us about other ranches in Texas and New Mexico

**RANCH WANTED**  
Have client that just sold all ranches. Needs to purchase another ranch, 15 to 45 sections in Southwest Texas. Send price and general description to:

**CONSOLIDATED PROPERTY CONSULTANTS**  
Ranch Division  
1512 N. Grandview, Odessa, Tex. 79741

10 acres, 2,000 sq. ft. home, 3 water wells, 250 pine trees, 20 fruit trees, 14 miles northwest of downtown Midland, 1 1/2 miles south of Andrews Hwy. Price \$29,500. Call 682-8488

12 acres, 3 water wells with well houses, septic, vinyl fence post, cleared and leveled. 682-4192.

12 acre, 2000 sq. ft. home, 3 water wells, 250 pine trees, 20 fruit trees, 14 miles northwest of downtown Midland, 1 1/2 miles south of Andrews Hwy. Price \$29,500. Call 682-8488

30 minutes, NW of Midland, half section with good improvements and water. Fine location for company, tourist lodging, Marina, Home Real Estate, etc. Call 682-8488 or 684-7978, or Bill Kelley, Assoc. 684-9789.

140 acres, good hunting, \$99.50 per acre. Owner will finance for 30 years at 6 1/2% per cent simple interest with percent down payment. Call 682-292-7420.

**TWENTY** acres Hill Country, \$40 down payment, \$77.72 per month. 8 1/2 deer good cover. Owner will carry financing. Call for information. 682-292-7420.

**RESORT PROPERTY**  
48 acres, half cultivation, on FM Road 682-292-7420

**RESORT PROPERTY**  
NEW 2 bedroom, large bath, den, 1443 sq. ft. carpet, built grade, minor finishing, Marina, Home Real Estate, 915 38th Ave., Box 274, Kingsland, Tex. 79429. No collect calls.

**FOR SALE** at Lake Colorado City, 10x35 mobile home. Call 684-5091 or 682-8325.

**WILLOWOOD** 3 BR, 2 1/2 bath, 20x40 cinder block w/ks sh. fence. \$29,500.00

**18 3/4 A, 3 BR, 2 car gar., 35 GPM well, pipe fence.** \$45,000.00

**3 BR, Lancer mobile home on 3.2 acres, 40 GPM well.** \$23,900.00

**10 acres off South Midkiff near overpass.** \$30,000.00

**3.79 acres, 35 GPM well, septic system, pipe fence.** \$11,500.00

**5 acres Greenwood School District, water guaranteed.** \$17,500.00

**3 A, Greenwood School District, owner finance.** \$4,000.00

**10 A, Greenwood School District water guarant., sep. priv. rd.** \$15,000.00

Marie Robertson 684-9026

**Houses for Sale**

**MONARCH**  
Realtors of Midland, Inc.

**2101 W. TEXAS** 683-4882

**MEMBER MULTIPLE LISTING SERVICE**

**RESIDENTIAL**

**STANLIND, 4-2 1/2:** Lovely home in MaMar w/rear entry garage, circle drive, pretty, enclosed sun porch, attractive decor. 3000'. \$95,000

**GOLF COURSE, 3-2 1/2:** Townhouse, 2575'. SOLD

**BENTWOOD, 3-2-0:** Lots of new, including carpet and paint, but still needs a new owner quick! \$29,000

**SPANISH EXECUTIVE, 5-4-2:** An architectural treat for the most discriminating buyer. Pool & cabana. Price reduced. \$CALL

**GLENWOOD, 3-1 1/2-1:** Covered patio, cinder block fence, large workshop and well. Cute, livable plan. \$35,000

**SHANDON, 3-2 1/2-2CP:** Spacious and different, attractive setting for large, active family. Sitting room off MBR has platform w/sunken mattress frame, pretty kitchen. Price reduced, so hurry! \$47,500

**DENGAR, 3-1 1/2-2:** Very attractive home on pretty street in Lee-Rusk area. Glassed patio, good carpet. \$50,000

**ANETTA, 3-2-2:** Lovely New! Sunken liv area, self-cleaning oven, large utility, 2 full baths—you'll love the decor! 1566'. \$45,900

**INVESTMENT**

**HOLIDAY HILL ROAD:** 70.6 acres vacant land—caliche pit on property. Unlimited potential. CALL

**DUPLEX:** An excellent buy—\$800-\$900 monthly income. Won't last long at \$72,500

**TEXAS STREET:** Rental property in good condition and vacant lot near downtown. Good rezoning possibility. \$OFFERS

**THINKING OF BUILDING A NEW HOME?**  
Check our portfolio of Casabella Homes first. These beauties feature top quality construction, Thermopane windows, extra insulation, Heater/air fireplaces and various extras such as garage openers, Jenn Air cook tops, trash compactors, microwaves, circle drives, zoned a/c, and luxury master suites and baths. Several architectural styles to choose from and color selections still available. 2500'—2850'. \$82,900—89,500

**RENTALS**

**MICHIGAN, 2-1-1CP:** Brick, one liv area, fence, extra clean. 1000'. Per month 225

**NORTHWOOD COURT, 3-2-2:** Very pretty, nearly new, landscaped. \$CALL

**SIESTA LANE, 2-1 1/2-1CP:** Townhouse duplex, courtyard entry, patio, paved front. Lots of storage, utility room. 1344'. Per month 400

**WE HAVE BUYERS WAITING FOR YOUR PROPERTY**

**WANTED:** Large 4BR in Rusk district w/pool. Budget 100,000. \$CALL

**WANTED:** 3 or 4BR in MaMar, low maintenance yard, no corner lots. Budget 90,000. \$CALL

**WANTED:** Investment property w/growth potential. Client already approved for loan. Budget 30,000—50,000. \$CALL

**WE BRING BUYERS AND SELLERS TOGETHER.** It's never too soon to call Monarch if there's a move in your future. Call 683-4882 for service or information 24 hours a day!

Marie Morris 682-4424 Ann Bevers 694-4675  
Penny Whitte 694-7600 Nonnie Buller 694-1369  
Carmella Dutton 684-8950 Joe Luther 694-4288

**BERRY, REALTORS**  
2810 W. Ohio MSL 697-4161

**WEST MIDLAND:** Nice 3 br brick, pretty fireplace in den, covered patio, \$26,000.

**WEST MIDLAND:** Immaculate 3 br, 2 bath, formal dining, pretty carpet & floor covering, \$28,500.

**SOUTH:** Cute 2 br, owner will finance, \$11,000.

**LARGE** building on corner lot, West Hill, \$79,000.

**OWN YOUR LAND,** good soil, 140'x300', 207.50 ac, \$35 mo, 5 yr payout, \$1750 each, larger if desired.

Alene Morris, 694-1189 CALL THE HOME FOLKS  
Coy Berry, 694-8263 Harvey Berry, 697-4161  
Dick Buckland, 683-5037

**DEL NORTE ESTATES**  
CUSTOM HOMES  
Restricted Acreage  
(Paved Road)  
"Close to Town"  
One mile south of 120 on Rock in Hwy. To Ridge Drive (FM 120), 1/2 mile East to The Big 1 of Old Northwest.

call: 682-1481

**Warren Faller**  
OPPORTUNITY - Downtown two story building for just over \$100,000 per square foot. This solid structure can be readily remodeled into offices. Call Fred Nobles. After hours phone 683-2727.

VILLAGE AREA - 4,000 square foot building plus 27 parking spaces. Great location for beauty parlor. Call Bob Harrison. After hours phone 694-8902.

PRICE REDUCED - Heavy traffic location on Midkiff near Andrews Highway, 2,730 square feet of building, parking in front. Call Fred Nobles. After hours phone 683-2727.

**Warren Faller**  
682-2936 563-0212

**JACK DISCOE, REALTOR**  
683-4462

**101 Central Building**  
684-9789

**W. ILLINOIS** Zoned LR-1 lots, choice. N. BIG SPRING—two 60 ft. LR-2 lots. W. HIGHWAY 80-272 front feet in city.

**RESORT PROPERTY**  
NEW 2 bedroom, large bath, den, 1443 sq. ft. carpet, built grade, minor finishing, Marina, Home Real Estate, 915 38th Ave., Box 274, Kingsland, Tex. 79429. No collect calls.

**FOR SALE** at Lake Colorado City, 10x35 mobile home. Call 684-5091 or 682-8325.

**WILLOWOOD** 3 BR, 2 1/2 bath, 20x40 cinder block w/ks sh. fence. \$29,500.00

**18 3/4 A, 3 BR, 2 car gar., 35 GPM well, pipe fence.** \$45,000.00

**3 BR, Lancer mobile home on 3.2 acres, 40 GPM well.** \$23,900.00

**10 acres off South Midkiff near overpass.** \$30,000.00

**3.79 acres, 35 GPM well, septic system, pipe fence.** \$11,500.00

**5 acres Greenwood School District, water guaranteed.** \$17,500.00

**3 A, Greenwood School District, owner finance.** \$4,000.00

**10 A, Greenwood School District water guarant., sep. priv. rd.** \$15,000.00

Marie Robertson 684-9026

**RESORT PROPERTY**  
48 acres, half cultivation, on FM Road 682-292-7420

**RESORT PROPERTY**  
NEW 2 bedroom, large bath, den, 1443 sq. ft. carpet, built grade, minor finishing, Marina, Home Real Estate, 915 38th Ave., Box 274, Kingsland, Tex. 79429. No collect calls.

**FOR SALE** at Lake Colorado City, 10x35 mobile home. Call 684-5091 or 682-8325.

**WILLOWOOD** 3 BR, 2 1/2 bath, 20x40 cinder block w/ks sh. fence. \$29,500.00

**18 3/4 A, 3 BR, 2 car gar., 35 GPM well, pipe fence.** \$45,000.00

**3 BR, Lancer mobile home on 3.2 acres, 40 GPM well.** \$23,900.00

**10 acres off South Midkiff near overpass.** \$30,000.00

**3.79 acres, 35 GPM well, septic system, pipe fence.** \$11,500.00

**5 acres Greenwood School District, water guaranteed.** \$17,500.00

**3 A, Greenwood School District, owner finance.** \$4,000.00

**10 A, Greenwood School District water guarant., sep. priv. rd.** \$15,000.00

Marie Robertson 684-9026

**RESORT PROPERTY**  
48 acres, half cultivation, on FM Road 682-292-7420

**RESORT PROPERTY**  
NEW 2 bedroom, large bath, den, 1443 sq. ft. carpet, built grade, minor finishing, Marina, Home Real Estate, 915 38th Ave., Box 274, Kingsland, Tex. 79429. No collect calls.

**FOR SALE** at





# Midland Youth Center chatter

By DINAH BOYD, KIM WOOD and SHERI BAILEY

Hello! Last Friday night the Senior Girls held a big party at the National Guard Armory. The party was a great success! The decorations were sensational, thanks to Rosson Glenn and Jill Foreman. We hope everyone joined in the "Big Game" and had a great time.

The Student Council has been selling magazines the past two weeks. Representatives and Cabinet members, please sell more magazines because Friday is the last turn-in day. These sales will help support the American Field Service (AFS).

Mrs. Curry wants to say thanks to some very special people for helping with the French Symposium last weekend. Thanks Pam Greer, Susan Smith, Dorelyn Jobe, Elizabeth King, David Fish, Joe Cowles, Melissa Waller, Stacy Womack, Liz Armstrong, Kevin Curry, Martha Meroney, Claudia Goebel, Janie Pine, Morgan Kennedy, Janie Truitt, Kellie Dillon and Liz Lemarguand. You all made the symposium a success. Merci bien!

The Junior Rotarians for this week are Sarah Woods and Roy Richards. The Junior Lion is Rick Foster. Congratulations!

And now for the Sports — Representing MHS in state competition will be our super swimming and diving team. This weekend the team will travel to Austin to participate in state. We wish you the best of luck. BRING US BACK SOME STATE CHAMPIONS!!!

The boy's golf team will begin its district competition this Friday against Abilene there. Good luck. Beat those Abileneers!! The girl's golf team will travel to Kerrville today and Friday to play in the Invitational there. Good Luck girls. Bring back a Bulldog victory!

The track team will be participating in the Tall City Relays Friday. Congratulations to Wanda Caldwell on her record breaking 880 run in 2:31 at the West Texas Relay in Odessa last Saturday! WAY TO RUN!

The boy's gym team will travel to Snyder this weekend to perform in their meet. Good luck guys!

The tennis team won the Midland Invitational Tourney last weekend and will travel this weekend to Lubbock to play in their Invitational. Winners of the Midland tourney are Vicki Vasicek, Kirk Farquhar and Joe Love. Congratulations. Good luck this weekend!

The baseball team will play a double header with Lamesa this Saturday in Lamesa. Good Luck!

The Student Body elected Morgan Kennedy and Walter Bryson as Most Representative. Congratulations, they could not have made a better choice.

That about wraps it up! We hope you'll have a happy and safe Easter Holiday.

That's life, Dinah Kim Sheri

P.S. We hope that Link Grimes and Shelley Bassinger have speedy recoveries!



WALTER GAILLY, 60, a retired miner, is pictured at a meeting of active and retired coal workers at his hometown of Charles, Va. Gailly says he is looking for a "fair shake" for retired miners in the new coal contract. (AP Laserphoto)

## Clayton says canal pact would cost Texans' jobs

AUSTIN, Texas (AP) — Ratification of the Panama Canal treaties could affect 50,000 jobs in Texas due to increased toll charges and instability in Panama, House Speaker Billy Clayton said Wednesday. "Instability, toll increases and interrupted service through closure or inefficient operation could cost Texas many billions more through lost markets or by placing our producers and manufacturers at a pricing disadvantage," Clayton said at a news conference. He released copies of a 14-page report compiled in one week on the economic impact the treaties would have on Texas. Copies of the report were hand delivered Wednesday in Washington to Sens. Lloyd Bentsen, D-Texas, and John Tower, R-Texas. "The more information they have in hand, the better the U.S. Senate can amend the treaties," said Clayton, who is opposed to Panamanian takeover of the waterway. "Ceilings should be placed on future toll increases, and the treaties should allow U.S. takeover if canal operations become inefficient," Clayton said.

Texas would not necessarily lose 50,000 jobs, said Dr. Herbert Grubb, director of planning and development for the Texas Department of Water Resources. "This is the number of jobs presently engaged in producing, marketing and shipping commodities that go through the canal," Grubb said. "We're not saying there aren't alternatives." The report said the major impact on Texas would be crude oil transported from Alaska to Texas refineries.

# NO HASSLE SERVICE GOODYEAR

<b>LUBE &amp; OIL CHANGE</b> <b>\$5.88</b> (up to 5 quarts motor oil, 10/30 grade oil) HELPS PROTECT EXPENSIVE MOTOR AND CHASSIS PARTS • Complete chassis lubrication and oil change • Ensures smooth, quiet performance and reduces the chances of wear • Includes light trucks • Please phone for appointment!	<b>FRONT-END ALIGNMENT</b> <b>\$13.88</b> (Parts extra if needed) IMPROVES TIRE MILEAGE HANDLING AND CONTROL • Adjust caster, camber and toe-in to manufacturer's specifications • Inspect steering linkage and suspension components • Road test • Most U.S. made — some foreign cars.	<b>BRAKES—YOUR CHOICE</b> <b>\$40.88</b> (Additional parts extra if needed) CHOOSE FRONT DISC OR 4-WHEEL DRUM 2-WHEEL FRONT DISC: Install new brake pads • Replace and inspect front wheel bearings • Check hydraulic system and calipers (does not include rear wheels) OR 4-WHEEL DRUM: Install new linings, all 4 wheels • Replace front bearings • Check drums and system • Add fluid.	
<b>GOODYEAR SHOCKS</b> WITH LIFETIME WARRANTY! <b>\$14.50 EA.</b> (Includes labor) IMPROVE RIDE HELP PREVENT COSTLY TIRE WEAR • Heavy-duty 1 1/2" double-action shocks • Precise steering and suspension system — improves control • Free replacement for as long as you own your car. If Goodyear shocks wear from your car, if Goodyear shocks ever fail. No extra charge for labor if originally installed by Goodyear.	<b>ENGINE TUNE-UP</b> <b>\$30.88</b> (Includes parts and labor \$4.95 for electronic tune-up) <b>\$36.88</b> (Includes parts and labor \$4.95 for electronic tune-up and spark plug replacement) <b>\$40.88</b> (Includes parts and labor \$4.95 for electronic tune-up, spark plug replacement, and oil change) SAVES GAS AND ENSURES PEAK ENGINE PERFORMANCE • Electronic engine charging and timing system analysis • Install new points, plugs, and condenser • Set engine timing and clear • Adjust carburetor for fuel economy • Includes Oilpan, Toyota, V6 and light trucks.	<b>TRANSMISSION SERVICE</b> <b>\$24.88</b> (Includes parts and labor \$4.95) HELPS GUARD AGAINST TRANSMISSION TROUBLE • Drain and replace transmission fluid • Replace transmission filter (on models so equipped) • Install new pan gasket • Adjust linkage and bands where applicable.	<b>COMPUTERIZED LIFETIME WHEEL BALANCING</b> <b>\$5.50</b> (per wheel) You pay only once! FREE re-balancing, if ever necessary, at the Goodyear Store doing the original balancing. *Good for the life of the tire tread balance, as long as the tire is not removed from wheel.
<b>BATTERY SALE</b> Goodyear Deluxe G1 Battery <b>\$32.95</b> (Group 24, 34L, with FREE INSTALLATION) • Large capacity plates for the kind of power your car needs • Original equipment quality • Ask for our FREE BATTERY POWER CHECK HURRY — SALE ENDS SAT. NIGHT. Just Say Charge It! Use any of these 7 other ways to buy: Our Own Customer Credit Plan • MasterCard • BankAmericard • American Express Card • Carte Blanche • Diners Club • Cash Goodyear Revolving Charge Account See Your Independent Dealer For His Price and Credit Terms. Prices As Shown At Goodyear Service Stores In All Communities Served By This Newspaper. Services Not Available At Starred Locations.	<b>E-T RADIAL SPOKE WHEELS</b> Radial Spokes For Radial Tires <b>\$36.88</b> (13 x 5.5) <b>\$47.88</b> (14 x 6.75) <b>\$52.88</b> (15 x 7.5) Complete Sport Wheel MOUNTING SERVICE Available	<b>E-T IV MAG WHEELS</b> Deep Dish Polished Wheels <b>\$33.88</b> (13 x 5.5) <b>\$41.88</b> (14 x 6.75) <b>\$48.88</b> (15 x 7.5)	

**683-4601** **509 W. WALL**

# 1 FREE WHEN YOU BUY 3

**Soft'n'Pretty** 9 Kinds of Pretty 1 Kind of Soft

**HURRY! OFFER EXPIRES APRIL 1, 1978**

STORE COUPON **BUY 3 1 FREE**

BUY THREE PACKAGES OF SOFT 'N' PRETTY BATHROOM TISSUE AND USE THIS COUPON TO GET A FOURTH PACKAGE FREE

**BUY 3 1 FREE** HURRY! OFFER EXPIRES APRIL 1, 1978

RETAIL COST OF ONE PACKAGE: \$1.49

TERMS: COUPON IS VALID ONLY ON ONE COUPON PER FOUR PACKAGES FOR QUANTITY PURCHASES. COUPON IS NOT VALID FOR CASH. COUPON IS NOT VALID FOR OTHER PRODUCTS. COUPON IS NOT VALID FOR OTHER PRODUCTS. COUPON IS NOT VALID FOR OTHER PRODUCTS.

## Now, a Superb Offer!

# The Cat Litter with Superior Odor Control and Super Absorbency.

**JONNY CAT** WITH GREEN GARD ODOR CONTROL

Contains ABSONITE. A Special Natural Earth. SUPER ABSORBENT ODOR CONTROLLED SANITIZED DUST CONTROLLED

# Buy Me Get One Free!

FREE 10 lb. Jonny Cat

We want you to switch from the cat litter you've been using to Jonny Cat with Green Gard. Once you try it, you'll discover it controls odors better than any other cat litter on the market. Made from rare mineral deposits, from a remote California mountain range, this uniquely different, super-absorbent miracle material, plus our special technology, creates a litter that many cat lovers consider to be the best that money can buy.

Only Jonny Cat contains Green Gard, a special, deodorizing additive which is activated by moisture, releasing a scent of freshness for longer lasting odor control each time kitty uses the box. And, Jonny Cat is dust controlled and sanitized, too.

Jonny Cat is the best selling cat litter in the West!

Mail in the Odor Control Test Pictures from a 10 lb. Jonny Cat bag along with this coupon to JONNY CAT, P.O. Box 4548, Santa Barbara, CA 93103. We will send you a certificate redeemable for another 10 lb. bag, FREE!

Limit one certificate per address from individuals, clubs, groups or associations. Limit one certificate request and mail-in coupon per envelope. Void, where prohibited, taxed or otherwise restricted.

Name \_\_\_\_\_  
 Address \_\_\_\_\_  
 City \_\_\_\_\_ State \_\_\_\_\_ Zip \_\_\_\_\_

Offer expires June 30, 1978  
 MRT 3/16 MAIL-IN COUPON