

# Want to be District Clerk? It'll be 1967 Before You Know What Your Pay Will Be!

They're going to need a new district clerk along about January 1, 1967, but they can't tell you now just what the job will pay.

Which kind of puts things in an embarrassing position over at the courthouse. You see, the law demands that we now have both a district and a county clerk; that became necessary when the county's population passed the 8000 mark. (Up un-

til now Hazel Gilbreath had been doing a competent job of holding down both jobs.) But the salary is a bit of a mystery. Back in 1955, the state legislature did quite a bit of re-vamping of the laws governing the salaries of county officials, points out County Judge Glen Williams.

"Seems they pretty well re-scheduled all the salary situations in all the counties," he

had said, "and they also decreed that the salaries had to be set annually — and for just one year at a time, too. That salary-setting time was designated as the second Monday in January of each year.

Now there's just one little problem: Now that the new post of district clerk is being created (or is it county clerk?) there is no pay policy for the

very commissioners who might set a tentative salary for the new clerk's post, themselves might not be elected. Thus they could not determine what action their successors might take in this matter of salaries.

As one county official pointed out: "There's no precedent to go by. Of course we would expect that the county commissioners would set a fair sal-

ary, and we are certain they would, but there can be no definite salary set now that would be binding next year."

This official pointed to Parker county's pay of \$4500 for the second clerk's job, but sales indicate that there will be considerable interest in this year's elections, first of which is slated for May. Some here might be worth less salary. Who knows? (There's no set amount.

Meantime, it's filing time for job seekers, and so far no one has filed for the new positions, this is the year when voters select a county judge, a county treasurer, commissioners for precincts 2 and 4, and a justice of the peace.

In addition to the two clerk's positions, this is the year when county treasurer, commissioners for precincts 2 and 4, and a justice of the peace.

January 31 will be the final day for payment of poll taxes. Candidates must file not later than the first Monday in February.

## in muleshoe

With the Journal Staff

Gorden Murrah will leave Muleshoe enroute to Washington Sunday for a few days of vacation before flying to New York. He will leave New York Jan. 13 to go on to South America where he will be engaged in farming exchange work for six-weeks. Murrah is sponsored by the Texas Sesame Corporation in Muleshoe. He will be going with five others from the area.

The first production of "The King and I" went over in a big way Tuesday night. The production called for two curtain calls, wild applause from the audience and an enormous crowd. The two leading characters in the play were presented bouquets following the play.

Visiting in the J. G. Arm home the past week was Bill Erickson from Denver, Colo. Erickson was in Muleshoe attending to business and visiting friends.

A brotherhood revival will begin Friday at 7:30 p.m. at the Longview Baptist Church. Speaker for the services will be Casey Peery from the West-camp Baptist Church. Joe Provence will be the songleader. He is from Wayland. A program will be provided and the service is invited to attend.

Muleshoe Jaycees are selling light bulbs from door to door this week and should be calling on you. Joe Myers is chairman of the committee.

Students who will be trying out for the All-State Band Saturday are Neil Finley, Kathy West, Jan Landers, Penny Langer, Linda Griffiths, Jan Everett, Lindell Wilson, Dennis Burrows, Billy Kelly, Marsha Blakeman, Renee Howell, Sherry

## Bryant gets \$25 For Best Guess On Bowl Scores

Bo Bryant, a former Muleshoe man who now lives in Dimmitt, got The Journal's \$25 cash prize for the best guesses of weekend bowl results.

Bryant missed two winners among the six games. He missed the Missouri-Florida outcome, and the Michigan State UCLA winner.

No second prize was offered, but four other entrants in the contest missed only three. They included Mrs. Richard Engelking, Route 3, Muleshoe; A. J. Phillips, 306 Cedar; T. L. Glasscock, 1625 West Ave. C., and Arthur McClellan, 3111 Amherst, Lubbock.



Bo Bryant



UNITED FUND SPEAKER — Bob Brummel, division manager of Southwestern Public Service Co., Lubbock, will be the speaker at the United Fund Jubilee dinner slated for Friday night here.

## Sheriff Reports No Clue in Break-Ins

Deputy Irene Splawn reported to the Journals that officers were still looking for a lead in

## Cold Weather Slows Harvesting

Muleshoe's cotton harvest came to a halt this week as cold weather came creeping through. Cotton strippers which had been going full blast, began to slow up until the late morning hours or afternoon.

## Leo Bartley Dies in Oklahoma

Funeral services were held today in the Muleshoe Church of Christ for Edward Leo Bartley, who died in Veterans Administration Hospital in Oklahoma City Monday, with D. L. Thompson and Ebb Randal officiating.

## Services Held For Goldie Gummelt

Goldie Gummelt, 75, died Dec. 30 at 10:45 in the West Plains Hospital here.

Services for the Fairview Community resident were held in the Circleback Baptist Church Saturday at 2 p.m. with the Rev. Ernest Bailey and the Rev. Paris Barton officiating. Burial was in the Sudan Cemetery.

Mrs. Gummelt was survived by her husband, John, 77, father, Pete Schwenz, Lubbock, children: Edward L. Mrs. John Liston, Clovis and Mrs. L. L. Cornstock, San Francisco, Calif. Sisters: Mrs. Josie Burgess, Mrs. Henry Garditz, Taylor, Miss Helen Schwenz, Austin and Miss Hermene Schwenz, Houston. Brothers: Pete,

# Muleshoe Journal

DEDICATED TO THE PROGRESS AND DEVELOPMENT OF BAILEY COUNTY AND THE GREAT MULESHOE COUNTRY

12 Pages Published Every Thursday At Muleshoe, Bailey County, Texas — 79347  
VOL. 44 — NO. 1 THURSDAY, JANUARY 6, 1966

# Ticket Sales Brisk for United Fund Jubilee Dinner, Annual Chamber of Commerce Banquet

Two mid-winter banquet attractions, one this week and the other one slated for mid-January, are on tap here, and from all indications, attendance will be great at both events, a check of ticket sales Wednesday revealed.

First of the big dinners is tomorrow night's annual United Fund Jubilee dinner to celebrate the third straight year of over-the-top success for the Muleshoe Area United Fund, this year's drive going over the top to the tune of 109 percent.

Master of ceremonies at this dinner, to be held in Fellowship Hall of the First Metho-



## Mrs. Merriott Pledges Effort; Dist. Clerk Post

Nelda Merriott, in announcing her candidacy for the office of DISTRICT CLERK made the following statement to the Journal:

Due to the growth in population of Bailey County which has necessitated the separating of the County and District Clerk's office, I am announcing my candidacy for the office of DISTRICT CLERK of Bailey County, subject to the actions of the Democratic primary.

I have been a resident of Bailey County since 1948 and for the past ten years have been employed as Deputy County and District Clerk. I believe this experience in handling the business pertaining to these offices qualifies me for this office.

Realizing the responsibility involved in discharging the duties of this office, I pledge my time, efforts and capability to fulfilling these duties, and if elected will uphold the confidence you place in me.

I will appreciate your support, vote and influence in my behalf in the coming election.

Very sincerely,  
Mrs. Nelda Merriott

dist Church, will be Gil Lamb who was campaign chairman for this year's \$13,500 campaign. Ten agencies are financed locally through the campaign.

Dinner music will be supplied at both the United Fund dinner and the Jan. 17 dinner of the Chamber of Commerce by "The Blue Mules," Muleshoe group, made up of 14 members and a girl vocalist, is directed by Bob Breckenridge.

Lamb is expected to give a break-down of this year's campaign, and will recognize a number of individuals and firms which contributed heavily to the campaign for 1965. Annual report will be given by Mrs. Thurman White, United Fund president for the past two years.

Mrs. Horace Hutton is general chairman of arrangements, and Mrs. J. G. Arm is in charge of decorations.

Although the annual Chamber of Commerce banquet is still 10 days off, reservations are beginning to pour into the chamber of commerce office, says Roy Davis, Manager. He said "a number of out-of-town reservations have been received. Tickets are \$4 each, and both Davis and the chamber president, Dr. Charles Lewis, urged folk to make their re-

## Hazel Gilbreath Expresses Thanks And Asks Support

The Muleshoe Journal has been authorized to make the following political announcement, subject to the Democratic Primary this spring:

I would like to announce my candidacy for the office of COUNTY CLERK of Bailey County. I have served the county as County and District Clerk for the past seven years, and due to the fact that the offices will be separated by statute this year after the 1960 census shows that Bailey County's population requires the separation, I am taking this means of announcing for the office of COUNTY CLERK.

I wish to express my thanks and appreciation for the support you have given me in the past, and I shall be grateful for your influence and support in the coming election, and pledge myself to continue to discharge my duties to the best interests of the people of Bailey County if re-elected.

The facilities of my office will always be available to you, if I can help you in any way.

Sincerely,  
Hazel Gilbreath

### Temperatures

By J. R. Klump  
Official U. S. Weatherman

	High	Low
January 1	61	29
January 2	58	24
January 3	46	19
January 4	51	11



REIGNING FIRST BABY OF 1966 — Little Miss Carla Jeanette Edwards arrived at 4:30 a.m. New Year's Day at Green Memorial Hospital to claim Muleshoe area's title as the first baby of 1966. Daughter of Mr. and Mrs. Guy H. Edwards, 315 West 10th, Queen

## Lock at Pound Smashed, Dogs Take to Heels

If old Pete, the mongrel dog that had been missing for a few days turned up on the back porch during the past weekend, wagging his tail like all get-out, there was probably a pretty good reason for his sudden return.

Chances are that he had been picked up by the pound. And the chances are too, that he was among a whole flock of dogs that found an unexpected freedom during the weekend when somebody broke the lock on the pound gate and let all those pooches escape.

Commented one officer: "Must have been somebody who just didn't like to be fenced in, not even for dogs."

Police Chief Carl Neely said that one dog which was being held for observation also was a-

## Jaycee Week is Set By Organization

Jaycee week will be observed in Muleshoe the week of Jan. 18 through the 22nd according to the president of the



SOUTH AMERICA BOUND — Gordon Murrah will leave Muleshoe Sunday enroute to South America for six weeks, where he will be connected with farmer's exchange.

Muleshoe Jaycees, Kenneth Marlin Mills is the overall chairman of the observance this year. The affair will get underway with radio day in which the Jaycees will be in full charge of the radio station on Jan. 18. Terrell Johnson is the chairman of radio day.

Boss' night banquet under the chairmanship of John Blackwell will get underway Thursday during the week in which the distinguished service award, outstanding merchant award and outstanding Jaycee boss of the year will be presented.

Speaker for the banquet will be the past president of the Clovis Jaycees, Bob Echols. This is an annual affair feature of the nation. It recognizes bosses who support the aims of their Jaycee employees. A "Boss of the Year" will be honored and



## Mary Stonecipher, Bud Barber Exchange Double Ring Vows

Mary Jean Stonecipher, daughter of the Rev. and Mrs. B. C. Stonecipher, exchanged double ring wedding vows with Carrol Oliver (Bud) Barber, son of Mr. and Mrs. J. W. Barber, Dec. 19.

The wedding was solemnized at the Trinity Baptist Church here with the Rev. Troy Walker, pastor of the church officiating.

The bride given in marriage by her brother, Johnny Richard Stonecipher, was attired in a two-piece suit offset with blue accessories and carried a orchid corsage surrounded by white roses and bore blue and white streamers.

Donnita Barber, sister-in-law of the groom, was the bride's attendant. She wore a blue suit with black accessories accented by a white carnation corsage.

Ronnie Barber, Muleshoe, served his brother as best man. Following the ceremony a reception was given for the couple at the home of Mr. and Mrs. Ronnie Barber, 1521 American Blvd.

The bride's table was laid with a white cloth over blue, chosen colors of the bride and featured a miniature bride and groom. Punch was served by Janette Shipp and cake by Donnita Barber.

The bride chose a dark suit with blue accessories for a wedding trip to Ft. Worth and Dallas, after which they will be at home at 1731 W. Ave. D.

Mrs. Barber is a 1962 graduate of Springer High School.



Mr. and Mrs. Bud Barber

in New Mexico and is presently employed at the West Plains Hospital and Clinic.

The groom is a 1952 graduate of Muleshoe High School and is employed by Gilbreath Seed and Grain.

Heat canned pears in a little of their own syrup with lots of grated lemon rind; serve the warm pears topped with vanilla ice cream and chocolate sauce. Call the dessert Pears Helene.

Quick company dessert: heat canned sweet red cherries in a little of their syrup, add warm brandy, flame and serve over vanilla ice cream.

## LAZBUDDIE NEWS

The Lazbuddie WMY Mona Towns Circle met Tuesday afternoon in the home of Mrs. W. R. Broadhurst. Present were Mrs. Olen Ivy, Mrs. T. D. Reed, Mrs. A. E. Redwine, Mrs. W. A. Turner, Mrs. Bert Gordon, Mrs. H. H. Hambright, Carrie Withroe, Mrs. Wesley Barnes and Mrs. Broadhurst. Two visitors, Mrs. Jimmy Broadhurst and Mrs. R. Broadhurst who were here visiting the W. R. Broadhurst family during the holidays. Refreshments were served.

Sunday visitors in the home of Mrs. Laura Treider was her daughter and her husband, Mr. and Mrs. Ray Chaney from Amarillo.

Mrs. Annie Vaughn and daughters, Myrtle Steinbock and Nola Treider accompanied by their nephew, Jimmy D. Vaughn are in Frederick, Okla., this week visiting friends and relatives.

Guests in the Raymond Treider Jr. home recently were her parents, Mr. and Mrs. Charlie Neeley, Wichita, Kan.

Mr. and Mrs. Joe Tarter visited her parents, Mr. and Mrs. Al Kirby, Bovina during the recent holidays.

Relatives of the Tarter families gathered at the home of Mrs. Gertie Tarter, Lazbuddie, for a reunion during Christmas. All the area relatives were present, also Mr. and Mrs. Archie Tarter, Farwell, and Mr. and Mrs. Junior Clark and children from Seminole.

Mr. and Mrs. Frank Hunt visited her parents and his re-

latives in Greenville last week.

Mr. and Mrs. Buck Crim and children from Hydo, Okla. visited the Crim families and the Gene Fox family during New Year's holidays.

Recent visitors in the home of Mrs. T. D. Reed was her son, and family, the L. A. Reeds from Pacos, Chunky Ivy and family from Andrews were also present in the home of his grandmother, Mrs. Reed and visited his parents Mr. and Mrs. Olen Ivy and other relatives in the area.

Mr. and Mrs. James Robinson and children returned from Florida Friday after a trip to the state to see the dog races. They previously visited their daughter and family at DeKalb, the Darrell Jennings before making the Florida trip.

Recent visitors in the Fred Graham home were Mr. and Mrs. Gary Graham and children from Hurst, Mr. and Mrs. John Damron and children, He-reford, Mr. and Mrs. Jack Young and children, Muleshoe, and Mary Rush and two sons from Elida, N. M.

Mrs. Olen Ivy went to Lubbock Monday to return their daughter Gail back to Texas Tech. Linda Weaver has also re-entered the Tech College. Linda was a recent patient in the Green Memorial hospital.

Mrs. Frank Hunt has been admitted to Green Memorial this week for medical care.

Lazbuddie school resumed classes Monday Jan. 3. Some of the students will be exempt while others are getting back in the harness getting ready for the midterm exams next week.

Mr. and Mrs. J. R. Harris Sr. had as recent visitors, her son and family, the Glenn Brashears from Carlsbad.

Member teachers of the Lazbuddie Church of Christ are attending a workshop this week at the Bovina Church. The theme of the workshop is sharing the teachers' experience.

Mr. and Mrs. Elton Bass and children, Muleshoe, visited his aunt and family, the Charlie Watsons, Sunday night.

Mr. and Mrs. E. D. Chitwood Sr. from Waco visited their children, the E. D. Chitwoods and J. B. Young families.

Mrs. Paul Zahn received word that her brother, Paul Neeley, 62, of Westville, Okla., passed away in a Tulsa hospital Christmas eve day. Mr. Neeley had recently had surgery. It was related that he had suffered a heart attack. Mrs. Elizabeth Pruitt, Lubbock; Mr. and Mrs. Paul Zahn, Lazbuddie, Mr. and Mrs. John Zahn, and daughter, Mrs. R. M. Dunn, Amarillo, attended the funeral. Mr. Neeley was a member of the Baptist Church. Survivors include his wife and three school age daughters.

The Kenneth Store family from New Jersey and the Ray Lovjoy family from Lovington visited the women's parents, Mr. and Mrs. J. W. Wright over the recent holidays, also another daughter, Mrs. June Wagon

Active dry yeast should be dissolved in water that feels comfortably warm when a little of the water is dropped on the wrist.



TOPS OFFICERS — Jewell Peeler, weight recorder; Cecile Cunningham, Treasurer; Glenda Cole, Secretary, Ruby Ward, Vice group leader and Lauranette

Mason, group leader were installed by installing officer, Magann Lamb, at a candlelight ceremony Thursday night in the Bailey County Community room here. (Photo by Cecile Cunningham)

## District Club Session is Set in Plainview

and family, Muleshoe, were present to be with the visiting relatives.

The Gig Noland family have been in East Texas visiting during the holidays. They returned Sunday in order for the children to be back in time for school.

Mr. and Mrs. R. Broadhurst from Opal, Arkansas, and Mr. and Mrs. Jimmy Broadhurst during the holidays with the men's parents, Mr. and Mrs. W. R. Broadhurst.

The C. A. Barnett family had as their guests recently, the Arthur Snafer family, Needmore, Mr. and Mrs. Richard Puckett, Muleshoe, Mr. and Mrs. Donald Barnett, Great Bend, Kan., Mr. and Mrs. Charles Stewart, and Mr. and Mrs. Richard Barnett and family from Clovis.

A coffee hour at the Woman's Club Building will open the proceedings, with Plainview Woman's Club officers greeting guests. Welcoming addresses are slated during the morning by Mrs. Robert Tipps, district president, and other visiting state officers.

Mrs. Pearce will be featured speaker at the luncheon meeting at the Alcovoe. Her speech topic will be "Look to the Leader".

Following the main address, workshops will be held with district and local officers serving as moderators and hostesses. Theme of the day's activities will be Federation, with Mrs. Pearce's speech as keynote address, according to Mrs. Merwyn Igo, public relations committee.

## Lauranette Mason Is Installed As Group Leader Of TOPS Club

Lauranette Mason was installed as group leader at the TOPS installation service Thursday night here. Other officers installed were Jewell Peeler, weight recorder; Cecile Cunningham, Treasurer; Glenda Cole, Secretary; and Ruby Ward, vice group leader. Magann Lamb installed the officers in an impressive candlelight ceremony at 7 p.m. in the Bailey County Community Room.

Cecile Cunningham, outgoing leader, commended her officers for a year's work well done and expressed her appreciation for their work throughout the year. Fifteen members answered the roll call, measurements and dues night was observed and the fellowship song was sung. The pledge was recited by all the members.

Queen for the week was Lucille Harp who received a crown and gifts. Her courtesses were Lauranette Mason, Evelyn Harris and Cecile Cunningham.

The top ten losers for the year were announced. Lucille Harp lost the most weight in 1965 and Nina Rials took second. Rose Sain, Bobbie Mims, Evelyn Johnson, Jewell Peeler, Myrtle Wells, Anna McDonald, Marie White and Ethel Allison were next in line. During the past year 199 pounds were lost by the club and 28 were gained.

Recognition day was announced to be held in Lubbock for Jan. 8. All members are urged to attend the meeting and Jewell Peeler will graduate as a COP of the Muleshoe club.

Members are reminded to bring fruit to the next meeting for the monthly queen which will be held in the Muleshoe State Bank Community room the next two meetings.



DON'T YOU THINK YOU'RE PLOWIN' A MITE TOO DEEP, SON

**TRY A "HOSS" THAT WILL PLOW DEEP . . . THE FARMALL 806!**

—WAIVER OF FINANCE CHARGES UNTIL APRIL 1, 1966.  
—3 TO 5 YEARS TO PAY  
—1 FULL YEAR WARRANTED SERVICE

**COMPLETE LINE OF TOOLS INCLUDING**

KRAUSE FOWLER MOHAWK FARMHAND BUSH-HOG CONTINENTAL

**JOHNSON AND NIX**  
Dependable Service at Low Cost  
Ph. 272-4294 Muleshoe, Texas

## Hobby Club Has '42' Party

Eight members of the Hobby Club and their husbands as special guests enjoyed games of "42" at the Club House here Thursday night.

Following entertainment, the group had refreshments of coffee, cokes and spudnuts.

An enjoyable time was said to be had by all.

SHOP MULESHOE FIRST

**Buzzzzzbusy,** busy, busy people find **FLORISTS** fast in the **YELLOW PAGES.** Where your fingers do the walking.

**JUGGLING all your goals in one savings account?**

**Open several-one for each goal!**

"WHAT'S THE DIFFERENCE?" you might ask. "One savings account or several?"

With 2 or more accounts, you can earmark your savings for each goal...plan your progress carefully. And you may have special needs—where a trust or investment account would best serve you. Choose from a wide variety of savings accounts here. All earn the same liberal return.

**First Federal Savings & Loan**

Home Office  
4th & Pile  
Clovis, N.M.

Branch Office  
2nd & Abilene  
Portales, N.M.

INSURED

"CURRENT DIVIDEND 4 1/2%"

How to look smart . . . the easy way

## DAYTIME DRESSES

Wrinkl-Shed with Dri-Don®

Dan River Woven Cottons

**6.98**

Sizes 10 to 20  
1 1/2 to 24 1/2

A variety of spring's newest styles to select from. Styling and detailing that you will only find in better dresses. All have Scotch Gard® spot and stain repellent finish.

Beautiful Spring Colors, Gaily Patterned

## Smart New Ladies' Dusters

Acetate Cotton Seersuckers, 100% Cottons, and Rayon Blends

Softly styled multi-color floral print duster in 100% wash 'n wear cotton. Prettily piped around the sleeves and the gently scalloped collar. S, M, L.

**SPECIAL PURCHASE 3.99**

See these and many others in our collection

Crisply tailored, yet gently smocked duster of 55% acetate and 45% cotton seersucker that's wash 'n wear. In blue or pink with white. Sizes S, M, L.

**Thurs., Fri., Sat.**

**Anthony's**  
C. R. ANTHONY CO.

OVER 43 YEARS OF VALUE LEADERSHIP



# The Muleshoe Journal

Published each Thursday by The Muleshoe Publishing Co  
304 West Second Street, Muleshoe, Texas  
Member of The Associated Press  
Entered as second class matter at the Muleshoe Post Office under act of Congress, March 3, 1897.

**SUBSCRIPTION RATES**  
Immediate Territory ..... \$4.00  
Out of Territory ..... \$4.50  
Combined with Bailey County Journal  
Both papers in territory ..... \$5.50  
Both Papers outside territory ..... \$6.25  
Advertising Rate on Application.

L. B. HALL ..... Publisher  
RAMON MARTIN ..... Editor  
PAT JOHNSON ..... Woman's Editor  
JAY SPAIN ..... Mech. Supt.



## Cheese Pays Dividends In Time



Time's the one kitchen staple even an organized cook finds herself without in this season of hustle and bustle. Still, she can create intriguing meals with quick, quality foods such as American cheese slices and canned French-style green beans. Here the Borden Kitchen paired them to please in a Peppery Green Bean-Cheese Bake.

### Peppery Green Bean-Cheese Bake

(Makes 8 servings)

- 4 cups (two 15-1/2-oz. cans) French-style green beans with mushrooms
- 1 cup (8-oz. jar) mild flavored imported Italian peperoncini, drained
- 16 slices (12-oz. pkg.) Borden's pasteurized process American cheese

Drain liquid from beans with mushrooms. Spread one-half of the beans with mushrooms over bottom of 1-1/2-quart baking dish. Remove stems from the little sweet peppers and arrange one-half of them over beans. Overlap 4 double slices of cheese on top of sweet peppers. Repeat layers with remaining ingredients, ending with cheese slices on top. Bake in hot oven (400°F.) 20 minutes, until cheese begins to melt and is lightly browned.



Sharon Tiller  
Photo by Cline's

## Sharon Tiller Will Be Married

Mr. and Mrs. Charlie Tiller announce the engagement and approaching marriage of their daughter, Sharon, to Wayne McNutt Muleshoe.

Vows for the couple will be repeated in a ceremony at the Longview Baptist Church Jan. 21 at 7 p.m. The Rev. Walt Lacy, pastor of the church, will perform the services.

Miss Tiller is a 1965 graduate of Muleshoe High School and is attending Draughon's Business College in Lubbock.

The prospective bride groom is a 1963 graduate of Muleshoe High School and attends Texas Tech in Lubbock.

Following their marriage the couple plan to live in Dallas where McNutt will continue his schooling.

Want to give those biscuits a new look? Before they go into the oven, brush them with slightly beaten egg yolk and sprinkle with sesame seed.

Peel fresh ripe pears and cut into lengthwise sections, team the pears with membrane-free fresh orange sections. Serve this refreshing combination as a dessert.

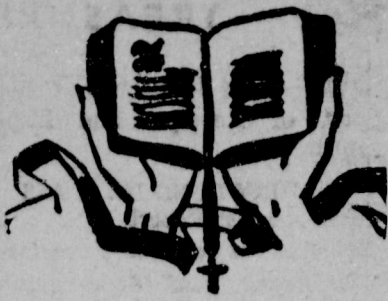

## Today's Meditation

By Herbert F. Peiman  
"Lo I am with you always even unto the end of the world." Matthew 28:20.

1966 lies before us shrouded in darkness. Each day will be like opening a door into a new adventure. Each day may be full of temptation, sorrow or joy. It matters not so much what lies behind each newly opened door. It matters not whether what we encounter depresses us or exhilarates us. Far more important is how we meet each temptation, affliction, or up-lifting experience.

If you are about to take a trip, whether for a day or two or a month or two, you care fully pack your bags. You check and double check to see that you have forgotten nothing. Perhaps you will not need all you take, but you would rather be safe than sorry.

Before leaving port the captain carefully checks everything: the engines, the compass, the anchor, the life boats, the passenger list. Have you carefully checked your equipment for your journey through 1966?

You have forgotten something very important if you did not include Jesus, your Savior, for

"Jesus, Jesus, only Jesus 'Without Me, ye can do nothing.' He says. But with Him Can my heartfelt longing still"

"All's well in the darkness All's well in the night. The Lord is my watchman Tht Lamb is my light".



Jeanette Butts

## Jeanette Butts Sets January Wedding Date

Mr. and Mrs. M. T. Butts Quannah, announce the engagement and approaching marriage of their daughter, Jeanette Ellen, to Carrol Redwine, son of Mr. and Mrs. J. C. Redwine, Bovina.

The bride-elect is a 1964 graduate of Quannah High School. The prospective bridegroom is a 1963 graduate of Lazbuddie High School. Both students are now attending West Texas State University at Canyon.

The couple will be married at 5 p.m. Jan. 22 in the First Baptist Church at Quannah. The event is to be attended by relatives and friends of the couple.

Quick homemade soup: mix beans with diced leftover ham and canned beef broth. Add fresh flavor with minced parsley and finely grated carrot.

## Lazbuddie Class Sponsor Donkey Basketball Game

The Junior Class at Lazbuddie are sponsoring a donkey basketball game. The game is slated for Friday night at 7:30 p.m. in the Lazbuddie Gymnasium.

Admission for the game will be \$1 for adults, 75 cents for students and 50 cents for grade school students.

## Three Way Goes Back to School

By Mrs. H. W. Garvin  
Three Way school started classes after the holidays this Monday morning.

Mr. and Mrs. Cecil Leudley spent the holidays with her mother in Fort Worth.

Mr. and Mrs. L. E. Warren spent the weekend in Fort Worth visiting Mrs. Warren's mother.

Mr. and Mrs. Carol Fleming and son of Littlefield visited in the H. W. Garvin home Tuesday evening. Also present were Mr. and Mrs. Kenneth Fox and daughter from Crestview, Florida.

Mr. and Mrs. Bob Vinson and boys from Amarillo spent the weekend with her mother, Mrs. Bulah Toombs.

Mr. and Mrs. R. L. Reeves spent Thursday and Friday with their daughter and family, the Sid Connors of Post. Sunday all the children of the R. L. Reeves family were at James Reeves home at Shallowater.

Mr. and Mrs. Joy Pawless and son of Tulsa, Oklahoma are visiting in the home of his

## The Road Report

BY ARBA  
"About one-half of fatal accidents are single-car accidents."



Faulty driving, emergencies and distractions are the main cause of single-car accidents involving women. Those involving men are usually the result of speed, drinking or drowsiness. The chances of being involved in a single-car accident are about 2 1/2 times greater if the driver is alone.

AMERICAN ROAD BUILDERS' ASSOCIATION

Asked for no favors  
BOSTON (AP) — Ted Williams, who had a stormy as well as brilliant career with the Boston Red Sox, never was any problem to his manager, according to American League President Joe Cronin.

"Ted was never a problem to his manager," says Cronin, who once managed the Red Sox. "Ted Williams was the easiest kid ball player to handle — a field manager could ask for. He never missed a bus, missed a practice, or asked for any special privileges."

Classified Get Results

## ANNUAL

# January Clearance



# SHOES

FOR ALL THE FAMILY!

THIS IS WHAT EVERYONE HAS BEEN WAITING FOR!

FAMOUS BRAND SHOES

SAVINGS UP TO 60%



## ONE GROUP VALENTINE DRESS SHOES

REG. \$16.95 ..... \$11.90  
REG. \$13.95 ..... \$9.90

## OUR ENTIRE STOCK OF CALIFORNIA COBBLERS . . . STACKED HEELS and FLATS

REG. \$12.95 ..... \$8.90      REG. \$10.95 ..... \$7.90

SHOES BY VOGUE & DATEBOOK  
DRESS FLATS and SPORT TYPES  
Reg. \$9.95 ..... \$5.90

## GROUP OF JARMANS

FOR MEN & BOYS  
VALUES UP TO \$16.95



\$7.90

CHILDREN'S SHOES  
By Acrobat  
School and Dress  
Reg. \$7.95 ..... \$5.90  
Reg. \$6.95 ..... \$4.90

## TABLE OF BARGAINS

Your Choice ..... \$2.90

# HAYDON'S

"SHOES FOR THE ENTIRE FAMILY"

224 S. MAIN

MULESHOE

PH. 272-3161

# JANUARY CLEARANCE

6 . . . . .  
5 . . . . .  
4 . . . . .  
3 . . . . .  
2 . . . . .  
1 . . . . .

## BLAST OFF!

"OPAL" HAS FLIPPED!

SET YOUR TRAJECTORY FOR THE FASHION SHOP

AND WE'LL PUT YOU IN ORBIT WITH THESE

"GIVE AWAY PRICES"

Friday, January 7, 9:00 A.M.

WE WILL BE CLOSED THURSDAY, JANUARY 6 TO PREPARE FOR THIS GIGANTIC JANUARY CLEARANCE SALE

NO APPROVALS  
NO EXCHANGE  
NO ALTERATIONS

ON SALE MERCHANDISE



# The Fashion Shop

OF MULESHOE



# Democratic Party Control Fight Seen

AUSTIN — One of the big sleeper battles on the Texas political scene during 1966 will be for control of the state Democratic party machinery.

Some observers think this brewing struggle is behind the fuss between U. S. Sen. Ralph Yarborough and Gov. John Connally. Few think Yarborough has any intention of running against Connally for governor, as some have suggested.

But there is every reason to believe that Yarborough will be the key figure in any all-out liberal Democratic effort to wrest control of the state party committee from hands of the governor's friends.

Shifting population patterns and legislative redistricting tend to shorten long odds against a liberal victory in this year's conventions. Half the 6,000-plus delegates to the September state Democratic convention will come from 12 major counties where liberals are gathering strength.

Furthermore, the big counties will have more members on state party committees. This because of the Senate redistricting act, which adds senatorial representation in Bexar, Dallas and Harris Counties.

A personality clash at the top leadership level is necessary to whip up enthusiasm for convention warfare. The feud between Connally and Yarborough most likely will provide the spark that sets off the 1966 version of a familiar state Democratic fight.

Stakes are high, for not only is the party committee an effective power base but a powerful instrument in the process by which delegates are selected to the future (1968) presidential nominating convention.

Not since the administration of Coke Stevenson has a Texas governor lost control of the state Democratic party machinery.

**Big Savings Aided** — State Finance Commission has adopted new regulations, effective January 1. Rules allow higher interest to depositors with big savings accounts and an interest break for late depositors in Texas chartered savings and loan associations.

Old rules required uniform interest rates for all savings accounts in the associations. This new variable interest order, still partially subject to approval by the Federal Home Bank Board, is aimed at placing the state-chartered savings associations in a better competitive position with banks and federally-chartered savings associations.

One provision would allow "time account" certificates for investors who will keep \$1,000 or more in savings for at least a year.

Other regulations would provide for paying a full month's dividend on money deposited by the 20th of the month instead of the 10th and for a full month's dividends on money withdrawn during the last three business days of a dividend period.

Under state regulation, associations have no ceiling on the dividends they may vote. However, interest returns have been running about 4-1/4 to 4-1/2

per cent. Federal regulations adopted in December have boosted allowed dividends up to 5-1/2 per cent on time deposits.

**Giant Parks Plan** — Most extensive state parks and recreation plan in Texas history may be submitted to the Legislature next year, says Governor Connally.

He may ask the lawmakers to approve a \$25,000,000 to \$50,000,000 land purchase program for parks during the next biennium. Total budget for parks this biennium is only \$5,400,000. However, that is more than has been spent on the system for the past 10 years.

In mid-December, Connally said he will tour the state during 1966 discussing needs and plans — including an "expansive and ambitious" parks-creation development.

State Parks and Wildlife Department announced recently that additional facilities are being planned for all types of outdoor recreation including boating, fishing, water skiing, canoeing, swimming, sailing, bicycling, sightseeing, horseback riding, golf, hunting, "rock bounding" and nature study.

**Connally Appoints** — Governor Connally has appointed A. L. Dear, executive vice president and general manager of the Palestine Savings and Loan Association, as a member of the Upper Neches Municipal Water Authority.

Dear, 54, succeeds Eugene Fish of Palestine, for a term expiring Jan. 1, 1971. Fish was one of the men who pushed Lake Palestine to a reality, but died before it could be completed.

**Boat Registrations** — More than 200,000 motorboats are subject to registration by April 1 under Texas' new Water Safety Act, so warns State Highway Engineer D. C. Greer. Present certificates expire on March 31.

New law authorizes the motor vehicle division of the Texas Highway Department to issue certificates for boats operating in state waters. Same division handles license and title procedures for autos. Renewal notices covering boats already registered now are being mailed out, alone with a brochure outlining the Water Safety Act. Under its provisions, state game wardens now have full authority, for the first time, to enforce water safety statutes.

New registrations will cover a two-year period. Fees range from \$3 for boats less than 16 feet long to \$12 for those 40 feet and larger.

Safety equipment requirements include lighting, horns, bells, fire extinguishers and flame arrestors. Also required are rear view mirrors on boats towing skiers.

**Building Gains** — November building throughout Texas increased seven per cent, despite a traditional decline during the 11th month.

A report from the UT Bureau of Business Research also shows total construction for the month came to \$133,631,000, a figure exceeded only during August and in November, 1964. Texas building during 1965 did not set a record. Record belongs to 1964.

U. S. Department of Commerce sees a nationwide 11 per cent increase in non-residential building for 1966, but only a "small advance" in private housing construction.

**Counties Attack Problems** — Texas counties now may get busy planning to solve their complex problems on a regional scale with state and federal aid.

Atty. Gen. Waggoner Carr paved the way with an opinion saying the State Health Department is authorized by a 1961 act to "arrange planning assistance" when counties request it.

Cities and counties may pool problems and resources in a broad planning program under an act passed last spring. Health Department has served as the administering agency for small cities in the past, and will continue this function. Federal funds are available for part of the cost—normally two-thirds for cities and up to three-fourths for cities in depressed areas.

Although no Texas county has a master plan in effect, some have been awaiting the green light from the attorney general so the federal agencies could provide the needed money. Bexar, El Paso, Ector, Grayson, Jefferson, Nueces, Harris, Tom Green, Orange, Tarrant, Dallas, Denton and several other counties with rapidly changing areas are expected to join the program. Applications are made to the Health Department.

Atty. Gen. Waggoner Carr paved the way with an opinion saying the State Health Department is authorized by a 1961 act to "arrange planning assistance" when counties request it.

Cities and counties may pool problems and resources in a broad planning program under an act passed last spring.

Health Department has served as the administering agency for small cities in the past, and will continue this function. Federal funds are available for part of the cost—normally two-thirds for cities and up to three-fourths for cities in depressed areas.

Although no Texas county has a master plan in effect, some have been awaiting the green light from the attorney general so the federal agencies could provide the needed money.

Bexar, El Paso, Ector, Grayson, Jefferson, Nueces, Harris, Tom Green, Orange, Tarrant, Dallas, Denton and several other counties with rapidly changing areas are expected to join the program. Applications are made to the Health Department.

**Gatesville Buildings** — Architectural drawings have been made for a \$497,370 training unit for 240 boys at Gatesville School for Boys.

A second construction project hasn't reached the architectural stage. This is a \$41,160 addition to the Academic Building at the school.

**Attorney General Rules** — Attorney General Carr has ruled that the Texas Water Development Board may pay the tuition fees of two employees to attend an eight-day course in Earth Control and Investigation conducted by the Bureau of Reclamation, Denver Laboratories. Tuition total would be \$300.

In other rulings, Carr said: — Firemen who participate in firemen's relief and retirement fund can draw out all payments made prior to August 23, 1963, when leaving fire department employment.

— Special service charges and penalties assessed against small accounts by depositories are dormant and subject to escheat by state.

**Federal Role Increases** — Federal government has become a virtual dictator over management of Texas Employment Commission's operation of unemployment compensation and job placement programs, a new Texas Research League study maintains.

Bureau of Employment Security of U. S. Department of Labor has tightened controls over expenditures, administration and program leadership, study reports.

"The federal-state partnership which congress intended to prevail, has deteriorated to the point where the federal agency tends to dictate the details of day-to-day management," says the League.

A real federal-state partnership concept can be restored, the study observes, only if congress: (1) restores to states responsibility for allocating earmarked administrative funds on a workable formula and (2) provides for judicial review of issues between a state and federal agency.

**Short Shorts** — Governor's budget office has compiled an excellent summary of state services, spending and trends. — U. S. Department of Agriculture reports citrus movements from the Rio Grande Valley during Christmas week were heaviest of the season.

Baseball is a TF Army. FORT LAUDERDALE, Fla. (AP) — Pete Buckley, who assists former New York Giant pitcher Hal Schumacher in the baseball ball business, was doing fine until a waitress posed two questions: "What's all the talk about the draft? Are all these fellows going to Viet Nam?" "If they are," replied Buckley. "We're in pretty bad shape."

Atty. Gen. Waggoner Carr paved the way with an opinion saying the State Health Department is authorized by a 1961 act to "arrange planning assistance" when counties request it.

Cities and counties may pool problems and resources in a broad planning program under an act passed last spring.

Health Department has served as the administering agency for small cities in the past, and will continue this function. Federal funds are available for part of the cost—normally two-thirds for cities and up to three-fourths for cities in depressed areas.

Although no Texas county has a master plan in effect, some have been awaiting the green light from the attorney general so the federal agencies could provide the needed money.

Bexar, El Paso, Ector, Grayson, Jefferson, Nueces, Harris, Tom Green, Orange, Tarrant, Dallas, Denton and several other counties with rapidly changing areas are expected to join the program. Applications are made to the Health Department.

**Gatesville Buildings** — Architectural drawings have been made for a \$497,370 training unit for 240 boys at Gatesville School for Boys.

A second construction project hasn't reached the architectural stage. This is a \$41,160 addition to the Academic Building at the school.

**Attorney General Rules** — Attorney General Carr has ruled that the Texas Water Development Board may pay the tuition fees of two employees to attend an eight-day course in Earth Control and Investigation conducted by the Bureau of Reclamation, Denver Laboratories. Tuition total would be \$300.

In other rulings, Carr said: — Firemen who participate in firemen's relief and retirement fund can draw out all payments made prior to August 23, 1963, when leaving fire department employment.

— Special service charges and penalties assessed against small accounts by depositories are dormant and subject to escheat by state.

**Federal Role Increases** — Federal government has become a virtual dictator over management of Texas Employment Commission's operation of unemployment compensation and job placement programs, a new Texas Research League study maintains.

Bureau of Employment Security of U. S. Department of Labor has tightened controls over expenditures, administration and program leadership, study reports.

"The federal-state partnership which congress intended to prevail, has deteriorated to the point where the federal agency tends to dictate the details of day-to-day management," says the League.

A real federal-state partnership concept can be restored, the study observes, only if congress: (1) restores to states responsibility for allocating earmarked administrative funds on a workable formula and (2) provides for judicial review of issues between a state and federal agency.

**Short Shorts** — Governor's budget office has compiled an excellent summary of state services, spending and trends. — U. S. Department of Agriculture reports citrus movements from the Rio Grande Valley during Christmas week were heaviest of the season.

Baseball is a TF Army. FORT LAUDERDALE, Fla. (AP) — Pete Buckley, who assists former New York Giant pitcher Hal Schumacher in the baseball ball business, was doing fine until a waitress posed two questions: "What's all the talk about the draft? Are all these fellows going to Viet Nam?" "If they are," replied Buckley. "We're in pretty bad shape."

## TREASURER'S REPORT

Report of Edith Wilt, County Treasurer of Bailey County, Texas, of Receipts and Expenditures from 10-1 to 12-31 1965, inclusive:

JURY FUND 1st CLASS	
Balance last Report	576.73
To Amount received since last Report	3,700.78
By Amount paid out since last Report	735.45
Amount to Balance	3,542.06
Balance	4,277.51

ROAD & BRIDGE FUND, SECOND CLASS	
Balance last Report	14,251.17
To Amount received since last Report	20,891.89
By Amount paid out since last Report	6,078.40
Amount to Balance	29,064.66
Balance	35,143.06

GENERAL COUNTY FUND 3rd CLASS	
Balance last Report	12,849.92
To Amount received since last Report	38,045.71
By Amount paid out since last Report	10,822.98
Amount to Balance	40,072.65
Balance	50,895.63

OFFICERS SALARY FUND.	
Balance last Report	3,692.76
To Amount received since last Report	21,151.66
By Amount paid out since last Report	15,215.71
Amount to Balance	9,628.71
Balance	24,944.42

OFFICERS SALARY FUND.	
Balance last Report	3,692.76
To Amount received since last Report	21,151.66
By Amount paid out since last Report	15,215.71
Amount to Balance	9,628.71
Balance	24,944.42

## Star-spangled way to look ahead

One of the best ways to bring a fuzzy future into sharper focus is to plan for it with U. S. Savings Bonds.

Bonds just naturally make you look ahead—and what you see becomes less uncertain. No matter what you're saving for, Bonds give you a mounting feeling of confidence.

Bonds are a proven way to save. Millions of Americans are helping to provide for their years ahead with this secure investment.

They're a flexible way to save—converting easily to cash when you need it. You pay no local or state income tax. And you can defer the federal income tax until you're ready to cash your Bonds.

And they're an especially easy way to save if you use the Payroll Savings Plan where you work.

Savings Plan where you work. Just ask for an application.

Take a star-spangled look ahead with U. S. Savings Bonds. You'll not only be keeping a watchful eye on your own future but also on your country's.

**Quick facts about Series E Savings Bonds**

- ✓ You get back \$4 for every \$3 at maturity
- ✓ You can get your money when you need it
- ✓ Your Bonds are replaced free if lost, destroyed or stolen
- ✓ You can buy Bonds where you work, or on the Payroll Savings Plan where you work

**Buy E Bonds for growth—H Bonds for current income**

## Buy U.S. Savings Bonds

STAR-SPANGLED SAVINGS PLAN FOR ALL AMERICANS

The U.S. Government does not pay for this advertisement. It is presented as a public service in cooperation with the Treasury Department and The Advertising Council.

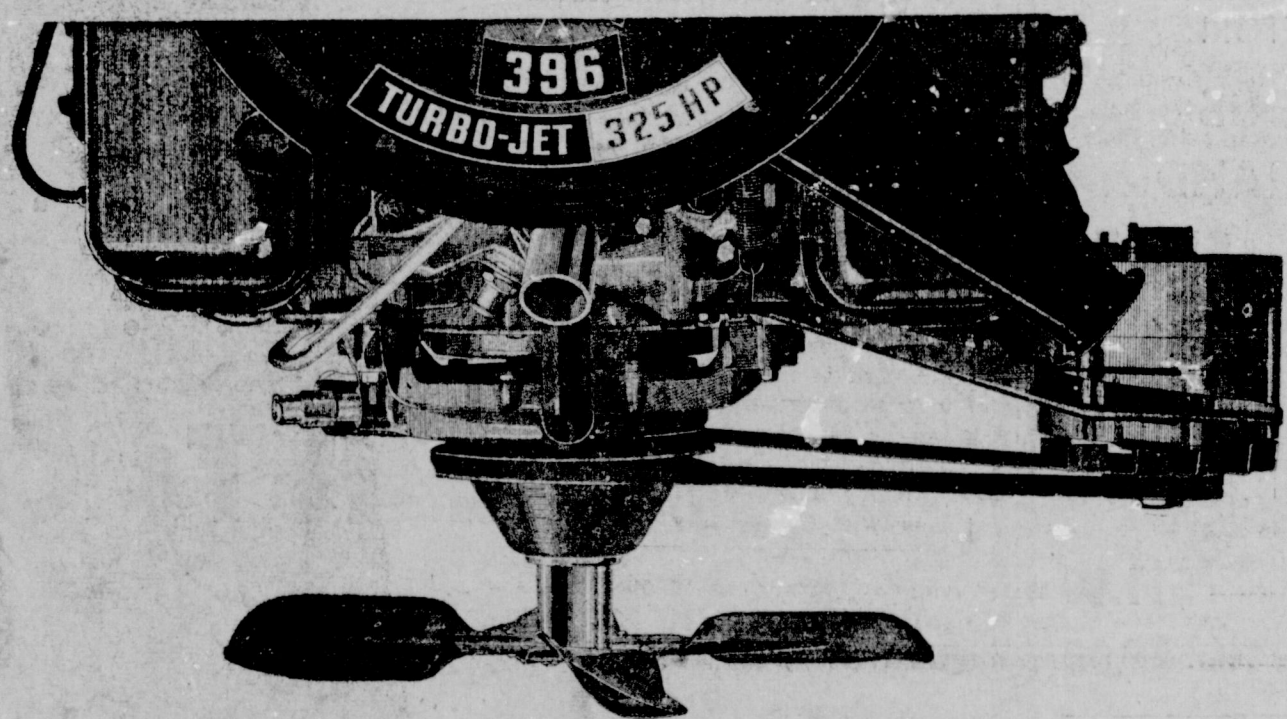

## Loafer.

## PERFORMANCE THE CHEVROLET WAY

It's our Turbo-Jet 396: the V8 strong enough to run your Chevrolet and its automatic transmission, power steering, air conditioning, power windows, AM/FM Multiplex Stereo radio. And more. Without even breathing hard.

Reason is, a Turbo-Jet V8 breathes deeper. Breathes freer. Delivers more usable power whenever you need it—like for safer passing. Works more efficiently. Where the smaller engine hurries, a Turbo-Jet V8 just loafs along. You try it, at your Chevrolet dealer's. And nowhere else.

We offer two Turbo-Jet 396 V8s for '66. You can order 325 hp in any Chevrolet; 325 or 360 hp in a Chevelle SS 896. There's also a 427-cu.-in. Turbo-Jet (up to 425 hp) available in Chevrolets and Corvettes.



Caprice Custom Coupe

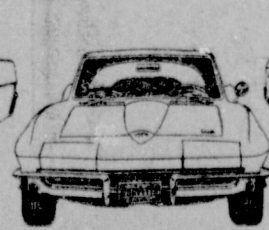

Corvette Sting Ray Coupe

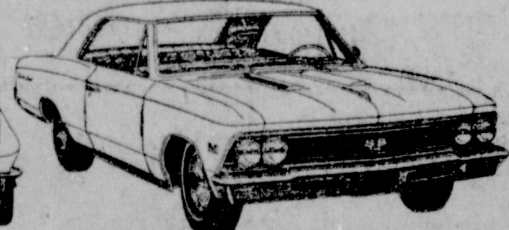

Chevelle SS 396 Sport Coupe

All kinds of cars, all in one place... at your Chevrolet dealer's Chevrolet · Chevelle · Chevy II · Corvair · Corvette

42-5827

## CROW CHEVROLET COMPANY

201 MAIN

MULESHOE

PH. 272-3100

SPECIAL ROAD FUND	
Balance last Report	969.91
To Amount received since last Report	23,555.53
Amount Paid out, Prec. No. 1	1,259.30
Amount Paid out, Prec. No. 2	2,865.29
Amount Paid out, Prec. No. 3	1,314.87
Amount Paid out, Prec. No. 4	3,288.71
Amount to Balance	15,977.27
Balance	24,525.44

ROAD & BRIDGE NO. 1 FUND	
Balance last Report	6,989.83
To Amount received since last Report	76.80
By Amount paid out since last Report	6,961.26
Amount to Balance	105.97
Balance	7,066.33

ROAD & BRIDGE NO. 2 FUND	
Balance last Report	10,789.15
To Amount received since last Report	568.73
By Amount paid out since last Report	1,854.21
Amount to Balance	9,532.66
Balance	11,366.87

ROAD & BRIDGE NO. 3 FUND	
Balance last Report	8,193.63
To Amount received since last Report	76.53
By Amount paid out since last Report	341.10
Amount to Balance	7,929.07
Balance	8,270.17

ROAD & BRIDGE NO. 4 FUND	
Balance last Report	6,193.36
To Amount received since last Report	480.00
By Amount paid out since last Report	1,719.14
Amount to Balance	4,968.25
Balance	6,683.56

COURTHOUSE & JAIL FUND	
Balance last Report	89.53
To Amount received since last Report	12,106.23
By Amount paid out since last Report	1,868.53
Amount to Balance	10,328.09
Balance	12,195.62

LATERAL ROAD FUND	
Balance last Report	17,052.48
To Amount received since last Report	—
Amount paid out by Prec. 1	4,240.46
Amount paid out by Prec. 2	3,577.89
Amount paid out by Prec. 3	2,762.55
Amount paid out by Prec. 4	3,484.77
Amount to Balance	2,988.91
Balance	17,052.48

Road District 1-A Int. & Sinking Fund	
Balance last Report	130,653.84
To Amount received since last Report	34,102.10
By Amount paid out since last Report	—
Amount to Balance	173,755.93
Balance	173,755.93

SOCIAL SECURITY FUND	
Balance last Report	5,861.08
To Amount received since last Report	—
By Amount paid out since last Report	2,546.39
Amount to Balance	3,214.69
Balance	5,861.08

ROAD IMPROVEMENT HIGHWAY 84	
Balance last Report	31,715.58
To Amount received since last Report	100.00
By Amount paid out since last Report	22,059.95
Amount to Balance	29,756.41
Balance	51,816.36

Road Bond Series 1961 Int. & Sinking Fund	
Balance last Report	14,832.38
To Amount received since last Report	18,315.77
By Amount paid out since last Report	300.00
Amount to Balance	32,848.16
Balance	33,248.16

Road & Bridge Warrant Int. & Sinking Fund	
Balance last Report	14,866.21
To Amount received since last Report	25,073.20
By Amount paid out since last Report	10,737.50
Amount to Balance	27,221.91
Balance	37,959.41

LAW LIBRARY FUND	
Balance last Report	198.50
To Amount received since last Report	140.00
By Amount paid out since last Report	66.50
Amount to Balance	272.00
Balance	338.50

RECAPITULATION	
Jury Fund Balance	5,542.06
Road and Bridge Fund Balance	29,064.66
General County Fund Balance	40,072.65
Officers Salary Fund Balance	9,628.71
Special Road Fund Balance	15,977.27
Road and Bridge No. 1 Fund Balance	105.97
Road and Bridge No. 2 Fund Balance	9,532.68
Road and Bridge No. 3 Fund Balance	7,929.07
Courthouse & Jail Sinking Fund Balance	4,968.25
Lateral Road Fund Balance	19,326.09
Road District 1-A Fund Balance	2,988.91
Social Security Fund Balance	173,755.93
Road Improvement Hiway 84	3,214.69
Road Bond Series 1961 Int. & Sink.	29,756.41
Road & Bridge Warrant Int. & Sink.	32,848.16
Law Library	272.00

THE STATE OF TEXAS, County of Bailey. Before me, the undersigned authority, on this day personally appeared Edith Wilt, County Treasurer of Bailey County, who being by me duly sworn, upon oath, says that the within and foregoing report is true and correct.

Signed:  
EDITH WILT, County Treasurer.  
Sworn to and subscribed before me, this 3 day of Jan., 1966

HAZEL GILBREATH, Clerk  
County Court, Bailey County, Texas  
Seal

THERE ARE  
**19**  
REASONS WHY MAIL FOR JAMESTOWN, ALA. CAN BE MISSENT. . .

- \* Jamestown, Ark.
- \* Jamestown, Calif.
- \* Jamestown, Colo.
- \* Jamestown, Ind.</



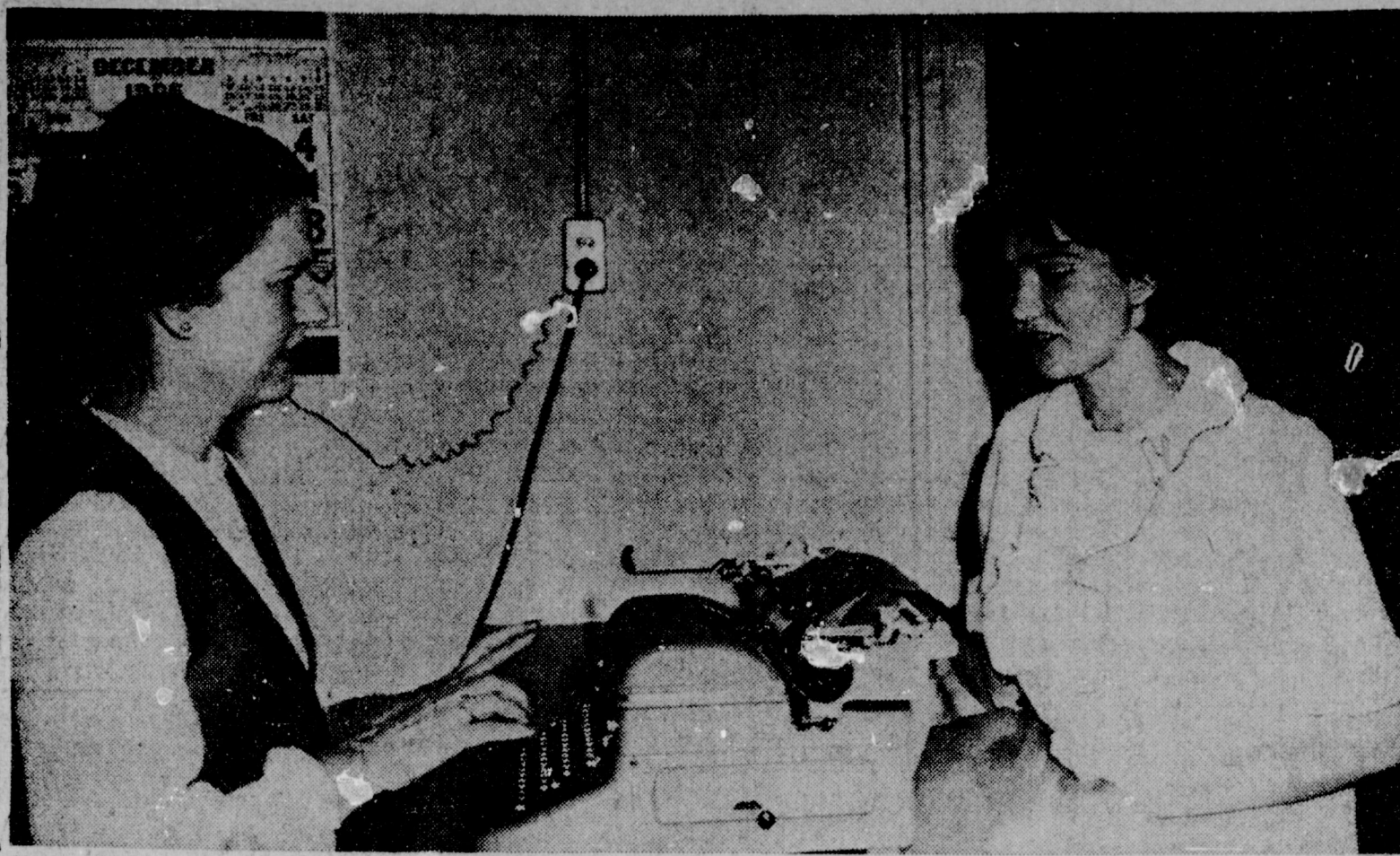

FREE POLL TAX — Mrs. Royce Blackshear is shown here getting her free poll tax from Tax Assessor-Col-

lector, Jean Lovelady. Mrs. Blackshear has just turned the ripe age of 21, thus entitling her to such benefits.

### MULESHOE

Continued from Page One • Trapp, Jane; Branscum, Ha Anderson, Tom Jones, Ray Sanchez and Nancy Lee.

Mrs. Sam McKinstry has returned to Muleshoe following a vacation with her sister, Mrs. B. J. West at Hagerman, N. M., and also in Livingston and Hobbs, N. M. Mrs. McKinstry, a member of the National Guild has begun her piano classes again in her studio.

Farm Bureau Women will not meet today, Vera Engleking, publicity chairman for the organization, said Wednesday. Instead, the group will meet in the First National Bank community room at 2 p.m. next Tuesday.

High Plains Bookmobile will be in West Camp and Latta this morning and at two locations in Bovina this afternoon. Friday the Bookmobile will be in Lupton Chapel in the morning and at Spade, Hart Camp and Fieldon during the afternoon. Saturday's schedule includes Olton in the morning and Littlefield in the afternoon, according to Georgia Pena, Bookmobile librarian.

It was a calm weekend in Muleshoe. The police blotter showed only two persons were arrested for drunkenness, one of these for drunk and disorderly.

Tri-County Savings and Loan Association will hold its annual meeting tonight at 7:30 p.m. in the office of the association, Don Harmon, president, announced.

Visitors in the Bill Elrod home over the Christmas holidays were their daughter, Anna Mary who is a Junior High teacher at San Luis, Colo.; and also her former room mate from Clovis; Mrs. Elrod's parents from Plainview, Mr. and Mrs. Bryon Waller, Mr. and Mrs. Billy Elrod and daughters from Lubbock and their other son from McMurry in Abilene, Charles; Mrs. Elrod reported it was very nice to have all her family home for Christmas.

Mr. and Mrs. Calvin Lee Mason, the former Donna Baker, Muleshoe, were the parents of the first baby in Canyon for the new year. The baby weighed six pounds and ten ounces and was born at 11:42 a.m. Monday in the Nebitt Hospital in Canyon. Grandparents of the baby are Marvin Mason, Muleshoe; Mrs. Leona Blayack, Springlake; and Mr. and Mrs. James Freeman of Muleshoe. Mr. and Mrs. Calvin Lee Mason are attending West Texas University in Canyon.

### DINNER

Continued from Page One • Observations as soon as possible. This year's chamber banquet is to be held in the brand new junior-senior high cafeteria, and places will be laid for 550 persons, the largest number ever to attend a chamber of commerce built-in sound system, it is expected that much better audio facilities will be available for this year's banquet.

Dr. Lewis has not announced who will be master of ceremonies at the banquet but many features of the program are shaping up, including the

booking of "The Blue Mules" for dinner music. New officers of the chamber officially will take their posts at the Jan. 17 banquet, Lewis returning as president again for another year.

Others to be introduced include Horace Hutton, a Bailey county farmer who operates farms covering 5000 acres in this county, vice-president, and Jimmy Crawford, treasurer. Crawford is a vice-president of Muleshoe State Bank.

New directors who will be starting new three-year term include A. D. Gunstream, president of the First National Bank; Robert Hooten-manager partner in Muleshoe Motor Co.; Thurman White, owner of Cash way grocery, and Wayne Williams, partner in Williams Bros Office Supply.

Hold-overs who will serve through 1966 include Earl Richards, Stan Barrett, Horace Hutton, and Boobie Allison. Other on the board include Crawford; Vic Benedict; Franklin Mann; Jacques Baker and D. B. Lancaster.

Going off the board this year are: Bob Simmons, Truman Lindsay, and W. F. Birdsong. Theme of this year's banquet, Lewis says, will be "Muleshoe on the Move." The school's art department is completing posters and displays which carry out this theme.

Of course the big attraction of this year's banquet will be the appearance for the first time of Dr. Kenneth McFarland, Topeka, Kansas, who has been called the nation's most outstanding after-dinner speaker.

Dr. McFarland, former superintendent of schools at Topeka, also is noted for the famous McFarland Trade School which he designed and built at Coffeyville, Kans. The McFarlands live on a farm near Topeka where they have one of the finest herds of horses in the nation.

Said Lewis: "We feel extremely fortunate to have secured such a top speaker for our banquet; few towns the size of Muleshoe can secure the ser-

### Rotarians Hear Wildlife Science Talk by Cadieux

"Wildlife has become an exact science and bird migration predictable," Muleshoe Rotarians were advised at their weekly meeting by guest speaker Charles Cadieux, region two conservation education coordinator of Albuquerque, N. M., of U. S. Wildlife and Conservation Department.

In his talk of the changing face of wildlife management, Cadieux told of migratory data of the past three years which has been so accurate that it can be predicted what percentage of a certain type of duck will be killed of a total number of ducks killed for a given season. Census work such as brood count and estimates of the number of birds killed make this possible also, he said. Successful work is being done in controlling individual species of migratory birds.

New bodies of water created in the past few years have presented a big problem in relation to stocking of fish, Cadieux said, but use of C-46 airplanes have helped to stock lakes that are inaccessible or difficult to stock. It is less expensive and faster to use the airplane stocking method, he said.

A hint dropped to local fishermen was that the 1963 stocking of bass in Glenn Canyon Dam will net bass which have reached a weight in excess of five pounds.

Other information revealed included the use of special electrically equipped boats in Yellowstone Park areas which are used to electroshock fish in to a stunned state so that they can be caught and tagged. Summarizing the fascinating field of fish and wildlife tracing to show that it has now reached

vertices of such a noted speaker as Dr. McFarland."

### JAYCEE

Continued from Page One •

presented a special certificate by Jaycee president Kenneth Henry. Sil Tanguma is the chairman for the banquet's awards. Slips of paper may be picked up over town in which you may voice your opinion concerning the distinguished service award. This award will be the highlight of the week. It will be presented to Muleshoe's outstanding young man who has made an outstanding contribution to the community. The winner will be entered in the Texas Jaycee contest. The state winners will then be entered in the national competition, which chooses America's outstanding young man.

Speaker for the banquet will be the past president of the Covis Jaycees, Bob Echols. Bill Kinard is the publicity chairman for Jaycee Week.

The purpose of Jaycee week is to focus attention on young men and the work they are doing, and emphasize that Muleshoe Jaycees have done an outstanding job.

During Jaycee Week observance here, the U. S. Jaycees will be recognizing America's ten outstanding young men of 1965 in St. Paul, Minn. with national Jaycee president Jim

### BARTLEY

Continued from Page One •

of Tahoka. He is survived by two sisters; Miss Frances Bartley, Amarillo and Mrs. Carl Simmons, Lubbock. Brothers; Roy, Santa Anna; and Carroll, Lubbock. Services are under the direction of Singletons of Muleshoe with interment in the Muleshoe Cemetery. Pallbearers are Homer Redwine, Chester Yerby, Joe Smallwood and Deb Finn.

### SERVICES

Continued from Page One •

Taylor, Adolph, and Anton, Austin; seven grandchildren and four great-grandchildren. Boldie Gummelt was born May 4, 1879 in Austria. Pallbearers were Clifton Finley, Oscar Reed, Cecil Davis, Arthur Askew, Oscar Bartley, Edd Bellar, Van Ragera and E. B. Wilson.

### WEATHER

Continued from Page One •

bringing loan prices and Strict Low Middling Light Spotted was bringing from \$2.00 to \$2.50 per bale over the loan. Average prices paid for the most predominant qualities were: Middling 15-16 - 27.55, Middling 31-32 - 28.15, Strict Low Middling 15-16 - 26.20, Strict Low Middling 31-32 - 26.90, Middling Light Spotted 1516 16 - 26.25, Middling Light Spotted 31-32 - 26.75, Strict Low Middling Light Spotted 165-15 - 25.60 and Strict Low Middling Light Spotted 31-32 - 26.63. Cottonseed prices at gins are \$45 to \$52 per ton.

### FOUND

Continued from Page One •

among those freed by the breaker during the weekend. "That was a peach that had bitten somebody," the chief explained, "and we were keeping him penned up for 10 days to see if there were any sign of rabies. Now we won't ever know, probably."

### Spelling Bee Books To Be Available Soon

Copies of "Words of the Champions," National Spelling Bee practice book, will be available at The Journal office after January 10, Monday. The Bailey County Spelling Bee is sponsored annually each spring by the newspapers.

This book contains approximately 3,000 words, divided into first round, intermediate and final word lists, plus a page of "Winning Words" and "Can You Spell These?" lists.

Words from "Words of the Champions" generally are used in county contests, of which Bailey is a part of a 23-county district, as well as regional contests.

The books are 15 cents each.

Classifieds Get Results!

## ALTERNATOR GENERATOR STARTER

### ... SERVICE ...

GENERAL REPAIR  
AUTO and IRRIGATION MOTORS.

## PLAINS AUTO SERVICE DEPT.

Ph. 272-4576 Muleshoe, Texas

-May We Serve You-

### LATE WANTED ADS

For Sale: 2 unit Duplex, rooms to unit. Modern w/it basement, garage and laundry room. Call: 272-4706. 8-11-65

For Rent: 2 bedroom house See Spencer Beavers. 4-11-65

3 room Apt. for rent. See Spencer Beavers. 5-11-65

Announcing the recent opening of an office at 210 West Ave. B. in Muleshoe to be known as:

Ed Northcutt Bookkeeping & Tax Service The following services will be available for the Farmers, Individuals & Business people of this community.

Bookkeeping by the month Quarterly Sales & Payroll Tax Reports. Income Tax forms Prepared. 1-11-65

FOR LEASE 30 acres 5 1/2 miles west of Muleshoe. 500 yards off F. M. 1760 South. Modern 2 bedroom house. 6" irrigation well with motor. Sprinkler system covers all 30 acres. 10 acres cotton. 9 acres feed allotment just year. Cash lease \$1,500.00 M. H. GREATHOUSE 411 COMMERCE ST. SUDAN, TEXAS PHONE NO. 227-4632 13-11-65

Brotherhood Revival Jan. 7-8-9-1966 Fri-Sat. Sunday Longview Baptist Church Time - 7:30 P.M. Speaker - Casey Perry of Westcamp Baptist Church Songleader - Joe Provence Public Relations of Wayland Baptist College Nursery Provided! Everyone Welcome 1-11-65

### CO-OP Chatter by FARMERS CO-OPERATIVE ELEVATOR

1054

POP. IF SIS IS SINGING ALTO WHAT IS HER BOY FRIEND SINGING?

AWFUL!

SATISFIED CUSTOMERS FIND THE OWNERS OF FARMERS CO-OP ELEVATOR

FOR THEIR SERVICE AND COURTESY.

### FARMERS CO-OPERATIVE Elevator

5350 6660 FERTILIZER GRAIN SEED H. L. WARD, Manager MULESHOE, TEXAS

### MR. FARMER!

ARE YOUR IRRIGATION MOTORS READY FOR THE WORKING SEASON AHEAD? IF NOT . . .

CALL 272-3052 . . . WE WILL PICK UP AND DELIVER THEM PROMPTLY, AS NEEDED

ALL CAR, TRUCK AND IRRIGATION ENGINES REPAIRED

28 Years Experience!

### HOMER MILLSAP MOTORS

402 N. 1st Muleshoe Ph. 272-3052

## PLAYTEX GIANT JANUARY SALE!

**save up to 20%**

SAVE \$1.00 "Living"® Stretch Bra only \$3.95, reg. \$4.95 Adjustable stretch straps; sheer back and sides. 32A-40C ("D" sizes \$1.00 more)

SAVE \$1.00 "Living"® Long Line Stretch Bra only \$9.95, reg. \$7.95 Adjustable stretch straps; sheer back and sides. With or without 2-inch waistband. Also 3/4 Length Long Line only \$6.95, reg. \$7.95 32A-44D

SAVE \$1.00 "Living"® Long Line Bra only \$5.95, reg. \$6.95 Bias cut side panels. 32A-44D Also 3/4 Length Long Line only \$4.95, reg. \$5.95 32A-44C ("D" sizes \$1.00 more)

SAVE \$1.00 Playtex made with Lycra® Girdles only \$5.95, reg. \$6.95 Hold-in power that won't wash out—machine washable. Girdle only \$5.95, reg. \$6.95; Panty only \$6.95, reg. \$7.95; Long Leg Panty (shown) only \$8.95, reg. \$9.95

SAVE \$2.00 Golden Playtex Girdles only \$8.95, reg. \$10.95 Cloth lined with fingertip panels. Girdle and Panty Girdle only \$6.95, reg. \$10.95; Zipper Girdle and Zipper Panty (shown) only \$10.95, reg. \$12.95

AS SEEN ON TV

SALE ENDS JAN. 30th

# St. Clair's



# Congratulations

TO MR. and MRS. GUY EDWARDS JR.



YEAR'S FIRST . . . Little Miss Carla Jeanette Edwards arrived at 4:30 A.M. New Year's day in Green Memorial Hospital and was Muleshoe's first baby born in 1966. Weighing six pounds, Carla will join her brother Terry Martin, six and Sherri Annette, four, at 315 West 10th with parents, Mr. and Mrs. Guy Edwards.

AS WINNER OF THE FIRST BABY CONTEST SHE WILL RECEIVE MANY GIFTS FROM MULESHOE MERCHANTS.

THE FOLLOWING MULESHOE FIRMS WISH TO CONGRATULATE MR. and MRS. GUY EDWARDS JR.

**Akin Exterminating**  
**Brock Motor Co., Inc.**  
**Southwest Irrigation**  
**Calvert's Drive In Gro.**  
**Carl's Meat Co.**  
**W.Q. Casey Insurance**  
**Crow Chevrolet**  
**Dari Delite**  
**Jake Diel Paving, Inc.**  
**Singleton Funeral Home**  
**Federal Land Bank**

**First National Bank**  
**Muleshoe Animal Clinic**  
**Good Luck Laundrette**  
**E.R. Hart Co.**  
**King Bros. Grain & Seed Co.**  
**McCormick's Upholstery**  
**Meredith's Humble Station**  
**Merle Norman Studio**  
**Wards, Anderson Agency**  
**Muleshoe Auto Clinic**  
**Muleshoe Floral**

**Piggly Wiggly**  
**Muleshoe State Bank**  
**Southwestern Life Ins. Co.**  
**Wagon Grocery & Market**  
**Strong Garage**  
**Western Drug**  
**Cox Drive In Theatre**  
**Farmer's Spraying Service**  
**Muleshoe Co-Op Gins**  
**Muleshoe Publishing Co.**  
**White's Cashway Gro.**



### The Sandhills Philosopher



Editor's note: The Sandhill's Philosopher on his Johnson grass farm takes a sidelong glance at a new machine in use in Washington.

Dear editor: According to an article I read in a copy of a newspaper which was used for packing in a box of cups and saucers somebody sent here during the holidays — if people were more thoughtful they'd use a bigger variety of newspapers for such purposes and not tear them up into shreds — at any rate, according to it, the Democrats are planning on getting one of

those huge computing and electronic-brain machines which they use for answering mail. As I understand it, the machine can memorize the names including first names and nicknames, addresses and various bits of information about millions of individuals.

A Congressman just hands the machine a list of all his constituents with all the details about each one he has found out about. Then when he wants to write them a letter, explaining why he voted for or against something, or was op-

posed to a pay raise but was over-ruled by the majority, or wanting to know how they feel about some pending bill, all he has to do is write the letter and hand it to the machine, which in turn writes the same letter and hand it to the machine, which in turn writes the same letter to everyone of them, each one addressed individually and by nickname if desired, with little personal touches thrown in, and then signs them all and addresses the envelopes.

Now I have been thinking about this and while it sounds like real progress and a great time-saver, I believe those boys ought to be careful.

After getting prompt and efficient mail service from this machine, some voter may get the notion it could have other uses. If it can answer the Congressman's mail, why can't it receive it too? Instead of Congressmen having a machine to write to the voters, why couldn't the voters have a machine to write to instead of a Congressman?

If it can learn every voter in the district by his first name, answer 10,000 letters an hour, and digest the views of a million people in 30 minutes

## Value of Minerals Shows Sharp Gains

By Congressman Walter Rogers

For the seventh straight year, the United States in 1965 set new records for the value of its minerals production. Continuing advances may be expected next year. It is encouraging to note that growth rates in the values of all three major groups of minerals — fuels, metals, and nonmetals — closely paralleled those of 1964, with fuels showing a value gain of 3 percent, metals a gain of 10 percent, and non-metals a gain of nearly 4 percent.

and vote accordingly, all it would have to do is learn how to shake hands, and where would that leave the Congressman?

This thing has vast and explosive possibilities and if I was a Congressman I'd get that machine surrounded with enough entangling legislation to keep its use from getting too widespread.

Yours faithfully,  
J. A.

The strength of segments of the minerals industry, including the very important oil and natural gas industry, is a key factor in the country's general economic well-being. Of special interest to residents of the Texas Panhandle are 1965 figures related to oil, natural gas, and helium production. Some of the key points are as follows:

— The production of crude petroleum in the United States this year totaled 2,846 million barrels, valued at \$8.2 billion. The total demand for petroleum products averaged 11.5 million barrels daily, up 1.1 percent from 1964.

— The marketed production of natural gas in 1965 was 16,432 billion cubic feet with an average wellhead value of 15.5 cents per thousand cubic feet, representing a 5.7 percent gain in production and a 1 cent increase in average wellhead value.

— Helium consumption in the

more than 30 million cubic feet (a gain of approximately 4 percent) to an estimated 743 million cubic feet during 1965. The price from Bureau of Mines plants and the single commercial producer remained at 335 per thousand cubic feet.

— Since the Free World's supply is concentrated in the Panhandle area, helium is of special interest to us. In addition to the helium sold, more than 3.5 billion cubic feet of "crude" helium was supplied during 1965 by five privately owned plants for purchase by the Bureau of Mines under the helium conservation program. This program was set up under legislation I had introduced in order to conserve helium that would otherwise be wasted when natural gas containing it is burned as fuel. After being removed from natural gas being piped to market, the helium is piped to the Cliffside gasfield northwest of Amarillo and stored for use later, as needed. Helium is vital to projects involved in our national security; about 75 percent of helium consumed this year was purchased by the Department of Defense, the National Aeronautics and Space Administration; the Atomic Energy Com-

mission, and other Federal agencies. Helium is becoming increasingly important as technological and scientific progress advances the frontiers of weaponry and peaceful space exploration. It is expected that the helium stored at Cliffside will one day be essential to continued progress.

Other minerals are winding up the year as follows: Bituminous coal and lignite production was up 4 percent; anthracite continued progress. Other minerals are winding up the year as follows: Bituminous coal and lignite production was up 4 percent; anthracite continued a decline down 10 percent below the 1964 figure; sulfur and fertilizer minerals showed gains with recovery of elemental sulfur from natural gas and crude oil exceeding 1 million tons for the first time; clays, refractories, and other industrial minerals showed moderate gains, aluminum production was up sharply, rising 8 percent to a new high of approximately 2.74 million short tons; the industrial demand for lead and zinc exceeded the new supply; copper faced continuing mounting demands and was in short supply despite increased

was the highest since 1960 and silver output was the largest since 1956; iron and steel were produced at record rates, with ore production rising 2 percent. Good economic news — AND AROOor a good start for the New Year

Relishes Cleveland

CLEVELAND, Ohio, (AP) — Eddie Litzenger, former Rochester American now with Victoria, B. C., in the Western Hockey League, likes to see Cleveland Barons on the opposing team's jerseys.

Last year, playing with the Americans, Litz played 14 games against the Barons on the opposing team's jerseys. Last year, playing with the Americans, Litz played 14 games against the Barons and scored five goals and registered eight assists.

In an interlocking game this fall, Litzenger resumed his attack on the Barons, an American Hockey League team, by getting two goals and making three assists. His efforts helped the Vancouver Maple Leafs beat Cleveland 7-3.

Extra chicken broth in your freezer? Use it instead of water when you are cooking rice.



**BERMUDA GOMBEYS:** These gayly dressed Bermudians go about in groups on "Boxing Day" the day after Christmas dancing on the highways to flute and drum. Their performances are believed to be carry-overs from African tribal dances and are indulged in with great animation and spirit. Their costumes are colorful and often adorned with many small mirrors which reflect the sun as the performers whirl and jump. Their head-dresses are made of peacock feathers. F.N.S.

### People, Spots In The News

**SKI SKOOTER** Mary Ann Sopthard tries water-tow craft with starter and throttle built into the hand grip. Said to pull average-size skier 30 to 35 m.p.h.



**EILEEN O'NEILL**, who's been a police sergeant on tv, shows how she looks in other types of stripes!



**TALLEST U.S. monument**, the 630-foot Gateway Arch in St. Louis, is "topped out" with a Picker-Tech/Ops "gamma camera" making x-ray checks of its steel welds for invisible flaws.



**WAR PARTY** — Three South Viet Nam girls shown enjoying respite from war's horrors, with candy and cake supplied by American GI's near Xuan Dan.

### IRRIGATION WELL YIELDS DROPPING?

Alpha Chemical Industries has developed a combination chemical stick designed to take the guessing out of chemical well treatment. Proven results on scale, algae, clays and carbonate build up. For information see David Cunningham, 217 Ave. B, Muleshoe. Phone 272-3305.

## MR. FARMER - -

# CALL US NOW!

**MULESHOE IMPLEMENT CO.**

602 W. AMERICAN BLVD.  
PHONE 272-3308

**ALLIS CHALMERS**

PONTIAC & GMC  
IRRIGATION ENGINES



**SCHEDULE YOUR DATE THIS VERY MINUTE TO HAVE YOUR FARM MACHINERY READY FOR SPRING... ONLY 62 WORKING DAYS AWAY!**

**MOST OF US ARE BOOKED ALMOST SOLID RIGHT NOW, AND EVERY HOUR YOU DELAY CALLING US COULD PUT YOU EVEN FURTHER BEHIND THE 8 BALL!**

YOU KNOW DARN WELL THAT THE MINUTE THE WEATHER BREAKS, YOU'LL WANT EVERY PIECE OF MACHINERY IN TOP-NOTCH OPERATING CONDITION. THAT WAY YOU'LL BE ALL SET TO ROLL WHEN THE FIELDS OPEN UP.

AVOID COSTLY DELAYS WAITING FOR PARTS OR REPAIRS...  
AVOID THOSE MISERABLE BREAK-DOWNS IN THE FIELD!

**JOHNSON & NIX IMPLEMENT CO.**

522 W. AMERICAN BLVD.  
PHONE 272-4294

**INTERNATIONAL HARVESTER**

**EXPERT, FACTORY TRAINED SERVICE ON EVERY MAJOR LINE OF FARM EQUIPMENT IS ALWAYS AVAILABLE IN MULESHOE! FACTORY PARTS, TOO!**

**FRY & COX INC.**

401 S. 1st  
PHONE 272-4511

MASSEY-FERGUSON  
NEW HOLLAND  
MINNEAPOLIS-MOLINE  
CHRYSLER

REMEMBER THAT WE SIMPLY CANNOT SERVICE HUNDREDS OF MACHINES AT THE LAST MINUTE... THAT SOMEBODY HAS TO WAIT... AND IT COULD BE YOU UNLESS YOU PHONE US TODAY.

PARTS ARE IN STOCK FOR PRACTICALLY ALL OVERHAULS NOW! IF YOU WAIT TOO LONG YOUR JOB COULD BE DELAYED WHILE REPLACEMENT PARTS ARRIVE.

**YOU HAVE NOTHING TO LOSE BY CALLING US NOW!**

AND EVERYTHING TO GAIN. SCHEDULE YOUR APPOINTMENT TODAY... AND SAVE TIME, MONEY AND WORRY.



**Central States News Views**



**OLDS TORONADO**, weighing two tons, is suspended above Chicago pier to show strength of 2-inch wide chain (arrow) from Borg-Warner's Morse Chain Co. that is key part of car's front-wheel drive. Chain has been tested to 26,000 pounds.

**THERE'S A TIGER** in their tank, but fortunately, the "tank" is situated in the Livingston Park Zoo near Jackson, Miss.

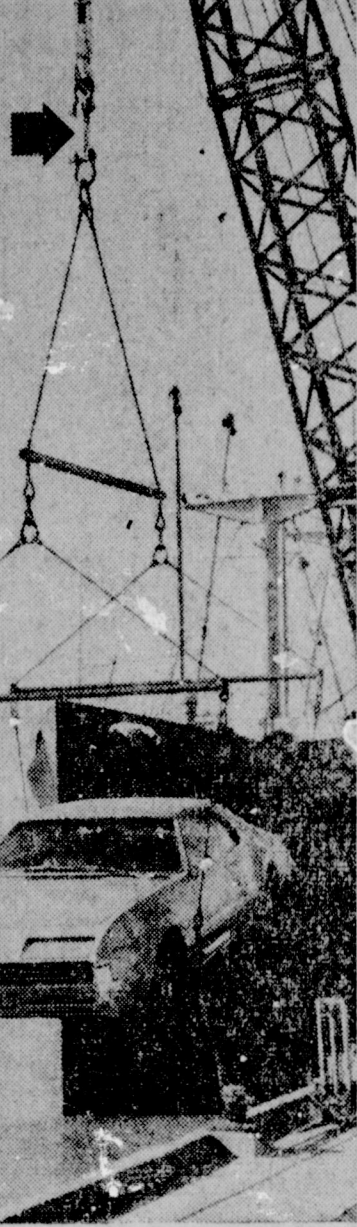

**NEW STYLE** of crew racing is tried out by these Midwest lassies who fled south at the first touch of winter winds.

**Muleshoe FFA Members Attend Convention**

Muleshoe representatives from the Young Farmers and Young Homemakers of America organizations have tentative plans to join leading Young Farmers and Young Homemakers from just about every part of Texas who will be in Austin January 14-15 for the annual conventions of the two organizations, according to Bill Bickle, FFA sponsor.

An attendance of over 1200 Young Farmers and Young Homemakers is anticipated. It will be the 12th annual convention for the Young Farmers and the 4th for the Young Homemakers. The Young Farmers will meet at the Terrace Motor Hotel, 1201 South Congress. The Young Homemakers will meet at the Commodore Perry Hotel in downtown Austin. Governor John Connally will be the speaker Friday noon, when the Young Farmers and Young Homemakers get together for the annual luncheon sponsored by the Texas Electric Cooperatives. The Young Homemakers will present awards to the winners in the various State award divisions during the luncheon program.

The YHT, which has 160 chapters and approximately 24,000 members is headed by Mrs. Ray Joiner of DeLeon. The Young Farmer association is made up of 220 local chapters and some 4500 members. Ken-Ed Harvey of Parker County is State President. The Young Homemakers are sponsored by the Home Economics Teachers in the public high schools, while the Young Farmers are sponsored by vo-ag teachers. The Young Home makers will get their convention underway at 14 with a coffee honoring past State officers. Dr. Robert E. Ledbetter, Marriage and Family Counselor of Austin will give the welcome address. Other convention highlights for the Young Homemakers will be the presentation of awards at the Friday noon luncheon, an address Friday afternoon on "Communications in the Heart of the Home" by Mrs. Marine Amis

of The University of Texas, and the election of a new State president and installation of new officers Saturday morning. A Fun Night Program will be held at 7:00 p.m. Friday for Young Homemakers who do not attend the Young Farmer Awards Banquet.

The highlight of the Young Farmer Convention will be the 12th Annual Awards Banquet which gets underway in the Grand Ballroom of the Terrace Motor Hotel at 6:30 p.m. Friday. Some \$6,000 in awards will go to individual Young Farmers and to chapters for outstanding achievements during 1965. The climax of the awards banquet will be the announcement of the 1965 Star Young Farmer of Texas and the presentation of \$1100 in bonds to the winner by the Sears-Roebuck Foundation.

Featured speaker at the Young Farmer Convention will be Dr. C. William Swank of Columbus, Ohio, who will present revolutionary ideas on marketing of agricultural commodities. Swank, a 35 year old Ph.D. is General Manager of the Ohio Agricultural Marketing Association. Both the Young Farmers and Young Homemakers will wind up their conventions around noon Saturday, January 15.

**Good Shot: Wrong Hole**  
LOUISVILLE (AP) — Lawrence Warner recently scored a hole-in-one but it didn't count. On the second hole, Warner unleashed a mighty drive that disappeared behind a fringe of trees. He couldn't find the ball, dropped another and continued the round.

On hole No. 7, Warner sank his putt and inside the cup was the missing ball. A hole-in-one on the wrong hole!

**Mixed-up Garden**  
JEFFERSONTOWN, Ky. — (AP) — Robert E. Cassidy recently scored a horticultural first of some kind; he grew tomatoes on Irish-potato vines.

Cassidy had planted both in his garden but somewhere along the line, pollen from the tomato plants wafted across and settled on the potato blooms.

In a short time, three thumb-size tomatoes appeared on four of the potato vines.

**WE RING UP LOWER FOOD PRICES!**

**FRYER PARTS**

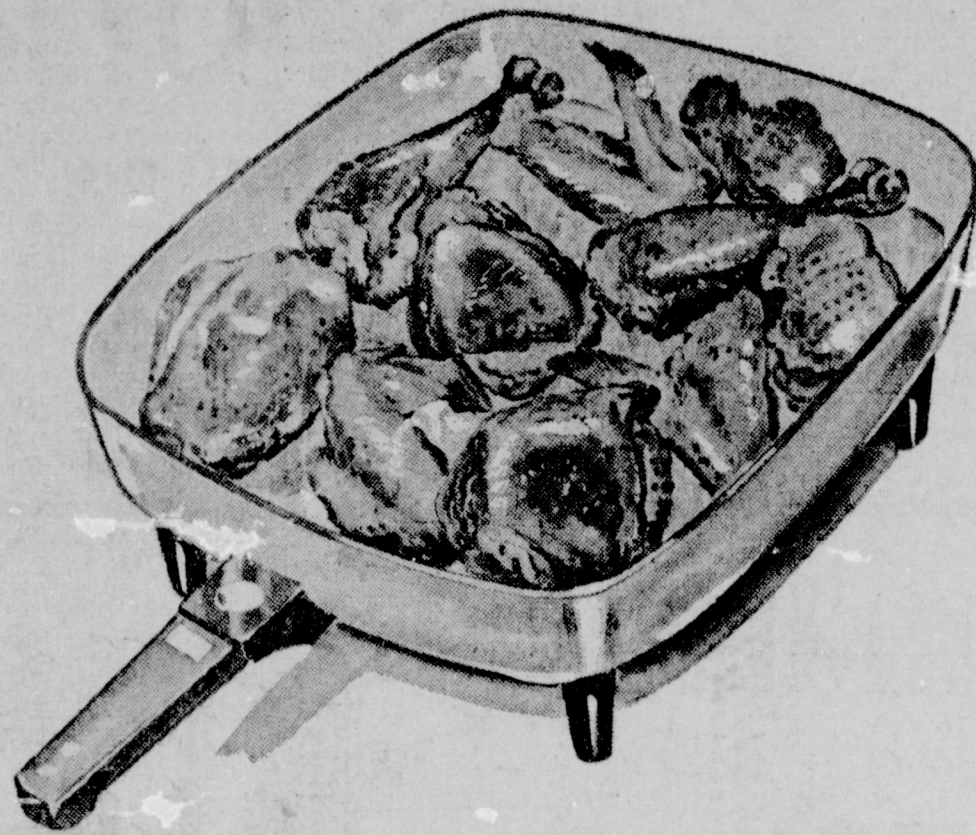

FRESH MARKET CUT

Drumsticks  
Lb. 49c

Wishbones  
Lb. 79c

Thighs  
Lb. 49c

Breasts  
Lb. 59c

Wings  
Lb. 19c

**CHOICE AND SWIFTS PREMIUM PROTEIN BEEF**  
**ROUND STEAKS** LB. 89c  
**SWIFTS PREMIUM PROTEIN BEEF**  
**SIRLOIN STEAKS** LB. 89c  
**SWIFTS PREMIUM PROTEIN BEEF**  
**T-BONE STEAKS** LB. 98c

**SWIFTS PREMIUM THIN SLICED**  
**BACON**  
1 lb. pkg. 89c

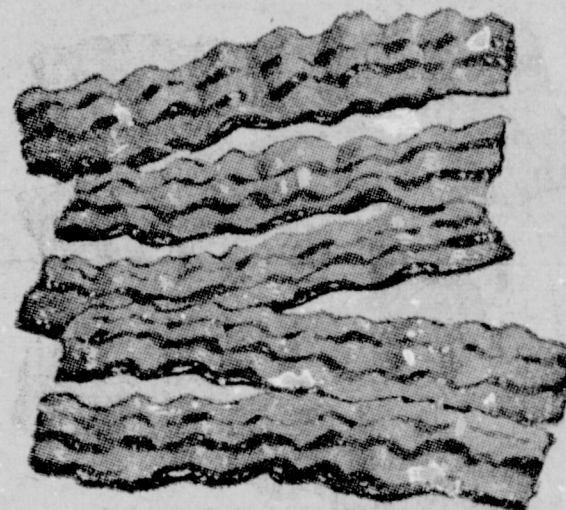

**BELL PEPPERS**  
TEXAS NOI 1 LARGE Lb. 19c

**FROZEN FOOD**  
**BANQUET CHICKEN, BEEF AND TURKEY**  
**POT PIES** 6 for \$1.00  
**JOHNSTON LARGE FAMILY SIZE**  
**FRUIT PIES** 59c  
**WELCH'S 12 OZ. CAN**  
**GRAPE JUICE** 35c  
**LIBBY'S GOLDEN WHOLE KERNEL**  
**CORN** 2 1/2 OZ. CELLO PKG. 39c  
**HANDY PAC 2 LB. PKG.**  
**FRENCH FRIED POTATOES** 33c

**TIDE** GIANT BOX 59c

**MILK** KIMBELLS TALL CANS 3 FOR 39c

**DEL MONTE FANCY** NO. 2 1/2 CAN 25c

**LIBBY'S FANCY** NO. 303 CAN 15c

**FIG BARS** Sunshine 1 lb. pkg. 35c  
**SHORTENING** Mrs. Tuckers 3 lb. tin 59c  
**TOMATO JUICE** Hunts Fancy 46 oz. can 29c  
**TUNA** Star Kist Green Label 1/25 Can 35c  
**DR. PEPPER** 12 bottle carton Plus deposit 69c  
**CRACKERS** Supreme Saltine 2 lb. box 59c  
**VIENNA SAUSAGE** Libbys 1/25 can 2 for 45c  
**CORN** Niblets Golden Whole Kernel 12 oz. can 19c  
**OLIVES** Libbys Family Size Ripe No. 300 Tall Can 29c  
**PEANUT BUTTER** Kitchen Craft 3lb. jar 99c  
**CATSUP** Libbys Tomato 14 oz. bottle 19c  
**GLADIOLA MEAL** White 5 lb. bag 39c  
**CLEANSER** Ajax Reg. size can 2 for 29c  
**COCONUT** Kimbels Snow Flake 14 oz. cello pkg. 49c  
**PAPER TOWELS** Scot 2 roll pkg. 39c  
**FLOUR** Lucky Lady 25 lb. bag \$1.89  
**OLEO** Deckers 1 lb. carton 2 for 39c  
**BISCUITS** Kimbells "Oven Ready" 3 for 19c  
**HONEY** Burlison Pure Strained 12 oz. jar 29c  
**BABY FOOD** Heinz or Gebbers Strained 10 for \$1

**Cabbage**

TEXAS FIRM GREEN HEADS

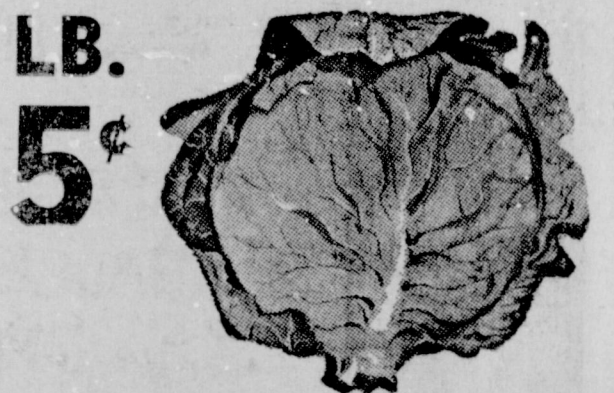

LB. 5c

**SQUASH**

FLORIDA YELLOW Lb. 19c

**BANANAS**

GOLDEN RIPE NO. 1 LARGE LB. 10c

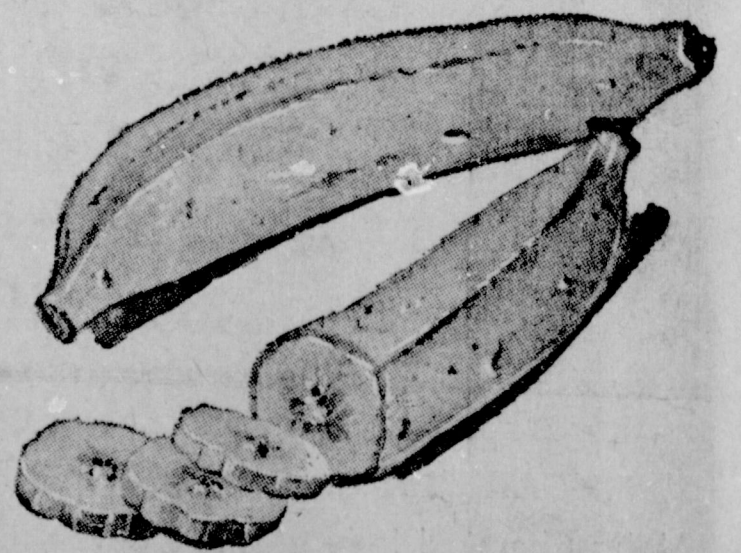

**TURNKEY IRRIGATION SYSTEMS**  
Johnston & Nebraska Western Pumps; Irrigation Well Drilling & Casing; Redi Rain Sprinkler Systems; Wagner Sprinkler Pipe Movers; Mesa Tow Pans for Sprinkler Pipe; Asbestos Cement Plastics & Steel Pipe; Continental & Chrysler Engines; Engine Overhaul & Repairs; Pumps Pulled, Set and Repaired.  
Check our prices before you buy...  
**WE CAN SAVE YOU MONEY**  
**SNEED SUPPLY, Muleshoe, Texas**  
410 N. First St. Phone 272-3425  
8-11-844

**GUNN BROS.**  
STAMPS  
DOUBLE EVERY  
WEDNESDAY

**White's CASHWAY**

Listen To  
**MULETRAIN**  
10:15 A.M.  
over **KMUL**  
sponsored by  
**CASHWAY**



# FOR THE BEST IN PRINTING!!!



CARDBOARD  
MANY COLORS AND WEIGHTS

ENNIS BUSINESS FORMS

MANIFOLD BOOKS

MENUS

LETTERHEADS

ENVELOPES

BUSINESS CARDS



We Cover All Social Printing Requirements.  
Finest Range of Papers and Type Faces to Reflect Discriminating Taste.

GRADUATIONS

RECEPTIONS

WEDDINGS

PERSONAL CARDS

INVITATIONS  
EMBOSSSED and ENGRAVED

PARTY PROGRAMS

SHOWER INVITATIONS

We add to every printing order that special sparkle and zing that clinches sales for you and makes your friends sit up and take notice! **TRY US!**

OUR SPECIALTY IS HAPPY CUSTOMERS

Embossed Business Cards  
Letterheads and Envelopes (to match)

**EVERY JOB WELCOME**

**FINEST PRESSWORK**

**NO JOB TOO LARGE OR SMALL**

**FREE ESTIMATES**

**EACH ORDER GUARANTEED**

**PRACTICAL PRICES**



## MULESHOE PUBLISHING COMPANY

304 West Second

Phone 272-4536



# SHOP MULESHOE FIRST

## Television Schedule For Muleshoe Area

Station	Channel	City	Day	Time	Program																												
KING BROS. GRAIN & SEED CO. Complete ELEVATOR SERVICE AND SEED PROCESSING FOR The Muleshoe Area.	KGNC - TV (4)	Amarillo	Muleshoe Cable 4	Mon. thru Fri.	Daytime Viewing																												
				6:30 - Amarillo Col	7:00 - Today Show	7:25 - News	7:30 - Today	8:00 - Today Show	8:30 - Today	8:25 - Social Security	9:00 - Eye Guess	9:25 - News	9:30 - Concentration	10:00 - M. Star	10:30 - P. Bay	11:00 - Jeopardy	11:30 - P. Office	11:55 - NBC News	12:00 - News	12:10 - Weather	12:15 - R. B. rent	12:30 - Make A Deal	12:55 - NBC News	1:00 - Our Lives	1:30 - The Doctors	2:00 - Another Wor	2:30 - C-Don't Say	3:00 - Match Game	3:25 - NBC News	3:30 - Sheriff Bill	4:30 - Laramie	5:30 - Hunt-Brink.	6:00 - News
				Thursday Evening	6:15 - Weather	6:25 - Sports	6:30 - D. Boone	7:30 - Laredo	8:30 - Mona Mc	9:00 - D. Martin	10:00 - News	10:15 - Weather	10:25 - Sports	10:30 - C-Tonight																			
				Friday Evening	6:15 - News	6:25 - Sports	6:30 - Movies	8:30 - Mr. Roberts	9:00 - Uncle	10:00 - News	10:15 - Weather	10:25 - Sports	10:30 - Tonight	10:30 - Tonight																			
				Saturday	7:00 - Roy Rog.	8:00 - The Jetsons	8:30 - Atom Ant	9:00 - Squirrel	9:30 - Underdog	10:00 - Top Cat	10:30 - Fury	11:00 - Three Stooge	11:30 - Superman	12:00 - Movie	1:30 - Cotton John	2:00 - Basketball	3:30 - Feature	5:00 - R. Diamond	5:30 - Scherer - Mel	6:00 - News	6:15 - Weather	6:25 - Sports	6:30 - Flipper	7:00 - I Dream	7:30 - Get Smart	8:00 - Movie	10:15 - News	10:30 - Weather	10:40 - Sports	10:45 - Theatre			
				Sunday	7:30 - Comedy Tin	8:00 - C. John	8:30 - In Dixie	9:30 - A & Trial	11:00 - Church	12:00 - Meet Press	12:30 - Geo. Walcott	1:30 - Movie	4:00 - W. Kingdom	4:30 - Col. Bowl	5:00 - Laramie	6:00 - News	6:15 - Weather	6:25 - Sports	6:30 - W. Disney	7:30 - Branded	8:00 - Bonanza	9:00 - Wackiest	10:00 - News	10:15 - Weather	10:25 - Sports	10:30 - Movie	10:30 - Dir. Choice	12:00 - Sign off					

**LUMBER COMPANY**  
202 E. Ash

**For All Your Needs** — CALL ON YOUR — Phone 272-3106  
WALGREEN AGENCY  
**WESTERN DRUG**  
Veterinary  
Cosmetics

### THE FAMILY LAWYER

#### Of Law and Love

When Guest Sues Host  
"One of these days," mused a well-meaning home owner, "I've got to tighten up that loose railing on the back porch."

But for months he kept postponing the needed repairs. One day a woman visitor leaned on the railing, broke through, and plunged to the ground — nine feet below.

In due course the woman sued her host for damages, and won the case. The judgment came to \$5,000.

Claims of this kind, by guest against host, are arising with growing frequency. They illustrate the fact that, although your home is your castle, you must maintain the premises with due regard for the safety of your visitors.

How great is your responsibility? Clearly you are not liable for an accident if the premises are kept in proper condition. Thus, a guest who tripped on a carpeted stairway failed to collect damages, since there was nothing defective in either the carpeting or the steps.

Even if there is a defect, it must be substantial in order to support a damage claim.

For example:

A three-year-old visitor, stumbling on a driveway, brushed his cheek on a little mound of cement. Strictly speaking, the mound — about the size of a saucer — did not belong there. But a court held it was too trivial a defect to pin any blame on the home owner.

Furthermore, to justify legal liability, the defect must have a cause-and-effect connection with the accident. A guest who hurt his leg jumping on a diving board was denied damages, because he could not prove any connection between his injury and a slight looseness in the board.

On the other hand, the law usually does hold you responsible for the household booby trap (like that loose railing),

### Cheese: Queen Of Quick Desserts



Hospitality is a plentiful platter of cheeses—simple but splendid accompaniments to a holiday meal, or welcome nibblers throughout a party.

The gamut of cheese-fruit combinations is great: Any cheese you choose with crisp cold apples, wedges of mellow pear, or plump grapes. But some pair better than others. Generally, fruit goes especially well with blue cheeses, plus soft-ripening, semi-soft, and firm types; berries with creamy cheeses. Dried fruit—dates stuffed with pecans and walnuts, prunes, soft-dried apricots, and figs, either plain or filled with unblanched almonds—are a delight with soft cheeses such as Liederkranz.

More specifically, present a crumbly morsel of Roquefort with a tart apple, a few grapes and a plain Melba round spread with Neufchâtel, or, in season, very-sharp Cheddar with generous chunks of melon.

The Borden Kitchen picks for a party individual triangles of nutty-sweet Gruyere and spicy Roquefort. From a baby Gouda cloaked in crimson, they cut generous wedges.

For those who want to dip in diet too: A rectangle of

Neufchâtel, white, smooth, and low-colored. Also in a chunk is the robust-flavored Liederkranz, russet outside, creamy-yellow inside. The big wedge is sharp and tangy Wisconsin Cheddar.

The hostess in a hurry welcomes all cheeses, instantly ready in package, slices, or jar. All set to snack on—as is or popped on plain Melba rounds—are slices of Vera-Sharp and Swiss. The spread in a reusable jar is fixed for guests at the flip of a lid. Among the most popular are a cheese-bacon spread and Vera-Sharp.

Serve on the side pretzel nuggets, potato chips, and other favorites, for a gathering that's great for guests, but easy on the hostess.

### Why Veterans Are Dropped

(AP) — The Pittsburgh Pirates (AP) — The Pittsburgh Pirates tried to "sell" catcher Del Crandall, 35, on a conditional 30-day basis during the baseball meetings here but found no takers and had to give the veteran his outright release.

The asking price was \$5,000 plus \$20,000 if Crandall stuck to team.

Crandall was dropped so that the Pirates would have room to draft two players. They drafted Dave Roberts, first baseman-outfielder 32, who hit 33 homers for Oklahoma City, and catcher Jesse Gonder from the roster. Gonder is 29.

### Higginbotham Bartlett Building Needs



- Lumber
- Paint
- Wallpaper
- Hardware
- Houseware
- Gifts

### Higginbotham Bartlett MULESHOE



For Year-Long Enjoyment  
**INSTALL NOW**  
Three Plans for Hook-Up  
**Muleshoe Antenna Co.**  
Call Now  
107 East Third  
Phone 272-3310

### ALSUP CLEANERS

- Offer These FINE SERVICES
1. Drive-In Window Service for your convenience in cold weather.
  2. Re-sizing of cottons to finer texture for that like-new look.
  3. Alterations of all kinds of men's, women's and children's clothing.
  4. A personal touch for your clothing by people who care how you look.

THAT'S ALSUP CLEANERS  
Phone 272-3076

## Meet the MULESHOE STATE BANK CUSTOMER of the Week

**Bob Glass**

Bob Glass of 406 Chicago is the Muleshoe State Bank's customer of the week. He is district manager for Field Enterprise Corporation. Glass and his wife, Francis, have two children: Tom, 12 and Jerry, 2. They attend the First Baptist Church. Glass said he had banked with the Muleshoe State Bank 12 years and "I am real happy with this bank." We are proud to recognize this customer of the week.

**Muleshoe State Bank**  
"YOUR GOOD NEIGHBOR SINCE 1914"



# TRADE CLASSIFIED SELL BUY ADS LEASE

**WANT ADS - PH. 272-4536**

1 time per word — 4c      3 times per word — 10c  
 2 times per word — 7c      4 times per word — 13c  
 After 1st issue, 3c per word each additional time.  
 Minimum charge 50c  
 Card of Thanks \$1.00

**DEADLINE FOR CLASSIFIED ADVERTISING PAGE:**  
 For Thursday's issue: Monday, 12 Noon  
 For Sunday's issue: Thursday, 12 Noon

**TO LATE TO CLASSIFY**  
 Thursday issue — Tuesday 5 P.M.  
 Sunday issue — Friday 3 p.m.  
 Double Rate for Brind Ads.

### 1. Personals

AVON. Phone 3510  
 1-46t-1fc

FOR RENT: 15 ft. camper by day or week, call 272-3163.  
 1-35s-1fc

Sewing wanted especially little girls and Barbie doll clothes for Christmas. Also baby sitting with small children during day hours. 401 Ave. E.  
 1-50t-8tc

### CHOIR PRACTICE

Every Tuesday, 7:30 p.m. in Catholic Chapel, Muleshoe, Texas. New members welcome, too.  
 1-11t-2fp

### 4. Houses for Rent

Furnished Apt. 323 West Ave. E. Mrs. Melendy. Call 272-4812.  
 4-50t-1fc

1 bedroom house with utility for rent. Call Lewis Blaylock, 946-2688 or 272-4373.  
 4-48s-1fc

2 bedroom modern house for rent. Call 4080 or 4760.  
 4-52t-1fc

For rent: 2 bedroom house, furnished. No objections to children. See Mrs. Layne at Layne Apartments or Call 4496.  
 4-11t-1fc

### 5 Apts. for Rent

For rent: Trailer space and furnished apartments. Phone 272-3465.  
 5-48t-1fc

For Rent: 3 room and bath furnished house. See Sam Gonsor or Sam's Auto Store.  
 5-44t-1fc

For rent: furnished apartment at 319 W Ave. E. Adults only.  
 5-50t-1fc

### 6. Rooms for Rent

Bedroom for rent — See Ida Tapp. Last house north of Calvert's grocery.  
 6-4s-1fc

### 8. Real Estate for Sale

For Sale: Southside Golf Service Station. Call 272-3571. 506 South First.  
 8-40s-1fc

For Sale 50' x 130'. Lot plumbed for two trailer houses. Small down payment will carry balance. Phone 4932.  
 8-51s-1fc

For Sale: Nice three bedroom, 2 baths and den. Well located. Close to schools, town and church. Brand new. See Pool Ins. or call 272-4536 or 272-3139.  
 8-47s-1fc

### Notice To The Public:

We are having quite a few lookers for good farm land. We sure would appreciate your listings on anything you have for sale or trade. We wish you and yours a Happy and Prosperous New Year.  
 Emmette Cross  
 Real Estate  
 Off. Ph. 272-4379 — Res. 272-4370  
 8-1s-2tc

440 or 2-320 acres. 7 full 8" wells with pumps, underground pipe, 200 acres Bermuda grass, 18 acres cotton, 90 acres grain all fenced house, 4 miles West 1 mile south of Muleshoe, 26 per cent down, 15 years at 5 3-4 percent; \$350 per acre, area code 806-PO 3-5323 for owner.  
 8-51t-1fc

For Sale — good 160 acres near Muleshoe. Improved, all cultivated. Possession Jan. 1966. Terms if desired. Owner James W. Jennings. Route 2, Phone 272-3327.  
 8-45s-1fc

### HOUSES FOR SALE

Redi-Built or BRICK, 3-BEDROOMS, 2-BATHS, 90-FT. LOT APARTMENTS FOR RENT CALL—  
**BILLY MORRISON**  
 Ph. 272-3421 or 272-3213

198 A in Parmer County with 10" well, 3600 feet of underground tile, 3 bedroom modern home, good allotments. \$500.00 per acre, good terms, available 240 A 2 good wells, underground pipe, well located. Priced to sell.  
 8-50s-1fc

80 A 23A cotton allotment, 2 bedroom house, 10" well, Easy terms.  
 8-52t-1fc

318 A 76 Acres cotton, 164 Acres grain, 3 wells \$275.00 per Acre. 1/2 Section dry land priced to sell.  
 8-50t-10tc

1440 A. of choice New Mexico farm land, 6 wells, underground pipe, 2 self propelled sprinkler systems, 2 Bedroom home, pumps, motors and sprinklers all go. \$175.00 per acre. This land will all row water and worth the money.  
 8-47s-1fc

430 A in Lamb County, 155 A cotton, 212 A grain base, 5 wells, 2 bedroom home, underground pipe, wells on natural gas, Well located.  
 8-49t-1fc

For sale: 3 year old house, 3 bedroom, living room, 15' by 30' den, double garage, fenced-in yard, storage galore. Should see inside to appreciate. Over 1900 square feet besides garage. House on 100' lot. Only \$17,500. Hershel Ward, 1013 West 2nd, Phone, 272-3579.  
 8-49t-1fc

For sale: 3 year old house, 3 bedroom, living room, 15' by 30' den, double garage, fenced-in yard, storage galore. Should see inside to appreciate. Over 1900 square feet besides garage. House on 100' lot. Only \$17,500. Hershel Ward, 1013 West 2nd, Phone, 272-3579.  
 8-49t-1fc

Trade or sell 200 A. good imp extra big barn — Best of level red soil, Parmer Co. 2-wells N. G. — u.g. tile — Good a.c.t. Trade for 80 or 160 A. All level, best. On pavement.  
 8-50s-1fc

320 A. best of land on paved road. 3-wells N. G. Parmer Co. clean red land. Will take in 160A tradein. Good a.c.t., see this one.  
 8-50s-1fc

320 A. can trade for 80 or 160 A. farm, Parmer Co. Good land—Imp. wells on N.G. Trade or sell 375 A Parmer Co. Best of clean land — 93A cotton, 30A wheat-rest in mlo, 1 1/2 mile U.G. tile-large Brick home, double garage. 2-wells—real good terms. Will take in trade 80 or 160 A. Large barn, 2-small houses. \$14,000. Gov. lay out money.  
 8-50s-1fc

Trade 1340 A. 5-wells put to cultivation 2 years, level, as table top. Tight clean land, located just right for seed farm. \$175. A. good terms. Or trade for Ranch in Okla., Mo., or Ark.  
 8-51s-1fc

960A. Parmer Co., deep level, red soil, 7-good 8" wells, 2 miles U.G. tile. Will cut into 160 or 320 A. \$550. A. Good terms. Will sell or trade.  
 8-11t-1fc

Come to see us as we have most anything to sell or trade. Give us your listings.  
 McGee-Dutton Real Estate  
 Muleshoe, Texas.  
 Office 272-3408. Res. 272-4805.  
 8-11t-1fc

FOR SALE BY OWNER: 177.1 acres of prime irrigated farmland; 63.1 acres cotton allotment; one full 8-inch well; one 2-bedroom house on farm, located 2 miles east of Sudan, on paving.  
 "Purchase will depreciate the cost of the irrigation water annually and greatly increase his income on the property, in accordance with recent Internal Revenue decision." Call Mr. Waters, Lubbock, PO 2-0577, days; SW5-1726 nights.  
 8-51s-8tc

For Sale by Owner: 177.1 acres dryland in Lamb County 7 miles S. W. of Sudan. 496 lb. Proven yield. 64.8 acres cotton. 100 acres Grain base. Wayne Swart, 933-2541, Bula.  
 8-11-6tp

For Sale: Lots 100' x 300' on exclusive residential area on exclusive highway. Near Pop's Cafe. See J. T. Shofner. Ph. 272-4353, Route 2, Box 304.  
 8-11t-1fc

For Sale or trade. Equity in 3 bedroom, brick, double garage, close to all schools, take cows, farm implements, trailer house or anything of equal value. For appointment call 272-3146.  
 8-11-8tc

FOR SALE: 177.1 acres of prime irrigated farmland; 63.1 acres cotton allotment; one full 8-inch well; one 2-bedroom house on farm, located 2 miles east of Sudan, on paving.  
 "Purchase will depreciate the cost of the irrigation water annually and greatly increase his income on the property, in accordance with recent Internal Revenue decision." Call Mr. Waters, Lubbock, PO 2-0577, days; SW5-1726 nights.  
 8-51s-8tc

FOR SALE BY OWNER: 177.1 acres of prime irrigated farmland; 63.1 acres cotton allotment; one full 8-inch well; one 2-bedroom house on farm, located 2 miles east of Sudan, on paving.  
 "Purchase will depreciate the cost of the irrigation water annually and greatly increase his income on the property, in accordance with recent Internal Revenue decision." Call Mr. Waters, Lubbock, PO 2-0577, days; SW5-1726 nights.  
 8-51s-8tc

FOR SALE BY OWNER: 177.1 acres of prime irrigated farmland; 63.1 acres cotton allotment; one full 8-inch well; one 2-bedroom house on farm, located 2 miles east of Sudan, on paving.  
 "Purchase will depreciate the cost of the irrigation water annually and greatly increase his income on the property, in accordance with recent Internal Revenue decision." Call Mr. Waters, Lubbock, PO 2-0577, days; SW5-1726 nights.  
 8-51s-8tc

FOR SALE BY OWNER: 177.1 acres of prime irrigated farmland; 63.1 acres cotton allotment; one full 8-inch well; one 2-bedroom house on farm, located 2 miles east of Sudan, on paving.  
 "Purchase will depreciate the cost of the irrigation water annually and greatly increase his income on the property, in accordance with recent Internal Revenue decision." Call Mr. Waters, Lubbock, PO 2-0577, days; SW5-1726 nights.  
 8-51s-8tc

FOR SALE BY OWNER: 177.1 acres of prime irrigated farmland; 63.1 acres cotton allotment; one full 8-inch well; one 2-bedroom house on farm, located 2 miles east of Sudan, on paving.  
 "Purchase will depreciate the cost of the irrigation water annually and greatly increase his income on the property, in accordance with recent Internal Revenue decision." Call Mr. Waters, Lubbock, PO 2-0577, days; SW5-1726 nights.  
 8-51s-8tc

FOR SALE BY OWNER: 177.1 acres of prime irrigated farmland; 63.1 acres cotton allotment; one full 8-inch well; one 2-bedroom house on farm, located 2 miles east of Sudan, on paving.  
 "Purchase will depreciate the cost of the irrigation water annually and greatly increase his income on the property, in accordance with recent Internal Revenue decision." Call Mr. Waters, Lubbock, PO 2-0577, days; SW5-1726 nights.  
 8-51s-8tc

FOR SALE BY OWNER: 177.1 acres of prime irrigated farmland; 63.1 acres cotton allotment; one full 8-inch well; one 2-bedroom house on farm, located 2 miles east of Sudan, on paving.  
 "Purchase will depreciate the cost of the irrigation water annually and greatly increase his income on the property, in accordance with recent Internal Revenue decision." Call Mr. Waters, Lubbock, PO 2-0577, days; SW5-1726 nights.  
 8-51s-8tc

FOR SALE BY OWNER: 177.1 acres of prime irrigated farmland; 63.1 acres cotton allotment; one full 8-inch well; one 2-bedroom house on farm, located 2 miles east of Sudan, on paving.  
 "Purchase will depreciate the cost of the irrigation water annually and greatly increase his income on the property, in accordance with recent Internal Revenue decision." Call Mr. Waters, Lubbock, PO 2-0577, days; SW5-1726 nights.  
 8-51s-8tc

FOR SALE: Immediate possession for our 3 bedroom home, 413 East Dallas. Carpets, drapes, and built-in electric stove, 1-1/4 baths; central air-conditioning and heating; back yard fenced, plenty of closets. G.V. 4 1/2 percent loan covering purchase price. A good buy for quick sale. Contact or phone L. B. Hall at 272-4749 or 272-4536.  
 8-44t-1fc

For Sale: Brick 2 bedroom and den — 3 bedroom frame house — 2 bedroom frame house. All close to school. Call 272-3365.  
 8-43t-1fc

FOR SALE: 3 Room furnished house. Small down payment will carry balance. Call #932.  
 8-51s-1fc

Prompt Buyer on this Love Nest  
 Three and Den with 2 car garage, all the built ins, fenced, air conditioned in Richland Hills, 1923 Ave. F. Offered by "The Firm That Sells".  
 Eddie Lane Real Estate  
 8-50s-1fc

FOR SALE: 177 acres — Good House — Small Well — 130 acres in cultivation. \$200.00 per acre. Call W. C. Vanlandingham, 266-5636, or write 404 SE 7th Morton, Texas.  
 8-52t-1fc

For sale — 1/2 section, good land 2 8" wells, 3 mi. E. 1 mi. N. Lingo. N. M. Joins Texas line cash \$350.00 acre. Mrs. W. I. Ashbrook, 112 Milam, Amarillo, Texas.  
 8-50t-10tc

FOR SALE: Three bedroom home. Eleven apartments — or will sell seven apartments. All this is on one block, North Muleshoe. Pays 15 percent. Better look this over. Call C. E. Briscoe, 272-3465.  
 8-47s-1fc

Trade or sell 200 A. good imp extra big barn — Best of level red soil, Parmer Co. 2-wells N. G. — u.g. tile — Good a.c.t. Trade for 80 or 160 A. All level, best. On pavement.  
 8-50s-1fc

320 A. best of land on paved road. 3-wells N. G. Parmer Co. clean red land. Will take in 160A tradein. Good a.c.t., see this one.  
 8-50s-1fc

320 A. can trade for 80 or 160 A. farm, Parmer Co. Good land—Imp. wells on N.G. Trade or sell 375 A Parmer Co. Best of clean land — 93A cotton, 30A wheat-rest in mlo, 1 1/2 mile U.G. tile-large Brick home, double garage. 2-wells—real good terms. Will take in trade 80 or 160 A. Large barn, 2-small houses. \$14,000. Gov. lay out money.  
 8-50s-1fc

Trade 1340 A. 5-wells put to cultivation 2 years, level, as table top. Tight clean land, located just right for seed farm. \$175. A. good terms. Or trade for Ranch in Okla., Mo., or Ark.  
 8-51s-1fc

960A. Parmer Co., deep level, red soil, 7-good 8" wells, 2 miles U.G. tile. Will cut into 160 or 320 A. \$550. A. Good terms. Will sell or trade.  
 8-11t-1fc

Come to see us as we have most anything to sell or trade. Give us your listings.  
 McGee-Dutton Real Estate  
 Muleshoe, Texas.  
 Office 272-3408. Res. 272-4805.  
 8-11t-1fc

FOR SALE BY OWNER: 177.1 acres of prime irrigated farmland; 63.1 acres cotton allotment; one full 8-inch well; one 2-bedroom house on farm, located 2 miles east of Sudan, on paving.  
 "Purchase will depreciate the cost of the irrigation water annually and greatly increase his income on the property, in accordance with recent Internal Revenue decision." Call Mr. Waters, Lubbock, PO 2-0577, days; SW5-1726 nights.  
 8-51s-8tc

FOR SALE BY OWNER: 177.1 acres of prime irrigated farmland; 63.1 acres cotton allotment; one full 8-inch well; one 2-bedroom house on farm, located 2 miles east of Sudan, on paving.  
 "Purchase will depreciate the cost of the irrigation water annually and greatly increase his income on the property, in accordance with recent Internal Revenue decision." Call Mr. Waters, Lubbock, PO 2-0577, days; SW5-1726 nights.  
 8-51s-8tc

FOR SALE BY OWNER: 177.1 acres of prime irrigated farmland; 63.1 acres cotton allotment; one full 8-inch well; one 2-bedroom house on farm, located 2 miles east of Sudan, on paving.  
 "Purchase will depreciate the cost of the irrigation water annually and greatly increase his income on the property, in accordance with recent Internal Revenue decision." Call Mr. Waters, Lubbock, PO 2-0577, days; SW5-1726 nights.  
 8-51s-8tc

FOR SALE BY OWNER: 177.1 acres of prime irrigated farmland; 63.1 acres cotton allotment; one full 8-inch well; one 2-bedroom house on farm, located 2 miles east of Sudan, on paving.  
 "Purchase will depreciate the cost of the irrigation water annually and greatly increase his income on the property, in accordance with recent Internal Revenue decision." Call Mr. Waters, Lubbock, PO 2-0577, days; SW5-1726 nights.  
 8-51s-8tc

FOR SALE BY OWNER: 177.1 acres of prime irrigated farmland; 63.1 acres cotton allotment; one full 8-inch well; one 2-bedroom house on farm, located 2 miles east of Sudan, on paving.  
 "Purchase will depreciate the cost of the irrigation water annually and greatly increase his income on the property, in accordance with recent Internal Revenue decision." Call Mr. Waters, Lubbock, PO 2-0577, days; SW5-1726 nights.  
 8-51s-8tc

FOR SALE BY OWNER: 177.1 acres of prime irrigated farmland; 63.1 acres cotton allotment; one full 8-inch well; one 2-bedroom house on farm, located 2 miles east of Sudan, on paving.  
 "Purchase will depreciate the cost of the irrigation water annually and greatly increase his income on the property, in accordance with recent Internal Revenue decision." Call Mr. Waters, Lubbock, PO 2-0577, days; SW5-1726 nights.  
 8-51s-8tc

FOR SALE BY OWNER: 177.1 acres of prime irrigated farmland; 63.1 acres cotton allotment; one full 8-inch well; one 2-bedroom house on farm, located 2 miles east of Sudan, on paving.  
 "Purchase will depreciate the cost of the irrigation water annually and greatly increase his income on the property, in accordance with recent Internal Revenue decision." Call Mr. Waters, Lubbock, PO 2-0577, days; SW5-1726 nights.  
 8-51s-8tc

FOR SALE BY OWNER: 177.1 acres of prime irrigated farmland; 63.1 acres cotton allotment; one full 8-inch well; one 2-bedroom house on farm, located 2 miles east of Sudan, on paving.  
 "Purchase will depreciate the cost of the irrigation water annually and greatly increase his income on the property, in accordance with recent Internal Revenue decision." Call Mr. Waters, Lubbock, PO 2-0577, days; SW5-1726 nights.  
 8-51s-8tc

FOR SALE BY OWNER: 177.1 acres of prime irrigated farmland; 63.1 acres cotton allotment; one full 8-inch well; one 2-bedroom house on farm, located 2 miles east of Sudan, on paving.  
 "Purchase will depreciate the cost of the irrigation water annually and greatly increase his income on the property, in accordance with recent Internal Revenue decision." Call Mr. Waters, Lubbock, PO 2-0577, days; SW5-1726 nights.  
 8-51s-8tc

FOR SALE BY OWNER: 177.1 acres of prime irrigated farmland; 63.1 acres cotton allotment; one full 8-inch well; one 2-bedroom house on farm, located 2 miles east of Sudan, on paving.  
 "Purchase will depreciate the cost of the irrigation water annually and greatly increase his income on the property, in accordance with recent Internal Revenue decision." Call Mr. Waters, Lubbock, PO 2-0577, days; SW5-1726 nights.  
 8-51s-8tc

FOR SALE BY OWNER: 177.1 acres of prime irrigated farmland; 63.1 acres cotton allotment; one full 8-inch well; one 2-bedroom house on farm, located 2 miles east of Sudan, on paving.  
 "Purchase will depreciate the cost of the irrigation water annually and greatly increase his income on the property, in accordance with recent Internal Revenue decision." Call Mr. Waters, Lubbock, PO 2-0577, days; SW5-1726 nights.  
 8-51s-8tc

FOR SALE BY OWNER: 177.1 acres of prime irrigated farmland; 63.1 acres cotton allotment; one full 8-inch well; one 2-bedroom house on farm, located 2 miles east of Sudan, on paving.  
 "Purchase will depreciate the cost of the irrigation water annually and greatly increase his income on the property, in accordance with recent Internal Revenue decision." Call Mr. Waters, Lubbock, PO 2-0577, days; SW5-1726 nights.  
 8-51s-8tc

FOR SALE BY OWNER: 177.1 acres of prime irrigated farmland; 63.1 acres cotton allotment; one full 8-inch well; one 2-bedroom house on farm, located 2 miles east of Sudan, on paving.  
 "Purchase will depreciate the cost of the irrigation water annually and greatly increase his income on the property, in accordance with recent Internal Revenue decision." Call Mr. Waters, Lubbock, PO 2-0577, days; SW5-1726 nights.  
 8-51s-8tc

FOR SALE BY OWNER: 177.1 acres of prime irrigated farmland; 63.1 acres cotton allotment; one full 8-inch well; one 2-bedroom house on farm, located 2 miles east of Sudan, on paving.  
 "Purchase will depreciate the cost of the irrigation water annually and greatly increase his income on the property, in accordance with recent Internal Revenue decision." Call Mr. Waters, Lubbock, PO 2-0577, days; SW5-1726 nights.  
 8-51s-8tc

FOR SALE BY OWNER: 177.1 acres of prime irrigated farmland; 63.1 acres cotton allotment; one full 8-inch well; one 2-bedroom house on farm, located 2 miles east of Sudan, on paving.  
 "Purchase will depreciate the cost of the irrigation water annually and greatly increase his income on the property, in accordance with recent Internal Revenue decision." Call Mr. Waters, Lubbock, PO 2-0577, days; SW5-1726 nights.  
 8-51s-8tc

FOR SALE BY OWNER: 177.1 acres of prime irrigated farmland; 63.1 acres cotton allotment; one full 8-inch well; one 2-bedroom house on farm, located 2 miles east of Sudan, on paving.  
 "Purchase will depreciate the cost of the irrigation water annually and greatly increase his income on the property, in accordance with recent Internal Revenue decision." Call Mr. Waters, Lubbock, PO 2-0577, days; SW5-1726 nights.  
 8-51s-8tc

FOR SALE BY OWNER: 177.1 acres of prime irrigated farmland; 63.1 acres cotton allotment; one full 8-inch well; one 2-bedroom house on farm, located 2 miles east of Sudan, on paving.  
 "Purchase will depreciate the cost of the irrigation water annually and greatly increase his income on the property, in accordance with recent Internal Revenue decision." Call Mr. Waters, Lubbock, PO 2-0577, days; SW5-1726 nights.  
 8-51s-8tc

## Cattle Feeding Costs Rise Sharply After 112 Days, Experiments Show

COLLEGE STATION — Research done at Texas A&M University's Coastal Bend Experiment Station near Beeville, indicates the cost of cattle feeding goes up considerably after the cattle have been fed for 112 days.

Why does the cost go up? Ed Neal and Bill Conrad, in charge of beef cattle research at Beeville, say their tests show a sharp decrease in the conversion of fed to gain in the cattle after 112 days. This means an increase in the amount of feed required to make a unit of gain — with the end result, a higher feed bill for the cattleman.

In the experiment at the A&M field station, after 112 days in the feedlot, cattle in one group required 684 pounds of feed to make 100 pounds gain. At this conversion ratio, the researchers figured a selling price of \$19.68 per cwt. was needed to break even on cost of the ration and purchase price of the cattle.

But, as the feeding time for the same group was increased to 140 days, feed required to make 100 pounds of gain jumped to 785 pounds — and a break-even price of \$20.52 per cwt. was needed (an increase of \$8.84 per cwt.). The researchers point out that the price of cattle may not increase this much in 28 days, in fact it may decrease or stay the same.

This was just one case, others produced similar results: And in every instance, an increase in selling price was needed to break even, as the cattle were fed to 140 days instead of 112.

The A&M researchers hasten to point out that 112 days on feed isn't a magic number, by anyone's standards — but in their tests, a significant jump in feed requirement to make a unit of gain began at 112 days.

For Sale: Good 1950 International Farmal tractor on butane for stripper. Good tires and has been taken good care of.  
 No. 15 John Deere stripper ready to run. Contact Weldon Slayton 965-2140. Can see equipment 6 miles N of Muleshoe.  
 10-44t-1fc

FOR SALE: Three bedroom home. Eleven apartments — or will sell seven apartments. All this is on one block, North Muleshoe. Pays 15 percent. Better look this over. Call C. E. Briscoe, 272-3465.  
 8-47s-1fc

Trade or sell 200 A. good imp extra big barn — Best of level red soil, Parmer Co. 2-wells N. G. — u.g. tile — Good a.c.t. Trade for 80 or 160 A. All level, best. On pavement.  
 8-50s-1fc

320 A. best of land on paved road. 3-wells N. G. Parmer Co. clean red land. Will take in 160A tradein. Good a.c.t., see this one.  
 8-50s-1fc

320 A. can trade for 80 or 160 A. farm, Parmer Co. Good land—Imp. wells on N.G. Trade or sell 375 A Parmer Co. Best of clean land — 93A cotton, 30A wheat-rest in mlo, 1 1/2 mile U.G. tile-large Brick home, double garage. 2-wells—real good terms. Will take in trade 80 or 160 A. Large barn, 2-small houses. \$14,000. Gov. lay out money.  
 8-50s-1fc

Trade 1340 A. 5-wells put to cultivation 2 years, level, as table top. Tight clean land, located just right for seed farm. \$175. A. good terms. Or trade for Ranch in Okla., Mo., or Ark.  
 8-51s-1fc

960A. Parmer Co., deep level, red soil, 7-good 8" wells, 2 miles U.G. tile. Will cut into 160 or 320 A. \$550. A. Good terms. Will sell or trade.  
 8-11t-1fc

Come to see us as we have most anything to sell or trade. Give us your listings.  
 McGee-Dutton Real Estate  
 Muleshoe, Texas.  
 Office 272-3408. Res. 272-4805.  
 8-11t-1fc

FOR SALE BY OWNER: 177.1 acres of prime irrigated farmland; 63.1 acres cotton allotment; one full 8-inch well; one 2-bedroom house on farm, located 2 miles east of Sudan, on paving.  
 "Purchase will depreciate the cost of the irrigation water annually and greatly increase his income on the property, in accordance with recent Internal Revenue decision." Call Mr. Waters, Lubbock, PO 2-0577, days; SW5-1726 nights.  
 8-51s-8tc

FOR SALE BY OWNER: 177.1 acres of prime irrigated farmland; 63.1 acres cotton allotment; one full 8-inch well; one 2-bedroom house on farm, located 2 miles east of Sudan, on paving.  
 "Purchase will depreciate the cost of the irrigation water annually and greatly increase his income on the property, in accordance with recent Internal Revenue decision." Call Mr. Waters, Lubbock, PO 2-0577, days; SW5-1726 nights.  
 8-51s-8tc

FOR SALE BY OWNER: 177.1 acres of prime irrigated farmland; 63.1 acres cotton allotment; one full 8-inch well; one 2-bedroom house on farm, located 2 miles east of Sudan, on paving.  
 "Purchase will depreciate the cost of the irrigation water annually and greatly increase his income on the property, in accordance with recent Internal Revenue decision." Call Mr. Waters, Lubbock, PO 2-0577, days; SW5-1726 nights.  
 8-51s-8tc

FOR SALE BY OWNER: 177.1 acres of prime irrigated farmland; 63.1 acres cotton allotment; one full 8-inch well; one 2-bedroom house on farm, located 2 miles east of Sudan, on paving.  
 "Purchase will depreciate the cost of the irrigation water annually and greatly increase his income on the property, in accordance with recent Internal Revenue decision." Call Mr. Waters, Lubbock, PO 2-0577, days; SW5-1726 nights.  
 8-51s-8tc

FOR SALE BY OWNER: 177.1 acres of prime irrigated farmland; 63.1 acres cotton allotment; one full 8-inch well; one 2-bedroom house on farm, located 2 miles east of Sudan, on paving.  
 "Purchase will depreciate the cost of the irrigation water annually and greatly increase his income on the property, in accordance with recent Internal Revenue decision." Call Mr. Waters, Lubbock, PO 2-0577, days; SW5-1726 nights.  
 8-5



### TEXAS 4-H MEMBERS BACK HOME AFTER MEMORABLE STAY AT CHICAGO CONGRESS

A girl who can tear down an auto engine and repair it, and two other girls who have excelled in a number of 4-H projects have returned from the National 4-H Club Congress in Chicago.

They were among 1,500 other young people from every state, Puerto Rico and Canada at the exciting five-day meeting in the Conrad Hilton Hotel.

Phyllis Stroman, 17, of Loma, received an expense-paid trip to the congress from The Firestone Tire & Rubber Company as the state's 1965 automotive project winner.

Irene Henze, 17, of San Antonio, and Sandra Schultz, 18, of Bryan, will attend as winners of Santa Fe Railway educational awards.

Miss Henze also won a \$500 college scholarship donated by Santa Fe.

Miss Stroman, the daughter of Mr. and Mrs. W. J. Stroman, is rebuilding the engine of an old auto with the help of her father. The mechanical knowledge she gained in 4-H enabled her to edge out a number of boys for the automotive award.

She can change a flat tire with ease and cleans the spark plugs on the family car and the pickup truck. Last year she placed second in the state automotive program.

Miss Henze, the daughter of Mr. and Mrs. Harold Henze, is a four-time Bexar County clothing award winner. She competed in the state dress revue in 1962 and 1963.

She was county Gold Star girl in 1965, winner of the Lutheran Church's God-Home-Country Award and a member of the National Honor Society. She has also taken 4-H projects in canning, health, food preparation and junior leadership.

Miss Schultz, the daughter of Mr. and Mrs. Frank W. Schultz, is a freshman at the University of St. Thomas. She was mistress of ceremonies at the state 4-H Horse Show banquet and the Brazos County 4-H Achievement program.

In 1964 she served as County 4-H Council president. She won the county and district safety awards last year and in 1963 received the county dress revue medal. In 1962, she won the county leadership medal.



Miss Stroman Miss Henze Miss Schultz

### Eagle-Shooting Illegal, U.S. Bureau Warns

The Department of the Interior today appealed to hunters not to shoot eagles or any other large hawk-like birds — which may actually prove to be eagles and not hawks.

The bald eagle, national emblem of the United States, is becoming increasingly rare, the Department said, and studies by Interior's Bureau of Sport Fisheries and Wildlife indicate that indiscriminate shooting is still a factor in the birds.

Allan T. Studholme, Chief of the Bureau's Division of Management and Enforcement, said that inexperienced hunters are unable to find game and "occasionally take pop shots at hawks or other living targets."

"Many of these 'hawks' turn out to be eagles," Studholme said. "Furthermore, the larger hawks themselves are protected in most States."

Practically every hawk that a hunter sees actually is beneficial, Studholme added. The only ones that occasionally might be considered less than desirable are usually so shy and secretive they are seldom seen.

Both bald and golden eagles — the two native species — are completely protected by Federal law. The bald eagle, so-called because of its white head, has been protected since 1940. Golden Eagles were given Federal protection in October, 1962.

"There is no excuse for indiscriminate shooting of eagles and the law will be rigidly enforced as in the past," Studholme said. "Surely these magnificent birds warrant all the protection people can give them."



# PIGGLY WIGGLY Frozen Food SALE

- FROZEN FOOD AT ITS BEST FROM PIGGLY WIGGLY!
- SEALD SWEET
- ORANGE JUICE** 6 OZ. CAN **15¢**
- Banquet MEXICAN DINNERS 2 for 89¢
- Sparetime, Beef, Chicken, Meat Pies, Turkey, 6 oz. Pkg. 3 for 49¢
- Swanson, T.V., Beans & Franks, DINNERS, Spaghetti & Meatballs 39¢
- Suzannes, 3-1 Lb. Loaves BREAD DOUGH 2 for 89¢
- Gold King, 1 Lb. Pkg. HUSH PUPPIES 29¢
- BANQUET, APPLE, PEACH, CHEERY, **FRUIT PIES** Family Size **3 for \$1**
- Mr. G French fries, 2 Lb. Bag POTATOES 29¢
- Seabrook, Cut or French GREEN BEANS, 9 Oz. Pkg. 2 for 49¢
- Seabrook, Fancy, PEAS, 10 Oz. Pkg. 2 for 49¢
- Seabrook BUTTERBEANS, 10 Oz. Pkg. 2 for 45¢
- Seabrook, 10 Oz. Pkg CHOPPED BROCCOLI 2 for 37¢

### So Elegant With Egg Nog

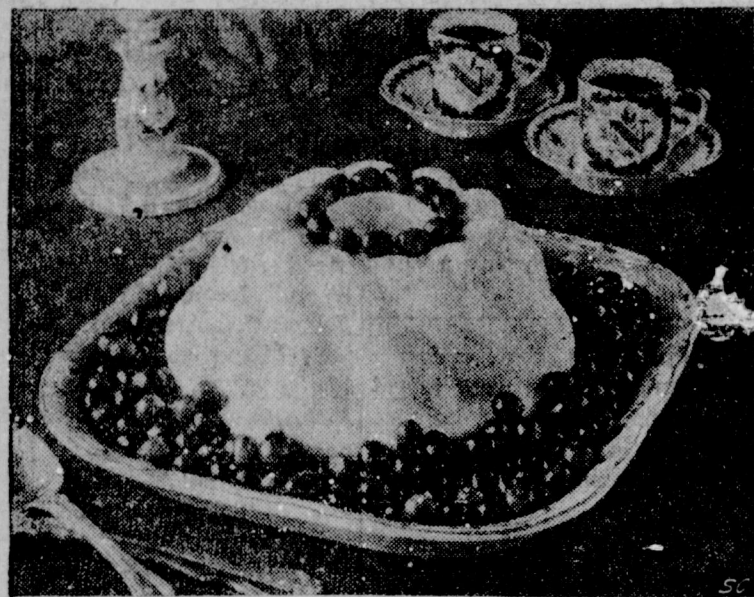

Egg nog's so eminently a part of Yuletide, it's bound to appear in every home at least once. Some relish it icy cold straight from the can, paper carton or bottle; others embellish it in a creamy Bavarian. This party prize from the Borden Kitchen is made in a twinkling with ever-ready, always-available canned egg nog, or with the packaged dairy-fresh product. Contrast colors in the spirit of the season by wreathing top and base with fresh whole cranberry sauce, strawberries, raspberries, or other fruit.

#### Egg Nog Bavarian (Makes 6 to 8 servings)

- 2 tablespoons (2 envelopes) unflavored gelatine
  - 1/4 cup cold water
  - 1/2 cup boiling water
  - 2 cups (1 pint) sour cream
  - 3 cups Borden's canned or dairy-fresh egg nog
- Let gelatine soften 5 minutes in cold water. Add boiling water; stir until gelatine is dissolved. In a large mixing bowl, slowly stir dissolved gelatine into sour cream; blend thoroughly. Slowly stir in egg nog until mixture is well blended. Pour into a slightly oiled 1-quart mold. Chill about 2 to 3 hours or until firm. To serve: unmold carefully onto serving dish. If desired, serve with fresh whole cranberry sauce. Defrosted frozen strawberries, raspberries, peaches or blueberries may also be used.

### Pvt. Donald Dale Receives Orders

PVT Donald G. Dale, son of Mr. and Mrs. R. D. Dale, Farwell, is being assigned to Viet Nam.

Dale, 22, is a 1962 graduate of Farwell High School and entered the army May 18. He completed his basic training at Fort Polk, La., and graduated from Motor Pool School at Fort Jackson, South Carolina.

Pvt. Dale has been stationed with the 27th Infantry Division in Hawaii since Sept.

### Homeless Horse Garaged

AURORA, Ill. (AP) — When police captured a horse running loose in a residential area, the next problem, where to stable it, was solved easily.

Plainclothesmen Hector Jordan and Pete Perez roped the critter and led it to the police station.

It will await its owner tied in the police garage, the same building where horses were kept by the police department before the advent of the horseless carriage.

**YOUR OLDSMOBILE will give you better service with AMALIE 100% Pure Pennsylvania Motor Oil**

Why? Today's high compression engines running at high or low speeds; running in grueling stop and go traffic require the superior oilness, the heat resistance found only in AMALIE Pennsylvania Oil.

AMALIE is the oilier oil refined from the world's finest crudes by special low-heat process. AMALIE stands up under engine heat long after conventional oils break down, thin out, drain off. Cuts wear, insures long miles of smooth engine performance...



Your service station man will stock AMALIE for you... Just ask him.

**Wiedebush & Childers**

- ### MEATS FROM PIGGLY WIGGLY!
- LEAN, 100% ALL BEEF, DATED TO ASSURE FRESHNESS
- GROUND BEEF** 3 LBS. **\$1**
- USDA Choice, Aged, Heavy Beef, Valu-Trimmed RIB STEAK, Lb. 79¢
- USDA Choice, Beef, Lean, No Waste CUBE STEAK, Lb. 98¢
- Thunderbolt Brand, Fantail, 8 Oz. Pkg. BREADED SHRIMP 59¢
- USDA GRADE A, WHOLE **FRYERS** POUND **33¢**
- Johnson's Heat and Eat BRICK CHILI, Lb. 49¢
- Black Style, 12 to 20 Oz. Average, Longhorn CHEESE, Lb. 69¢
- Icelandic, Pre-Cooked, 12 Oz. Pkg. FISH CAKES 39¢

- FLOUR**, Sunlight 5 Lb. Bag 39¢
- GREEN BEANS**, Renown Cut, No. 303 Can 2 for 29¢
- PRESERVES**, Peach, Apricot, Red Plum Jam, Bama, 18 Oz. Jars 3 for \$1
- BUTTERMILK**, Bell, Borden or Formost 1/2 Gallon 39¢
- CRACKERS**, Pride, Saltines 1 Lb. Box 19¢

- PURE VEGETABLE SHORTENING
- SNOWDRIFT** 3 LB. CAN 69¢
- IMPERIAL, HOLLY, OR C&H **SUGAR** 10 LB. BAG 98¢
- DAMITA, ASST. COLORS **TISSUE** 4 ROLL PACK 19¢
- WOLF **CHILI** NO. 2 CAN 59¢

- BISCUITS**
- HOLSUM SWEETMILK OR BUTTERILK 4 10 CT. CANS 29¢

- Facial Tissue, Asst. Colors, 2c off, 200 Ct. Box KLEENEX 23¢
- Bowman Chocolate Treasures 9 Oz. Pkg. COOKIES 45¢
- Maxwell House, 10c off 6 Oz. Jar INSTANT COFFEE 89¢
- Ideal, Grade A Small EGGS, Dozen 49¢
- Bama, 18 Oz. Tumbler GRAPE JELLY 37¢
- Palmolive, Green Reg. Bars TOILET SOAP 2 for 35¢
- Dove, 13c Off 22 Oz. Btl. LIQUID DETERGENT 55¢
- Condensed All, 30c Off 10 Lb. Box LAUNDRY DETERGENT 2.99

THESE PRICES GOOD JANUARY 6-8, 1968 IN MULESHOE, TEXAS. WE RESERVE THE RIGHT TO LIMIT QUANTITIES!

Fresh Produce from PIGGLY WIGGLY!

**ORANGES**

TEXAS SWEET & JUICY LB. **7 1/2¢**

RED RIPE BUBBLE PACK **TOMATOES** Each **19¢**

- ### HEALTH & BEAUTY AIDS!
- IPANA, 12c OFF LABEL
- Toothpaste** Kg. Size **44¢**
- SHAMPOO**, Robert Peck, Egg or Green, Reg. 59¢ 16 oz. Btl. 44¢
- HAIR DRESSING**, Heads-Up, Reg. 49¢ 2 Oz. Btl. 39¢
- VITAMINS**, One-A-Day, Reg. \$2.24 100 Ct. \$2
- Hytone, Wide Rule, Poly Wrapped, **FILLER PAPER**, Reg. 63c Retail 300 Ct. Pkg. 49¢

## IRRIGATION SYSTEMS

Fully Guaranteed — Prompt Service

- PLASTIC
- CONCRETE
- ASBESTOS-CEMENT
- PORTABLE ALUMINUM

Contact the Friendly Folks at **STATE LINE IRRIGATION**

T. L. TIMMONS, General Manager

General Office and Plant — Phone 385-4487 Box 326 — 1601 Houston Ave. — Littlefield

Don Messer — Phone 762-4557 1915 W. 7th St. — Clovis, New Mexico

Muleshoe — Ph. 272-3109 — John Hammock

