

Muleshoe Journal

DEDICATED TO THE PROGRESS AND DEVELOPMENT OF BAILEY COUNTY AND THE GREAT MULESHOE COUNTRY

VOL. 44 — NO. 10 10 Pages Published Every Thursday At Muleshoe, Bailey County, Texas — 79347 Thursday, March 10, 1966

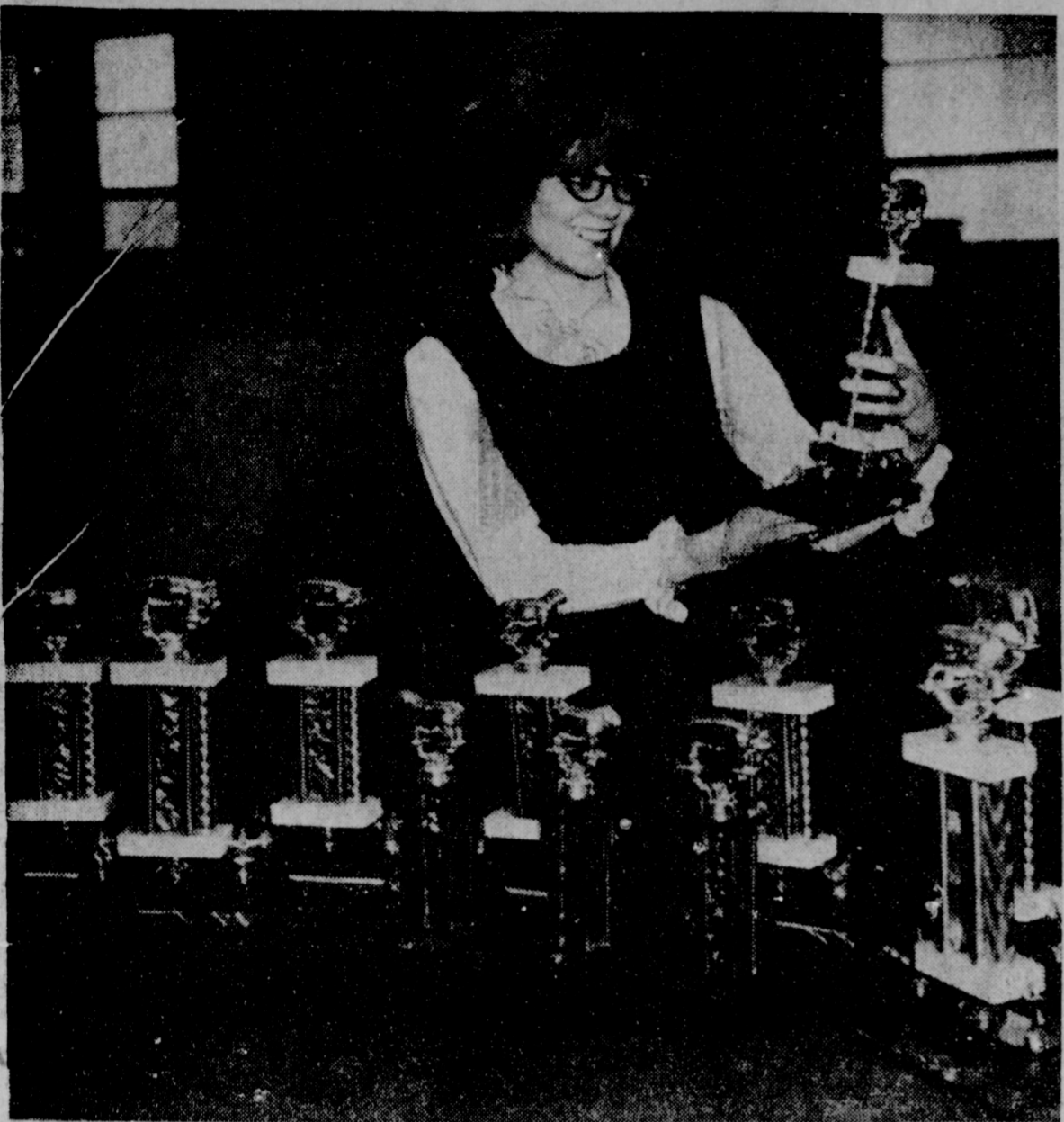

TROPHIES FOR JUNIOR — When the judges have completed their jobs tomorrow at the annual Muleshoe junior livestock show, these trophies will have proud new owners. Here Carolyn Brock

vocational agriculture department secretary, admires one of the top trophies. She's the daughter of Mr. and Mrs. Ernest Brock. (Journal Photo)

Entries Start Pouring in Here For Annual Junior Stock Show; Record Number of Animals Likely

Cattle, sheep and hogs, Bailey county's very best, are pouring into the school bus barn today for the 10th annual junior livestock show, and from all indications, it will be the biggest show ever in Bailey county.

The show will officially open today at 1:30 with livestock arriving until as late as 1 p.m. Judging will be Friday, starting at 1:30 p.m., and schools will be dismissed at 2 p.m.

Grand champion steer will draw a \$100 cash prize with the reserve \$50. Grand getting champion barrow, gilt and lamb each will receive \$25 with second best in each winning \$15. Funds are being provided by the Muleshoe Area United Fund, that organizations biggest grant.

A generous premium list has been drawn up with the amount of each place based in some cases on the number of animals entered in a particular class.

Eugene Black is board chairman, and Leon Lewis the superintendent of the steer division with Gordon Murrah as assistant.

Lewis Scoggin again will head the swine division with Carl Pollard and Buford Bates, as assistants. Pete Black will run the sheep show. He is also general secretary of the show.

Judge will be Dr. Dixon Hubbard, area livestock specialist for the Extension Service, for the light, medium and heavy steers. Dr. Charles Smallwood, head of the department at West Texas State, will place gilts and barrows, and Scotty Windham, vocational agriculture instructor at Lazbuddie, will place sheep.

While not all entries will be known until Thursday, here are some of the entries already listed by FFA members:

Allen Smyer, Hampshire gilt; Danny McNeil, two Duroc barrows; Bobby Burge, two Duroc barrows and one Poland gilt; Earl Povich, one Duroc gilt

and a Duroc barrow. Derrel Evins, a Berkshire gilt and a barrow; Jerry Redwine, a Poland gilt and barrow; John Hall, a Duroc gilt and barrow; Also Melvin Morris a Duroc gilt and a crossbred barrow; J. R. Carpenter, two Hampshire barrows; Larry Crawford, a

Hereford steer; Terry Copley, two Duroc barrows; Dennis White, two Hereford steers; Ronnie Daniel, Poland gilt; Clifford Black, two Southdown lambs; one Poland barrow, Poland gilt and one crossbred barrow; Larry Calvert, one Berkshire barrow and Poland bar-

row; Lavon Williams, two crossbred lambs; Jimmy Watson, one Hereford steer; Charles Morow, two Hampshire barrows and one Hampshire gilt; Sam Allison, an Angus steer; Larry Seales, a Hampshire gilt, barrow; Black, a Hampshire gilt, bar-

See ENTRIES, Page 5

Industrial Leaders to Gather Here Mar. 22 To Discuss Local Economic Development

Muleshoe Industrial Foundation (MAIF), first reported fully by the Bailey County Journal Feb. 13, has set up its program for Tuesday March 22, it was

Labor Housing Session is Set; Study Continues

Muleshoe's farm labor housing committee will meet at 9:30 this morning in Paul's Restaurant for a coffee session at 9:30 according to Jimmy Dale Black, chairman of the committee.

Further discussion of labor housing units being considered here, will be held.

This is the second such meeting held by Black and his committee, a unit of the Muleshoe Chamber of Commerce. Initial plans were laid at a meeting a week ago when the growing need for adequate labor housing was aired at length.

Attending last week's session in addition to Black were Tim Campbell, Arvis Grogan, Kenneth Hanks, Ray Martin, Roger Albertson, Irvin St. Clair, John Smith, Elvon DeVaney, Jesse Young, Horace Hutton and Roy Davis.

Temperatures

By J. R. Klump
Official U. S. Weatherman

	High	Low
March 6	51	12
March 7	61	24
March 8	63	29
March 9	76	32
	Sunrise	Sunset
March 10	7:05	6:51
March 11	7:04	6:52
March 12	7:02	6:53
March 13	7:01	6:53

announced Wednesday by Jim Cox, chairman of the steering committee. Harmon Elliott is co-ordinator for MAIF.

An all-day program has been arranged, starting with a 9 a.m. tour of the Muleshoe area. Daytime sessions are to be held in the community room of the Bailey county Electric Cooperative except for a luncheon in Fellowship Hall of the First Methodist Church.

A number of the state's outstanding industrial leaders will be here for the program, as well as Texas Industrial Commission officials.

The opening remarks will be given by Larry S. Wilmer, consultant to TIC, followed by a talk by Harry W. Clark, executive director of Texas Industrial commission. He will speak on "Organizing for Industrial Development."

"Economic Development, A

People Thing," is the title of a talk to be given by George R. Jordan, manager of the Industrial Development Department of West Texas Chamber of Commerce.

Jim C. Vell, who is with General Telephone Co., will talk on "Economic Research," and Don R. Raburn on "Industrial Financing." He is with TIC. The above features are planned for the morning program.

At noon a joint luncheon is to be held at Fellowship Hall of First Methodist Church which will be open to all civic clubs and to the public in general. Speaker will be Bob Brummal, division manager of Southwestern Public Service Co.

The afternoon session will start at 1:30 with a talk by E. B. Story of Key Investments on the subject, "Role of Mortgage Bankers in Industrial Development." Larry S. Milner of TIC

will talk on "Industrial Sites and Buildings," and Joe S. Clark will tell of railroad sites and working with the Santa Fe. He is

See LEADERS, Page 5

Library Dinner Plans Complete; Speaker Named

Speaker for Muleshoe Friends of the Library first annual dinner, scheduled for Monday, March 21, has been named, Melvin Evans, president, announced Wednesday.

He will be Ray Jameway, one of southwest's most outstanding librarians, who is head of Texas Tech's library. Evans will preside, and the organization's vice-president, Joe Har-

See DINNER, Page 5

CARR'S BLANKS IGNORED

Rubber Stamp's Good Enough Here - Fancy Form Not Used

Those fancy "conditional voter registration" blanks which Attorney General Waggoner Carr suggests that county assessors use for registering no-poll tax paying voters this month, are not being used here.

But, even though the registration is a pure rubber-stamp process here, folks are not breaking their necks to get to the courthouse to sign up for free. This was the word of Jean Lovelady, county assessor-collector whose chore it now is to sign up "free" voters along with her other duties. The number stood at "about

30" Wednesday with the deadline for the special free sign up period ending next Thursday, March 17.

"We had enough of these paid poll tax forms left over to register everybody here who will want to sign up for free," Mrs. Lovelady explains. "At least we figure we will have enough, judging by the slow response we have had so far. We had about 300 more than we needed, and we are just stamping these with the 'conditional' rubber stamp."

Of course Mr. Carr's suggestion for a fancy application

form was made as a means of permitting folk to mail in their applications. "But," explains a courthouse official, "if they gotta come to the courthouse to get the application, why not just register at the time and save all the bother?"

The form idea had come about partly because the FBI had entered the Texas registration picture. Carr figured that the application would make it impossible for anyone to go in for multiple registration in case anyone should be so crooked as to want to do so. The governor

See STAMP'S, Page 5



Burglars Bungle Courthouse Job!

This is a man-bites-dog story. There have been numerous cases of somebody breaking OUT OF a courthouse, especially a courthouse that also houses the jail.

But did you ever hear of anybody breaking INTO a courthouse?

Well, it's happened here. The Bailey county courthouse has been broken into.

Seems that everybody goes home over the weekend except the prisoners on the top floor; they stay put.

But all officers and employees leave the courthouse during the weekend; thus the courthouse is without attendants except at those times when prisoners' food is being brought in.

So, sometime during the weekend, somebody or somebodies decided to try the courthouse for any loose money lying around. And the thieves figured that the tax collector's office ought to be the place that would have money — the collector collects, in other words, as one officer put it.

Accordingly, he (or they) drilled a small hole through the top pane of glass in one of the windows of collector-assessor's office and then broke out the glass and unlatched the sash.

Unfortunately for the burglar his efforts went for naught; the entrance led only to a store room which contained nothing

more valuable than printed forms. The money and even license tags were locked up in the vault.

So far as officers can discover, nothing in the office was disturbed. At least nothing is missing.

Except for the courthouse break-in, it was a quiet weekend, crime-wise, in Muleshoe. Sheriff's officers arrested one man for carrying a pistol. The city arrested one charged with drunk and disturbance, and a woman was arrested for fighting. The highway patrol landed one in the jail on a traffic violation.

Jaycee-ettes Plan Well-Baby Clinic

Muleshoe Jaycee-ettes will sponsor a "well baby clinic" for three Saturdays during March, April and May, it was announced Wednesday.

The clinics will be held in the halls of the courthouse on Saturday afternoons at a time when the courthouse normally is closed, Barabara Mills, publicity chairman, explained.

Shots for Polio, DPT and smallpox will be given free by Dr. Charles Pummel with the assistance of state health department nurses. The immunizations will be

given from 1 until 5 p.m. March 19, April 23 and May 21, and are open to all babies and children of pre-school age, according to Linda Lane, the Jaycee-ette president. Wanda Spain will become head of the organization in April.

"We hope that every parent will take advantage of this wonderful opportunity for free immunization of his child," Mrs. Lane said. "We are grateful for the help of Dr. Pummel and the state health department in making this possible."

It's Parents' Week at School, So Teacher and Mama Discuss Junior's Grades



PARENTS AT SCHOOL — Muleshoe parents trekked to school this week in observance of Public Schools Week, and here are some of the scenes at senior and junior high school. Starting at the left, Mrs. Lloyd Haire looks over the science display her daughter, Babs Haire, has made. Teacher



watching is seventh grade science teacher, Mary Scoggin. In the second picture, Mrs. James Wallas and her son, Mark, look over some maps drawn for Texas history, taught by Lena Patterson. Algebra is explained by Georgeann Coleman to her mother, Mrs. Laura Coleman. Teacher is Mrs. D. B.

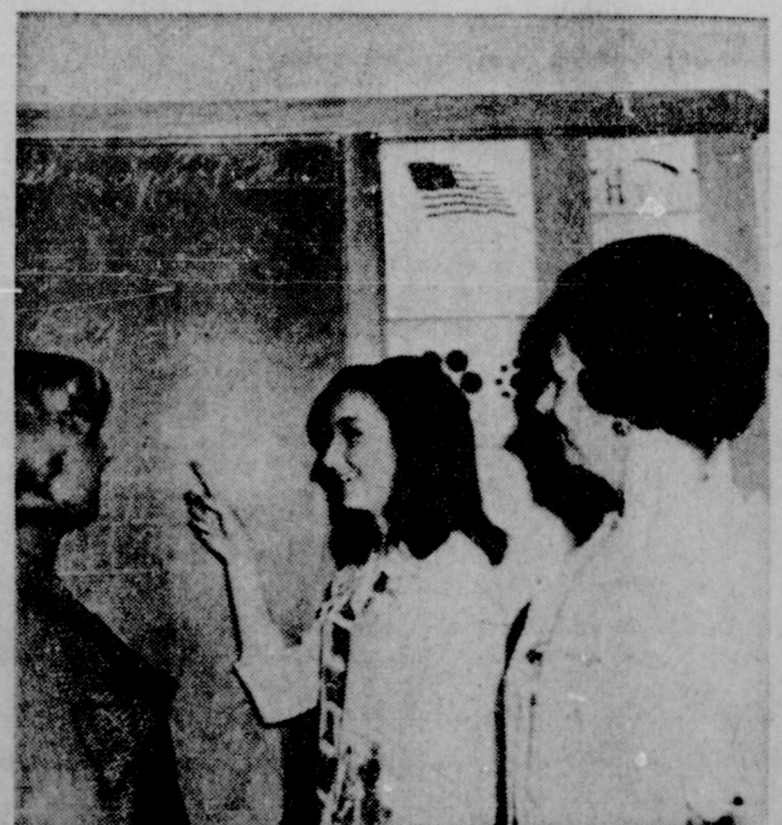

Lancaster. And in the picture at far right, Mrs. Roy Dyer looks over a skirt her daughter, Renee Dyer, has just about completed. Also examining the work is Wanda Newsom, a homemaking instructor. (Journal Photos)



ENOCHS NEWS

By Mrs. Jerome Cash
ENOCHS — Mr. and Mrs. John Blackman, Bula, and Mr. and Mrs. Jerome Cash visited in Portales, N.M. Saturday night with Mr. and Mrs. Dudley Cash. They helped Dudley celebrate his birthday.

Mrs. Myrna Turney, Dennis and Sharon, along with Carilyn and Kenny, spent Friday night in Clovis visiting her sister and 1 Clovis visiting her sister and family, Mrs. Jack Jackson.

Mr. and Mrs. Don Hall and daughter of Amarillo visited her parents over the weekend. They are Mr. and Mrs. Carrol Pearson. Also visiting in the Pearson home Sunday was their son and family, Lee Pearson of Three Way.

Mr. and Mrs. C. H. Byars have a new grandson. Parents are Mr. and Mrs. Henry Hardway of Brownfield. The young man weighed over 8 lbs. He has a brother and two sisters.

Mrs. Joe Milsap spent several days in Green Memorial Hospital last week for tests.

J. E. Autry is home after spending several days in the Littlefield Hospital at Littlefield.

Mr. and Mrs. Kenneth Coats, and Mrs. Alma Altman, spent Sunday afternoon at Levelland, visiting Mr. E. W. Altman who is in the Levelland Clinic there.



He suffered a heart attack Saturday morning while getting a hair cut. He is being transferred to Methodist Hospital at Lubbock.

Miss Henderson Sets April Date

Miss Glenda Dianne Henderson and Buddy Sparks will exchange vows at 8 p.m. in the Richland Hills Baptist Church April 8.

The Rev. Waddell will perform the ceremony.

Miss Henderson is the daughter of Mrs. Marie Henderson.

She attended Muleshoe High School and the prospective groom teaches at the Richland Hills Elementary School.

The event is to be attended by all friends of the couple.

Farmers own more than 21 per cent of the commercial forest land of East Texas.

New Library Books Here

Donated by Carol and Joyce Camp: Easy book for beginners: The Whales Go By — by Phleger.

Donated by J. Frank Peery: Non fiction — with more than 140 photos: The Jungle unfolds. Book of Great Jungles — Ivan Sanderson — in this the history of the jungle unfolds.

Non-fiction — given in memory of Dick Willman — The Vinland Map and the Tarter Relation. About this book Lee Ash of the Library Journal says: "This is probably one of the most important books ever published concerning the history of discovery and exploration relating to the New World." He recommends it for all public libraries.

Donated by Rev. and Mrs. Roy R. Havens, Lazbuddie: N.F. brought to the library and given in memory of Ola B. Lamb: Chapel in the Sky by Charles Ray Goff: "Guidance and inspiration for Christian living in today's world."

Ordered and received: Fic. The House Divides by Paul I. Wellman; from the Mainstream of America Series: A memorable record of the age of Old Hickory from the 18th century to the outbreak of the Civil War.

Give Joy to my Youth by Teresa Gallagher; A memoir of Dr. Tom Dooley. The author, a volunteer secretary, tells the fascinating story of her experiences with the "Splendid American" who made such an impact on young people through his work among the sick and suffering in Aia.

Young people's fiction: The Adventurers, by Jane Aiken Hodge; A spirited young girl and her English governess find themselves thrown by the turbulent wake of Napoleon's retreat into a world of high adventure, romantic suspense, and intrigue.

A Second Chance by Vian Smith; the story of a lad and a horse and a special challenger; told by a first rate storyteller, this is a novel to be read with pleasure and profit by all ages.

Forth-nine magazines — Pilot and Flying and Aviation donated by Mrs. J. A. Nichols.

ThreeWay NEWS

By Mrs. H. W. Garvin
THREE WAY — Mr. and Mrs. H. W. Garvin visited with their nephew and family, the Carrol Flemings Sunday; also visiting were the Elvis Flemings from Morton.

We wish to express our sympathy to the Jack Hodnets on the passing of Mrs. Hodnett's grandmother, Mrs. Mapes.

Mr. and Mrs. Johnnie Wheeler were shopping in Lubbock Tuesday.

Mr. and Mrs. Foy Lewis and Merlyn spent the weekend in Odessa visiting their son.

Mr. and Mrs. John Shepard spent several days at Paris visiting relatives.

Mr. and Mrs. Jimmy Hollaman of Odessa sent the weekend with her parents, the Cecil Courtneys.

Mr. and Mrs. Gib Dupler and children spent the weekend in Lubbock with his brother and family, the Carl Duplers.

Mr. and Mrs. Joe Wyarick and children from Ralls spent the weekend in the R. L. Davis home.

The children of the Neil Smiths honored their parents with an open house Sunday on their 25th wedding anniversary. Friends called in the afternoon.

The FHA girls of Three Way are selling cook books. The recipes are of casseroles, salads, meats, and desserts. Any one wishing a cook book may contact any FHA girl. The price of the book is \$3.

Mrs. Paul and Mrs. Dutch Powell were shopping in Lubbock Monday.

Mr. and Mrs. Roy Oxford of Lubbock visited in her parents home Sunday.

The community is badly in need of moisture as the sand had been blowing bad.

Ketchum, Major Reveal Plans

Mr. and Mrs. E. O. Ketchum, Lazbuddie, are announcing the approaching marriage of their daughter, Alice, to Charles E. Major, son of Mrs. Theresa Major-Abilene.

Miss Ketchum attended Southeastern State College in Durant, Okla. and is currently employed as Claims Secretary for the Maryland American General Insurance Company, Abilene. She is President of Zeta Alpha Chapter of Beta Sigma Phi Sorority and Recording Secretary to the City Council of BSP.

Her fiancé is a graduate of Abilene High School and was graduated from Abilene Christian College in 1957, receiving his Bachelors of Science Degree. He received his Masters Degree in Education from A.C.C. in 1960.

The couple will exchange vows April 16 in Abilene.

Club Will Hear Mrs. Jennings

Muleshoe Study Club will meet at 4 p.m. Thursday in the home of Mrs. Rufus Gilbreath with Mrs. Cecil Cole as co-hostess.

Mrs. O. N. Jennings will talk on state and general federation projects, according to the president, Mrs. Ramon Martin.

One of the advantages of Texas Yellow Pine, according to the Texas Forestry Association, is that it has unlimited freedom of design. It can be laminated in any length.



MRS. RICKEY BARRETT ... the former Renee Howell

(JP)

LATE



WANT ADS

For Sale: complete 47 gallon butane system in good condition for pickup. Call 946-2643. 10-10t-tfc

1963 ZENITH T.V. CONSOLE 23" SCREEN LIKE NEW \$100. 305 West 20th St. Call 272-4811. 12-10t-tfc

For Sale: 3 bedroom brick home 1914 West Ave. E. will be vacant March 20. Make us an offer for our equity. H. H. Montgomery, Star Rt. 2 Littlefield, or call 385-5448. 8-tfc-Stp

CARD OF THANKS

During the time of sorrow we learn how much our friends mean to us. Our thoughtful kindness, food, flowers, prayer, and cards will always be re-bless you is our prayer.

W. A. Mathis
Mrs. H. E. Shuster and family
Mr. and Mrs. Bert Mathis and family
Mr. and Mrs. H. C. Locklar
Mr. and Mrs. W. R. Wells
10t-1tp

— SHOP MULESHOE FIRST —

Mrs. Barrett Is Feted With Shower At Russell Bryant Home

Mrs. Rickey Barrett, the former Renee Howell, was feted with a wedding shower in the home of Mrs. Russell Bryant, 1905 W. Ave. D from 5 to 6:30 p.m.

The bride, her mother, Mrs. Gid Howell; and the groom's mother, Mrs. Jodie Barrett were in the receiving line. Also in the houseparty were Debbie Bryant, Beverly Phipps and Pam St. Clair. The hostess

More land in the western United States was settled during the last three decades of the 19th Century than in the nation's first two and a half centuries, the National Geographic says.

Mrs. Russell Bryant greeted guests at the door.

White cake bearing pink flowers and pink punch were served from a table covered with a white cut work cloth. The table was centered with an arrangement of pink carnations with white tapers entwined. Crystal appointments were used. Carrying out the bride's chosen colors of pink and white, pink napkins were used.

Mrs. Russell Bryant was hostess for the shower and co-hostesses were Mrs. J. J. Brackman, Mrs. Irvin St. Clair, Mrs. Horace Hutton, Mrs. D. L. Morrison, Mrs. B. H. Wagon, Mrs. Barry Lewis, Mrs. James Phipps, Mrs. Lee Pool and Mrs. J. Lewis Morris.

CHECK WITH
BROCK MOTOR CO.
YOU MAY BE THE
WINNER OF ...
\$2332 SWEEPSTAKE PRIZE!

BOYS and GIRLS... JOIN THE

Reddy Kilowatt Electric Club

5 JUNIOR-SIZE ELECTRIC FUN-CARS WILL BE GIVEN AWAY IN JUNE!

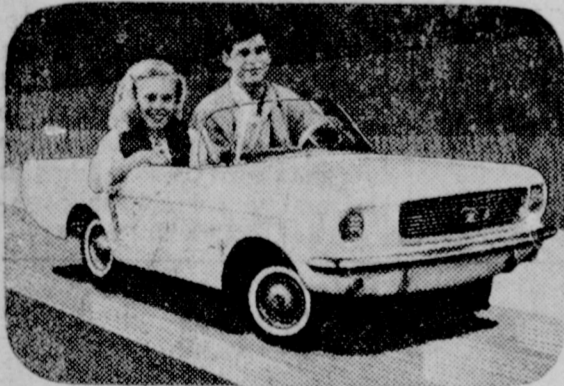

Reddy invites you to become a member of the Reddy Kilowatt Electric Club. It's easy to join — just ask Mom or Dad to make application for you at any Reddy Kilowatt Recommended Electric Appliance Dealer. A Reddy Kilowatt Kite and a Magilla Gorilla Kite fun book will be given to your parents for you and in a few days you'll receive your membership card, a copy of the popular comic book "The Mighty Atom" and a Reddy Kilowatt Pin in the mail from Reddy.



The Reddy Kilowatt Kite — ready to fly and provide hours of springtime fun!



The Magilla Gorilla Kite Fun Book — games with kites, kite safety rules and kite flying tips!



Reddy Kilowatt Electric Club membership card, Reddy Kilowatt Pin and "The Mighty Atom" comic book on how electricity is made.



REGISTER AT THESE REDDY KILOWATT DEALERS IN MULESHOE ...

- HARVEY BASS APPLIANCE
- JOHNSON FURNITURE
- POYNOR'S WHITE STORE INC.
- JOHNSON-POOL FURNITURE & APPL.



STYLE SHOW — Eva Dean Ivy, daughter of Mr. and Mrs. J. L. Ivy, Lazbuddie, is in charge of financial arrangements for the style show presented by the Texas Christian University home economics department and Neiman-Marcus. The show held Wednesday, featured some 37 coeds modeling more than 100 Neiman - Marcus ensembles. Miss Dean is a senior home economics major at T.C.U.

Ponce de Leon named Florida after the beautiful wild flowers growing there in abundance.

Stephen F. Austin School of Forestry offers Bachelor of Forestry and masters degrees in forestry.

NOW UNDER NEW MANAGEMENT PIERCE'S GULF SERVICE

"FORMERLY CARPENTER'S GULF"

MECHANIC ON DUTY ...

BRING YOUR CAR REPAIRS TO US!

MICKEY PIERCE

400 AMERICAN BLVD. MULESHOE



MULESHOE, TEXAS

Will Have A Photographer From TAYLOR'S STUDIO, Valley Mills, Texas (Formerly of Littlefield, Texas)

Taking Pictures

Monday, March 14th, 1966—10:00 A.M. To 5:00 P.M.

Bring Your Child to be Photographed FREE OF CHARGE for the contest. Parents must personally select the proof to be entered in the contest. Each contestant will get a free picture.

Only One Contestant To The Family — Come In Early And Avoid The Rush

Ages To Qualify: 1 Month to 5 Yrs.

First Prize—16x20 Brush Oil Portrait

Second Prize—11 x 14 Coppertone Portrait

Third Prize—8 x 10 Black & White Portrait



OUR EASTER CHILD PHOTOGENIC CONTEST FOR 1966. INVITE YOUR FRIENDS TO BRING THEIR CHILDREN IN.

\$2.00 Deposit Required on Persons Photographed Other Than Contestants.

● EVERYONE INVITED ●

RED'S FOOD MARKET

YES! MRS. HOUSEWIFE

**BY POPULAR DEMAND
WE NOW GIVE . . .**

"Satisfaction
Guaranteed
During This
Change Over"

Buccaneer STAMPS

500 Free BONUS BUCCANEER STAMPS

CLIP THESE NOW:

**\$3.00 in Buccaneer Stamps to Everyone Visiting
Our Store Thurs., Fri., Sat., March 10-11-12**

REDEEM 1st WEEK
COUPON WORTH 100 STAMPS
When Presented at RED'S FOOD
with a purchase of \$2.50 or more
Name _____
Address _____
City _____
Void After March 12, 1966

REDEEM 2nd WEEK
COUPON WORTH 100 STAMPS
When Presented at RED'S FOOD
with a purchase of \$2.50 or more
Name _____
Address _____
City _____
Good March 14-19, 1966

REDEEM 3rd WEEK
COUPON WORTH 100 STAMPS
When Presented at RED'S FOOD
with a purchase of \$2.50 or more
Name _____
Address _____
City _____
Good March 21-26, 1966

REDEEM 4th WEEK
COUPON WORTH 100 STAMPS
When Presented at RED'S FOOD
with a purchase of \$2.50 or more
Name _____
Address _____
City _____
GOOD MARCH 28 - APRIL 2

REDEEM 5th WEEK
COUPON WORTH 100 STAMPS
When Presented at RED'S FOOD
with a purchase of \$2.50 or more
Name _____
Address _____
City _____
GOOD APRIL 4-9, 1966

COCA COLA

6 Bottle Carton

With \$5.00 Purchase
Or More

9¢

ALCOHOL Pt. Bottle **9¢**

COFFEE Folger's - LB. **73¢**

BABY FOOD 10 for \$1.00

BISCUITS 13 for \$1.00

LUNCH MEAT Wilson's, 6 oz. pkg. 3 for \$1

EGGS Grade A Large, DOZEN 49c

TOMATOES Cello Carton 13c

SPUDS 10 Lb. Bag 39c

BANANAS Pound 10c

LARD 3 Lb. Carton 59c

FLOUR 25 Lb. Bag \$1.89

JELL-O Each 7 1/2c

OLEO Pound 19c

FRYERS Grade A Pound 29¢
ROAST 7-Bone or Crown, LB. 49¢
BACCON Armour's Campfire, LB. 69¢
SHORTENING Tucker's 3 lb. can 59¢
SUGAR 5 lb. bag 49¢
ORANGE DRINK Hi-C, 46 Oz. Cans 3 FOR \$1

FREE 4 -- \$15.00 Coupon Books **\$60.00**



Make Sure Your Children drink the best . . .
SHURFRESH MILK

BUCCANEER BONUS
COUPON WORTH 100 STAMPS
WHEN PRESENTED AT
BUCCANEER GIFT CENTER, 106 EAST
AVENUE B, MULESHOE, TEXAS
NAME _____
ADDRESS _____
Limit 1 Coupon Per Family. Coupon Expires 3-12-66.

SUPER BONUS COUPON

These Food Bargains Good March 10 thru 16

The Muleshoe Journal

Published each Thursday by The Muleshoe Publishing Co
 304 West Second Street, Muleshoe, Texas
 Member of The Associated Press
 Entered as second class matter at the Muleshoe Post Office under act of Congress, March 3, 1897.

SUBSCRIPTION RATES

Immediate Territory	\$4.00
Out of Territory	\$4.50
Combined with Bailey County Journal	
Both papers in territory	\$5.50
Both Papers outside territory	\$6.25

Advertising Rate on Application.

L. B. HALL Publisher
 RAMON MARTIN Editor
 PAT JOHNSON Woman's Editor
 JAY SPAIN Mech. Supt.

Entries

(Continued from Page 1)
 row and Berkshire barrow; Lee Embry, a crossbred barrow barrow and a Duroc gilt; Dean Hampshire lams and one Southdown lamb.
 Ronald Scott, a Duroc gilt and two crossbred barrows; Terry Kendall, a Duroc barrow and a Poland barrow; Tommy Watson, a Hereford steer; James Morgan, a Poland barrow, a Hampshire barrow and a Hampshire gilt; Gerald Carpenter, a Duroc gilt; Gary Morris, a Duroc gilt and a Duroc barrow; Charles Riddle, a Berkshire gilt; Warren Givens, two Hampshire barrows; Kenneth Johnson, a Hampshire gilt and barrow; Hal Newsom, a Duroc gilt, a Duroc barrow and a Berkshire; Jerry Taylor, a Poland gilt; Jackie Harris, a Poland barrow and a Duroc barrow; Ronald Crawford, a Duroc barrow; Larry Kitchin, a Hampshire gilt, a Berkshire barrow and a crossbred barrow; Alton Carpenter, a Duroc gilt.

Bula

(Continued from Page 3)
 for the Joint Annual Cooperative meeting were, Mr. and Mrs. Ray Spnce, Mr. and Mrs. Willie Welch, Mr. and Mrs. J. E. Layton, Mr. and Mrs. R. T. Newton, Mr. and Mrs. Ralph Beasley, Mr. and Mrs. A. M. McBee and Mr. and Mrs. John Blackman.
 Visiting their parents the R. E. Jones over the weekend were Roger Jones from West Texas State University, Canyon, and Sarah Ann Jones of Eastern New Mexico, Portales. A friend Ann Jenkins also accompanied Sara Ann.
 Mrs. Harvey Whittenburg visited Friday at Muleshoe with her mother, Mrs. Mattie Griffin.
 Mrs. G. E. Thommarson is here for a visit of several days with her son and wife, Mr. and Mrs. R. D. Thommarson. A brother, Mr. and Mrs. Joe Thommarson of Muleshoe were guests Friday night.
 Week of Prayer is being observed each afternoon this week at the local Baptist Church at 2:30. Mrs. Rowena Richardson is program chairman for these meetings.
 Mr. and Mrs. Charlie Landers of Pep were lunch guests Sunday of Rev. and Mrs. Whittenburg.
 Robbie Simmons of Littlefield spent Saturday night and Sunday with her grandparents, Mr. and Mrs. F. L. Simmons and Chick.
 Mrs. John Hubbard is confined in the Medical Arts Hospital following surgery Friday.
 Mrs. Beatrice Park from Hale Center spent last week at the home of her daughter, Mr. and Mrs. Eddie Wallace taking care of Robert and Kevin while Mrs. Wallace spent most of her time at the hospital with a daughter Kem Wallace who spent from Sunday to Friday in the Medical Arts Hospital.
 Bula School had three new pupils to register Monday, they were Linda, Margie and Wayne Wood. This makes an enrollment of 141 pupils for our school.
 Mr. and Mrs. Cecil Jones left Saturday for a visit with their daughter and family, the Mur-

Stamp's

(Continued from Page 1)
 nor was irked over the FBI incident.
 In his suggested application form, the attorney general suggested that such things we asked as the name of the applicant, his age, his sex and his occupation. Also it would ask such questions as how long the applicant has lived in Texas and in the county and in the town. It also would show where he was born and where he votes. It would give his home address and the form would be topped off with this sworn statement: "I understand that the giving of false information to procure the registration of a voter is a felony."
 But, regardless of how free voters apply for permission, they must do so not later than midnight next Thursday, March 17.



ROTARY DIRECTORS — These four men, together with the retiring president, Robert Alford and Doug Haynes (not shown) will make up the board of directors of the Muleshoe Rotary club. Among themselves they will elect a president, vice-president, secretary and treasurer. Left to right are David Anderson, Harvey Bass, John Shelton and John Crow. (Journal Photo)

Muleshoe

(Continued from Page 1)
 prizes at the Houston Livestock Show last week. Winners included Gus Taylor, Bobby Julian, Larry Crawford, Dean Black, Clifford Black, Stanley Black, Jerry Redwine, Melvin Morris, James Morgan, Glen Head, Rodger Bahrman, Lee Embry and Larry Kitchin.
 Reservations for the United Fund dinner to be held in Fellowship Hall later this month, are on sale at the Chamber of Commerce at \$2.25 each. They may be had by calling the chamber at 272-4248.

Bula School will have its parents' day all day Friday, it was announced Thursday, with the patrons invited to eat lunch at the school at 30 cents per person. Lazbuddie held its public school observance Tuesday, and Three Way is staging its parents' program throughout the week with no special programs planned.

Mr. and Mrs. T. R. White returned to Muleshoe Friday after a lengthy vacation. The Whites reported a very enjoyable time.

Bernice Holderman and Tommie Adams attended a hair styling show in Amarillo Sunday at the Holiday Inn west.

Muleshoe 4-H club met at Richland Hills Monday afternoon when County Agent J. K. Adams was the speaker. He talked on "How to show livestock," according to Carol Hodges, the reporter.

Mr. and Mrs. Joe Damron returned to Muleshoe Saturday night after spending two months in Rockport vacationing. Mrs. Damron reported they had "quite a lot of fog" but were glad they missed the cold weather Muleshoe experienced.

Mr. and Mrs. Robert Bliss and family spent the long-weekend in Ruidoso. Mrs. Bliss reported they had a lot of fun watching the skiing but didn't get up enough nerve to try it

themselves. The Bliss returned to Muleshoe Sunday night.
 Mr. and Mrs. Charles Lenau spent the weekend in Dallas visiting with their daughters, Pam and Lynn. The Lenaus returned to Muleshoe Sunday night.

Wednesday and Friday Lenten time vespers with High Mass will be held during the month of March in the Catholic Chapel here with services starting at 7:30 p.m. Regular Sunday Holy Masses are 8:30 a.m., 12:15 p.m. and 10:30 a.m. Mass in the Earth Theatre. The Rev. Fr. Myron, Our Lady Guadalupe Parish, Clovis, will preach an English Spanish Mission, the Catholic spiritual exercises- revival, at the Sunday 12:15 p.m. High Mass. Anyone wishing to learn more about the holy faith may attend.

Some 100 persons attended family night Saturday at the Masonic Hall here. Films were shown on the Masonic Home and presidents who were Masons following the chicken dinner.

You may purchase your tickets from any member of the Llano Estacado Civic Club member for \$1 or get them at the door for \$1.25 next Tuesday night at 8 p.m. The annual style show will be held in the High School Auditorium with Mrs. Don Harmon as mistress of ceremonies and Mrs. Gene Paul Jarman at the piano. Some 50 models will be showing the latest fashions. The show is a Girl Scout benefit.

Mrs. H. E. Schuster was taken to Lubbock Monday for surgery on her arm.

James Brown, son of Mr. and Mrs. Dee Brown, Muleshoe, has been pledged by the Alpha Tau Omega Fraternity at West Texas State University it was announced recently. James is a junior and majors in Agriculture. He is a graduate of Lazbuddie High School and one of the 19 pledged by the ATO chapter.

Mrs. L. B. Hall will be convalescing at home for the next few weeks after being in St. Mary's Infirmary for several

Leaders

(Continued from Page 1)
 industrial development manager for Western Lines of Santa Fe.
 Roger K. Owen, area development manager of Southwestern Public Service, will speak on "Working with SPSC".
 After an afternoon coffee break, Sam C. Godfrey, chief of community relations of Texas Tourist Development Agency, will tell of tourist development, and Milner will talk on "Promoting the Muleshoe Area." Clark will discuss finding industrial prospects, and the afternoon session will close with question and answer session.
 That evening a program is planned in the high school cafeteria starting at 7:30 p.m.

Mrs. H. E. Schuster was taken to Lubbock Monday for surgery on her arm.

James Brown, son of Mr. and Mrs. Dee Brown, Muleshoe, has been pledged by the Alpha Tau Omega Fraternity at West Texas State University it was announced recently. James is a junior and majors in Agriculture. He is a graduate of Lazbuddie High School and one of the 19 pledged by the ATO chapter.

Mrs. L. B. Hall will be convalescing at home for the next few weeks after being in St. Mary's Infirmary for several

weeks. Mrs. Hall returned home Saturday.
 The Muleshoe State Bank will present a show box to the person who has the Grand Champion Steer at the Muleshoe Junior Livestock Show.

Mrs. H. E. Schuster was taken to Lubbock Monday for surgery on her arm.

FARMLAND FUN



"WHY AREN'T YOU IN TOWN LOOKING OVER THESE SPECIALS?"

HERE'S ONE WORTH THE MONEY!

1 — 13' Used Krause Tandem Disk Harrow Sealed Bearings **\$375.00**

COMPLETE LINE OF TOOLS INCLUDING

KRAUSE FOWLER MOHAWK	FARMHAND BUSH-HOG CONTINENTAL
----------------------	-------------------------------

JOHNSON AND NIX
 Dependable Service at Low Cost
 Ph. 272-4294 Muleshoe, Texas

Dinner

(Continued from Page 1)
 bin, will introduce the speaker. Tickets are now on sale at the Chamber of Commerce at \$2.25 each, and the affair is open to the public.
 A meeting of the executive committee of "Friends" was held Wednesday when final plans were completed. Neil Arld is membership chairman. An intensive membership campaign is now under way to sign up folk for Friends of the Library.

Mmmmm-scrumptious!
 Ideal Eat out tonight. Find **RESTAURANTS** fast in the **YELLOW PAGES.**
 Where your fingers do the walking.

Grandma paid \$20.70* for a coast-to-coast call.



Now it costs you only \$1.00* after 8 p.m. and all day Sunday

In 1915 a coast-to-coast phone call cost \$20.70*. By 1934 the rate had been reduced to \$9.00. Today the same call costs you only \$1.00* if you place your call station-to-station after 8 p.m. or anytime on Sunday. And, it costs even less for shorter distances.

What's more, if your area has been converted to Direct Distance Dialing, you can use this fast, easy service to dial directly, at no extra cost.

Today, there's more reason than ever to use Long Distance for all its worth.

*First 3 minutes, station to station, excluding tax.

GENERAL TELEPHONE
 America's Largest Independent Telephone System

ZIPPA
BREAKS YOU OUT OF THE COST PRICE SQUEEZE

ZIPPA produces a higher yielding, better quality crop which decreases per unit production cost . . . this means more profit for you! ZIPPA increases phosphate uptake as much as 50% — ZINC and IRON are readily available to the crop — Less soil tie-up of nutrients because of controlled release formula. The crop gets ZIPPA as it needs it! Reduce the cost-price squeeze . . . use ZIPPA! See your BEST Fertilizers Dealer.

You Get Results With BEST
 Kountry Kemical Baker Farm Supply



Libby's

BEST BUY DAYS



LIBBY'S
**Pineapple
Grapefruit
DRINK**
46 OZ. CAN
**3 FOR
\$1.00**



LIBBY'S
PEACHES
SLICED OR HALVES
NO. 2 1/2 CAN
29¢



LIBBY'S
CORN
Cream Style Golden
Whole Kernel
Golden
NO. 303 CAN
**5 FOR
\$1.00**



LIBBY'S
**GARDEN SWEET
PEAS**
NO. 303 CAN
**5 FOR
\$1.00**

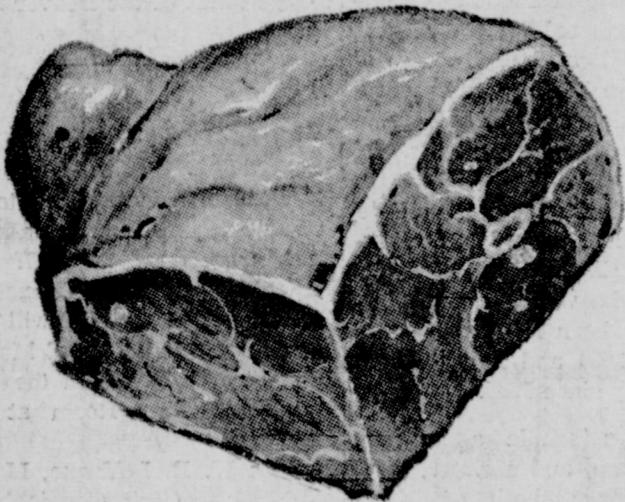

PICKNEY'S LEAN
PORK SHOULDER
**PORK
ROAST**
Lb. 39c



LIBBY'S
**VIENNA
SAUSAGE**
1/2 CAN
5 for \$1



LIBBY'S
**TOMATO
SAUCE**
8 OZ. CAN
10 for \$1



LIBBY'S
**TOMATO
CATSUP**
20 OZ. FAMILY
SIZE BOTTLE
4 for \$1

CORNED BEEF
BRISKET
Lb. 79c

- IRISH BRAND
- PICKNEY'S EXTRA LEAN PORK STEAK lb. 49c
 - SWIFTS PREMIUM PROTEIN BEEF CLUB STEAKS lb. 79c
 - ARMOUR'S STAR SLICED BOLOGNA 1 LB. PKG. 49c
 - KRAFT AMERICAN SLICED CHEESE 15 OZ. PKG. 59c
 - REAL McCOY CORNED BEEF ROUND lb. 89c

TOMATOES

CHOICE FIRM RIPE
Lb. 13c



- CALIFORNIA CHOICE NAVEL ORANGES LB. 10c
- CALIFORNIA CRISP GREEN CELERY LB. 10c
- COLORADO RED DELICIOUS APPLES LB. 13c

AVOCADOS

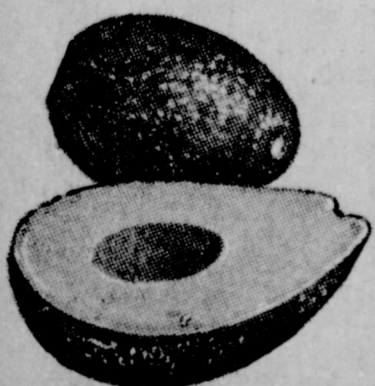

CALIFORNIA
LARGE CHOICE
**2 FOR
19¢**

Hormel's Red Label Thin Sliced
BACON
1 lb. pkg. 79c

- FROZEN FOOD
- WELCH'S, 12 OZ. CAN GRAPE JUICE 3 for \$1.00
 - KEITH'S 10 OZ. PKG. CAULIFLOWER 2 for 39c
 - THRIFT 20 OZ. PKG. BEEF STEAKS 79c
 - KEITH'S 8 OZ. PKG. FISH STICKS 29c
 - KEITH'S 10 OZ. PKG. BLACK EYE PEAS 2 for 39c
 - PATIO 20 OZ. PKG. BEEF TAMALES - CHILI GRAVY 49c

- LIBBY'S NO. 300 CAN FANCY TOMATO JUICE 8 for \$1
- LIBBY'S NO. 303 CAN CUT GREEN BEANS 5 for \$1
- LIBBY'S 14 OZ. CAN DEEP BROWN BEANS 8 for \$1
- LIBBY'S NO. 303 GLASS SLICED PICKLED BEETS 4 for \$1
- LIBBY'S NO. 303 CAN FANCY SPINACH 6 for \$1
- LIBBY'S NO. 303 CAN FRUIT COCKTAIL 4 for \$1
- LIBBY'S NO. 1 1/2 CAN SLICED PINEAPPLE 4 for \$1
- LIBBY'S NO. 1 1/2 CAN CRUSHED PINEAPPLE 4 for \$1
- LIBBY'S NO. 1/2 Can POTTED MEAT 10 for \$1



LIBBY'S
PICKLES
22 OZ. JAR DILL
22 OZ. SOUR
22 OZ. JAR KOSHER DILL
22 OZ. JAR HAMBURGER Sliced Dill
3 FOR \$1.00

24 OZ. BOTTLE

CRISCO OIL 49¢

KIMBELLS (Drip or Regular)

COFFEE 1 Lb. Tin 69¢

FOREMOST 1/2 Gal. Ctn., Asst. Flavors

MELLORINE 3 FOR \$1.00

GUNN BROS.
STAMPS
DOUBLE EVERY
WEDNESDAY.



- PLEDGE Johnson 14 oz. can \$1.19
- DETERGENT Salvo Tables Giant Size Box 69c
- STARCH Easy-on Spray 22 oz. can 59c
- FLOOR POLISH Aer-O-Wax 27 oz. can 69c
- WINDOW SPRAY Easy-Off 15 oz. can 39c
- TISSUE Facial, Scotties 400 count box 4 for \$1
- MILK Kimbells Tall cans 7 for \$1
- TISSUE Bath room, Soft-Weave 2 roll pkg. 4 for \$1
- COCA-COLA 6 bottle carton King size 3 for \$1
- CRACKERS Supreme 2 lb. box 59c
- COOKIES Sunshine Fig bar 1 lb. pkg. 35c

Listen To
MULETRAIN
10:15 A.M.
over KMUL
sponsored by
CASHWAY

FBI 'Interference' Irks Texas Officers

By Vern Sanford
Texas Press Association
AUSTIN — Texas first big free voter sign-up is under way. But top state officials still are "fighting mad because FBI agents were assigned to procedures in selected counties. "It's an insult to every public official and every citizen of Texas," wrote Texas Atty. Gen. Waggoner Carr in a letter to U. S. Atty. Gen. Nicholas Katzenbach about the FBI check.

Gov. John Connally agreed and further charged the U.S. Department of Justice with intentionally "inciting trouble" among stormy state political factions.

A three-judge federal court granted Carr's request, for a 30-day stay of its order abolishing the poll tax as a voting requirement. Stay was granted in order to allow time to put the new registration law into effect. Therefore, the old poll tax requirement will apply through most local elections this month.

All indications are the initial 15-day free registration (March 3-17) is going smoothly. Interest varies from county to county. Intensive registration drives are under way in the major counties, with all factions trying to sign up more voters who reflect their own views.

Connally and Carr have called on local tax assessor-collectors, who are voting registrars, to provide as many sub-stations and deputies as necessary and to authorize all the overtime needed to assure the widest possible opportunities for voter qualifications.

This is in keeping with instructions of the federal court which conceivably could lengthen the 15-day period if it feels all voters who wanted to register were not given sufficient opportunity.

Carr, meanwhile, has appealed the poll tax invalidation order to the U. S. Supreme Court. However, few feel it will be reversed.

Reversing earlier intrusions, the attorney general said Texas over 60 years of age in cities of 10,000 or more who

education

Two Selected — Amarillo and Beaumont were selected as the sites for two \$450,000 pilot Mental Retardation centers sought by 20 Texas communities.

State Board for Mental Health and Mental Retardation said the cost will be shared by state and federal appropriations.

Other cities considered for the centers were Abilene, Austin, Brownwood, Dallas, El Paso, Galveston, Edinburg, Longview, Midland, Odessa, San Antonio, San Angelo, Tyler, Texarkana, Temple, Victoria, Wichita Falls and Waco.

Carr Speaks — A Childress County constable who accepted a \$1-a-day job as a deputy tax assessor-collector for a single day during the poll tax drive put on by the Junior Chamber of Commerce did not vacate his office, Atty. Gen. Waggoner Carr held in an official opinion.

In other opinions Carr concluded:

— A driver's license is automatically lost on felony conviction for driving while intoxicated, but is not so forfeited when a person is convicted of misdemeanor DWI and placed on probation (unless probation is revoked).

— Driver of a pickup, panel truck, carry-all or station wagon of 2,000 pounds or less capacity does not have to have a commercial operator's license even if vehicle is operated in combination with one or more trailers.

— Texas Water Rights Commission is governed by article setting \$1,500 maximum for water use permits (and \$200 top for additional use under same with Sulphur River Municipal Water District and City of Irving applications to take water from Cooper Reservoir).

— Workmen's Compensation law does not have permissive application to county-line independent school district (Goose Creek Consolidated ISD) under jurisdiction of a county having population of 1,200,000 or more unless it is wholly located or situated in the county.

— A warrant on Texas Water Rights Commission's appropriation to pay for paper used in printing special engineering report necessary to state water plan is a legal expenditure

Highway Improvement — State Highway Commission initiated plans to make U. S. Highway 271 a multi-lane facility from Paris northward to the Red River and the Oklahoma border.

Facility will connect with a multi-lane highway planned by the State of Oklahoma to extend southward from McAlester to the river.

Among other projects ordered by the commission was completion of a highway loop around the city of Lufkin.

Devil's River Bridge on U.S. Highway 90 west of Del Rio received the American Institute of Steel Construction "Oscar" at a commission meeting here as the best of its class constructed in 1964.

Courts Decide — State Supreme Court held for the geographical union in action requiring the Houston Chronicle and Houton Post to reset in their composing rooms advertisements placed by a local firm through a local advertising agency. Arbitration board held that "national" advertising does not have to be reproduced by the newspapers, but "local" advertising does.

Supreme Court turned down the appeal of Mayor Morris L. Newnam of Ranger to be included on the Democratic primary ballot as a candidate for state representative in the 63rd District (Eastland, Palo Pinto, Stephens, Callahan and Shackelford Counties). Lower courts held Newnam ineligible to run for the Legislature because he's now serving a term in a "lucrative public office." Actually, he draws no pay.

Policy Changes — Writing of general liability and automobile insurance policies will be changed by July 1. But the "average driver" won't be affected.

Big change will be introduction of a "jacket" plan which will be common to several types of insurance. Under the "jacket" plan, the agent will insert standard insurance parts, such as fire protection, auto protection, etc.

Basically, the change is designed for business enterprises rather than for individuals. Family policies will not be under the "jacket" plan.

Under the new method, "an insured now will be covered by liability for injuries to others arising out of his use as a passenger of a land public conveyance, such as a taxicab or bus."

A second area for increased protection is for "the insured's liability arising out of watercraft powered by outboard motors in excess of 24 horsepower."

Most significant change in the general liability plan as it relates to automobiles and other vehicles is that the policies will be written on a "per occurrence" basis with no additional charge.

Sulphur Lease Sale Set — An April lease sale for development of sulphur deposits on West Texas lands owned by the University of Texas was ordered by UT regents.

Regents will notify oil companies doing business on the lands, requesting a list of tracts



REC DIRECTORS — Here are the new directors and officers of the Bailey County electric Cooperative, who posed this week for their first group picture. Front row, left to right, are Clarence Mason, chairman; C. G. Lewis and Ver-

Honor Students For Three Way Schools Listed

Three Way school announced its fourth six-week honor rolls this week. The list, prepared by the school secretary, Ann Sower, was divided into two grade classes — those with "high honors" with grades of 82 upward and "honors" for those with 87 to 93 averages.

The list by grade with "high" honors first, follows:

First Grade: Diana Ornelas, Bobby Holder, David Hale, Etta Warren, Sheryl Lunskey, Gloria Simpson, Cindy Hutchison and Craig Kirby. Honors: Doug Vanstory, Albert Amaran and Dennis Meyers.

Second Grade: Lean Abbe, Karen Corkery, Shannon Sower, Sheila Reaves, Randy Locke, Rennie Richardson and Andy Warren; and Felipe Perez, Mary Ann Perez, Robert Phillips and Donnie Nichols.

Third Grade: Debra Burkett, Chuck Dupler, Debbie Ferguson, Patti Heard, Kent Hicks, Robby Sower, Yvonna Vanstory, Rickie Meyers and Pam Partlow; also: Rickie Lee, Martina Morin, Oralia De La Rosa

Fourth grade: Johnny Boyce, Lynn Carpenter, Mark Corkery and Dovie Miller; also Tommy Gilliam, Jo Ann Gish, Ronnie Kenley, Danette Lane and Ronnie Richardson.

Fifth Grade: Cheryl Abbe, high honors, and Patty Carpenter, Ellis Grimes, Joe Kindie, Rena Neutzler, James Partlow, Terry Pollard, Kandace Sower and Ann Warren.

Sixth grade: Mary Lou Mercado (high) and Sandra Simpson, Larry Neutzler and Jerry Nichols, honors.

Seventh Grade: Denna Waltrip, Geneo Abbe and Johnny Ferguson; also Michael Sowler and Loyd Gibbs.

Eighth Grade: Kathy Hicks and Sam Fendley, high honors, and Joy Boyce and Chris Black.

Ninth grade: Chester Huff and Wendell Williams, top; Charles Abbe, Jackie Dupler

Tenth grade: Joy Eubanks and Perry Lynskey, high, and Gayle Gant, honors.

Eleventh grade: Julia Burkett, high, and Billy Dewbre and James Kindie, honors.

Twelfth: No high honors, and Sharyn Whitner, Doyleen Davis, and Heard, honors.

Johnny Harris and Linda Heard, honors.

An important 1919 book that did not make the bestseller lists was Robert H. Goddard's "A Method of Reaching Extreme Altitudes," issued by the Smithsonian Institution. Goddard described his rocket experiments, and closed with this prophetic remark: "It remains only to perform certain necessary preliminary experiments before an apparatus can be constructed that will carry recording instruments to any desired altitude."

Trophies Given For Volleyball

Eight trophies in the men's and women's division were given at the conclusion of the Lazbuddie Volleyball Tournament last week.

Receiving first place trophy in the women's division was Sherley-Anderson-Smiths; second — Be-Wize Drugs; third — Go-Go-Girls and consolation, Foster Fertilizer. In the men's division Muleshoe Wranglers took the first place trophy; S and S Dry Goods received second place; third, Sherley Anderson-Lazbuddie and Tom's Texaco; consolation, Lazbuddie P-TA cleared ap-

proximately \$650 from their tournament. The P-TA wish to thank all the tournaments and all who had a part in making their tournament a success. Also the FHA and Young Homemakers are to be commended on their work in the concession stand.

CO-OP Chatter by FARMERS CO-OPERATIVE ELEVATOR

FARMERS CO-OPERATIVE Elevator
FERTILIZER • GRAIN • SEED
H.L. WARD, Manager
MULESHOE, TEXAS

Phone 5350 6660

Meet the MULESHOE STATE BANK CUSTOMER of the Week



Wister Harrison

Wister Harrison of Rt. 3, is Muleshoe State Bank's customer of the week. He does custom combining. Harrison and his wife, Faye, have six children; Wister Ray, who attends West Texas State University; Anna Lou, 17; Judy, 16; Odessa Sue, 13; Fern Marie, 11 and Ronny, 7. They attend the Primitive Baptist Church. Harrison said he had banked with the Muleshoe State Bank 4 years and "They have been nice to me, and have always been helpful." We are proud to recognize this customer of the week.

Muleshoe State Bank
"YOUR GOOD NEIGHBOR SINCE 1914"



OUR OLDSMOBILE will give you better service with AMALIE 100% Pure Pennsylvania Motor Oil

Why? Today's high compression engines running at high or low speeds; running in grinding stop and go traffic require the superior oil. The heat resistance found only in AMALIE Pennsylvania Oil.

AMALIE is the oil refined from the world's finest crude by special low-heat process. AMALIE stands up under engine heat long after conventional oils break down, thin out, drain off. Cuts wear, insures long mileage... smooth engine performance...



Your service station will stock AMALIE for you... Just ask him.

Wiedebush & Childers



Caprice Custom Coupe.



Chevelle SS 396.



Impala Sport Sedan.



Corsair Monza Sport Sedan.



Chevy II Nova SS Coupe.

Starting now-Double Dividend Days at your Chevrolet dealer's! (Just the car you want... just the buy you want.)

CHEVROLET DOUBLE DIVIDEND DAYS!
NO. 1 BUYS • NO. 1 CARS
Now at your Chevrolet dealer's

Right now you'll get a mighty handsome buy at your Chevrolet dealer's during Double Dividend Days. Pick from 45 great models of Caprice, Chevelle, Chevy II or Corvair with a huge selection of colors, custom touches, engines, interiors. Availability, variety and buys have never been better. Hurry in to your Chevrolet dealer's now!

Eight features now standard for your safety include seat belts front and rear. Always fasten them before starting.

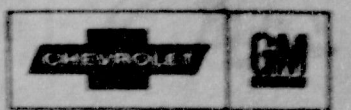

All kinds of good buys all in one place... at your Chevrolet dealer's—Chevrolet • Chevelle • Chevy II • Corvair • Corvair

CROW CHEVROLET COMPANY

201 MAIN

MULESHOE

PH. 272-3100

SHOP MULESHOE FIRST

Television Schedule For Muleshoe Area

Station	Channel	City	Daytime Viewing	Thursday Evening	Friday Evening	Saturday	Sunday
KGNC - TV (4)	Amarillo	Muleshoe Cable 4	6:30 - Am. College 7:00 - Today Show 7:25 - News 7:30 - Today 8:00 - Today Show 8:25 - Social Secur 8:30 - Today 9:00 - Eye Guess 9:25 - News 9:30 - Concentration 10:00 - M. Star 10:30 - P. Bay 11:00 - Jeopardy 11:30 - P. Office 11:55 - NBC News 12:00 - News 12:10 - Weather 12:15 - R. Brent 12:30 - Make A Deal 12:55 - NBC News 1:00 - Our Lives 1:30 - The Doctors 2:00 - Another Wor 2:30 - C-Don't Say 3:00 - Match Game 3:25 - NBC News 3:30 - Sheriff Bill 4:30 - Laramie 5:30 - Hunt-Brink. 6:00 - News	6:15 - Weather 6:25 - Sports 6:30 - D. Boone 7:30 - Country & V 8:30 - Mona McClus 9:00 - D. Martin 10:00 - News 10:15 - Weather 10:25 - Sports 10:30 - C-Tonight	6:15 - Weather 6:25 - Sports 6:30 - Movies 8:30 - Mr. Roberts 9:00 - Uncle 10:00 - News 10:15 - Weather 10:25 - Sports 10:30 - Tonight	7:00 - Roy Rog. 8:00 - The Jetsons 8:30 - Atom Ant 9:00 - Squirrel 9:30 - Underdog 10:00 - Top Cat 10:30 - Fury 11:00 - Three Stooge 11:30 - Superman 12:00 - Cotton John 12:30 - Movie 1:45 - Movie 3:00 - Movie 4:10 - Features 5:30 - Scherer - Mc 6:00 - News 6:15 - Weather 6:25 - Sports 6:30 - Flipper 7:00 - I Dream 7:30 - Get Smart 8:00 - Movie 10:30 - News 10:45 - Weather 10:55 - Sports 11:00 - Theatre	7:30 - Comedy Tin 8:00 - C. John 8:30 - In Dixie 9:30 - Matinee TB 11:00 - Church 12:00 - Meet Press 12:30 - Matinee 2:00 - Golf 3:00 - Golf Tourney 4:00 - Wild Kingdom 4:30 - Col. Bowl 5:00 - S. David Jr. 6:00 - News 6:15 - Weather 6:25 - Sports 6:30 - W. Disney 7:30 - Branded 8:00 Bonanza 9:00 - Wackiest Shi 8:00 - D. Thomas 10:00 - News 10:15 - Weather 10:25 - Sports 10:30 - Dir. Choice. 12:00 - Sign off
KVTV - TV (7)	Amarillo	Muleshoe Cable 5	6:25 - Featurrette 6:30 - Crop-Stock 6:45 - Weather 6:50 - News 7:00 - Mod. Edu. 7:30 Exercise 8:00 - Movie 10:00 - S. Market S 10:30 - Dating Trn 11:00 - Donna 11:30 - Father 12:00 - Ben Casey 1:00 - Nurses 1:30 - A Time 1:55 - Women's Nev 2:00 - Gen. Hosp. 2:30 - Y. Marrieds 3:00 - Too Young 3:30 - Highway Pa 4:00 - B. Masterson 4:30 - Where Actor 5:00 - P. Jennings 5:15 - News 5:25 - Weather 5:30 - Wells Fargo 6:00 - Rifleman	6:30 - Batman 7:00 - Gidget 7:30 - H. Phye 8:00 - Bewitched 8:30 - Peyton Place 9:00 - The Baron 10:00 - Untouchables 11:00 - News 11:10 - Weather 11:20 - Crop - Stock 11:30 - Movie	6:30 - Flintstones 7:00 - Tammy 7:30 - Adams 8:00 - Honey West 8:30 - Farmer's Di 9:00 - Movie 11:00 - News 11:05 - Movie 11:45 - Crop - Stock	7:30 - Mod. Educat 8:00 - Silver Wings 8:30 - Baptist Churc 9:00 - Porky Pig 9:30 - Beatles 10:00 - Casper 10:30 - Magilla Gor 11:00 - Bugs Bunny 11:30 - Milton 12:00 - Hoppity 12:30 - Bandstand 1:30 - Roller Derb 2:20 - Your Chamb 2:30 - Bowlers 4:00 - Sports 5:30 - Big Picture 6:00 - ABC Scope 6:30 - Ozzie-Harriet 7:00 - D. Reed 7:30 - L. Welk 8:30 - Hollywood P 9:30 - J. Dean 10:30 - Movie	
KFDA - TV (10)	Amarillo	Muleshoe Cable 6	6:25 - Sign On 6:27 - Meditation 6:30 - Film 7:00 - Farm News 7:20 - News 7:30 - Tri Report 7:50 - News 8:00 - Capt. Kang. 9:00 - I Love Lucy 9:30 - McCoys 10:00 - Andy 10:30 - D. Van Dy 11:00 - Love of Life 11:30 - Search T. 11:45 - Guiding Ligh 12:00 - News 12:10 - Weather 12:20 - Farm & Rai 12:30 - The World T 1:00 - Password 1:30 - Art Linklette 2:00 - To Tell Tru 2:25 - CBS News 2:30 - Edge of Nigh 3:00 - Secret Storm 3:30 - Variety 4:30 - Mr. Mimiker 5:00 - Cartoons 5:30 - CBS News 6:00 - News 6:20 - Weather	6:30 - Munsters 7:00 - Gilligans 7:30 - Three Sons 8:00 - Movie 9:00 - News 10:15 - Weather 10:25 - Background 10:30 - Movie 10:55 - News 11:00 - Movie	6:30 - Wild Wild W 7:30 - Hogans Her 8:00 - G. Pyle 8:30 - Smothers I 9:00 - Theatre 10:00 - News 10:15 - Weather 10:25 - Sports 10:30 - Movie 10:55 - News 11:00 - Movie	6:45 - Sign On 7:00 - Cartoon 7:30 - Lone Ranger 8:00 - Heckle-Jeckle 8:30 - Tann. Tux. 9:00 - M. Mouse 9:30 - Lassie 10:00 - Tom - Jerry 10:30 - Quick Draw 11:00 - Sky King 11:30 - Linus 12:00 - Flicka 12:30 - News 12:45 - Cartoon 1:00 - Nath. Tourney 4:30 - Wilburn 5:00 - E. Tubb 5:30 - Porter Wagon 6:00 - News 6:20 - Weather 6:30 - J. Gleason 7:30 - S. Agent 8:00 - Loner 9:00 - Gunsmoke 10:00 - News 10:15 - Weather 10:25 - Sports 10:30 - Movie 10:55 - News 11:00 - Movie	
KCBD - TV (11)	Lubbock	Muleshoe Cable 2	7:30 - Headlines 7:05 - Farm Report 7:25 - Weather 7:30 - Today 8:25 - News Report 8:30 - Today 9:00 - Eye Guess 9:25 - News 9:30 - Concentrati 10:00 - M. Star 10:30 - P. Bay 11:00 - Jeopraday 11:30 - P. Office 11:55 - News 12:00 - Noon Report 12:15 - Com. Closeup 12:30 - Let's Deal 12:55 - News 1:00 - Our Lives 1:30 - Doctors 2:00 - Another Wor 2:30 - C-Don't Say 3:00 - Match Gam 3:25 - Afternoon Rep 3:30 - Nurses 4:00 - Father Knows 4:30 - Beaver 5:00 - Cartoons 5:30 - Hunt-Brink. 6:00 - News ..	6:30 - D. Boone 7:30 - Laredo 8:30 - Mona McClus 9:00 - Dean Martin 10:00 - News 10:30 - Tonight	6:30 - E. Tubb 7:00 - Music Villag 7:30 - Movie 9:00 - Uncle 10:00 - News 10:00 - Report 10:30 - Tonight	7:30 - Roy Rogers 8:30 - Atom Ant 9:00 - Squirrel 9:30 - Underdog 10:00 - Top Cat 10:30 - Fury 11:00 - First Look 11:30 - Exploring 12:00 - Hoppity Hoop 12:30 - Bomba 1:45 - Movie 3:00 - Checkmate 4:00 - Golf 5:00 - Lone Ranger 5:30 - Scherer - M 6:00 - News 6:30 - Flipper 7:00 - Jeannie 7:30 - Get Smart 8:00 - Movie 10:00 - News 10:30 - Movie	
KLBK - TV (13)	Lubbock	Muleshoe Cable 3	5:55 - Sign on 6:00 - Sun. Sem. 6:30 - Jimmy Dean 6:45 - Farm - Ranc 7:05 - M. Wallace 7:30 - Morning Show 8:00 - Capt. Kangarc 9:00 - Donna 9:20 - McCoys 10:00 - Andy 10:30 - D. Dyke 11:00 - Love of Life 11:25 - CBS News 11:30 - Search 11:45 - Guiding 12:00 - WITN News 12:10 - Farm & Ra 12:25 - Weather 12:30 - World Turns 1:00 - Password 1:30 - Houseparty 2:00 - Gen. Hos. 2:30 - Edge of Nigh 3:00 - Secret Storm 3:30 - Ben Casey 4:30 - Cal. Carniva 5:00 - Rifleman 5:30 - News	6:00 - News 6:10 - Weather 6:20 - News 6:30 - Batman 7:00 - G. Island 7:30 - Three Sons 8:00 - Movie 10:00 - News-Wea. 10:30 - Theatre	6:00 - News 6:10 - Weather 6:20 - News 6:30 - Batman 7:00 - D. Van Dyke 7:30 - Hogans Her 8:00 - Gomer Pyle 8:30 - Bewitched 9:00 - Jimmy Dean 10:00 - News 10:30 - Movie	6:00 - Sun Semeste 6:30 - S. Preston 7:00 - Bugs 7:30 - Porky 8:00 - Heckle - Jecl 8:30 - Milton 9:00 - Mighty Mous 9:30 - Beatles 10:00 - Tom Jerry 10:30 - Casper 11:00 - Sky King 11:30 - Lassie 12:00 - Flicka 12:30 - Bandstand 1:30 - Film 3:30 - WresTing 4:30 - Ole Opry 5:00 - Wilburn Bros 5:30 - Pickin Time 6:00 - Porter Wagon 6:30 - Jesse James 7:00 - Shenandoah 7:30 - Wild Wild W 8:30 - The Loner 9:00 - Gunsmoke 10:00 - News-Wea. 10:20 - Movie 12:00 - Late Show 1:30 - Sign Off	

Higginbotham
Bartlett
Building Needs
Lumber
Paint
Wallpaper
Hardware
Houseware
Gifts
Higginbotham
Bartlett
MULESHOE



For Year-Long Enjoyment
INSTALL NOW
Three Plans for Hook-Up
Muleshoe Antenna Co.
Call Now
107 East Third
Phone 272-3310

ALSUP CLEANERS
Offer These FINE SERVICES
1. Drive-In Window Service for your convenience in cold weather.
2. Re-sizing of cottons to finer texture for that like-new look.
3. Alterations of all kinds of men's, women's and children's clothing.
4. A personal touch for your clothing by people who care how you look.
THAT'S ALSUP CLEANERS
Phone 272-3076

Lemons at Maple Enjoy Vacation Trip to Hawaii

By Mrs. Oran Reaves
MAPLE — Mr. and Mrs. J. T. Lemons left Friday by plane for a vacation in Hawaii. Mrs. Wayne George was hostess for a Stanley party in her home last Friday afternoon. Mrs. 790 Killingsworth, the Stanley Dealer, had charge of the demonstrations and the games. Refreshments were served to Mrs. Hugh Yeates, Mrs. Oran Reaves, Mrs. I. L. Kitchens, Mrs. Dawson, Mrs. Frank Griffith, Mrs. Buck Ragsdale, and Mrs. Bill Killingsworth by the hostess, Mrs. George. Mr. and Mrs. Boyd Killines were on a vacation in Arkansas. Mr. and Mrs. Foy Lewis and Marilyn spent Friday and Saturday in Odessa with their son and family, Mr. and Mrs. Charles Lewis, and their daughter and family, Mr. and Mrs. Jack Wright. Oran Reaves Jr. and Weldon Stone Denton, spent Saturday and Sunday in the home of Oran's parents, Mr. and Mrs. Oran Reaves. Mr. and Mrs. Byron Willis, Morton, attended church services at the Maple Church of Christ Sunday morning. Mr. and Mrs. Ted Simpson and children spent the weekend in Dallas with his brother and family, Mr. and Mrs. Jerry Simpson. Mrs. H. H. Vance, Buffalo, Mo., spent last week in the home of her grandson and family, Mr. and Mrs. Darrell Corkery.

Central States News Views

NEW MEDICAL TECHNIQUE for treating wide variety of diseases will be used at St. Luke's Hospital, Milwaukee, in this high-pressure oxygenation chamber installed by Chemtron Corporation.



NORSE MUFFLERS like the one worn by Patricia Pfoff, 13, of Vincennes, Ind., are the latest winter fad in teenage circles.

SHOP MULESHOE FIRST

CHECK WITH **BROCK MOTOR CO.**
YOU MAY BE THE WINNER OF...
\$2332 SWEEPSTAKE PRIZE!

MR. FARMER . . .

Don't Miss This **IMPORTANT Propazine Weed Control Meeting**
Thurs., March 17, 1966
at **AMERICAN LEGION HALL**
MULESHOE, TEXAS

DUE TO LABEL CHANGES OF **PROPAGINE AND ATRAZINE, GEIGY** WANTS TO INFORM YOU ON HOW TO HAVE SUCCESSFUL WEED CONTROL IN SORGHUM.

SPONSORED BY:
GEIGY AGRICULTURAL CHEMICALS
AND YOUR LOCAL **GEIGY CHEMICAL DEALERS**

REFRESHMENTS AND DOOR PRIZES

A Geigy Research Specialist Will Be Present To Answer Your Questions. All Farmers Are Urged To Attend This Important Meeting.

FIRST NATIONAL BANK MULESHOE
4%
ON 12 - MONTH CERTIFICATES OF DEPOSIT
3%
ON SAVINGS COMPOUNDED QUARTERLY
FINANCE YOUR CAR WITH US! PERSONAL LOANS

PAINT

and **Hardware**
Chas. L. Lenau

LUMBER COMPANY
202 E. Ash

For All Your Needs Prescriptions
— CALL ON YOUR — **Phone 272-3106**
WALGREEN AGENCY
WESTERN DRUG
Veterinary
Cosmetics

'Impacted Areas' Program Praised

By Sen. John G. Tower
There are a number of ways in which federal tax dollars may legally and beneficially be channeled into education. Included are the land-grant-college system, the National Defense Education Act student-loan program, the "impacted areas" program has been a successful means of placing federal tax funds into education because it leaves in the hands of local officials all school operations and policy. Under the program, the federal government contributes to local districts — in lieu of taxes on federal property — funds to cover part of the costs imposed on those districts near federal installations. Districts near such things as military bases have additional costs because they are charged with educating many children from federally-connected families who would not otherwise be in the area.

Unfortunately, the Administration has asked for power to cut "impacted areas" education funds. This would affect 240 Texas school districts with the resulting loss totaling nearly \$14 million. Scores of school superintendents have expressed to me their view that vast damage will be done to our state's educational system unless this proposal is withdrawn by the Administration.

The Administration request would nullify congressional action taken only last year in which the "impacted areas" law was extended for two more years. Texas school districts had planned their budgets in good faith, expecting the promised aid to be forthcoming. It would be nothing short of betrayal to abandon these districts now. It would result in massive local tax increases.

Granted, there is plenty of waste in the federal budget, and there are places in which savings can be made. But we should not cut corners on our children's education. A federal government that professes so much concern for education should not do away with good, proven, cooperative state-federal education programs just so it can put the money saved into new, untried and often federally-controlled programs.

We need the state and local influence which operates in the land-grant college system, in the Defense Education Act loan program and in the "im-

pacted areas" program. And, we need to enact a federal income-tax credit for education expenses at all levels — elementary, secondary and college.

I have introduced an education tax-credit bill and am going to do everything possible to reverse the Administration's unwise attack on locally-controlled education.



Today's Meditation

By Bill Felt
The Lamb of God

In the Scriptures the word lamb is used many times and either in symbolism, or in reality. The Biblical teachings on the lamb are very precious, and in fact, are the very foundations of the Christian faith.

We find the lamb related to the very first man. It is believed by many Bible teachers that the lamb was the innocent animal whose life was taken in order that Adam and Eve might be properly clothed when God stripped away their aprons of fig leaves. Man's nakedness, shame, and sin are not to be covered by works of his own hands, but by the clothing (righteousness) which God himself has provided.

In the Book of Genesis we find that God demanded a lamb for a man. You will remember the case of Cain and Abel. Abel's sacrifice was accepted because it was a lamb, and that's what God had required. It wasn't that Abel was any better than Cain; it was simply that he brought what was required a lamb for a family. For God accepted him.

In the Book of Exodus, chapter 12, we find that the instituted the passover, which required a lamb for a family. For a family to be delivered from death, there must of necessity be the blood of the lamb on the door. It was not by their own goodness, but by the blood the acceptance with God was given.

In John 1:29, we read, "... He hold the Lamb of God, which



Ronald Freeman Receives Advance

Ronald Freeman, son of Mr. and Mrs. Hugh Freeman, was recently advanced to Petty officer 3rd Class. His rating is 3rd class Aviation Fire Control Technician and test, maintains and calibrates electronically controlled gunsights, radar and fire control systems used in electronically controlling a flight path for missiles bombs, 20 MM shells and rockets used for delivery against a desired target.

taketh away the sin of the world." John is speaking of the Lord Jesus Christ in this verse, a Lamb for the world. In the Book of the Revelation Christ is called the Lamb no less than 28 times in 22 chapters. Just as in the other cases given above, to be accepted with God, a person must claim the Lamb as his or her sacrifice for sin. Those who refuse God's way will find themselves as Cain and those others given in Exodus 2 who refused God's plan of redemption. Is Christ the Lamb who took your sin away? He is IF you claim Him as such. It is not by your own goodness or righteousness, but simply by faith in the shed blood of Christ that we are saved.

The mystery of color in certain diamonds has been explained by Johannesburg scientists. Research has disclosed that most diamonds contain particles of nitrogen gas and carbon; amount and arrangement of the nitrogen atoms determines a diamond's hue.

The Republic of Vietnam is shaped on the map somewhat like California, although only half as large.



MATCHING COMPLETE PIECES AT EXCEPTIONAL SAVINGS!

THESE VALUES ARE GOOD IN MULESHOE, MARCH 10, 11, 12,

1966. WE RESERVE THE RIGHT TO LIMIT QUANTITIES.

THIS WEEK
START YOUR SET WITH THE
10 1/2"
DINNER PLATE!

- Kleenex, White, 2 ply, 300 ct. TISSUE, box 37c
- Zee, White, 2 ply, 200 ct. boxes TISSUE 4 for \$1
- Zee, Assorted, 2 ply, 200 ct. TISSUE 4 for \$1
- Zee, 180 ct., assorted PAPER TOWELS, gr. 27c
- HANDI WRAP 200' roll 39c
- Baggies, 150 count SANDWICH BAGS 49c
- Kotex, reg., 10 ct. box TAMPAX NAPKINS 39c
- Kotex, super, 10 ct. box TAMPAX NAPKINS 39c
- Tampax, super, 10 ct. SANITARY NAPKINS 39c
- Tampax, reg., 40 ct. SANITARY NAPKINS \$1.39
- Tampax, super, 40 ct. SANITARY NAPKINS \$1.39
- Amer. Beauty, Fluffy, 8 oz. DUMPLETS 2 for 37c
- American Beauty, 8 oz. RIGATONI 2 for 37c
- Kraft, 7 1/2 oz. MACARONI DINNER 2 for 39c

- Kal Kan Tuna, liver, 6 1/2 oz. CAT FOOD 2 for 31c
- Purina, Tuna, 6 oz. CAT FOOD 2 for 33c
- Top Kick, No. 1 can DOG FOOD 3 for 23c
- Taste-T-Chew DOG FOOD 5 lbs. 55c
- Taste-T-Chew DOG FOOD 10 lbs. \$1.09
- Del Monte, 14 1/2 oz. CHERRY PEPPER 39c
- Del Monte, 12 oz. CHILI SAUCE 29c
- Del Monte, 15 oz. CUCUMBER PICKLES 29c
- Mothers, 22 oz. DILL PICKLES 3 for \$1
- Mothers, 22 oz. Kosher DILL PICKLES 3 for \$1
- Del Monte, 20 oz. CATSUP 29c
- Hunt, 20 oz. CATSUP 29c

- Libby, 20 oz. CATSUP 29c
- Hunt, Pint CIDER VINEGAR 15c
- Brillo, Paddy, 20 count SOAP PADS 27c
- Aerowax PASTE WAX, 1 lb. 59c
- Matchless, Lemon, 16 oz. FURNITURE POLISH 29c
- Florient, April in Paris, 7 oz. DEODORIZER 55c
- Florient, Bathroom, 7 oz. DEODORIZER 55c
- Florient, Orchid Blossom, 7 oz. DEODORIZER 55c
- Florient, Touch of Spice, 7 oz. DEODORIZER 35c
- Cotton Maid, 16 oz. SPRAY STARCH 29c
- Cotton Maid, 32 oz. SPRAY STARCH 49c
- Calgon, Beads, 16 oz. BATH OIL 89c
- Diaper Sweet, 3 1/2 lb. WATER SOFTNER 69c

- Little Bo Peep AMMONIA, quart 23c
- Du Rite, Liquid, 1/2 Gallon BLEACH 29c
- Du Rite, Liquid, 1 Gallon BLEACH 49c
- Cameo, 10 oz., Copper CLEANER 33c
- Sunbeam, Metal Klean, 8 oz. CLEANER 98c
- Oven Guard, 6 1/2 oz. OVEN CLEANER 79c
- Crew, Instant Aero, Bathroom CLEANER, 17 oz. 75c
- Glade, Spray, 7 oz. DISINFECTANT 79c
- Pillsbury, 9 oz. CINNAMON ROLL 25c
- Sara Lee, 12 oz. POUND CAKE 75c
- Johnston, 20 oz. PECAN PIE 79c
- Pepperidge, 14 oz. CHERRY STRUDEL 49c
- Chef Boyardee, Cheese PIZZA, 12 1/2 oz. 55c

Start your set TODAY of

Genuine **Sheffield** BONE WHITE DINNERWARE

With Every \$5 Purchase EACH PIECE ONLY

9¢

Hundreds Of Items Reduced

Olds Swing Fever is catching!

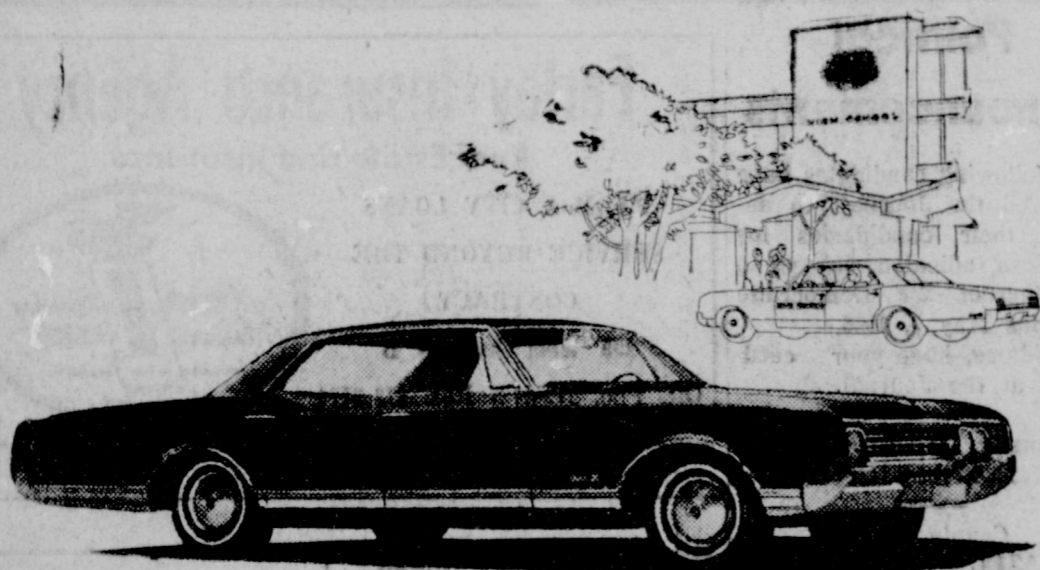

(Pass it on!)

Olds Swing Fever got you? Your Olds Dealer has just the cure: A Toronado-inspired Oldsmobile! Choose your own prescription: Elegant Ninety-Eight... action-packed 88... low-priced F-85... 40 Rocket Action models in all. And all priced to make waiting downright foolhardy. Feel your temperature rising? That's Swing Fever. Quick! Head for your Olds Dealer's... open your mouth and say "yeah!" LOOK TO OLDS FOR THE NEW!



STEP OUT FRONT... like a Rocket Action Car!

OLDSMOBILE

Brock Implement Company Inc.

422 North First

Muleshoe, Texas

MED. EGGS

IDEAL, GRADE A 47c

DOZEN

TAMALES

ELLIS BEEF 5 CANS \$1

NO. 300 CANS

FROZEN FOODS!

PATO, MEXICAN DINNERS 15 oz. pkg. 39c

Banquet, All Flavors, Family Size CREAM PIES 3 FOR \$1

PIGGLY WIGGLY PRODUCE!

AVOCADOS

Florida Thin Skin LARGE SIZE 3 FOR 25¢
Fresh California Vine Ripe TOMATOES Lb. 15c

HEALTH & BEAUTY AIDS!

Hand Lotion

WOODBURY, SPECIAL VALUE LARGE SIZE BOTTLE 39c

PIGGLY WIGGLY MEATS! FRYERS

USDA Grade A, Cut Up Pan Ready LB. 37c WHOLE — LB. 33c

USDA choice, aged hvy. beef FAMILY STEAK, Lb. 69c
USDA choice aged, hvy. beef Boneless Shoulder Roast, lb. 87c
Lean Northern Pork, Picnic Cut PORK ROAST, Lb. 49c
Lean, Dated to assure freshness GROUND CHUCK, Lb. 59c
USDA choice, aged, oven ready RUMP ROAST, Lb. 89c
USDA choice, aged, boneless RIB EYE STEAKS, Lb. \$1.98
USDA choice, heavy beef SHORT RIBS, Lb. 29c
Lean Nthrk. pork, shoulder cut PORK STEAK, Lb. 69c
Prater's All Pork: Pork SAUSAGE 2 lb. pkg. \$1.69
Butcher Boy bologna, pickle and pimento, or olive, 6 oz. pkg. LUNCHEON MEAT 3 for 87c
Jack Sprats', lean, fully cooked PORK SLICES, 12 oz. pkg. 79c



Icelandic FISH STICK, Lb. pkg. 59c
LEAN NORTHERN PORK SPARE RIBS Lb. 59c
SLICED FRESH AND TENDER BABY BEEF LIVER Lb. 29c
USDA Choice, Aged, Heavy Beef, Valu-Trimmed RIB STEAK Lb. 79c

PLAINS OR HOME TREAT, ASSORTED FLAVORS

MELLORINE 3 1/2 Gallons \$1
CHEF PRIDE PINTOS 4 LB. BAG 49c
C&H, IMPERIAL, OR HOLLY SUGAR 5 LB. BAG 49c

Lowest Prices... Greatest Variety... always at...

Piggly Wiggly