

# Muleshoe Journal

DEDICATED TO THE PROGRESS AND DEVELOPMENT OF BAILEY COUNTY AND THE GREAT MULESHOE COUNTRY  
VOL. 44—NO. 17 10 PAGES Published Every Thursday At Muleshoe, Bailey County, Texas—79347 THURSDAY, APRIL 28, 1966



## Spell 'Orbicular'

Whether it's "orbicular" or "zuegma" it makes little difference to 13-year-old Carolyn Wedel, Bailey County's best speller. She goes to Lubbock Saturday to spell in the regional after stumping all challengers in the Journal-sponsored meet here. Well fortified with food and soft drinks, Carolyn settles down here for a near-final cramming session. (Journal Photo)

## In Muleshoe

With the Journal Staff

Muleshoe High School Fine Arts Boosters have renamed Buddy Blackman as president. R. A. Bradley has been selected as first vice-president for the next school year, and Melvin Seymore as second vice-president. Mrs. C. D. Gupton will be treasurer, Mrs. Morgan Locker secretary, and Mrs. W. H. Lee the reporter.

Bo Wheeler, county agent in Armstrong county, has announced that the Armstrong county's annual 4-H club farm machinery sale will be held at Claude Saturday. Sales have grossed as much as \$15,000, Wheeler said.

The Explorers are having a dance at the American Legion hall Friday night from 8:30 until 12:30, it was announced. Couples will be admitted for 75 cents, singles for 50 cents.

Bill Cooper, Muleshoe, has just been promoted to Lieutenant commander in the Naval Reserves, and will leave for two-weeks' active duty in Washington. Cooper is a pharmacist at Damron Drug.

Ronald Lynn Campbell, Route 5, Levelland, son of Mr. and Mrs. Lynn M. Campbell, enlisted in the U. S. Air Force April 20. His wife, Sharon, is the daughter of Mr. and Mrs. W. H. Knowlton, Muleshoe. He is now in basic training at Lackland AFB, San Antonio.

Susan Birdsong was recently named to the dean's honor roll at Texas Tech. She is the daughter of Dr. and Mrs. W. F. Birdsong and a 1965 graduate of Muleshoe. (Continued on page 3)



## 25 Years

For 25 years, Blanche Johnson, librarian at the two elementary schools, has taught in the Muleshoe system, and Monday night she was given a pin marking her 25th year. Here she is being congratulated by Board President Joe Embry. (Journal Photo)

## Figure it Right, And We Won Title!

Figures don't lie, but they can sometimes be placed in a different arrangement and made to appear different. For instance, if team A beats team B and then Team C beats team A, it could be assumed that Team C is better than either of the two outfits.

Figuring it somewhat like that, Muleshoe's track team is the championship team in the 3-AAA conference. Muleshoe's thin-clads got a better do on a rain-drenched track at Odessa last weekend than the champion Dumas Demons. Muleshoe finished in sixth place out of 17 in the AAA brackets, with a 28 total score. Dumas on the other hand, got a 24 which makes Muleshoe the victor.

But, winner or not, Muleshoe did well at the Odessa meet and Monahans finished at the top of the mile with 94. Snyder was second with 67, and Andrews had 64. Ector of Odessa finished with 44, Lake View got 36 and Muleshoe 28. Littlefield scores 26 and Dumas 24. Lamessa tallied 20, Kermit 18, Levelland 13, Brownfield 12, Pecos 10, Seminole 8, Tulla 8, Perryton 5 and Canyon 4. Muleshoe tallies were made as follows:

880-yard relay: Joe Adams, fifth; Broad Jump: Bobby Julian, fourth, Byron Young, sixth. High Jump: Don Douglas, third;

High Hurdles, Phillip Short, fifth. 100-Yard relay: Terry Hutton, fifth. Pole Vault, Mickey Wilson, sixth. 220-yard relay: Terry Hutton, fifth; Mile run, Jody Mills, third. In the mile relay Muleshoe team was sixth.

## You're Getting Old, But Can You Prove it?

You may be getting old—62, 63, 64, or even 65—but can you prove it to the satisfaction of Uncle Sam who has become a bit more skeptical lately?

Jim Latimer, field representative who "makes" the Social Security office here ever so often, says there are a lot of Bailey county folk who have been sticking around this troubled world for three-score years but who never were officially born and thus do not exist.

Says Latimer: "Although a birth certificate at birth or soon after is the best proof, there are many other documents that can be used to prove your age." And then he pointed to

(Continued on page 2)

## Help Those 'Blue Collar' Pupils Too, Pleads State TSTA Chief

Miss Harriet Griffin, president of the Texas State Teachers Association, thinks the "blue collar" student needs help too. She said as much in an address here Monday night when she

spoke at the Muleshoe TSTA public relations banquet.

"It's great training the kids for college," she said, "but what about the hundred who will never go to college—should never go to college? Are we doing enough for them? It's great to point to a school system and say, 'look at our record; 85 percent of our graduates go to college! Sure, any administrator can say that after a big part of the students already have dropped out because they couldn't make the grade of a college-bound high school.'"

"Let's give the blue collar workers a chance, too."

And the Fort Worth teacher also was critical of tests "that fail to give the pupil a second chance," adding that "all the tests in the world are not going

to be 100 percent accurate because too many of them fail to take into consideration the humanities, the personalities of the pupils. Besides, there is only one way to be certain: Give the pupil a second chance."

She holds that "one of the great needs of today is to teach students values. 'The good teacher,' she claims, "is one who helps the student to establish a sense of values. Many people are lacking that kind of sense today, and the teacher is one who should be able to give the boy and girl a right sense of values."

She also urged teachers to

## Dryland Region Gets Thorough Drenching

Rains, long needed and long overdue, pelted the Muleshoe area this week, dumping as much as 2-1/4 inches in the south and far eastern parts of the county, tapering down to a "nice shower" for the more western regions.

Bula community, for example, was more fortunate than some of the other areas, two inches peppering down on that community to put a sparkle in the farmers' eyes and brighten the crop prospects considerably.

Muleshoe had an official accumulation of 1.42 inches but Needmore reported 2 inches and Pleasant Valley as much as 2.4 inches.

This wet spell probably will dampen some ambitions to plant cotton in April, points out County Agent J. K. Adams, "which may be another blessing as seedling disease probably will be less likely when cotton is planted in May and then followed by warm weather. April, he explained, has more cold, damp weather.

The rains were beneficial to small grain crops—wheat and oats and alfalfa will get a boost before its first 1966 cutting.

Then Irish potatoes and corn, already planted, will "smile" following the generous moisture.

Grain sorghum planting time is in the offing, and Adams points out that "Bailey county farmers have found that cotton-planting time is also planting time for long-season, high-yielding grain sorghum.

With plentiful irrigation water, farmers are finding it very desirable to give grain sorghum a good soaking before the cotton needs its first irrigation in the spring. This procedure, says Adams, is possible only when grain sorghum is planted along with cotton.

He says another factor favor-

ing early planting is early-blooming, which means greater insurance against damage from sorghum midge.

Early planting of grain sorghum means early harvest which allows farmers to shred stalks, apply fertilizer and rot

organic matter while a few warm days remain in the fall of the year.

The county agent said the "cheapest way to raise cotton in 1967 would be to decompose grain sorghum stalks in 1966."

## Bula to Get Head Start Program

Bula Independent School district in southern Bailey county, will have a federal "Head Start" program this summer, it was announced this week by U. S. Senator Ralph Yarborough and Congressman George Mahon. The Journal received telegrams from each solon telling of the grant.

The school will receive \$6970 in federal funds and will add \$1022 local funds to the project.

The program is a project of the "Economic Opportunity" act and will provide funds for a summer project for 20 pupils, underprivileged children "which will enable children to enter first grade next fall on a par with more fortunate children." Yarborough's telegram explained.

Several West Texas schools have availed themselves of the "head start" program and are planning similar schools this summer. Muleshoe schools, however, apparently have not applied for federal funds for such a project. Neal Dillman, superintendent, was out of town and could not be reached for comment, but a school official said that "if the Muleshoe school has applied for funds for such a program, I am not aware of it."

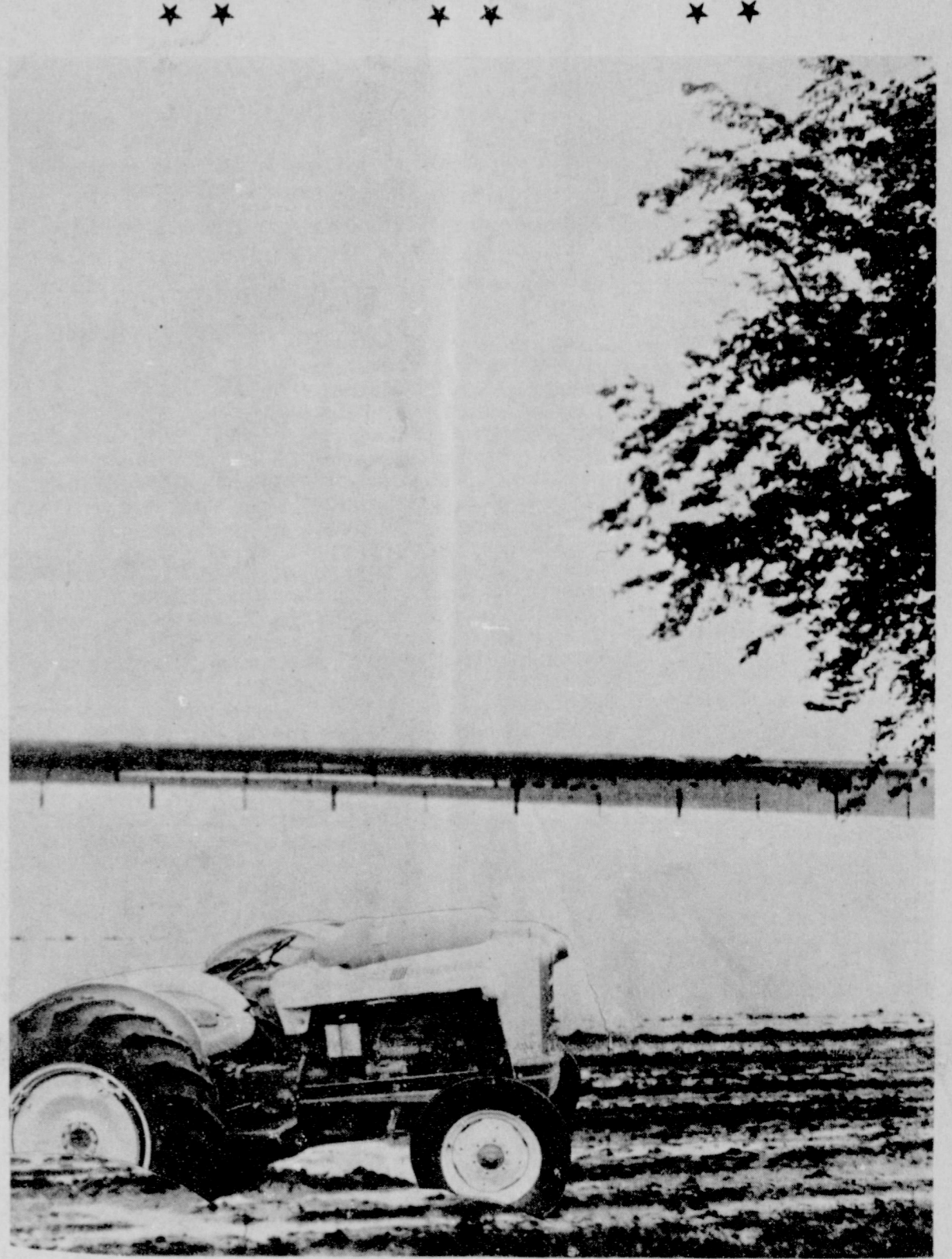

## 'Drouth' Ended

It's been quite a spell since a tractor has bogged down in the mud in these parts, but weekend rains mired this one in a low spot east of Muleshoe. Then hard rains, measuring up to 2.4 inches, washed all the mud off the wheels. Note cattle in background. (Journal Photo)

## Farmers in County to Plant Only 63,194 Acres of Cotton

Bailey county farmers will divert 31,702 acres of cotton land to other crops, final figure for the 1965 crop revealed. This means Bailey county will have a total cotton crop of only 63,194 acres after receiving

94,896 in the original allotment.

These figures were revealed this week when cotton acreages were announced. Last year, this county had 103,786 acres in cotton allotments and

actually planted 100,455 acres. Texas Cotton Ginners' Association said Monday that statewide, 31.5% of the effective allotment will be diverted. "If all acreage is planted which has been signed up in the program, this would present a 23.6% decline from the planted acreage last season."

Some interesting figures are revealed in the new acreage predictions. Cochran county, for example, which usually grows less cotton than Bailey county, will divert 22,280 acres of a total effective allotment of 69,821 acres. In 1965, that county had 74,545 planted acres.

Crosby county cotton farmers have signed up to divert 37,740 acres out of an effective allotment of 118,030 acres. Dawson county will divert 65,352 with an allotment of 195,336 acres. Deaf Smith county, which had only 9847 acres planted in 1965, had an allotment of 10,289 acres and will divert 2392 acres.

Ginners association reports that Floyd county, which planted

## Temperatures

By R. J. Klump  
Official U. S. Weatherman

	High	Low	Mois.
April 24	63	49	.15
April 25	56	50	.53
April 26	61	42	.25
April 27	85	47	.61
	Sunrise	Sunset	
April 28	6:02	7:28	
April 29	6:01	7:29	
April 30	6:00	7:29	
May 1	5:59	7:30	

## Best Heart Shown

A Muleshoe fifth-grader, Hal Tibbets, at Richland Hills brought home the Lubbock County Heart Council's elaborate cut-away of a heart for having the best heart model at the regional science fair in Lubbock this past weekend. Here he's showing the heart, plus a \$25 savings bond, to his teacher, S. L. Benefield. Another picture on page 5. (Journal Photo)

## Lions to Sponsor Rubinoff Show; Tickets on Sale

When Rubinoff appears in Muleshoe in a program of popular concert music, he will play on one of the most precious instruments in the world, the famed Romanoff—Stradivarius Violin insured for \$100,000.

The violin is famous for its silken, lustrous tone, it's full range and almost unbelievable depth. Made in 1731, by the master of all violin makers, this particular "Strad" eventually found its way into the hands of the Romanoffs, one time rulers of Russia, and still bears the bejeweled crest of that family. During the revolution, it was smuggled out of Russia and eventually was purchased by

(Continued on page 5)



Ah! HOW PRETTY -- Some lucky woman will be wearing a wig somewhat to the description of this one being tried on by Elinor Yerby, member of the ESA Sorority. The sorority is accepting \$1 donations on the wig which will be given away at Chubby's Beauty Shop May 7.

**John Lovelady Speaks to TSTA**

The Bailey County Local Unit of TSTA is scheduled for May 2. The TSTA members of the schools are invited to attend also. The speaker of the evening is a representative of the Texas State Teachers Association, John Lovelady. The subject of his speech will be "Teacher Ethics". A former classroom teacher, coach, principal, and assistant superintendent before becoming a member of the headquarters staff of TSTA, John H. Lovelady is well versed in the various phases of public school education and challenges

facing our schools today. Lovelady is Director of TSTA's professional and College Relations and is the staff consultant of the State Teacher Education and Professional Standards Committee. He has appeared before teachers organizations, parent - teacher associations and other interested groups throughout the state of Texas. He is a graduate of the University of Texas and received a Masters Degree from Texas Western College in 1948. The meeting will be held at the Three-Way school an it is hoped that all the members of the TSTA and FTA will attend. The meeting time will be at 7:30 p.m.

**Patzner Named Third Vice President**

Dr. K. C. Patzner was elected as third vice-president at the annual chiropractic Society of Texas Convention the past weekend in Mineral Wells. Dr. and Mrs. K. C. Patzner made the trip from Muleshoe. Earl Powell was the guest speaker for the banquet which was followed by business and election of next years officers. Dr. Charles Miller, Clovis, N.M. was the speaker at the Pianor College of chiropractic.

**Mrs. Beddingfield President of KKI**

Mrs. Jack Beddingfield was elected president of the Kappa Kappa Iota Thursday night in the Mary DeShazo Library. Mrs. Johnson, president of the KKI presided at the meeting.

Mrs. Rollie McNutt was elected vice-president; Mrs. Bill Taylor, secretary; Mrs. Neal Dillman, treasurer; Mrs. Hollie Francis, scrapbook chairman; Mrs. Al Harrison, social director; Mrs. John Watson, reporter; Mrs. Ed Johnson, executive board post I and Mrs. Senn Slemmons, executive board post II.

Plans were made for three members to attend the State Convention in Pampa April 23. Attending the convention were Mrs. Ed Johnson, Mrs. Jack Beddingfield and Mrs. Joe Costen.

The spring motif was used in the table and room decorations. Hostesses, Mrs. Lena Hawkins and Mrs. Jack Obenhaus, led the group in games pantomimes and charades. Refreshments were served to Mrs. Jack Beddingfield, Mrs. Joe Costen, Mrs. Neal Dillman, Mrs. E. W. Johnson, Mrs. Rollie McNutt, Mrs. Fred Mardis, Mrs. S. D. Slemmons, Mrs. A. S. Stovall, Mrs. Bill Taylor and Mrs. John Watson.

**George Pruitts Have Daughter**

Mr. and Mrs. George Pruitt are the parents of a new girl born April 20 at 8:37 a.m. in the West Plains Hospital here. The little girl is the first born for the George Pruitt family. Grandparents of the new daughter are Mr. and Mrs. O. F. Phillips, Muleshoe; Mr. and Mrs. Claude Pruitt, Maple; Mr. and Mrs. A. C. Bell, Muleshoe; Mrs. J. M. Phillips, Stegall and Mrs. Maude Sanders, Mangum, Okla.

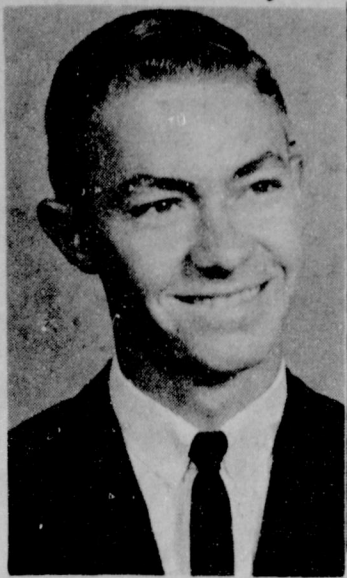

**Rev. Brian V. Engel Attends Southern District Convention**

More than 500 pastors and lay delegates of the district's 250 congregations of Lutheran Churches attended the Southern District Convention of the American Lutheran Church in Houston recently, in which the Rev. Brian V. Engel, pastor of St. Paul's Lutheran Church here attended.

According to Mr. Engel, the town of Muleshoe was publicly recognized when he was introduced before the convention as one of the new pastors in the district. A particular mention

was made, according to Mr. Engel, concerning the "mule" of Muleshoe by the district president, Dr. V. A. Mohr, who has recently had consultation in Muleshoe with Engel.

Mr. Engel also attended the opening game of the Houston Astros in the Astrodome at Houston while attending the convention.

A congregational meeting will follow Sunday services at the St. Paul Lutheran Church in the church sanctuary.



**Girl Scouts 'Court of Awards' Set In High School Auditorium**

The annual Girl Scout Court of Awards will be held in the High School Auditorium tonight at 7:30. Theme for this years program will be "Our Symbols".

Janis St. Clair, Vanda Spurgeon and Barbara Harper will have charge of the opening 'morning reveille' which will be followed by the flag ceremony by troop 36.

Gilbert Lamb will give the

invocation and Mrs. Bill St. Clair will give the welcome. Troops 66 and 89 will give the promise and laws and troops 80 and 42 will give the symbols.

Other presentations include the Girl Scout Pin, World Association pin, Flag, five year pins and others.

Mrs. L. A. Harper, leader for troop 80, is chairman of the court of awards this year.

Refreshments will be served by the troop mothers following the program.

**Lutheran Women Meef in Home**

Mrs. Walter Hanson summed up the discussion of the St. Paul's Lutheran Church meeting by adding: Slow me down, Lawd, I'se a-going too fast. I can't see my brother when he's walkin past. I miss a lot o'good things day by day. I don't know a blessing when it comes my way.

The group, from the St. Paul Lutheran Church met at 2 p.m. in the home of Mrs. Ted Hufford.

Attending the meeting were Mrs. Fera Clark, Mrs. Marvin Nieman, Mrs. Manuel Garcia and Mrs. Ted Hufford.

Plans were made to invite the Presbyterian congregation to a night of fellowship and discus-

**Mothers 'Go-Go' Band Performs at Conference**

The District Spring Conference was held at the Coronado High School in Lubbock Tuesday with several Muleshoe P-TA members attending.

Entertainment at the luncheon was "Mothers Go Go Band". The band is composed of Mrs. Ann Dean, director; Mrs. Benny Sue Free, Mrs. Doris McKinney, Mrs. Betty Cihak, Mrs. Marlene St. Clair and Mrs. Elaine Damron.

Theme of the conference was "What's New in Education". Eight workshops were conducted with Muleshoe having six voting delegates.

**Old? . . . . .**

(Continued from page 1)

such things as these: Baptismal certificate or certified church record, the family Bible, military record, immigration or naturalization record, certified hospital birth record, signed statement of midwife, passport, foreign church or government record, vaccination record, marriage record showing the date of birth or age at the time of marriage, child's birth certificate showing age of parent, old insurance policies, certified labor union or fraternal record, employment record showing date of birth, age shown on permits, licenses, voting record, poll tax receipts, and census records.

**4-H Club Hears Jerry Redwine**

Jerry Redwine was the guest speaker last Tuesday evening when the 4-H Club met in the Bailey County Electric Co-operative meeting room.

The 4-H girls rehearsed their skits which would be presented for District in Lubbock competition.

Jerry's talk was on parliamentary procedure. Plans were also discussed by the boys on their judging of cattle. Parents were the audience for the group during their rehearsal.

Present for the club meeting were Barbara Wilhite, Tommy and Gus Taylor, Carolyn Wedel, Tana Murrach, Ed and Linda Mason, Kathy Pena, Andrea Hicks, Tim and Terry Wheeler, Gary Murrach, David Seymour, Pete Gross, Bobby Henderson, Vickie Stallings and Charlotte Wedel.

**LET'S KEEP TUNNELL**  
RAILROAD COMMISSIONER  
PA. POL. ADV.

**Stay in the heart of (downtown) TEXAS**

**AMARILLO**  
4th and Park Streets  
3 Blocks from Hwy. 66, 87, 257 & 140  
Phone DR 4-4871

**CORPUS CHRISTI**  
Shannon & Subtotal  
Countdown Boulevard  
Corpus Christi Bay  
Phone TU 4-4876

**EL PASO**  
10th & Kansas St.  
Three Blocks  
from Main Street  
Phone 532-0241

**AUSTIN**  
1148 and San Jacinto St.  
Across from  
Capital Building  
Phone BR 4-7181

**FT. WORTH**  
1908 & Houston St.  
Across from City Hall  
& Federal Center  
Phone ED 8-2911

**HOUSTON**  
Texas & Main  
13 Blocks from  
New Astrodome Station  
Phone 783-8853

Everything you need is DOWNTOWN and at the DOWNTOWNER you're there

- Free parking
- Free ice
- Heated swimming pool with patio
- Free television and hi-fi music
- Over-size double beds
- Meeting and banquet rooms
- No charge for children under 17 occupying room with parents

For your traveling convenience, we offer FREE WHEEL OBSERVATIONS service between DOWNTOWNERS

For the nearest free directory of DOWNTOWNER Motor Inns, please write to:

The DOWNTOWNER Corporation  
282 Union Avenue  
Memphis, Tennessee 38108

**DOWNTOWNER MOTOR INNS**

"THE SIGN OF HAPPY TRAVEL"



**DRIVER - Bruce Shafer, Needmore, is the new driver of the High Plains Bookmobile, and is shown here in the front door of the Bookmobile which covers a four-county area. Bruce has been with the Bookmobile for the past month, succeeding Tommy Black who has accepted a position in Muleshoe. (Journal Photo)**

**MATERNITY SHOP**  
LUBBOCK, TEXAS  
DISCOVER THE WONDERFUL WORLD OF MATERNITY FASHIONS  
**MATERNITY SHOP**  
Lubbock, Texas  
50th and Flint

**Report of Condition of the FIRST NATIONAL BANK of Muleshoe County of Bailey In The State of Texas**

at the close of business on April 5, 1966 Published in Response to a call made by comptroller of the currency, under section 5211, U.S. Revised Statutes

ASSETS	
Cash, balances with other banks, and cash items in process of collection.....	1,026,142.45
United States Government obligations, direct and guaranteed.....	100,000.00
Obligations of States and political subdivisions.....	2,182,030.31
Loans and discounts.....	3,491,990.57
Fixed assets.....	93,287.16
Other assets.....	16,540.43
<b>TOTAL ASSETS.....</b>	<b>6,909,990.92</b>
LIABILITIES	
Demand deposits of individuals, partnerships, and corporations.....	3,982,391.80
Time and savings deposits of individuals, partnerships and corporations.....	1,358,935.62
Deposits of United States Government.....	46,550.82
Deposits of States and political subdivisions.....	778,536.84
Certified and officers' checks, etc.....	20,338.58
<b>TOTAL DEPOSITS.....</b>	<b>6,186,753.66</b>
(a) total demand deposits.....	4,427,048.45
(b) Total time & savings deposit.....	1,759,705.21
Other liabilities.....	121,338.76
<b>TOTAL LIABILITIES.....</b>	<b>6,308,092.42</b>
CAPITAL ACCOUNTS	
Common Stock - total par value.....	200,000.00
No. Shares authorized 10,000	
No. Shares outstanding 10,000	
Surplus.....	250,000.00
Undivided profits.....	123,610.15
Reserves.....	23,283.35
Total Capital Accounts.....	601,893.50
Total Liabilities and Capital Accounts.....	6,909,990.92
MEMORANDA	
Loans as shown above are after deduction of valuation reserves of.....	149,514.23

I, Robert Alford, Vice Pres. & Cashier, of the above-named bank do hereby declare that this report of condition is true and correct to the best of my knowledge and belief.

signed: Robert Alford

We, the undersigned directors attest the correctness of this report of condition and declare that it has been examined by us and to the best of our knowledge and belief is true and correct.

**DIRECTORS:**  
M. D. Gunstream  
L. J. St. Clair  
Harmon Elliott

**Anthony's C. R. ANTHONY CO.**  
**BIG SAVINGS ON LITTLE THINGS**

**TOTE-A-TOT**  
Carry your child easily, safely and comfortably Adjustable Safety Stand  
BUY NOW BIG SAVINGS **1.77**

Strong plastic natural color frame, print vinyl covered pad, rattles. Lightweight, sanitary. Safety lock stand adjusts to many uses and positions.

**NEW TRAINER CHAIR**  
Modern contours for comfort and cleanliness  
Approved by Pediatricians  
**3.99**

Made of strong, unbreakable polypropylene plastic. Nothing to rust or scratch. Complete with seat, base, commode and detachable deflector.

**COTTON TERRY BRIEFS**  
White, Pink, Blue, Maize  
Sizes 0 to 6  
**4 PAIR \$1.**

Fine woven cotton terry panties. Famous Spencer's quality. Reg. 29 pr. Save Now!

**3-IN-1 TRI CHAIR**  
It folds with only one hand triple-plated nickel-chrome steel tubing, strong durable  
Regular 14.98  
**SALE \$12.**

Tray has positive safety lock, unbreakable and adjustable to 3 positions with one hand. No food catching corners. Wide, non-skid leg spread. Safety belt. Adjustable foot rest. Chair grows with baby - converts to youth chair. Then safety chair. Triple-plated nickel-chrome steel tubing for durability and appearance.

**BABY WEEK SPECIALS**

Regular 2.98 Thermal **BLANKETS**  
SIZE 36x50  
**\$2.**

A beautiful thermal blanket. Machine or hand washable. True comfort for all seasons. In white, pink, maize or aquo.

**USE ANTHONY'S EASY LAY-AWAY PLAN**  
It's the Thrifty Way to Buy

**Oh Baby, What a Sale!**  
**DIAPER SETS**  
Infants' S-M-L and Toddlers Sizes 0 to 3  
**1.57**  
**2 FOR \$3.**

You can't have too many of these pretty, easy care cotton diaper sets. Many styles and all at big, big savings. In white, pastels or red.

**CHIX® Redi-Fol DIAPERS**  
New style in carry-me hand bags. Insulated with Fiberglas®. In black, tan or grey. Washable plastic.  
**2.25**

Preformed gauze diapers that are extra absorbent, soft and comfortable for baby. No folding, they are easier to put on, too. All 100% cotton.  
**1.98 PKG.**

**Anthony's Fine "ANCO" GAUZE DIAPERS**  
21x40, Regular 2.98  
**2.57 DOZ.**  
**2 DOZ. \$5**

An extra quality, heavy weight gauze diaper of extra soft cotton. Size 21x40. Buy now and save 98c on the purchase of 2 doz.

**BABY STROLLER**  
Chrome plated steel tubular construction. Folds Easily  
Regular 14.98  
**SALE \$12.**

Safety handle, safety strap and brake, 3 position canopy and foot rest. Padded seat adjusts for sleeping. Nylon wheel bearings, market basket.



**DISPLAYS HOBBY** - Mrs. Mable Caldwell is displaying one of her hobbies which she had on display at the Senior Citizen meeting Monday afternoon in the First Methodist Church Fellowship Hall. Thirteen members of the Hobby Club had various items on display and were in charge of the program. (Journal Photo)

**Hobby Club Presents Program**

The Muleshoe Hobby Club members were in charge of the program Monday afternoon at the Senior Citizen's Meeting which was held in the Fellowship Hall of the First Methodist Church at 2 p.m.

Tye Young led the "sing-song" which was enjoyed by the 74 persons attending the meeting. He was accompanied by his wife at the piano.

Bill Moore read the poem

"Down Life's Pathway" and entertained with several other poems.

Thirteen Hobby Club members had several of their arts and crafts on display. Each member had charge of showing her hobbies and explaining how they were made, etc.

The Senior Citizen organization meets the fourth Monday of each month at the First Methodist Church.

Toasted cheese sandwiches benefit when they are served with chutney or red currant jelly - take your choice!

**Muleshoe Seniors Are Invited To Rush Forum**

Mrs. Rex Jordan, president of Plainview City Panhellenic, has announced that graduating senior girls from the Muleshoe area are invited to a Rush Forum at 3 p.m. Saturday, April 30th, in the Vincent Tudor home, 2800 SW 3rd., Plainview. Mrs. Jordan said that mothers of the girls are also invited to the Rush Forum. She stated that an invitation is extended to each graduating senior girl who is interested in National College social sorority rush.

The annual Rush Forum and College Sorority Education Party is designed to give information on Sororities and rush procedures of all college campuses where there are chapters of national sororities. Mrs. John Bell, rush chairman, is in charge of arrangements, and has announced that representatives of the college panhellenic group at Texas Tech have been invited to participate in the panel discussion. Refreshments will be served, with Mrs. T. M. Chesser in charge.

City Panhellenic annually awards a scholarship of \$100 to a qualified and deserving graduating senior girl for use in helping her attend college. The organization is hoping to be able to give additional funds as the group expands.

Mrs. Jordan stated that, "the Panhellenic Rush Forum is designed to explain the function of sororities on college campuses and answer questions which high school girls might have." She added that a primary purpose of the Greek sororities is to serve as friendship groups for persons who share common interests, forming a helping bond among loyal friends.

She reported that scholarship is emphasized by all groups, which on many campuses results in a higher scholastic average for sorority women than the over-all women student's average. She cited figures explaining that more than 75 per cent of the funds contributed by individuals to colleges and universities are given by sorority and fraternity members. Nationally more than 70 per cent of the fraternity men and women graduate from college, compared to 50 per cent of all other students.

**Veteran Teaches Civilians How To Make Coffee**

The coffee industry has recruited a retired Army warrant officer to show civilians how to make coffee.

Chief Warrant Officer Hilliard G. Sheppard (USA-Retired) will serve as southwestern representative of the Pan-American Coffee Bureau's Coffee Brewing Center to teach housewives, restaurant, catering and vending operators the right way to brew a quality cup of coffee. The assignment is nothing new to the veteran Army food specialist who has taught thousands of GI cooks the art of making a soldier's favorite beverage.

Sheppard will cover the states of Arkansas, Louisiana, Oklahoma and Texas, making appearances on radio and television home and food programs, and before women's clubs, hotel and restaurant organizations, high school and college home economics classes, and direct contact with public and private operations serving coffee.

"Nothing is so easy to make, yet so hard to get as a good cup of coffee, whether at home, in a restaurant or snack bar, or from a vending machine," says Sheppard. "And actually, it's so easy, provided that a few simple, basic steps are followed.

Recent surveys by the Pan-American Coffee Bureau, which represents the 15 Latin American countries exporting over 62 percent of the world's coffee, show that coffee consumption in the United States last year averaged 2.79 cups per person daily. The producing countries, who rely heavily on coffee exports for a substantial amount of their foreign trade, feel that an increase in coffee consumption will come about if consumers get a better tasting cup of coffee.

"Unfortunately," says the former Army food service specialist, "too many people just don't know how to make coffee correctly, and when they get a bad tasting beverage, they blame the coffee or the pot instead of themselves."

An ideal cup of coffee, according to scientific tests at the Coffee Brewing Center laboratories, results from brewing at the ratio of two level measuring tablespoons of coffee

to not less than six nor more than eight ounces of water. The ratio is the same for larger quantities, equaling one pound of ground coffee to every two to two-and-one-half gallons of water.

On the west coast, particularly, the tendency is toward a lighter beverage. Sheppard says that many people - from housewives to commercial operations - have been misled by claims of some coffee companies into using more water per measure to get more cups per pound.

"It is impossible," he says, "to get more yield of beverage per pound of coffee from one brand or blend than another, and this includes a two cup coffee maker to multi-gallon equipment."

Neither Sheppard, the Pan-American Coffee Bureau or the Coffee Brewing Center recommends any coffee by blend, brand or land of origin. This is considered a matter of personal preference and taste, which varies according to individuals and sections of the country.

The sole recommendation is that the ground coffee be fresh, best quality, and of the particular grind recommended for the equipment in which it is to be brewed.

"Many people use the wrong grind," says Sheppard "and this has a direct effect on the brewed beverage."

Equipment is also an important factor in the quality of brewed coffee. The Coffee Brewing Center, which has evaluated and tested hundreds of different makes, models and types, says there are many coffee makers on the market that just can't brew quality beverage, especially those designed for home use.

As part of its effort to promote quality coffee for the consumer, the CBC is embarking on a program to award its Seal of Approval to home and commercial coffee equipment that meets the standards of its scientific evaluation.

"Consumers will soon be able to spot the pot with the perk that's up to par," says Sheppard "and they'll know that they can get quality coffee with that equipment, provided they follow the simple, basic brewing procedures we recommend."

In addition to demonstrations and appearances before groups, Sheppard will be available to work with individual and chain restaurant and vending machine

operators to help them improve the quality of coffee they serve the public.

He will assist in evaluating commercially dispensed coffee for the center's Golden Cup Award, which is presented to public establishments serving quality coffee. The Golden Cup Award, recognized by the food industry as the ultimate symbol of coffee quality, is given only after on-site inspection and laboratory analysis of several brewed coffee samples.

Sheppard will be responsible for inspecting and evaluating any public establishment applying for the award on the basis of brewing procedures, quality control, cleanliness and other factors.

His services will be available without charge and can be obtained by contacting Director W. Burgess, executive director of the Pan-American Coffee Bureau, 120 Wall Street, New York, N.Y. 10005.

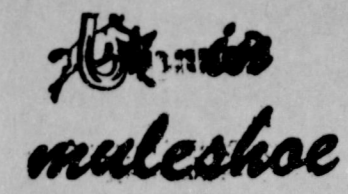

(Continued from page 1)  
Muleshoe High School,

Pvt. Ronnie J. Cantrell, son of Mr. and Mrs. V. E. Cantrell, Star Route 1, Earth, has completed advanced artillery training as a cannoneer at the Army Artillery and Missile School, Fort Sill, Lawton, Okla.

The Muleshoe Hobby club gave the program for MASCO, (Muleshoe Area Senior Citizens Organization) Monday afternoon. Several different and unusual crafts and hobbies were on display.

Muleshoe's Mighty M. band will go to Hereford Friday for the University Interscholastic

Members of the Progress H. D. Club met in the home of Mrs. C. M. Baker Tuesday. Rug making was the program and demonstrated by Mrs. Carrie White. Mrs. Fern Davis demonstrated the knitting of a rag rug.

Muleshoe juniors, seniors, members enjoyed the crowning event of the season Tuesday at the annual Junior-Senior banquet held in the high school gymnasium.

The Santa Fe Railway system carloadings for the week ending April 19, 1941 were 19,687 compared with 18,212 in 1940.

**25 Years Ago**

A highlight entertainment for officers of the Muleshoe Eastern Star Chapter was held Monday evening when the present Worthy Matron, Miss Elizabeth Harden, entertained in their honor and for "Past Matrons and Patron of the chapter." Also for those who are affiliated with the chapter.

The Bula Home Demonstration Club will put on an all black face character play at the Bula School house Friday night.

Beaver's Grocery has just installed a new modern Crispy Cold refrigerator department. This cold equipment keeps fruits and vegetables crisp and garden fresh the year around and offers their customers produce chilled and ready to serve on the table.

Winners in the first year of Home Economics of Muleshoe High School last Monday were Helen Holt, Mary Frances Jordan, Juanita Farrell and Alice Hicks. The projects were cotton school dresses.

Mrs. Rogene Johnson was hostess to the Muleshoe Study Club Thursday evening with Lois Lenau acting as chairman of the program.

league 3-A concert. The program will begin at 9:40 a.m. and will be followed by sight-reading at 10:30.

Mr. and Mrs. L. H. Severns, Oklahoma City, have been visiting in the W. D. Moore home. Mr. Severns is Mrs. Moore's brother.

Patti Robinson walked away with first place, a matching pants and top set at a drawing Saturday afternoon at the newly opened "Sweetheart Lane" here. Winning second place was Susan Birdsong who won a purse, and June Buhrman won a bracelet as third prize.

**Mrs. Sam Fox's Father Dies**

W. L. Kerr, 79, and father to Mrs. Sam Fox of Muleshoe, died at 3:15 a.m. Thursday in a Lubbock hospital.

Funeral services were held at 2 p.m. in Abernathy in the First Baptist Church. Burial was in an Abernathy Cemetery.

Kerr came to the area in 1917, farming in Lubbock County before coming to Abernathy in 1941.

He is survived by his wife, three sons; three daughters, nine grandchildren and two great-grandchildren.

**IF YOU KNEW ALL THREE, YOUR CHOICE WOULD BE**

**CRAWFORD MARTIN**

**FOR ATTORNEY GENERAL**



**VAPORIZER**  
Reg. \$19.95  
**\$14.95**

\$2.25 Value  
**MOTH BALLS** ---- 2 1/2 Lb. --- **98¢**

**HAND & BODY LOTION**  
**DESERT FLOWER**

**DESERT FLOWER®**  
HAND and BODY LOTION  
...with the "heart" of lanolin - nature's magic ingredient that softens, tones and restores moisture to your skin. Never greasy or sticky... melts instantly into dry, thirsty areas.

annual  
**1/2 price sale**  
8 oz. 200 size  
**now 1.00**

**ASTRINGENT**  
**CARA NOME**  
REG. \$3 ---- **\$1.50**

**REXALL DELUXE FACIAL TISSUES**  
pink, yellow, orchid, 400's (200 2 ply) **4 FOR \$1**

**HAND CREAM**  
Mascal's  
Reg. 98¢ ---- **Now 53¢**

35 MM. --- 36 EXPOSURE  
REG. \$2.75  
**KODA CHROME FLIM** ---- **\$2**

**DAMRON**  
**Rexall DRUG**  
Three Registered Pharmacists to Serve You

**WIN a Queen-size Beautyrest at JOHNSON FURNITURE!**

2101 W. AMERICAN BLVD Muleshoe



**Come in and enter the Simmons Sleepstakes today!**

Are you lucky? You will be if you win the new Queen-size Beautyrest mattress. It's half a foot wider and almost a half foot longer than a regular double bed, so it gives you 20% more space to stretch and relax those aching muscles. And that's not all! Beautyrest is totally different... made with separate, independent coils which give under your shoulders and hips, push up under your side and back. The result? Firm, flexible support... body-fitting comfort... restful slumber! And separate coils mean separate support for each sleeper... single bed comfort in a double bed. Could you win a better prize?

**\$199.50**

60" x 50" Complete set  
Choose normal firm or extra firm!  
Mattress and Boxspring

**NOTHING TO BUY - JUST REGISTER**

**WHEN YOU WIN - THE \$100.00 MATTRESS IS FREE  
YOU PAY \$99.50 FOR THE BOX SPRINGS**

**REGISTER AT JOHNSON FURNITURE**

MAIL A CARD - WITH YOUR NAME AND ADDRESS

Drawing will be at 2:00 p.m. June 15th at JOHNSON FURNITURE STORE - Drawing will be for One Queen Size Beautyrest Mattress.

IMPORTANT: "Sleepstakes" Contest closes May 31, 1966. Newspaper Ads that mention this Contest may not be run after this date and will not qualify for Simmons M.P.A. fund.

Drawing June 15th  
FOR ONE QUEEN SIZE BEAUTYREST MATTRESS

**Simmons Bed-Stretcher Rails**

Adapt your double bed to fit a Queen-size mattress and boxspring.

**\$12.50**

SEE OUR AD. LIST IN -  
**APRIL 15th LIFE**

THIS IS A REGULAR SIZE BED  
GO QUEEN SIZE WITH YOUR REGULAR SIZE BED BY USING SIMMONS SPECIAL BED RAILS

**SPECIAL OFFER!**  
5-pc. Queen-size linen set: 1 fitted sheet • 1 flat sheet • 2 pillow cases • 1 rayon and Acrilan blanket.  
All of excellent quality, made by Cannon. Specially priced at **\$19.95**

Beautyrest also comes in these sizes:

King-size - 78" X 80" \$299.50 Mattress and 2 Boxsprings

Regular - twin or full size \$179.50 Mattress or Boxspring

Long Boy - twin or full size (80" long) \$89.50 Mattress or Boxspring

**SIMMONS**

World's Largest Mattress Manufacturer



**OUTDOORS IN TEXAS**

By Vern Sanford

Wise outdoorsmen read the weather reports regularly. They know that sudden weather changes have a great influence on our outdoor creatures. And they put these to their advantage.

A sudden drop in the barometer, for instance, often prods fish into hitting. Some of my most memorable fishing has occurred just before a front hits. Usually, fishing also is good just afterwards, when conditions are settling back to normal and the barometer starts its rise again.

fishing was all but dead on Sunday.

Many outdoorsmen realize this about fishing. What they fail to understand is that it often works equally well with wildlife.

I remember the opening of deer season a few years back. It was a warm, still day. But, despite the high temperatures, deer were up and about all day. Even toward mid-afternoon, when the temperature was pushing the high 80's, many deer were feeding out in the open.

Next day a severe norther hit. Deer kill was nowhere as good as it was opening day. But a few days later, when things started warming up again, the deer came out en masse as they had just before the front hit.

Our wild creatures, both fish and fowl, have some sort of built-in weather predicting device. They know when nasty weather is coming and they get ready for it. If it looks like a severe front that will drop the temperature or perhaps bring heavy rain, they'll start feeding to store up for the lean days ahead.

Once on a fishing trip on the Llano River, I noticed hundreds of wasp nests scattered along a rocky overhang on a bluff. Black and red insects were swarming everywhere. Next morning, when I walked down to the river, I noticed the wasps were inactive. They were bunched on the nests. Not a single one was flying about.

At the time I wondered if maybe this meant the weather was to change.

Sure enough, late that evening a front moved in, bringing severe thundershowers. These wasps knew the change was coming. And they were ready for it.

A few years back, on a warm October morning, I went squirrel hunting. On the way out I heard on my car radio that a front was moving in. It was not a bad front, but it was enough to drop the



**FIVE-YEAR VETERANS** - Muleshoe schools honored its long-time teachers Monday night at the annual TSTA banquet, and here are those who received five-year pins. Left - right are Byron Hardgrove, Mrs. Hardgrove, Ruby Lee Kerr, Addie Mae Spence and Mary Maddox. (Journal Photo)

**The Muleshoe Journal**

Published each Thursday by the Muleshoe Publishing Co.  
302 West Second Street, Muleshoe, Texas

Member of The Associated Press

Entered as second class matter at the Muleshoe Post Office under act of Congress March 3, 1897

**SUBSCRIPTION RATES**

Immediate Territory-----\$4.00  
Out of Territory-----\$4.50  
Both papers in territory-----\$5.50

Both papers outside territory-----\$6.25

Advertising Rate on Application.

L. B. HALL-----Publisher  
RAMON MARTIN-----Editor  
PAT JOHNSON-----Woman's Editor

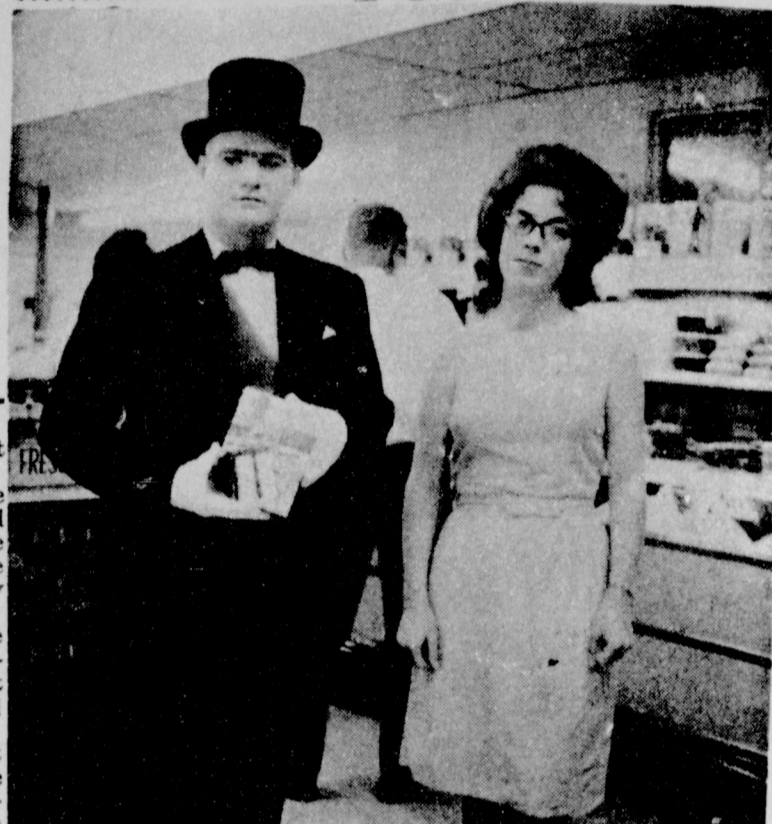

**Coming to Cashway This Weekend Famed 'Wax Figure,' Bob Murry,**

posing as a wax figure, B. B. (Bob) Murry, above, has had this occupation the past 18 years. He and his wife, Carolyn, will appear at White's Cashway, Friday and Saturday, startling the customers as the "wax figure" suddenly "comes to life." They have toured most of the United States making such appearances.

Murry, whose headquarters are at Lariat, Texas, has posed as a wax figure displays for many brand name products over the nation. He has posed as Lord Chesterfield and as the Duke of Durham for a tobacco company.

Mrs. Murry "baits" customers into feeling of his "sponge rubber" arm. When they do, the

**Sedation To Soothe Produce?**

COLLEGE STATION, Texas - Food technology continues to advance, and although it may sound far-fetched, several companies think there is a big future in shipping produce under a form of heavy sedation.

Mrs. Gwen Clyatt, Texas A&M University Extension consumer marketing specialist, says that in the future you may hear of a load of tomatoes that has been "put to sleep," or a truck load of cabbage that "holds its breath," or lobsters that are shipped in a state of "suspended animation."

Up to now, refrigeration has been the basic method of delivering fruits and vegetables to markets. However, another method has been developed which not only prevents deterioration, but also retains more of the flavor. Nitrogen can be injected into a load of produce to lower the oxygen level and curtail the "breathing" process, the main cause of deterioration.

"The effects wear off in about two days--and at that time, normal respiration and oxidation begin again. Produce may be eaten at any time without change in taste, nutritive value or possible ill effects," says Mrs. Clyatt.

FRANKFORT, Ky. (AP) - Nearly 400,000 Kentucky youngsters - 60 per cent of its school children - use buses to go to school. Next to teacher salaries and buildings, pupil transportation is the largest educational expenditure.

**LET'S KEEP TUNNELL**  
RAILROAD COMMISSIONER  
Ed. Pol. Adv.

**CUSTOM FLOORS CARPET**

Linoleum • Tile  
Cabinet Tops

**BUDGET PLANNED PAYMENTS**  
Tailored To Fit Your Income

EXPERT INSTALLATION AVAILABLE

**JOHNSON-POOL FURNITURE And APPLIANCE**

320 Main MULESHOE Ph. 272-4591

temperature somewhat and bring light rain.

By the time I reached the woods, there was a lead-gray overcast from horizon to horizon and a light mist was falling. But instead of driving the squirrels into hiding, it has just the opposite effect. They were everywhere in the tree-tops. I've never had better squirrel hunting, any time, anywhere.

My deer hunting friends who make regular annual trips into Colorado tell me

that one of the best times to hunt mule deer is just before a cold front moves in, triggering snowfall. Cold weather prompts the annual migration into the lower country. Hence, the deer are on the move and consequently more vulnerable to hunters.

Then there was the time on the famous YO Ranch near Kerrville when a sudden front had dropped temperatures and brought rain. It wasn't a severe storm. Just enough to plummet the temperature into

the lower 40's and really start the deer moving.

As we drove through the pasture that day we counted numerous bucks. Yet on the previous day we'd driven the same route and spotted very few.

Weather changes influence animals in different ways, depending mostly on whether it is a severe, moderate or mild front.

A severe front might prompt active feeding before it hits. But poor hunting results after it arrives. Then animal activity picks up again as the temperature starts to warm.



A moderate front might keep wildlife more active for a longer time in the day. Normally, deer are up early in the day, bed down during midday, then come out again in late evening. A moderate front may keep the deer moving all day, even after it has arrived.

A mild front may only serve to keep the animals up for perhaps an hour longer in the morning, then bring them out again an hour early in the afternoon.

But despite what it may do, weather can be the outdoorsman's best friend or worst enemy, depending on what he does with it. By observing weather changes and watching what changes they bring in the outdoors scheme, you can use such future changes to your advantage.

Rain is benumbed by most fishermen. But not by those dedicated to the sport. They know that it may bring some discomfort, but often the very best fishing is to be had during a rain storm.

**You're Invited to hear...**

DR. WILLIAM BENNETT, Chief Agronomist      DR. NORMAN NOSSAMAN, Agronomist

**Fertilizer Information Meeting**

**"Increase Side Dress Profits"**

**MONDAY, MAY 2**

**PAUL'S CAFE**  
MULESHOE, TEXAS

**8:00 P.M.**

Don't bother to eat anything before you come. Western Ammonia has a big dinner planned for you.

QUESTION AND ANSWER PERIOD

SPONSORED BY

**Western Ammonia**

Dimmitt, Texas

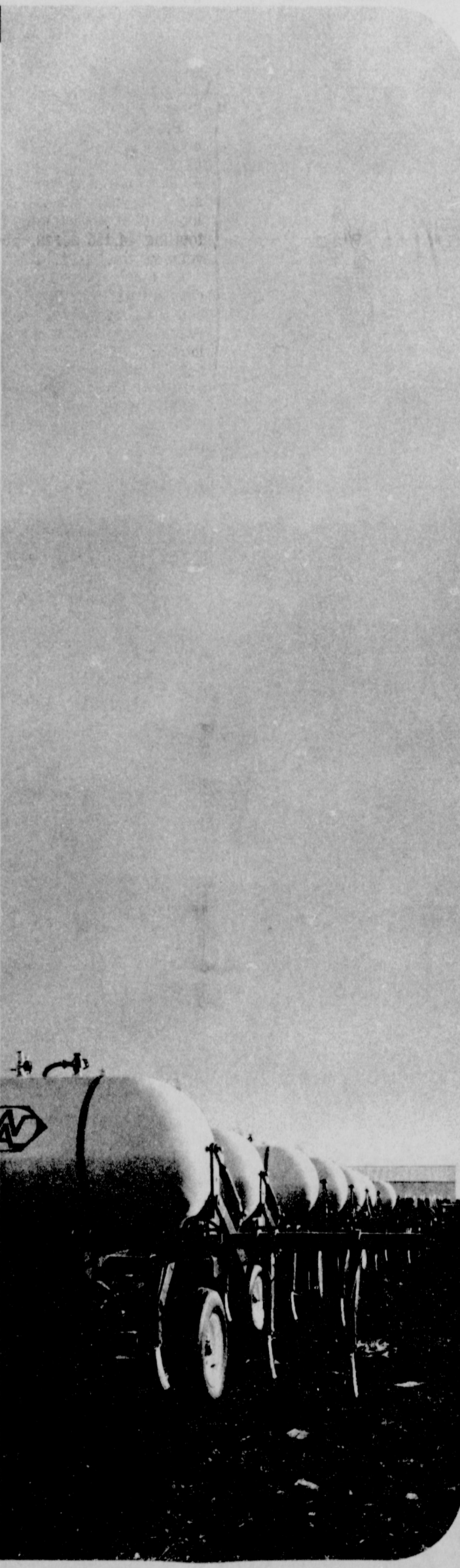

**WAGGONER CARR**

**PROVEN LEADERSHIP**

Legislator:  
5 terms;  
Speaker of House, 2 terms:

Led legislative effort for improved care for mentally and physically ill; worked to gain improved education at all levels; led way to better care for Senior Citizens, adult blind, and homeless children.

**TWICE ELECTED ATTORNEY GENERAL**  
by the largest total vote in Texas history

**VOTE FOR DEMOCRAT WAGGONER CARR**

**FOR U.S. SENATE**  
MAY 7TH DEMOCRATIC PRIMARY  
(Pd. for by Carr for Senate Comm., Tommie Butler, Chmn.)

**SHOP YOUR ONE STOP FARM STORE**

**FOR THESE MONEY SAVING ITEMS**

- Batteries
- Grease Guns
- Garden Hose
- Hydraulic Oil
- Adams Heat Treated Hard Faced Sweeps

**FRY & COX**

Your Friendly One Stop Farm Store

In Muleshoe

401 S. First Phone 272-4511



REGIONAL SCIENCE WINNERS - - Richland Hills had 12 students, representing nine exhibits who competed in the South Plains regional science fair recently, and here they are admiring the plaque which the school received. Left-right are Stephanie Bryant, Tana Murrach, Cassie Precure, Christy Ford, Karen Hamilton, and (standing) Ronnie Heathington, Chris Byrd, Hal Tibbets, Todd Bliss and Steve Glover. (Journal Photo)

## Dede, 1916 Dodger Catcher, Sees More Action as Scout

By FRANK ECK  
AP Newsfeatures Sports Editor

Arthur Richard Dede has a golden anniversary coming up because it was 50 years ago that he played his first—and only—major league game with the Brooklyn Dodgers.

"It was a real emergency," smiles the 70-year-old Brooklyn native when reminded of the one time his name made a box score. "Cito Miller and Chief Hi Myers were the catchers. I was the bullpen man."

"Well, one day when we're playing the Giants in Ebbets Field, Miller went out for a pinch hitter and Uncle Robbie (Manager Wilbert Robinson) called me in because Myers had a bad finger."

"I caught the last three or four innings for Leon Cadore, who was also a rookie that year of 1916."

Did Dede have any tough chances?

"Well, in those days there were no bat racks, and I recall Buck Herzog hitting a foul pop fly that looked like it would land on the bats. I knew I might go sprawling so I leaped over the bats and as I did I caught the ball. Later in the game, Herzog mumbled something about losing a chance at bat to a busher."

Dede, who has been scouting for the New York Yankees ever since 1958 when the Dodgers moved to Los Angeles, was with Brooklyn from May right through the World Series against Boston in 1916.

He was involved in the longest World Series game in history, 14 innings in Boston. But it will never show in a box score.

"It was the first World Series game Babe Ruth won," says Dede, "and he beat a pretty good man, Sherry Smith. (Ruth pitched)."

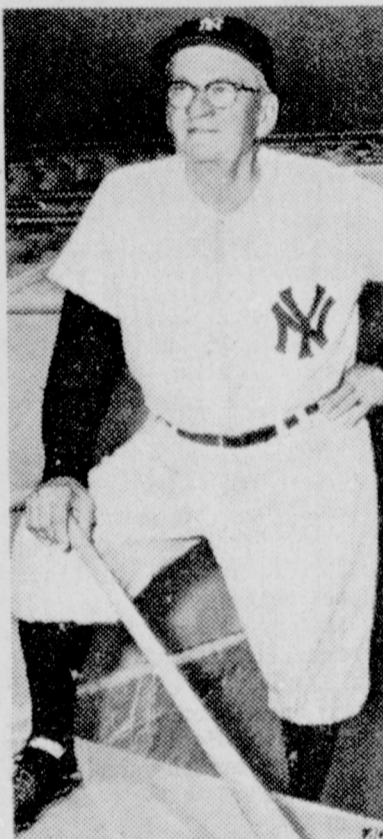

ARTHUR DEDE  
Batted Once in 1916

"We had only 22 eligible players in those days but I was allowed to catch batting practice. Before the game I warmed up the pitchers and Robbie said: 'We got a little secret. Sherry Smith is going to pitch. The others are decoys, I'm leaving it up to you to tell me when he's warmed up enough.' 'I guess he was heated up enough. He pitched all 14 innings. But the Babe, after allowing Myers a first inning home run, shut us out the last 13. The Red Sox won, 2-1.'"

Dede scouted for the Dodgers 19 years but when they went west he decided to join the Yankee staff. He has looked over many Yankees, including Joe Peppitone.

"Scouting is a full time job," says Arthur Dede, still a Brooklyn resident. "It keeps me going all the time. In fact, I see more action now than I did with the old Dodgers."

Five largest outlets for cotton are trousers, shirts, sheets, towels, underwear.

## Texas Food Roundup

Supplies of favorite spring fruits and vegetables continued to increase at Texas markets this week.

Strawberries led the list of items in plentiful supply and at lower cost, as shipments picked up from Louisiana, California and Mexico.

Citrus remained at attractive price levels. Tomato prices were lower at most markets, according to market news services of USDA's Consumer and Marketing Service. Cantaloupes were lower than a week ago.

Pole beans, greens and green onions, eggplant, peppers, cabbage and sweet potatoes were among the more favorably priced items in the vegetable bins.

Prices on potatoes and carrots moved higher, compared to last week, due to some decline in supplies. In a few areas, turnips, onions and iceberg lettuce also showed price increases.

First spring arrivals of red potatoes and squash from the Texas lower Rio Grande Valley showed up at markets this week.

Egg prices again turned lower. Raisins, honey, grape juice, peanuts and peanut products continued in abundant supply and at attractive prices.

(Cont. from Page 4)

the voices and tells us, in rhyme, about animals nobody ever heard of before. Side two is "Sleep 'ook," in which still more strangebeasties fall asleep. "The Wizard of Oz" is one of Leo the Lion's "full-cast musicals." Seven of the well-known songs from the famous movie, with abbreviated narration, take up a side and a quarter of this record. The unnamed girl singing Dorothy sounds a lot like Judy Garland sounds now and the Wizard sounds like Frank Morgan did in the movie. Rest of Side two is five songs from "Babes in Toyland."

Older children - and adults - will love "Tom Sawyer," read from the book by Ed Begley, read from Caedmon. Begley is a Broadway-movie-TV actor and his voice sounds Midwestern enough to read about Tom. He reads six chapters, starting with the whitewashing of Aunt Polly's fence (which you can still have pointed out to you in Hannibal, Mo.), takes Tom off in a skiff to be a pirate and back to his own funeral.

Caedmon says the chapters about the cave, the murder and Injun Joe will be coming in a future record.

Golden Records (part of Golden Books) has issued a new "Win-nie-the-Pooh," sung by comedian-actor Jack Gifford. These are 17 charming songs about Pooh and his friends. Two other people sing Christopher Robin and Eeyore.

A typical song, to a cheerful tune, composed during the aftermath of an "earthquake," is titled "I Lay on my Chest (I Was Waiting to be Rescued)" and begins, "I lay on my chest and I thought it best to pretend I was having an evening's rest."



"HAVE YOU ANYTHING LIKE MUSIC TO MAKE MUD-PIES BY?"

## Cotton . . .

(Continued from page 1)

97,900 acres in 1965, had an allotment of 94,801 acres and will divert 30,416 this year under the new program.

Swisher county is another "border-line" county so far as production is concerned. This year it had allotments of 50,912 and will divert 15,208 acres.

Much farther south, Ganes county had an allotment of 88,069 this year and farmers will divert 28,471 acres.

Lubbock county, frequently the nation's biggest cotton-producing county, had 214,308.9 acres planted last year and an effective allotment of participating farms this year of 218,135 acres. The diverted acreage in that county will run to the whopping figure this year of 69,189 acres.

Lynn county is another which will have a whopping cut; of 181,616 allotted, 61,874 will be diverted.

Parmer county, another county that is on the fringe of the cotton territory, grew 45,583.9 acres of cotton in 1965 and this year had effective allotments of participating farms totaling 44,156 acres. The diversion total is 13,470 acres.

Another of the big cotton counties is Hockley which had 176,303.3 planted acres last year. That county had an allotment of 178,062 with 58,516 acres signed up for diversion.

Hale county is another big cotton territory with 163,673.6 planted last year. The allotment this year is 156,489 and the diverted acres signed up for total 52,564 acres.

Some counties, however, are not diverting as much in pro-

## Rubinfoff . . .

(Continued from page 1)

Rubinfoff.

Sensitive to heat, humidity, altitude and the risks that beset any treasure of such vast value, the Stradivarius is guarded and handled with deference and extreme care at all times. The ancient instrument still retains the original varnish and is the acme of perfection in musical instruments.

An interesting fact is that during certain passages of "Warsaw Concerto" Rubinfoff exerts as much as 60 pounds of pressure on the violin. It takes tremendous strength of highly developed muscular action to

## TSTA . . . . .

(Continued from page 1) the most important thing he has to learn at school - how to think."

The dinner had Mrs. James Jennings, the retiring president, as master of ceremonies. Dinner music was provided by Susie Tanner and introductions were made by Mrs. Jennings. The Goplairens presented special music, and the incoming president, Mrs. Lewis Scoggin, introduced Miss Griffin. Neal Dillman presented service pins to some two-dozen folk who have been with the system from five to 25 years.

In the installation ceremony that followed the program, Mrs. Jack Obenhaus was in charge. New officers include Mrs. Scoggin, president; Mrs. Byron Hardgrove, first vice-president; Mrs. Eric Smith, second vice-president; Clarence Hawkins, secretary; Mrs. Guy Kendall, treasurer, and F. D. Harris, parliamentarian.

Outgoing officers include, in addition to Mrs. Jennings, Mrs. Scoggin, first vice-president; Wayland Ethridge, second vice-president; Clarence Hawkins, treasurer; Mrs. Muri Brown, treasurer; and Ralph Stevenson, parliamentarian.

The banquet had for its theme, "Free to Teach," and decorations featured art work done by art students of Mrs. Elizabeth Black.

A two-row mechanical cotton picker will harvest nearly a bale and a half an hour.

As are some of the counties in this area, Howard county had 68,500.9 acres planted last year and allotments of 70,868 acres, yet diversion will total only 23,102 acres.

On a state level, the 1955 total was 5,674,927.2, the allotment was 6,326,733 acres and diverted acres total 1,996,042 acres.

The figures were provided by the Texas Cotton Ginners Association and locally by the Muleshoe Cooperative Gin.

draw certain tones from one of the world's most delicate instruments.

Rubinfoff will appear at the High School Auditorium, April 29th. Tickets are available at either of Muleshoe's banks.

He will perform as violin solos the full scores of Chopin's Polonaise, the Warsaw Concerto.

The American public has grown to love these numbers arranged for piano and orchestra, but Rubinfoff feels they lend themselves to violin, equally as well.

His appearance here is sponsored by the Muleshoe Lions club.

A graduate of the Royal Conservatory in Warsaw, Poland, Rubinfoff knew as a child the martial feeling inspired by the immortal Polonaise. Even with freedom today confronted with tyranny and treachery as Chopin knew it, the opus is appropriate as a current theme of the times. The Polonaise was

written by Chopin with a burning spirit of national sympathy and has been likened to "Cannons Buried in Flowers".

He was more fortunate in preparing the soul-stirring Warsaw Concerto as the Composer, Richard Addinsell, worked with him on the transcribed violin version. Addinsell felt after hearing Rubinfoff play the Concerto that it was a new revelation in depth of feeling as only the violin could express it.

**VOTE FOR 20 YEARS OF PROVEN STATESMANSHIP!**

**CRAWFORD MARTIN**

**FOR ATTORNEY GENERAL**

MULESHOE HIGH SCHOOL AUDITORIUM  
FRI., APRIL 29, 1966 - 8:15 p.m.

SPONSORED BY THE LIONS CLUB OF  
Muleshoe, Texas



# RUBINFOFF and his VIOLIN

CONCERT THE WHOLE WORLD LOVES!

TICKETS NOW AT

Adult Admission \$2.00 - Student 1.00  
First National Bank... 272-4515  
Muleshoe State Bank... 272-4571  
Or May Be Purchased from Any Lions Club Member

Shop Muleshoe First

Classified Ads Pay

LET'S KEEP  
**TUNNELL**

RAILROAD COMMISSIONER

Your **FORD** will give you better service with **AMALIE** 100% Pure Pennsylvania Motor Oil

Why? Today's high compression engines running at high or low speeds; running in grueling stop and go traffic require the superior oiliness, the heat resistance found only in AMALIE Pennsylvania Oil.

AMALIE is the oiler oil refined from the world's finest crude by special low-heat process. AMALIE stands up under engine heat long after conventional oils break down, thin out, drain off. Cuts wear, insures long miles of smooth engine performance...

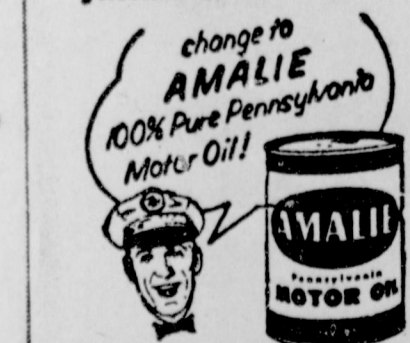

Your service station man will stock AMALIE for you... Just ask him.

**Wiedebush & Childers**

## AUTO REPAIRS

Engines Overhauled

For top efficiency, trouble-free mileage, let us overhaul that engine now. Depend on us for expert repairs and installation. Drive in today.

REMEMBER!! IN MULESHOE IT'S

**PLAINS AUTO SERVICE DEPT.**

421 Main Muleshoe Ph. 272-4576

## Adventures in ADVERTISING

Advertising doesn't jerk... IT PULLS

"If there is one enterprise on earth that the quitter should let alone, it is advertising. Advertising does not jerk - it pulls. It begins gently at first, but the pull is steady. It increases day by day, year after year, until it exerts an irresistible power."

John Wanamaker

..... Newspaper Advertising .....  
Is the Strongest Force In Business Today

**MULESHOE and JOURNAL**  
**BAILEY COUNTY JOURNAL**

Texas Press Association  
1716 SAN ANTONIO ST. AUSTIN, TEXAS



20-YEAR TEACHERS - These teachers received pins Monday night for 20 years' service in city schools. Left-right are Mary B. Obenhaus, first-grade teacher at Mary DeShazo; Elizabeth Watson, curriculum director, and Lois Witherspoon, a first grade teacher at Richland Hills. (Journal Photo)

Austin Highlights

# Candidates' Grid For Gruelling Week

By Vern Sanford  
Texas Press Association

AUSTIN - Candidates for statewide offices are getting set for the final week of their campaign.

Democrats will vote at their May 7 primary for seven statewide offices.

Spotlight has been on the race for attorney general. Candidates are Galloway Calhoun of Tyler, Crawford Martin of Hillsboro and Franklin Spears of San Antonio.

Spears pledges efforts to improve law enforcement. Martin is emphasizing his 27 years' experience as a lawyer and his long service as state senator and secretary of state. Calhoun identifies himself as the "only real conservative" in the race.

All three candidates are eyeing the large number of voters who apparently still are undecided despite their long campaigns.

Gov. John Connally, seeking a third term, virtually has ignored attacks on his administration by Stanley Woods of Houston. The third candidate for governor, Johnnie Mae Hackworth of Brenham, has not actively campaigned.

Bill Hollowell of Grand Saline, running as Woods' ticketmate, is opposing Lt. Gov. Preston Smith.

Paul B. Haring of Goliad is waging a spirited campaign against incumbent Railroad Commissioner Byron Tunnell of Tyler.

Atty. Gen. Waggoner Carr is opposed by political newcomer John R. (Jack) Wiloughby of Houston for the U. S. Senate nomination.

Land commissioner Jerry Sadler has opposition from Fred Williams of Del Rio.

Only contested statewide judicial race is between incumbent Court of Criminal Appeals Judge W. T. McDonald of Bryan and District Judge John F. Onion of San Antonio.

Light voter interest is expected to be reflected in a predicted 50 per cent voter turnout.

Population - Texas is growing at the rate of 1.5 per cent a year, UT's Population Research Center reports.

An estimate of population shows that there were 10,335,141 Texans on April 1, 1965. This is a gain of 756,464 over the 1960 census.

Irrigated farming areas in the High Plains produced the two fastest growing counties - Randall and Deaf Smith. Respective growth rates are 7.7 and 7.1 per cent a year. Hartley County, in the top of the Panhandle, has gained 7 per cent a year.

But Texans still are moving to town. Study shows that the 21 metropolitan counties, which contain cities of 50,000 and more, gained 637,374 of the total. Only three of the 21 failed to gain. They are Midland, Ector and Cameron Counties.

Pollution - Population growth essentially is to blame for growing problems of stream

pollution. For example, the State water plan, soon to be released, predicts that Fort Worth and Dallas will be discharging 750,000 acre feet of waste water a year into the Trinity River.

This prediction has the Texas Water Pollution Control Board looking for ways to require cities and industries to treat their wastes so they will not cause pollution. Board must adopt a plan for maintaining good quality water in all Texas streams by June 30, 1967, or Federal agencies will take over the job.

Coordinating Board, Texas College and University System, has appropriated \$25,000 to be used, with matching money from the Pollution Control Board, to devise a work plan for a \$4,000,000 study of how to keep the Galveston Bay System clean.

Colleges - Population growth produces more college students. Coordinating Board forecasts that enrollments in 17 state colleges and universities will double by 1978 - from 115,015 to 260,097.

This determination was made for the purpose of splitting up the \$156,000,000 Texans will pay in the next 12 years on the 10-cent per \$100 ad valorem tax to finance college buildings at the 17 schools. Schools in the University of Texas and Texas A&M Systems get their building money from their permanent fund endowment.

A \$20,000,000 bond issue to finance the first two years of student loans under an overall \$85,000,000 state program was approved by the Board.

Tourists - Texas Highway Department reports that 12,688,000 tourists visiting Texas by car in 1965 spent \$613,148,000 - 16.4 per cent more than in 1964.

Governor Connally, pushing for tourism, pointed out that when air, train and bus visitors are added to the total, it shows that \$907,000,000 was spent by the visitors.

He also emphasized the need for more recreational facilities and major reservoirs during the dedication of Canyon Dam on the Guadalupe River.

AG Rulings - A county sheriff or his deputies may not contract with an incorporated city to provide it police protection which are performed regularly by city police officers or city marshals, Atty. Gen. Waggoner Carr so advised Galveston County District Atty. Jules Damiani Jr.

In other opinions Carr concluded that:

- In order to obtain a Texas license to practice chiropractic, it's immaterial whether an applicant has passed an examination conducted by the National Board of Chiropractic Examiners.

- Only the territory that was in Justice Precinct #2 of Denton County, when voters legalized sale of beer in 1935, legally is wet. Precinct was enlarged in 1948, taking in part of a dry precinct.

- Lamar County Hospital Dis-

trict has no authority to convey any of its land to the county as site for a building to house welfare agencies.

Emergency Plan Accepted - A committee named to draw up a plan for management of natural resources in the event a nuclear attack knocked out federal controls presented its report to Governor Connally.

Areas covered by the plan include construction, economic stabilization, electric power, food, petroleum and gas, health, transportation, water, industrial production, housing and manpower.

Connally requested the Emergency Resources Planning Committee to remain in operation 60 days longer.

Courts Speak - Texas Supreme Court agreed with lower courts that A&M Consolidated Independent School District (Brazos County) tax assessments are not arbitrary though district does not levy on personal property like bank deposits, autos and furniture.

High court declined to review a damage judgment favoring a Lubbock area farmer who said his hogs were killed by aerial spray.

Third Court of Civil Appeals upheld a 1965 permit allowing a Bexar County concern to discharge 696,000 gallons of treated sewage into Salado Creek near San Antonio.

Court of Criminal Appeals ordered new trial for C. L. McCaleb who had been convicted of selling securities without registering with state securities commissioner.

OEO Approvals - Governor Connally has announced approval of seven projects under the Economic Opportunity Act.

Projects are: Jim Wells County, \$69,198; Matagorda, Brazoria and Fort Bend Counties, \$64,560; Harrison-Panola Counties, \$24,217; Victoria, \$13,459; Cottle, Foard, Hardeman and Willbarger Counties, \$11,046; Nacogdoches, \$7,692; and Castro County, \$27,477.

Oil Output Boosted Again - Texas Railroad Commission raised the limit on oil production to 35 per cent of potential - highest point for the month of May in seven years.

Allowable was boosted due to increasing demand and decreasing stocks on hand.

New allowable is an increase of 75,700 barrels a day over April.

Grayson County officials received a Highway Department survey recommending a new route for U. S. 75 from Sherman to the Red River.

Texas veterans are paying up well on their farm and ranch loans, with only 4.44 per cent of the 28,199 active accounts, due November 1, late on their payments, reports Land Commissioner Sadler.

State Health Department advised local health units of the new Federal aid policy making birth control information available to all who seek it.

Governor Connally named Frank W. Mayborn, Temple newspaperman, to the Texas State Historical Survey Committee, succeeding the late W. R. Beaumier.

ENDS 30-YEAR CAREER STORRS, Conn. (AP) - Bob Muir, Williams College swimming coach, finished his 30-year career on top as his Ephem won their fifth straight New England intercollegiate swimming title. Wesleyan finished second, 18 points back.

TOO LATE TO CLASSIFY . .

WANTED SERVICE STATION Mgr. Godwin Service Station, 1018 W. American Blvd. Phone 272-8946. 2tp

For Sale: Two fishing motors. One 5 h.p. and one 16 h.p. In running condition, and reasonable. Phone 4452. 11s-17t-tfc

Wherever to start? Moving? Start by finding MOVERS fast in the YELLOW PAGES. Where your fingers do the walking.

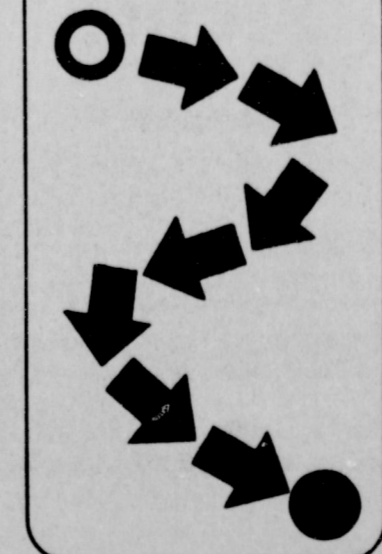

## People, Spots In The News

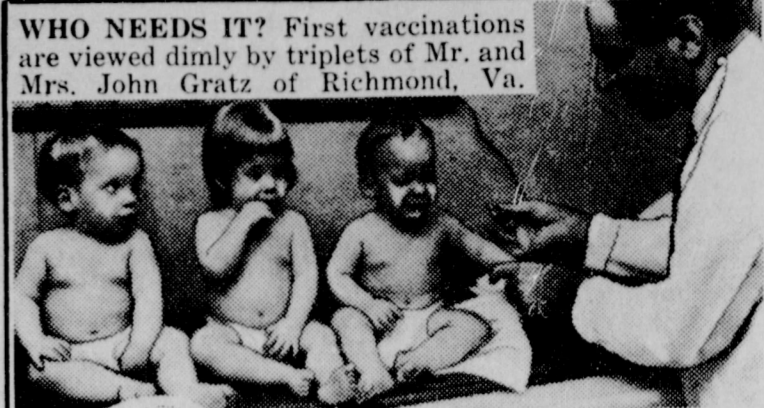

WHO NEEDS IT? First vaccinations are viewed dimly by triplets of Mr. and Mrs. John Gratz of Richmond, Va.



CROSSED TUSKS of this elephant in Paris zoo are not as ferocious as they look.



TREE FACTS punched onto computer cards help Kimberly-Clark forest analyst keep accurate census on 35 million trees!

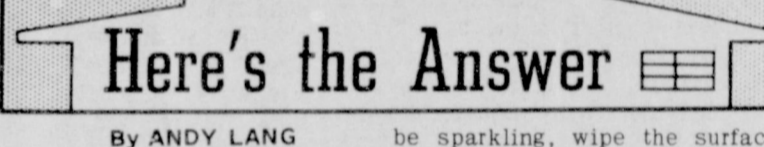

MIDGET COMPACTS, or compact midgets, are being introduced in England for city driving. These are electric powered, get equivalent of 170 m.p.g.

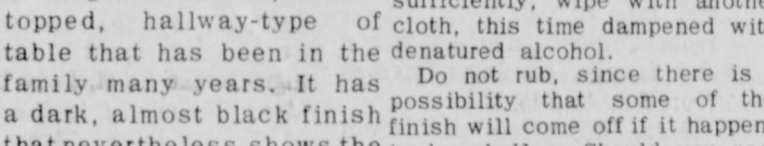

By ANDY LANG  
AP Newsfeatures

QUESTION: We have seen given an old, round-topped, hallway-type of table that has been in the family many years. It has a dark, almost black finish that nevertheless shows the grain of the wood. There are no cracks or other mars in it. In fact, the entire table is exquisitely made, with curved legs that have claws at the bottom. Do not rub, since there is a possibility that some of the finish will come off if it happens to be a clean surface, but lack of lustre, apply a 50-50 mixture of turpentine and boiled linseed oil.

ANSWER: It is surprising how many times old pieces of furniture can be restored simply by washing them. Use a mild soap and lukewarm water, rubbing with a clean, lintless cloth. Rinse off all the soap and then, using a new, dry cloth, wipe thoroughly - and make sure that every bit of water is removed. This will effectively remove accumulated grime and will let you know quickly whether any further steps are necessary. If the finish does not appear to

be sparkling, wipe the surface with a cloth dampened with turpentine. When even this does not seem to have cleaned the wood sufficiently, wipe with another cloth, this time dampened with denatured alcohol.

IF YOU KNEW ALL THREE, YOUR CHOICE WOULD BE CRAWFORD MARTIN FOR ATTORNEY GENERAL. LET'S KEEP TUNNELL RAILROAD COMMISSIONER.

## Interesting New LPs for Children

By MARY CAMPBELL  
AP Newsfeatures Writer

CHILDREN'S records used to come out once a year - for the Christmas market. Now they've become a year-round operation and your youngster can carry a record to a pal's birthday party knowing that he didn't get that record last Christmas.

Leo the Lion Records is a new label, owned by MGM, which has just made its appearance with some 15 LPs, some of them

**VOTE FOR EXPERIENCE AND INTEGRITY MAY 7!**

**CRAWFORD MARTIN**  
FOR ATTORNEY GENERAL

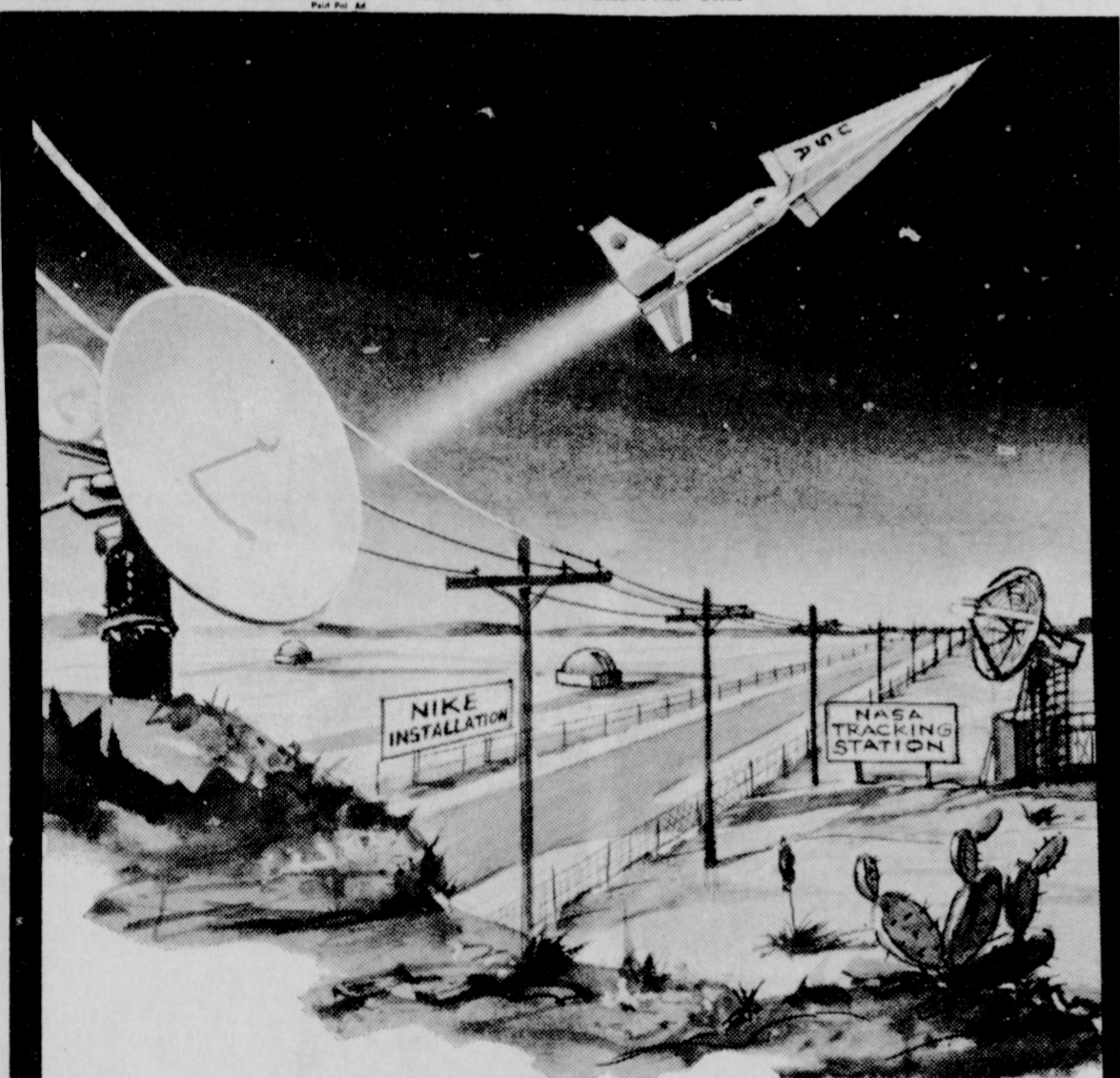

# POWER for PROTECTION

The defense of our nation is inexorably tied to the pulsating power that flows through the lines of the rural electric cooperatives. Over the nation more than 1,000 of these member-owned electric systems furnish the power that allows electronic eyes to scan the skies. This same dependable power is ready to trigger a massive defense mechanism. In Texas, there are 79 of these locally owned, independent systems with lines that cover the remote stretches of our state. BAILEY COUNTY ELECTRIC COOPERATIVE is a proud member of this fraternity of distinguished public servants, furnishing dependable power for our protection while Helping Texas Grow.

BAILEY COUNTY ELECTRIC COOPERATIVE ASSN.

Dear Friends of El Monterrey:

As you have perhaps noticed, I am no longer associated with El Monterrey, as of April 1st, 1966.

To our kind friends everywhere -- especially of Clovis, Portales, Muleshoe, Hereford, Bovina, Friona, Sudan, Littlefield, etc., may I express my appreciation for your past patronage -- Not only for the past 8 years, during my ownership, but also for the previous 12 years when my father (Col. Weede) was associated with the Gray Reed's. As you know, my Aunt & Uncle (Sis & Gray Reed) were the original founders some 30 years ago.

Although I've sold all my interest in El Monterrey, I have retained the right to enter any business in any location -- even to direct competition to El Monterrey.

Sincerely  
James A. Weede Jr.  
& Family  
Clovis, N. M.

## A SAVINGS INSTITUTION DEDICATED TO THRIFT AND HOME OWNERSHIP

First Federal Savings & Loan Association of Clovis

HOME OFFICE: 4th & Pike Sts. Clovis, N. Mex. BRANCH OFFICE: 2nd & Abilene Portales, N. Mex. ASSETS EXCEED \$50 MILLION

Current Dividend **4 1/2%** PAID OR COMPOUNDED QUARTERLY

THRIFT AND HOME OWNERSHIP SAFEGUARDS TO AMERICAN LIBERTY

### Three Way Holds Athletes' Banquet

By Mrs. H. W. Garvin

The athletic banquet at Three Way was held in the school cafeteria Saturday night with O. Quinn from ENMU as the guest speaker.

Kathy Hicks of Three Way was second in the Bailey county spelling bee. She will be alternate in the district.

The seniors of Three Way are planning their trip. They plan to go to Houston, New Orleans, and on into Mississippi.

The FHA officers of Three Way were elected. They are: president, Jamie Henderson; 1st vice president, Joy Eubanks; 2nd vice president, Nelda Boyce; 3rd vice president, Julia Burkett; 4th vice president, Sharon Locke; 5th vice president, Maralyn Lewis; historian, Gayle Gant; secretary, Jan Heard; treasurer, Pam Locke; it was also announced the mother and daughter banquet will be Tuesday night in the cafeteria with the officers for the coming year to be installed.

Mrs. Minnie Dupler is visiting her son and family, the Bob Duplers in Earth.

Mr. and Mrs. H. W. Garvin visited in the Elvis Fleming home Sunday evening. Also visiting were the Carrol Flemings of Littlefield and the Keith Blalocks of Pleasanton.

Mr. and Mrs. Johnnie Wheeler visited with the Joe Wheelers the past week in Cunningham, Texas.

Mr. and Mrs. George Tyson spent the weekend in Lubbock with their daughter and family, the Tommy Durhams.

Mr. and Mrs. James Shepard and sons from Lubbock, Mr. and Mrs. George Holly and Mr. and Mrs. Bill Welch were visiting their parents, the John Sheppards Sunday.

Mr. and Mrs. W. H. Eubanks have opened a store in the community building with the help of friends. The job was completed in very little time. After the fire Sunday the store was opened in the community building Friday.

Mrs. Curtis Welburn and daughter Judy of Muleshoe visited Sunday with her sister, Marie Robinson.

Sunday visitors in the Jake Burkett home were his sister and family, the A. F. Allens from O'Donnell and her sister and family, the Buck Davises from San Angelo.

Mrs. E. R. Sowder from Muleshoe spent the weekend with her daughter and family, the Gib Duplers. They all ate lunch with the Bill Duplers Sunday.

Mr. and Mrs. Dutch Powell and girls visited in Tatum, N.M. Sunday with an uncle, Leo Powell, an aunt and family, the Allen Sinclairs and another aunt and family, the Liman Codys.

Vanessa Powell attended a birthday party Monday evening for Kay Fines, daughter of the Frank Fines.

Mr. and Mrs. E. M. Lowe and Mr. and Mrs. D. L. Tucker and Mrs. Ernest Tucker visited Glenn Lowe and Ernest Tucker at Amarillo Air Base Sunday.

The WMS of the Maple Baptist Church met Tuesday in the home of Mrs. E. M. Lowe. The lesson on new Foreign Missions was studied. Refreshments were served by the hostesses to Mrs. C. A. Petree and Mrs. D. L. Tucker.

The weather is wet in the community with rain over the area which was welcomed.

Mr. and Mrs. Morris Gant and Marie Robinson were in Lubbock Thursday on business.

M. L. Fines is a patient in the West Plains hospital in Muleshoe. Also a patient in that hospital was Mattie Richardson. Mrs. L. B. Warren is a patient in Green Memorial hospital in Muleshoe.

Mr. and Mrs. Dub Black and

boys are moving to Odell, Texas. Black has been manager of the growers gin the past two years.

Mr. and Mrs. Pete Tarlton spent a few days with their daughter and family, the Gary Clarks at Jacksonville, Texas.

Mrs. Dutch Powell was host to a Stanley party Friday morning. Mrs. Vaneta Scoggins is the dealer.

Mr. and Mrs. Jimmy Wheeler and children from Lovington, N.M. spent Sunday with his parents, the Johnnie Wheelers.

Several from Three Way school took part in the track and literary meet in Lubbock the past weekend.

The Three Way Lions club sponsored their Queen at the Lions club meeting at Lubbock this weekend.

Marilyn Galt is the Queen of the Three Way club. Those attending were Mr. and Mrs. Dutch Powell, Mr. and Mrs. R. L. Davis, Mr. and Mrs. L. Henderson and Mr. and Mrs. Tommy Galt.

The Three Way FFA chapter father and son banquet was held at the cafeteria Saturday night. The guest speaker was Frances Montanbon who is the area 1 state vice-president of the FFA. A film on farming methods in Hungary, Yugoslavia, England and other countries was shown. Charles Abbe and Dub Black were awarded honorary chapter degrees.

The Maple Co-op gins held their annual meeting Friday night at Three Way. There were 530 served supper. Guest speakers were from the compress, Ronny Brown, from the oil mill, Wayne Martin, Autider, Steve Warren.

The bankers from Muleshoe and Morton counted the votes for new directors. Those elected were Weldon Avery, L. B. Warren and F. E. Knox. New officers for the coming year are D. L. Tucker, president; L. E. Warren, vice president, and Jim Johnson, secretary. Drawings were held for cotton goods and electrical appliances. Morton State Bank gave four certificates for cotton goods to be used at Morton or Maple. Muleshoe State Bank gave a \$25 bond. The First National Bank of Muleshoe gave \$25 silver dollars. There was a separate drawing for the children. The Co-op Gin paid \$265,310.29 back to the patrons.

Mr. and Mrs. Bill Bloomberg, Cindy and Mark from Fort Worth spent Wednesday night in the E. M. Lowe home. Mrs. Bloomberg is the niece of E. M. Lowe. Glenn Lowe came home Wednesday to attend the funeral of his grandmother. Glenn is stationed at Anarillo.

Mr. and Mrs. Bill Bloomberg, Cindy and Mark from Fort Worth spent Wednesday night in the E. M. Lowe home. Mrs. Bloomberg is the niece of E. M. Lowe. Glenn Lowe came home Wednesday to attend the funeral of his grandmother. Glenn is stationed at Anarillo.

Mr. and Mrs. Bill Bloomberg, Cindy and Mark from Fort Worth spent Wednesday night in the E. M. Lowe home. Mrs. Bloomberg is the niece of E. M. Lowe. Glenn Lowe came home Wednesday to attend the funeral of his grandmother. Glenn is stationed at Anarillo.

Mr. and Mrs. Bill Bloomberg, Cindy and Mark from Fort Worth spent Wednesday night in the E. M. Lowe home. Mrs. Bloomberg is the niece of E. M. Lowe. Glenn Lowe came home Wednesday to attend the funeral of his grandmother. Glenn is stationed at Anarillo.

Mr. and Mrs. Bill Bloomberg, Cindy and Mark from Fort Worth spent Wednesday night in the E. M. Lowe home. Mrs. Bloomberg is the niece of E. M. Lowe. Glenn Lowe came home Wednesday to attend the funeral of his grandmother. Glenn is stationed at Anarillo.

Mr. and Mrs. Bill Bloomberg, Cindy and Mark from Fort Worth spent Wednesday night in the E. M. Lowe home. Mrs. Bloomberg is the niece of E. M. Lowe. Glenn Lowe came home Wednesday to attend the funeral of his grandmother. Glenn is stationed at Anarillo.

Mr. and Mrs. Bill Bloomberg, Cindy and Mark from Fort Worth spent Wednesday night in the E. M. Lowe home. Mrs. Bloomberg is the niece of E. M. Lowe. Glenn Lowe came home Wednesday to attend the funeral of his grandmother. Glenn is stationed at Anarillo.

Mr. and Mrs. Bill Bloomberg, Cindy and Mark from Fort Worth spent Wednesday night in the E. M. Lowe home. Mrs. Bloomberg is the niece of E. M. Lowe. Glenn Lowe came home Wednesday to attend the funeral of his grandmother. Glenn is stationed at Anarillo.

Mr. and Mrs. Bill Bloomberg, Cindy and Mark from Fort Worth spent Wednesday night in the E. M. Lowe home. Mrs. Bloomberg is the niece of E. M. Lowe. Glenn Lowe came home Wednesday to attend the funeral of his grandmother. Glenn is stationed at Anarillo.

Mr. and Mrs. Bill Bloomberg, Cindy and Mark from Fort Worth spent Wednesday night in the E. M. Lowe home. Mrs. Bloomberg is the niece of E. M. Lowe. Glenn Lowe came home Wednesday to attend the funeral of his grandmother. Glenn is stationed at Anarillo.

Mr. and Mrs. Bill Bloomberg, Cindy and Mark from Fort Worth spent Wednesday night in the E. M. Lowe home. Mrs. Bloomberg is the niece of E. M. Lowe. Glenn Lowe came home Wednesday to attend the funeral of his grandmother. Glenn is stationed at Anarillo.

Mr. and Mrs. Bill Bloomberg, Cindy and Mark from Fort Worth spent Wednesday night in the E. M. Lowe home. Mrs. Bloomberg is the niece of E. M. Lowe. Glenn Lowe came home Wednesday to attend the funeral of his grandmother. Glenn is stationed at Anarillo.

Mr. and Mrs. Bill Bloomberg, Cindy and Mark from Fort Worth spent Wednesday night in the E. M. Lowe home. Mrs. Bloomberg is the niece of E. M. Lowe. Glenn Lowe came home Wednesday to attend the funeral of his grandmother. Glenn is stationed at Anarillo.

Mr. and Mrs. Bill Bloomberg, Cindy and Mark from Fort Worth spent Wednesday night in the E. M. Lowe home. Mrs. Bloomberg is the niece of E. M. Lowe. Glenn Lowe came home Wednesday to attend the funeral of his grandmother. Glenn is stationed at Anarillo.

Mr. and Mrs. Bill Bloomberg, Cindy and Mark from Fort Worth spent Wednesday night in the E. M. Lowe home. Mrs. Bloomberg is the niece of E. M. Lowe. Glenn Lowe came home Wednesday to attend the funeral of his grandmother. Glenn is stationed at Anarillo.

Mr. and Mrs. Bill Bloomberg, Cindy and Mark from Fort Worth spent Wednesday night in the E. M. Lowe home. Mrs. Bloomberg is the niece of E. M. Lowe. Glenn Lowe came home Wednesday to attend the funeral of his grandmother. Glenn is stationed at Anarillo.

Mr. and Mrs. Bill Bloomberg, Cindy and Mark from Fort Worth spent Wednesday night in the E. M. Lowe home. Mrs. Bloomberg is the niece of E. M. Lowe. Glenn Lowe came home Wednesday to attend the funeral of his grandmother. Glenn is stationed at Anarillo.

Mr. and Mrs. Bill Bloomberg, Cindy and Mark from Fort Worth spent Wednesday night in the E. M. Lowe home. Mrs. Bloomberg is the niece of E. M. Lowe. Glenn Lowe came home Wednesday to attend the funeral of his grandmother. Glenn is stationed at Anarillo.

Mr. and Mrs. Bill Bloomberg, Cindy and Mark from Fort Worth spent Wednesday night in the E. M. Lowe home. Mrs. Bloomberg is the niece of E. M. Lowe. Glenn Lowe came home Wednesday to attend the funeral of his grandmother. Glenn is stationed at Anarillo.

Mr. and Mrs. Bill Bloomberg, Cindy and Mark from Fort Worth spent Wednesday night in the E. M. Lowe home. Mrs. Bloomberg is the niece of E. M. Lowe. Glenn Lowe came home Wednesday to attend the funeral of his grandmother. Glenn is stationed at Anarillo.

Mr. and Mrs. Bill Bloomberg, Cindy and Mark from Fort Worth spent Wednesday night in the E. M. Lowe home. Mrs. Bloomberg is the niece of E. M. Lowe. Glenn Lowe came home Wednesday to attend the funeral of his grandmother. Glenn is stationed at Anarillo.

Mr. and Mrs. Bill Bloomberg, Cindy and Mark from Fort Worth spent Wednesday night in the E. M. Lowe home. Mrs. Bloomberg is the niece of E. M. Lowe. Glenn Lowe came home Wednesday to attend the funeral of his grandmother. Glenn is stationed at Anarillo.

Mr. and Mrs. Bill Bloomberg, Cindy and Mark from Fort Worth spent Wednesday night in the E. M. Lowe home. Mrs. Bloomberg is the niece of E. M. Lowe. Glenn Lowe came home Wednesday to attend the funeral of his grandmother. Glenn is stationed at Anarillo.

Mr. and Mrs. Bill Bloomberg, Cindy and Mark from Fort Worth spent Wednesday night in the E. M. Lowe home. Mrs. Bloomberg is the niece of E. M. Lowe. Glenn Lowe came home Wednesday to attend the funeral of his grandmother. Glenn is stationed at Anarillo.

Mr. and Mrs. Bill Bloomberg, Cindy and Mark from Fort Worth spent Wednesday night in the E. M. Lowe home. Mrs. Bloomberg is the niece of E. M. Lowe. Glenn Lowe came home Wednesday to attend the funeral of his grandmother. Glenn is stationed at Anarillo.

Mr. and Mrs. Bill Bloomberg, Cindy and Mark from Fort Worth spent Wednesday night in the E. M. Lowe home. Mrs. Bloomberg is the niece of E. M. Lowe. Glenn Lowe came home Wednesday to attend the funeral of his grandmother. Glenn is stationed at Anarillo.

Mr. and Mrs. Bill Bloomberg, Cindy and Mark from Fort Worth spent Wednesday night in the E. M. Lowe home. Mrs. Bloomberg is the niece of E. M. Lowe. Glenn Lowe came home Wednesday to attend the funeral of his grandmother. Glenn is stationed at Anarillo.

Mr. and Mrs. Bill Bloomberg, Cindy and Mark from Fort Worth spent Wednesday night in the E. M. Lowe home. Mrs. Bloomberg is the niece of E. M. Lowe. Glenn Lowe came home Wednesday to attend the funeral of his grandmother. Glenn is stationed at Anarillo.

Mr. and Mrs. Bill Bloomberg, Cindy and Mark from Fort Worth spent Wednesday night in the E. M. Lowe home. Mrs. Bloomberg is the niece of E. M. Lowe. Glenn Lowe came home Wednesday to attend the funeral of his grandmother. Glenn is stationed at Anarillo.

### Candidate Rally Attracts Many Speakers At Bula

By Mrs. John Blackman

BULA - Bula Booster Club sponsored a barbecue supper and candidate speaking Thursday evening, with the supper beginning at 6 p.m. in the school lunch room and the speaking at 8 p.m. in the school auditorium. A large crowd attended.

Coach W. C. Fincher began a Drivers Education course at the Bula School Monday, April 18, and will run through May 13. Classes will meet on Monday, Wednesday and Fridays, and hold from 5 to 7 p.m. Students must be 14 years of age before starting under the wheel instruction but they may be 13 years old during their classroom instruction. Each student must complete 30 hours of classroom instruction or not less than two hours per day and not less than three days a week. The charge is \$25 per student and there is no age limit as to how old a student may be.

Juana Young, will represent Bula High School in Ready Writing, at regional, at Texas Tech, Saturday, April 23. Juana won first at district. Patricia Grusendorf also came up with a fourth place in ready writing at district.

The Bula FHA will present their play "The Clue of the Red Robin" a three act comedy-mystery, Monday April 25, in the school auditorium. Tickets are \$1 and 75 cents for children. The money will be used to send two girls to the state meeting.

Woman's Society of Christian Service met Wednesday at 2 p.m. at the church, for their weekly meeting with four members present. Mrs. W. L. Clawson having charge, opened with prayer, followed by group singing "Jesus Savior Pilot Me" and Mrs. Landers reading Psalms 19: 20-21. Mrs. Clawson displayed a chart that went along with the program that was taken from the program book entitled "Where the Women Are". Mrs. Clawson giving the first part, "The Church". Mrs. Whittenburg, second part, "The Chart and the Charge". Also Mrs. Landers, "The Challenge and Commission". The program concluded by Mrs. Clawson reading a poem, followed by litany, she also brought an article from the Methodist Woman's magazine entitled, "Better Care for the People". Lesson closed by Mrs. Whittenburg giving the benediction. Attending were Mrs. Paul Young, Mrs. Harvey Whittenburg, Mrs. Charlie Landers, and Mrs. W. L. Clawson.

Bula School fifth six weeks honor roll: First and Second grades "E" Kevin Aduddel, Timmy Cannon, Oralia Davila, Cindy Drake, and Rickey Fred. "S" grade, Rita Gresham, Carolyn Stroud, Arthur Thomas, Janice Tiller, and Kim Wallace. Third grade "A" Lisa Risinger, Jackie Tharp, Janice Cannon, Jane Ellis, James Snitker. "B" honor roll, Susan Layton, Loraine Gomez, and Stella Rodriguez. Fourth "A" honor roll Karen Drake, Gwen Pollard, Terrie Tharp, Edward Clawson, Starrla Macon, John Aduddel, Jerry Sowder, and Craig McDaniel. Fifth grade "B" Jimmy Risinger, Roddy McCall, Kenny Claunch, Sixth grade "A" Ron Risinger, Larry Clawson, Rita Spence. Seventh grade "A" Diane Crume, "B" Mike Richardson, Dennis Newton. Seniors "B" Brenda Clawson.

Terry Blake and superintendent Marion J. McDaniels were in Muleshoe Tuesday evening attending the librarians from nearby towns, held at the High School cafeteria. Blake and McDaniels spoke briefly of their trip to Austin March 23, for the State Conference.

Attending the sub-district (Continued on page 10)

### BREAKFAST DRINK

41-C ORANGE 3 9oz. CANS \$1.00

## PIGGY WIGGLY'S DINNERWARE Special!



FRESH FRYER PARTS!  
BREAST 59¢  
THIGHS 49¢  
DRUMSTICKS 49¢  
BACKS & NECKS 19¢  
WINGS 23¢

SLICED BACON RATH'S RACORN 69¢  
SHORT RIBS 23¢  
RIB STEAK 79¢  
PORK ROAST 39¢  
PORK STEAKS 69¢

WE RESERVE THE RIGHT TO LIMIT QUANTITIES!

THESE PRICES GOOD APRIL 28 - MAY 4 1966 IN MULESHOE TEXAS!

This week GET YOUR **Sheffield** BONE WHITE **Dessert Dish** 9¢ only with every \$5 purchase

Each week a piece of Sheffield Dinner will be featured for just 9¢. For each \$5 in grocery purchases, you are entitled to one piece at this low price. There's no limit... with a \$10 purchase you can get two pieces... and so on.

LOWEST PRICES ON FINE QUALITY MEATS!

USDA GRADE A WHOLE LB. Fryers 29¢  
LEAN, NORTHERN PORK, FIRST CUT... LB. 59¢  
LEAN, 100% ALL BEEF, DATED TO ASSURE FRESHNESS... 3 POUNDS \$1.00  
BONELESS SHOULDER ROAST 89¢  
SWISS STEAK 79¢  
FISH STEAKS 49¢  
SAUSAGE 85¢  
LONGHORN CHEESE 39¢  
BABY BEEF LIVER 39¢  
New York Steaks 69¢

MELLORINE PLAINS OR HOMETREAT 39¢  
GREEN PEAS DEL MONTE NO. 303 59¢  
GREEN BEANS DEL MONTE CUT NO. 303 69¢  
MILK KELLY GAL. CTN. 69¢

SUGAR 549¢

SHAMPOO 63¢  
Bufferin 73¢  
Cream Pies 3 FOR 1

AMERICAN BEAUTY, ELBO OR LONG SPAGHETTI... 2... 39¢

GERBERS, ALL FLAVORS, JUNIOR BABY FOOD... 2... 35¢

FRESH Piggly Wiggly PRODUCE!  
TOMATOES CELLO PKG. 19¢

BISCUITS 29¢  
MIXED NUTS 49¢  
TUNA 39¢  
TEA 39¢  
APPLESAUCE 39¢

AVOCADOS LARGE SIZE 3 FOR 25¢

Lowest Prices... Greatest Variety... always at... Piggly Wiggly

Re-ELECT JACK HIGHTOWER OF WILBARGER COUNTY State Senator FOR THE 30th DISTRICT

Democratic Primaries

- Well-known and respected leader in Texas government. An active Democrat.
- World War II veteran. Native of Hall County. Wife is native of Swisher County. Three children.
- An experienced, capable and dedicated legislator who has served in both House of Representatives and Senate.
- An effective Senator who works with individuals and communities of his district on problems and projects of all kinds.

# Television Schedule For Muleshoe Area

**KING BROS.**  
GRAIN & SEED CO.  
Complete ELEVATOR SERVICE  
AND SEED PROCESSING  
FOR THE MULESHOE AREA

FIRST NATIONAL BANK MULESHOE  
**4%**  
ON 12-MONTH CERTIFICATES OF DEPOSIT  
**3%**  
ON SAVINGS COMPOUNDED QUARTERLY  
FINANCE YOUR CAR WITH US!  
PERSONAL LOANS

**The TOP TEN**  
SOUL AND INSPIRATION.  
Righteous Brothers  
BANG, BANG, Cher  
DAYDREAM, Lovin' Spoonful  
GOOD LOVIN', Young Rascals  
SECRET AGENT MAN, Rivers  
BALLAD OF THE GREEN BERETS, Sadler  
NOWHERE MAN, Beatles  
TIME WON'T LET ME, Outsiders  
19th NERVOUS BREAK-DOWN, Rolling Stones  
I'M SO LONESOME I COULD CRY, Thomas

**RCA**  
The Most Trusted Name in Television  
**Harvey Bass Appliance**  
122 S. 1st.  
Phone 272-3030

KGNC - TV (4)	KVII - TV (7)	KFDA - TV (10)	KCBD - TV (11)	KLBB - TV (13)
<b>Amarillo</b> Muleshoe Cable 4 Mon. thru Fri.	<b>Amarillo</b> Muleshoe Cable 5 Mon. thru Fri.	<b>Amarillo</b> Muleshoe Cable 6 Mon. thru Fri.	<b>Lubbock</b> Muleshoe Cable 2 Mon. thru Fri.	<b>Lubbock</b> Muleshoe Cable 3 Mon. thru Fri.
<b>Daytime Viewing</b> 6:30 - Am. College 7:00 - Today 7:25 - News 7:30 - Today 8:00 - Today 8:25 - Soc. Sec. 8:30 - Today 9:00 - Eye Guess 9:25 - News 9:30 - Concentra. 10:00 - M. Star 10:30 - P. Bay 11:00 - Jeopardy 11:30 - P. Office 11:55 - NBC News 12:00 - News 12:10 - Weather 12:15 - R. Brent 12:30 - Make-Deal 12:55 - NBC News 1:00 - Our Lives 1:30 - The Doctors 2:00 - Another World 2:30 - Don't Say 3:00 - Match Game 3:25 - NBC News 3:30 - Sheriff Bill 4:30 - Cheyenne 5:30 - Hunt-Brink. 6:00 - News	<b>Daytime Viewing</b> 6:25 - Featurette 6:30 - Agriculture 6:45 - Weather 6:50 - News 7:00 - Mod. Edu. 7:30 - Exercise 8:00 - Movie 10:00 - S. Market 10:30 - Dating Time 11:00 - Donna R. 11:30 - Father 12:00 - Ben Casey 1:00 - For Women 1:30 - A Time 1:55 - Women's News 2:00 - Gen. Hosp. 2:30 - Y. Marrieds 3:00 - Nurses 3:30 - H. Patrol 4:00 - B. Masterson 4:30 - Where Action 5:00 - P. Jennings 5:15 - News 5:25 - Weather 5:30 - Wells Fargo 6:00 - Rifleman	<b>Daytime Viewing</b> 6:25 - Sign On 6:27 - Meditation 6:30 - Am. College 7:00 - Farm News 7:30 - Tri Report 8:00 - Capt. Kang. 9:00 - I Love Lucy 9:30 - McCoys 10:00 - Andy 11:00 - Love of Life 11:30 - Search T. 11:45 - Guiding Lgt. 12:00 - News 12:10 - Weather 12:20 - Farm-Ranch 12:30 - The World T. 1:00 - Password 1:30 - Art Linkletter 2:00 - To Tell Truth 2:25 - CBS News 2:30 - Edge of Night 3:00 - Sec. Storm 4:00 - Science Fic. 4:30 - Mr. Mim. 5:00 - Cartoons 5:30 - CBS News 6:00 - News 6:20 - Weather	<b>Daytime Viewing</b> 7:00 - Headlines 7:05 - Farm Report 7:25 - Weather 7:30 - Today 8:25 - News 8:30 - Today 9:00 - Eye Guess 9:25 - News 9:30 - Concert. 10:00 - M. Star 10:30 - P. Bay 11:00 - Jeopardy 11:30 - P. Office 11:55 - News 12:00 - Noon Rpt. 12:15 - Com. Close 12:55 - News 1:00 - Our Lives 1:30 - Doctors 2:00 - Another Wor. 2:25 - Match G. 3:25 - Aft. Rpt. 3:30 - Nurses 4:00 - Father K. 4:30 - Beaver 5:00 - Cartoons 5:30 - Hunt-Brink. 6:00 - News	<b>Daytime Viewing</b> 5:55 - Sign On 6:00 - Sun. Sem. 6:30 - Jimmy Dean 6:45 - Farm-Ranch 7:05 - M. Wallace 7:30 - Morning Show 8:00 - Capt. Kang. 9:00 - Donna 9:30 - McCoys 10:00 - Andy 10:30 - D. Dyke 11:00 - Love of Life 11:25 - CBS News 11:30 - Search 11:45 - Guiding 12:00 - WTTN News 12:10 - Farm-Ranch 12:25 - Weather 12:30 - World Turns 1:00 - Password 1:30 - Houseparty 2:00 - Gen. Hos. 2:30 - Edge of Night 3:00 - Sec. Storm 3:30 - Ben Casey 4:30 - Col. Car. 5:00 - Rifleman 5:30 - News
<b>THURS EVENING</b> 6:15 - Weather 6:25 - Sports 6:30 - D. Boone 7:30 - Laredo 8:30 - M. Finn 9:00 - D. Martin 10:00 - News 10:15 - Weather 10:25 - Sports 10:30 - Tonight	<b>THURS EVENING</b> 6:30 - Batman 7:00 - Gidget 7:00 - H. Phyle 8:00 - Bewitched 9:00 - Baron 10:00 - Untouchables 11:00 - News 11:10 - Weather 11:20 - Movie	<b>THURS EVENING</b> 6:30 - Munsters 7:00 - Gilligans 7:30 - Three Sons 8:00 - Movie 10:00 - News 10:15 - Weather 10:25 - Background 10:30 - Movie 10:55 - News 11:00 - Movie	<b>THURS EVENING</b> 6:30 - D. Boone 7:30 - Laredo 8:30 - M. Finn 9:00 - D. Martin 10:00 - News 10:15 - Weather 10:25 - Sports 10:30 - Tonight	<b>THURS EVENING</b> 6:00 - News 6:10 - Weather 6:20 - News 6:30 - Batman 7:00 - Square Suit 7:30 - Three Sons 8:00 - Movie 10:00 - News-Wea. 10:30 - Theatre
<b>FRIDAY EVENING</b> 6:15 - Weather 6:25 - Sports 6:30 - Movies 6:30 - Mr. Roberts 9:00 - UNCLE 10:00 - News 10:15 - Weather 10:25 - Sports 10:30 - Tonight	<b>FRIDAY EVENING</b> 6:30 - Flintstones 7:00 - Tammy 7:30 - Adams 8:00 - Special 8:30 - Farmer's D. 9:00 - Movie 11:00 - News 11:10 - Weather 11:20 - Movie	<b>FRIDAY EVENING</b> 6:30 - Wild West 7:00 - Hog. Heroes 8:00 - G. Pyle 8:30 - Smothers 9:00 - E. Tubb 9:30 - Cty. West. 10:00 - News 10:15 - Weather 10:30 - Movie 10:55 - News 11:00 - Movie	<b>FRIDAY EVENING</b> 6:30 - E. Tubb 7:00 - M. Village 7:30 - Movie 9:00 - UNCLE 10:00 - Report 10:30 - Tonight	<b>FRIDAY EVENING</b> 6:00 - News 6:10 - Weather 6:20 - News 6:30 - Batman 7:00 - D. Van D. 7:30 - Hog. Hero 8:00 - Gomer P. 8:30 - Bewitched 9:00 - L. Welk 10:00 - News 10:30 - Movie
<b>SATURDAY</b> 7:00 - Roy Rog. 8:00 - The Jetsons 8:30 - Atom Ant 9:00 - Squirrel 9:30 - Underdog 10:00 - Top Cat 10:30 - Fury 11:00 - Three Stooges 11:30 - Cotton John 12:00 - Baseball 3:00 - Wide Cty. 4:00 - Checkmate 5:00 - Golf 5:30 - Scherer-McN. 6:00 - News 6:15 - Weather 6:25 - Sports 6:30 - Flipper 7:00 - Jeanie 7:30 - Get Smart 8:00 - Movie 10:30 - News 10:45 - Weather 10:55 - Sports 11:00 - Theatre	<b>SATURDAY</b> 7:30 - Mod. Edu. 8:00 - Silver Wings 8:30 - Baptist Church 9:00 - Porky Pig 9:30 - Beatles 10:00 - Casper 10:30 - Mag. Gor. 11:00 - Bugs Bunny 11:30 - Milton 12:00 - Hoppity 12:30 - Bandstand 1:30 - Movie 3:00 - Roller Derby 4:00 - Sports 5:30 - Big Pic. 6:00 - Viet Nam 6:30 - Ozzie-Har. 7:00 - D. Reed 7:30 - L. Welk 8:30 - Hol. Palace 9:30 - C. Martial 10:30 - Movie	<b>SATURDAY</b> 6:45 - Sign On 7:00 - Cartoon 7:30 - Lone Ranger 8:00 - Heckle-Jeck. 8:30 - Tenn. Tux. 9:00 - M. Mouse 9:30 - Lassie 10:00 - Tom-Jerry 10:30 - Quick Draw 11:00 - Sky King 11:30 - Linus 12:00 - Flicka 12:30 - News 12:45 - Movie	<b>SATURDAY</b> 7:30 - R. Rogers 8:30 - Atom Ant 9:00 - Squirrel 9:30 - Underdog 10:00 - Top Cat 10:30 - Fury 11:00 - Hoppity 11:30 - Cartoons 12:00 - Baseball 2:45 - The D. I.	<b>SATURDAY</b> 6:00 - News 6:10 - Weather 6:20 - News 6:30 - Batman 7:00 - D. Van D. 7:30 - Hog. Hero 8:00 - Gomer P. 8:30 - Bewitched 9:00 - L. Welk 10:00 - News 10:30 - Movie
<b>SUNDAY</b> 7:30 - Comedy Time 8:00 - Cot. John 8:30 - Weather 8:45 - In Dixie 9:45 - Matinee 11:00 - Church 12:00 - Meet Press 12:30 - Cup Playoff 3:00 - Texas Open 4:00 - Vietnam 5:00 - S. Davis Jr. 6:00 - News 6:15 - Weather 6:25 - Sports 6:30 - Disney 7:30 - Branded 8:00 - Bonanza 9:00 - Wackiest 10:00 - News 10:15 - Weather 10:25 - Sports 10:30 - Dir. Choice 12:00 - Sign Off	<b>SUNDAY</b> 7:30 - Mod. Edu. 8:00 - Oral Roberts 8:30 - Christ For 9:00 - Beany 9:30 - Peter Pot. 10:00 - Bullwinkle 10:30 - Discovery 11:00 - Church 11:30 - Church 12:00 - Directions 12:30 - Issues-Ans. 1:00 - Movie 3:00 - Special 4:00 - Honest Jess 4:15 - Movie 7:00 - The FBI 8:00 - Movie 10:15 - News 10:30 - Movie	<b>SUNDAY</b> 8:00 - Pattern 8:30 - Church 9:30 - Lefevers 10:00 - Wills family 10:30 - Religious 11:00 - Film 1:30 - Sports 3:00 - Detectives 3:30 - Westerners 4:00 - Mr. Ed 4:30 - Amateur 5:00 - 20 th Cen. 5:30 - News 5:50 - Weather 6:00 - Lassie 6:30 - Martian 7:00 - Ed Sullivan 8:00 - P. Mason 9:00 - Candid Cam. 9:30 - W. My Line 10:00 - News 10:15 - Weather 10:25 - Sports 10:30 - Movie 10:55 - News 11:00 - Movie	<b>SUNDAY</b> 7:30 - Mag. Gor. 8:00 - Peter Pot. 8:30 - Beany-Ce. 9:00 - Herald of 10:00 - Discovery 10:30 - Drama 10:45 - Church 12:30 - Hockey 3:00 - Checkmate 4:00 - Viet Nam 4:30 - Col Bowl 5:30 - Theater 6:00 - News 6:30 - W. Disney 7:30 - Branded 8:00 - Bonanza 9:00 - Wackiest 10:00 - News 10:15 - Weather 10:25 - Sports 10:30 - Movie	<b>SUNDAY</b> 6:55 - Sign On 7:00 - Bullwinkle 7:30 - Looney Tunes 8:00 - Linus 8:30 - Movie 10:45 - Church 11:45 - News-Wea 12:00 - Basketball 2:00 - Inquiry 2:30 - Face Nation 3:00 - Mrs. Johns 4:00 - Bowling 5:00 - 20th Cent. 5:30 - Munsters 6:00 - Lassie 6:30 - F. Troop 7:00 - The FBI 8:00 - P. Mason 9:00 - Green Acres 9:30 - Smothers 10:00 - News 10:30 - Movie 12:00 - Sign Off

**Higginbotham Bartlett Building Needs**  
Lumber  
Paint  
Wallpaper  
Hardware  
Houseware  
Gifts  
**Higginbotham Bartlett MULESHOE**

**Abel Cable**  
For Year-Long Enjoyment  
**INSTALL NOW**  
Three Plans for Hook-Up  
**MULESHOE ANTENNA CO.**  
Call Now  
Phone 272-3310  
220 W 2nd.

**ALSUP CLEANERS**  
Offer These FINE SERVICES  
1. Drive-In Window Service for your convenience in cold weather.  
2. Re-sizing of cottons to finer texture for that like-new look.  
3. Alterations of all kinds of men's, women's and children's clothing.  
4. A personal touch for your clothing by people who care how you look.

**THAT'S ALSUP CLEANERS**

## Foundation Plan Of Farming Being Used Extensively

HALFWAY - The High Plains Foundation Farming System developed after eight years of research at the Foundation will be extensively used this year over the High Plains. This system of farming involves skip-row and interplanting cotton with other crops such as grain sorghum or castors in the following pattern: Two rows cotton, skip one row, two rows of another crop, skip one row, and two rows cotton. This system is in compliance with the 1966 Agricultural Program and therefore will not receive a penalty. The combined effects of price penalties for low quality cotton, reduced allotments, decreasing water supply, and a new farm program make it necessary for farmers to employ all means available to maintain farm income.

Tests on the farming system conducted at the High Plains Research Foundation during the 1965 crop year involved such factors as irrigation, water use, fiber quality, yields, cotton flowering, and cotton maturity as compared to solid planting of cotton. Loyd Langford, associate agronomist, reports that micronaire was increased from 3.0 in solid planting to 3.4 in skip-row interplanted cotton. The fiber Pressley strength was increased by 3,900 pounds of pressure per square inch. Interplanted cotton also produced higher yields on 36% less water. Cotton yields were increased 210 pounds of lint per

## Tower Wants U.S. To Bomb Hanoi, Haiphong Bases

By Sen. John G. Tower

Although my recent trip to Vietnam convinces me that we have turned the corner and taken the initiative militarily in the war, I find many persons concerned that we are not doing everything we could to bring the war to an early and successful conclusion. A number of Texans and newsmen have asked me what our single greatest mistake is.

I think we are making a mistake in not bombing the enemy's supplies where the supply depots are located in the Hanoi and Haiphong areas of North Vietnam. I believe interdiction of supplies is essential to a

## Foundation Plan Of Farming Being Used Extensively

acre in a three-year average; grain sorghum 1,332 pounds per acre; and castors 270 pounds over solid planting.

In other tests conducted by Dr. Arthur Gohlke, principle soil scientist, interplanted cotton showed increased flowering which resulted in increased yields. The higher air temperature in interplanting hastened cotton maturity and increased micronaire from 3.3 to 3.7 over solid cotton. Interplanting also produced higher yields with earlier maturing cotton and slightly higher micronaire than cotton in a 2x1 skip-row pattern. Constant air temperature measurements show interplanting resulted in higher air temperature and longer effective lint producing days than was possible in either 2 x 1 or a solid planting pattern.

Farm Centered Demonstrations on twelve farms over the High Plains showed micronaire and percent white cotton were increased in interplanted fields when compared with solid planting. Higher yields were produced with 24.23 percent less irrigation water. Interplanted cotton matured quicker which resulted in earlier harvest.

A project sponsored by Plains Cotton Growers involving fiber testing, spinning performance, and yarn testing was conducted at Texas Technological Research Laboratories. Five bales of cotton from interplanting was compared to five bales of solid planted cotton which included five different varieties. The tests showed a general increase in micronaire, Pressley strength, and stelometer reading in grams per tex. Yarn quality was successful effort in any war, but it's a pretty slow and costly business just to go about blowing up trucks and roads and bridges when you could more quickly destroy the enemy's supply depots.

This, I think we should be doing with primary emphasis on oil and gasoline storage. The easiest way to stop a truck from heading into South Vietnam on the Ho Chi Minh trail is to cut off its supply of gasoline.

I also think we have made a lesser mistake by not closing the port of Haiphong. That, of course, is the principle funnel through which sea-borne supplies reach North Vietnam. Through Haiphong come the Soviet missiles and helicopters being used against the South.

Although there has been some political unrest in South Vietnam (Continued on page 7)

## Foundation Plan Of Farming Being Used Extensively

ter as measured by the yarn tenacity tests. When spinning the longest fiber at high speeds, the number of ends down per 1000 spindle hours was significantly lower in the interplanted cotton.

Don Johnson, Executive Vice-President of Plains Cotton Growers, states, "Any system of farming that will improve quality and spinning performance of High Plains cotton certainly needs to be put into practice by the farmers."

John Anderson, Assistant Director, Commercial Production Division of Baker Castor Oil Company, has the following to say: "The interplanting of cotton and castors is a money maker. Up to 50% higher yields on both crops have been obtained by the use of this system as compared to solid planting. At the same time, production costs were reduced with a saving in irrigation water. There has been no problem in mixing of cotton and castor seed, due to the nature of harvesting of the two crops."

THE MIRISCH CORPORATION PRESENTS **JOHN O'HARA'S "A RAGE TO LIVE"**  
RELEASED THRU PANAVISION UNITED ARTISTS THURS. FRI APRIL 28-29  
Head take on anyone, at anything, anytime... It was only a matter of who came first!

STEVE EDWARD G. ANN-McQUEEN ROBINSON-MARGRET KARL MALDEN-TUESDAY WELD  
**THE CINCINNATI KID**  
A FILM BY SOLAR PICTURE - METROCOLOR  
SAT-SUN APRIL 30 MAY 1  
**COX Drive-IN**  
Phone 272-4600

Meet the **MULESHOE STATE BANK** CUSTOMER of the Week

**ANDY THOMPSON**

Andy Thompson is Muleshoe State Bank's customer of the week. Thompson is maintenance man at Jr. High School. He and his wife, Opal, are owners of the Fashion Shop. They have three daughters: Andy Kay, of the home, Mrs. Kenneth Northcutt, Lubbock, and Mrs. Don Harbert, Phoenix. The Thompsons live at 1811 Ave. C, and attend the First Methodist Church. Thompson said he had banked with the Muleshoe State Bank over three years - since moving to Muleshoe - and "I think this bank is very good. They have been very nice to us. We couldn't have done without them." We are proud to recognize this customer of the week.

**MULESHOE STATE BANK**

**For All Your Needs** Prescriptions Veterinary  
**Drugs** CALL ON YOUR **WALGREEN AGENCY**  
**Cosmetics** Phone 272-3106 **WESTERN DRUG**



# TRADE CLASSIFIED SELL BUY ADS LEASE

**WANT ADS - PH. 272-4536**  
 1 time per word - 4¢    3 times per word - 10¢  
 2 times per word - 7¢    4 times per word - 13¢  
 After last issue, 3¢ per word each additional time.  
 Minimum charge 50¢  
 Card of Thanks \$1.00

**DEADLINE FOR CLASSIFIED ADVERTISING PAGE:**  
 For placing or cancelling ads is Monday, 4 p. m. for  
 Thursday's paper and Thursday, 4 p. m. for Sunday's  
 too late to classify is Tuesday, 4 p. m. for Thursday's  
 and 4 p. m. Friday for Sunday's issue. Double rate for  
 blind ads.

Check your ad and report errors immediately. The  
 Journal reserves the right to classify, revise, or re-  
 jection any classified ad, and is not responsible for er-  
 rors after the ad has run once.

**CLASSIFIED DISPLAY**  
 85¢ per column inch  
 90¢ per column inch  
 for reverses.

**1. PERSONALS**  
**AVON.** Phone 3510.  
 1-48t-tfc

FOR RENT. 15 ft. camper.  
 By day or week. Call 272-3163.  
 4-7a-tfc

**WANTED**  
 Baby sitting and sewing. Con-  
 tact Janette Slayton at Mule-  
 shoe Journal until 5 call 272-  
 4536 or after 5 call 965-  
 2140.  
 1-13t-8tc

**Rex Air Sales & Service.**  
 Wayland Harris.  
 1-17t-8tc

Am interested in making  
 loans and buying first and second  
 lien notes secured with  
 farm and ranch lands.  
 J. J. Steele  
 Citizens Bank Bldg.  
 Clovis, New Mexico  
 Dial 763-4471 or 763-6455  
 1-17s-4tc

**Stucco - Plaster - Cement -  
 Brick - Work done. Free Est.  
 Call 763-3955.  
 1-14t-8tp**

**BOB'S TV SHOP**  
 Robert (Bob) H. Detwiler  
 413 Austin  
 Phone 272-3302  
 1-16s-9tp

**COMMERCIAL ART WORK**  
 Efficient, capable, guaranteed  
 work. Reasonable Prices.  
 Theresa Freeman  
 Phone 272-4316  
 1-17t-3tp

**3. HELP WANTED**

**SALES EXECUTIVE**  
 \$10,000 plus bonus. Texas  
 Consultant firm desires local  
 representative to counsel new  
 clinic accounts. Quarterly bonu-  
 nus. Profit sharing and other  
 fringe benefits in addition to  
 UNUSUAL GROWTH  
 OPPORTUNITIES  
 To qualify you must be between  
 30 and 45 years old. Happily  
 married, able to establish min-  
 imum of 2 successful years.  
 Outside selling experience.  
 Bondable. Call Lubbock collect  
 phone PO 2-2890 or write Box  
 1642.  
 3-17s-2tc

**Help Wanted: Car Hop. Bill's  
 Drive In. Ph. 272-4725.  
 3-6s-tfc**

**WANTED - New and used  
 car get ready mechanic. Crow  
 Chevrolet Co.  
 3-11s-tfc**

**Wanted Beautician: Call  
 Dorothy's Beauty Salon - 272-  
 4818 or 272-4437. 705 West  
 1st across from West Plains  
 Hospital.  
 3-14t-tfc**

Beautician needed. Call 272-  
 3448.  
 3-16t-tfc

**MAN OR WOMAN WANTED**  
 To serve consumers in Lamb  
 or Cochran Co. with Rawleigh  
 products. Steady good earnings  
 year around. No Capital re-  
 quired. See P. W. Roach, 1410  
 W. 8th St., Plainview or write  
 Rawleigh TX D 270 11, Mem-  
 phis, Tenn.  
 3-17t-1tp

**4. HOUSES FOR RENT**

**FOR RENT: 2 bedroom house  
 and garage. Call 4148.  
 4-8t-tfc**

For Rent: 2 bedroom house  
 newly decorated. Call Mrs. A.  
 J. Lenderson at 272-3038 or  
 1818 West Ave. D.  
 4-14t-tfc

**FOR RENT: Three bedroom,  
 carpeted, drapped, gas or elec-  
 tric range, washer and dryer  
 connections, school bus route,  
 ready for immediate occupancy.  
 Located at 502 Dallas St. Call  
 3928 or 4244 for showing.  
 4-7a-tfc**

For Rent: 3 room furnished  
 apt. For Rent: 2 bedroom house.  
 Call 272-4812 - 323 West Ave.  
 E.  
 4-12s-tfc

2 Bedroom house with car-  
 port, unfurnished. Telephone  
 4123.  
 4-17s-2tp

**5. APTS. FOR RENT**

For Rent: 3 room and bath  
 furnished apt. See Sam Ghos-  
 son at Sam's Auto Store.  
 5-4t-tfc

For Rent: 1 or 2 bedroom apt.  
 furnished or unfurnished. See  
 Billy or D. L. Morrison at Bil-  
 ly's Suppette. Call 4485.  
 5-5t-tfc

Furnished apt. 3 rooms and  
 bath. Layne Apt. 272-4496.  
 5-5t-tfc

3 room apt. for rent. Call  
 or see Mrs. Jack Lenderson -  
 272-3038.  
 5-3s-tfc

3 room unfurnished apt. See  
 Spencer Beavers at Post Office.  
 5-10t-tfc

For Rent: 3 room furnishe-  
 apartment. Nice trailer spa's.  
 272-3465.  
 5-9t-tfc

For Rent: Unfurnished Apt.  
 3 rooms and bath. Inquire at  
 111 West Ave. J. Phone 272-3109  
 5-12s-tfc

For Rent: 3 room modern  
 furnished apartment. 1412 Ave.  
 C. Call 4463.  
 5-16t-tfc

**FOR RENT: Furnished apart-  
 ment. Neat, clean, air con-  
 ditioned. Close in. Adults pre-  
 ferred, no pets. Layne Apart-  
 ments. Next door to Beavers  
 Flowerland. Phone 272-4496.  
 5-16s-tfc**

**6. ROOMS FOR RENT**

For rent: nice quiet bedroom  
 410 West Second.  
 6-10t-tfc

Nice bedroom for rent with  
 or without kitchen privileges.  
 807 West 7th. Phone 272-4903  
 6-16s-tfc

**8. REAL ESTATE FOR SALE**

House for Sale: Real Buy.  
 Small down payment, small  
 monthly payments. Call 3150  
 after 6 p.m. 4954.  
 8-17s-4tc

Formerly McGee Real Estate  
 bldg. for Sale or Rent. leaving  
 town, call 272-4805 or 272-  
 3408.  
 8-10t-tfc

For Sale: 2 bedroom house  
 with 50 x 140 ft. lot. Wall  
 heater. Call 272-4706.  
 8-16s-tfc

Real Nice 3 bedroom, liv-  
 ing room and den, 2 baths  
 double garage. Country Club.  
 3 bedroom living room and  
 den carpeted - Double carport  
 - Storage house - fenced yard.  
 South of West Plains Hospital.  
 Apartments for rent. Call  
 4485 or 4886.  
 8-10s-tfc

For Sale: 6 room house, 2  
 baths, large basement, laundry  
 room, fenced back yard on 1/2  
 block land. Wall heater. Call  
 272-4706.  
 8-16s-tfc

For Sale: Lots 100' x 500'  
 for exclusive residential area  
 on Clovis highway. Near Pop's  
 Cafe. See J. T. Shofer. Ph.  
 272-4353, Route 2, Box 304.  
 8-11-tfc

For Sale: Nice 3 bedroom stu-  
 cco home well located on pave-  
 ment. Price \$5000. Small down  
 payment.  
 CLARA CROSS  
 Real Estate and Insurance  
 P.O. Box 661, Muleshoe  
 Phone 272-4379  
 8-17t-tfc

**FOR SALE: New Home.** Three  
 bedroom, 1 3/4 bath, carpeted,  
 draped, fireplace, thermal win-  
 dows throughout, wood floors,  
 1609 West Avenue B. Phone  
 272-4797.  
 8-16t-tfc

For Sale - Choice lots, busi-  
 ness and others.  
 2 and 3 bedroom homes, small  
 tracts and farms.  
**HOLLAND REAL ESTATE**  
 121 American Blvd.  
 Phone 272-3293  
 8-17s-4tc

**BEST OF EVERYTHING!**  
 is in this large 3 bedroom with  
 family room, fireplace, 2 full  
 baths, air conditioning, all ap-  
 pliances, fence, double garage,  
 located in Richland Hills. Price  
 only \$21,000.  
**ARE YOU TRAPPED?**  
 In your small home you've out-  
 grown and can't sell. Get free  
 of your white elephant by  
 trading for one of the homes  
 we have to offer. We take trade  
 ins on new and used homes.  
 Isn't that the answer to your  
 problem?

**THERE'S A SPECIAL HOUSE!**  
 near Richland Hills school, 3  
 bedrooms, with nylon carpet,  
 1 3/4 baths, single car garage  
 and only \$14,500.00 with \$500.00  
 down. We would like to save  
 this unusually nice home for  
 an unusually nice family so  
 that everything will fit into  
 place.  
**ROOMY!**  
 3 Bedroom in Lenau Addition,  
 excellent condition, 2 baths,  
 single car garage. A Bargain!  
**MORE ROOSTERS THAN HENS!**  
 Can you imagine a chicken ranch  
 with such a situation? That's  
 the predicament in our office.  
 We have more buyers than list-  
 ings. We need all size homes  
 to sell.  
**EDDIE LANE REAL ESTATE**  
 PHONE 272-4439  
 Residence  
 Eddie Lane 272-4368  
 Buddy Lane 272-3774  
 Jimmie Pitcock 272-4454  
 8-15-tfc

**LAND AUCTION**  
 Tuesday, May 10, 1966, at  
 10 A.M., LaRue Norris, re-  
 ceiver, will sell at public auc-  
 tion the surface only of the  
 West 213 acres, more or less,  
 of the North half of Section  
 140, Block 4T, T&NO Ry. Co.  
 Survey, Ochiltree County, Tex-  
 as, located 9 miles south of  
 Waka, Texas or 8 miles east  
 of Spearman, Texas on F.M. 759  
 and 4 miles south.  
 Good level land, ideal for ir-  
 rigation, in 10 inch water area.  
 Terms: 10% escrow, balance  
 upon closing, terms of pos-  
 session announced at sale. For  
 further details contact LaRue  
 Norris, Box 117, Perryton, Tex-  
 as. Phone 435-2136.  
 8-17t-3tc

**EXCLUSIVE**  
 "Cattle Man's Dream"  
 One of finest stock farms in  
 Bailey Col Complete in every  
 detail - ready to go. 135 A.  
 Midland Bermuda. 14' x 60'  
 metal barn, corrals, & chute  
 - 8' well & 4' well on N. G.  
 - 2240' complete rolling sprink-  
 lers - 2700' underground irrig.  
 pipe - all fenced and cross-  
 fenced - irrig. motors & all  
**EQUIPMENT**  
 Model 603 MM irr. motor;  
 Model 500 Case tractor on  
 but; 2-cattle oilers; heavy-  
 duty shredder; stock trailer;  
 2-salt & mineral feeders; grass  
 harrow; AND 1/4 of all min-  
 erals. ONLY \$275.-0 per acre.  
 \$20,000 down & terms. Will  
 TRADE for good 6% notes.  
 DON'T LET THIS ONE GET  
 BY! Shown by appointment only.

**KREBS REAL ESTATE CO.**  
 210 S. 1st. - Ph. 272-3191

For Sale: 3 bedrooms, large  
 living room, dining area and  
 den. Garage and carport, fenced  
 back yard. Landscaped.  
**SEE**  
**HOLLAND REAL ESTATE**  
 121 American Blvd.  
 Ph. 272-3293  
 8-16s-4tc

For Sale: Southside Gulf Ser-  
 vice Station. Call 272-3571, 506  
 South First.  
 8-40s-tfc

**9. AUTOS FOR SALE**

1964 Chev. 2 Dr. Hardtop.  
 Factory air. See at Ted's Quick  
 Stop, 220 West Ave. C. 272-  
 4170.  
 9-15t-4tp

**10. FARM EQUIPMENT**

**FOR SALE: Used 1 1/2" hy-  
 drants, 7 and 8" gased pipe;  
 and 5" sprinkler pipe.**  
**Chapman Supply Co.**  
 Morton Highway  
 Phone 272-3473  
 10-13t-tfc

**11. FOR SALE OR TRADE**

For Sale: J. D. Rotary hoes  
 New and Used.  
**NORWOOD IMPLEMENTS**  
 1026 South Main  
 11-17t9tfc

For Sale: Good used piano -  
 contact Lucile Cherry.  
 11-4t-tfc

**12. HOUSEHOLD GOODS**

"To party with good crew;  
 Repossessed late model Singer  
 sewing machine in console ca-  
 binet. Will sis-zag, blind hem,  
 fancy stitches, etc., 5 payments  
 at \$5.62 or will discount for  
 cash. Write Credit Manager,  
 1114 19th Street, Lubbock, Tex-  
 as."  
 12-15s-tfc

**15. MISCELLANEOUS**

BE gentle, be kind, to that  
 expensive carpet, clean it with  
 Blue Lustre. Rent electric  
 shampooer. \$1. Higginbotham -  
 Bartlett.  
 15-17t-tfc

**Yard Service of any kind,  
 large or small. Have all kinds  
 of yard equipment. Call Lon-  
 nie Merriott at Whites. 272-  
 3511 or residence 272-4071.  
 15-15t-tfc**

Business Bldg. for rent at  
 107 East Third Street. Avail-  
 able May 1st. (Now occupied by  
 Muleshoe Antenna Company).  
 Phone 272-4705, or inquire at  
 Doctor Putman's office.  
 15-16t-tfc

Wanted 2 row pull type ber-  
 munda used spriggers. Call  
 or write James Curtis, Rt.  
 2, Melrose, N.M. Phone Rag-  
 land 458-4354.  
 15-16s-4tc

**17. SEED AND FEED**

For Sale: Midland Bermuda  
 Sprigs or will do complete job.  
 Vernon Bryant, Ph. 272-3759  
 after 6 p.m.  
 17-17t-8tp

**Three Way Picks  
 Top Students**

**THREE WAY - Three Way  
 School has announced that  
 Valedictorian of the 1966 Senior  
 Class is Doyleen Davis, daugh-  
 ter of Mr. and Mrs. T. D.  
 Davis. Her high school average  
 is 90.33. Doyleen has played  
 on the girls' basketball team  
 four years serving as Captain  
 one year and making the All-  
 District Team, worked as a  
 cheerleader for three years;  
 she has been selected as the  
 Friendliest Student, Miss THS  
 of 1966, FFA Plovergirl, and 1965  
 Queen of the Maple Lions Club.  
 Doyleen is a member of the  
 Maple Baptist Church and is  
 pianist there.**

Three Way School's Annual  
 Pre-School Day is scheduled for  
 Friday, April 29. All children  
 who are six years old or will  
 be before Sept. 1 and will attend  
 Three Way next school year are  
 invited to attend. Parents are  
 asked not to remain in school  
 with the children so that a  
 more realistic school day may  
 be represented. Children may  
 ride the bus to school and par-  
 ents are requested to pick them  
 up by 12:30. Lunch will be  
 served at 11:30 for thirty cents.  
 Salutatorian of the 1966  
 Senior Class is Sharyn Wittner,  
 daughter of Mr. and Mrs. Adolph

**LAZBUDDIE INDEPENDENT  
 SCHOOL DISTRICT**

**Auction of surplus equipment**  
 by the Lazbuddie Public  
 Schools, Saturday, April 30,  
 1966 at 9:00 a.m.  
 Place: Mr. E. A. Parham's  
 maintenance barn - two miles  
 east of Lazbuddie on Farm road  
 145.

**ITEMS**  
 Two (2) used school buses  
 A number of folding chairs  
 and folding tables  
 Three (3) large reach-in re-  
 frigerators  
 One (1) deep freeze, plus  
 miscellaneous items.

The board reserves the right  
 to accept or refuse any bids.  
 16s-4tc

**STATE OF TEXAS )  
 COUNTY OF BAILEY )**

**NOTICE**

To any and all persons  
 interested in the Townsite of  
 Muleshu, Bailey County, Tex-  
 as:

You are hereby commanded to  
 appear and protest, if you so  
 desire, and if any protest you  
 have, the application of Tye C.  
 Young which was filed with  
 the Commissioner's Court of  
 Bailey County, Texas, on the  
 11th day of April A.D. 1966,  
 for permission to cancel,  
 revoke and vacate and return  
 to acreage of all of that por-  
 tion of the Townsite of Mule-  
 shu, Bailey County, Texas, lo-  
 cated and situated on the fol-  
 lowing described property, to-  
 wit:

In Section Number Twenty  
 One (21), Block Y, W. D. &  
 F. W. Johnson Subdivision No.  
 2, Bailey County, Texas, de-  
 scribed by metes and bounds  
 as follows:

**BEGINNING** at a point in  
 the East line of the NW/4 of  
 Section 21, Block Y, W. D. &  
 F. W. Johnson Subdivision No.  
 2, Bailey County, Texas, from  
 whence the SE corner of said  
 NW/4 of Section 21 bears S  
 0 deg 42' W 135.88 feet;

**THENCE** N 0 deg 42' E along  
 the East line of the NW/4 of  
 Section 21, a distance of 848.62  
 feet to a point in the SW ROW  
 line of the P & SF RR co.;

**THENCE** N 54 deg 00' W  
 along the SW ROW of the P &  
 SF RR Co. a distance of  
 968.2 feet to an IP set for the  
 NE corner of a 3.013 acre tract  
 of land;

**THENCE** S 48 deg 30' 30"  
 W along the SE line of the said  
 3.013 acre tract a distance  
 of 360 feet to a point for cor-  
 ner, same being the Northwest  
 corner of a 2.971 acre tract  
 heretofore deeded to the State  
 of Texas as shown in Vol.  
 96, page 246 of the Deed Re-  
 cords of Bailey County, Texas;

**THENCE** S 41 deg 29' 30"  
 E along the North line of the  
 above mentioned 2.971 acre  
 tract, a distance of 1573.78 feet  
 to the place of beginning.

A hearing of which said ap-  
 plication will be heard in the  
 Commissioner's Court Room  
 in the County Courthouse at  
 Muleshoe, Bailey County,  
 Texas, at 10 o'clock A.M. on  
 the 9th day of May A.D. 1966,  
 at a regular term of said Com-  
 missioner's Court.

Witness our hands this 11th  
 day of April A.D. 1966,  
 S/S Glen Williams,  
 County Judge, Bailey County,  
 Texas  
 S/S I. M. Stinson,  
 Commissioner, Precinct 1,  
 Bailey County, Texas  
 S/S Loyd Stephens,  
 Commissioner, Precinct 2,  
 Bailey County, Texas  
 S/S R. P. McCall  
 Commissioner, Precinct 4,  
 Bailey County, Texas

16t-3tc

Wittner with an over-all av-  
 erage of 89.51. Sharyn has been  
 active in all sports playing on  
 the basketball team all four  
 years; she has served as Cap-  
 tain of the ball team and been  
 named to the All-District Team,  
 has been a member of the Pep  
 Club and FHA and candidate  
 for Homecoming Queen. She  
 is an active member of the  
 Three Way Baptist Church and  
 works with the GA group as  
 advisor.

**MULESHOE INDEPENDENT  
 SCHOOL DISTRICT  
 NOTICE TO BIDDERS**

The Muleshoe Independent  
 School District will receive  
 sealed bids for the sale of the  
 property commonly known as  
 the Hilltop School as of this  
 date, April 25, 1966. This prop-  
 erty is located in the Morris-  
 son Addition #2.

Legal Description:  
 All of lots 1 through 23, block  
 7, Morrison Addition No. 2, to  
 the City of Muleshoe, Bailey  
 County, Texas

Size of school house - 83' x  
 45.5' - 3,776 total sq. ft.  
 Size of residence - 48' x 28'  
 - 1,344 sq. ft.

Bids may be submitted for this  
 property as follows:

A. Total property including  
 2.19 acres of land, three  
 bedroom house, and  
 school house.  
 B. School house, as separate  
 item, to be moved or dem-  
 olished with foundation  
 and sidewalks being re-  
 moved 12 inches below  
 ground level.  
 C. Three bedroom house and  
 2.19 acres of land.

Bids will be opened at the reg-  
 ular board meeting on Monday,  
 May 16, 1966 at 8:00 P.M.

The Board of Trustees of the  
 Muleshoe Independent School  
 District reserves the right to  
 reject any and/or all bids, if  
 necessary for the best interest  
 of the Muleshoe Independent  
 School District.

Signed: Joe Embry  
 President, Board of Trustees

Signed: John W. Smith  
 Secretary, Board of Trustees

3tc

**FOR RENT OR LEASE**  
 30' X 140' Building In Muleshoe  
 326 Main...Formerly  
 The Montgomery Ward Store...  
**PERFECT BUSINESS LOCATION**  
 Will Re Model Suit Tenant.  
**CONTACT**  
 Bill Jim St Clair    Rt 3 Muleshoe  
 Phone 272-4630



"HEY, WHAT'S THIS?"

**WTSU Sets  
 Workshops**

**CANYON - An English**  
 Summer Institute for second-  
 ary teachers is planned for the  
 first term of the West Texas  
 State University summer ses-  
 sion.

The first term opens June 6.  
 The program, open to 40 teach-  
 ers, is designed to give instruc-  
 tion in language and linguistics,  
 plus advanced study in litera-  
 ture and composition. Partici-  
 pants will receive a National  
 Defense Education Act fellow-  
 ship. The institute is offered in  
 cooperation with the United  
 States Office of Education.  
 A mathematics institute, June

6-July 29, is sponsored by the  
 National Science Foundation  
 and is part of a nationwide  
 program for improvement of mathe-  
 matics instruction in high  
 school.

Three special workshops,  
 each for three semester-hours  
 credit, will be offered during  
 the first term by the depart-  
 ment of education and psy-  
 chology. Each is for a three-  
 week period, from 9 a.m. un-  
 til noon each day. The first  
 course is "The Emotionally  
 Disturbed Child," June 7-24.  
 "Secondary Curriculum Work-  
 shop" and "The Under-Achiev-  
 er," will run June 27-July 15.

During the second term, work-  
 shops will include "Aero-  
 Space," "Teaching of English,"  
 and "Secondary School Curricu-  
 lum."

Also planned for the summer  
 is the 14th annual Reading Con-  
 ference.

The department of music will  
 hold a piano teachers workshop  
 June 6-10, a choral directors  
 workshop June 13-17, a music  
 education workshop June 20-24,  
 and the 14th annual West Texas  
 Instrumental Music Camp for  
 Junior and Senior High School  
 Musicians July 17-29.

A high school speech work-  
 shop will be offered July 3-15.  
 Registration for the first sum-  
 mer term will be June 7. For  
 the second term, students will  
 register July 19. The second  
 term ends Aug. 26.

**HEAVY ON INTEREST**  
 Economists estimate that the  
 interest on the national debt  
 amounts to an average of \$25-  
 000 a minute.

## BUSINESS DIRECTORY

**Political  
 Announcements**

The following candidates have  
 authorized the Journals to an-  
 nounce their candidacies for  
 the offices indicated, subject to  
 the action of the Democratic  
 Primaries May 7, 1966.

**County Treasurer**  
**EDITH WILT**

**County Clerk**  
**HAZEL GILBREATH**

**District Clerk**  
**NELDA MERRIOTT**  
**THURSDIE (Mrs. Alex.) REID**

**County Commissioner**  
**Bailey County Precinct No. 1**  
**R. P. MCCALL**  
**CHARLIE J. TILLER**  
**C. C. SNITKER**

**Bailey County Precinct No. 2**  
**LOYD STEPHENS**

**Bailey County Judge**  
**CALVIN CALVERT**  
**DON W. CHAHK**

**Bailey County Justice of Peace**  
**Precinct No. 1**  
**JOE D. VAUGHN**

**State Senator, 20th District**  
**JACK HIGHTOWER**

**JAMES RAY**  
**ANDY ROGERS**

**State Rep. Dist. 75**  
**JESSE T. GEORGE**

**Farley Insurance Agency**  
 Real Estate and Insurance

**FARM & CITY LOANS**  
**SERVICE BEYOND THE**  
**CONTRACT**  
 209 West Avenue B  
 Off. Ph. 272-4727 Res. 272-3776

**MEATHINGTON LUMBER  
 COMPANY**  
 Lumber, Paint,  
 Builders Hardware  
 Clevis Rd. - Ph. 272-4797

**COTTONSEED DELINTERS**  
**WILLIAMS**  
**SEED CLEANING CO.**

**SINGLETON FUNERAL HOME**  
 24 HOUR AMBULANCE SERVICE  
 PHONE 272-4574    MULESHOE

**Robinson's Boot Shop**  
 127 Main - Phone 272-4721  
**FINE WESTERN WEAR**  
**Men, Women & Children**  
**SHOE REPAIR SHOP**  
 Ike Robinson  
 Serving Muleshoe since 1925.

### Bula

(Continued from page 7)

Women's Society of Christian Service meeting, held at the First Methodist Church in Anton Wednesday were Mrs. Harvey Whittenburg, Mrs. W. L. Clawson and Mrs. Charlie Landers.

Mrs. John Latham, accompanied by her parents, Mr. and Mrs. A. P. Flowers of O'Donnell recently visited in Wichita Falls with Mrs. Latham's grandmother, Mrs. Ollie Holder and other relatives.

Mr. and Mrs. Jack Withrow and children returned Saturday night from an Easter trip which took them sight seeing at interesting points in San Antonio, Corpus Christi, Brownwood and Austin.

Mr. and Mrs. Eugene Bryan enjoyed having all three of their daughters and their families, for a steak supper Saturday evening. They were Mr. and Mrs. James Crosby and children and Mr. and Mrs. Art Foley and boys all of Littlefield; and Mr. and Mrs. Bennie Claunch and children of Bula. The Senior Citizen club met Saturday evening in the school lunch room with a good attendance. Superintendent McDaniels showed a film on Social Security to the group. Zed Robinson also entertained with singing and at the piano. Refreshments of cookies, coffee and punch were served. Next meeting will be Saturday evening of May 14.

Following evening services of the Church of Christ, a social was enjoyed at the Cecil Jones home. About 40 were in attendance, refreshments of sandwiches, potato chips, pickles, cake, ice cream and drinks were served. The evening was spent in visiting.

Mr. and Mrs. Al Cronberg and boys, Dug and Jonny of Amarillo were weekend guests for the Terry Blakes.

Attending the annual George White District Boy Scout dinner

### The Sandhills Philosopher

Editor's note: The Sandhills Philosopher on his Johnson grass farm explains some facts of life to a big outfit this week.

Dear editor:

According to a copy of the Wall Street Journal which a well-to-do friend of mine in town handed to me the other day to indicate the conversation was over, which I figured was a fair swap, the New York Stock Exchange has threatened to move out of New York City because the new mayor wants to raise its taxes.

As a result, lots of other areas are bidding for the exchange, but I wish to announce I have no place for it out here on this Johnson grass farm, and I'll tell you why.

It's not that I have any objections to the Exchange, as far as I know it's a fine outfit, but its members seem to know more about stocks than taxes.

I don't understand a bunch of men capable of handling millions of dollars worth of stocks every day not knowing that trying to flee from higher taxes in the 20th century is as hopeless as trying to make water stand uphill at an angle.

It's all right with me if the Exchange wants to move out of New York, but if it thinks it can leave any of its present or future taxes behind, it's headed for a crash. Don't the members know that taxes can go where even paved roads don't?

You let the Exchange move out here and it wouldn't be two weeks before I'd get a letter saying my taxes ought to go up on account of me being benefited by the proximity of the thing. As for the Exchange itself, what makes it think one part of the country is any less tax-hungry than the rest? It could escape maybe for a short while, but they'd overtake it before long. Business is like an iceberg, only a small part of it is ever allowed to stay above the tax line.

Taken as a whole, I guess the world is the tax-hungriest it has ever been in history and I would have figured the Stock Exchange would have known this.

You can't escape, gentlemen, even if you put it in a house trailer and keep moving it around. All you'd be doing is adding the gasoline tax to the rest. Yours faithfully,

J. A.

CASEY LEADS ARMY WEST POINT, N.Y. (AP) - Joseph Casey, who rewrote Army's soccer records by scoring 22 goals last fall, will captain the Cadets next season. He's from Trenton, N.J.

ner at the fellowship hall of the Muleshoe Methodist church Thursday evening were Mr. and Mrs. Terry Blake and Mrs. John Hubbard. Bula scout troop 676 won two awards; National camping awards earned by Boys Scout troops, with as many as 50 percent of the boys having 10 days and nights of camping during the year, and Follow the Rugged Road earned by packs, troops and posts. Scout master Blake also received award for his three years of scout leadership.

Marilyn McCall, the new first vice president of the Bula FHA and Barbara Autry, who was chosen by the chapter will represent the Bula FHA chapter at the State meeting this year in San Antonio. Mrs. Owen Young, their supervisor will accompany the girls.

Mrs. Mildred Clevenger moved to Muleshoe, Saturday to make her home. Her son, Connie and family are moving into the house occupied by Mrs. Clevenger, and Connie will work for the Morton Flax - gas in the same capacity that his father did. They are moving from Morton.

Mr. and Mrs. J. L. Latham visited Sunday with her sister in Lovington. Mr. and Mrs. Red Henson and also in Hobbs with another sister, Mr. and Mrs. Bill Stewart and Mr. and Mrs. Glenn Vaught in Eunice.

Following prayer meeting services Wednesday evening, a social and farewell party were given Rev. and Mrs. R. D. Thommarson. The Thommarson's were presented a gift of money to buy what they wished for their new home. They moved to their new location in Wichita Falls where he will be minister of the Lake Wichita Baptist church. He will return to preach his farewell sermon with the local Baptist church Sunday 24.

Mrs. Ruby Reid and daughter Jolene were in Lubbock Sunday afternoon to attend the convention of District 2 Christian Churches.

Mike Risinger, sophomore student at South Plains College, was among a group of science students from the college to make a tour into Mexico over the Easter holidays.

Mr. and Mrs. Pete Whittenburg of Levelland were supper guests Monday of Rev. and Mrs. Harvey Whittenburg.

Mr. and Mrs. W. T. Thomas and Mr. and Mrs. Leon Kessler and children were dinner guests Sunday in the home of Mr. and Mrs. Jeter Garner at Lariat. Mrs. Garner is a niece of Mrs. Thomas. Other relatives from neighboring towns were also present.

### Don't Quit Too Soon

According to surveys made by educators, business organizations, the federal government and the U.S. Chamber of Commerce—money, are better adjusted to the money, are better adjusted to the changing demands of the time, and have a better understanding of their political freedoms—than do those folks who have not completed their education.

All of these leaders advise the young student — about to quit school for employment now — to consider carefully.

Before making the decision to leave school, young people are advised to talk over their particular problems with school advisors, parents, religious and civic leaders.

What may seem to be a bright job opportunity today, may end just there. The future can not mean advancement without adequate preparation for it.

Many new skills and specialties are constantly needed in every phase of business and industry.

The one who is well prepared for the many opportunities that will present themselves in the times ahead will also be better prepared to become a leader in the community, better equipped to enjoy leisure and culture, and can make important contributions to our nation's future.

### TONGUES FOR BIBLE

LONDON (AP) - Some part of the Bible has now been translated and published in 1,250 languages and dialects, spoken by 97 per cent of the world's population, the United Bible Societies report. However, there still are about 1,000 distinct languages in which no part of the Bible yet exists.

IF YOU KNEW ALL THREE, YOUR CHOICE WOULD BE

CRAWFORD MARTIN

FOR ATTORNEY GENERAL

## When Quality and Savings Count...Count on Us!

### FROZEN FOODS DEPT.

- Patio Beef ENCHILADA DINNERS ..... 39¢
- Fudge, Coconut, German Chocolate COZY KITCHEN CAKES ..... 79¢
- 10 oz. Pkg. Keith's Chopped BROCCOLI ..... 2 For 35¢
- 11 1/2 oz. Pkg. Stouffers LOBSTER NEWBURG ..... \$1.99
- 6 oz. Can Welch's GRAPE JUICE ..... 19¢

### See The Amazing Dummy! It's Simply Unbelievable

A FANTASTIC CHARACTER TO TEASE YOUR IMAGINATION. 'IT' WILL APPEAR AT WHITE'S CASHWAY FRIDAY & SATURDAY APRIL 29-30



- CUT FRYED PARTS USDA Grade "A" Fresh Cold Nugget Market Cut
- BREAST... lb... 59¢ WISHBONES... lb... 79¢
- THIGHS... lb... 49¢ WINGS... lb... 19¢
- DRUMSTICKS... lb... 49¢

CRISCO 3 Lb. Tin 79¢

KIMBELL'S PINTO BEANS 4 Lb. Cello Bag 49¢

TEXSUN UNSWEETENED 46 oz. CAN GRAPEFRUIT JUICE 39¢

KIMBELL'S #300 CAN CRUSHED PINEAPPLE 19¢

### FRANKS

Pinkney's Jumbo Pac 3 Lb. Pkg. \$1.00

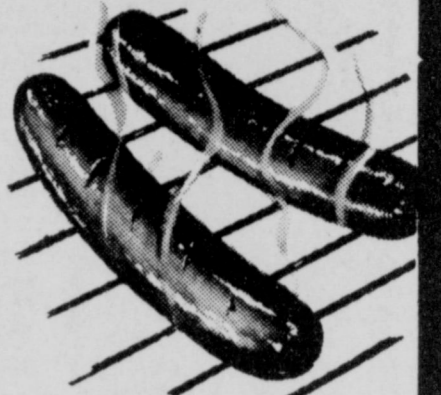

- Swifts Premium Proten Beef RANCH STYLE STEAKS - Lb. 69¢
- Swifts Premium Proten Beef CLUB STEAKS - Lb. 79¢
- Swift Premium Proten Beef ARM ROAST - Lb. 55¢
- Wilson's Vac-Pak-Bologna, Salami, Pic & Pim Olive, Liver, Spiced Luncheon and Mac & Cheese LUNCH MEATS 6oz. Pkg. 3 For \$1.00

### FRUITS & VEGETABLES

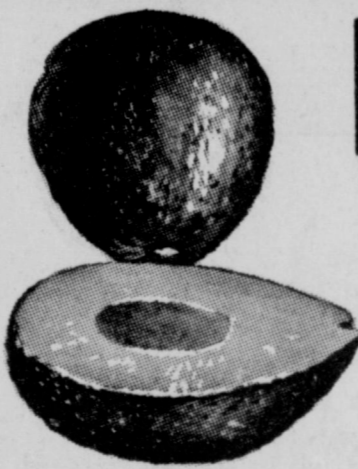

### AVOCADOS

CALIFORNIA FANCY LARGE

Each 10¢

TEXAS YELLOW BANANA SQUASH ..... LB. 15¢

CALIFORNIA PURPLE TOP TURNIPS ..... LB. 10¢

CALIFORNIA GARDEN FRESH BROCCOLI ..... BUNCH 29¢

### ORANGES

CALIFORNIA CHOICE NAVEL

Lb. 10¢

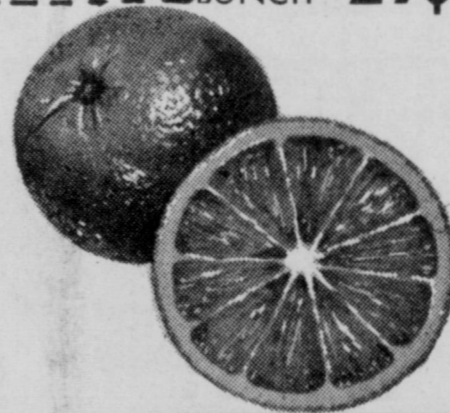

### BACON

PINKNEY'S SUN-RAY SLICED

2 Lb Pkg.

\$1.49

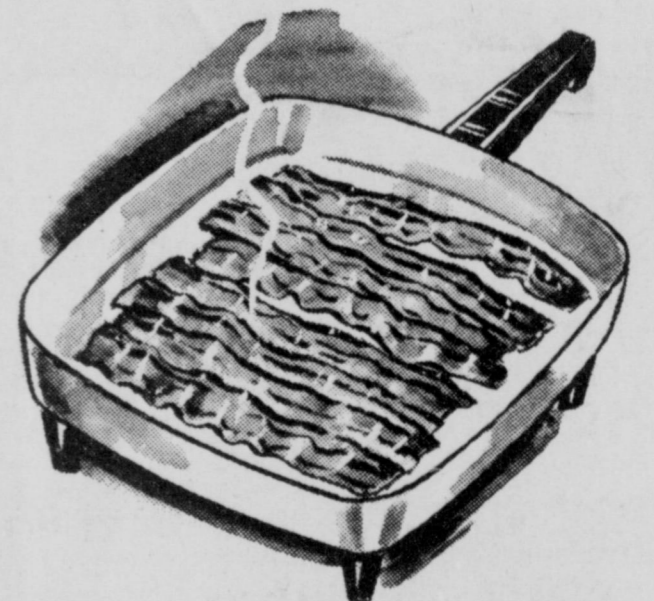

PEPSI-COLA King Size .6 Bottle Ctn. 3 For \$1.00

Kimbell's COCONUT Snow Flake ..... 7 oz. Cello Pkg. 25¢

CHEER ..... Giant Size Box ..... 69¢

HOUSEHOLD CLEANER Top Job Giant Size 69¢

Spencer OLIVES Stuffed ..... 6 oz. Bottle ..... 39¢

Kounty Kist CORN Whole Kernel Golden .. 12 oz. Can. .... 2 For 35¢

Worth SYRUP Waffle ..... qt. Bottle ..... 45¢

Mortons SALAD DRESSING ..... Qt. Jar ..... 39¢

Gala PAPER TOWELS ..... 2 Roll Pkg. .... 39¢

Kim 80 Count Box LUNCHEON NAPKINS ..... 2 For 25¢

FREE! 100,000 GUNN

BROS. STAMPS FREE!

REGISTER

EVERY

DAY

ALL YOU NEED TO DO IS SIGN YOUR CASH REGISTER TAPE AND DROP IT IN THE BOX! FOUR BIG GUNN BROS. STAMPS WINNERS EACH WEEK. FOUR BIG WINNERS ... GROCERIES ... EACH WEEK.

CLOSED on SUNDAYS

Listen to MULETRAIN over KMUL 10:15 a.m. sponsored by CASHWAY

White's CASHWAY

GUNN BROS. STAMPS Double Every WEDNESDAY