

Killer 84 Goes on a Weekend Rampage

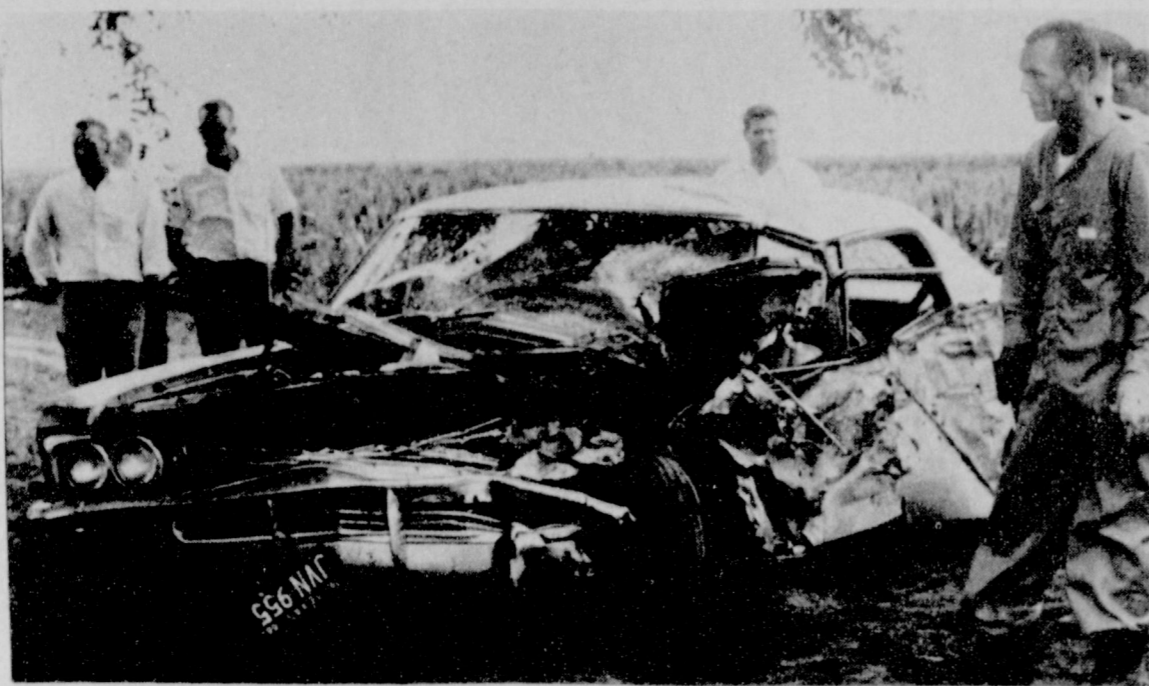

WHERE TWO WERE KILLED--Killer 84 became just that this past weekend, two dying and 11 being injured. These scenes show the fatal car (at left) with the

pickup truck involved at far right. The pickup almost disintegrated as the center picture indicates. Fenders and other parts were strewn over a 100-yard

strip. The road is only 20 feet, 10 inches wide, is rough, bumpy and low-shouldered in places. (Journal Photos)

The Muleshoe Journal

DEDICATED TO THE PROGRESS AND DEVELOPMENT OF BAILEY COUNTY AND THE GREAT MULESHOE COUNTRY

VOL. 44--NO. 34 10 PAGES

Published Every Thursday at Muleshoe, Bailey County, Texas -- 79347

THURSDAY, AUGUST 25, 1966

Two More Die on Killer 84; Engineer Says Four-Lane Road Programmed for 1967

State Proposal In '58 Rejected

Back in 1958, the state highway department figured the nine-plus strip reaching from Muleshoe to the Parmer county line could be four-laned for a cost of \$170,000 to Bailey county taxpayers. The state made such an offer to the commissioners here, but no action was taken on the matter, says County Judge Glen Williams.

Parmer county commissioners, on the other hand, accepted a similar offer to four-lane Killer 84 from Farwell to the Bailey county line -- a bit farther, in fact.

Today Parmer county has its four-lane road and has had for a couple of years. Today Bailey county still has only a two-lane road, built for the traffic conditions of 1933 when a 20-foot, 10-inch road was adequate for this area.

These factors being considered today as the toll continues to mount on U. S. 84-70 west of here. The past weekend was a typical example; four accidents occurred between here and Progress. The toll: two persons killed, 10 injured.

Two-Year Program

The proposal by the state made in 1958 was a two-year improvement program. "They designated it under the 50-50 right-of-way program," recalls Judge Williams, "for the years 1959-60, and included this road in it, requesting that this county accept the program. Had that been done we would have been much farther along with the road program today.

"At approximately the same time, the state designated the same type program in Parmer county from the county line to Farwell. Parmer county accepted it and went to work acquiring right-of-way. That is the reason they are so far ahead of us now."

Program Favored

He explained the reason for not accepting the program here back in 1958 in this way: The people apparently were not ready for it."

The judge said he strongly recommended it (the program) at that time to the commissioners, adding, "I spoke to the civic clubs about it. I talked with business men about it, and the people in the rural areas. There were some who were for it, but the general feeling seemed to be that the road was needed, but the cost was too high. So if you ask who was at fault, I say, 'we, the people.' No doubt a more positive attitude and action on the part of our leaders would have accomplished something, but such action was lacking. The only way it could have been financed was through a bond issue, and under the law the commissioners' court cannot call a bond issue election of that kind except they be legally and properly petitioned to do so. And no such petition was presented to the court."

Incidentally the commissioners at that time, Judge Williams recalls, were Mr. or Mrs. Tom Morgan, Woodrow Couch, W. H. Eubanks and R. P. McCall.

Ironically, if the \$170,000 cost was considered too high as the county's part in widening the road back in 1958, the final figure will be some \$80,000 more. In fact, three years later when the county DID vote bonds, they were for \$250,000 -- with a \$25,000 lee-way spread for emergencies. The bonds, incidentally, were finally voted April 3, 1961.

Now, however, the county has completed its part of the work. All right-of-way projects have been completed several months ago, Judge Williams claims, and now "it is up to the state to decide just when the road will be constructed."

This question was put by the Journal to Rhea Bradley, Littlefield, district engineer. He said that "the road definitely is on our program for next year, and the contract should be let as soon as possible after the first of the year."

Personnel Problems

Bradley, however, told the Journal that personnel problems are plaguing the highway department. He said that one of his assistant engineers, the man who draws the plans and specifications for such projects as the 84 program, had resigned recently to accept a job with a private concern at a better salary.

Said Bradley: "This is the problem which we are facing, but I hope we can get the work done and the project ready to submit to the state road department and the national road

See That P. 5



AUTUMN'S ANNUAL SIGNUP-- This is a familiar sight around West Texas these days, the start of the 1966-67 school year. Enrolling this week were Muleshoe high pupils. Shown are Weldon Stevenson, Logan Puckett, Gary Martin, Lindall Wilson, Kenneth Wilhite, Jerry Lumpkin and Ronnie Kemp. Inset is Jeannie King, one of the many typists needed for the enrollment task. (Journal Photo)



Liquor-Hauling is Expensive! Judge Hands Out \$500 Fine

Liquor transporting comes high these days--if caught. And Lessie B. Pittman Harding, a Negro woman, got caught. Off-duty Deputy Sheriff Bobby Henderson found a supply of liquor in Lessie's car and arrested her on a charge of transporting liquor.

Hauled into county court, she

pleaded guilty before Judge Glen Williams.

Said the judge, "I'm going to fine you \$500." And he did. It was not the first time she had been hauled into Judge Williams' court.

It might be mentioned that she paid her fine a short time later.

And striking an officer can come high, too, as Gilbert Bara found out.

Bara was stopped by City Police Officer Jim Kinser on suspicion of driving while drinking. Kinser asked Bara to get out of his car.

"You make me," Bara told Kinser.

And Kinser did just that. Hauled into Judge Williams' court Bara was fined \$200 and given a 30-day jail sentence.

Three Teachers' Courtesies Set

Muleshoe Chamber of Commerce was host to Muleshoe teachers at a luncheon Wednesday, but the chamber will entertain three more groups. Bob Janca, manager, said Wednesday.

Second in the series of court- See Teachers P. 5

Patrol Scurries To Many Wrecks

Muleshoe area had one of the worst traffic weekends in its history. The score: Two dead, eleven injured.

Rain, bumpy killer 84 and a detour all contributed to the high toll.

A Houston woman and a Tyler man died from injuries suffered in the crash.

They were Mrs. Mae Murph,

68, Houston, dead on arrival at West Plains Hospital here, and J.L. Cook, 66, Tyler, her brother-in-law, who died about 30 minutes later.

Daniel Segnia, 30, Bovina, driver of the pickup which collided with the car in which the Cooks and Murphs were riding, has been charged with negligent homicide.

Mrs. Cook and H.C. Murph, mates of the victims, were injured, but not seriously, and Segnia received a facial laceration.

Bodies of the two victims were flown to Tyler Sunday evening.

The series of accidents started at 7:30 a.m. Saturday, according to Freddie Jack, highway patrolman, when a pickup truck and an automobile crashed head-on in the barrow ditch alongside U.S. 84 three miles northwest of Muleshoe.

All six persons riding in the two vehicles were hospitalized from injuries, and both vehicles were written off as "total losses." All were taken

See Wrecks P. 5

Our Rain: 6.26

It's rained a gully-washer in Muleshoe -- and most of the territory in this part of West Texas.

Officially the seven-day total (starting with last Thursday) stood at 6:26 Wednesday morning. And that probably sets some sort of record. Judge R. J. Klump, the official weatherman here, hadn't had time to look up the record, but old-timers are recalling the "wet August of 1941."

Farmers, in general, were happy over the downpour. "This practically assures no more irrigation for this year," summed up County Agent J. K. Adams.

But with it will come more insect problems, of course. The Wednesday report, "Focus on Entomology," issued by the

See Rain P. 5

TEMPERATURES

By R. J. Klump

Official U. S. Weatherman

	High	Low	Rain
Aug. 21	85	68	
Aug. 22	72	61	1.55
Aug. 23	65	52	1.25
Aug. 24	55	51	1.75
			Sunrise Sunset
Aug. 25	6:16	7:22	
Aug. 26	6:17	7:21	
Aug. 27	6:17	7:20	
Aug. 28	6:18	7:18	

Your UF-Second in Series Texas United Fund Aids Area UF's

The Texas United Fund is an organization of the citizens of Texas and the local United Funds in the State of Texas. As presently constituted, Texas United Fund is a membership organization whose sole purpose is to promote the united way of giving on a statewide basis and to provide a rallying point to individual United Funds for joint action on common

problems of federation. Immediately following World War II, the support of voluntary health and welfare agencies were faced with an ever increasing number of campaigns. Community Chests were failing and all services were finding it difficult to raise necessary operating funds.

Thus, the Texas United Fund was organized by the United See UF P. 7

Hair Styling WITH You



IN MIND

A special hair style so completely flattering you can't quite believe your mirror.

The glamorous glow of hair color so wonder working that your newly toned tresses will sparkle.

The permanent so natural appearing... yet so right to help your curls and waves behave.

And added to all this... conditioning services that give special sheen to your hair.

Yes, you can get this and more at:

Wellborn's Beauty Shop

101 AVE J

Phone 272-3404

Toni Smith Visits Denton Relatives

Miss Toni Ellen Smith, daughter of Mr. and Mrs. Leoa Smith, Sr., left by train for Denton where she is spending this week visiting in the home of her sister and husband, Dr. and Mrs. Jim Sybert.

Toni will return home with the Syberts who will be enroute to Mexico where Dr. Sybert will present one of his own research papers at the University.

The Sybert's children, Nancy 9, Mark 7, and Julia age 2, will spend one week in Morton with their paternal grandparents, Mr. and Mrs. Earl Sybert. They will spend the following week here with their maternal grandparents, Mr. and Mrs. Leoa Smith, Sr.

Mr. and Mrs. Earl Sybert will join the Dr. Syberts in Mexico for the paper presentation and a vacation.

Cook-out Held For Club, Guests

Mrs. Max King was hostess for the end of summer social of the Llano Estacado Civic Club members with husbands as guests.

Mrs. King entertained the group in the back yard at her home with a hamburger cook-out. Tables on the patio were laid with red and white check cloths, place mats and Hurricane Lamps.

Members attending were Dy-

Miss Lanell Lafon Among Maid of Cotton Entries

Miss Lanell Lafon, daughter of Mr. and Mrs. Rufus Gilbreath, will be among the contestants for the title of South Plains Maid of Cotton which will be named in Lubbock Tuesday, August 30.

Miss Lafon, 20 year old junior secretarial administration major at Texas Tech, represented Bledsoe Hall in the Miss Mademoiselle Contest and was on the Dean's Honor List.

She was Miss Grain Sorghum of the nation in 1965 and Bailey County Farm Bureau queen of 1965. Also in 1965 she was first alternate to Nancy Ber-

anne Crooks, Sandy Turner, Wanda Harmon, Jo Harmon, Shirley Smith, Mary Watkins, Pat King, Jo Dean Neal, Sue Bressire, Marilyn Parker, Nelda Hunt, Ann Haynes, Diana Jack, Vickie Young, Skeet Bliss, Sharon Wolfington, Janelle Turner, Clara Sudduth and Darlene Henry. Husbands of each member attended.

The next meeting will be held in the home of Wanda Harmon.

To stuff an iceberg lettuce, cut out the core and heart. Pack a soft cheese mixture into the center of the lettuce, wrap tightly and chill thoroughly. Cut in wedges and serve as a salad with French dressing.

nard for the South Plains Maid of Cotton title. The 5 foot 7 inch, brown haired, green-eyed beauty will attend a patio supper at Lubbock Country Club for the contestants on August 28 and a dinner-dance at the Country Club on August 29. The final contest for South Plains Maid of Cotton will be held in the Municipal Auditorium.

Elrods Entertain Weekend Guests

Weekend guests in the home of Mr. and Mrs. W.H. Elrod were their daughter and son-in-law, Mr. and Mrs. Jim Ortega, and Mrs. Elrod's sister and children, Mrs. R.K. Patterson, Jan, Mike, David, and Tommy Patterson and Mrs. Herbert Blair, Ennis.

Mr. and Mrs. Ortega visited relatives and friends in Lubbock while in the area as well as friends here. The couple left Monday enroute to Long Beach, Calif. where he will be stationed with the U.S. Navy.

During her stay here, Mrs. Blair visited her husband's relatives, the Hershel Parkers and Lula Belle Stovall.

The Patterson family and Mrs. Blair were to visit other relatives in Plainview before returning to Ennis.

Other guests in the Elrod home during the weekend were Sharon Barnes, El Paso, and her parents, Mr. and Mrs. Sam Barnes, Clovis.

Miss Barnes and Mrs. Ortega were college roommates for four years and she is presently teaching in El Paso.

Former Resident, Family Visits

Mr. and Mrs. Delos Johnson and sons, Eugene and Ted, visited Wednesday in the home of her aunt, Mrs. Mary Finley and uncle, Noah Kinser.

Mrs. Johnson is the former Sammie Russell, Muleshoe. The Johnsons have lived in Mid-



Engaged

Mr. and Mrs. S. K. Flatt announce the forthcoming marriage of their daughter, Hene, to Gary Rainey, Midland. The prospective bridegroom is the son of Mr. and Mrs. E. P. Rainey, Plainview. The ceremony is to be read September 9 at 6 p.m. in the home of the bride's parents. Bro. Dale Self, Loveland, will be the officiating clergyman.

land several years and will soon move to Arlington where he has accepted the post of minis-

ter of the Arlington Church of Christ. Mr. Johnson has been

minister of the Apple Street Church of Christ in Midland for more than 10 years.



Last call-
everybody
welcome!

Gulfgas

FESTIVAL

AUGUST 23-27

Now thru Saturday

FREE GIFTS

One for every homemaker—a matched set of spatula and spoon, ideal for all cooking, can be used with Teflon.

DOOR PRIZES

Register for valuable prizes. Beautiful 45 pc. set of **LENOX WARE** handy 28 pc. set of tools, full-size blanket and wonderful Wearever Teflon griddle.

We're saying howdy to old and new friends. We would like to tell you about the convenience of up-to-date living with Gulfgas fuel.



FINN'S L.P. GAS

413 American Blvd.

Muleshoe, Texas

Phone 272-4678

ATTENTION ALL FARMERS, CREW CHIEFS AND PARENTS :

Every child between the ages of 7 and 17 inclusive residing in Bailey County must attend regularly public school. The parents of such children not requiring them to attend school may be subject to heavy fines. Crew chiefs may not work school age children during school hours. Farmers may be subject to heavy fines if they permit school age children to work on their land during school hours without a permit.

Public School: Classes begin Tuesday August 30

/s/ Glen Williams
County Judge
Bailey County
Muleshoe, Texas

ATENCION RANCHEROS, CONTRATISTAS, Y PADRES DE FAMILIA :

Cada criatura de edad 7 hasta 17 que resida en el Condado de Bailey, tendra que asistir a la escuela diaria publica. Los padres que no manden a sus hijos a la escuela, tendran que pagar una multa. Los contratistas no pueden hacer que trabajen ci criaturas durante horas de escuela. Los rancheros tendran que pagar multa si permiten que criaturas trabajen en sus labores durante esas horas sin permiso.

Las Clases comienzan el dia 30 de Agosto

/s/ Glen Williams
Juez del Condado

Anthony's
C. R. ANTHONY CO.

6 DAYS ONLY!

**SCHOOL OPENING
PRICE CUTTING JUBILEE**

**STARTS THURSDAY
through
WEDNESDAY**
designed to save you more!

While They Last!

1ST QUALITY
**SEAMLESS
NYLONS**
BOX OF
3 PR. FOR

87¢

Reg. 89¢ Pair

Shop early for this one
All new fall shades



Children's Canvas
OXFORDS

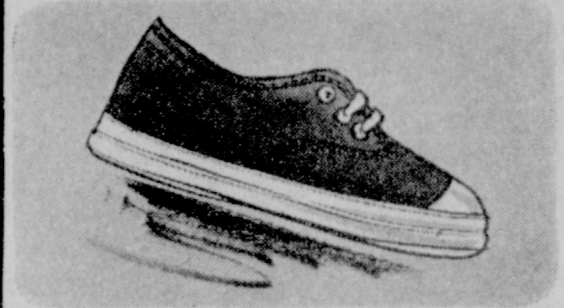

Cotton canvas uppers with rubber tipped toe. Cushioned heel and insole, cushioned arch support. Scientific lasts, completely washable. Choose from blue, red, brown. Sizes small 5 to large

While they last

Reg. \$1.79

Pr. 1

LADIES !!

**CAPRI
PANTS**

GREAT NEWS!

75% Cotton

25% Textured nylon

**EXPANDRA
STRETCH
DENIM**

Reg. \$3.99 Value

Sizes 8 to 18

New Fall Colors

\$ 2.97

Stock up now

for school!

Erwin Denim

**Special Purchase
SIX DAYS ONLY
Famous Name**

IRREGULARS

Never Iron
Slim Fit

PANTS

\$ 2.97

\$5.98 & \$6.98

IF FIRST QUALITY

Hop Sack Extra

Slim Fit \$6.98

or

Never Iron

Denim Reg. \$5.98

**SAVE UP
TO \$4 PR.**

Factory Overruns
and
Irregular From

The World's Most Famous Popular
Maker Of Young Men's Slim Fit Pants



WIN FROM LEVI'S

100 PAIRS OF



**SEA & SKI
GIRL WATCHERS**

**LOOK
GOOD
IN
LEVI'S**

NOT A CONTEST! GET DETAILS HERE!

STORE NAME



Woven Cotton
SPREADS

First Quality woven cotton bedspreads in a grand array of patterns and colors. Use at home or ideal to brighten the bedroom of any college boy or miss. Back to school sale priced. Full or twin sizes.

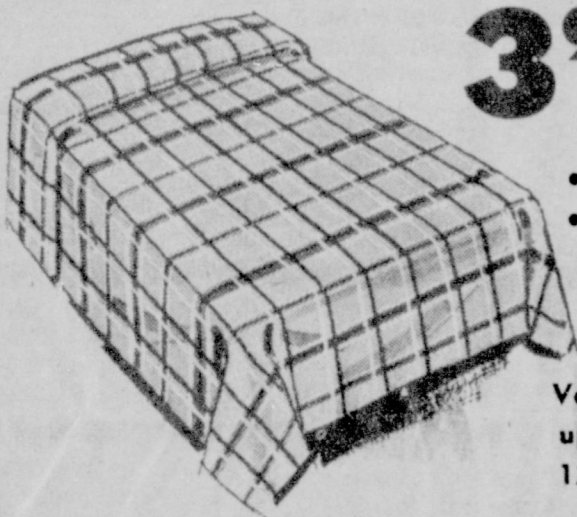

3.99

• Fulls
• Twins

Values
up to
12.95

SPECIAL PURCHASE

Boy's Long Sleeve

SPORT SHIRTS

Reg. \$1.98

Your Choice

While They Last

Each

ANTHONY'S
FAMOUS 11 1/4 oz.

All cotton or 17% Nylon

Broken Sizes BUCKHIDE

JEANS

Sizes 4 to 16

in most sizes

Some Slims

Some Regulars

Double Knee

3 For 5



Anthony's
Where Your
Clothing Dollar
Buys More!

SAVE

MEN'S NYLON
QUILTED
**SKI
COAT**

REG. \$12.99

Sizes

36 To 44

8

Men's White or Colored

Oxford Cloth

Tab Collar

**DRESS
SHIRTS**

\$ 5.50

Reg. \$3.95

2 For 5



Ladies

**2 PIECE
SETS**

100% cotton two
piece capri sets. Solid color
pants with printed collarless
top. Roll-up sleeves, perfect
fitting in every detail. In
red, black, beige or blue.
Sizes 8-18. Reg. \$5. Value

\$ 3.27
SUIT



SAVE

Men's
SHORT SLEEVE
SHIRTS
VALUES TO
\$3.98

\$ 1

**SPECIAL PURCHASE
LORRAINE**

Nylon

**HALF
SLIPS**

\$ 2

Reg. \$2.98

and \$3.98

Value



Use Our Lay-away Plan

Gym Wear For High School or Junior High

Men's & Boys' Canvas Basketball

OXFORDS

3.99



6
Eyelet
Tie

Heavy, ventilated canvas upper with 6 pull proof eyelets. Thick molded sole with suction cups. Air-lite cushion insoles and heel, cushioned arch support. Protective lining. Boys' sizes 1-6, men's sizes 6 1/2-12.

BOYS OR MENS

**GYM
SHORTS**

Sizes
22 to 42

\$ 1

Black for Jr. -Hi
White for
High School

GIRLS OR LADIES

WHITE **GYM
SHORTS**

Girls Sizes
7yrs. to 14 yrs.

Ladies Sizes
6 to 18

100%

Cotton Twill

Side Zip

By Miss Wrangler

\$ 1.99

SPECIAL PURCHASE

WHITE **GYM
BLOUSES**

Sizes
7yrs. to 14yrs.

or Ladies

32 to 38

Regular \$1.98

\$ 1

100% Pima Cotton

Shirt Style

Roll Up Sleeve

Or Short Sleeve

6 DAYS ONLY

YOUTH'S MENS LADIES

GIRLS WHITE **GYM
SHOES**

\$ 2.99

1st Quality

Full Arch

Support

White

In Sizes for Everyone

Special Purchase

Black Only

LADIES

**Corduroy
SLIM
PANTS**

Sizes 10 to 18

\$ 1

Wide Wale or

Narrow Wale

Reg. \$2.98

SAVE!



PR.

Whites, Debbie Wagon Return from Tour Of Eastern States

Mr. and Mrs. T.R. White, their daughter-in-law Mrs. Clifford White and granddaughter Debbie Wagon returned Thursday night from a sight-seeing tour of several eastern states. They were also accompanied on most of the sight-seeing trip by their son, Clifford White who entered Officers Candidate School, Fort Eustis, Va. on August 12.

Leaving Muleshoe July 28, the group went first to Oklahoma City where they toured the National Cowboy Hall of Fame and the zoo. They traveled through Arkansas to Vicksburg and saw the famous battlegrounds there, and then into Tennessee where they spent some time visiting historical places of interest including Shiloh and the National

Military Park. Spending two days in Bristol, Va. they saw many things of interest before going on to Skyline. There they enjoyed amphitheaters, horseback riding, and the beautiful scenery. In Arlington, they stayed at a hotel overlooking the Potomac and engaged in the sport of racing in rented paddle boats on the river.

They visited the Jefferson, Lincoln, Washington Memorials, Capitol and White House in Washington D.C. and took several guided tours through the area including the Smithsonian Institute and various art galleries.

They obtained passes from the office of John Tower and went into the Senate meeting where they watched the conclusion of a roll call vote on a bill then before the senate. Mrs. White said this was the highlight of her Washington stay.

They visited the famous Baltimore House and Garden at Asheville, N.C., the Vanderbilt estate and Seabacoa Marble Palace and Sculpture Gardens near Waynesboro, now the home of world famous Dr. Walter and Lao Russell. It was there that Mrs. Clifford White met Lao Russell and a book which Mrs. White had purchased was autographed by Mrs. Russell.

The Biltmore house was quite an attraction. The entrance hall contains one of Cardinal Richelieu's furnishings. The Oak Drawing room has paneling of Norwegian Oak and prints by Landseer. The banquet hall is truly baronial, bedecked with flags, and organ gallery and Karl Bitter's triple fireplace. In the family room the walls are of Spanish leather and red marble. Napoleon's Chess set is displayed in the Print Room of the home and the grand staircase of the mansion rises three tiers in conformity to the exterior of the Chateau d'Blois. The Louis XIV bedroom has wall upholstery in red damask and the walls of Mrs. Vanderbilt's oval bedroom are done in purple and gold velvet.

On the return trip, the local residents saw the colorful Indian city of Cherokee, N.C. The all-Indian residents entertained tourists with tribal dances and activities each night

Cake Recipe Is Among Favorites



Mrs. Rufus Gilbreath

Mrs. Rufus Gilbreath has many treasured recipes. She picked this Chocolate Cake, not only for its taste, but for the little amount of time it takes to complete it.

SHEATH CAKE
Bring to a boil the following ingredients:
1 Stick margarine
4 tablespoons cocoa
1 cup water
2 cups sugar
Pour over 2 cups flour, beat well then add:
2 eggs
1/2 cup buttermilk
1 scant teaspoon cinnamon
1 teaspoon vanilla
1 teaspoon soda

Beat until smooth and pour into greased 11 1/2 by 16 pan. Bake 20 minutes at 400 degrees.
ICING
Five minutes before cake is done, combine the following ingredients and bring to boil:
1 stick margarine
4 tablespoons butter or margarine
3 tablespoons milk
Remove from heat and add:
1 pound powdered sugar
1 teaspoon vanilla
1 cup pecans
Pour over cake as soon as removing from oven.

Mrs. Gilbreath is a member of the Muleshoe Study Club of which she has served as vice-president, president, historian and is presently serving as treasurer. She is also on the Special Projects committee of the Caprock District of Clubwomen. She is treasurer of the Friends of the Library. Mrs. Gilbreath's hobby is sewing.

Rebekahs Hold Ice Cream Party

Members of the Rebekahs had an Ice Cream Supper and 42 party at the Lodge Hall Tuesday evening. Mrs. Charles Grow is in Jacksonville attending Ashram at the Methodist Camp. She will return Tuesday, next week.

If you want your confectioners sugar frosting to be extra creamy and rich, add plenty of butter — more than most recipes call for! But after a cake is frosted with this icing, refrigerate.



GRADUATES—Frankie Lang, Route 3, Muleshoe, has completed high school by means of a home study course from the American School, Chicago, the school said Wednesday. American is accredited by the U.S. Office of Education. She says she will attend Draught's Business College.

Mrs. Leo Salas and Baby Girl, Willie Cook, Henry Murphy, Mrs. Leon Collins and Baby Girl and James Wedel.

GREEN MEMORIAL
ADMITTED—Scott Bliss, Sharon Miller, Mrs. Bob Waide, Oran B. Reaves, Sr., Mrs. Calvin Long, Jose Perez, Jr., Vicente Cortez and Rafaela Brown.

NURSERY
Baby Girl Hobbs, Baby Girl Brown and Baby Girl Long.
DISMISSED—Opal Brooks, Deana Carpenter, A. O. Mitchell, and Mrs. E. A. Seaton.

Hospital News

WEST PLAINS

ADMISSIONS—Noah Kinser, J. O. Aday, Mrs. Sodie Lee, Mrs. Anole Salas, Mildred Rucker, Richard Wilson, Eva Wilson, Janette Rucker, Annette Rucker, Aaron Littell, Eddie Faust, Manuel Garza, Mrs. Lee Sanders, Mrs. C. E. Layne, Francis Ball, Willie Cook, Henry Murphy and James L. Wedel.
DISMISSALS—Mrs. Ambrosia Fuentes, Maria Vera, Ruby Clark, Gilbert Gonzales, Mrs. B. A. Dalton, Mrs. Ernest Martin, Mrs. Lydia Vasquez, Mrs. Carmen Vasquez and Baby Boy,

during the summer months.

The Whites spent the night in Meridian, Miss., coming home and while at a breakfast in Meridian, Miss., former resident, Gerald Priboth came in. They visited for some time with him. Priboth is traveling, selling women's clothing.

The White's report that their trip was very enjoyable, except for their poodle, Desi, was stricken with a heart attack at Skyline, Va. Through the aid of a hotel bell boy, a veterinarian was located and Desi treated and is now in the care of a local veterinarian.



Order By Mail Now

Get Best Seats — And Save!

All tickets bought before the Fair include Admission to the fairgrounds.

Tennessee Ernie Ford Show

Tickets
\$2.00 • \$2.50 • \$3.00 • \$3.50

All Seats Reserved
Performances 3:00 p.m. & 7:30 p.m. daily
Children 12 yrs. and under 1/2 price at matinees

Mail Coupon to South Plains Fair, Box 208 — Lubbock.
Enclosed is \$_____ for _____ tickets at _____

NUMBER	PRICE
() 3 p.m. Mon., Sept. 26	() 3 p.m. Thurs., Sept. 29
() 7:30 p.m. Mon., Sept. 26	() 7:30 p.m. Thurs., Sept. 29
() 3 p.m. Tues., Sept. 27	() 3 p.m. Fri., Sept. 30
() 7:30 p.m. Tues., Sept. 27	() 7:30 p.m. Fri., Sept. 30
() 3 p.m. Wed., Sept. 28	() 3 p.m. Sat., Oct. 1
() 7:30 p.m. Wed., Sept. 28	() 7:30 p.m. Sat., Oct. 1

(Please Print or Type)
NAME _____
ADDRESS _____
CITY _____ ZIP CODE _____

2 Shows Daily
SEPT. 26-OCT. 1

Fair Park Coliseum

SOUTH PLAINS FAIR • BOX 208 • PO 3-2833 • LUBBOCK

What to do while the line is busy

1 Take for granted that whoever is talking on the line will hang up soon.



2 Hope that no one left his receiver carelessly off the hook.



3 Think about how reliable a telephone connection is once you get it. And how Gen Tel is constantly at work to modernize and improve service.



4 Be patient. After all, you may have talked for 20 or 30 minutes once yourself. So decide not to call the telephone company to report an out-of-order phone.



5 Think again about trouble-free telephone service. Then, when you get a line, think of the other party, too.



GENERAL TELEPHONE
A Member of the GTE Family of Companies

1966
CARS

at

BIG ! SAVINGS

TALK ABOUT
"LIDS OFF" DEALS

You can save literally hundreds of dollars on new Chryslers, Plymouths and Dodges. We've promised you can own a comparably sized, styled, powered and equipped new Chrysler for what you'll pay for a Ford or Chevy. . . But now BMG Motors will go even further. We'll top our own selves on trade-in allowances. . . And more liberal "lids off" financing. Check any deal, anywhere on a new car. . . Then stop by and see how far we" beat them all.

BMG Motors, Inc.

1701 W. American Blvd. Ph. 272-3508 Muleshoe, Texas

That 1958 Proposal....

Continued from page 1
 program soon, so the project can be included in next year's building schedule."
 Meantime, the road continued to exact its toll. An examination would show that the highway is rough -- rutty, in fact -- and that there are places where the shoulders fall away from the paved portion slightly, making it difficult to return a vehicle to the pavement once it has left the paved portion. Another factor in the tedious process of road building was pointed out by a Muleshoe attorney who termed the Texas land-acquisition system as "archaic." He added: "The complicated and slow-poke system which we use to acquire land for right-of-ways was all right back in the early '30 when there was not such a demand for roads anyway, but it has long since become obsolete. We need a speed-up system for acquiring land, and we need a priority program which will put the lion's share of our road-building money where traffic shows it is most definitely needed."
 "Four years to build a road! That's ridiculous!"

Wrecks...

Continued from page 1
 bruises. They were from Community Lane Mobile Park, Alexander, La. The Wilsons to West Plains Hospital here. Edward Littell, 52, Tucumcari, driver of the pickup truck, suffered a broken leg and Richard W. Wilson 49, driver of the other vehicle, suffered a back injury and his wife, Eva Wilson, received cuts and were enroute to California, and were preparing to stop off in Clovis to visit friends.

In the pickup with Littell were Mildred Rucker, 45, his fiancée who has a fractured hip and shoulder; and her 15-year-old twin daughters, Annette and Janette, both of whom had head injuries.

Both vehicles were demolished. The four were enroute to Lubbock; the twin girls were to see an eye specialist in Lubbock Saturday.

Littell was charged in county court here with aggravated assault with a motor vehicle.

The second accident of the long series occurred at 8:20 Saturday night six miles northwest of Sudan on U.S. 84 detour. Involved were an automobile driven by Faye Lyle, 66, Box 511 Sudan, and Felix Saucedo Lopez, 52, general delivery, Muleshoe, who had stopped on the road to repair the lights on his car. Mrs. Lyle plowed into the rear of his car, Jack said.

Lopez has been charged with improper parking on a highway. Then at 9:35 that evening, the patrolman was called to an accident on FM 1760 when an automobile driven by Wynetta Gene Mullins, 19, 617 East Austin, struck a pig. Shaken up in the accident, in addition to Miss Mullins, were her passengers, Darlene Hail and Faye Mullins.

Ten minutes later the patrolman was called to investigate another crash which occurred on FM 1760 six miles west of town. Involved in a two-car crash were Joe Lewis Can-

chez, 31, Route 2, and Glen Dale Swafford, 25, general delivery, Muleshoe. The patrolman said Swafford ran a stop sign and crashed into Canchez's vehicle.

Taken to the hospital for observation were Mrs. Canchez and a six-month-old child, shaken up in the crash.

The crash in which two persons were fatally injured occurred Sunday afternoon at 1 p.m. two miles west of Muleshoe on U.S. 84-70.

At 6 p.m. Carrol Arthur Bundarant, 72, Anton, a farmer-teacher, and Marvin Claude Rector, Levelland, were involved in an accident near Goodland. No one was injured.

Still another Sunday accident occurred near Progress when C.E. Schrickel and family, Arlington, were shaken up, and a 9-year-old daughter, Stacy, suffered a broken collar bone. Schrickel lost control of his station wagon on the rain-slick highway and the car crashed into a barrow ditch. Mr. and Mrs. Schrickel and their four children were riding in the vehicle. The crash was investigated by Deputy Sheriff Bobby Henderson.

City officers, sheriff's officers and the highway patrol all were pressed into service to aid in the rash of weekend accidents.

Rain...
 Continued from page 1
 Texas Agricultural Extension Service," said: "rain and cool weather have aided increased insect activity. Boll weevil infestations are increasing in the central zone. Bollworm activity has increased in several counties. And of midge, the report said: "Midge populations appear to be following the same pattern as last year. Midge activity was increased during the past two weeks in Lubbock, Crosby, Floyd and Hale counties."

The rains started last Thursday (Aug. 19) with 1.71 the official measure. Monday's measurement was 1.55, and Tuesday ran up another 1.25. Wednesday's fall was 1.75 to bring the total up to 8 a.m. Wednesday to 6.26.

Aided most by the rains were crops in the dryland areas of southern Bailey county where measurements of as much as 5 inches were reported. Stegall, Maple, and Goodland all had good rains.

Dinner Given For Mechanics
 Some 20 mechanics and parts men from local business firms attended a dinner Monday at 7:30 p.m. at the American Legion Hall given by the Continental Piston Ring Co. with Jim Fowler, Muleshoe, jobber, as host.

The Continental Company was represented by Lefty Marshall, Dallas and Bill Strawn, Lubbock who displayed the product and explained the performance of them.

Teachers...

Continued from page 1
 ties will be today at noon at Three Way when Harmon Elliott will be master of ceremonies.

A similar affair for the school personnel at Lazbuddie is slated for Friday noon when Frank Ellis will be master of ceremonies.

Final appreciation affair for this season will be next Monday night when the chamber entertains school personnel at Bula when Joe Harbin will be master of ceremonies.

At the affair here yesterday at noon, Vic Benedict was the master of ceremonies and speaker was the Rev. Frank Pollard, pastor of the First Baptist Church. Dimmitt. Luncheon music was provided by Ray Martin at the organ.

Food King

Strawberries 3 For 79¢
SHURFINE

Peaches 3 For 79¢
SHURFINE #303 Can

Asparagus 3 For 89¢
SHURFINE #303 Can

Green Beans 9 For \$1
FOOD KING CUT

Catsup 5 For 89¢
FOOD KING 12 OZ. BTL.

Baby Limas 9 For \$1
FOOD KING NO. 300 CAN

Hominy 10 For \$1
FOOD KING GOLDEN OR WHITE NO. 300 CAN

Specials

WE GIVE BUCCANEER STAMPS
 Double on Wednesday



SHURFRESH MILK

FOOD KING 1 LB. SOLIDS

OLEO

6 FOR \$1

LONGHORN

CHEESE

LB. 69¢

Pork & Beans 9 For \$1
FOOD KING NO. 300 CAN

Peas 6 For 89¢
FOOD KING BLENDED SWEET

DRINK 3 For \$1
DEL MONTE 46 oz. CAN PINEAPPLE-GRAPEFRUIT

Green Beans & Potatoes 4 For 59¢
FOOD KING NO. 300 CAN

FOOD KING

SHORTENING

3 LB. CAN 59¢

FOOD KING ENRICHED

FLOUR

10 Lb. Bag 79¢

Dog Food 13 For \$1.
ROXY 1 LB. CAN

CHUCK ROAST LB. 49¢
CHOICE

BEEF LIVER Lb. 39¢

HAMBURGER 3 Lb. FOR \$1
Fresh Ground

BACON Lb. 59¢
FOOD KING

FRESH PRODUCE!
 Thompson Seedless

GRAPES 2 LB. FOR 29¢

BANANAS Lb. 10¢
Golden Ripe

POTATOES 20 Lb. FOR 59¢
RED

ENGINE REPAIRS

From minor to major motor repairs, our service is expert in every detail.

Try us!

Also Front End Aligning & Wheel Balancing

PLAINS AUTO SERVICE DEPT.
 421 Main Muleshoe Ph. 272-4576

AUTO REPAIR SPECIALISTS

Jim's Pay N' Save

FRIENDLIEST STORE IN TOWN

QUALITY MERCHANDISE AT LOWEST PRICES

MULESHOE STATE BANK

NOW PAYS , EFFECTIVE JULY 20, 1966

5%

ON ONE YEAR CERTIFICATES OF DEPOSIT

Interest Payable Semi-Annually

4% Interest Compounded Quarterly	on SAVINGS ACCOUNTS
---	-----------------------------------

'It Does Make A Difference Where You Save'

MULESHOE STATE BANK

Member FDIC

US Depository

Phone 272-4571

Muleshoe, Texas

Television Schedule For Muleshoe Area

KGNC - TV (4) Amarillo Muleshoe Cable 4	KVII - TV (7) Amarillo Muleshoe Cable 5	KFDA - TV (10) Amarillo Muleshoe Cable 6	KCBD - TV (11) Lubbock Muleshoe Cable 2	KLBK - TV (15) Lubbock Muleshoe Cable 3
<p>7:00 - Today 7:25 - News 7:30 - Today 8:00 - Today 9:00 - Eye Guess 9:25 - News 9:30 - Concentration 10:00 - M. Star 10:30 - P. Bay 11:00 - Jeopardy 11:30 - P. Office 11:55 - NBC News 12:00 - News 12:10 - Weather 12:15 - R. Brent 12:30 - Make-Deal 12:55 - NBC News 1:00 - Our Lives 1:30 - The Doctors 2:00 - Another World 2:30 - Don't Say 3:00 - Match Game 3:25 - NBC News 3:30 - Sheriff Bill 4:30 - Bronco 5:30 - Hunt-Brink 6:00 - News</p> <p>THURS EVENING</p> <p>6:15 - Weather 6:25 - Sports 6:30 - D. Boone 7:30 - Laredo 8:30 - Mickie Finn's 9:00 - Dean Martin 10:00 - News 10:15 - Weather 10:25 - Sports 10:30 - Tonight</p> <p>Friday evening</p> <p>6:15 - Weather 6:25 - Sports 6:30 - Movies 8:30 - Mr. Roberts 9:00 - UNCLE 10:00 - News 10:15 - Weather 10:25 - Sports 10:30 - Tonight 12:00 - Sign Off</p> <p>Saturday</p> <p>7:00 - Roy Rog. 8:00 - The Jetsons 8:30 - Atom Ant 9:00 - Squirrel 9:30 - Underdog 10:00 - Top Cat 10:30 - Fury 11:00 - Superman 11:30 - Cotton John 12:00 - Baseball 3:00 - Checkmate 4:00 - Movie 5:00 - Golf 5:30 - Scherr-McN. 6:00 - News 6:15 - Weather 7:00 - D. Reed 7:00 - Jeanie 7:30 - Get Smart 8:00 - Movie 10:00 - News 10:15 - Weather 10:25 - Sports 10:30 - Movie 12:00 - Sign Off</p> <p>SUNDAY</p> <p>7:30 - Dixie 8:45 - Sheriff Bill 9:30 - Roy Rogers 10:30 - Dixie (Cont.) 11:00 - Church 12:00 - Meet Press 12:30 - Greatness 2:30 - AFL Football 3:00 - Bank of SW 4:00 - TBA 5:00 - Mitch Miller 6:00 - News 6:15 - Weather 6:25 - Sports 6:30 - Disney 7:30 - Branded 8:00 - Bonanza 9:00 - Wackiest 10:00 - News 10:15 - Weather 10:25 - Sports 10:30 - Tonight Show 12:00 - Sign Off</p>	<p>Daytime Viewing</p> <p>6:15 - Agriculture 6:45 - Weather 6:50 - News 7:00 - Mod. Edu. 7:30 - Exercise 8:00 - Movie 10:00 - S. Market 10:30 - Dating Game 11:00 - Donna Reed 11:30 - Father 12:00 - Ben Casey 1:00 - For Women 1:00 - Newly Wed 1:30 - A Time 1:55 - Women's News 2:00 - Gen. Hosp. 2:30 - Nurses 3:00 - N. Shadows 3:30 - Action Is 4:00 - Trails West 4:30 - H. Patrol 5:00 - P. Jennings 5:15 - News 5:25 - Weather 5:30 - Wells Fargo 6:00 - Rifleman</p> <p>THURS EVENING</p> <p>6:30 - Batman 7:00 - Gidget 7:30 - H. Phye 8:00 - Bewitched 8:30 - Peyton Place 9:00 - Baron 10:00 - Untouchable 11:00 - News 11:10 - Weather 11:15 - Movie</p> <p>FRIDAY EVENING</p> <p>6:30 - Flintstones 7:00 - Tammy 7:30 - Adams 8:00 - Honey West 8:30 - Farmer's D. 9:00 - Movie 11:00 - News 11:30 - Weather 11:15 - Movie</p> <p>SATURDAY</p> <p>7:30 - Mod. Edu. 8:00 - Silver Wings 8:30 - Baptist Church 9:00 - Porky Pig 9:30 - Beattles 10:00 - Casper 10:30 - Mag. Gor. 11:00 - Bugs Bunny 11:30 - Milton 12:00 - Hopppy 12:30 - Bandstand 1:30 - Matinee 3:00 - Western 4:30 - Movie</p> <p>SUNDAY</p> <p>7:30 - Mod. Edu. 8:00 - Oral Roberts 8:30 - Christ For 9:00 - Beany 9:30 - Peter Pot. 10:00 - Bullwinkle 10:30 - Discovery 11:00 - Church 12:00 - W. T. Adven. 12:30 - Issues-Ans. 1:00 - Western 2:00 - P.G.A. Golf 2:30 - AFL Football 3:00 - Bank of SW 4:00 - TBA 5:00 - Voyage to 6:00 - FBI 8:00 - Movie 10:15 - News 10:30 - Movie</p>	<p>Daytime Viewing</p> <p>6:25 0 Sign On 6:27 - Meditation 6:30 - Am. College 7:00 - Farm News 7:30 - Tri Report 8:00 - Capt. Kang. 9:00 - I Love Lucy 9:30 - McCoys 10:00 - Andy 10:30 - Dick Van Dyke 11:00 - Search T. 11:45 - Guiding Lgt. 12:00 - News 12:10 - Weather 12:20 - Farm-Ranch 12:30 - The World T. 1:00 - Password 1:30 - Art Linletter 2:00 - To Tell Truth 2:25 - CBS News 2:30 - Edge of Night 3:00 - Secret Storm 4:00 - Sc. Fiction 4:30 - Mr. Mim. 5:00 - Cartoons 5:30 - CBS News 6:00 - News 6:20 - Weather</p> <p>THURS EVENING</p> <p>6:30 - Munsters 7:00 - Gilligans 7:30 - Three Sons 8:00 - Movie 10:00 - News 10:15 - Weather 10:30 - Movie 10:55 - News 11:00 - Movie</p> <p>FRIDAY EVENING</p> <p>6:30 - Wild West 7:00 - Hog. Heroes 8:00 - G. Pyle 8:30 - Smothers Bros. 9:00 - E. Tubb 9:30 - W. Music 10:00 - News 10:15 - Weather 10:30 - TBA 10:55 - News 11:00 - Movie</p> <p>SATURDAY</p> <p>6:45 - Sign On 7:00 - Cartoon 7:30 - Lone Ranger 8:00 - Heckle Jeckle 8:30 - Tenn. Tux. 9:00 - M. Mouse 9:30 - Lassie 10:00 - Tom-Jerry 10:30 - Quick Draw 11:00 - Sky King 11:30 - Linus 12:00 - Flicka 12:30 - News 12:45 - Movie 5:00 - Wilburn B. 5:30 - P. Wagner 6:00 - News 6:20 - Weather 6:30 - Showcase 7:00 - S. Agent 8:00 - F. Familiar 9:00 - Gunsmoke 10:00 - News 10:15 - Weather 10:25 - Sports 10:30 - Movie 10:55 - News 11:00 - Movie</p> <p>SUNDAY</p> <p>8:00 - Pattern 8:30 - Church 9:30 - Gospel 10:30 - Religious 11:00 - Film 1:00 - Sc. Fic. 1:30 - Sports 3:00 - Detectives 3:30 - Westerners 4:00 - Mr. Ed 4:30 - Amateur 5:00 - 20th Cen. 5:30 - News 5:50 - Weather 6:00 - Carnival 6:30 - Martian 7:00 - Ed Sullivan 8:00 - P. Mason 9:00 - Can. Cam. 9:30 - W. My Line 10:00 - News 10:15 - Weather 10:25 - Sports 10:30 - Movie 10:55 - News 11:00 - Movie</p>	<p>Daytime Viewing</p> <p>7:00 - Headlines 7:05 - Farm Report 7:25 - Weather 7:30 - Today 8:25 - News 8:30 - Today 9:00 - Eye Guess 9:25 - News 9:30 - Concentration 10:00 - M. Star 10:30 - P. Bay 11:00 - Jeopardy 11:30 - P. Office 11:55 - News 12:00 - Noon Rptl 12:15 - Com. Close 12:30 - Make Deal 1:00 - Our Lives 1:30 - Doctors 2:00 - Another World 2:30 - Don't Say 3:00 - Match G. 3:25 - Aft. Rpt 3:30 - S. Sweep 4:00 - Father 4:30 - Beaver 5:00 - Cartoons 5:30 - Hunt-Brink 6:00 - News</p> <p>THURS EVENING</p> <p>6:30 - D. Boone 7:30 - Palladium 8:30 - Mickie Finn's 9:00 - Dean Martin</p> <p>FRIDAY EVENING</p> <p>6:30 - White Paper 7:00 - Buck Owens 7:30 - Palladium 9:00 - UNCLE 10:00 - News 10:30 - Tonight</p> <p>SATURDAY</p> <p>7:30 - R. Rog. 8:30 - Atom Ant 9:00 - Squirrel 9:30 - Underdog 10:00 - Top Cat 11:00 - H. Hopper 11:30 - Cartoon 12:00 - Baseball 2:45 - Movie 4:00 - Theater 4:30 - Sam Sneed 5:00 - Lone Ranger 5:30 - Scherer-McN. 6:00 - News 6:30 - Flipper 7:00 - Jeanie 7:30 - Get Smart 8:00 - Movie 10:00 - News 10:30 - Movie</p> <p>SUNDAY</p> <p>7:25 - Sign On 7:30 - Mag. Gor. 8:00 - Peter Pot. 8:30 - Beany 9:00 - Herald of 9:30 - Living 10:00 - Discovery 10:30 - Drama 10:45 - Church 12:00 - Meet Press 12:30 - Frontiers of 1:00 - Movie 2:00 - Sen. Hearings 4:00 - Viet Nam 4:30 - Sportsman 5:00 - F. McGee 5:30 - Theater 6:00 - News 6:30 - Disney 7:30 - Branded 8:00 - Bonanza 9:00 - Wackiest 10:00 - News 10:15 - Weather 10:25 - Sports 10:30 - Movie</p>	<p>Daytime Viewing</p> <p>5:55 - Sign On 6:00 - Sun. Sem. 6:30 - Jimmy Dean 6:45 - Farm-Ranch 7:05 - M. Wallace 7:30 - Morn. Show 8:00 - Capt. Kang. 9:00 - Donna 9:30 - McCoys 10:00 - Andy 10:30 - D. Dyke 11:00 - Love of Life 11:25 - CBS News 11:30 - Search 11:45 - Guiding 12:00 - WTTN News 12:30 - Farm Ranch 12:25 - Weather 12:30 - World Turns 1:00 - Password 1:30 - Houseparty 2:00 - Gen. Hos. 2:30 - Edge Night 3:00 - Sec. Storm 3:30 - Dating G. 4:00 - Tele Bingo 4:30 - Col. Car. 5:00 - Rifleman 5:30 - News</p> <p>THURS EVENING</p> <p>6:00 - News 6:10 - Weather 6:20 - News 6:30 - Batman 7:00 - Gilligan 7:30 - Three Sons 8:00 - Movie 10:00 - News-Wea. 10:30 - Theatre 12:00 - Sign Off</p> <p>FRIDAY EVENING</p> <p>6:00 - News 6:10 - Weather 6:20 - News 6:30 - Batman 7:00 - Gilligan 7:30 - Three Sons 8:00 - Movie 10:00 - News-Wea. 10:30 - Theatre 12:00 - Sign Off</p> <p>SATURDAY</p> <p>5:55 - Sign On 6:00 - Sun. Sem. 6:30 - Preston 7:00 - Bugs 7:30 - Porky 8:00 - Heckle-Jeckle 8:30 - Milton 9:00 - M. Mouse 9:30 - Beattles 10:00 - Tom-Jerry 10:30 - Casper 11:00 - Sky King 11:30 - Lassie 12:00 - Flicka 12:30 - Bandstand 1:30 - Movie 3:30 - Wrestling 4:30 - Bobby Lord 5:00 - Wilburn Bros. 5:30 - Pickin Time 6:00 - P. Wag. 6:30 - J. James 7:00 - Shenandoah 7:30 - Wild West 8:30 - Rifleman 9:00 - Gunsmoke 10:00 - News-Wea. 10:20 - Movie 12:00 - Late Show 1:30 - Sign Off</p> <p>SUNDAY</p> <p>6:55 - Sign On 7:00 - Bullwinkle 7:30 - Looney Tunes 8:00 - Linus 8:30 - Movie 10:15 - Spanish Music 10:45 - Church 11:45 - Inquiry 12:15 - Face Nation 12:45 - News 1:00 - Peter Gunn 1:30 - World Sports 3:00 - Golf 4:00 TBA</p> <p>4:30 - Amateur 5:30 Munsters 6:00 - Lassie 6:30 - F Troop 7:00 - FBI 8:00 - P. Mason 9:00 - Preview 9:30 - Smothers 10:00 - News 10:20 - Movie 1:30 - Sign Off</p>

KING BROS.
GRAIN & SEED CO.
Complete ELEVATOR SERVICE
AND SEED PROCESSING
FOR THE MULESHOE AREA
RE-PRINTS FROM ANY PHOTO JOURNALS
IN PAST ISSUES
8 X 10 \$2



THIS SPACE FOR SALE

Call on Your Walgreen Agency For All Your Needs
PRESCRIPTIONS VETERINARY COSMETICS DRUGS
WESTERN DRUG Phone 272-3106

Higginbotham Bartlett
Building Needs
Lumber
Paint
Wallpaper
Hardware
Houseware
Gifts

Higginbotham Bartlett
MULESHOE
Abel Cable
For Year-Long Enjoyment

INSTALL NOW Three Plans for Hook-Up
MULESHOE ANTENNA CO. Call Now
Phone 272-3310

ALSUP CLEANERS
Offer These FINE SERVICES

1. Drive-in window service for your convenience in cold weather.
2. Re-sizing of cottons to finer texture for that like-new look.
3. Alterations of all kinds of men's, women's and children's clothing.
4. A personal touch for your clothing by people who care how you look.

THAT'S ALSUP CLEANERS
Phone 272-3076

PCG Directors Election Set

Current Bailey county directors of Plains Cotton Growers, Inc. have announced that the annual election of PCG directors for the coming year will be held Friday at 8 p.m. in the First National Bank in Muleshoe.

Plains Cotton Growers is the cotton producer organization which represents producers, ginners and other cotton-related businessmen in a 23-county area of the High Plains. Two directors from each of these counties form the governing body.

Present directors from Bailey county are Guy Nickels and W. E. Meyers, both of Muleshoe.

Both Nickels and Meyers are emphasizing that directors to PCG are the men who set policy on legislative, research and budgetary matters. They said: "The better men we can elect to lead PCG, the better and more effective our cotton producer organization will be in looking after our interests." They urge all interested persons in Bailey County make a special effort to attend the meeting and have a voice in the election.

On the program will be a review of PCG activities and a look at future plans of the organization. Also, a member of the PCG staff will be on hand to answer any questions concerning PCG. Coffee and donuts will be served.



Jimmy Gilmer (top) and three of the Fireballs... Combo to play here

4-H EVENTS

The fourth annual Texas Youth Conference was held this past week in Austin. Attending the conference from Bailey county were Dennis Newton and Mike Richardson from Bula; Julia Burkett from Three Way; Lynn Pitts, John Gully and Larry Meyers from Muleshoe.

Larry arrived in Austin Monday morning and went through a series of leadership sessions preparing him for his role as junior counselor after the remaining delegates arrived on Wednesday.

There were 150 junior counselors and 1300 delegates from all over the state who attended the conference. The Bailey county group were sponsored by the Muleshoe Rotary club, Lions Club and Jaycees.

The Youth Conference will be split up into District conferences next year.

Bailey county is located in District 1 which contains 44 counties here in the Panhandle. Chairman for our district for 1966-67 will be Larry Meyers, who reported the District Conference which will be held in Plainview Feb. 18, 1967.

The state conference, sponsored by the Texas Law Enforcement and Youth Development Foundation, proved to be a great success as best summed up in the words of Bula's delegate, Mike Richardson, "the conference was well organized and really served as the most inspiring meeting I have attended."

Lynn Pitts, one of Muleshoe's delegates said, "if the Texas youth use only 1/2 of the ideas we received here, Texas will truly be a great state."

Combo That Made 'Sugar Shack' Famous to Play in Muleshoe

Muleshoe Youth Center is putting the big pot in the little one for a big, pre-school-opening dance at Legion Hall Saturday night, Tommy Jones, the youth center president announced Wednesday.

The organization is bringing the famous "Jimmy Gilmer and the Fireballs" to Muleshoe for a dance, the final big event for the center before the opening of school next Tuesday.

Gilmer and the Fireballs, incidentally, are the group that made "Sugar Shack" famous.

Admission will be \$1.50 for members and \$2 for guests.

Said Jones: "This is one of the most ambitious programs ever staged by the youth center, and we believe that the members and guests will appreciate such a fine band."

Gilmer and the Fireballs, incidentally, are the group that made "Sugar Shack" famous.

Miss Holly Ann Bucy, daughter of Mrs. W. C. Bucy, has accepted a position as secretary and bookkeeper at the Texas-New Mexico Utilities Co. here.

Rev. F. B. Hamilton, First Baptist pastor, has returned from Idalou where he has been conducting a revival.

Mr. and Mrs. I. G. Hawkins, Albuquerque, N. M. were here Sunday visiting in the home of Mr. and Mrs. Joe Damron. Their daughter, Darla Jan, has been a guest in the home of the Damrons for the past three weeks and returned home with them.

Mrs. Lela Barron and daughter, Lela Mae, returned last Thursday from a vacation in southern and central Texas.

Mrs. Ed Johnson has returned from Texas Tech where she attended a summer term.

25 YEARS AGO

Spencer Beavers returned to his home in Muleshoe last week from Dallas where he spent several weeks studying at the Southwest Aeronautics Institution.

He plans to leave this weekend for Los Angeles where he

A SAVINGS INSTITUTION DEDICATED TO THRIFT AND HOME OWNERSHIP

FIRST FEDERAL SAVINGS & LOAN ASSOCIATION OF CLOVIS

HOME OFFICE 801 Pile St. Clovis, N. Mex.
BRANCH OFFICE 2nd. & Abilene Portales, N. Mex.

Current Dividend 5%
PAID OR COMPOUNDED QUARTERLY

THRIFT AND HOME OWNERSHIP SAFEGUARDS TO AMERICAN LIBERTY

FRI. & SAT. AUG. 26 & 27
SUN. & MON. AUG. 28 & 29

Walt Disney's Bambi

THE SPY WITH MY FACE
ROBERT VAUGHN - SENTA BERGER - DAVID McCALLUM

WALLACE THEATRE

TRADE CLASSIFIED SELL BUY ADS LEASE

WANT ADS - PH. 272-4536

1 time per word - 4¢ 3 times per word - 10¢
 2 times per word - 7¢ 4 times per word - 13¢
 After 1st issue, 3¢ per word each additional time.
 Minimum charge 50¢
 Card of Thanks \$1.00

DEADLINE FOR CLASSIFIED ADVERTISING PAGE:
 For placing or cancelling ads is Monday, 4 p. m. for
 Thursdays paper and Thursday, 4 p. m. for Sunday's.
 Too late to classify is Tuesday, 4 p. m. for Thursday's
 and 4 p. m. Friday for Sunday's issue. Double rate for
 blind ads.

Check your ad and report errors immediately. The
 Journal reserves the right to classify, revise, or re-
 jection any classified ad, and is not responsible for er-
 rors after the ad has run once.

CLASSIFIED DISPLAY
 85¢ per column inch
 90¢ per column inch
 for reverses.

1. PERSONALS

AVON, Phone 3510,
 1-461-tfc

FOR RENT, 15 ft. camper,
 By day or week. Call 272-3163,
 1-35s-tfc

FOR RENT: 2 Business
 Buildings,
 1-25x140'
 1-15x140'

Between theaters, Down town
 Muleshoe, Contact Fair Store,
 across street,
 1-32s-tfc

ATTENTION FARMERS: We
 have plenty of hands and
 machinery to buy and harvest
 your green peas anywhere in
 West Texas, R.B. Todd Pro-
 duce, General Delivery, La-
 mesa Texas, Phone 872-2380
 or 489-4622 Area 915 Call
 Collect,
 1-31s-8tc

WILL do portable welding,
 Call E.H. Hall 272-4784,
 1-32t-4tc

Rex Air Sales and Service
 Write Box 232, Texico, N.M.,
 or call 482-9017, \$20 worth of
 trading stamps will be given
 with each demonstration,
 1-32t-8tp

IF you need an auctioneer,
 I can't think of a better one.
 Over 20 years of experience,
 Emcette Cross, "The Cowboy
 Auctioneer,"
 1-34t-tfc

CARD OF THANKS
 It is with deep gratitude that
 we express our appreciation to
 the people of the Muleshoe area
 for the kindness shown us in so
 many ways since our accident,
 and hospitalization here. Each
 day we are here, we meet new
 people from this area who offer
 assistance we might need. We
 especially are grateful to the
 doctors and nurses of West
 Plains hospital who have been so
 attentive and kind, and to the
 County, City and State Police for
 their assistance.
 Mr. and Mrs. Richard Wilson
 (West Plains Hospital)
 Alexandria, La.
 34t-ltp

3. HELP WANTED

Beautician needed, Call 272-
 3448,
 3-16t-tfc

WANTED - New and used
 car get ready mechanic, Crow
 Chevrolet Co.
 3-11s-tfc

Day and night car hop wanted,
 Could use school girl part time
 at night, Bill's Drive In, Clovis
 Road, Muleshoe, Texas,
 3-34t-tfc

WANTED IMMEDIATELY:
 Man or woman to supply con-
 sumers with Rawleigh products
 in Bailey Co. or Muleshoe. Can
 earn \$50 weekly part-time - \$100
 and up full time. Write Raw-
 leigh, TXH-270-336, Memphis,
 Tenn.
 3-34t-ltp

FEMALE HELP: Demon-
 strator wanted. Earn up to
 \$50 a week part-time 3 or 4
 evenings a week from 6:30 p.m.
 to 10 p.m. Samples furnished.
 Must have use of car. No
 delivery. For more informa-
 tion Plaque Party Plan 1438
 N.E. 23 Oklahoma City, Okla.
 3-31s-10tp

4. HOUSES FOR RENT

FOR RENT: 5 room house
 close to school 416 West 4th,
 4-34s-tfc

FOR RENT: 2 bedroom house
 at 422 West 7th. Phone 4452,
 or inquire at 618 West 7th,
 4-34s-tfc

FOR RENT: 2 bedroom house
 at 608 East 4th. Call 946-2410,
 4-26s-tfc

FOR RENT: 2 bedroom house
 newly decorated. Call 272-3038
 or see Mrs. Jack Lenderson at
 1818 West Ave. D,
 4-26s-tfc

FOR RENT: Unfurnished
 house, \$25 per month. Couple
 only, 712 2nd St,
 4-23t-tfc

For rent - 3 room and bath
 unfurnished cottage, free water,
 lawn maintained. One person
 or couple only. See Ike or Lois
 Robinson at Robinson Boot Shop
 or call 272-3392 or 272-4721
 4-21t-tfc

TWO bedroom modern fur-
 nished house, Call 4080 or see
 Barbara Burton,
 4-34t-tfc

FOR RENT: 3 bedroom house
 located at 722 W. Ave. E. New-
 ly decorated throughout. Call
 272-4073,
 4-33t-tfc

5. APTS. FOR RENT

FOR RENT: 1 and 2 bed-
 room apt. Furnished or un-
 furnished. 3 bedroom house,
 Call D.L. Morrison Jr., 4886
 5-31s-tfc

THREE room furnished apt.
 for rent. Call or see Mrs.
 Jack Lenderson 272-3038,
 5-32t-tfc

FURNISHED APARTMENTS:
 Trailer Space, Briscoe Apart-
 ments, Phone 272-3465,
 5-28t-tfc

FOR RENT: Furnished, one
 bedroom apartment, Call Dee
 Clements, 272-4337,
 5-32t-tfc

3 room unfurnished apt. See
 Spencer Beavers at Post Office,
 5-10t-tfc

Furnished apartment for
 rent: Air-conditioned, bills
 paid. Layne Apartments, 524
 South First,
 5-29s-tfc

FOR RENT: Furnished apart-
 ment, 709 W. Ave. H, Call
 272-4109,
 5-33t-tfc

6. ROOMS FOR RENT

Nice quiet bedroom for rent,
 Call 272-4903, 807 West 7,
 6-26t-tfc

FOR RENT: Nice, quiet
 bedroom, 410 West Second,
 6-29s-tfc

8. REAL ESTATE FOR SALE

FOR SALE: Nice 3 bedroom
 house. Paneled kitchen and
 tile bath - 1000 square ft. G.I.
 loan 1208 W. Ave. B or phone
 272-3619,
 8-33t-8tp

FOR RENT OR LEASE:
 30 x 40' Building
 Formerly Wards store.
 Will Remodel
 Contact Bill Jim St. Clair
 Phone 272-4630

Exclusive!
 NICE 2 BEDROOM HOME
 ON S. MAIN IN BLOCK 500.
 A BARGAIN
 HOLLAND REAL ESTATE
 121 Am. Blvd., Ph. 272-3293

3 bedroom, den, 2 baths,
 double garage, fireplace, built-
 ins, carpet, fence, central heat &
 air, Richland Hills Addition.
 Possession June 1. \$1000 down,
 Call L. H. Alex Adams, Ph.
 272-3496 or 272-3335, Apt. for
 rent,
 8-19t-tfc

NICE large 2 bedroom house,
 Fenced back yard Well located,
 Price \$4250, Small down pay-
 ment,
 CROSS REAL ESTATE AND
 INSURANCE,
 8-34t-2tc

FOR SALE or Trade - 3 bed-
 room, brick, complete, Richland
 Hills. Owner Ph. 272-4842,
 8-30s-tfc

FOR SALE: 352 acres dry-
 land 1 1/2 miles east of Need-
 more, Texas. 95 acres cotton
 allotment. 520 lb. lint average,
 1/2 minerals. Fully allotted,
 Durwood Chisholm, Baccus
 Chevrolet, Sudan, Texas,
 8-31s-tfc

FOR SALE: 3 bedroom, 2
 baths, living room, and den,
 builtins in kitchen, 2 car garage
 on pavement. Small down pay-
 ment. Call D.L. Morrison Jr.
 4886,
 8-31s-tfc

FOR SALE: 3 bedroom, 2
 bath, kitchen and den, combi-
 nations, built in range and
 oven carpeted built in range
 over carpeted 2 car garage.
 Small equity. Call W.R. Byers
 3967,
 8-31s-tfc

450 acres due west of Mule-
 shoe city limits, 3-8" wells,
 House, 150 Alfafa Hay, 1/2
 mile of pavement, allotments,
 \$615 per acre, 10% down, 14
 years, 5 3/4%, ideal future
 development, 1/2 minerals,
 Dial 272-3515,
 8-34s-8tc

FOR SALE: Lot plumbed for
 trailer house, Small down pay-
 ment, Call 4932,
 8-32t-4tc

FOR SALE: 3 bedroom, 13/4
 bath, carpet, central heating
 and air, built-ins, utility, roomy
 garage, (Like new). This is a
 real buy, \$1000 can handle.
 Good loan available, borders
 Richland Hills School, 1803 W.
 Ave. G, Call Wayland Ethridge
 272-4208,
 8-tfc

FOR SALE: 6 acres of land,
 Has 400 ft. of hiway frontage
 on Hiway 70. Will sell 3 acres.
 Ray Campbell, 272-4411 Mule-
 shoe, Texas,
 8-32t-4tp

Owner leaving town, MUST
 SELL, Nice 4 bedroom home
 in Richland Hills. Newly re-
 decorated, 1804 Ave. I, 272-3741
 8-34s-2tc

FOR SALE: 2 Brick homes,
 1-3 bedroom and 1 3/4 bath,
 kitchen, den, storm windows,
 built-ins, 1909 Ave. D; 2 bed-
 room and 2 baths; large den and
 fenced backyard. 206 W. 19th
 C.W. Wilhite
 8-31s-8tc

FOR SALE: 14' x 28' house
 with 6'x8' bath. Located 411
 East 4th. Call before 12:00,
 272-4624,
 8-34t-2tc

FOR SALE: New 3 bedroom
 brick house, den with fireplace,
 formal dining room, built-in
 kitchen, 1 3/4 bath, double gar-
 age, on corner lot across from
 Richland Hills School, 1900
 Sq. ft. living area. Fully car-
 peted. Call Cecil Harvey, 272-
 4085,
 8-34t-2tp

Millie L. Sims
 Independent Executrix
 of the Estate of Samuel
 E. Sims, Deceased,
 33t-2tzc

9. AUTOS FOR SALE

FOR SALE: 1960 -50x8-
 Hicks Trailer house, air con-
 ditioned, central heat, 1950
 Chev., 1 1/2 ton tractor good,
 1958 2 ton chev. grain truck,
 new motor, good rubber and
 mechanically. 1962 2 ton chev.
 with new bed and lift and silage
 racks and swinging gate.
 WISTER HARRISON 200 East
 Birch, Muleshoe, Texas,
 9-33t-2tp

10. FARM EQUIPMENT

FOR SALE: 806 Diesel Far-
 mall Tractor excellent condi-
 tion. Take up payments, Call
 Sudan 227-5751,
 10-31s-8tc

BARGAIN!
 1 NEW PULL TYPE
 Corn
 Picker-Sheller
 "NEW IDEA"
 WRITE BOX 10207
 DALLAS, PH. 912-9075

11. FOR SALE OR TRADE

STEEL hay barn for Sale,
 Immediate delivery, Call
 Erwin Young SH 4-5670 or
 SH4-3174 Lubbock,
 11-32t-4tc

FOR SALE: 4 Chair Beauty
 Salon Reception Furniture,
 Complete Stock, 6 dryers, car-
 peted. Building rented. Must
 see to appreciate. Reasonable,
 Ph-364-3448, Hereford, Texas,
 11-34t-2tp

12. HOUSEHOLD GOODS

FOR SALE: Chest type deep
 freezer. Can be seen at 808
 West 7th, L.O. Norwood,
 34t-tfc

FOR SALE: 3 good used
 guaranteed freezers,
 1 GE
 1 Catalina
 1 International
 Poynor's White Store
 Call 272-3511
 34t-2tc

TO PARTY with good credit,
 repossessed 1966 model Singer
 sewing machine in optional five
 drawer desk. Automatic zig-
 zagger, blind hem, embroiders,
 buttonholes, etc., 6 payments
 at \$5.42, will discount for cash
 Write Credit Manager, 1114
 19th Street, Lubbock, Texas,
 12-31s-tfc

15. MISCELLANEOUS

CLEAN rugs like new, so
 easy to do with Blue Lustre.
 Rent electric shampooer \$1.
 Higginbotham Bartlett,
 15-34t-ltc

16. SEED AND FEED

FOR SALE, Balboa Rye Seed
 \$5.00 cwt. and TASCOSA wheat
 seed, \$3.75 cwt. 9 miles north
 1-1/2 west Muleshoe Ph 965-
 2372, Clarence R. Mason,
 17-34t-tfc

NOTICE TO DEBTORS AND CREDITORS

THE STATE OF TEXAS)
 COUNTY OF BAILEY)
 TO THOSE INDEBTED TO, OR
 HOLDING CLAIMS AGAINST
 THE ESTATE OF SAMUEL E.
 SIMS, DECEASED, NUMBER
 762, IN THE COUNTY COURT
 OF BAILEY COUNTY, TEXAS
 SITTING IN MATTERS OF
 PROBATE.
 The undersigned, having been
 duly appointed Independent ex-
 ecutrix, of the Estate of Samuel
 E. Sims, deceased, late of Bailey
 County, Texas, by the Judge of
 the County Court, of said
 County, on the 15th day of Aug-
 ust, 1966, hereby notifies all
 persons indebted to the Estate
 to come forward and make
 settlement, and those having
 claims against said Estate to
 present them to her within the
 time prescribed by law, at her
 home, Route 5, Muleshoe,
 Texas.

THE STATE OF TEXAS) COUNTY OF BAILEY) NOTICE OF EXECUTION OF SALE

By virtue of an execution
 issued out of the District Court
 of Bailey County, Texas, on a
 judgment rendered in said
 court on the 14th day of May,
 A.D. 1965, in favor of Homer
 Bennett, and against Refugio
 Castorena and Clara Castorena,
 in the case of Homer Bennett
 vs. Refugio Castorena and Clara
 Castorena, No. 2751, in such
 court, I did on the 11th day of
 August, 1966, at 10:00 o'clock
 A.M., levy upon the following
 described tract and parcel of
 land situate in the county of
 Bailey, State of Texas, as the
 property of said Refugio Casto-
 rena and Clara Castorena,
 to-wit:

A tract out of Section 54,
 Block "Y", W.D. & F.W.
 Johnson's Subdivision No. 2,
 Bailey County, Texas, and fur-
 ther being out of a tract deed-
 ed to grantors herein by M.G.
 Bass, et ux, dated the 20th day
 of June, 1955, as is found of
 record in Volume 64, Pages
 93-94, Deed Records of Bailey
 County, Texas, and described
 by metes and bounds, as follows:
 BEGINNING at an iron pipe,
 same being the Southeastery
 corner of the Original Town of
 Muleshoe, Bailey County,
 Texas;

THENCE Northeastly with
 the Easterly line of the Ori-
 ginal Town of Muleshoe,
 from the Southeastery corner
 of said town, a distance of 420
 feet to a point for Southwesterly
 corner of this tract;

THENCE to the right at an
 angle of 90 degrees, 140 feet
 to a point for the Southeastery
 corner of this tract;

THENCE to the left at an
 angle of 90 degrees, 60 feet
 to a point for the Northeast
 corner of this tract;

THENCE to the left at an
 angle of 90 degrees, a distance
 of 140 feet to a point in the
 Easterly line of said Original
 Town of Muleshoe, for the
 Northwesterly corner of this
 tract;

THENCE to the left at an
 angle of 90 degrees, a distance
 of 60 feet along and on the
 Easterly boundary line of the
 Original Town of Muleshoe,
 Bailey County, Texas, to the
 place of beginning, and being
 a tract of land 60 feet wide by
 140 feet deep.

and on the 4th day of October,
 being the first Tuesday of said
 month, between the hours of
 10 o'clock a.m. and 4 o'clock
 p.m. on said day, at the court-
 house door of said county, I
 will offer for sale and sell at
 public auction, for cash, all
 the right, title, and interest
 of the said Refugio Castorena
 and Clara Castorena in and to
 said property.

Dated at Muleshoe, Texas,
 this 11th day of August,
 A.D. 1966.

Dee Clements
 Sheriff of Bailey County
 Texas,
 33t-3tzc

COURAGEOUS AND STEADY

GOSTIVAR, Yugoslavia (AP) -
 For 25 years Sandre Milosevski
 of the nearby village of Bitusa
 has been shaving without a razor
 - just holding the razor blade
 between his fingers. "There's no
 better way," he insists. "You
 get a better shave. I never cut
 myself. All it takes is a good,
 steady hand."

NOTICE OF SALE OF REAL ESTATE

State of Texas
 County of Bailey
 In the District Court of Bailey
 County, Texas.

WHEREAS, by virtue of an
 execution and order of sale
 issued out of the District Court
 of Bailey County, Texas, on a
 judgment rendered in said court
 on the 1st day of August, A.D.
 1966 in favor of Heathington
 Lumber Company, a corpora-
 tion, Ready Mix Concrete
 Company, a partnership, N.C.
 Tubbs, W.D. Wilkins, Lonnie
 Merriott, Dickey-Frazier Mill-
 works, against Carl Kissell in
 the case of Heathington Lumber
 Company, Inc. vs. Carl Kissell,
 No. 2851 on the docket of said
 court, I did on the 1st day
 of August A.D. 1966, at 10:00
 a.m. levy upon the following
 described tract of land situat-
 ed in Bailey County, Texas,
 as the property of Carl Kissell,
 to-wit:

Lot 76, Richland Hills
 Addition to the City of Mule-
 shoe, Bailey County, Texas,
 as shown by plat of said
 addition recorded in Volume
 69, Page 5, Deed Records
 of Bailey County, Texas,
 and on the 6th day of September,
 A.D. 1966, being the first Tues-
 day of said month, between the
 hours of 10:00 o'clock a.m.
 and 4:00 o'clock p.m. on said
 date, at the court house door
 of said county, I will offer
 for sale and sell at public
 auction for cash, all the right,
 title and interest of the said
 Carl Kissell in and to said
 property.

Dated at Muleshoe, Texas,
 this 1st day of August,
 A.D. 1966.

Dee Clements
 Sheriff, Bailey County, Texas
 32t-3tt

NOTICE TO ALL PERSONS HAVING CLAIMS AGAINST ES- TATE OF A.C. NEELY, DECEASED

Notice is hereby given that ori-
 ginal letters testamentary upon
 the Estate of A.C. Neely were
 issued to me, the undersigned
 on the 22nd day of August, A.D.
 1966, in the proceedings indi-
 cated below my signature
 hereto, which is still pending,
 and that I now hold such letters.
 All persons having claims ag-
 ainst said estate, which is being
 administered in the County be-
 low named, are hereby re-
 quired to present the same to
 me respectively, at the address
 below given, before suit upon
 same are barred by the general
 statutes of limitation before
 such estate is closed, and with-
 in the time prescribed by law.
 My residence is 121 East Birch
 Street, Muleshoe, Bailey
 County, State of Texas.

Mildred Neely, Independent
 Executrix of the Estate of A.C.
 Neely
 No. 765, in the County Court of
 Bailey County, Texas,
 34t-ltc

TAX MIRACLE

BIELLA, Italy (AP) - Resi-
 dents of the north Italian town of
 Pistolesa, population 300, have
 agreed unanimously to pay double
 their required family income tax
 to the municipality. Mayor Al-
 berto Botto told them the town
 was not making ends meet fi-
 nancially and was in danger of
 being incorporated into a larger
 neighboring community. The total
 tax previously brought the town
 300,000 lire (\$500) a year.



1966 GAINS AND BENEFITS

COURTHOUSE NEWS

WARRANTY DEEDS

W.E. Medlock et ux to Law-
 rence O. Shankles, et ux.
 A tract of land out of the NW
 1/4 of Sec 33, Block Y, W.D.
 and F.W. Johnson Sub. #2,
 Bailey Co., Texas, described
 by metes and bounds as follows,
 to-wit:

Beginning at a point in the
 South ROW line of U.S. High-
 ways 70 and 84 from whence
 the NW corner of Section 33,
 Block Y, bears North 63 degrees
 22 feet West 570 feet and North
 0 deg. 54 feet East, 277.61'

THENCE South 26 deg. 38'
 feet West, a distance of 600
 feet to a point for corner;
 THENCE South 63 deg. 22'
 East, a distance of 363 feet to
 a point for corner;
 THENCE North 26 deg. 38'
 East, a distance of 600' to
 a point for corner in the South
 ROW line of U.S. Highways 70
 and 84;

THENCE North 63 deg. 22'
 West along the South ROW line
 of U.S. Highways 70 and 84
 a distance of 363' to the place
 of beginning, and containing 5
 acres of land, more or less.

Glenn H. Gaston, et ux to Lowell
 Richard Hawkins, et ux;
 All of Lot No. nine(9), Block
 No. Two (2), Riverside Addition
 to the Town of Muleshoe, Bailey
 County, Texas,

W.M. Pool, Jr., et ux to
 Carroll W. Goss, et ux -
 All of Lot Number 7, in
 Block 3, Lenau Subdivision to
 the town of Muleshoe, Bailey
 County, Texas.

Elbert Hamilton, et ux, to
 Robert Lee Hunt;
 All of the East 36 feet of
 Lot Number 119, and the West
 39 feet of Lot Number 118,
 Richland Hills Addition, to the
 City of Muleshoe, Bailey County
 Texas; and

A tract of land 5 feet in
 width and 140 feet in Length,
 being the Westerly five (5) feet
 of a Tract of land described as
 the Easterly 21 feet of Lot
 Number 118, Richland Hills
 Addition to the town of Mule-
 shoe, Bailey County, Texas.

Administrator of Veterans

Affairs, to Benny L. Nichols,
 et ux,
 All of Lot 15, and the South-

Miss Green Feted At Bridal Shower At Three Way

By Mrs. H. W. Garvin

THREE WAY-- The home of Paul Powell was the scene of a bridal shower Saturday morning honoring Joyce Green, bride-elect of James Fowler. The table was laid with a white cloth, the colors yellow and white with appointments of crystal and silver. The hostess gift was stainless cookware. The hostesses were Mrs. John Gunter, Mrs. L. G. Fred, Mrs. W. L. Welch, Mrs. R. P. McColl, Mrs. C. R. Smelser, Mrs. Bob Newton, Mrs. Pete Tarlton, Mrs. H. W. Garvin, Mrs. Paul Powell, Mrs. H. C. Toombs, Mrs. T. D. Davis, Mrs. Jack Furgeson, Mrs. Rayford Masten, Mrs. R. L. Davis, Mrs. Jake Burkett, Mrs. John Sheppard, Mrs. Dutch Powell, Mrs. Gib Dupler, Mrs. D. L. Tucker, Mrs. Barney Locke, Mrs. C. A. Peirce, Mrs. A. E. Robinson, and Mrs. Neil Smith.

Mrs. John Burkett of O'Donnell, mother of Jake Burkett and Mrs. C. L. Taylor, died Friday in Lamesa Hospital and was buried Sunday. Our sympathy goes to these families.

Tommy and Curtis Wheeler, sons of the George Wheelers, of West Camp and Larry Wheeler, son of the Jimmy Wheelers of Lovington, N. M., spent the weekend with their grandparents, the Johnnie Wheelers.

Tommy and Bobby Gail Durham of Lubbock are visiting their grandparents, the George Tysons.

Olja Long of Houston is visiting her son, Garvin Long, for a few days.

Mr. and Mrs. H. W. Garvin were dinner guests in the home of the Rev. and Mrs. C. R. Smelser Sunday.

Mrs. Dutch Powell was in Lubbock Thursday shopping.

Mr. and Mrs. Pete Tarlton the D. V. Terrells and the T. D. Davis families spent the past week fishing at Ute Lake in N. M.

The Bill Dupler family, Mrs. Minnie Dupler, the Clifford Dupler family and the Carl Duplers are vacationing in Colorado this week.

Mr. and Mrs. Troy Wilkerson of Lubbock visited her brother and family, the D. S. Fowlers Sunday. Also visiting in the Fowler home Sunday was Miss Joyce Green of Littlefield. The

Jack Reeves family from Maple were also visitors.

Mr. and Mrs. R. L. Reeves are visiting a daughter and family, the Dutch Harrisons in Comanche this week. The MWMS of the Maple Baptist Church met in the C. A. Petree home Tuesday. The program was a circle program from the study book. Refreshments were served to Mrs. A. E. Robins, Mrs. E. A. Wright, Mrs. Dennis Heard, Mrs. D. L. Tucker by the hostess, Mrs. Petree.

Mr. and Mrs. E. M. Lowe attended the Lamar county reunion Sunday in the park at Lubbock.

Glen Lowe left Friday for Laughlin Air Force Base at Del Rio.

Mr. and Mrs. H. W. Garvin have a new grandson born at Eglan Air Force Base Hospital in Florida last Friday. The parents are A/1 and Mrs. Kenneth Fox.

Mr. and Mrs. Rayford Masten, Katherin and Barbara are spending the week with her parents in Phoenix, Ariz.

Mr. and Mrs. Paul Powell, Mr. and Mrs. R. L. Davis and the Ted Simpsons attended the funeral of Mrs. Burkett in O'Donnell Sunday.

Mr. and Mrs. George Tyson, Mr. and Mrs. Troy Tyson, Bobby and Tommy Durham, Mr. and Mrs. Bud Skaggs from Morton and Mr. and Mrs. Melvin Davenport went skiing at Bull Lake Sunday.

Rites Conducted For Mrs. Porter

Funeral services for Etus Della Porter, 68, who died in M. D. Anderson Hospital in Houston August 18, were held at 3 o'clock Sunday afternoon, conducted by the pastor, the Rev. Don Murray. Burial was in Bailey County Memorial Park with Singleton Funeral Home in charge. Pallbearers were grandchildren and nephews.

Survivors include two sons, Beanie Porter, Muleshoe, and Travis Porter, Artesia, N.M.; two brothers, Elvin Lively, Muleshoe and Lonnie Lively, Roswell, N.M.; seven grandchildren and two great-grandchildren.

Mrs. Porter was born Oct. 30, 1897 in Ellis county and was the widow of B. H. Porter. She lived at 835 W. 7th, coming to Muleshoe in 1946.

TB Symposium For Physicians Set in Lubbock

(Mrs.) Clifford E. Sharp Executive Director

Physicians from 23 West Texas counties are expected to attend the West Texas Tuberculosis Association Symposium on TB Saturday at the KoKo Palace in Lubbock.

Purpose of the Symposium is to clarify for physicians advances in the care of tuberculosis patients and also the new Texas Plan for the eradication of TB throughout the state.

The Symposium will assist those attending to qualify as patient care physicians under provisions of the Texas Plan as outlined in Senate Bill 130 and passed by the Legislature.

The new law provides for financial assistance from the state in caring for TB victims, the State paying qualified private physicians for post-hospital and home-care patients. This is insurance against re-activation of the communicable disease.

Participating in the program will be: Dr. John H. Selby, Lubbock, president of the West Texas Tuberculosis Association; Dr. E. E. Dell Adams, Lubbock, president of the West Texas Thoracic Society; Dr. Albert G. Randall, Austin, director of the Division of TB Services, Texas State Department of Health, who will discuss "The Texas Plan for TB Eradication"; Dr. H. Katharine Hsu, Houston, president of the Texas Thoracic Society and pediatrician-in-charge at Jefferson Davis Hospital as well as associate professor at Baylor College of Medicine, speaking on "Case-Finding by Means of Child-Centered Approach"; Dr. Daniel E. Jenkins, Houston, president of the Texas Tuberculosis Association and chief of the Pulmonary Disease Section, Medical Service of Jefferson Davis Hospital and professor of internal medicine at Baylor Medical School in Houston, speaking on "Mycobacteria, Pathology, and Pulmonary Function in Tuberculosis."

Following a luncheon, the guest speakers will discuss the treatment of tuberculosis in children and adults and the role of the private physician in TB control.

Everyday LOW FOOD PRICES!

...for the Greatest in Savings

GUNN BROS. STAMPS
Double Every WEDNESDAY



ICE CREAM
Formost ASSORTED FLAVORS
1/2 GAL. CTN. **69¢**

PEACHES

Del Monte
No. 2 1/2 Can **25¢**

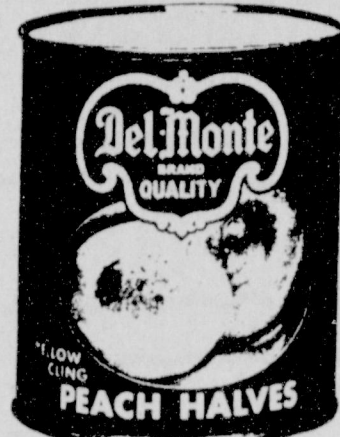

PLUM JAM

BAMA PURE RED
18 oz. GLASS TUMBLER **29¢**

PINTO BEANS

White Swan
4 Lb. Pkg. **49¢**

PRODUCE SPECIALS

BELL PEPPERS

MULESHOE HOME GROWN
lb. **15¢**

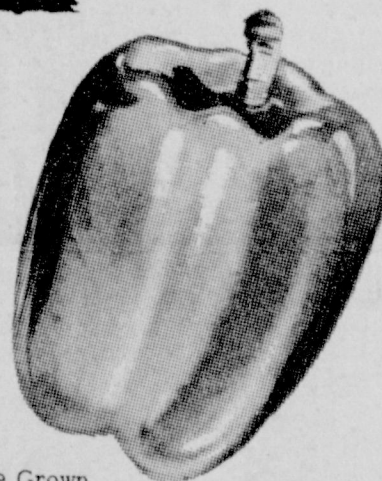

CALIFORNIA GARDEN FRESH
RADISHES BUNCH **5¢**

Muleshoe Home Grown
CANTALOUPE 3 For **49¢**

ORANGES
CALIFORNIA CHOICE
lb. **15¢**

SWIFT'S PREMIUM PROTEN BEEF
CHUCK ROAST lb. **49¢**

Swift's Premium Proten Beef
GROUND BEEF 3 Lb. \$1

Swift's Premium Proten Beef
SHORT RIBS 3 Lb. \$1

Swift's Premium Proten Beef
CLUB STEAKS Lb. 79¢

Pinkney's Jumbo Pak
FRANKS 3 Lb. Pkg. \$1

Blue Morrows Hot or Mild Pure Pork
SAUSAGE 2 Lb. Bag \$1.19

Wilson Economy Pak End & Pieces
BACON 4 Lb. Pkg. \$1.29

Pinkney's Lean Fresh Cut
PORK STEAK Lb. 39¢

LUNCH MEATS

Bologna, Olive, Pickle & Pim, Spiced Lum & Pim, Spiced Luncheon, Liver Loaf, Salami and Mac & Cheese.

WILSON'S VAC PAK
6 Oz. Pkg.

3 FOR \$1

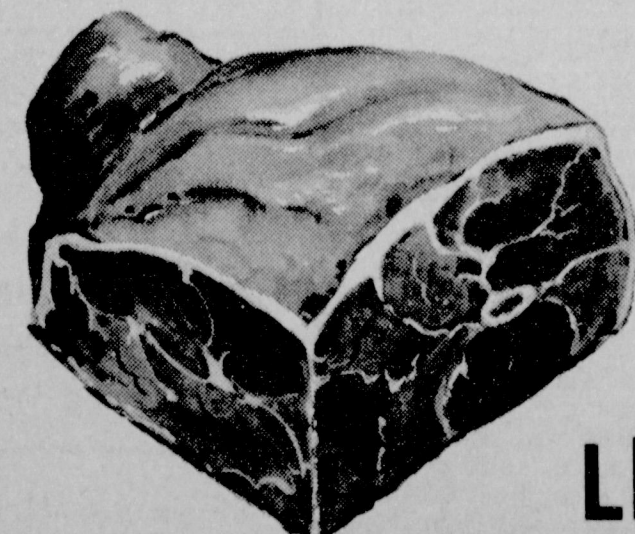

PORK ROAST
PINKNEY'S FRESH PICNIC CUT
Lb. **29¢**

FROZEN FOOD FAVORITES

- Banquet T-V DINNERS 39¢
- PIP TIDE BAKED STUFFED CRABS 25¢
- 10 oz. PKG. NATURIPE FROZEN STRAWBERRIES 4 for \$1
- 2LB. PKG. ORE-IDA 'TATER TOTS' 49¢

- Vanilla Sunshine 12 oz. Box WAFERS 35¢
- Mazola Pure 24 oz. Bottle 55¢
- Corn Oil 55¢
- Wesson (Poly-Unsaturated) qt. Jar 49¢
- MAYONNAISE 49¢
- Parkay Soft 1 lb. Ctn. 39¢
- OLEO 39¢
- Cracker Barrel 1 lb. Box CRACKERS 2 for 45¢
- Liquid Lux Qt. Size DETERGENT 79¢
- Clorox 1/2 Gal. 39¢
- Bleach 39¢
- 5 lb. Bag GLADIOLA FLOUR 49¢
- Gala (2 Roll Pkg.) PAPER TOWELS 39¢
- Kleenex (400 Count Box) FACIAL TISSUE 4 for \$1.00
- Diamond 46 oz. Can PINEAPPLE JUICE 3 For 89¢
- Ranch Style #303 Can BEANS 2 For 29¢
- Skinners Cut 10 oz. Cello Pkg. 19¢
- MACARONI 19¢
- Kimbells Drip or Reg. 1 Lb. Tin COFFEE 69¢
- Kunners Cream Style Golden #303 Can CORN 19¢
- Note Book 300 Count Pkg. FILLER PAPER 39¢
- Reg. Price 35¢ CRAYOLA CRAYONS 19¢

Meet the MULESHOE STATE BANK CUSTOMER of the Week



E.J. Shafer

E. J. Shafer of 225 E. Birch is Muleshoe State Bank's customer of the week. He is employed at Bailey County Electric Co. Shafer and his wife, Joyce, have two sons: Larry, 12 and Terry, 5. They attend the Richland Hills Baptist Church. Shafer said he had banked at the Muleshoe State Bank about 15 years and "The service here is real fine. They really go all out to help you." We are proud to recognize this Muleshoe State Bank customer of the week.

MULESHOE STATE BANK



Listen to MULETRAIN over KMUL 10:15 a. m. sponsored by CASHWAY

White's CASHWAY