



Mrs. John Blakely Etheridge Jr., the former Mary Morton
Photo by Beverly Studio

Conservation Homemaker is Being Sought

The search is underway for Texas' top conservation homemaker of 1967.

A state champion conservation homemaker will be named early next year, along with five regional winners. They will be selected from among the outstanding regional candidates whose records are submitted to the state judging committee.

The annual conservation judging activity is sponsored by the Fort Worth Press, in cooperation with the Texas Agricultural Extension Service, Soil Conservation Districts of the state and other groups. The event provides recognition for achievements of Texas women in the area of conservation in the home and on the farm and ranch.

Miss Maeona Cox, Texas A&M University Extension foods and nutrition specialist and chairman of the state judging committee, reminds all participating groups that deadlines should be noted.

County winner's records should be sent by the county Extension agents to the district home demonstration agents by next Feb. 13. The records are due in the office of the regional judging committee chairmen by Feb. 20. Records of first and second place regional winners should be sent by chairmen of regional judging committees by March 6 to the assistant director of Extension Home Economics at Texas A&M University.

The state conservation homemaker for 1967 will be selected by March 17. She and other state winners will be honored at an awards program May 6 in Fort Worth. Regional winners will be recognized in special ceremonies to be held in the five regions of the Texas State Soil and Water Conservation Board.

Winner of the champion conservation homemaker title in Texas last year was Mrs. Jewel C. Ramage of Route 1, Hooks. Now in its twenty-second year, the awards program is part of the annual "Save the Soil and Save Texas" activity sponsored by the Fort Worth Press in cooperation with other organizations and agencies.

Mrs. Jimmie White in the Lariat Community won the title of Conservation Homemaker for Region I last year.

According to Robin Taylor, Home Demonstration Agent, at the present time no one has been selected from this area.

GOURMET COOK



Mrs. W. F. (Buck) Creamer gives potato cake recipe

Mrs. W. F. Creamer Remits Cake Recipe

Mrs. W. F. (Buck) Creamer, 615 W. 3rd, has an unusual recipe which she would like to share with the women in Muleshoe. The recipe is Spice Potato Cake.

- 2 cups sugar
 - 1 cup butter
 - 1 cup mashed potatoes
 - 1 cup chopped pecans
 - 1/2 cup sweet milk
 - 2 cups flour
 - 4 eggs
 - 2 teaspoons baking powder
 - 2 tablespoons cocoa
 - 1 teaspoon cloves
 - 1 teaspoon all spice
 - 1 teaspoon nutmeg
- FILLING
- 2 cups sugar
 - 1/2 cup butter
 - 3/4 cup sweet cream
 - 1 teaspoon vanilla

METHOD:

Beat Eggs well, add sugar and melted butter and cocoa then add milk; Sift together flour, spices and baking powder, add to egg mixture. Fold in chopped nuts and mix well, pour in cake layer pans and bake at 370 degrees until done. Cook filling ingredients together until it forms a hard ball in cool water. Spread on cake rapidly.

Arrange pecan halves on cake.

Mrs. Creamer's hobbies are painting and cooking when she has the time. She is employed as a clerk at the Needmore Western "66" Co. She also sells avon cosmetics. The cook of the week is a member of the Needmore Community Club and a member of the Primitive Baptist Church here.

Homemaking Tips

FROM THE OFFICE OF HOME DEMONSTRATION AGENT

Robin Taylor

Using the consumer market place to advantage includes choosing the best time to shop for goods of different kinds, according to Miss Joy Arrington, Extension home management specialist at Texas A&M University.

Decisions about best times to buy may vary with the types of goods to be purchased, whether or not there is always a dependable supply in the stores, and when the stocks are likely to be freshest in offering good choices to the consumer. Choosing a good time to shop or buy may mean deciding whether to purchase in advance of need or at the time of need. Buying in advance may be a good idea if the item can be found, if storage is not a problem, if money for the purchase is available, and if there is

no risk of loss of quality or style before the goods are to be used. On the other end of the scale, waiting until the last minute to make a needed purchase may mean the buyer has little choice and must take what is offered at a relatively higher price. As a result, excessive time may be spent in shopping for and making the needed purchase.

Quite often, seasonal sales help set the time in seeking replacements for goods. For example, white sales in August and January generally offer quality goods at dependable prices. End-of-season sales may offer real bargains in clothing and some types of household equipment, furniture, and furnishings.

Bargains may be found at sales, but it often takes an experienced buyer to find them--

Shallowater. The High Plains Center is leading the way for other small communities to have their own centers.

Children's Training Center has not only gained help from Caprock District Clubs, but also has been entered as a project in the Community Improvement Program jointly sponsored by the General Federation of Women's Clubs and Sears-Roebuck Foundation. Entry in that program gives the Center a potential of additional funds at the end of the two-year period. Should the Training Center project be made as first, second or third place winner in the national contest, it would receive the accompanying money prize of \$10,000, \$5,000 or \$1,000. Individual clubs in the district having no community improvement project are urged by Mrs. Cummings to fill out their entry form, co-signing for the district project.

Operating simultaneously with the public schools, for a nine-months regular session for pre-school children, the Center also has a summer program in which 44 boys and girls participated last summer. Working with the YMCA, the Center provided the only summer program for retarded children in this half of the state. Swimming, arts and crafts, and picnics given by church women's groups were available. Enough teenagers worked with the "Y" to provide one for every two children in the pool. Child Welfare workers assisted with a teenage group therapy program.

Training at the Center does not replace, but does prepare children for special education classes in the public schools.

Experience with buying will help consumers decide upon times that are best for them.

Little girls' leather shoes feature round toes and sharp styling for 1966 fall and winter fashions, says Miss Fannie Brown Eaton, Extension clothing specialist at Texas A&M University. The saddle oxford still rides high with saddles showing up in smooth, embossed suede and patent leathers. Oxfords also feature sport scalloping, perforations and spat effects.

The dress-casual shoe category is gaining popularity. The shoes serve equally for school or special occasions, Miss Eaton says.

Double Ring Rites Unite Local Couple

Miss Mary Morton exchanged wedding vows with John Blakely Etheridge Jr. in a double ring ceremony, solemnized Nov. 10 in the home of the groom's parents.

The bride is the daughter of Mr. and Mrs. Eugene Morton who live at Hereford a portion of the time and other times at Muleshoe and Mr. Etheridge is the son of Mr. and Mrs. J. Blakely Etheridge Sr.

Paul Easley, minister of the Sunset Ridge Church of Christ, officiated.

The bride was escorted in marriage by her brother, Clifford Morton in a white silk eskaline suit fashioned with a lace over blouse. Her head dress was of crushed illusion over satin, with a short veil caught by a small white velvet bow. She carried a cascade bouquet of white tiara roses centered with a white orchid.

Miss Joan Lanus presented pre-wedding music and traditional wedding marches on the organ. Mrs. Stan Studer

accompanied by Miss Lanus, sang "Wedding Prayer," by Dunlap.

Mrs. Clifford Morton, sister-in-law of the bride was matron of honor. She wore a two-piece Italian silk dress of pale olive green. She carried a bouquet of miniature bronze mums and ivy.

Henry Hancock Etheridge, brother of the groom, was best man.

A wedding supper was held in the home following the ceremony. The table bearing the tiered cake was covered and skirted with pink tulle.

Mrs. William J. Sames III served the wedding cake. Miss Sally Sames, niece of the groom, presided at the wedding book.

Out of town guests were the bride's parents, Mr. and Mrs. Eugene Morton and Mrs. Robert Singer, Tulsa.

The couple departed for a wedding trip to Miami, Fla., and New Orleans. They will be at home in San Antonio.

Stacey Campbell Is New Daughter

Stacey Pauline Campbell the name selected by Mr. and Mrs. Glenn Campbell, Baytown for their new baby daughter born in Gulf Coast Hospital in Baytown, Oct. 6. The little girl weighed 7 pounds and 11 ounces.

Grandparents are Mr. and Mrs. Earl Bowers. The mother is the former Pam Bowers.

Class Makes Cookies, Candies For Service Boys

A Sunday School Class Party was held in the kitchen of the First Baptist Church last Saturday for the purpose of making cookies and candy for the several boys from the Muleshoe area who are in Viet Nam. Two different types of cookies were made and three types of candy.

Attending the party were Karen St. Clair, Diane Crawford, Darla Kendall, Kathy Seymore, Lawana Page, Brenda Scott, Brenda Hughes, Lana Washington and the Sunday School Class teacher, Mrs. George Washington.

Refreshments of the cookies and candy made along with cokes were served.

Lazbuddie Church To Host Annual Holiday Dinner

Lazbuddie Baptist Church will host a Thanksgiving dinner Sunday, November 20, following services.

Senior citizens of the community are to be honored guests for the annual event and transportation to and from the church will be provided for them, according to Rev. Calvin Beach, pastor.

This dinner is to be attended by the membership of the church, senior citizens of the community and members of the Latin American Mission.

P-TA Members Will Hear Mrs. Blackburn

Mrs. Horace Blackburn, former Muleshoe High School teacher, will be in charge of the program at Monday afternoon's P-TA meeting at Mary DeShazo Elementary School. Mrs. Blackburn will speak on "The Individual Learner Comes First."

Also to be brought up at the meeting will be the possibility of having night P-TA meetings. You are urged to attend the 4 p.m. meeting and voice your opinion.

The P-TA membership contest has been quite an exciting contest due to the winning room supposed to receive \$5. will come to a close and the winning room will be announced. Hospitality time will begin at 3:45 in the cafeteria of the school.

Prayer Program Held by WMU Baptist Women

The Women's Missionary Society of the Trinity Baptist Church met in the church last Tuesday with Marnie Redwine as program leader. Program topic was "For a Day of Prayer". Mrs. Redwine led the song "Bringing in the Sheaves".

Persons on the program were Eva Ashford, Corda Taylor, Odessa Slayden, and Roxie Hoover.

Mrs. Hoover led the group in the closing prayer.

The group also met Tuesday night in the church for a Royal Service program.

Hi, World



CONGRATULATIONS TO: Mr. and Mrs. Filman Antellon on the birth of a baby boy born in the West Plains Hospital Nov. 12 at 5:52 p.m. The baby was named Yessenia.

HOSPITAL BRIEFS

WEST PLAINS

ADMISSIONS: Ira H. Thomas, W. T. Melson, Mrs. Elendar Bowman, W. O. Thomas, James M. Moore, Dewey Joe Fields, Inez Kennedy and Effie Dickson. DISMISSALS: Mrs. Don Murray, Alga Antellon and baby boy, Johnny Dean Broyles, Lyndol Clay Foster and Charles Steel.

GREEN MEMORIAL

ADMISSIONS: Marcie Gallegas, J. B. Wright, Terry Harmon, Paul Flores, Larry Parker, Alberio Gasso and Bill Maddox. DISMISSALS: Bari Blevins

When you are using biscuit dough as the topping for a fruit cobbler, always cut vents in the dough so as to allow the steam to escape during baking.

For a tuna fish salad, you'll find that nothing more than mayonnaise plus diced celery and gherkins are needed. Serve the salad on crisp greens.

BUY HIS OR HER X MAS NOW

by LA-Z-BOY[®]
JOHNSON FURNITURE CO.
Clovis Road Muleshoe Texas

Cut the work and cost of rug cleaning!

RENT
A Bissell Electric rug shampooer

Bissell \$1.00
per day

Johnson-Pool Furniture & Appl.
320 Main

THE MULESHOE MULES' CO-PLAYERS OF THE WEEK

STAN JOHNSON, JUNIOR, AND TERRY KENDALL, SENIOR.

Both played an outstanding game on defensive tackle in the Canyon game here Friday night.

This Recognition Courtesy of:
FIRST NATIONAL BANK
5% on 12 Months Certificate of Deposit.
Payable Semi-Annually
4% Quarterly on Savings
"YOUR HOME OWNED BANK"

ANOTHER \$25 WINNER!!
FROM THE CLOVERLAKE 'MYSTERY MAN'

L. Robert Preston, manager of Piggly Wiggly, holding the Cloverlake product which Mrs. Alex Castorena (center) had in her home when the Cloverlake Mystery Man, Jack Barker, R. called. Barker is presenting Mrs. Castorena a check for \$25. Mrs. Castorena lives at 202 W. 5th and had purchased the Cloverlake product at Piggly Wiggly.

BE ON THE LOOK-OUT FOR THE CLOVERLAKE MYSTERY MAN
"YOU MAY BE THE NEXT TO WIN"

SAVE YOUR CLOVERLAKE POINTS FOR VALUABLE "FREE" PREMIUMS...

PRE-CHRISTMAS SALE

Come In and Burst Your Own Balloon! It Will Contain a \$1 - \$5 - \$10 or \$20 Bill or Even Larger Discount Certificates! One Balloon Per Adult Customer! **EVERY BALLOON CONTAINS CASH OR A VALUABLE CERTIFICATE! NO OBLIGATION!**



EVERYONE WINS!

WITH ONLY 31 SHOPPING DAYS LEFT BEFORE CHRISTMAS, WE'RE SLASHING PRICES AGAIN!... THE GREATEST SAVINGS OF ALL TIMES! HURRY! SHOP JOHNSON-POOL IN MULESHOE WHILE STOCK AND QUANTITY IS UNLIMITED!

FREE

GIFTS AS ADVERTISED HERE!

Come In And Bust A BALLOON



MARK OF QUALITY THROUGHOUT THE WORLD

Admiral
FEATURES
QUALITY PLUS

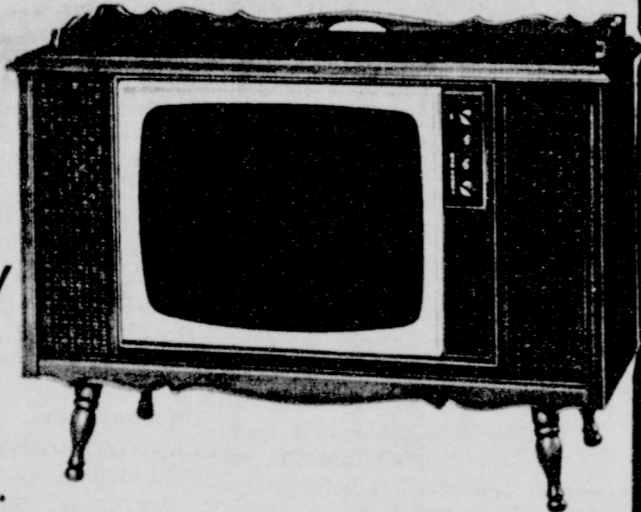

- .Admiral 'Instant Play' TV
- .Admiral Lighted 'Slide Rule Tuning.
- .Full Range Tune Control.
- .Admiral Pre-Set Fine Tuning.
- .Admiral 'Cool Coil' Power Transformer.
- . 'Push-Pull' On-Off Volume Control.
- 2 Admiral Quality Speakers

\$279⁹⁵

W.T.

FREE \$41.95 AM-FM RADIO

YOUR FAMILY WILL BE ENJOYING COLOR TV SOON... WHY NOT GET THE BEST



ZENITH
THE HANDCRAFTED COLOR TV

FREE
\$109.95
12" PORTABLE TV WITH ANY 25" COLOR CONSOLE PURCHASED

WE GUARANTEE LOWEST PRICES!

WE WILL NOT BE UNDERSOLD... AND WE ARE NOT GOING OUT OF BUSINESS!

WE SERVICE WHAT WE SELL!



Kelvinator DISHWASHER PORTABLE

- 1 Special Pot and Pan Handling—
- 2 150° Rinse Only—
- 3 150° Wash-Rinse.
- 4 Plate Warming.
- 5 Rinse and Dry.

Reg. \$259.95
\$199.95

PLUS FREE Corning Ware Set...\$14.95

EARLY AMERICAN by SEALY

HIDE-A-BED \$259.95
Reg. \$349.95

PLUS \$49.95
9X12 Wool Rug

BERKLINE EARLY AMERICAN **ROCKER RECLINER**

CHOICE OF \$13.95 FLOOR OR TREE LAMP

\$99

LIVINGROOM SUITE

- 4 Piece Vinyl or Fabric
- 2 End Tables
- 1 Coffee Table
- Sofa

\$149⁹⁵

FREE \$17.95
28X40 PICTURE

SAVE!

3 PIECE

BEDROOM SUITE

- Double Dresser with Mirror
- Chest of Drawers
- Bookcase Bed

\$149⁹⁵

WITH 2 \$6.95 LAMPS

EARLY AMERICAN

BUNK BEDS

- 2 Beds
- 2 Mattresses
- Guard Rail
- Ladder

\$119⁹⁵

PLUS 2 DACRON PILLOWS
\$9.90 VALUE

To Qualified Customers up to 36 Mo. to Pay! No Payment 'Til Feb. 1, 1967!

TAPPAN GAS RANGE
WHITE OR Coppertone
\$299⁹⁵
W.T.
Removable oven liners. Lift-up top. Lift-off oven Door.
Completely Automatic

PLUS FREE TURKEY 12 Lb. Avg.

MAYTAG DRYER
Reg. \$229.95
\$179
DRYING TIME: REGULAR FABRICS—Selective up to 75 minutes, including 3 minute conditioning period. WASH n WEAR—Selective up to 55 minutes, including 7 1/2 minute conditioning period. AIR FLUFF—Selective up to 15 minutes.
COLOR: Available in white, yellow, turquoise or shaded copper.

WITH A FREE 90 X 108" Moraan & Jones Thermal Blanket \$14.95 Value

MAYTAG WASHER
2 SPEED
2 YEAR WARRANTY
REG. \$299.95
\$229⁹⁵
FREE \$4.39 BOX OF TIDE

JOHNSON-POOL FURNITURE & APPL

320 MAIN

MULESHOE

PHONE 272-4591

STATE CAPITAL Highlights AND Sidelights

by Vern Sanford
TEXAS PRESS ASSOCIATION

AUSTIN, Tex.—School teachers are moving boldly forward with their drive for an \$85,000, 000 a year pay raise. This, despite the fact that they don't have the support of the governor's committee on education needs.

Texas State Teachers Association seeks salary increases ranging from \$61 to \$100 a month. This would cost the state \$68,000,000 and local school districts \$17,000,000 annually.

TSTA says it has rounded up considerable support in the Legislature and among education - support groups.

But the governor's committee voted not to make any reports on any phase of its far-reaching study until it has completed its research into all areas of public schools.

Chairman Leon Jaworski expressed confidence that Gov. John Connally will call a special session of the Legislature in 1968 to consider the committee's final recommendations.

A committee resolution recognized that salaries are important to staffing schools but added that other factors are just as vital in determining the effectiveness of teachers and administrators.

Without a committee recommendation, there will be sentiment among lawmakers to tell teachers they will have to wait another year for pay adjustment. Teachers will bring pressure on legislators to act immediately. This will be one of the toughest problems legislators will face during the 1967 session.

Decision is all the more difficult in view of an anticipated

tax bill of well over \$100,000, 000 that is exclusive of the teacher pay question.

COLLEGE LOANS APPROVED--A total of \$9,535,000 in federal loans has been approved for Texas colleges and universities under federal higher education facilities. They will help finance \$23,000,000 worth of buildings.

Dr. J. K. Williams, commissioner of Texas Public Higher Education, announced that the following loans have been cleared:

.Abilene Christian College, \$507,000 for a physical education building;

.Christian College of the Southwest, Garland, \$209,000, classroom;

.LeTourneau College, Longview, \$485,000, science;

.McMurry College, Abilene, \$380,000, science;

.Paul Quinn College, Waco, \$67,000, science;

.Southern Methodist University, \$1,800,000, fine arts;

.St. Edward's University, Austin, \$500,000, science;

.Texas Wesleyan College, Fort Worth, \$625,000, science;

.University of Dallas, \$184,000, science;

.University of St. Thomas, Houston, \$297,000, science;

.Wiley College, Marshall, \$842,000, science;

.Blinn College, Brenham, \$106,000 for classrooms and \$115,000 for library;

.Cisco College, \$146,000, fine arts;

.Hill College, Hillsboro, \$62,000, library;

.Texarkana College, \$75,000, science;

.Wharton County Junior College, Wharton, \$603,000, science;

.St. Mary's University, San Antonio, \$1,922,000, science;

.Trinity University, San Antonio, \$449,000, science;

.Texas Southmost College, Brownsville, \$136,000, library.

AIR STANDARDS HEARING SET--Air Control Board set January 5 for public hearing on proposed regulations to control pollution from smoke and particulate matter.

Tentative regulations would outlaw burning of burrs, trash, lint and other wastes from cotton gins and require mechanical dust collectors for asphalt portable plants. They cover flues, grading of smoke density, combustion units and distances of pollution sources from neighboring property.

TEXTBOOKS ADOPTED--State Board of Education has adopted \$6,400,000 worth of new textbooks for 11 subjects.

Board also authorized development of state plan to support \$2,500,000 federal loan application for educational services to children of migrant agricultural workers.

In other action, it reviewed appeal from ruling of Commissioner J. W. Edgar concerning transfer of pupils from Neches school district to adjoining Frankston and Palestine ISD's.

FEDERAL LANDS--Texas

Land Commissioner Jerry Sadler has gone on record as favoring a plan to give to the individual states control of the revenue from federally owned lands within the states.

Sadler said he will make that recommendation to the federal Land Law Review Commission, of which he is a member.

His plan would give to the state in which the land is located 40 per cent of the revenue from that land. Other 60 per cent would be divided among the other 49 states. Texas has no federal lands.

Proposal would exclude national parks and military reservations, but Sadler feels that all the other federally owned land would be put to better use, since state agencies and state officials could do a better job of supervising the use of the land.

SHORT SNORTS

U. S. Department of Agriculture said the killing freeze of November 2 will cut the yield of late-planted cotton fields, particularly on high and low plains.

Texas Liquor Control Board warned licenses may be suspended for night clubs featuring "topless" dancers.

Interscholastic League has voted a committee study of the controversial rule which forces

Bookmobile Schedule

WEDNESDAY
Whiteface #I 9:30-10:30
Whiteface #II 10:30-11:40
Lehman 11:05-11:30
Bledsoe 12:00-1:00
Maple 2:15-3:30

THURSDAY
West Camp 9:15-10:15
Lariat 10:30-11:30
Bovina 12:00-3:30

FRIDAY
Lums Chapel 10:00-10:45
Spade 12:00-1:30
Spade 1:45-2:30
Hart Camp 2:45-3:30
Fieldton

SATURDAY
Olton 9:15-11:45
Littlefield 1:15-4:00

Johnny Sellers led the jockeys in victories on two occasions at Atlantic City, N.J. He rode 69 winners in 1961 and 47 winners in 1964.

high school athletes to lose a year of sports eligibility if they change schools.

Texas motor vehicle registration increased 3.6 per cent this fiscal year.

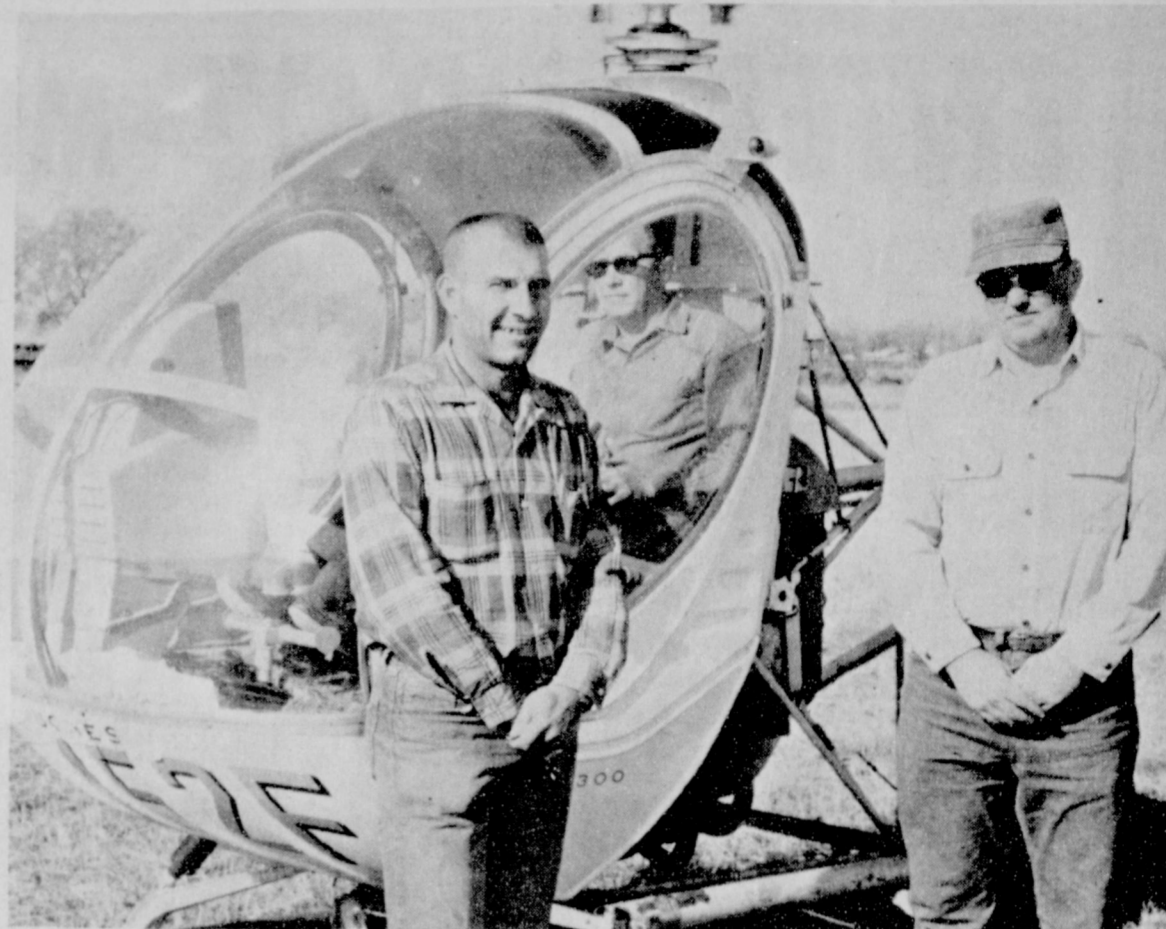

FREE RIDES--A helicopter brought to the Rowland-Gordan plant Saturday took passengers on free rides during open house at the new plant located on Highway 84 west.

RELIGION STUDY
Religious experience and its relation to some of the most difficult problems of the modern world are the subjects of a new supplement to the Graduate F. Gallahue Conference on World Religions held at Princeton Theological Seminary.

Effective immediately.



\$15,000

Your savings with us are now insured up to \$15,000 by the Federal Savings and Loan Insurance Corporation, an agency of the United States Government. Congress has passed and the President has signed legislation, effective immediately, which will provide this additional protection. So now, in addition to sound management and substantial reserves, you have this added protection (up to \$15,000) by a U. S. Government agency, when you place your savings with us. Remember, **NO ONE HAS EVER LOST A PENNY** in a savings account insured by the FSIC.

Federal Savings & Loan Assn.
Clovis, N. M.
Member of the SAVINGS AND LOAN FOUNDATION, sponsor of this advertisement in time, Business Week, U.S. News & World Report, NewsWeek, Life, National Edition Wall Street Journal.

All-Star Values On Goodyear Farm Tires

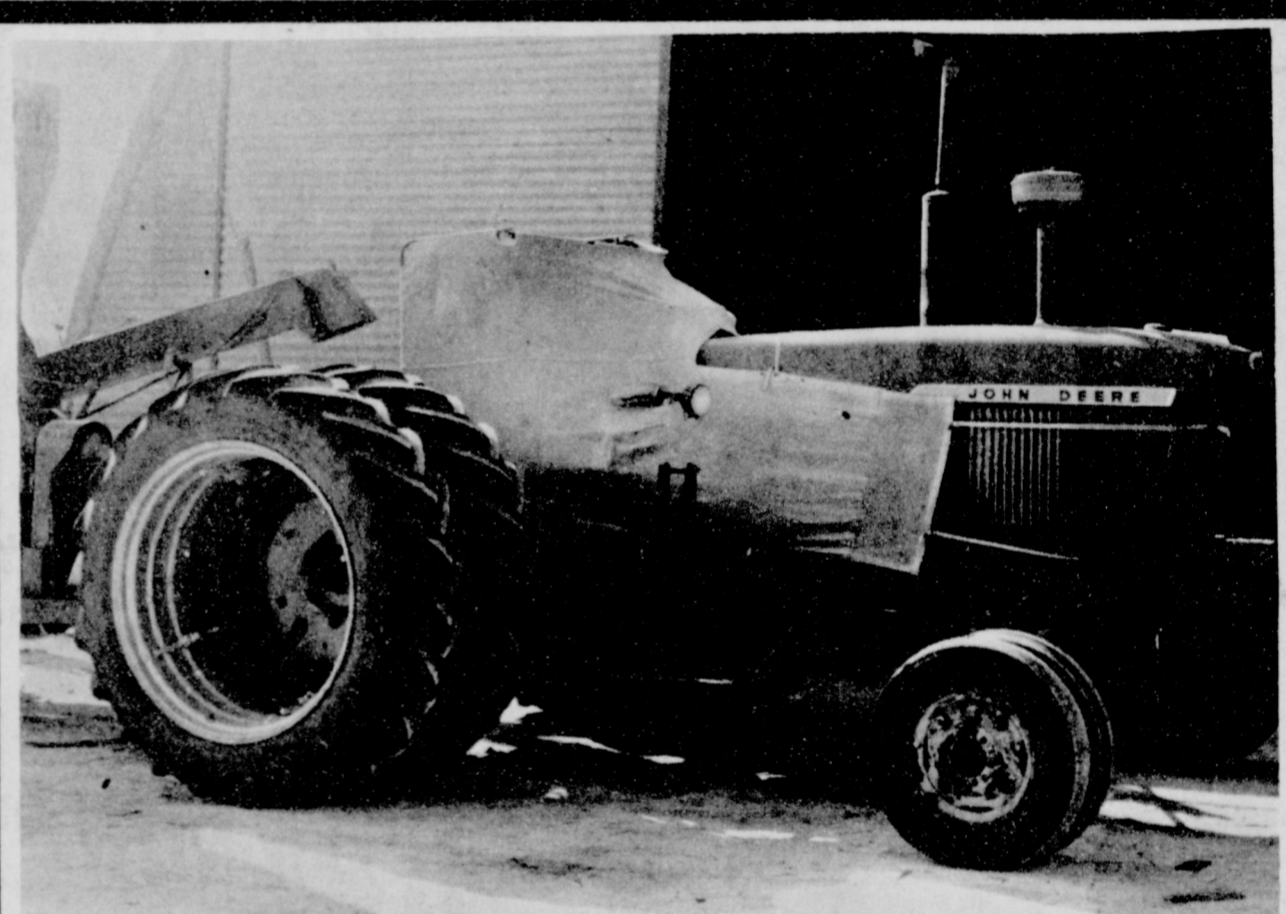
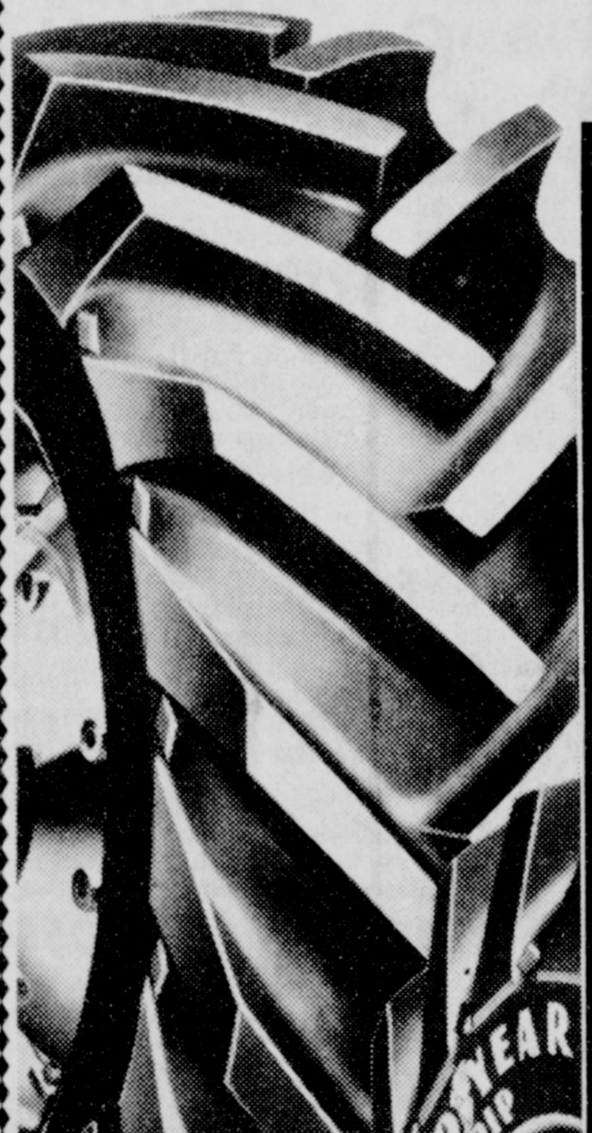

Performance of your tractor is greatly improved. Tractor power greatly increased--Less fuel consumption--Reduces slippage--Increases drawbar load as much as 50% on soft ground--May pull another piece of equipment in same gear--cut down Impact breakage and repair bills.

SIZE	PLY RATING	PAIR PRICE*	PLUS FED. EX. TAX
15.5-38	6	\$218.00	\$15.80

*Plus 2 usable trade-ins
Snap on Duals can be mounted in two minutes with no Jacks--no wrenches. Dismounted in 30 seconds. Wheel setting on axle can be changed without dismounting Duals.

- Easy Budget Terms
- Take Months to Pay

- ★ Sure-Grip gives you straight, 45° lugs for better traction
- ★ Built with 3-T nylon-guards against punctures and bruises
- ★ Has longer wearing lugs
- ★ Has Tufsyn rubber the toughest rubber Goodyear ever used in tires

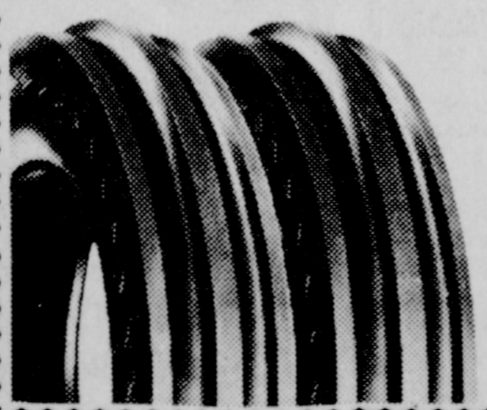

GOODYEAR FRONT TRACTOR TIRES

Special Triple-Rib Design

2 FOR \$25⁹⁰ | 2 FOR \$29⁹⁰

- Center Rib resists bruising
- Self-Cleaning makes turning easier
- 3-T Nylon Cord provides stronger body
- Wide Tread gives better flotation

5.50 x 16 4-Ply Rating Plus \$1.74 Federal Excise Tax and 2 Tires

6.00 x 16 4-Ply Rating Plus \$2.00 Federal Excise Tax and 2 Tires

JOHNSON-POOL TIRE CO.

301 N. First Muleshoe Phone 272-4594

In the (City Name) Area, who's the In Crowd talking to? Buick dealers, mostly.

DEALER IMPRINT



'67 Special Deluxe. Let its low price talk to you.

IN '67 BUICK

Get in with the In Crowd at your Quality Buick dealer's now.

BROCK IMPLEMENT CO. INC.

422 North First Muleshoe, Texas

ENTER TODAY! MULESHOE'S ANNUAL FOOTBALL

CONTEST

and WIN CASH PRIZES!



WIN WEEKLY PRIZES!
1st. Place \$5. . . . 2nd. Place \$3
GRAND PRIZE \$50
 For Expenses and Two Tickets to the
 Cotton Bowl at Dallas, Texas. There Will
 Also Be a Contest & Prizes For The Bowl Games!

RULES OF THE CONTEST:

Muleshoe Publishing Co. Box 449 - Muleshoe, Texas

- . Only one entry per person may be made for any one contest.
- . Weekly contests are open to everyone except employees and families of this newspaper.
- . Entries are to be judged by the Sports Editor and staff of this newspaper.
- . Bring or mail your entries to the Journal office. Mailed entries must be postmarked not later than 5 p.m. Friday.
- . Winners names will be published in this newspaper each Thursday following the close of the weekly contest.
- . Choose the team you think will win.
- . 10 points for 1st. place, 5 points for 2nd place determines the Grand Prize Winner.

**DON'T WAIT--
 ENTER NOW!
 YOU CAN WIN**

1st. Place Winner
 Janie Olivarez
2nd. Place Winner
 Kenny Taylor

LET'S BACK THE MULES

Muleshoe vs. Perryton November 19 (Sat.) at 2:00 p.m. There

THIS CONTEST MADE POSSIBLE BY THE FOLLOWING PROGRESSIVE FIRMS:

- | | |
|------------------------------|------------------------|
| Pool Insurance | First National Bank |
| Leal's Tortilla | King Grain & Seed Co. |
| M. E. Lee & Son Construction | The Fashion Shop |
| Shafer's Bell Station | Muleshoe Motor Co. |
| Muleshoe State Bank | White Cashway |
| | Piggly Wiggly |
| Richland Hills Texaco | Bovell Motor Supply |
| James B. Glaze Company | W. Q. Casey Ins. |
| Beavers Flowerland | Muleshoe Floral |
| Muleshoe Publishing Co. | Progress Gin |
| Western Drug | Lindsey Credit Jewelry |
| Ladd Pontiac | E. R. Hart Co. |
| Brock Motor Co. | Paul's Cafe |
| Murray's Muleshoe Jewelry | Texas Sesame |
| Dari-Delite | D & G Grocery |
| Muleshoe Co-op Gin | West Plains Hospital |
| L & H Grocery | Cobb's |
| Union Compress & Warehouse | |

OFFICIAL ENTRY FORM ONLY ONE ENTRY PER PERSON

NAME _____ ADDRESS _____
 CITY _____ STATE _____

1. Baylor	<input type="checkbox"/>	SMU	<input type="checkbox"/>
2. Stanford	<input type="checkbox"/>	California	<input type="checkbox"/>
3. TCU	<input type="checkbox"/>	Rice	<input type="checkbox"/>
4. Wisconsin	<input type="checkbox"/>	Minnesota	<input type="checkbox"/>
5. Tennessee	<input type="checkbox"/>	Kentucky	<input type="checkbox"/>
6. Cornell	<input type="checkbox"/>	Princeton	<input type="checkbox"/>
7. Arizona	<input type="checkbox"/>	Iowa State	<input type="checkbox"/>
8. Washington	<input type="checkbox"/>	Washington State	<input type="checkbox"/>
9. Oklahoma	<input type="checkbox"/>	Oklahoma State	<input type="checkbox"/>

TIE BREAKER

Muleshoe _____ SCORE Perryton _____ SCORE

**DON'T MISS ANY OF THE FUN PRIZES
 SUBSCRIBE TO OUR PAPER: CALL 272-4536**

COTTON TALKS

FROM PLAINS COTTON GROWERS, INC.

LUBBOCK -- Not long ago Democratic Congressman W. R. (Bob) Poage of Waco said he thought the attitude of Congress on future cotton programs would be profoundly affected by the decision of farmers on the dollar-a-bale research and promotion program.

He said "If farmers show by their votes that they are ready to give up on cotton, I think the Congress will be ready to give up too." He was referring, of course, to the referendum to be held December 5 through 9, in which cotton producers will decide the fate of the Cotton Research and Promotion Act.

He spoke at the time as vice chairman of the potent House Agriculture Committee. Now, with the November 8 defeat of Representative Harold Cooley in North Carolina, Poage rises to the chairmanship, and the weight of his words is considerably enhanced.

It might be argued by some that his judgment of the attitude Congress will take after the referendum was not necessarily accurate. But there is little doubt that his own personal feelings closely parallel those he ascribed to "the Congress."

And as chairman of the House Agriculture Committee, breeding ground for all farm programs, Poage's feelings take on considerable significance.

"As things now stand," Poage said, "under the emergency four-year program in effect -- the government has gone just about the last mile in making cotton competitive in price, in the domestic as well as the foreign market."

He reminded that payments to protect the cotton farmer's income, meet price competition and reduce the surplus are substantial. He noted that a typical farmer who diverted the maximum 35 percent of his allotted acres in 1965 received over \$70 per bale produced in direct government payments.

And he warned that some northern congressmen are already asking whether the government's effort to save cotton is not costing more than it is worth.

But Poage, who has long had a big voice in the formation of farm programs, added, "In my judgment, Congress will feel that it is very much worthwhile if we can see genuine promise that there will be programs capable of putting cotton on its feet and making it self-sufficient within some reasonable period of time. If there is to be such an outlook, a greatly expanded program of research and promotion must be at the heart of it."

"In this day and age, producers of any product have to put up big money to improve it and sell it through advertising and other techniques of promotion. Either they do this or

go out of business. In essence, this is the decision farmers must make in the referendum on cotton research and promotion."

It was a part of Abraham Lincoln's enduring philosophy that you cannot help men permanently by doing for them what they could and should do for themselves.

Apparently, Poage agrees. Donald Johnson, Executive Vice President of Plains Cotton Growers, Inc., has noted some indications that the trend of textile mills toward increased use of man-made fibers and a corresponding move away from cotton may be weakening.

He points out that domestic textile mills are devoting an increasing number of cotton-system spinning spindles exclusively to cotton.

More than 15 million of these spindles were active on October 1, which is both the largest number and the highest percentage on 100 percent cotton in several months.

Another sign of cotton's strengthening position in competition to man-made staple fibers, according to Johnson, is the recent breakdown of the blend levels imposed by the major producers of polyester.

Polyester makers have long insisted that manufacturers use no less than a 50-50 blend with cotton, and the most popular blend in the huge shirting market has been 65 percent polyester, 35 percent cotton.

But Arrow shirt company has turned the percentages around and introduced a 65 percent cotton, 35 percent polyester permanent press dress shirt. They call it polyester-fortified cotton.

And, according to the Daily News Record, this has opened a "Pandora's box," sure to result in blends with as little as 10 percent of the man-made fiber. The leading textile publication says a variety of fabrics with 35 percent or less polyester will be making their appearance as new producers of polyester attempt to buy their way into the market via the low blend level route.

"Certainly we would prefer to see all shirts and other apparel constructed of 100 percent cotton," Johnson says, "but we may as well face the fact that man-made fibers are not going to suddenly disappear from the face of the earth, and that there will always be some blended fabrics. And so long as blends there must be, 65 percent cotton and 35 percent man-made is far better than the other way around."

Johnson is quick to admit that these few bright spots in an otherwise dull picture for cotton are not the panacea for all cotton ills.

"They are just a toddler's steps on the long road cotton has to travel before it becomes

Continued on page 8

FEAST YOUR EYES ON THESE... THANKSGIVING SAVINGS! LET'S TALK TURKEY

NORBEST USDA GRADE 'A' 10 to 16 Lb. Avg.
TURKEY HENS LB. 39¢

SWIFT'S PREMIUM BUTTERBALL
10 to 16 Lb. Avg.
TURKEYS LB. 49¢

HAMS

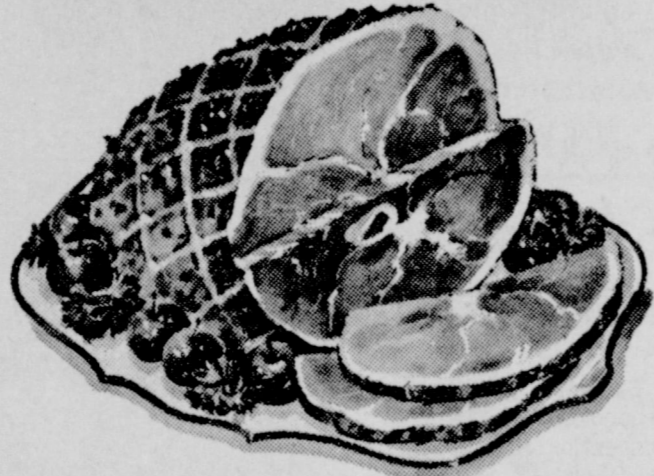

Pinkney's Sun-Ray or Rodeo
Fully Cooked Whole
Lb. 55¢

NORBEST USDA GRADE 'A'
15 To 22 Lb. Avg.
TOMS
Lb. 37¢

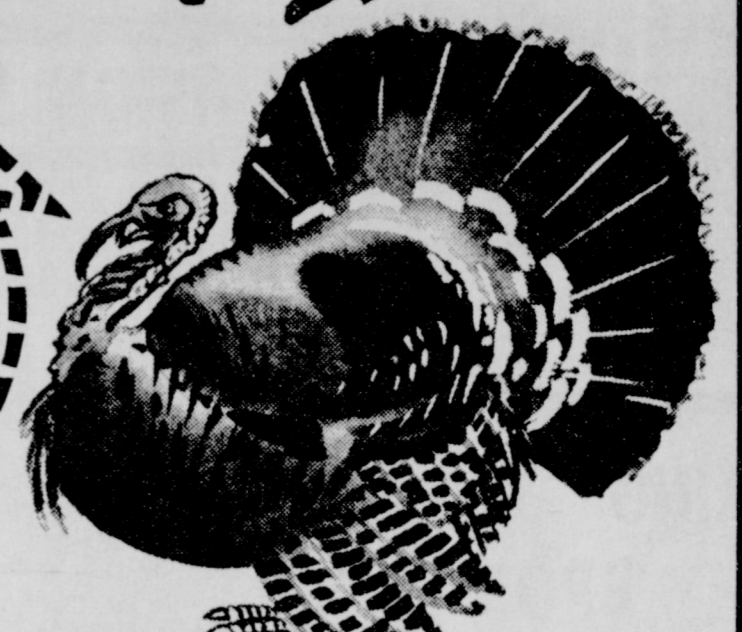

RODEO FULLY COOKED BUTT HALF
HAMS Lb. 55¢
RODEO FULLY COOKED SHANK HALF
HAMS Lb. 49¢
USDA 'GRADE A' FRESH FROSTED
FRYERS Lb. 29¢

BACON

HORMEL'S BLACK LABEL
THIN SLICED
1 Lb. Pkg. 69¢

We also have Honeysuckle Turkeys-fresh dressed Hens-Bar-S-Hams and Hormel Cure 81 Boneless Hams

CRANBERRIES

Ocean Spray
FRESH

1 Lb.
Cello Pkg.

19¢



COFFEE

FOLGERS
DRIP OR REG.
1 Lb. Tin 69¢

CALIFORNIA CRISP GREEN
CELERY Lb. 10¢

TEXAS CHOICE SWEET
TANGERINES Lb. 19¢

PECANS Lb. 49¢

POTATOES

COLORADO REDS
10 Lb. BAG

39¢



CRISCO

3 Lb. TIN
79¢



PEACHES

Pacific Gold Freestone

NO. 2 1/2 CAN
25¢

BISCUITS

Kimbell's
'OVEN READY'
6 FOR 49¢

FROZEN FOODS

BANQUET FAMILY SIZE
PUMPKIN PIES 29¢

KEITH'S
BROCCOLI SPEARS 10 oz. PKG. 25¢

BIRDSEYE RED
RASPBERRIES 10 oz. PKG. 3 For \$1

BANQUET TURKEY, CHICKEN & BEEF
POT-PIES 8 oz. PKG. 5 For \$1

Listen to MULETRAIN over KMUL 10:15 a.m. sponsored by WHITE'S CASHWAY

- Nabisco Honey Graham **CRACKERS** 1 Lb. Box 39¢
- Libby's Cut No. 303 Can **BEETS** 2 for 25¢
- Sugary Sam Sweet **YAMS** No. 2-1/2 Can 25¢
- Del Monte Sweet **PEAS** No. 303 Can 5 for \$1.00
- Rich's **Whip Topping** 10 Oz. Can 49¢
- Sunshine Hydrox **COOKIES** 1 Lb. Cello Pkg. 49¢
- Aunt Jane's Icebergs **PICKLES** 26 Oz. Ref. Jar 29¢
- Rio Grande Salad **OLIVES** 16 Oz. Jar 39¢
- Swift's Allsweet **OLEO** 1 Lb. Ctn. 4 for \$1.00
- Welch's Pure Grape **JELLY** 20 Oz. Jar 39¢
- 12 Bottle Ctn. Plus Deposit **COCA-COLA** 79¢
- Baker's Angel Flake **COCONUT** 3-1/2 Oz. Can 2 for 39¢
- Kimbell's Maraschino Salad **CHERRIES** 10-1/2 Oz. Jar 29¢
- Giant Size Box **OXYDOL** 69¢
- My-T-Fine Asst. Flavors **PUDDING** 2 for 19¢
- Kaiser Aluminum **FOIL** 25 Ft. Roll 29¢
- Bathroom Kim **TISSUE** 2 Roll Pkg. 15¢
- Whip Topping** Dream 4 Oz. Box 39¢
- Borden's None Such **MINCE MEAT** 9 Oz. Box 29¢

Another Fresh Recipe Idea

STORE COUPON

SAVE 10¢
WITH PURCHASE OF
Pillsbury CAKE MIX
2 LAYER SIZE

white, yellow and chocolate
Good only at: CASHWAY **29¢**

Coupon good during week ending Nov. 23rd.
GOOD ONLY WITH THIS COUPON

70 CLEAN USED CARS

1-5 Year Warranty On ALL CARS

Local Bank Financing

- 66 CADILLAC DEVILLE LOADED \$4900
- 65 GALAXIE 500 COUPE V8 STD. \$1980
- 65 BELAIR 4 DR. LOADED CLEAN \$1880
- 65 OLDS. HOLIDAY COUPE PUFF \$2580
- 64 OLDS 4 DR LOADED 29,000 MILES \$1980
- 63 GALAXIE 500 COUPE EXTRA NICE \$1380
- 62 CHEVY II 4DR. AIR CLEAN \$690
- 61 GALAXIE 4 DR. V3 AVT \$690
- 61 RAMBLER ST. WG. 6 CYL. STD \$590

15 CLEAN PICKUPS

Don Rierson Motors

'OPEN SUN. AFTERNOON'

500 E. 1 St. Ph. 762-4547
Clovis, New Mexico

Whites' **CASHWAY**

GUNN BROS. STAMPS DOUBLE EVERY WEDNESDAY.

Relatives Visit In Arkansas

by Mrs. C. A. Watson
Mrs. Quinn Weaver, Lazbuddie accompanied by Mrs. Hayden Moser from Phoenix returned from Arkansas last of the week, after spending two weeks with her father, Odus Wilson, 77, who has been in poor health for some time. She reports his condition remains about the same.
Johnny Broyles and Lyndon Foster had the misfortune of

running over a cow south of Clays Corner on road 214. The boys were taken to West Plains Hospital for observation and released. The car was a total loss. The animal was killed. The accident was unavoidable according to the boys.

Charles Ramage and Leon Watson marched in the parade at Amarillo Veterans Day, Nov. 11. The two boys are members of the WTSU ROTC Color Guard.
Mr. and Mrs. John Littlefield visited Sunday in Levelland with her sister and family, the

Wayne Wesleys.
Bobby Broyles, Theron Vaughn, Bill Brown and Gene Smith returned the first of last week from deer hunting at Pagosa Springs.

The Lazbuddie A.B. Girls Team played Anton A and B Tuesday night.
Congratulations to the Lazbuddie Longhorns over the Hart team Friday night outscoring the Hart Horns 14-7. Some of the newspapers got the two Longhorn teams with the two towns mixed and stated the Hart team won-but if you are still in doubt

just ask announcer Kenny Splawn of Muleshoe or one of the Lazbuddie coaches.

Mrs. N. M. McCurdie is visiting her granddaughter, Beverly Adkins, at Fairfax, Oklahoma this week.

Birthday greetings this week go to: J.J. McDonald, Bobbie Matthews, Dodavah Lawrence, James and Judy Koelzer, Angela Trevina, Marquita Seaton, Mrs. T. D. Reed, Laura Burnett, Debbie Engelking and Rickie Hardage.

Mr. and Mrs. J. B. Young visited in Lubbock Thursday

evening with their son and his wife, Steve and Nancy Young. Cooper Young senior student at Baylor was home the last weekend to be with his parents, Mr. and Mrs. J. B. Young. Cooper will get his degree in January.

Mr. and Mrs. Howard Watson Muleshoe, visited Tuesday night with the Leon Smith Jr. family.

Mr. and Mrs. James Harvey and children visited Sunday in Plainview with his parents, Mr. and Mrs. H. A. Harvey.
Guest in the Joe Jesko home Sunday were: Mr. and Mrs.

Tragic Gun Deaths Are Emphasized

AUSTIN---This is the sorrowful side of the fall hunting season; the side nobody likes to talk about.

But the Texas Parks and Wildlife Department, committed to a broad public service program, has a duty to perform with all its game management facilities, it realizes fully that it can do nothing for a wounded or dead hunter.

So the Department cautions sportsmen about the horror side of hunting that, fortunately, because of safety adherence, affects a comparatively few. A spokesman said a tragic recent weekend event, or events, helped prompt the reminder.
An 11-year-old boy was struck in the head by the fire of a 14-year-old hunting companion. The younger lad jumped up just as the other pulled the trigger.

Shirley Smith has accepted the job as secretary at the Lazbuddie Farmers Union Coop. Judy Koelzer, former Lazbuddie school student is presently in nursing school at Amarillo.

Meanwhile, four fishermen were reported to have drowned along with one boating occupant since the last water recreational deaths were listed. This brought the season's total to 226 or 26 more than last year.

In urging hunters to beware of lethal gunshots, the Department noted that progress has been made in advocating greater care in properly identifying targets since no hunter deaths from being mistaken for game were reported last year.

The deaths increased the fall wildlife harvest deaths to 14, seven short of the total for the entire 1965 autumn total as recorded by the Department, with the main season not yet opened.

These are two of the most common causes of field fatalities, according to the Department.

The deaths increased the fall wildlife harvest deaths to 14, seven short of the total for the entire 1965 autumn total as recorded by the Department, with the main season not yet opened.

These are two of the most common causes of field fatalities, according to the Department.

TELEVISION SCHEDULE FOR THE MULESHOE AREA

STATION	PROGRAM	TIME	STATION	PROGRAM	TIME
FOOTBALL IS FOREMOST			KGNC-TV (4) Amarillo	DAYTIME	
				7:00 - Today	
				7:25 - News	
				7:30 - Today	
				8:00 - Today	
				9:00 - Eye Guess	
				9:25 - News	
				9:30 - Concentra.	
				10:00 - M. Star	
				10:30 - P. Bay	
				11:00 - Jeopardy	
				11:30 - P. Office	
				11:55 - NBC News	
				12:00 - News	
				12:10 - Weather	
				12:15 - R. Brent	
				12:30 - Make-Deal	
				12:55 - NBC News	
				1:00 - Our Lives	
				1:30 - The Doctors	
				2:00 - Another Wor.	
				2:30 - Don't Say	
				3:00 - Match Game	
				3:25 - NBC News	
				3:30 - Sheriff Bill	
				4:30 - Bronco	
				5:30 - Hunt-Brink.	
				6:00 - News	
				THURS. EVENING	
				6:15 - Weather	
				6:25 - Sports	
				6:30 - Tarzan	
				7:30 - Star Trek	
				8:30 - Branded	
				9:00 - Dean Martin	
				10:00 - News	
				10:15 - Weather	
				10:25 - Sports	
				10:30 - Tonight	
				FRIDAY EVENING	
				5:30 - AFL-NY-M.	
				8:00 - Movie	
				10:00 - News	
				10:15 - Weather	
				10:25 - Sports	
				10:30 - Tonight	
				12:00 - Sign Off	
				SATURDAY	
				7:00 - Roy Rog.	
				8:00 - Super 6	
				8:30 - Atom Ant	
				9:00 - Squirrel	
				9:30 - Space Kid	
				10:00 - Cool McCool	
				10:30 - Jetsons	
				11:00 - Top Cat	
				11:30 - Cotton John	
				12:00 - Baseball	
				3:00 - Golf	
				4:30 - Hollywood S.	
				5:00 - Golden Jub	
				5:30 - Scherr-McN	
				6:00 - News	
				6:15 - Weather	
				6:30 - Flipper	
				7:30 - Get Smart	
				8:00 - Movie	
				10:15 - News	
				10:30 - Weather	
				10:40 - Sports	
				10:45 - Movie	
				12:15 - Sign Off	
				SUNDAY	
				7:30 - Dixie	
				8:00 - Cotton John	
				8:30 - Forecast	
				8:45 - Sheriff Bill	
				9:30 - Roy Rogers	
				10:30 - Dixie (Cont.)	
				11:00 - Church	
				12:00 - Meet Press	
				12:30 - Hollywood	
				1:30 - Football	
				4:30 - College Bowl	
				5:00 - Laramie	
				6:15 - Weather	
				6:25 - Sports	
				6:30 - Disney	
				7:30 - Hey Land.	
				8:00 - Bonanza	
				9:00 - Andy W.	
				10:00 - News	
				10:15 - Weather	
				10:25 - Sports	
				10:30 - Tonight Show	
				12:00 - Sign Off	
				SUNDAY	
				7:30 - Mod. Edu.	
				8:00 - Oral Roberts	
				8:30 - Christ For	
				9:00 - Beany	
				9:30 - Peter Pot.	
				10:00 - Bullwinkle	
				10:30 - Church	
				11:00 - Church	
				12:00 - Dory Funk	
				12:30 - Issues	
				1:00 - ABC Scope	
				1:30 - Elections '66	
				2:00 - TBA	
				2:30 - Linus	
				3:00 - Football S.	
				4:00 - Honest Jess	
				4:15 - Matinee	
				6:00 - Dating Game	
				7:00 - FBI	
				8:00 - Movie	
				SUNDAY	
				8:00 - Pattern	
				8:30 - Church	
				9:30 - LaFavers	
				10:00 - Wills Family	
				10:30 - Religious	
				11:00 - Film	
				1:00 - Sc. Fic.	
				1:30 - NFL Football	
				4:00 - Tell Truth	
				4:30 - Amateur	
				5:00 - 20th Cen.	
				5:30 - News	
				5:50 - Weather	
				6:00 - Carnival	
				6:30 - Martian	
				7:00 - Ed Sullivan	
				8:00 - Garry Moore	
				9:00 - Can. Cam.	
				9:30 - W. My Line	
				10:00 - News	
				10:15 - Weather	
				10:25 - Sports	
				10:30 - Movie	
				10:55 - News	
				11:00 - Movie	
				SUNDAY	
				7:25 - Sign On	
				7:30 - Mag. Gor.	
				8:00 - Peter Pot.	
				8:30 - Beany	
				9:00 - Herald of	
				9:30 - Living	
				10:00 - Discovery	
				10:30 - Unfoldin' D	
				10:45 - Church of C.	
				12:00 - Meet the P.	
				12:30 - Frontiers	
				1:00 - Wild King.	
				1:30 - AFL Football	
				4:30 - College Bowl	
				5:00 - Frank McGee	
				5:30 - Red Raider	
				6:00 - News	
				6:30 - Disney	
				7:30 - Hey Land.	
				8:00 - Bonanza	
				9:00 - Andy W.	
				10:00 - News	
				10:30 - Movie	
				SUNDAY	
				6:55 - Sign On	
				7:00 - Looney T.	
				7:30 - Space Ghost	
				8:00 - Casper	
				8:30 - Movie	
				10:15 - Church J.	
				10:45 - Church	
				11:45 - Inquiry	
				12:15 - Pre-Game	
				12:45 - Little Time	
				1:00 - News - Wea.	
				1:15 - Pregame	
				1:30 - Football	
				5:45 - NFL Score.	
				6:00 - Lassie	
				6:30 - Green Hornet	
				7:00 - Ed Sullivan	
				8:00 - Garry Moore	
				9:00 - Mission Imp.	
				10:00 - News - Wea.	
				10:30 - Movie	
				12:20 - Sign Off	

SAVE 20% Holiday Cards
on orders placed before Nov. 15th
Muleshoe Pub. Co.
304 W. 2nd St.



For Year-Long Enjoyment

INSTALL NOW Three Plans for Hook-Up

MULESHOE ANTENNA CO. Call Now
Phone 272-3310

KBFM FM Stereo Radio, Lubbock.....90 Meg.
KSEL FM Radio, Lubbock.....89 Meg.

WESTERN DRUG
Your Walgreen Agency
Ph. 272-3106



for all your Prescriptions Drugs & Supplies

COSMETICS

Veterinarian needs Fountain Service

EVERY GOOD GUY GIVES THE UNITED WAY



ROTARIANS--These are some of the members of the local Rotary Club as they are boarding a chartered bus going to Lubbock where they attended the Inter-City Rotary meeting last Thursday. They are Earl Harris, D. B. Lancaster, John Shelton, Clinton Kennedy, David Anderson and John Crow.

Its new look is just one nice thing about the '67 Chevy pickup



THERE ARE LOTS OF OTHERS.

For instance, new durability: New sheet metal construction discourages rust. Eliminates exposed joints on cargo box and tailgate. Provides self-washing wheelhousings with special splash shields. Inner cab is specially treated against rust.

Also, added comfort, safety and convenience: Improved visibility all around. Dual master cylinder brake system. Telescoping lower steering shaft. Energy-absorbing instrument panel. Interior color-keyed to go with exterior paint. One-hand tailgate latch.

And extra strength: Full-depth double-wall side panels (Fleetside models). Double-wall steel in cab roof and other important areas.

Plus famous Chevrolet truck features: Independent Front Suspension that gives a smooth ride—like a car. The most popular truck 6's and V8's. (And there are lots more, as your Chevrolet dealer will show you.)

CHEVROLET

See the brand new breed of Chevy pickups at your Chevrolet dealer's

CROW CHEVROLET COMPANY
201 Main Muleshoe Ph. 272-3100

PAST ISSUES JOURNALS



8 X 10 \$2

TRADE CLASSIFIED SELL BUY ADS LEASE

WANT ADS PH. 272-4536

CLASSIFIED RATES
 First insertion, per word - 6¢
 Second and additional insertions - 4¢
 Minimum charge - 65¢
 Card of Thanks - \$1.00
 Double rate for blind ads
 Classified Display: -85¢ per col. inch
 95¢ col. inch for reverses

DEADLINE FOR INSERTION
 Thursday's Muleshoe Journal - 4 p.m. Monday
 Sunday's Bailey County Journal - 4 p.m. Thursday

The Journals reserve the right to classify, revise, or reject any classified ad.

Check advertisement and report any error immediately. Journals are not responsible for error after ad has already run once.

1. PERSONALS

AVON, Phone 3510, 1-46-tfc

for rent, 15 ft. camper. By day or week, Call 272-3163, 1-35s-tfc

CARD OF THANKS

We would like to express our thanks to the many wonderful people of Muleshoe, who have been so nice and thoughtful during Bari's stay in the hospital. We certainly appreciate all that everyone has done. Thanks to the doctors and hospital staff, the Pools and many friends. Muleshoe has a lot of people to be proud of.

The Family of Bari Blevins, 1-46t-1tp

LOSE WEIGHT safely with DEX-A-DIET Tablets. ONLY 98¢ at Damron Drug. 1-46t-4tp

Nervous? Can't sleep? Try "Sleepers." Guaranteed results or money back. Only 98¢ Damron Drug. 1-46t-4tp

LUZIER cosmetics, NUTRILITE Food Supplement, Mrs. E. E. Holland, 121 America Blvd. Phone 272-3293, 1-39s-tfc

3. HELP WANTED

WANTED NEWSPAPERBOYS
 Responsible, conscientious, progressive-minded boys; Age 12 to 17. To deliver twice weekly Journals on city carrier routes. Phone Journal's office or come by Journals at 304 West 2nd St. MULESHOE PUBLISHING CO. 3-40t-ftp

Beautician needed, Call 272-3448, 3-16t-tfc

WANTED: A good reliable person to supply customers with Rawleigh Products in Bailey Co. or Lamb Co. Write Rawleigh TXJ-27--127 Memphis, Tenn. 3-46t-1tp

Two ladies with car to help with Christmas rush business in Muleshoe and surrounding towns. 4 hours daily, \$50 weekly. For interview call Stanley Home Products 272-3003, 3-45s-3tc

QUALIFIED MECHANICS
 Strong FORD-MERCURY Dealership in a fine central Texas town needs two or three good quality mechanics. Modern new facilities. Potential unlimited. High payroll area. Factory approved labor rate \$4.75. Hills, lakes, good hunting, good fishing, good churches, good schools, new Junior College 25 minute drive. These are permanent positions. Forward your family history and experience through this paper. Muleshoe Journal, Box 449. We will contact you immediately. 3-44t-5TT

WANTED: A housekeeper, to live in, 612 Ave F., Muleshoe, State salary expected. Prefer someone who can drive car. Zeffie Childress 1824 Province St. Fort Worth, Texas 3-44s-4tp

4. HOUSES FOR RENT

"Experienced Hair Dresser wanted, Mondays off. Dortha Weekes Beauty Salon, 215 South Main, Morton, Texas. Telephone 266-3601". 3-45t-4tp

FOR RENT: 2 bedroom unfurnished house, 1 bedroom furnished apartments, trailer space. Call 272-3181. 4-46t-2tc

3 bedroom house in Muleshoe for sale or trade. No down payment with approved credit. Write Sam Smith Rt. 2, Country Club Drive, Hereford, Texas 79045, Phone 36-1301, 4-46t-tfc

FOR RENT: Four room house. Carpeted, wall heat. See at 1412 W. Ave. C, or call 4463, 4-46t-3tc

For Rent: 2 bedroom furnished house. Call 4080 or Barbara Burton. 4-46t-tfc

FOR RENT: Clean 3 room furnished house. Adults only. Phone 272-4452. 4-40s-tfc

FOR SALE OR RENT: Good 2 bedroom home. Convenient to all three schools. Contact owner at 608 Ave. J, or Phone 272-4480, 4-45s-tfc

FOR RENT: 2 bedroom house newly decorated. Call 272-3038 or see Mrs. Jack Lenderson at 1818 West Ave. D. 4-26s-tfc

5. APTS. FOR RENT

FOR RENT: 2 bedroom apts. Den, kitchen, and carport. Part newly redecorated. Call Owen Powell 1610 Ave. B. 272-4021 5-44t-tfc

For Rent: 1 and 2 bedroom apt. Furnished or unfurnished 3 bedroom house. Call W. R. Byers, 272-3697 5-31s-tfc

FOR RENT: 1 and 2 bedroom apt. Furnished or unfurnished. 3 bedroom house. Call D.L. Morrison Jr., 4886 5-31s-tfc

FURNISHED APARTMENTS. Trailer Space. Briscoe Apartments. Phone 272-3465, 5-28t-tfc

3 room unfurnished apt. See Spencer Beavers at Post Office, 5-10t-tfc

THREE room furnished apt. for rent. Call or see Mrs. Jack Lenderson 272-3038, 5-32t-tfc

FOR RENT: Bachelors quarters nice and clean. Layne apartments, 524 S. First, 272-4496, 5-46t-tfc

6. ROOMS FOR RENT

Bedroom for rent, 410 West 2nd, Rosie McKillip, 6-41t-tfc

8. REAL ESTATE FOR SALE

NORTH PLAINS
 640 a. \$30,000 Down; 10" water area, 500 A. choice land and water, \$65,000 Down; 320 A. Choice land and water, table top \$450 per acre; 326 A. Choice land and water, \$390 per acre; 660 A. 10" water area, \$325 per acre; 326 A. Good Allotments, water, land, \$450 per acre; 1213 A. lays on pavement \$235 per acre, 29% down; 640 A. good water \$175 per acre; 640 A. undeveloped area \$175 per acre; 640 A. 3 wells, improvements, good allotments, will trade for 1/2 or 1/4 section on South Plains.
PARMER COUNTY
 320 A. stock farm on running water draw S. E. Hub community, extra good irrigation area, \$175 per acre.
GIBSON REAL ESTATE
 Hwy 385 and Lee Street 364-0445
 Ben G. Scott 364-4365
 Wilbur D. Gibson 364-2225
 HEREFORD, Texas

8-43s-12tp

HOME FOR SALE BY OWNER
 3 bedroom, 2 baths, fenced in back yard. Three schools close by. Has FHA approved. Can be financed 100%. Sale price includes wall to wall carpeting, dishwasher, air conditioning, stove, and shutters. **SHOWN BY APPOINTMENT ONLY**
 Call 272-1330 or 272-1120
 F. W. "Chief" Jones
 608 Ave. F
 8-30s-tfc

Trade What You Have

For What you Want

Will Trade-3 br. home for rental property, acreage, or notes.

Good, going business, with 200 Ft. of Frontage, with 2 homes, business building like new. Trade for land or other property, or sell.

Will Trade-15 acres of land close in for medium price home in Muleshoe.

Will Trade-Clear motel for home in New Mexico or Texas. Owner desires to retire.

For Sale-85 acres irrigated, close in. Price \$42,500.

We need listings of all types.

KREBBS REAL ESTATE CO.



210 S. 1st Street
 Res. Ph. 272-3685, 272-4842
 Ph. 272-3191
 8-45t-tfc

For Sale: 40 Acres located 11 miles Northwest of Muleshoe, Three bedroom house and 4 inch well, Call 925-3182, 8-46tfs-4

EXCLUSIVE!!

2 bedroom home in 600 block Main Street. A bargain. Holland Real Estate, 121 American Blvd. Phone 272-3293 day or night. 8-36t-tfc

For Sale: 80 acre farm close in, 10 inch well possession on Jan. 1st. Prices right good allotments. Can get large loan, Exclusive.

290 acres 2-8" wells good allotments. Fair improvements can get a large loan on this one. Possession. Priced to sell, Exclusive.

Have several good houses some with small down payment.

Have a cash buyer for a good 160 acre irrigated farm with possession for 1967.

If you want to Sell or Trade your Real Estate property we would appreciate your listings. **CROSS REAL ESTATE AND INSURANCE**
 511 South First Street
 8-45t-tfc

FOR SALE: New 3 bedroom brick house, den with fireplace, formal dining room built-in kitchen, 1-3/4 baths, double garage, on corner across from Richland Hills School. 1900 sq. ft. living area. Fully carpeted. Call Cecil Harvey, 272-4085, 8-45t-2tp

1026 A. Ranch Lamb Co. 186 Cultivation Good cotton and maize allot. 1 mile pavement \$100.00 A. 29% Down **JOHNNIE M. HABERER REAL ESTATE**
 Rt. 4, Muleshoe, 965-2206 8-45s-tfc

2 year old house, like new! Central air and heat, 3 bedroom carpet, draped utility, roomy garage, 1400 sq. feet, built-ins, 1803 W. Ave. G. Established 6%. \$10,200 loan. \$14,800. Wayland Ethridge, 721 Ave. C., Phone 272-3133, 8-42t-tfc

Paint and fixup for down payment 3 br. 1208-B Call Lamond Lane 272-4845, 8-45s-3tc

FOR SALE: Well located 2-B. R. house, completely re-finished and new carpet. Would consider trailer house, or small tractor in trade. Phone 4705 days, 4452 nights, 8-43t-tfc

FOR SALE: 80 acres of land northwest of Muleshoe - Call 925-3510; Leldon Phillips. 8-41s-tfc

FOR SALE OR TRADE

1 - 3 bedroom brick home choice location.
 2 - 30 x 100 Ft. Commercial bldg.
 3 - Money Maker 6 unit apartment.
 4 - 177 acres dryland.
 5 - 171 acres irrigated, \$250, per acre.
 6 - 160 acres West Camp area, \$450 per acre.
 7 - 160 acres irrigated, close in, on pavement \$350.
 8 - 160 acres choice, \$550 per acre.
 PHONE 272-3496 - 272-3335
 8-42t-tfc ALEX ADAMS

FOR SALE: 3 bedroom, 2 baths, living room, and den, builtins in kitchen, 2 car garage on pavement. Small down payment. Call D.L. Morrison Jr. 4886, 8-31s-tfc

160 Acres next to city limits, west of Muleshoe, 1/2 minerals, 10% down, 14 years, 5 3/4%, ideal for small tract sales or farming. \$500 per acre. Dial 272-3515, 835t-

10. FARM EQUIPMENT

FOR SALE: 1950-M-Farmall tractor, Good condition, Contact Weldon Slayton, Route 3, Muleshoe, Texas. 965-2140, 10-43t-6tp

ROOD COTTON HARVESTERS
 Used Roods from \$1250 (Some repossessed bargains) **Texas Cotton Harvester SALES CO.**
 5604 So. Quirt - SH7-1261 Lubbock, Texas
 10-43s-tfc

FOR SALE: 50-M-Farmall with 21 stripper. 2 good utility gin tractors. **NORWOOD IMPLEMENT**
 1026 South Main
 10-43t-tfc

M-Farmall stripper, separator and triangle basket. Complete. Excellent Condition. Burkett's Trade Lot, Morton, Texas. Day phone 266-9831 - Night 266-4326, 10-43t-6tp

Troy Atkinson has eight 4-bale cotton trailers for sale. They are ready to go, and will sell them worth the money. Phone 272-3969, 10-43s-tfc

11. FOR SALE OR TRADE

FOR SALE: 1-Used American house trailer in good condition. Inquire at Brock Motor Co. 11-45s-7tc

FOR SALE: 1 used Hesston cotton stripper. Good condition. Inquire Brock Motor Co. 12-45s-7tc

FOR SALE: 1 Massey Ferguson 2 way 14" plow used-Good condition. May be seen at Brock Motor Co. 12-45s-7tc

15. MISCELLANEOUS

Will do custom stripping. Contact Weldon Slayton at 965-2140, 5-42t-tfp

Historical Marker Will be Placed

by Evelyn Scott

The Lamb County Historical Survey Committee placed a Historical Marker on the old Watering Trough located on the City Park north of the City Hall, Nov. 15 at 2:30 p.m. Reed Markham presented the marker to Mayor Joe Rone.

The Senior Citizens Young In Heart club met Friday afternoon, Nov. 11 at 2:30 p.m. in the Community Center. In charge of the program and refreshments were members of the church of Christ.

Mr. and Mrs. W. V. Terry visited Sunday in the home of their son and family, Mr. and Mrs. Bob Terry in Lubbock.

Mr. and Mrs. Randy Humphreys of Lubbock visited during the weekend in the homes of their parents, Mr. and Mrs. Bill Curry and Mr. and Mrs. John W. Humphreys.

Mr. and Mrs. Guy Walden returned last Wednesday from San Francisco where they attended a Bankers Convention.

Mrs. Darwin Reid, Mrs. John Burnett and Mr. Dail Burnett were Lubbock visitors Saturday afternoon.

Mrs. Ves Patterson entertained with a bridge club meeting Thursday afternoon when the Thanksgiving theme and Autumn decorations were used.

Those present included a guest, Mrs. W. H. Lyle, and members Mrs. R. E. Scott, Mrs. Clovis Bridwell, Mrs. H. H. Olds, Mrs. Cleo Whitmire, Mrs. J. B. Harper and Mrs. Glenn Gatewood.

Mr. and Mrs. Cleo Whitmire visited in Waco during the weekend with their daughter and husband, Mr. and Mrs. Derwood White. While there they attended the Texas University and Baylor University football game.

Approximately 130 students received the Heat Tuberculosis Test in grades one and seven Friday. Conducting the tests was the school nurse, Mrs. Noble Dudgeon, assisted by Mrs. Halbert Harvey and Mrs. Harold May. The tests were a project of the local PTA.

Mrs. Wayne Rogers and Gailene and Mrs. Weaver Barnett visited last week in Wheeler with friends and relatives.

Mrs. Glen Testerman has been ill and confined to a Littlefield hospital.

The local PTA wishes to remind area residents the Mobile Chest X-Ray Unit will be at the Sudan Schools today,

Nov. 17 from 9 a.m. to 5 p.m. The unit will be located in front of the school cafeteria.

A donation of at least a dollar, or more, is being asked for the x-rays; but, those unable to make donations may have the X-Rays free.

Mrs. Bob Drake, in charge of publicity, stressed only those who are twelve years old and over will be X-rayed due to the fact the unit has only a small machine and those under the age of twelve need to be x-rayed with a larger machine because of the smallness of the chest.

Mrs. Drake urged all farmers and others to pass the word to those who may not read of the Unit scheduled to be here.

The Mobile Chest X-Ray is sponsored by the West Texas Tuberculosis Association of Lubbock.

Area and local organizations sponsoring the unit here include the Amherst Lion's Club, Sudan Jaycees, 1935 Study Club and the Sudan PTA.

Wheat pasture WANTED - any amount - Day phone 285-2454, Night 285-2817, Farmers Butane, Oilton, Box 7, 15-44s-6tc

The amazing Blue Lustre will leave your upholstery beautifully soft and clean. Rent electric shampooer \$1. Higginbotham Bartlett, 15-46t-ltc

People, Spots In The News

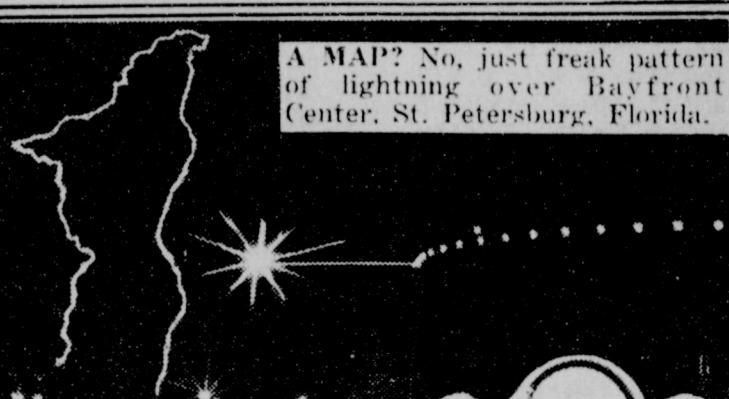

WIDE-EYED: Assembling electronic control system developed by Borg-Warner in Santa Ana, Calif. gives Marsha Hazen "away-out" eyes. Product is for precise control of industrial motors.



COOL IT, CLAUDIA! Miss Cardinale of films gets drenched for a scene with Tony Curtis.



YEARLING-SHEARLING SCENE: Wendy Jane Olszewski, 15 months, of Framingham, Mass., talks things over with a sheep at Lake George, N. Y.

Nov. 17 from 9 a.m. to 5 p.m. The unit will be located in front of the school cafeteria.

A donation of at least a dollar, or more, is being asked for the x-rays; but, those unable to make donations may have the X-Rays free.

Mrs. Bob Drake, in charge of publicity, stressed only those who are twelve years old and over will be X-rayed due to the fact the unit has only a small machine and those under the age of twelve need to be x-rayed with a larger machine because of the smallness of the chest.

Mrs. Drake urged all farmers and others to pass the word to those who may not read of the Unit scheduled to be here.

The Mobile Chest X-Ray is sponsored by the West Texas Tuberculosis Association of Lubbock.

Area and local organizations sponsoring the unit here include the Amherst Lion's Club, Sudan Jaycees, 1935 Study Club and the Sudan PTA.

Weldon Wiseman has been ill and confined to a hospital in Littlefield.

Mrs. E. E. Bartee of El Paso and Mrs. Mac Bartee of Lubbock visited during the weekend with Mrs. H. O. Larson and family and also in the home of Mrs. Matt Nix, Sr. in Amherst.

Louise Williamson, daughter of Mr. and Mrs. D. W. Williamson, has been confined to a Hospital in Littlefield.

Weldon Wiseman has been ill and confined to a hospital in Littlefield.

12. HOUSEHOLD GOODS

DISHWASHER
 1963 Frigidaire portable dishwasher, with cutting board top. Not useable in new home with built-ins. Price: Very reasonable. Phone 272-4749, 12-40t-tfp

BUSINESS DIRECTORY

Robinson's Boot Shop
 127 Main - Phone 272-4721
 FINE WESTERN WEAR
 Men, Women & Children
 SHOE REPAIR SHOP
 Ike Robinson
 Serving Muleshoe Since 1925

SHOP MULESHOE FIRST
SINGLETON FUNERAL HOME
 BURIAL - CREMATION SERVICE
 209 West Avenue B
 Phone 272-4727

Farley Insurance Agency
 REAL ESTATE & INSURANCE
Farm & City Loans
 Service Beyond
 The Contract
 209 West Avenue B
 Off. Phone 272-4727 Res. 272-3776

One Gift Works Many Wonders
HEATHINGTON LUMBER COMPANY
 Lumber, Paint
 Builders Hardware
 Clovis Road Ph. 272-4797

Three Way

MRS. H. W. GARVIN

Mr. and Mrs. Leon Dupler spent the weekend in Dumas with her sister and family. Leo Powell and son, Mike, Tatum N. M. spent Sunday with the Dutch Powells.

Mrs. Tommy Durham and children from Lubbock and Mrs. Troy Tyson from Morton spent Friday night in the George Tyson home. Mrs. D. A. Williams and son spent Sunday with her parents the George Tysons.

Mrs. Paul Powell, Mrs. Dutch Powell and Marie Robinson was shopping in Lubbock Friday.

The WMS of the Maple Baptist church met in the home of Mrs. A. E. Robinson Tuesday, for Mission study on the Baptist working in Pakistan from the book "Beyond the Himalayas." It was given by Mrs. C. A. Petree. Those present were Mrs. C. A. Petree, Mrs. D. L. Tucker, Mrs. E. M. Lowe and Mrs. T. D. Davis and Tamme.

Harice Breshear is a surgical patient in Green Memorial hospital in Muleshoe.

Several from the community attended the funeral at Denton for Oran Reaves Sunday. Reaves was a former resident of the community.

The Jr. high boys played football at Bula Thursday night. Both the A string and the B string played and won both games. On Friday night the Senior football boys played Cotton Center winning that game, and putting Three Way in district.

Mrs. and Mrs. Rayford Masten, Kathrine and Barbara attended the funeral Friday of a nephew of Mrs. Masten's who was killed in action in Viet Nam.

Mr. and Mrs. Johnnie Wheeler were in Tucson, Ariz. the past week attending the R.E.A. meeting with other directors.

Mr. and Mrs. Clifford Myers visited in the community Sunday. They were former residents here, but live at Hart now.

Nelda Boyce daughter of Mr. and Mrs. J. Boyce became the bride of Mack Sides in the Hicks Baptist Church Sunday. Mack is the son of Mr. and Mrs. Meeks of Canadian.

Mr. and Mrs. Roy Oxford are home after visiting with his parents in California.

Mr. and Mrs. M.L. Fine spent several days attending the Farmers Union convention in Mineral Wells the past week.

The grain harvest is almost complete in the community and cotton harvest is in full swing with gins crowded.

The annual Carnival at the Three Way school Monday night was well attended.

Mr. and Mrs. Bobby Foley and children from Littlefield spent Sunday with her parents, the R. R. Kindells.

The WMS of the Maple Baptist church met in the home of Mrs. George Fine Tuesday Nov. 8 for mission study. The lesson was on the Baptist work in Japan. Refreshments were served to Mrs. E. A. Wright, Mrs. A. E. Robinson, Mrs. Dennis Heard, Mrs. D. L. Tucker, Mrs. C. A. Petree by the hostess.

Mr. and Mrs. J. A. Thompson from Yakima Washington are visiting in the E. M. Lowe home. Mrs. Thompson and Mrs. Lowe are sisters. Also spending the week end in the Lowe home was their son Glen stationed at Laughlin air Base.

Neal Smith got his hand caught in a boll puller and lost part of a finger. He was a patient in Morton hospital.

Jack Hutchison was a patient in Green Memorial hospital the past week. Also Dean Waltrip was a patient in the Green Hospital.

Mr. and Mrs. Carrol Fleming and son of Littlefield visited his mother, Ima Bobbitt Saturday.

Mrs. James Gillentine and boys visited her parents Saturday the H. W. Garvins. The Gillentines live in Littlefield.

Tim and Johnnie Waltrip spent the weekend in Levelland with their mother, Mrs. Dorothy

Lewis.

Mr. and Mrs. Gib Dupler moved this weekend to the Three Way school where he will be the Bus foreman for the school. Dupler has been with the State Line Butane Co. for several years as the mechanic.

Mrs. R. L. Stubblefield from Spade visited her daughter and family Sunday, the Dennis Heards.

Mrs. Paul Powell and Mrs. Dutch Powell and girls were shopping in Lubbock Saturday. The Junior High football boys played at Whitharrel Thursday night winning with a score of 24-0. On Friday night the senior boys played Bula on the

Wanted: Pretty Young Girls

First entry in the 1967 Maid of Cotton selection from Texas is a 21-year old coed at Southern Methodist University.

She is Anne Averill, daughter of Mr. and Mrs. Joseph M. Averill, 4630 Melissa, Dallas. A graduate of Hillcrest High School, Anne is a senior home field winning 48-0.

Mrs. H. C. Nickles of Littlefield visited Sunday at the Goodland Gin where her husband spends his days. He is the owner of the gin.

at SMU majoring in accounting. She is a member of Chi Omega sorority, Beta Alpha Psi honorary, and makes the Dean's List. Anne previously attended Texas Christian University, where she won a freshman scholarship, and the University of Texas.

If she is chosen as one of 20 finalists in the preliminary Maid of Cotton Judging, Anne will receive an expense-paid trip to Memphis, Tenn., for the finals December 27-28. The girl who's named 1967 Maid of Cotton will make an international fashion and good will tour on behalf of the American cotton industry. She will be out-

Micronutrient Tests Expanded

COLLEGE STATION--Texas A&M's soil testing service for

fitted in a high fashion all-cotton wardrobe and will be presented with a new automobile.

The Maid of Cotton selection is open to single girls between 19 and 23 who were born in a cotton-producing state and are at least five feet five inches tall.

Applications may be obtained by writing the National Cotton Council, 1918 North Parkway, Memphis. Deadline for entries is midnight, December 1.

farmers, gardeners and homeowners is being expanded to include micronutrient tests, according to John E. Hutchinson, director of the Agricultural Extension Service. The announcement came following installation of an atomic absorption spectrophotometer provided through a grant from the Texas Plant Food Educational Society.

Dr. Charles Welch, head of Extension's soil testing service, said that the new instrument can measure magnesium, zinc, iron, manganese and copper in plant and soil extracts

and provide a scientific basis for the use of these elements. Previously, soil tests measured only phosphorus, potassium, organic matter, soil acidity and salinity hazards, the soil chemist said.

Procedures for utilizing all capabilities of the new equipment are under development and instructions for obtaining micronutrient tests will be available from county Extension offices soon, Welch said.

Carleton Crowell is in his 13th season as Army's cross-country coach.

Airman Chisholm Assigned to Dow

SAN ANTONIO -- Airman Ronald D. Chisholm, son of Mr. and Mrs. Hubert A. Chisholm of Rt. 2, Littlefield, has been assigned to Dow AFB, Maine, after completing Air Force basic training.

The airman, who attended Littlefield High School, will be trained on the job as an air policeman with the Strategic Air Command. He attended Draughton's Business College in Lubbock.

Airman Chisholm's wife is the former Leona Hardwick from Amherst.



ORDER YOUR Thanksgiving TURKEY NOW!

PIGGLY WIGGLY HAS THE BEST!



HEN TURKEYS

U.S.D.A. Grade A, Fairview Fancy,
10 to 14 Lb. Size **Lb. 43¢**

U.S.D.A. Grade A, Fairview Fancy,
TOM TURKEYS 14 to 20 Lb. Size **LB. 37¢**

Swift's Butterball,
HEN TURKEYS 10 to 20 Lb. **Lb. 49¢**

MORE THANKSGIVING VALUES!

Borden's Eagle Brand Condensed Milk Large Can	37¢	Shilling 2 Oz. Btl. Vanilla Extract	47¢
Old English Fruits & Peels 16 Oz. Pkg.	49¢	Ocean Spray Cranberry Juice Quart Btl.	57¢
Paradise Red or Green Cherries 4 Oz. Pkg.	35¢	Libby, Fancy 8 Oz. Cans Fruit Cocktail 2 For	35¢
Hershey's Baking Chocolate 1/2 Lb. Pkg.	43¢	Libby, Halves Pears 8 Oz. Can	19¢

These values good in Muleshoe, November 17-19
We reserve the right to limit quantities

White Turkeys 10 to 20 Lb.	53¢	CANNED HAM	\$3.98
U. S. Choice, Valu-trimmed ROUND STEAK	LB. 89¢	U. S. Choice, Valu-trimmed, Boneless RUMP ROAST	LB. 99¢
Butcher Boy, ALL MEAT FRANKS 1 Lb. Pkg.	59¢	U. S. Choice, Semi-boneless, Valu-trimmed RIB ROAST	LB. 79¢
Pig Links FRESH PORK SAUSAGE LB.	89¢	Maple Leaf, DUCKS Grade A	LB. 49¢



BACON

Farmer Jones **Lb. 59¢**



CRANBERRY SAUCE
Ocean Spray, Jellied or Whole
19¢



SUGAR
C&H, Imperial, Powdered or Brown
2 Lb. 29¢



EGGS
Ideal Grade A, Large
Dozen **49¢**



Cheese Food
Chef's Delight
2 Lb. 59¢

Fresh Frozen Foods!

Orange Juice
Treesweet
Libby 10 Oz. Pkgs., 6 Oz. Cans **5 \$1**

Cauliflower 3 For \$1
Libby 10 Oz. Pkgs.

Peas & Carrots 2 For 49¢
Rich's, Whipped 10 Oz. Cans

Topping 2 For 89¢
Holloway House

Cabbage Roll 14 Oz. Pkg. 73¢
Golden Gate 9 Oz. Pkgs.

English Muffins 3 For \$1
Ore Ida

Onion Rings 7 Oz. Pkg. 35¢
Wintergarden, Whole,

Potatoes New 20 Oz. Pkg. 39¢
Hills O Home 14 Oz. Pkgs.

Candied Yams 4 For \$1
Pumpkin & Mince

Pies Johnston Big 9 Inch Pie 69¢

Fresh Fruits And Vegetables



ORANGES

Texas, Sweet and Juicy
5 Lb. BAG 39¢

WENDY DOLL and FIGHTING ACE ARE STILL AVAILABLE

HOME NEEDS

CHRISTMAS CARDS Laurel Assorted Reg. 89¢ **25 For 79¢**

Christmas Wrapping Paper Cleo, 20 Ft. Long, by 26 Inches wide, Bright Assorted Colors, 49¢ and Designs in each Pkg. Reg. 98¢ 3 Roll Pack **MOUTHWASH** Large Bottle **79¢**

ROASTER Columbian, Blue Enamel, Holds 12 to 15 Lb. Fowl, Regular \$1.98 **\$1.69** **EXCEDRIN** Regular 98¢ 60 Count Btl. **79¢**

Lowest Prices . . . Greatest Variety . . . always at . . .



AVOCADOS 2 For 25¢
California, Thin Skin Large Size

1

Gift works many wonders