

District F.F.A. Awards Banquet Held; Sharon Baker is 1966-67 Sweetheart



F.F.A. QUEEN--Miss Sharron Baker, center, was named F.F.A. Sweetheart Monday night by voting delegates of the Littlefield District. Pictured with her are (left) Ginger Hughes, 1st runner-up and (right) Kathy Roberts, second runner-up.

Littlefield District Future Farmers of America awards banquet and District Sweetheart contest was held Monday evening in Muleshoe High school cafeteria and auditorium.

Miss Sharron Baker, brown haired, blue-eyed beauty from Sudan was named F. F. A. A. Sweetheart by the voting delegation from 17 chapters in the Littlefield district.

Chapters composing the Littlefield District are Muleshoe, Littlefield, Sudan, Whitharral, Springlake-Earth, Lazbuddie, Three Way, Whietface, Morton, Spade, Bula, Pep, Farwell, Friona, Amherst, Anton and Bovina.

The awards banquet opening ceremony was given by the district officers. They are Kenneth Carr, president, Littlefield; Rod Bowling, Sudan, vice-president; Stanley Saddler, Whitharral, secretary; Lonnie Dear, Springlake-Earth, treasurer; Ronald Mayfield, Lazbuddie, reporter; Dean Black, Muleshoe, Sentinel; Perry Lynsky, Three Way, parliamentarian; Randy Braslow, Whietface, his-

torian; and Finus Branham, Littlefield, Advisor.

Clifford Black, Muleshoe, gave the invocation and the welcome address was given by Jerry Redwine, Area 1, vice-president. T. J. Reed, Littlefield gave the response.

"The Folk Singers" under direction of Leasel Richardson, provide entertainment by presenting both comedy songs and those of serious nature.

Kenneth Carr introduced guests and F. F. A. chapters and their sweetheart candidates and parents.

Presentation of Leadership Awards were made by Walker Nichols, Pioneer Natural Gas Representative, Amarillo. Each year, for many years, Pioneer Natural Gas has supplied banners for the Future Farmers Awards.

Speaker was Lowell Catlett, Area 1 president, Dalhart.

Catlett stressed four major points vital to the future of America. They were leadership, point of view, utilizing opportunity and perseverance. Catlett stated that leadership

was something which took shape in early life which really has its beginning with parents giving a child the will and direction to work and to do a job well and feel the sense of accomplishment. Once firmly implanted, this leadership grows with the person into adulthood.

"To have an original point of view is also important to the future," Catlett said. The original point of view gives a person the power to live with himself intelligently...it is creative toward the future of America. Without original thought, people of this nation would be compared to the "klunk" as said of the fool's type gold.

Utilizing what is before you must also be continually developed...the land is here, the equipment is here and this country might survive without military or governmental funds of the land ... food.

It also takes perseverance, a will to succeed. "A person without a purpose is like a ship without a sail," Catlett said. All these factors are necessary to the future of America. 1966-67 Littlefield District Sweetheart, Miss Baker, is the daughter of Mr. and Mrs. Calvin Baker, Sudan.

Ginger Hughes, representing the Farwell F. F. A. chapter

was first runner-up. She is the daughter of Mr. and Mrs. John Hughes, Farwell. Kathy Roberts, Anton, was second runnerup and is the daughter of Mr. and Mrs. D. C. Roberts. Miss Pamela St. Clair, daughter of Mr. and Mrs. Irvin St. Clair represented the Muleshoe chapter as a candidate.

The contest for the title was closely contested, requiring six eliminations before the finalist

were selected. Other contestants and their chapters were: Brenda Stewart, Bovina; Judy Wade, Whitharral; Debbie Hall, Spade; Connie Sue Harlan, Lazbuddie; Debbie Barton, Springlake-Earth; Patsy Collins, Morton; Sheryl Peters, Whietface; Glenda Mingus, Friona; Darlene Dysiet, Amherst; Donna Dieising, Pep; Jan Heard, Maple; Sheryl Medlin, Bula; and Jan Holder, Littlefield.



MULESHOE CANDIDATE-- Miss Pamela St. Clair was Sweetheart candidate for the Muleshoe FFA chapter.

Citizens Charge Becomes Reality: Chairman Retires

"Wake up, Muleshoe!" was the charge given to citizens a year ago by Harvey Bass when he took over the chairmanship of the Business Activities Committee. The results of this statement has been seen in many successful phases since that day.

Bass recalled some of these activities, the random comment made that these great things could not be accomplished and the coming to pass of many of them and foundation of other at his final meeting as chairman of the committee held Tuesday at Paul's Cafe.

He said "Those who said it couldn't be done are now being surpassed by those who are doing the job."

"This has not been accomplished by the work or ideas of one man, but that of many, the community in general working as a team for the progress and forward thrust of Muleshoe

and Bailey County. These programs have involved the cooperation, work and thought of hundreds which is within itself the way to success for any city." Some of the Business Activities Committee projects have been the organization of the Industrial Foundation, the Go-Go Committee which have performed many community betterment projects, a steering committee headed by Lindell Murray and Olin Burrows with several assistants.

The Washington Birthday sales, Sidewalk Sale, Moonlight Madness, Halloween Parade and window decorating contests have all been a part of this program as was the awarding of "Most Courteous placques" for store employees.

Rounding out the year, the Christmas tree and lighting and Christmas Pageant Jamboree is being supported by this committee.

(See CITIZENS Page 4)

Workshop Open For Santa Visit

Santa Claus will be in his workshop Saturday from 4 to 6 p.m., visiting with children and taking their orders for his annual visit to each home.

Santa will give each child candy who visits him in his workshop located at the north end of Main Street near the Mule Memorial.

A photographer will be on hand taking Polaroids of the children's visit and will sell pictures for .50 each.

around muleshoe with the journal staff

Beauty Pageant Slated At High School Saturday

Jerry Lee, junior, majoring in general agriculture, has enrolled for study at Tarleton State College.

Located in Stephenville, Tarleton has a record registration of 2,013 students for the fall semester of 1966.

Mr. and Mrs. A. F. Robertson returned Sunday from Alamogordo where they visited several days with their daughter and son-in-law, Mr. and Mrs. A. J. Fyie.

Mrs. Anna C. Hill left Tuesday for an extended stay in California. She will be visiting her daughter and family, Betty Ann Robinson in Garden Grove, Calif. and Martin Hill, a son and family, Riverside and grandchildren, Linda Jo and Clayton Hill.

Recent guests in the home of Anna C. Hill were a daughter and children, Joann Barbour and children, Mrs. Pinky Barbour and son, The Barbour's also visited in the home of Mrs. H. O. Barbour.

(See MULESHOE Page 4)

The annual Muleshoe High School beauty pageant will be held at 8 p.m., Saturday in the auditorium sponsored by the Thespian Society.

Four boys and four girls will represent the classes of Muleshoe high school as candidates for Most Beautiful and Most Handsome.

They are senior girls, Gail Locker, Marsha Blackman, Pam St. Clair, and Terri Weidubush; senior boys, Andy Stovall, Hal Anderson, Bruce Purdy and Benny Bruns, Junior girls, are Gail Phipps, Val Moore, Diane Bryant and Jane Branscum; boys, Stan Johnson, Dean Black, Gary Strahan and Dennis Smith.

Sophomore girls, Renee Dyer, Drucilla Dameron, Debbie Burrows and Vicki Henexson; boys, Larry Kitchens, Trevor Ford, John Pitts and Daryl Moore.

Freshman candidates are Karen St. Clair, Patty Camp, Lana Moore and Treena Bryant, boys, Ronnie Barrett, Bill Bruns, Gary Ethridge and Cecil Cunningham.

All candidates will pass before the judges in both street and formal wear before finalist

are announced. Ten finalists, five boys and five girls, will present their talents before the judges. Trophies will be presented to the winners and runners-up.

Another highlight of the event will be a talk by Maid of Cotton Miss Nancy Bernard, who will also serve as one of the judges. Miss Bernard will briefly out-

Freshman Boys' Tourney Scheduled

Muleshoe Freshman boys basketball tournament will be held here Thursday, Friday and Saturday.

Play will start at 5 p.m. Thursday with Morton playing Friona. At 6:30 p.m. Littlefield will meet Lockney and Muleshoe will play Olton at 8 p.m.

Play-off games will begin at 5 p.m. Friday with the second set for 6:30 and the third game at 8 p.m.

Playing will resume at 5 p.m. Saturday for consolation with the finals slated for 6:30 and 8 p.m.

line some of her activities during her reign during later mission.

Mistress of ceremonies for the event will be Miss Lanell Lafon, a Muleshoe beauty, who has held the titles of National Grain Sorghum queen and Bailey County Farm Bureau Queen, among others.

Judges other than Miss Bernard will be Wayne Smith, an Amarillo teacher, Dr. Eugene Mann, vice-president of Eastern New Mexico University; Miss Judy Smith, second alternate to the Maid of Cotton Vice-Commander Col. Doerr, Cannon Air Force Base and Louise Evans, editorial page editor of Amarillo Daily News.

Farm Loans Available

The Department of Agriculture advised Tuesday authorization has been given Farmers Home Administration to make emergency loans to farmers in Bailey County because of unfavorable weather conditions during the current crop year.

Basketball Teams Defeat Plainview

Muleshoe's 7th and 8th grade basketball teams defeated Plainview Monday night in games played here.

The 8th grade high pointers were Keith Turner with 10 points, Terry Gunter with 4, Jerry Putman with 3 and Lewis Wanne Morris with 4.

The Muleshoe score was 21 with Plainview scoring 19. Lee Wayne Clodfelter was high pointer in the 7th grade game with a win over Plainview to the tune of 65 to 16.

Clodfelter had 12 points followed by Randy Field with 10 points. Others making points were Johnny Hayes, 4; Larry Roberts, 2; Bruce Bruns, 4; Jimmy Steptol, 4; David Spain, 5; Leroy Medlock, 4; Don Heathington, 2; Randy Baker, 2; Rickey Black, 4; Johnny Bickle, 2; Julian Vela, 4; and Billy Rials, 2.

Lazbuddie Girls Win, Boys Lose

Lazbuddie girl's basketball team defeated Bledsoe 48-35 Tuesday.

Lazbuddie high pointers were Tamara Jennings, 25; Tresa Seaton 11; Mickey Broyles, 6; Vickie Robinson 5; and Jan Mitchell, 1.

Bledsoe's high pointer was Bowley with 19 points.

Bledsoe boys defeated Lazbuddie 54-37. Lazbuddie's high pointers were Johnny Broyles with 8 points to his credit and Bill Jones with 6. Funk was high pointer for Bledsoe with a total of 21.

Parade Successful: Fire Chief Ladd Honored

The Annual Christmas parade held Saturday afternoon was one of the largest and most original parades staged here.

Twenty-seven floats, cars carrying city officials and other dignitaries, the ROTC Drill

team from Lubbock and Muleshoe High School marching band formed the mile-long parade.

Fire Chief Earl Ladd was presented with a wrist watch by Irvin St. Clair, on behalf of the mayor and city council when

the parade was halted at Corner Drug. This presentation was made in appreciation of the long years of service rendered to citizens of Muleshoe and Bailey County.

Float winners in the religious

division were Muleshoe Jaycees first Place, Calvary Baptist Church, second place and First Christian Church, third. In fantasy, Muleshoe High School Drafting class took first place, Llano Estacado, second place and Industrial Arts Class, third place.

The parade was lead by a City Patrol car and parade officials express their appreciation to the entire force of Bailey County Sheriff's office, City Police Department and Highway Patrol and other who assisted in directing traffic and keeping the parade route clear.

Cars for officials, Miss Muleshoe and Little Miss Muleshoe were supplied compliments of Muleshoe Motor and Crow Chevrolet furnished a pickup used as the Judges stand.

Mrs. Truman Lindsey and Mrs. J. Lewis Morris were co-chairmen of the parade and have been highly commended for the work they have done making this parade the greatest in Muleshoe.



PRAY FOR PEACE--Muleshoe Jaycees won first place in the Christmas parade with their float depicting the seriousness of the war in Viet Nam and their plea to "Pray For Peace."

Stores Closing Late

For the convenience of late shoppers during the busy days ahead, Muleshoe merchants will remain open later than usual on specific nights.

The first night of late closing will be Thursday, December 15. Christmas week, closing time is set for 8 p.m. each night.

Merchants ask all employees and others who will be leaving their cars for long periods of time to park in back of stores and parking lots to give more downtown space in front of stores for the shoppers.

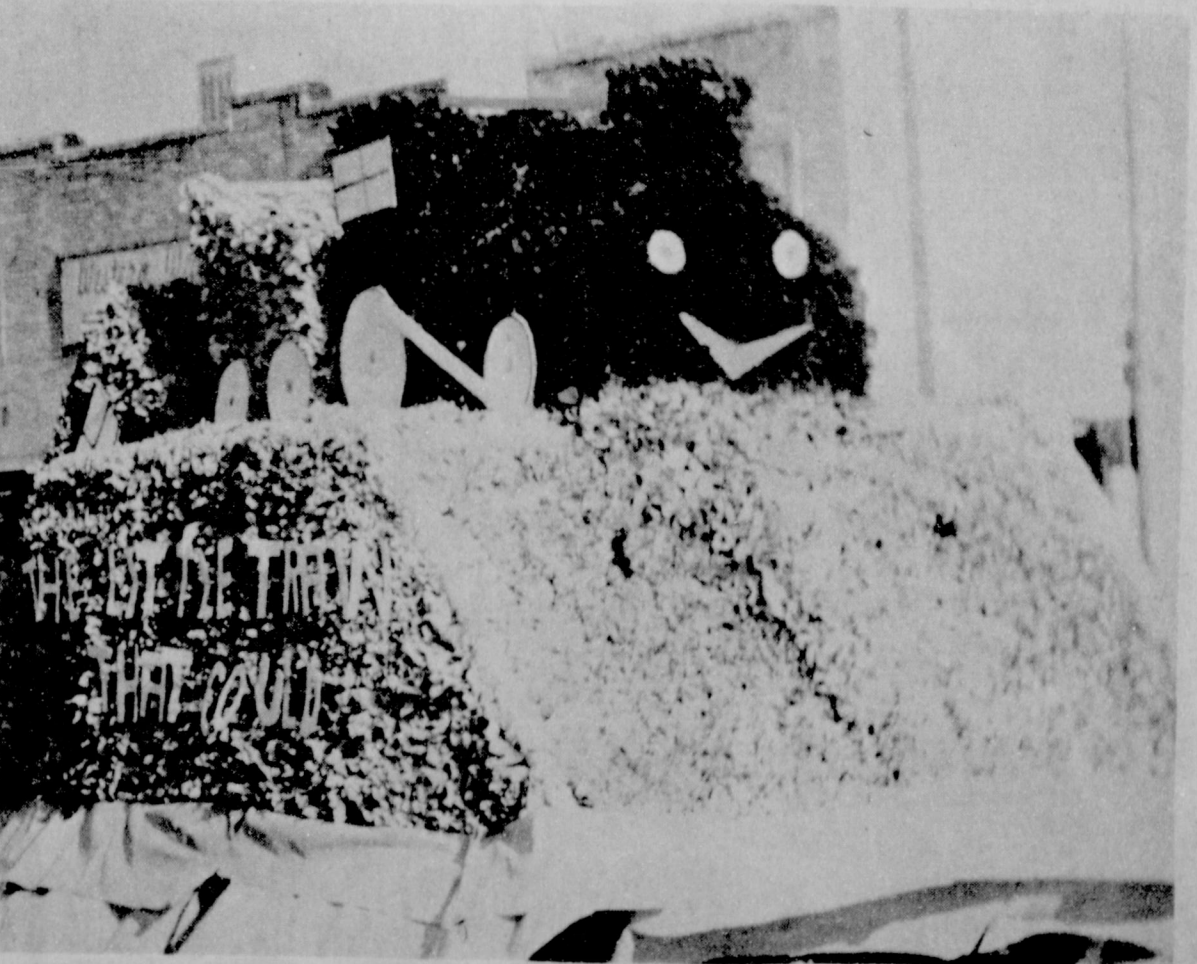

FANTASY--This fantasy float took top honors in the Saturday Christmas parade. It is a creation of the Muleshoe high School drafting class.

TEMPERATURES

R. J. Klump, Official Weatherman

	High	Low
Dec. 4	48	18
Dec. 5	67	38
Dec. 6	69	39
Dec. 7	75	47



Engagement Announced

Veda Lorene, daughter of Mr. and Mrs. Loren S. Wilson, Texico, will be married to David William King, son of Mr. and Mrs. Sam King, Stanley, N.M. Dec. 18. Vows will be repeated in the First Baptist Church in Texico with the Rev. Colin Clark, officiating.

Society News

Pat Johnson-Society Editor

Phone 272-4536

Llano Estacado Tour Is Success

An inviting "come in and be at home" was the atmosphere Sunday afternoon when the Llano Estacado Civic Club sponsored their annual "Holiday Home Tour" with 5 lovely homes entered. The tour began at 1:30 at the Joe Pat Wagon home. The scenic part of the Wagon home was the master bed room which carried out the colors of blue and green. Mrs. Wagon is standing near the window at the end of the bedroom which looks out onto the patio.

Draperies are done in the same blue-green color with ecru sheers in the background. French provincial is used in the room. White poles divide the bedroom from the sitting room. White poles are also used to divide the entrance hall from the living room. The entrance hall and den features Mexican tile on the floor. Each room is decorated in an individual color to best suit personalities. Debbie's bedroom, 13, is done in a light lilac and features french provincial furniture. Tyree, 4, has modern child size furniture and carries out yellow. Mrs. Wagon's breakfast room is touched in gold on the white cabinets. The Wagons have enjoyed their lovely home for almost 2 years. From the Wagon home, the 200 people journeyed to the Nickels' home.

Top right picture was taken in the living room of the J. A. Nickels home on the Plainview Highway, second on the tour. This room is done in a green and gold color scheme, with a beige carpet. A crystal gold chandelier is shown which offsets the spanish furniture in the room. Beige draperies with white sheers are used in this room. The Nickels' home features modern furniture in the den and mediterranean furniture in the master bedroom. French provincial is used in

the bedroom occupied by the three daughters of the Nickels family, aged 9, 15 and 17 with a large bath featuring 3 dressing tables. Mrs. Nickels leans toward brown in her den with a touch of orange, and her guest bedroom carries out the antique look. The J. A. Nickels have lived in their home about 3 years. Note the arrangement furnished by Decorators 216.

Pam and Kathy Seymore and Carla Ellington are admiring the fire place of the Roy Wrinkles at 322 Ave. J.

The Wrinkle family moved into their new home 9 months ago. They have three children, 2 girls and 1 boy. This home, which was third on the tour and located at 322 Ave. J, is done mostly in olive and turquoise coloring.

As you go into the home, the entrance hall is done in paneling and flocked wall paper done in turquoise and the living room, which is offset done in French provincial and features gold and white with white antique satin draperies, qith accents of aqua and turquoise. Antique brass light fixtures hang from the ceiling in both the living room and the dining room of the beautiful home.

The master bed-room of the home is done in blue; blue carpet, with blue and white drapes. The master bath which offsets the room is done in blue also with blue fixtures and the same drapes as the bedroom. Two dressing tables are an asset to a lovely home as the Wrinkles with wood finishing.

The girls bedroom is done with pink and white curtains and pink shades on the windows. Gold carpet is used on the room and this room features 2 walk-in closets. Early American furniture is added to the bedroom.

The 8-year-old boy has a brown coverlet on his bed and drapes of brown to match the dust ruffle on the bed. Drapes are done in brown, olive and turquoise. Gold carpet is used on the floor and off-white is the color of the wall.

The large-hall bath is done in white and turquoise. White fixtures are used on the tile bath and has turquoise wood work. A medicine cabinet with sliding doors hangs on one wall in the bath.

The paneled den in the home

features Early American Olive furniture and the fire place is done in brick as the exterior of the home, pink. Gold carpet is also used here.

Turquoise appliances are used in the kitchen of the home, which has dark furniture.

The office of the home is paneled and has a built-in book case and desk. Gold carpet is used here also.

The new home of the Doyce Turners, 1916 W. Ave F, features a spacious breakfast room done in french provincial offset from the den, which is paneled and has a lovely fire place. The Turner home is done throughout in gold, green and orange with the exception of yellow in Beck's bedroom and the playroom. Becky is the four-year-old daughter of the Turners. Early American furniture with a touch of Spanish is used throughout the home. Mrs. Turner has used shutters for her home with deep purple fabric shutters in the large bath done in deep purple and orange. Green, gold and orange are used in the master bath, which offsets the master bedroom. A large white flocked Christmas tree done in gold and red adorned the living room with arrangements carrying out the Christmas atmosphere throughout the home. Walls in the home are done in an ivory color.

The Turners are farmers and moved into their new home in March this year.

The final home on the tour was the John Young home, 1807 W. Ave. H. This Early English architectural home was moved into in April of this year. The Youngs have two girls and one boy. This four-bedroom home features English molding around the ceiling of each room. The living room, in which the picture is taken, lower right, is done in white and gold with a touch of green. Traditional furniture adds to the room with off white carpet and draperies. Pink and white are used in the girl's rooms with pink carpet and french provincial furniture in each room. The rooms are decorated identically. Shutters and drapes are used in the rooms. Robby's room is done in blue and avocado with Early American furniture. The off-white walls and draperies add to the decor. Shutters are used

See TOUR on p. 4



BAZAAR ITEMS--Wanda Harmon and Darlene Henry display some of the bazaar items sold at the Llano Estacado Civic Club's annual 'Holiday Home Tour' Sunday afternoon. The tour was a great success according to the president, Vickie Young. (Journal Photo)



PRESENTS MADONNA--Polly Oliver, member of the Llano Estacado Civic Club is shown here presenting Mrs. B. H. Wagon the paper mache Madonna she won at the conclusion of the home tour Sunday afternoon. The lucky ticket was sold by the club president, Vickie Young. (Journal Photo)

4-H NEWS

Progress Lucky Four, 4-H girls met in the home of their adult leader, Mrs. Ernest Ramm Tuesday when a discussion was held on the Junior Livestock show and the coming Christmas party. It was decided to have the club's Christmas party, Dec. 5 in the Weedel home.

Present were Sheryl Bass, Patricia Grogan, Ruth Ramm and Lavern Carpenter. The day's project was a drink, entitled Summer cooler.

Yule Wedding Ceremony Set

Mr. and Mrs. Weldon Bradley, Sunnyside Community announce the engagement and approaching marriage of their daughter, Molly, to David

Bair, Dallas. The prospective groom is the son of Mr. and Mrs. Bruce Blair, Jr., Farwell.

Vows for the couple will be exchanged in the Sunnyside Baptist Church at 2 p.m. Dec. 26. The event is to be attended by friends and relatives of the couple.

WELLBORN'S ANNUAL PRE-CHRISTMAS Special
Dec. 5 Through Dec. 16
All \$20 Permanents \$10
Open Mon. Through Sat. Till Christmas
Wellborn Beauty Shop
101 AVE. J Ph. 272-3404

Meet the MULESHOE STATE BANK CUSTOMER of the Week



Frank Swint

Frank Swint, manager of BMG Motors, is Muleshoe State Bank's customer of the week. Swint and his wife, Betty, live at 222 W 9th. They have four children: Ronnie, 18, who is a student at the University of Texas, Paul, 17, Roger, 15 and Pam, 14. They attend the Immaculate Conception of Mary Catholic Church. Swint said he had banked with the Muleshoe State Bank since 1946 and "I think it's a real fine bank - Very satisfactory." Muleshoe State Bank is proud to recognize this customer of the week.

MULESHOE STATE BANK



Santa Say's

DON'T GET CAUGHT IN THE CHRISTMAS EVE RUSH!
Get your loved one that 'Special Gift'...
A new Oldsmobile or Buick. They'll love you if you do!
BROCK MOTOR CO.
422 N FIRST

MATERNITY SHOP
DRESS UP FOR THOSE HOLIDAY OCCASIONS
LUBBOCK, TEXAS

Creative Color By Shugarts Studio
ONE DAY ONLY
TUESDAY, DECEMBER 13
MINATURE CREATIVE COLOR Portraits
99¢
All finished pictures will be delivered to Lane's Furniture before Christmas
LANE'S FURNITURE
111 MAIN



MAKES OFFICIAL VISIT...Santa Claus made his official yearly visit to the Muleshoe Masonic Hall Tuesday night when the Order of Eastern Star members had their annual Christmas dinner and program at the Hall. Santa is shown here talking to Shelly Davis, daughter of the Harlan Davis'.
(Journal Photo)

4-H Members Have Annual Party

Forty-two members and mothers and county agent, Ronnie McNutt, enjoyed the annual Lazbuddie 4-H Club skating party at Farwell recently. Attending the party were Mrs. Wayne Clark, organizational leader; subject matter leaders, Mrs. Harvey Blackstone, Mrs. Roy Miller, Mrs. Dalton Mimms, Mrs. Raymond McGehee, Mrs. Bush and Mrs. Roy Farley were sponsors. Others attending were Dale, Nancy, Ann and Robby Blackstone, Loy Dale, Danny and Terri Clark, Kathy, Diana and Donny Coker, Karen, Susan, and Quentin Nickels, Jeannie McGehee, Randy, Nancy and Diane Bush, Kim and Pam McDonald, Le Ann, Susan and Scotty Farley, Larry Cox, Mark Barnes, Wesley Barnes, Ricky Seaton, Linda Baldares, Mark Ramage, and Rita Sue Davis.

Club Members Have Yule Party, Dinner

Members of the Midway Variety Club were hostesses to their husbands Friday night at the club's annual Christmas dinner held in the Oklahoma Lane Community Center. Members brought covered dishes and played games of dominoes and "42". Attending were Mr. and Mrs. A. E. Redwine, Mr. and Mrs. Claude Watkins, Mr. and Mrs. Lacy Hardage, Mr. and Mrs. Lee Mason, Mr. and Mrs. Claude Garrison, Mr. and Mrs. Earl Peterson and son, Mr. and Mrs. M. C. Mason, Mrs. Varney Rannels and Mr. and Mrs. V.V. Cawthron. Next meeting for the club will be Jan. 3 at a place to be decided later.

'Christmas Decor' Is Presented By Women

Mrs. Joy Avery and Mrs. Jerry Mayo, Higginbotham Bartlett, gave a program on gift wrapping at the Thursday meeting of the Lazbuddie Young Homemakers. The women met in the Homemaking Department of the Lazbuddie High School at 3 p.m.

The guest speakers gave useful hints and suggestions and taught the group to make two kinds of bows for Christmas packages. Charlene Farley baked a Christmas tree cake and Kitty Gallman served the cake and tea to Sharon Agee, Jane Blackburn, Linda Elliot, Marilyn Engleking, Bonnie Hartley, Lynda Ivy, Billie Mason, Carolyn McGuire, Judy Nelson, Sue Windom Louise Engkeling and Miss Eva Dean Ivy, advisor. Next meeting for the group will be a covered dish supper for the women's husbands Jan. 5, Dr. Bill Sanderlin will be the speaker.

Scouts Plan Court of Awards

Boy Scout Troop 634 will have its court of awards at the Boy Scout Hut Monday at 7 p.m., according to Silas Short, Scoutmaster. All interested parents and persons are invited. The program will be a three-fold with the first part on first aid, Earl Ladd III will be in charge of heat exhaustion, cut on the head and fainting and shock, Larry Sahfer will head a program on artery cut, other cuts and burns and Randy Burrows will be in charge of broken bones and sprains. A court of awards will be the main event when the scouts will receive their badges.

Club Members Will Hear Mrs. Walker

Members of the Muleshoe Study Club will hear Mrs. J. W. Walker speak on the Dead Sea and show slides, Mrs. Walker is from Plainview.

Mrs. W. H. Elrod will be the director for the Thursday afternoon's meeting in the R.F. Wright home. The meeting will begin at 4 p.m. Roll call will be answered with a favorite scripture of Bible character and Mrs. R. O. Gregory will lead the club collect.

Society Members Have Annual Yule Party

Members of the Epsilon Delta Chapter of the Delta Kappa Gamma Society met in Olton, Saturday evening at 7 p.m. for the annual Christmas dinner. The several small tables each had evergreens and candle centerpieces with individual Christmas stockings for favors. The program covers were gold covered in keeping with the society colors of red and gold. Recorded carols were played during the dinner. Mrs. (Kathryn) John E. Lewis Olton High School English teacher, was initiated into the organization. Mrs. E. W. Johnson, president, Muleshoe, presided during the business session and a letter from the state president, stating the changes made in the Delta Kappa Gamma Constitution and Handbook, was read. Mrs. Fred Gordon, scholarship chairman, reminded the members that February 1 was the deadline for applying for scholarships which are now available. Members from Sudan, Olton, Littlefield, and Muleshoe attended. Olton members were hostesses. Muleshoe members attending were; Mrs. Joe Costen, Mrs. Jack Beddingfield, Mrs. E. W. Johnson, Mrs. John Watson, Mrs. Clifton Finley, Mrs. John Miller, Mrs. Hattie Boling, and Mrs. S. Q. (Robin) Taylor. The next meeting will be February 4 in Amherst.



Three Nursing Home Residents Feted at Party

Three residents of the Muleshoe Nursing Home were honored with a birthday party in the Home Tuesday afternoon. Left, is Carl Conner, 84, who has been a resident since October of this year. He is the father of Mrs. A. E. Scargrough. Mrs. Hattie Rocky, 80, is the mother of Mrs. Howard Elliott and O'Neal Rocky. She has been in the home since December of last year. Mrs. Charlotte Arend is celebrating her 96th birthday and has been a resident of the Muleshoe Nursing Home four years. She is the mother of Mrs. Ela Faubus. A white flocked Christmas tree adorns the center of the party room and the table was decorated in the Christmas motif with a centerpiece of red holiday candles entwined with poinsettias. Members of the Alpha Circle of the First Methodist Church led music for the group and served refreshments to the honorees and guests. Marilyn Parker was the hostess.

Officers Elected At Party

Members of the Friendship Club are having their annual Yule party at the home of their president, Mr. W. T. Andrews. Officers for the new club year will also be elected at the meeting, according to Mrs. Andrews. All members are urged to be present.

Square Dancers Set Yule Dance

All square dancers are invited to a Christmas dance at the American Legion Hall Friday night at 8 p.m., according to the president of the club, Mrs. J.D. Evans. Admission for the dance will be \$2 per couple. Dick Parrish, Hobbs, N. M. will be the caller. Pork chops taste wonderful with fried apple rings, baked bananas or broiled fresh pear halves.

TANDEM TOURS

NEW YORK (AP) — Surprise hit of the summer theatrical season was "This Was Burlesque," a show which ran off-Broadway three years but had only indifferent success when it moved to the Great White Way.

Gwen Smith, Terry Parish Repeat Candlelight Vows

Wedding vows for Gwen Smith and Terry Parish were read in double ring ceremonies in the First Methodist Church in Earth at 7 p.m. Nov. 25. Wilbur Dennis, minister of the Earth Church of Christ read the vows by candlelight. The bride is the daughter of Mr. and Mrs. H. C. Smith, Pleasant Valley Community and the groom's parents are Mr. and Mrs. Eldon Parish, Earth. The altar was decorated with twin candleabra, entwined with greenery, accented by large white satin bows, holding seven long white lighted tapers. Baskets of lovely white gladiolas flanked each side of the candleabra forming a lovely background for the ceremony. Miss Arta Simmons, vocalist, sang "The Wedding Prayer"

and "I Walk Beside Thee." She was accompanied by Karen Jones at the piano and Joan Dawson, organist. Given in marriage by her father the bride was beautiful in a floor length wedding gown of white satin designed with a fitted bodice enhanced with fitted overblouse of white lace that came to a point at the backwaist, and formed a busel effect at the sides. The scalloped neckline was embroidered with tiny seed pearls and blended with the beauty of the long lace sleeves designed to form tiny points over the wrists and buttoned with tiny pearls. The skirt was fashioned with a fullness of lovely satin gathered at the bodice point of the back waist extending downward to fall into a pleat-

like effect to form a short train. Her elbow length veil of silk illusion was bordered with lace and re-embroidered with tiny seed pearls. It fell from a lovely pillbox satin hat. She carried a bouquet of white feathered carnations centered with tiny pink rosebuds, complemented with long satin streamers tied in love knots and dotted with tiny white wedding bells. The bride carried out the tradition of something old, something new, something borrowed and blue. For something old she carried a silk hankie belonging to the groom's grandmother. Something new was her veil, something borrowed was the wedding gown, and she wore a penny in her shoe given to her by the groom. Shelly Robertson, of Cotton Center, cousin of the bride, was maid of honor. Bridesmaids were Carolyn Smith, Sister of the bride and Becky Parish, cousin of the groom. The three were dressed in fitted sheath dresses fashioned of pink velvet featuring long sheer sleeves. They wore headpieces of matching velvet designed with short net veils bordered with scallops and dotted with tiny seed pearls. They carried a long stemmed pink rose tied with a white bow, flowing streamers of white satin tied in love knots. Pete Glasscock, cousin of the groom, was best man. Groomsmen were Doug Messer and Jerry Been. Ushers were Jimmy Smith, brother of the bride, Larry Parish, cousin of the groom, Jerry Anderson, and Phil Middleton. Jacqueline Parish, cousin of the groom, registered guests at a table covered with white satin and decorated with a bud vase holding a long stem pink rose. The bride's mother was attired in a pink three piece knit suit trimmed in matching See PARISH on p. 4

MRS BAIRD'S

Stays Fresh Longer

Junior Boys Plan Holiday Party

Members of Leroy Maxwell's Junior Boys Sunday School Class of the Trinity Baptist Church are having their Christmas party at the Church Friday at 7:30 p.m. Each boy is to bring a gift from \$1 to \$1.50 and may bring a guest.

RIVAL Deluxe Gifts AT BUDGET PRICES!

CAN-O-MATIC Electric Can Opener and Knife Sharpener

Special \$13.77

RIVAL Electric Can Opener

Special \$7.97

RIVAL ICE-O-MATIC ELECTRIC ICE CRUSHER

Special \$15.66

RIVAL 2-SPEED ALL CHROME BLENDER

Special \$17.99

RIVAL SLIMLINE ELECTRIC KNIFE

Special \$11.99

JOHNSON-POOL FURNITURE & APPLIANCE

320 MAIN

MINNEAPOLIS MOLINE

Sturdy... Simple... and Built to do the Job

Section 13 Page 2 (10-60)

HEAVY-DUTY STEEL FRAME provides built-in weight

GANGS ADJUSTABLE LATERALLY so rear discs cut out ridges left between front discs

LONGER, HEAVIER FRAME eliminates need for extra braces

DISCS ARE RAISED AND LOWERED HYDRAULICALLY

WHEELS have anti-friction packed bearings on heavy-duty axle which adjusts hydraulically. Wide, 120-inch tread for best stability. 80-inch tread also available.

EXTRA LENGTH between gangs prevents trash build-up

SPECIAL WASHERS keep spools and discs from working loose

SELF-ALIGNING SEALED BALL BEARINGS never require greasing

EXTRA-HEAVY SCRAPERS withstand pressure of trash and stalks

WIDE DISC SPACING gives better penetration and prevents clogging

EXTRA STRONG SPACER SPOOLS

STOP BY AND LET US SHOW YOU THIS OUTSTANDING HARROW!

FRY & COX "Your One Stop Farm Store"

401 S FIRST MULESHOE PHONE 272-4511

Tiptoe Tiptoe. Surprise her with a bunch. Look under **FLORISTS** in the **YELLOW PAGES.** Where your fingers do the walking.

Tour.....

Continued from Page 2

in the boy's bath. The master bedroom is done in avacado with silvery-beige carpet. Spanish furniture is added. The antiqued paneling in the dressing portion of the master bath adds to the decor and also flocked wallpaper is used with shutters and beads on the windows.

The den of the home is stained-wood paneling to match maple Early American furniture with gold colored carpet. Avacado is a gold color.

The play-room of the home, where the bazaar was held, is done in Early American and has shutters and beads adorning the windows. A game table and stereo with a built in book case completes this room.

Following the tour, Mrs. B.H. Wagon's name was drawn as the winner of the door prize and the paper mache madonna made by Skeet Bliss.

According to the president of the Club, the tour was a complete success and the club wishes to thank all who had a part in making the tour successful. Proceeds from the tour will help sponsor the Girl Scouts.

Ticket sales and proceeds from the bazaar netted \$352.50 according to the treasurer and ticket sales chairman, Mary Watkins.

Decorations carrying out Christmas were used throughout the houses furnished by Decorators 216 and Joannah Green.

Muleshoe

Continued from Page 1

Funeral services were pending in Graham, Wednesday for Mrs. J. W. Burkhart a former Muleshoe resident.

Wenonah Williams of Goodland was recently elected assistant treasurer of Sigma Tau Delta, honorary society in English at West Texas State University.

Daughter of Mr. and Mrs. Conrad Williams, she is a junior majoring in elementary education.

Kappa Sigma, a social fraternity at Eastern New Mexico University, lists 40 pledges for the fall semester. Among them is Larry Gregory, Muleshoe.

Funeral services for Charles J. (Sam) Roach, 52, farmer of the Lone Star community since 1926, were held Tuesday at Lockney. Roach was the father of Mrs. C. C. Riddle, Truth or Consequences, N. M.

Mrs. Riddle is a former Muleshoe resident. Roach died Sunday of an apparent heart attack while hunting near Quitaque.

Teachers Attend Workshop Area Servicemen

Miss Mary Ann Vaughan, Music Consultant from the Texas Education Agency, conducted a music workshop in the Muleshoe High School Cafeteria Saturday morning from 9-12.

Miss Vaughan demonstrated several interesting techniques that could be used in teaching children the basic concepts of music - high and low; low and soft; fast and slow; up and down; dominant and subdued, and others.

Rhythmic activities, pantomimes, the bleking step, the use of puppets, the drawing of graphs, or pictures while listening to music were a few of the activities shown.

Those attending were: Mary Obenhaus, Patsy Ruth Walker, Radie Burleson, Katherine Sanders, Owetha Finley, Norma Jo Prather, Eloise Wilson, Eloise Thompson, Pauline Guinn, Jane Rudd, Evelyn Burchel, A. L. Burchel, Addie Mae Spence.

There It Was! Waiter-How did you find your steak sir? Diner-It was just luck. I happened to move that piece of potato and there it was.

WICHITA, Kan. (AP) - Ingenuity and a dime helped Fred Fowler get a skunk out of his store.

Josephine Mitchell, Pauline Benefield, Alpha Laney, Estelle Fox, Edith Henderson, Joyeline Costen, Ruby Lambert, Mary Crane, Nellie Rannals, Lena Hawkins, Edna Willoughby, Gladys Eggers, S. L. Benefield, Glenna Lane and Elizabeth Watson.

Stage Band Plays For Club

Rotarians were entertained by the Muleshoe High School Stage Band "The Blue Mules" directed by Bob Breckenridge, at their noon meeting Tuesday. Dr. Ted Hufford was in charge of the program.

Membership of Horace Hutson was proposed during the business meeting.

Visitors were from Texico and Farwell and included Prentice Mills, Harry Sheets, Jim Wisman, Bob Crume and Pat Gil.

The annual Rotary Christmas party will be held at 7:30 Tuesday December 20.

Announcement was made that a band concert festival will be presented by the band and choir December 19. Tickets are available at the Band Hall.

Ronnie L. Locke QM-3 USS Brumby-DE 1044 FPO New York, N. Y.

Ronnie recently left port aboard the USS Brumby on an undisclosed tour.

A2/C Terry C. Bass AF18744476 314 FMS, Box 278 APO San Francisco, Calif. 96319

Terry Don was graduated from Muleshoe High School in 1963, and entered the Air Force in November, 1965 with basic training at Lackland AFB. He was stationed at Chanute AFB, Illinois, the Hill AFB near Salt Lake City. In October he was shipped to Ching Chau Kang, AFB in Taiwan.

He is an electronic advisor and attended an electronic school in Denver two years prior to entering the Air Force.

Terry is the son of Mr. and Mrs. Henry Bass, Route 1, Muleshoe.

PRODUCED THE EVIDENCE

MT. STERLING, Ky. (AP) - Strange things have happened since Mt. Sterling adopted a law requiring a \$7 windshield sticker for autos.

When residents change cars, they pay only \$1 for a new sticker if they can produce a portion of the old one.

Short Season Soybean

Halfway-The Patterson soybean, a product of the soybean breeding program of the High Plains Research Foundation, was planted on a large scale by many farmers for the first time in 1966. Reports received at the Foundation from a large number of the growers indicate yields of from 30 to 44 bushels per acre.

This "short season" soybean matures in from 100 to 125 days after planting. It was developed by Foundation Scientists as a possible "catch crop" for farmers to have available in case hail or other weather difficulties destroyed other long season crops, and it would be too late to replant. The Patterson variety proved to be a savior for the farmers who lost their cotton thru hail in 1966. The largest acreage for this season, however, was planted following wheat. The crop matured in time to plant wheat for the 1967 season.

During the development period of this new variety, the original projected yield was estimated to be between 25 and 35 bushels per acre. Dr. E. H. Collister, Registered State Licensed Plant Breeder who developed the Patterson variety at the Foundation, said that reports received from a number of farmers listed yields of from 30 to 44 bushels per acre under irrigation, and some excellent yields under dryland planting. "Many farmers reported their intentions to increase their planting acreage of this soybean in 1967."

Among the high yields reported under irrigation were the following 44 bushels, Hereford; 42 and 43 bushels, Littlefield; 38 bu., Morton; 38.5 & 39.8, Plainview; 37 & 40 bushels, Farwell; 40 1/2 bu., Idalou; 37.5 bu., Lockney; 38.5, 40.8 & 43.8, Dimmitt; 36.1 & 37 bu., Floydada; 35 bu., Tulla; 38 & 40 bu., Hale Center; 35 bu., Boise City, Okla.; 30 bu., Farnsworth; 43.8 bu., Sunray; 41 bu., Halfway.

Some of the dryland yields reported included 30 1/4 Bu, Barwise; 35 Bu, Sumner (near Paris, Texas); 32 Bu, Jasper, Mo; and 33 bushels St. Joseph, Mo.

Excerpts taken from the farmers reporting indicate considerable satisfaction with the new Patterson Soybean. E. W. Jones, Rt. 4, Floydada, who had a yield of 36.1 bushels of Patterson per acre reported, "The yield surprised me on these beans. They combined perfectly. I did not expect this much. I would encourage anyone to plant Patterson Soybeans." C. E. Harris, Tulla, with 35 bushels said, "Fine crop anytime, especially following wheat."

Bob Veigel, Route 4, Hereford, with 44 bushels per acre wrote in his report; 1. "Very surprised at yield especially with bug damage (stink bugs). Yield equalled that of Hill and Hinn beans. We had 200 acres of Soybeans." 2. By far the easiest bean to harvest because they did not tangle, branches stood erect. 3. Cleanest beans around with less than 2% cracks and trash. 4. Beans not brittle but soft and dry. Moisture was 11%.

Robert E. Kirchhoff, Halfway, with a yield of 40 bushels per acre of Patterson reported, "The surprise of my life. They looked like 25 bushels but they were all beans. The Patterson cut and thrashed beautifully."

T. H. Chatham, Plainview, had a yield of 37 bushels per acre on his farm near Barwise and said, "Well pleased, 100 days from planting to harvest."

Bert Williams, Farwell, Texas, had a yield of 37 bushels per acre. He wrote in his report, "I was well pleased with the yield. It took one less watering than my Hill Soybean."

Hubert L. Gohlke, Route 1, Littlefield, with a yield of 42 bushels per acre of the Patterson reported, "They combined very good."

Baker Feed and Seed Com-

Second Debut for Mother

Now Mother can smooth out her facial lines right at home—thanks to a new non-surgical face-lift discovery called 2ND DEBUT. It contains skin-smoothing CEP-600 (CEP-1200 for the face over 40). 2nd Debut is a moisturizing skin lotion that smooths out facial lines... helps return eyes, mouth, chin and neck to firm, more youthful tone and softness. The process is simple: it's based upon resupplying the skin with the natural ingredient through which the inner cells obtain and retain much-needed water moisture. This ingredient is called CEP... Cellular Expansion Factor. 2nd Debut is a non-surgical face lift that gives Mother a more youthful look fast. Get it at your drug or Department store today.

ARRIVALS LTD., CHICAGO, U.S.A.

pany of Morton harvested 38 bushels per acre. They stated, "This is a good producer and about 20 to 30 days ahead of Lee and Hinn varieties—no shatter to speak of."

Norman R. Hiner, Boise City, Oklahoma, had a yield of 35 bushels. He harvested his beans on October 6th. He said, "Could have been harvested two weeks earlier but was delayed by rain."

Many farmers reported they used treflan for weed control.

Administrators Attend Tech Conference

Neal Dillman, Superintendent of Muleshoe Schools, Ralph Stevenson, Director of Special Programs, Tom Jinks, High School Principal, R. E. Everett, Jr. High Principal, and Elizabeth Watson, Curriculum Director, attend the Secondary Principals Drive - In Conference, Friday in the Student Union Building, Texas Tech, Lubbock.

This conference was a pilot project sponsored by the Texas Association of Secondary School Principals with the cooperation of the Texas Education Agency, Texas State Teachers Association, and Texas Technological College.

Registration began at 1:30 p.m. and the First General Assembly was at 2:00 p.m. Texas Tech President Grover Murray welcomed the conferees. In the section meetings at 3:45 the following areas were discussed, The Plainview Vocational Program, the Midland Science-Math Program, and the Snyder English In Service Program, and "Keysort Scheduling of the Poor Boy's I. B. M." The Second General Assembly at 7:30 p.m. discusses the following topics:

"What Can We Do About the Handicapped Student in Secondary School?" and "The Guidance Programs We Must Have to Meet the Needs of Secondary Students."

Data Shows Farm Value Continues Increase

The upward trend of farm property values continues to increase the assets of Texas farmers, Boyd Andrews, Texas A&M University Extension resource development specialist, says farm property prices increased an average of 17 percent from 1963 to 1965.

Andrews obtained his information from a study conducted last summer. Data were gathered from a 26-county sample which included counties from each of the state's 17 types-of-farming areas.

Only bona fide sales of 20 or more acres, outside of any city limits and recorded on warranty deeds were studied. Andrews limited his study to exchanges for hustrandry purposes.

Per-acre land values in the irrigated farming areas of the lower and upper Rio Grande Valley and southern High Plains seem to be closely correlated to agricultural production and net farm income. But this dependence on agricultural conditions was not evident in other sections of the state, he noted.

Opal Thompson, secretary-treasurer of the Business Activities Committee was commended for her work during the year as was Chamber of Commerce manager Bob Janca who came to Muleshoe after many of these programs were in the making and has worked hand in hand with the committees in carrying out these projects.

In closing, Bass urged the community to continue to push forward and grow and to give their full support to the new chairman which will be named at a meeting of the Chamber of Commerce Monday evening.

Parish.....

Continued from Page 3

pink satin. Her accessories were bone white, and she wore a white carnation corsage. The groom's mother chose a pink sheath dress, with long sleeves, featuring a sleeveless coat. Her accessories were pink and her corsage was of white carnations.

Immediately following the wedding a reception was held in the fellowship hall of the church.

The bride's table was covered in white satin with a white overlay of net, and centered with an arrangement of pink flowers. The lovely three tiered white wedding cake was topped with a miniature bride and groom standing under an archway of pearls.

Beth Dent and Pruda Kay Sanders served cake and pink punch from appointments of crystal and sterling silver.

For a weekend wedding trip to Ruidoso, the bride wore a pink shift fashioned with three quarter length sleeves and a matching pink sleeveless coat trimmed in white. Her accessories were natural, and she wore a pink rose bud corsage.

The bride is a '65 graduate of Springlake-Earth School. She recently graduated from Isabella's school of Beauty in Lubbock and is currently employed at the Earth Beauty Salon.

The groom is a senior in the Springlake-Earth School, and plans to attend Western Republic College in Amarillo to study electronics, following graduation in May.

The couple are now at home in Earth.

Citizens

Continued from Page 1

mittee and its chairman as well as Saturday's gigantic parade.

John Shelton, chairman of the Christmas activities, gave a report to the committee on obtaining the city Christmas tree and told of the approximate total cost in getting it here from Cloudercroft without the help of those donating time and equipment. It would have cost the citizens around \$700, had labor and equipment been charged for. Instead the actual cost ran about \$108. Some 200 persons time was involved in getting the tree, bringing it in and decorating it.

In a report on the Christmas parade, Mrs. Truman Lindsey and Mrs. J. Lewis Morris, were highly commended for making this parade the success that it was. Twenty-seven floats were entered, compared to one last year of the original variety. Others last year were of the commercial variety. The mile-long parade featured some original ideas in fantasy and religion.

Per-acre land values in the irrigated farming areas of the lower and upper Rio Grande Valley and southern High Plains seem to be closely correlated to agricultural production and net farm income. But this dependence on agricultural conditions was not evident in other sections of the state, he noted.

Opal Thompson, secretary-treasurer of the Business Activities Committee was commended for her work during the year as was Chamber of Commerce manager Bob Janca who came to Muleshoe after many of these programs were in the making and has worked hand in hand with the committees in carrying out these projects.

In closing, Bass urged the community to continue to push forward and grow and to give their full support to the new chairman which will be named at a meeting of the Chamber of Commerce Monday evening.

In closing, Bass urged the community to continue to push forward and grow and to give their full support to the new chairman which will be named at a meeting of the Chamber of Commerce Monday evening.

14

GIANT SYNTHETICS PRODUCERS ARE TAKING COTTON'S MARKETS

HOW CAN 500,000 FARMERS FIGHT BACK?

The Farmers' Answer: 'Expand Research & Promotion'

With huge research and promotion expenditures, synthetic fiber firms rapidly are taking cotton's markets. As a result, the carryover is at an all-time record. Acreage is the lowest since 1872—down 30 per cent on the average for 1966.

But farmers have developed a way to fight back. It enables them to pool their resources to mount a hard-hitting research and promotion program to save cotton markets, acreage, and income.

Self-Help Plan Brings Beltwide Acclaim, Support

The farmer-originated plan gives growers an opportunity to vote, in a Beltwide referendum, on establishing a uniform assessment of \$1.00 per bale for expanded research and promotion. Thousands of growers and 61 cotton organizations have endorsed this approach—overwhelmingly. The press is praising farmers for their efforts to help themselves.

We Compliment Cotton Farmers On Their Business Approach

Clearly, the plan is based on hard and sound thinking. All projects must be initiated by grower trustees elected by cotton producer organizations. Other provisions give equal assurance of farmer direction and control. Any individual farmer who does not want to participate can have his money refunded.

We recognize that cotton is the economic lifeblood of our business and our community. We are happy to offer any assistance we can give our farmer friends as they work for approval in the referendum.

We Wholeheartedly Endorse Your Plan for GREATER MARKETS, ACREAGE, PROFITS
Sponsored By Central Compress & Warehouse

SUDAN, TEXAS

Ladies

DO YOUR CHRISTMAS SHOPPING AT AN IMPLEMENT STORE?

Try these gifts for quality and prices

◆ ◆ ◆

IH TRACTOR RADIO	\$64.95
TOY FARM SET	4 PIECE \$6
TOY TILT-BED TRUCK	\$2.75
TOY 806 TRACTOR	\$2.50
TOY TRACTOR LOADER	\$1.75
TOY IMP. TRAILER	\$1.75

Full size models on request



JOHNSON-NIX, INC.

522 AMERICAN BLVD
PHONE 272-4294

'Holiday Home Tour' Has Large Turnout



Joe Pat Wagnon Home

Mrs. Wagnon stands in the sitting room of the master bedroom of her home. The room is decorated in blue and green.

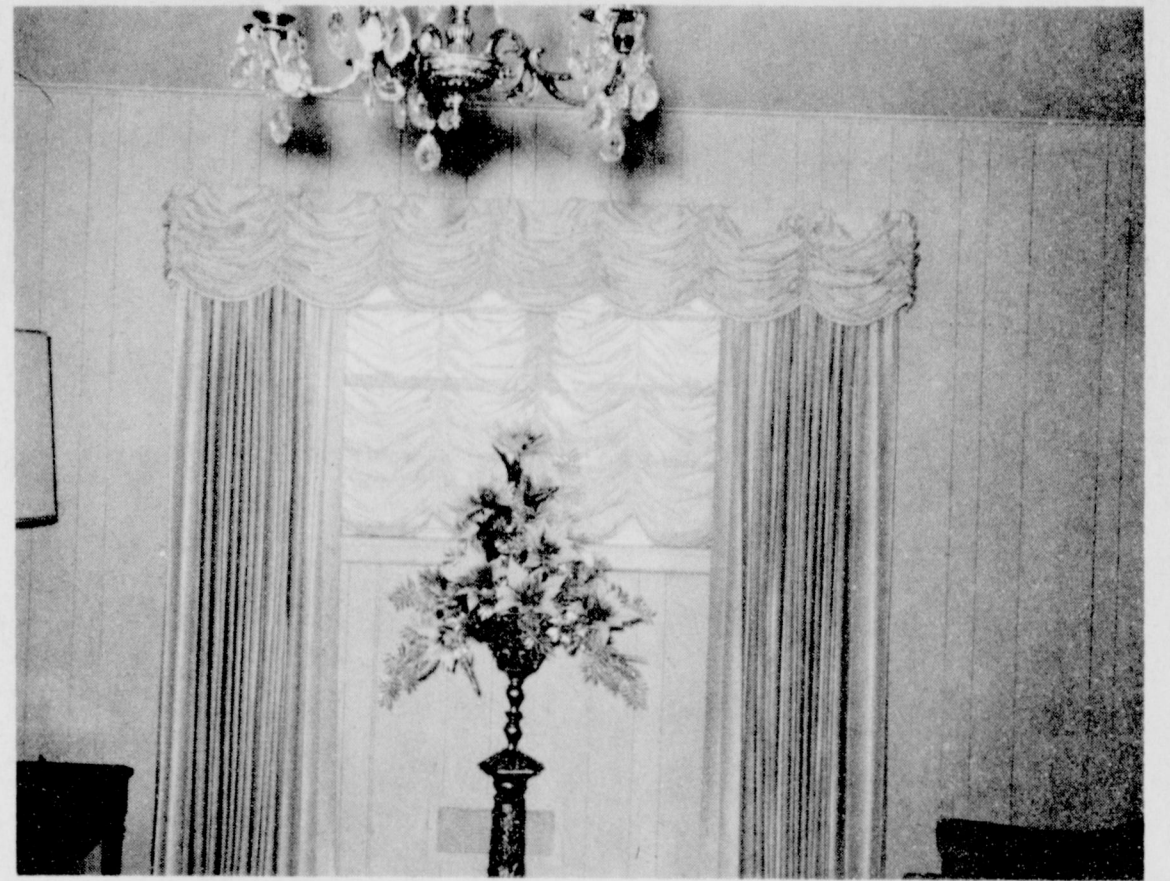

J. A. Nickels Home

The scenic part of the Nickel's home is the living room. Green and gold are the colors carried out in the room.



Roy Wrinkle Home

The den of the Roy Wrinkle home seemed to be the scenic part of this home. Teenagers are admiring the fireplace here.

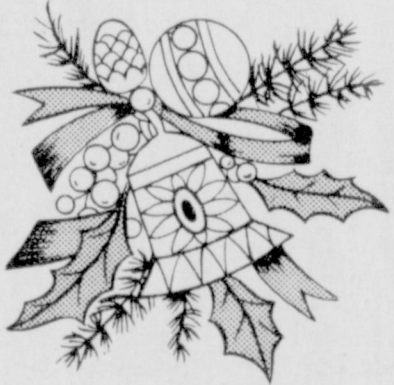

Doyce Turner Home

The spacious breakfast room in the Turner home is furnished with French Provincial furniture. The main colors in the home are green, gold and orange.



See story on page 2



John Young Home

Lovely draperies and traditional furniture make up the living room of the Young home. This is an Early English architectural home.

(Journal Photos)



Terri Wiedebush, Senior



Bruce Purdy, Senior



Pam St.Clair, Senior



Hal Anderson, Senior



Marsha Blackman, Senior

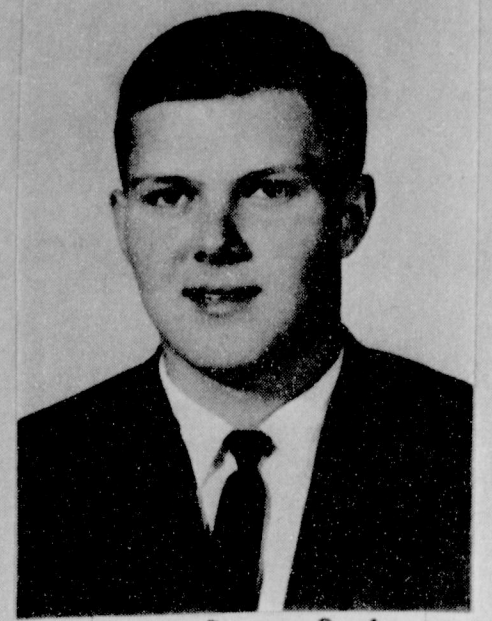

Benny Bruns, Senior

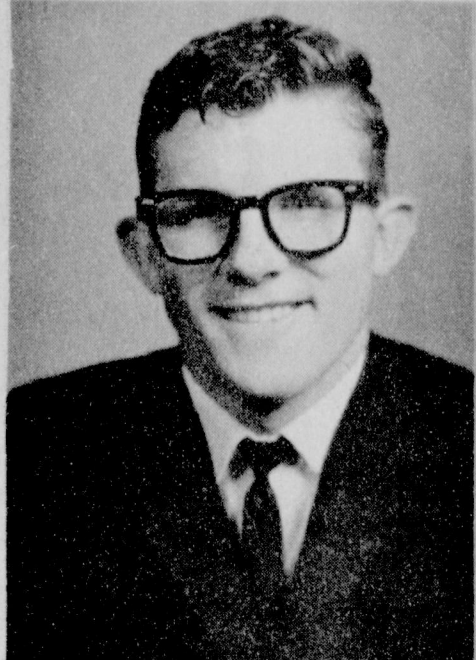

Andy Stovall, Senior



Gail Locker, Senior



Diane Bryant, Junior

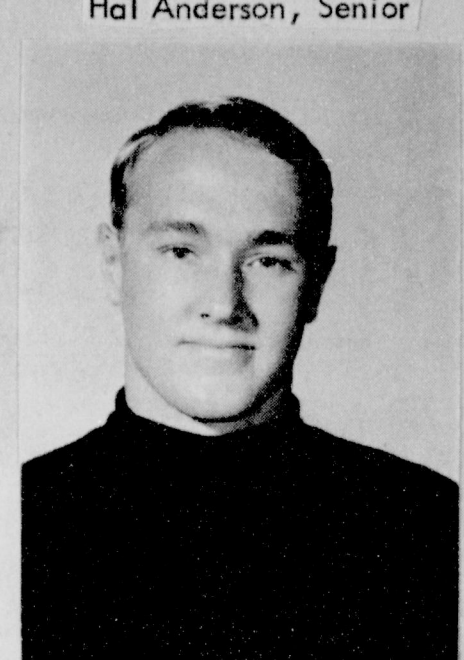

Stan Johnson, Junior



Gail Phipps, Junior

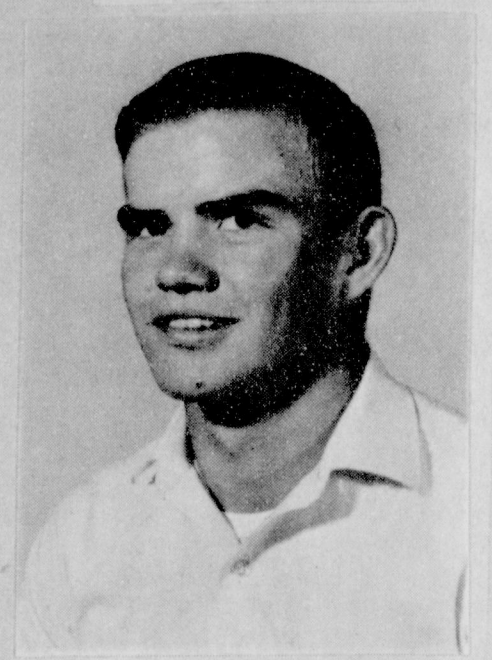

Dean Black, Junior



Jane Branscum, Junior



Dennis Smith, Junior



Val Moore, Junior

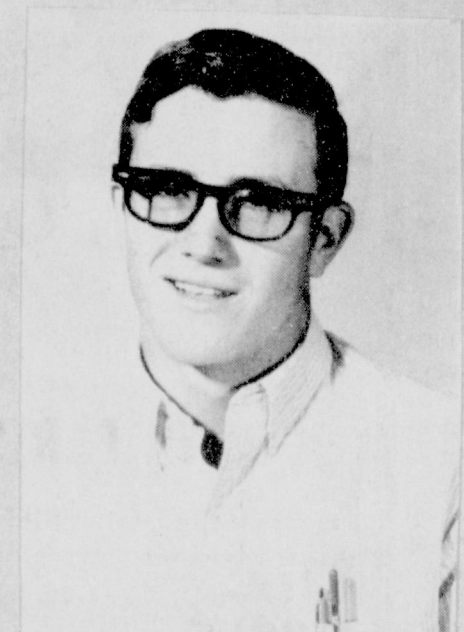

Gary Strahan, Junior

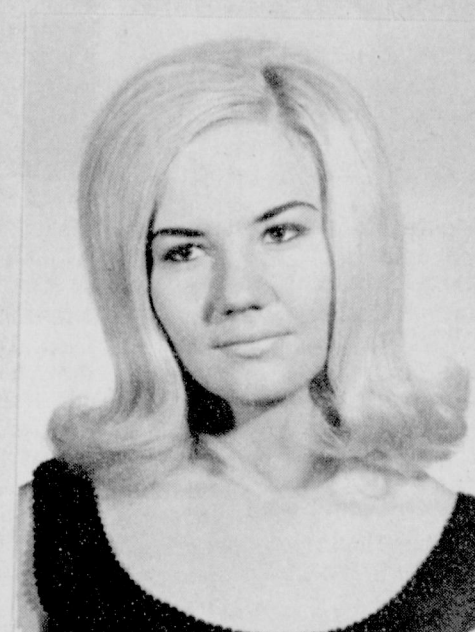

Rene'e Dyer, Sophomore



Daryl Moore, Sophomore



Vicki Henexson, Sophomore

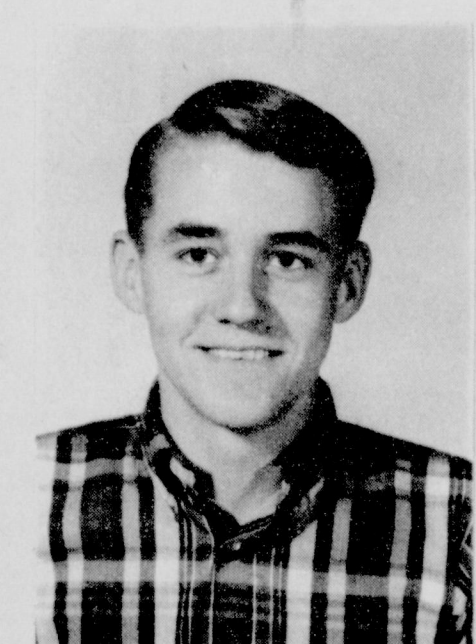

John Pitts, Sophomore



Druscilla Damron, Sophomore

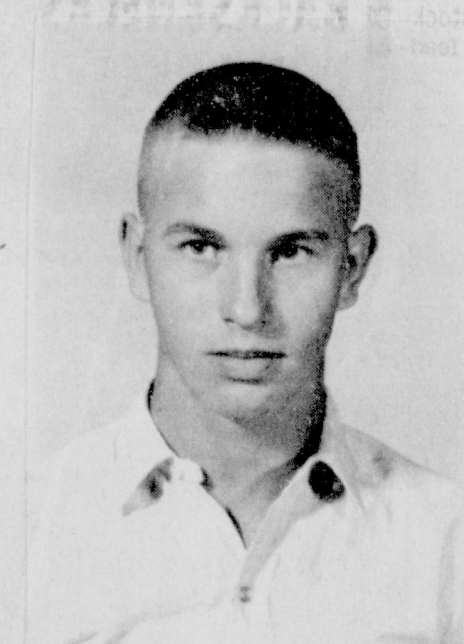

Larry Kitchens, Sophomore



Debbie Burrows, Sophomore



Trevor Ford, Sophomore

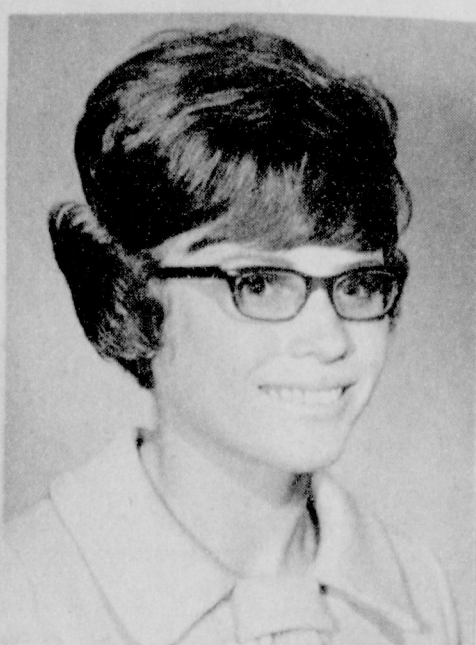

Karen St.Clair, Freshman



Rommie Barrett, Freshman



Lana Moore, Freshman

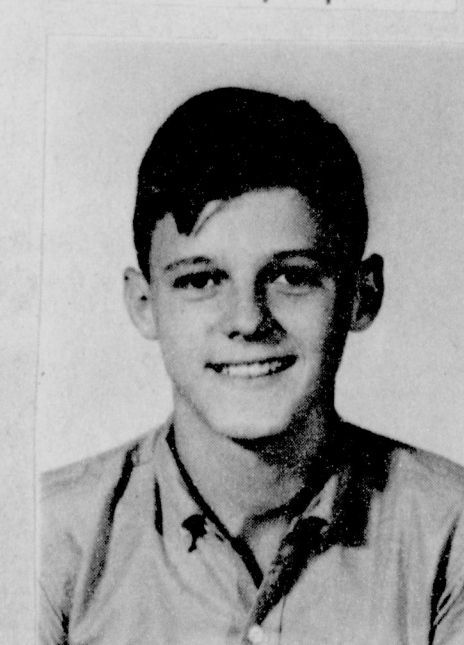

Bill Bruns, Freshman



Treena Bryant, Freshman

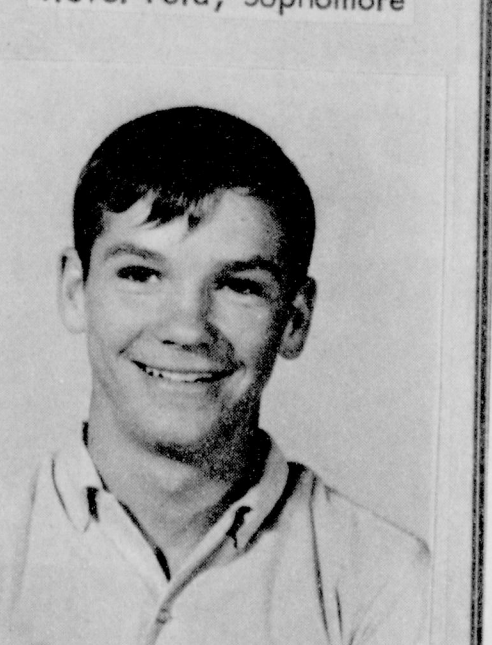

Cecil Cunningham, Freshman



Gary Ethridge, Freshman

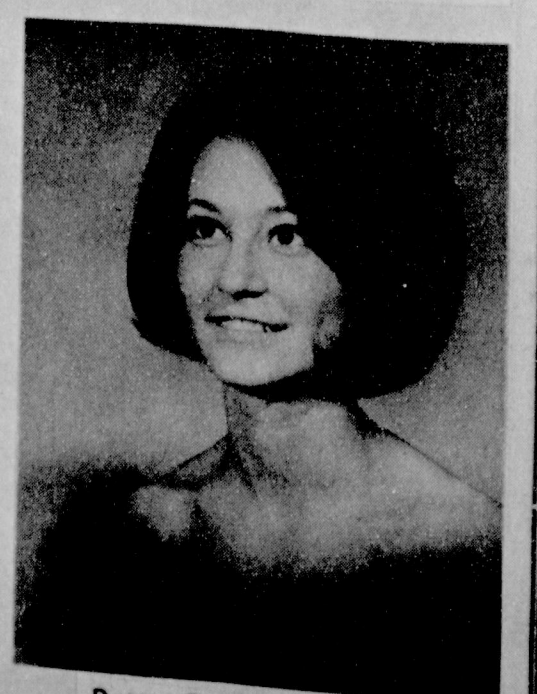

Patty Camp, Freshman

Presenting
MULESHOE'S '66 CANDIDATES FOR
Most Handsome & Most Beautiful
 COMPLIMENTS OF
MULESHOE MOTOR CO.
MULESHOE PUBLISHING CO.



Three Way Honor Rolls Announced

Three Way students listed on the roll for high honors and the honor roll have been announced by superintendent Harrell L. Holder.

High honors signify a grade from 93 to 100 and honor roll grades range from 87 to 92.5.

High honor students and grades are:
First grade: Patti Bowers; Second grade, Bobby Hoider,

Sheryl Lynskey, Gloria Simpson and Cindy Hutcheson.

Third Grade, Leann Abbe, Karen Corkery, Konnie Richardson, Shannon Sowder and Rowanna Winters.

Fourth grade, David Rodriguez, Robby Sowder, Yvonna Vanstory, Pam Partlow, Rickie Meyers, Patti Heard, Debbie Furgerson, Stella Cantu, Debra Burkett and Kent Hicks.

Fifth grade: Mar, Corkery, Danette Lane and Johnny Boyce.

Sixth grade: Patty Carpenter, and Terry Pollard.

Seventh grade: Sandra Simpson and Mary Mercado.

Eighth grade: Geneo Abbe and Johnny Furgerson.

Tenth Grade: Chester Huff, eleventh grade Joy Eubanks, and twelfth, Julia Burkett.

Honor students are First grade, Susan Corkery, Pryness Parkman, and Bernardo Amparan.

Second grade, Jose Vidales, Craig Kirby, Johnny Morin and Etta Warren.

Third, Randy Locke, Donnie Nichols, Andy Warren, Lea Anna Wylie and Norberta Benjarano.

Fourth Grade, Dan Simpson and Chuck Dupler.

Fifth grade, Dovie Miller, Ronnie Richardsons, and Alice Hanna.

Sixth grade, Rena Neutzler, Cheryl Abbe, Ann Warren, Randy Sowder, Joe Kindle and Ellis Grimes.

Seventh grade, Larry Neutzler; eighth, Mike Sowder; ninth, Kathy Hicks, Joy Boyce and Mike Lynskey.

Tenth grade: Jackie Dupler, Jan Heard, Wendell Williams, Charlie Abbe, eleventh: Gayle Gayle Gant, Monte Toombs, Perry Lynskey.

Twelfth, James Kindle, Billy Dewbre, Tommy Black and Sharron Locke.

CARD OF THANKS
"I wish to thank the people of Muleshoe for their cards, expressions of kindness in floral arrangements, visits, and telephone calls during the illness and the passing of our loved one, Betty Jo. All of these have meant so much during the lengthy illness, knowing that you were concerned. I wish to thank also those thoughtful ones who attended the funeral and help pay our last tribute to our sweet wife and mother.

Charles, Charlotte, and David Bills, Spur, Texas.
49t-1tp

Supplemental Winter Feeding Did Not Pay

THROCKMORTON-- Supplemental feeding during the winter paid in only two of six years in a study at Texas A&M University's Texas Experimental Ranch.

When Dr. William "Dub" Waldrip, A&M researcher, began the project six years ago, feed dealers supplied him with free range cubes. But the free cubes stopped a couple of years ago when Waldrip's research began to show supplemental feeding isn't always a profitable practice--particularly if pastures are rotated to keep them in good shape.

Waldrip says in the six-year study, cows that got no supplement weaned calves averaging 480 pounds. Cows which got 1 and 1/2 pounds a day for 90 days weaned calves averaging 486 pounds. And cows getting 3 pounds of feed a day, weaned calves at 500 pounds.

He says the difference in weaning weights attributed to supplemental feeding was not economical in the six-year average.

Supplemental feeding was not profitable in 1960, 1962, 1963 and 1965 at the A&M Experimental Ranch. Feeding was profitable in 1961 and very profitable in 1964, says Waldrip.

In the six-year average, there was no difference in percent calf crop between cows getting supplemental feed and those that did not.

In the test, stocking rates ranged from one mother cow on 13 acres to one cow on 29 acres. Even on the heavy stocked pastures, supplemental feeding during the winter would probably be profitable.

TO VIET NAM--Pvt. Gerald B. Roddam, A recent graduate of Postal Operations School, Fort Benjamin Harrison, Indiana, left for a tour of duty in Viet Nam Dec. 6th.

Windbreaks Help Conserve Vital Farm Property

COLLEGE STATION--Windbreaks, properly spaced, help conserve water and topsoil and help protect crops, livestock and homesteads.

Tree seedlings, suitable for windbreak plantings in Central, South and West Texas can be ordered now for shipment between mid-January and March 1967, according to Mason Cloud of the Texas Forest Service, College Station.

Species available from the Indian Mound Nursery near Alto include: black locust, catalpa, Chinese elm, cottonwood, mulberry, Osage orange, redcedar, sycamore, eucalyptus, buffaloberry, rose multiflora, and Austrian, loblolly, ponderosa, shortleaf, and slash pine. Stratified black walnut seed is also available.

Orders must be for 100 or more trees in multiples of 50. Cost of seedlings and seed is \$1.50 per hundred plus state sales tax. Seedlings may not be resold nor used for ornamental purposes. "Orders will be accepted on a first-come-first-serve basis and shipped prepaid," Cloud said.

DECEMBER APPLICATION? WHY NOT!

- Eliminates spring rush for equipment
- Saves valuable time in planting season
- Eliminates spring weather problems
- Is available for early "kill"



Treflan® is weatherproof



Stops over 25 weeds -- including giant foxtail, crabgrasses, pigweeds and many others.

Works whether it rains or not -- unlike other herbicides. Kills weeds from existing soil moisture.

Easy to Use -- already a liquid for easy measuring and thorough mixing. Get your Treflan today.

Treflan is More Dependable Than a "Hoe In Most Hands"

BAKER FARM SUPPLY

Pre-Christmas FOOD SALE

CUCUMBERS
TEXAS LONG GREEN SLICERS
Lb. **9¢**

Tangerines TEXAS SWEET
Lb. **15¢**

Listen to MULETRAIN sponsored by
over KMUL 10:15 a.m. WHITE'S CASHWAY

- FRESH
COCONUT EACH **19¢**
CALIF. FIRM GREEN HEADS
CABBAGE Lb. **7¢**
CALIFORNIA SUNKIST
LEMONS Lb. **19¢**

- PINKNEY'S HARVEST TIME THIN SLICED
BACON 2 Lb. Pkg. **\$1.29**
SWIFT'S PREMIUM PROTEN BEEF
ARM ROAST Lb. **55¢**
Swift's Premium Fully Cooked Ready to Eat
HAMS Boneless 5 Lb. Can **\$4.39**
Olive, Bologna, Pickle & Pim. Mac & Cheese. Salami Liver Loaf
LUNCH MEATS Wilson's Cert. Vac-Pac 3 For **89¢**
6 Oz. Pkg.

CHUCK ROAST SWIFT'S PREMIUM PROTEN BEEF
Lb. **49¢**

SAUSAGE TOP HAND PURE PORK
2 Lb. BAG **79¢**

SUGAR Imperial Pure Cane
10 LB. BAG **98¢**

DATES PITTED BETTY BAKER 1 Lb. BOX
39¢

MILK Gal. **89¢**

TOMATO JUICE HUNT'S 46 Oz. CAN
25¢

Whites' CASHWAY

- FROZEN FOODS**
DONALD DUCK 12 Oz. CAN
ORANGE JUICE 39¢
CUT KEITHS 10 Oz. Pkg.
OKRA 15¢
12 Oz. Pkg. BIRDSEYE
MIXED FRUIT 39¢
BANQUET FAMILY SIZE
CREAM PIES 3 For \$1
GUNN BROS. STAMPS
DOUBLE EVERY WEDNESDAY.

EDITORIALS

A Disturbing War Defies Predictions

Guest Editorial

One of the frankest official comments on the Viet Nam war to come from an official source in many months is, regrettably, one certain to evoke gloom in the hearts of Americans. Spoken by a high administration aide, it was to the effect that a long grueling struggle lies ahead and that all predictions about when the war will end can be forgotten.

Many bits and scraps of information support this grim outlook. The big increase ordered in pilot training and other developments pointing to a long-range buildup of conventional military power. Steadily rising intelligence estimates of North Vietnamese infiltration rates into the South. Inability of American and Saigon government troops to clear large areas of the countryside of Viet Cong and establish successful pacification programs.

The prospects for a protracted struggle form a dark cloud over the future, and one to which hardly any silver lining can be attached.

In Southeast Asia it means a continuation, and probably an intensification, of the horrors of war for millions already bone weary and listless from the conflict. It means the perpetuation of terror, atrocity, uncertainty, hopelessness, instability and overhanging all, the threat of ultimate triumph by the forces of aggression and tyranny.

To the United States it means an increasing strain both on the home front and abroad.

There are those who maintain that, by forcing the nation to tool up for a large-scale conventional war, the Viet Nam conflict is actually weakening U. S. military strength with respect to the real threat, Soviet Russia. To illustrate, it is pointed out the Russians are installing an anti-ballistic missile system around Soviet cities. The United States has developed a superior missile killer but the cost of deploying it, on top of the \$20-billion-a-year cost of Viet Nam, has thus far been considered prohibitive.

The war's impact also is being felt on the home front. Human and financial resources needed to solve the mushrooming social and economic problems of American cities are being diverted to the war effort. High defense spending has created an inflation orge that gobbles up gains in the standard of living almost as rapidly as they appear. By postponing solutions for the trade and balance of payments problem, the war also threatens a further undermining of the value of the dollar.

On top of all this, of course, are the intangible effects--the grief, the dislocation, the disruption of career plans, the strain on moral standards.

In short the United States is engaged in a major struggle with the Communist enemy, and the sacrifices it imposes are beginning to tell in every area of national life. As the sacrifices increase, so doubtless will the questioning of the wisdom of our involvement in Viet Nam.

But the answers to these questions remain the same as they have been from the start: War with the enemy that is bent on destroying us is inevitable, once the unthinkable solution of surrender is dismissed. Who is to say that the struggle would be more promising of success, the sacrifices less taxing had the United States postponed joining the battle until some other time, at some other place?

-----Fort Worth Star-Telegram-----

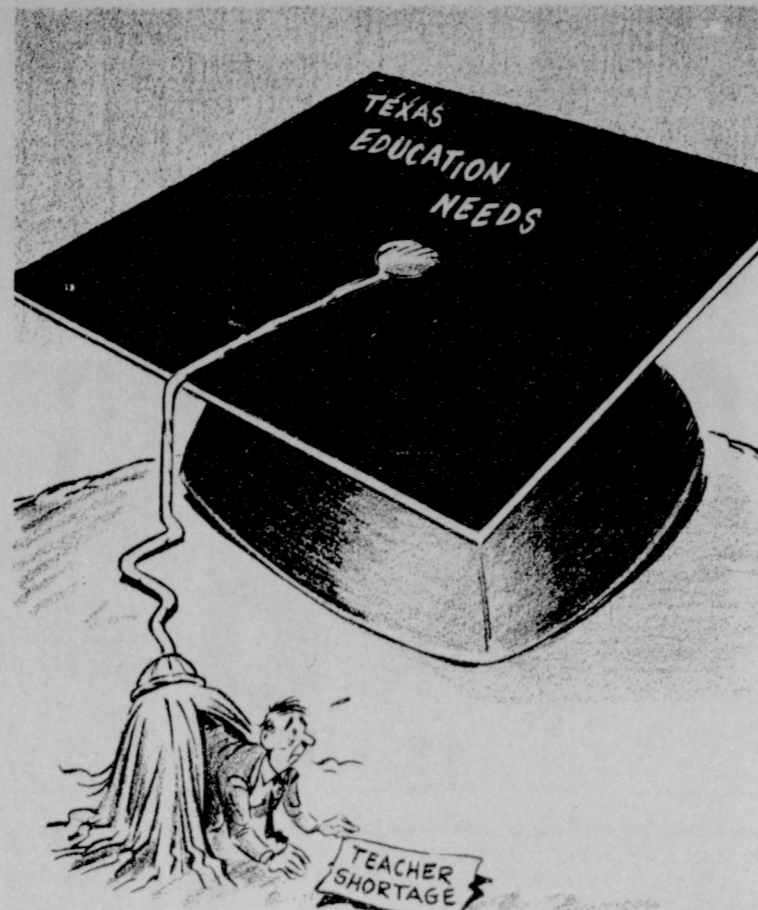

BIG STATE - BIG CAP

WASHINGTON BUREAU NEWS REPORT FROM WASHINGTON

The 3 Billion- Why LBJ Acts- His Last Chance? Congress Concurs-

Washington, D. C.--The recent gathering of leaders of Congress at the President's ranch in Texas was a deadly serious business and the decisions made there--and concurred in by opposition Republicans--might be crucial to the nation's stability in the next eighteen months.

President Johnson was not taking the initiative in proposing to cut three billion dollars from the current budget and to trim something from current spending in a sudden move for approval from economic conservatives or in an appeal for voter approval, primarily.

He was acting because there are grim signs that unless the nation balances its budget and its international payments the dollar may at last collapse in international financial circles. Gold has been flowing steadily out of the nation during the sixties.

France is currently seeking to set up a European bank which would add emphasis to gold (and its movement). This could cause serious problems for the dollar and Washington. The French think the pound is highly suspect and that devaluation is only a matter of time.

They are convinced Prime Minister Harold Wilson is going to lose his desperate fight to save the pound and that when the pound is devalued the dollar, too, will have to be devalued, since there are so many foreign countries holding dollars in such great amounts the United States could not redeem them all, in a run, at \$35 an ounce.

Not only foreign governments but foreign banks closely watch the U. S. budget and the U. S. balance of payments. For some years now leading government and private bankers have warned Washington that the dollar (gold) drain must be checked, that the U. S. must balance its international payments. These warnings have, in effect, been ignored.

President Johnson, with his commitment in Vietnam now costing 2 1/2 billions a month (some of this regularly ending up in the Bank of France) is faced with the moment of truth. He courts the real danger of a loss of confidence in the dollar. Unless the dollar can be maintained, the pound will surely collapse--for the dollar has saved the pound in two crises in two years.

Republican congressional leaders know these ominous facts and support the President's proposal to trim five billions from next year's budget; they have, in fact, been preaching this theme in vain in recent years. They see their support of the President in his current courses as vindication of their warnings in recent years.

but as far as I can tell taxes have gone up every year since the nation was founded, despite the fact two-thirds of the office holders have been elected on a delete last line holders have been elected on a platform to reduce them.

And actually most of them believed they could, until they got in and found out how many peo-

Sink or Trim

Guest Editorial

IN JANUARY, a new and more conservative Congress will begin swinging sledge hammers at a large wall of domestic problems that separates our society from a more abundant economy.

Most of these problems were with us two years ago when the President and a high-spending Congress were swept into office. We could not have expected anything more. No matter who is at the helm, the Ship of State cannot be maneuvered out of troubled waters in two short years.

But there is ample evidence that, by trying to buy its way out of trouble, the 89th Congress only towed us into deeper water. Most political observers agree that the new Republican faces in the 90th Congress represent the electorate's objection to such an expensive policy.

Today the poor and the middle class are drowning in a nose-high tide of high prices. This ruinous inflation can be traced primarily to Washington's liberal handling of the national checkbook.

SINCE THE BIRTH of the New Frontier and Great Society thousands of concerned Americans have been warning that frantic federal spending would bring national trouble. Until recently these warnings have been shrugged off by most governments economists as reactionary nonsense.

But now it appears that the message has got through. The President has announced a \$3-billion cutback in federal spending. This is not turning the lights off in the White House. It is a substantial whack at the federal budget that should have an important impact on the economy. And it was not an easy job to accomplish.

As the President pointed out, a great portion of our national spending is built-in. We cannot reduce the cost of national security when American blood is being splashed on foreign soil. We cannot withdraw agricultural price supports that are set by law.

And we cannot refuse to pay interest on a staggering national debt. This last item symbolizes the fallacy of the new economics, the spend-our-selves-out-of-trouble doctrine.

INTEREST PAYMENTS on this debt will amount to almost 11 per cent of this year's \$100-billion-plus national budget. It is a built-in-penalty for excessive federal spending that began decades ago.

By trimming his budget, the President offers hope for economic improvement. We trust the 90th Congress will follow his lead. However, even with 100 per cent devotion to sensible fragility, this nation still may not be able to escape an income tax increase.

We could never support such an increase if the plans were to plow the extra money back into a boiling economy to support luxury items of the Great Society.

But if revenue from higher taxes is used to reduce the national debt, while Washington finds a way to get along on a balanced budget, a tax boost might be healthy. It could mean better interest rates, lower prices, a more stable economy--and, in the long run, lower taxes.

Whatever decision is made, Lyndon Johnson and the 90th Congress will find it hard to achieve a balanced economy and a return to rational national policy in two years. But they can point our ship in that direction--before it sinks.

-----Dallas Morning News-----

spendthrifts would have sent two men.

I'll admit that occasionally some taxes are reduced, but it's only temporary.

The practical man remembers that taxes, like truth crushed to earth, will rise again.

FOUR WOOD GETS ACE WHITE SULPHUR SPRINGS, W. Va. (AP) - D.R.J. Scheetz of Youngstown, Ohio used his four wood to score a hole-in-one on the 179-yard second hole at the Lakeside course here. He was in a foursome with his wife and Mr. and Mrs. J.J. Sofranec.

The Sandhills Philosopher



Editor's note: The Sandhills Philosopher on his Johnson grass farm views the 1967 tax prospects this week.

Dear editor:

According to an article I read in a newspaper last night which somebody threw out of a car near this Johnson grass farm earlier in the day in violation

of the Keep America Beautiful program, although personally I have never considered a copy of the Dallas Morning News any unsightlier than a lot of other items I could mention, including me and some other men I could name and you wouldn't print, in fact, if you kept the Keep America Beautiful slogan one hundred per cent it'd keep a lot of Congressmen off of television and a lot of lesser men off the streets; at any rate, according to this article some expert has predicted there's a "fifty-fifty chance" taxes will be raised in 1967.

This man obviously is in the dark. I'd say the chances are 100 per cent.

Not only for next year, but any other year you want to pick out.

Understand, I'm not saying there's anything wrong with it,

The MULESHOE JOURNAL
 Established February 23, 1924
 Published by Muleshoe Publishing Co., Inc.
 Every Thursday at 304 W. Second
 Larry B. Hall, President
 Jessica Perry Hall, Secretary-Treas.
Member TEXAS 1966
 Entered as second-class matter at Muleshoe, Bailey County, Texas 79347 Post Office, under Act of Congress, March 3, 1879, postage paid.
 Member Texas Press Association
 Larry B. Hall, Publisher and Managing Editor
 Doris Kaiser, News Reporter
 Pat Johnson, Society Editor
SUBSCRIPTIONS:
 Zone I - Bailey Farmer, Cochran and Lamb counties, \$4.00 per year, \$4.25 per year by carrier. With Sunday Bailey County Journal both papers, \$5.50 per year, \$6.00 per year by carrier.
 Zone II - Out-of-Territory, \$5.00 per year With Sunday Bailey County Journal, both papers, \$6.25 per year.
 Monthly - by carrier - 55¢. Single copies - 10¢.
 Advertising rate card on application.

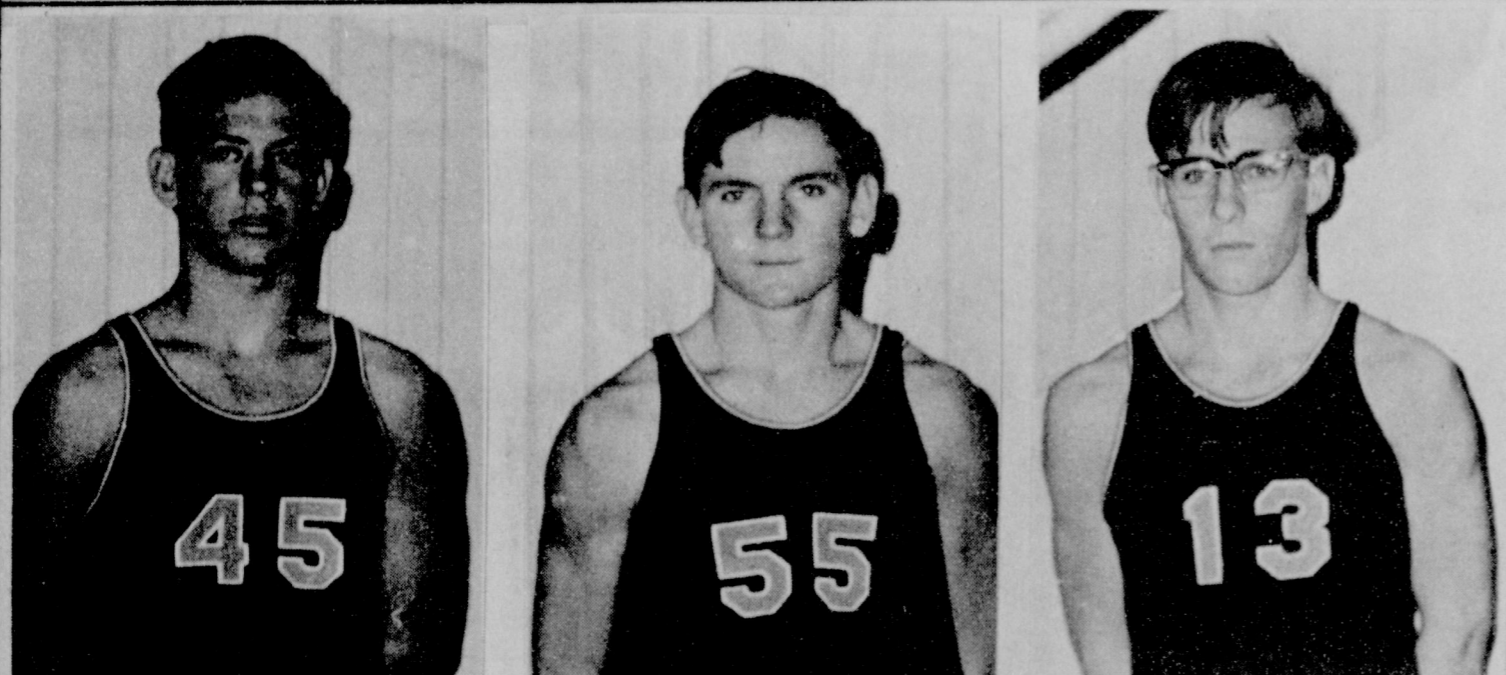

Darrell Matthews Lyndon Foster Timmy Foster

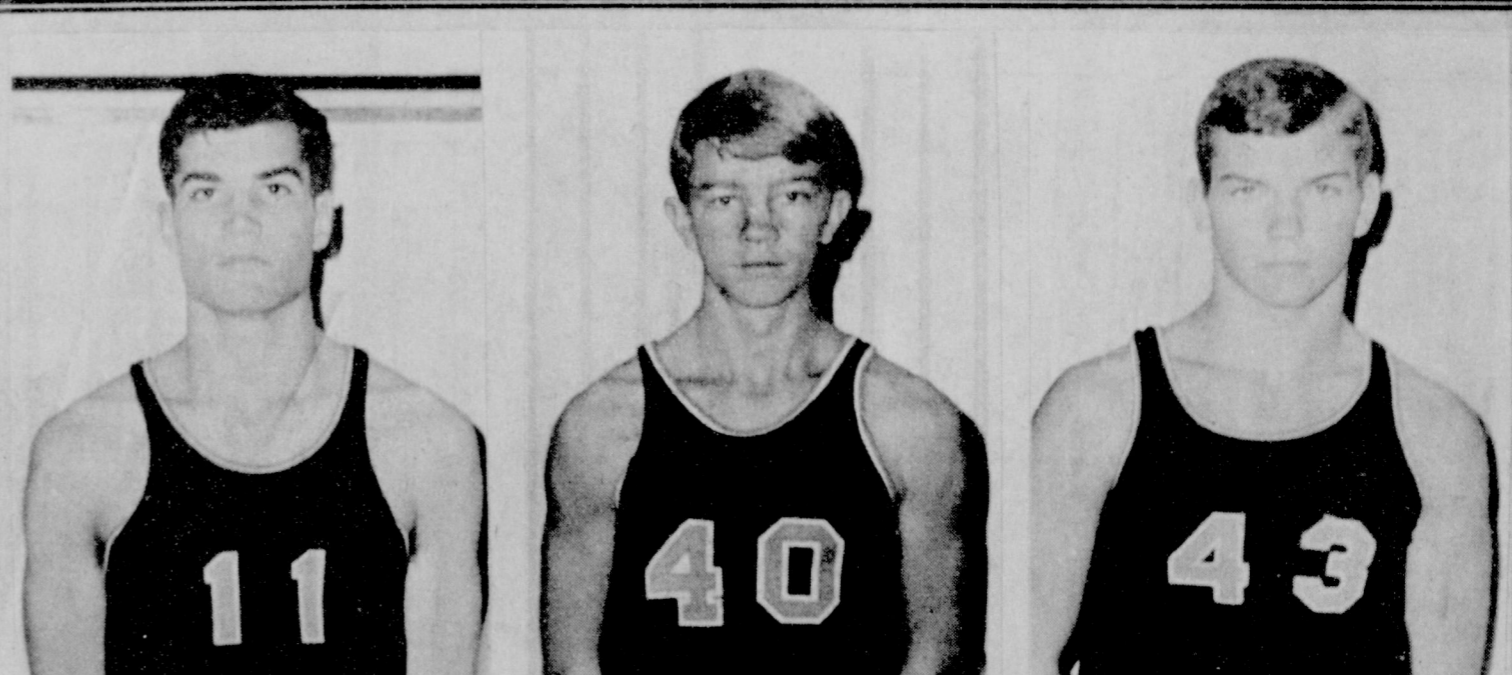

Bill Jones Bobby Gleason Frank Hinkson

WE'RE PROUD OF THE 'LAZBUDDIE LONGHORNS'

SHERLEY-ANDERSON LAZBUDDIE ELEVATOR

FEDERAL LICENSED AND BONDED PHONE 965-2922

Bobby Redwine

THE LAZBUDDIE "LONGHORNS" ARE WINNERS WITH US!

FOSTER FERTILIZER CO.

LAZBUDDIE, TEXAS

CENTRAL COMPRESS & WAREHOUSE

SUDAN, TEXAS

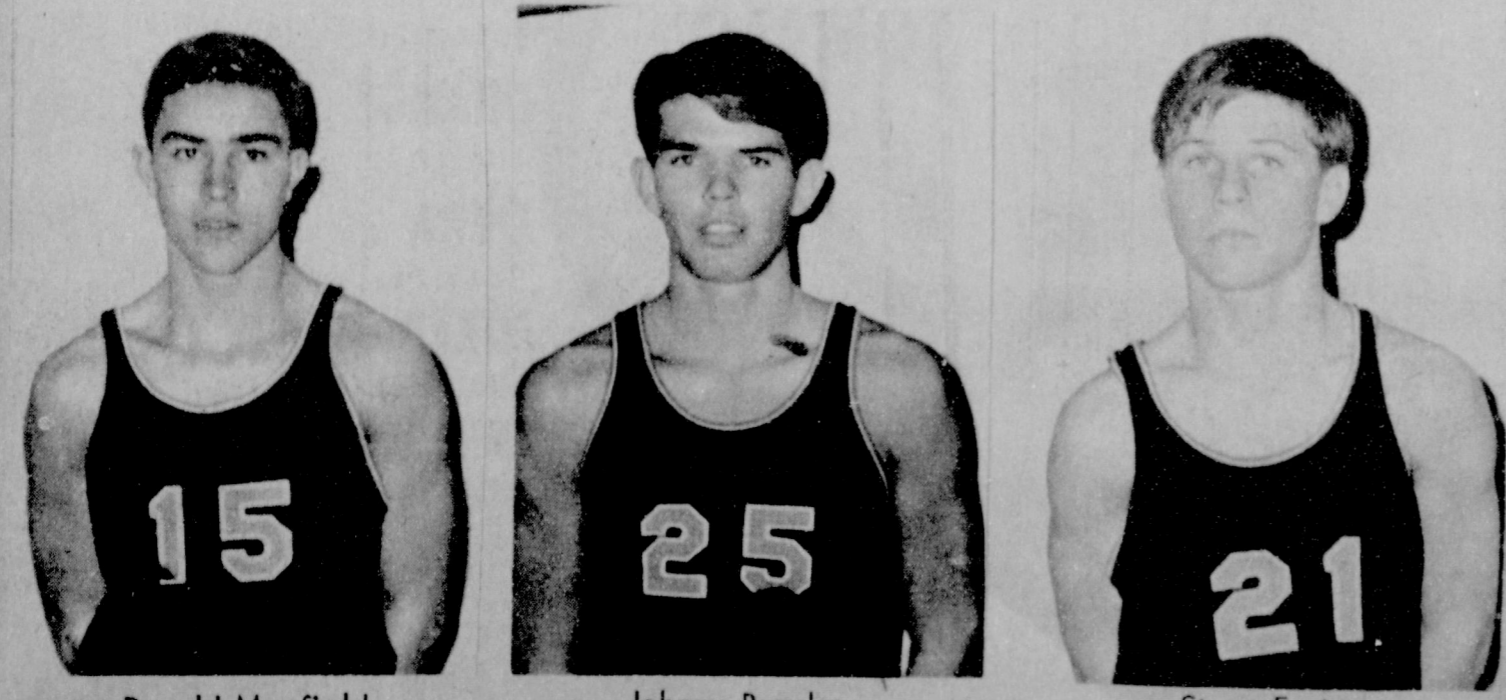

Ronald Mayfield Johnny Broyles Steve Foster

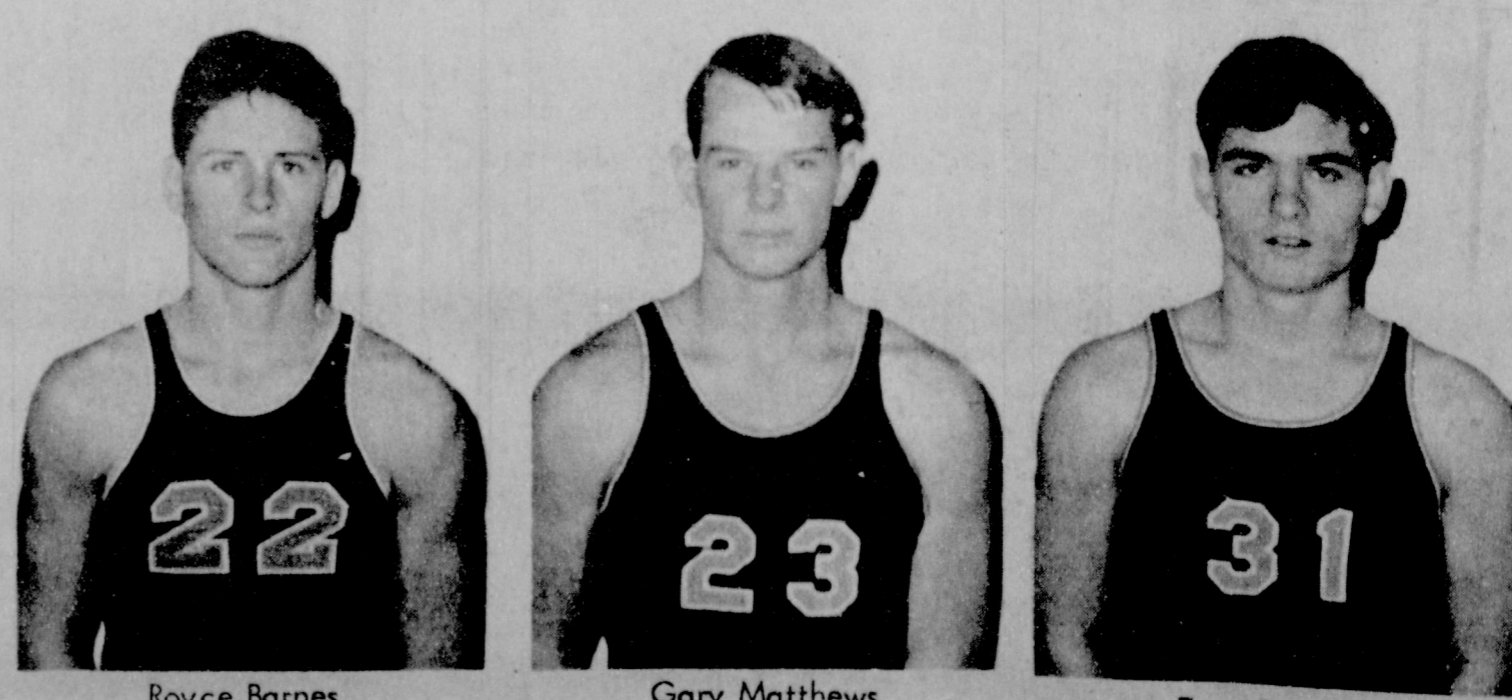

Royce Barnes Gary Matthews Troy Steinbock

Vows Repeated In Dimmitt

by Mrs. C. A. Watson

Wedding vows between Linda Moore and David Wimberley will be exchanged Dec. 22 in the Dennis Chapel of Dimmitt. She is the daughter of Mr. and Mrs. O. R. Moore, Dimmitt and he is the son of Mr. and Mrs. Ira Wimberley. A reception will follow the wedding in the community room of the First State Bank, Dimmitt. All friends of the couple are invited.

The Lazbuddie First Baptist Church is observing "Week of Prayer" this week at the Church.

Mr. and Mrs. J. R. Harris Sr. returned Thursday from Tiche Mingo, Oklahoma after visiting relatives and attending to some business there. They had just returned from attending a funeral in Odessa of Mrs. Harris' brother, Carl Westmore. He had suffered a fatal heart attack on the previous Friday in Odessa. Westmore was 62. Mr. and Mrs. Hugh Gore of the Muleshoe area also attended the funeral of Carl

Westmore.

Mrs. L. M. Hardage visited their son and family, the Billie Hardages, in Plainview Thursday night. The Billie Hardages baby had been sick but has recuperated almost completely. Guests in the L. M. Hardage home this week are the Ady's from Burkburnett. She is a sister of Mrs. Hardage.

Mrs. O. F. Davis and granddaughter, Charlottee attended the MMNI football game at Roswell recently to see the Bronco's and the Texas Rangers play from Ranger. They also visited Charlotte's cousin, Cadett Larry Williams of Roswell. They were house guests of Dr. and Mrs. George Richardson while at Roswell.

Noia Treider and Mrs. Laura Treider visited George Treider, a patient in the Friona Community Hospital Sunday. George Treider is a very sick person according to the family reports. Cooper Young and his friends, George Evans, Wyoming and Marcey Powers from Phoenix Ariz. visited Coopers parents, the J. B. Youngs recently. The three are Baylor University students.

Mr. and Mrs. Orville Burnett and children visited in Plainview Sunday with his parents,

Mr. and Mrs. W. E. Burnett, Mr. and Mrs. Don Martin and children visited Sunday afternoon with Mr. and Mrs. Ronnie Shafer in Muleshoe.

A meeting of the Farmer County unit of TSTA met Monday Dec. 5 at Lazbuddie school. Sam P. Culpepper was the guest speaker. His topic was on the TSTA program and on the public school education.

Mr. and Mrs. Shanks Ivy visited recently with the John Gammons, in Wilcox Ariz. former Lazbuddie residents. They also visited their relatives the J. D. Tiptons while at Wilcox. They made a trip to Old Mexico for sight seeing before returning to Lazbuddie.

Birthday Greetings this week go to: Tommie Richie, Pete Espenosa, Linda Weaver, H. W. Moore, Delores Delgado, Brent Hall and Glen Morris.

Mr. and Mrs. Jimmie Weaver from Levelland were recent guests in the home of their parents, Mr. and Mrs. Quinn Weaver.

J. W. Crim has as guests in his home last week the Harry Smith family from Rockford, Ill.



MULESHOE BAND--The Muleshoe Band was a spectacular part of Saturday's Christmas Parade. Here, the Band is proceeding down Clovis Road toward Main Street with the Christmas tree and Mule Memorial as background.

Dr. Earl Collister Resigns Post at High Plains Station

Dr. Earl H. Collister, Executive Vice-President and Trustee of the High Plains Research Foundation has resigned, effective January 1, 1967 to become Executive Vice-President of World Seeds, Inc. with headquarters in Salinas, Calif.

In his new position, Dr. Collister will be in charge of research, sales and seed distribution for the World Seeds, Inc. in its world wide operation. One of the objectives is to develop crops that will help some of the world's food problems. One of the crops included in their research program will be a wheat-rye cross that promises to be a new cash crop for the farmers and ranchers of this area. This new crop would possibly bring a higher yield and more net return, and be especially beneficial to the cattle and livestock program of this area. Research to date has shown this new cross may have a yield of about 200 bushels per acre with a high protein content. Its value for human consumption is yet to be determined. Soybeans, sunflowers and other food crops will be included in the research and

development program

Dr. Collister came to the High Plains Research Foundation in November of 1959 as assistant Director and Chief Agronomist. He became director and member of the Board of Trustees in May of 1962. His appointment as Executive Vice-President and Director came on March 1, 1966. He was a member of the staff of the Texas Research Foundation for ten years before joining the staff at Halfway. Dr. Collister is recognized as one of the nation's top plant breeders and holds a registered Texas State license as a plant breeder, working in Texas for seventeen years. He developed three varieties of Sesame: Renner #1, Renner #2 and Combine type Renner 15 while at the Texas Research Foundation at Renner, Texas. Soybean varieties developed at Renner are the Arthur Hopkins and the John Alford for Central and East Texas. The Hinn and Patterson soybean varieties developed for the High Plains have been successfully produced throughout the United States.

World Seeds, Inc. was formerly titled the International Institute for Biological Research, Inc. Its President is

John Strohm, who is publisher of the Ford Almanac and owner of John Strohm Associates. He is a world-famed journalist and financier.

Dr. Collister stated: "We are hiring some of the world's most noted cytogeneticists and other scientists to conduct our research work." In an interview he said, "I have enjoyed my association with the High Plains Research Foundation--it has been a very valuable experience."



CONGRATULATIONS TO: Mr. and Mrs. Bill Trevino on the birth of a baby girl, Patricia Diaz, born in the West Plains Hospital Dec. 5 at 5:10 a.m. and weighed 8-8.

Mr. and Mrs. Wayne Neal Ponder on the birth of a baby boy, Wayne Neal, Jr., born in the West Plains Hospital at 12:45 a.m., Dec. 3 and weighed 9-8 1/2.

HOSPITAL BRIEFS

WEST PLAINS

ADMISSIONS: Mrs. Julian Momoero, Master Randy Williams, Mrs. Wanda Ponder, Mrs. Ida M. Tapp, Master Jerrell Otwell, Mrs. Alberto Leal, Mrs. Myrtle Alsop, Frank W. Matthews, Mrs. Francis Trevino, Mrs. Anna Mae Kirven, Mrs. Mary E. Evans, Mrs. Irma Murillo, R. Quint Whatley, Mrs. Nellie Dean and Jerrell Cleveland Otwell.

DISMISSALS: Mrs. Oscar Leal, Randy Williams, Mrs. Wayne Ponder, Mrs. Julian Moreno, Mrs. Gil Lamb, Mrs. Lela Stovall, Joyce Fender and Mrs. Francis Trevino.

GREEN MEMORIAL

ADMISSIONS: C. O. LaRue, Mrs. James Grisham, Marvin Davenport, Glenn Dunn, Mrs. Lena Casey, Mrs. Ila Holley, Guadalupe Carrion, Jr., Mrs. R. E. Sowder and Mrs. Teresa Tueras.

DISMISSALS: Mrs. Virginia Gholson and Freda Puckett.



derelict deralict derilict

(Meaning: Abandoned, forsaken.)

(Meaning: A drug used for headaches.)

See Classified Page for Correct Answer.

A SAFE WINTER DRIVING TIP...

GET A MOTOR TUNE-UP...

Keep that engine humming through those cold days ahead. Let our motor specialists thoroughly go over that motor today.

PLAINS AUTO SERVICE DEPT.

421 Main Muleshoe Ph. 272-4576

LCC Band Playing Concert Here

The Lubbock Christian Royal Blue Band will present a concert at 2 p.m. today in the auditorium of Muleshoe High School.

Such numbers as "Crown Imperial," "Pictures At An Exhibition," "Fandango," "British Eighth," and "Hootenanny" are on the program for the tour.

While on tour, the band will play in Panhandle and Booker, December 5; Spearman and Griver, December 6; Stratford and Sunray, December 7; Canyon and Muleshoe, December 8; and Sundown and Levelland, December 9.

There are 55 members in the Lubbock Christian Concert band and 16 in the stage band. The stage band has presented two programs, the first during the LCC chapel period and at New Home for a Homecoming party.

The band is under the direction of Larry Kingsley, a 1962 graduate of LCC and a 1964 graduate of West Texas State University.

Carolyn Morris Theresa Seaton Jackie Seaton

WE'RE BACK OF YOU !

LAZBUDDIE LONGHORNS

FREEMAN DAVIS

INSURANCE AGENCY

LAZBUDDIE, TEXAS PHONE 965-2949

Linda Hodges Nedda Foster Vicki Robinson

Tamra Jennings Charlotte Davis Marilyn Barnes

OUR TEAM !

THE

'LAZBUDDIE LONGHORNS'

FARMERS UNION CO-OP

LAZBUDDIE, TEXAS PHONE 965-2949

Elaine Jesko Vicki Broyles Connie Harlan

Three Way

MRS. H. W. GARVIN

Mr. and Mrs. Bobby Carsille from Altus, Okla., Mrs. and Mr. Nelson Carsille and family from Littlefield and Mr. and Mrs. Curtis Carsille from Floydada and Mr. and Mrs. John Johnson spent the weekend

with their parents, the Paul Carsilles.
The Jr. High Basketball teams played Bula at Three Way Nov. 28. Three way girls lost but the Three Way boys won their game.
On Nov. 29, the Three Way High School teams played Bovina at Bovina. Both girls and boys lost. On Friday and Saturday the high school teams played in a tournament at Whiteface the boys lost but the girls won consolation.
Sunday Dec. 4 the children

and grandchildren of Mr. and Mrs. L. D. Sanderson honored their parents with a golden wedding celebration in the banquet room of the Maple coffee shop. Many friends from several towns called during the afternoon.
The Earl Bowers home was the scene of a bridal shower given for Mrs. Jim Green, the former Donna Furgeson. Many useful gifts were received.
The WMS of the Maple Baptist Church met Tuesday in the T. D. Davis home for a

circle program. Present were Mrs. A. E. Robinson, Mrs. E. M. Lowe, Mrs. D. L. Tucker, Mrs. Dennis Heard, Mrs. George Fine, Mrs. C. A. Petree, Mrs. Paul Carsille, Mrs. Garvin Long and Mrs. T. D. Davis.
Mr. and Mrs. Kenneth Fox have moved their Mobil Home to her Parents the H. W. Garvins from Cretview, Florida. A/1 Fox will report for a years duty in Alaska with the Air Force and Mrs. Fox and 2 child-

ren will stay with her parents.
Mr. and Mrs. Rayford Masten attended the Vernon Monahan football game in Lubbock Saturday.
Mr. T. D. Davis Allen Doyleen and Tammy attended a family gathering in her brothers home the Wayne Driskell in Hereford Saturday.
Mr. and Mrs. George Tyson spent Sunday in Morton with their son and family the Buck Tysons.
Mr. and Mrs. Jack Furgeson

Johnny and Debby visited her parents in Dallas also visited J. Fegley a patient in a Temple hospital.
Mr. and Mrs. Johnnie Wheeler spent Thursday in Lovington visiting their son and family the Jimmy Wheelers.
Rev. and Mrs. James Gillentine visited with her parents Friday. The Gillentines live in Littlefield.
Mr. and Mrs. W. E. Lattimer spent the weekend in Bol-exie, Miss., with their son Charles who is stationed there.
Mr. and Mrs. Bill Dupler and daughter and Mr. and Mrs. Gib Dupler spent Sunday in Muleshoe with their parents the Eson Sowers.
Mr. and Mrs. Leon Dupler visited in the George Tyson home Sunday night.
A fire at the Harold Carpenter home Friday evening caused a lot of damage.
Mr. and Mrs. Carol Fleming and son from Littlefield visited with the N. W. Garvins and the Kenneth Foxes Sunday night.

South Plains Cotton Harvest Now Over 90 Percent Complete

The South Plains cotton harvest is over 90 per cent complete and samples from 1,066,000 bales of cotton had been received by the three area

classing officer through Friday, according to W. K. Palmer, in charge of the Lubbock Colton Classing Office of the USDA.
Through Friday, December 2nd the Lubbock office had classed 726,000 samples of this year's crop, the Brownfield office 132,000 and the Lamesa office 104,000. This brought the total classed this season at the three offices to 962,000. The three offices had 104,000 unclassified samples on hand on Friday. This brought the total classed and received by the three offices to 1,066,000.
Middling Spotted was the predominant grade at Lubbock last week with 24 per cent of all cotton classed. Middling Light Spotted made up 19 per cent, Strict Low Middling Light Spotted 22 per cent, Strict Low Mid-

cent 31/32, and 6 per cent 1-inch and longer.
Twenty per cent of the cotton "miked" 2.7 through 2.9, 26 per cent was 3.0 through 3.2, 9 per cent 3.3 and 3.4, and 12 per cent was 3.5 and better.

The Consumer and Marketing Service of the USDA reported continued active trading in the new crop cotton with prices lower for some qualities. Average prices for the predominant qualities in the 3.5 to 4.9 micronaire range were: Middling Light Spotted 29/32 - 18.30, Middling Light Spotted 15/16 - 18.75, Middling Light Spotted 31/32 - 19.25, Strict Low Middling Light Spotted 29/32 - 17.30, Strict Low Middling Light Spotted 15/16 - 17.80, Strict Low Middling Light Spotted 31/32 - 18.20, Middling Spotted 29/32 - 16.60, Middling Spotted 15/16 - 17.05 and Middling Spotted 31/32 - 17.05.
Prices paid farmers for cottonseed ranged from \$60 to \$76 per ton.

dling Spotted 18 per cent, and all Tinged grades 9 per cent. Fourteen per cent was reduced in grade because of bark.
Staple length continued to average approximately 15/16 of an inch. One-half of all cotton classed at Lubbock last week was 15/16, 28 per cent was 29/32, 4 per cent 7/8, 12 per

METS GAIN ON MOUND
NEW YORK (AP) - With their roster showing 10 pitchers who accounted for a total of 55 major league victories in 1966, the New York Mets figure to be in better shape for the 1967 season.
When the Mets opened the 1966 campaign their pitching staff represented only 23 major league victories for 1965.

TELEVISION SCHEDULE FOR THE MULESHOE AREA

FOOTBALL IS FOREMOST

KING BROS. GRAIN & SEED CO.

Complete ELEVATOR SERVICE

AND

SEED PROCESSING

FOR THE Muleshoe AREA

ALSUP CLEANERS

Offer These FINE SERVICES

1. Drive-in window service for your convenience in cold weather.
2. Re-sizing of cottons to finer texture for that like-new look.
3. Alterations of all kinds of men's, women's and children's clothing.
4. A personal touch for your clothing by people who care how you look.

THAT'S ALSUP CLEANERS

Phone 272-3076

NEWSPAPERS MAKE A BIG DIFFERENCE IN PEOPLE'S LIVES



STATION	DAYTIME	THURS. EVENING	FRIDAY EVENING	SATURDAY	SUNDAY	
KGNC-TV (4) Amarillo Muleshoe Cable 4	6:30 - Amar. Col. 7:00 - Today Show 7:25 - News 7:30 - Today Show 8:00 - Today Show 9:00 - Eye Guess 9:25 - NBC News 9:30 - Concentra. 10:00 - Pat Boone 10:30 - Holly. Sq. 11:00 - Jeopardy 11:30 - Swingin Co. 11:55 - NBC News 12:00 - News 12:10 - Weather 12:15 - Ruth Breat 12:30 - Make Deal 12:55 - NBC News 1:00 - Our Lives 1:30 - The Doctors 2:00 - Another W. 2:30 - Don't Say 3:00 - Match Game 3:25 - NBC News 3:30 - M. Douglas 4:30 - Cheyenne 5:30 - Hunt. - Brink 6:00 - News	6:15 - Weather 6:25 - Sports 6:30 - Daniel Boone 7:30 - Star Trek 8:30 - Branded 9:00 - Dean Martin 10:00 - News 10:15 - Weather 10:25 - Sports 10:30 - Tonight 12:00 - Sign Off	6:15 - Weather 6:25 - Sports 6:30 - Tarzan 7:30 - U.N.C.L.E. 8:30 - T.H.E. Cat 9:00 - Larado 10:00 - News 10:15 - Weather 10:25 - Sports 10:30 - Tonight 12:00 - Sign Off	7:00 - Roy Rogers 8:00 - Super 6 8:30 - Atom Ant 9:00 - Sec. SquirL 9:30 - Space Kids 10:00 - Cool McCool 10:30 - Jetsons 11:00 - Top Cat 11:30 - Western 12:00 - Cotton John 12:30 - Zorro 1:00 - Jungle Caps. 2:25 - Matinee 3:40 - Checkmate 4:30 - Cheyenne 5:30 - Scherer-Mc 6:00 - News 6:15 - Weather 6:25 - Sports 6:30 - Flipper 7:00 - Don't Eat 7:30 - Get Smart 8:00 - Movie 10:00 - News 10:15 - Weather 10:25 - Sports 10:30 - THEATER 12:00 - Sign Off	7:00 - Roy Rogers 8:00 - Super 6 8:30 - Atom Ant 9:00 - Sec. SquirL 9:30 - Space Kids 10:00 - Cool McCool 10:30 - Jetsons 11:00 - Top Cat 11:30 - Western 12:00 - Cotton John 12:30 - Zorro 1:00 - Jungle Caps. 2:25 - Matinee 3:40 - Checkmate 4:30 - Cheyenne 5:30 - Scherer-Mc 6:00 - News 6:15 - Weather 6:25 - Sports 6:30 - Flipper 7:00 - Don't Eat 7:30 - Get Smart 8:00 - Movie 10:00 - News 10:15 - Weather 10:25 - Sports 10:30 - THEATER 12:00 - Sign Off	7:30 - Glory Road 8:00 - Cotton John 8:30 - Sheriff Bill 9:30 - Roy Rogers 10:30 - Glory Road 11:00 - Church 12:00 - Meet Press 12:30 - Hanukah 1:00 - Wild King 1:30 - AFL - Boston vs. Houston 4:30 - G.E. Col. 5:00 - Laramie 6:00 - News 6:15 - Weather 6:25 - Sports 6:30 - Walt Disney 7:30 - Hey Land. 8:00 - Bonanza 9:00 - Andy Will. 10:00 - News 10:15 - Weather 10:25 - Sports 10:30 - Tonight 12:00 - Sign Off
KVII - TV Amarillo Muleshoe Cable 5	8:55 - Country Car. 9:25 - Just For To 9:30 - Jack LaLanne 10:00 - Super. Sweep 10:30 - Dating Game 11:00 - Donna Reed 12:00 - Ben Casey 12:00 - Newlyweds 1:30 - Time for Us 1:55 - News 2:00 - General Hos. 2:30 - Nurses 3:00 - Dark Shaw. 3:30 - Early Show 5:10 - News 5:15 - Peter Jennings 5:30 - Cisco Kid 6:00 - Have Gun	6:30 - Batman 7:00 - F. Troop 7:30 - Races 8:00 - Bewitched 8:30 - That Girl 9:00 - The Hawk 10:00 - News 10:30 - McKenzie S. 11:00 - Movie	6:30 - Green Hornet 7:00 - Time Tunnel 8:00 - Milton Berle 9:00 - 12 o'clock H. 10:00 - News 10:10 - Weather 10:30 - Movie	7:30 - Mod. Edu. 8:00 - Silver Wings 8:30 - Baptist C 9:00 - King Kong 9:30 - Beatles 10:00 - Casper 10:30 - Mag. Gor. 11:00 - Bugs Bunny 11:30 - Milton 12:00 - Football 3:15 - TBA 4:00 - World Sports 5:30 - NFL Football High. 6:00 - Dating Game 6:30 - Sname 7:30 - Lawrence W 8:30 - Hollywood Pal. 9:30 - Movie 10:15 - News 10:30 - Movie	7:30 - Modern Ed. 8:00 - Oral Roberts 8:30 - Church 9:00 - Beany & Cecil 9:30 - Peter Potamus 10:00 - Church 10:30 - Bullwinkle 10:30 - Discovery 11:00 - Baptist 12:00 - Dory Funk 12:30 - Issues & Ans. 1:00 - ABC Scope 1:30 - Directions 2:00 - TBA 2:30 - Linus 3:00 - Porky Pig 3:30 - Tenn. Tuxedo 4:00 - Honest Jess 4:15 - Movie 6:00 - Voyage Bot. 7:00 - F. B. I. 8:00 - Movie 10:00 - News 10:30 - Movie	
KFDA - TV (10) Amarillo Muleshoe Cable 6	6:25 - Sign On 6:27 - Meditation 6:30 - Am. College 7:00 - Farm News 7:30 - Tri Report 8:00 - Capt. Kang. 9:00 - I Love Lucy 9:30 - McCoys 10:00 - Andy 10:30 - Dick Van D. 11:00 - Love of Life 11:25 - News 11:30 - Search T. 11:45 - Guiding Lgt. 12:00 - News 12:10 - Weather 12:20 - Farm - Ranch 12:30 - The World T. 1:00 - Password 1:30 - Art Linkletter 2:00 - To Tell Truth 2:25 - CBS News 2:30 - Edge of Night 3:00 - Secret Storm 3:30 - Westerners 4:00 - Mr. Mim. 5:00 - Woody 5:30 - CBS News 6:00 - News 6:20 - Weather	6:30 - Jericho 7:30 - Three Sons 8:00 - Movie 10:00 - News 10:15 - Weather 10:25 - Sports 10:30 - Movie 10:55 - News 11:00 - Movie	6:30 - Wild West 7:30 - Hogsans H. 8:00 - Moive 10:00 - News 10:30 - Movie 11:00 - Movie	6:00 - News 6:30 - Tarzan 7:30 - Maa - U.N.C. 8:00 - T.H.E. Cat 9:00 - Laredo 10:00 - News 10:30 - Tonight	6:45 - Sign On 7:00 - Roy Rogers 8:00 - Super Six 8:30 - Atom Ant 9:00 - Secret S. 9:30 - Space Kid. 10:00 - Cool McCool 10:30 - The Jetsons 11:00 - Top Cat 11:30 - The Smithson. 12:00 - Anim. SEC. at 12:30 - Hoppity H. 1:00 - P.G.A. Golf 2:00 - Movie 3:30 - Bowling 4:30 - AFL Report 5:00 - Lone Ranger 5:30 - Scherer-McN 6:00 - News 6:25 - Football Fin 6:30 - Flipper 7:00 - Don't Eat D 7:30 - Get Smart 8:00 - Movie 10:00 - News 10:30 - Movie	
KCBD - TV (11) Lubbock Muleshoe Cable 2	7:00 - Headlines 7:05 - Farm Report 7:25 - Weather 7:30 - Today 8:25 - News 8:30 - Today 9:00 - Eye Guess 9:25 - News 9:30 - Concentra. 10:00 - Pat Boone 10:30 - Holly. Sq. 11:00 - Jeopardy 11:30 - Swingin Co. 11:55 - News 12:00 - Noon Rept. 12:15 - Com. Close 12:30 - Make Deal 1:00 - Our Lives 1:30 - Doctors 2:00 - Another W. 2:30 - Don't Say 3:00 - Match G. 3:25 - Aff. Rpt. 3:30 - S. Sweep 4:00 - Father 4:30 - Beaver 5:00 - Cartoons 5:30 - Hunt-Brink	6:30 - Daniel Boone 7:30 - Movie 9:00 - Dean Martin 10:00 - News 10:30 - Tonight Show	6:00 - News 6:10 - Weather 6:20 - News 6:30 - Batman 7:00 - TBA 7:30 - My Three S 8:00 - Movie 10:00 - News 10:30 - F.B.I. 11:30 - Sugarfoot 12:30 - Sign Off	6:00 - News 6:10 - Weather 6:20 - News 6:30 - Batman 7:00 - Bewitched 7:30 - Hog. Heroes 8:00 - Christ is B 9:00 - Fugitive 10:00 - News 10:30 - Movie	6:30 - Carnival 7:30 - Monster 8:00 - M. Mouse 8:30 - Underdog 9:00 - Frankenstein 9:30 - Beatles 10:00 - Superman 10:30 - Lone Ranger 11:00 - Road Runner 11:30 - The Beagles 12:00 - Tom & Jerry 12:30 - TBA 1:00 - Wrestling 2:00 - NFL Pre- Breen, B. at Balt. 2:45 - Scoreboard 3:00 - Portrait 4:00 - Wrestling 5:00 - NFL Score. 5:15 - Wilburn Bro. 5:30 - Pickin Time 6:00 - Porter W. 6:30 - Jackie Glea. 7:30 - Nutcracker 8:30 - Pistols & P. 9:00 - Gunsmoke 10:00 - News 10:20 - Movie SUNDAY 6:55 - Sign On 7:00 - Looney T. 7:30 - Space Ghosts 8:00 - Casper 8:30 - Early Show 10:15 - Country J. 10:45 - Inquiry 12:15 - Face Nation 12:45 - TBA 1:00 - News & Wea. 1:15 - NFL Pre. G. 1:30 - NFL Football wash at Dallas Chic. at SanFran. 5:45 - NFL Score 6:00 - Charlie Brow Christmas 6:30 - Green Horne 7:00 - Ed Sullivan 8:00 - Garry Moor 9:00 - Mis. Imp. 10:00 - News 10:20 - Movie 1:20 - Sign Off	
KLBK-TV (13) Lubbock Muleshoe Cable 3	5:55 - Sign On 6:00 - Sun. Sem. 6:30 - Jimmy Dean 6:45 - Farm Report 7:05 - News 7:30 - Morn. Show 8:00 - Capt. Kang. 9:00 - Can. Camera 9:30 - Hillbillies 10:00 - Andy 10:30 - D. Dyke 11:00 - Love of Life 11:25 - CBS News 11:30 - Search 11:45 - Guiding 12:00 - WTTN News 12:12 - Farm Ranch 12:25 - Weather 12:30 - World Turns 1:00 - Password 1:30 - Houseparty 2:00 - Gen. Hos. 2:30 - Edge Night 3:00 - Sec. Storm 3:30 - Dating G. 4:00 - Tele Bingo 4:30 - Col. Cor. 5:00 - Rifleman 5:30 - CBS News	6:00 - Local News 6:15 - Weather 6:20 - News Round 6:30 - Batman 7:00 - TBA 7:30 - My Three S 8:00 - Movie 10:00 - News 10:30 - F.B.I. 11:30 - Sugarfoot 12:30 - Sign Off	6:00 - News 6:10 - Weather 6:20 - News 6:30 - Batman 7:00 - Bewitched 7:30 - Hog. Heroes 8:00 - Christ is B 9:00 - Fugitive 10:00 - News 10:30 - Movie	6:00 - News 6:10 - Weather 6:20 - News 6:30 - Batman 7:00 - Bewitched 7:30 - Hog. Heroes 8:00 - Christ is B 9:00 - Fugitive 10:00 - News 10:30 - Movie	6:30 - Carnival 7:30 - Monster 8:00 - M. Mouse 8:30 - Underdog 9:00 - Frankenstein 9:30 - Beatles 10:00 - Superman 10:30 - Lone Ranger 11:00 - Road Runner 11:30 - The Beagles 12:00 - Tom & Jerry 12:30 - TBA 1:00 - Wrestling 2:00 - NFL Pre- Breen, B. at Balt. 2:45 - Scoreboard 3:00 - Portrait 4:00 - Wrestling 5:00 - NFL Score. 5:15 - Wilburn Bro. 5:30 - Pickin Time 6:00 - Porter W. 6:30 - Jackie Glea. 7:30 - Nutcracker 8:30 - Pistols & P. 9:00 - Gunsmoke 10:00 - News 10:20 - Movie SUNDAY 6:55 - Sign On 7:00 - Looney T. 7:30 - Space Ghosts 8:00 - Casper 8:30 - Early Show 10:15 - Country J. 10:45 - Inquiry 12:15 - Face Nation 12:45 - TBA 1:00 - News & Wea. 1:15 - NFL Pre. G. 1:30 - NFL Football wash at Dallas Chic. at SanFran. 5:45 - NFL Score 6:00 - Charlie Brow Christmas 6:30 - Green Horne 7:00 - Ed Sullivan 8:00 - Garry Moor 9:00 - Mis. Imp. 10:00 - News 10:20 - Movie 1:20 - Sign Off	

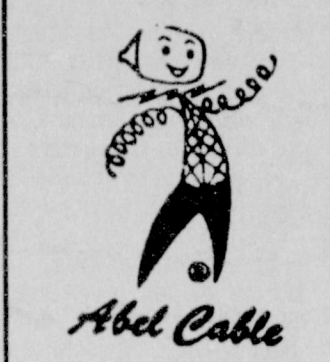

Abel Cable
For Year-Long Enjoyment
INSTALL NOW Three Plans for Hook-Up

KBFM FM Stereo Radio, Lubbock.....90 Meg.
KSEL FM Radio, Lubbock.....89 Meg.
MULESHOE ANTENNA CO. Call Now
Phone 272-3310

WESTERN DRUG
Your Walgreen Agency
Ph. 272-3106

for all your Prescriptions Drugs & Supplies
specially priced
COSMETICS
Veterinarian needs
Fountain Service

EVERY GOOD GUY



Lt. R.F. Anderson
Lt. Anderson Receives Medal

Lt. Robert Floyd Anderson, son of Mr. and Mrs. George A. Anderson, Salt Lake City, Utah, was recently promoted to Captain. He and his wife, Judy, the former Miss Brown, Muleshoe, are stationed at Glasgow Air Force Base, Montana. Capt. Anderson left Glasgow Sept. 16 for a six-months TDY tour at Anderson AFB, Guam. He is a B-52 Bomber co-pilot. He has been awarded an air medal for his 25 missions flown. He is on crew E-09 and recently his crew was cited for outstanding airmanship by Major Gen. W. J. Crummm. Nine direct hits of 12 scored were registered by crew E-09.
Capt. Anderson is due back state-side the first of April and should have flown 60 missions at this time.
His wife is the daughter of Mr. and Mrs. F. L. Brown, 1809 W. Ave. B and is spending the holidays with her parents. She is a graduate of Lazzbuddie High School. She will return to her home the first of February. The Andersons have 2 children. Anderson is a 1962 Air Force Academy graduate and received his pilot training at Reese AFB.

Odd Miscues Hike Deaths During Hunt

AUSTIN--Gun carelessness by both adults and youngsters is marring a successful fall wildlife harvest, according to reports to the Texas Parks and Wildlife Department.
The resulting fatalities have boosted this fall's death toll beyond the 1965 total and have pressed veteran Department field men to try to recall any such wierd series of mishaps.
For example:
A deer hunter, preceding companions back to camp, hid in some brush, shook the bushes and growled like a beast. He was killed.
A young man, stepping into his pickup at dusk, was wounded by one of three rifle slugs imbedded in the vehicle in a twelve by nine-inch area. Investigators found two rifle cartridges 927 feet from the "target." There was a small bush between the gunner and the victim, about 60 feet from where the victim was struck.
A nine-year-old boy was shot out of his tree blind by an older companion who said he fired at a wild turkey. The previous week a boy hunter killed himself when his shotgun, being carried in a car, fell when the rig stopped suddenly, causing the weapon to slip.
A 10-year-old boy was killed by a 15-year-old boy when the latter was being shown a deer rifle which discharged.
A 14-year old boy was killed when he stumbled over a deer rifle left leaning against a darkened wall.

Prince Street Lounge
Live Music by the **Velvetones...** Nightly
9 to 2 in the Lounge
Package Store
Drive in Window - Speaker Service
8--1
2nd. and Prince Clovis, N. M.

asgrow Double T
GRAIN SORGHUM HYBRID
Plant Double T for tops in yields. See your Asgrow dealer!
BOOK YOUR SEED NOW!

Get Our BIG 5% CURRENT Earnings Rate COMPOUNDED 4 TIMES A YEAR

TO BUILD YOUR SAVINGS FASTER

FIRST FEDERAL SAVINGS AND LOAN ASSOCIATION OF CLOVIS

HOME OFFICE: 801-821 PILE CLOVIS, N. MEX.
BRANCH OFFICE: 2nd and Abilene St. PORTALES, N. MEX.

TRADE CLASSIFIED SELL BUY ADS LEASE

WANT ADS PH. 272-4536

CLASSIFIED RATES
 First insertion, per word - 6¢
 Second and additional insertions - 4¢
 Minimum charge - 65¢
 Card of Thanks - \$1.00
 Double rate for blind ads
 Classified Display - 85¢ per col. inch
 95¢ col. inch for reversos

DEADLINES FOR INSERTION
 Thursday's Muleshoe Journal - 4 p.m. Monday
 Sunday's Bailey County Journal - 4 p.m. Thursday

The Journals reserve the right to classify, revise, or reject any classified ad.

Check advertisement and report any error immediately; Journals are not responsible for error after ad has already run once.

1. PERSONALS

Tibbets Fruit Stand now has Christmas trees, Operating in the same spot for more than 20 years.
 1-48t-tfc

CHRISTMAS MONEY
 Housewife earn \$50-\$150 per week part time. Husband-wife team can earn from \$150 to \$500 and up part or full time. Write Box 1554 Hart, Texas 1-48t-tfc

AVON. Phone 3510.
 1-46-tfc

for rent. 15 ft. camper. By day or week. Call 272-3163.
 1-35s-tfc

LUZIER cosmetics, NUTRILITE Food Supplement. Mrs. E. E. Holland, 121 American Blvd. Phone 272-3293.
 1-39s-tfc

Expert TV technician. 27 yrs. experience. Poynor's White Store. Phone 272-3511
 1-49t-tfc

3. HELP WANTED

Beautician needed. Call 272-3448.
 3-16t-tfc

Man or women wanted to supply Rawleigh products to consumers in Bailey County or Lamb County. Good time to start. No capital required. See R. F. Dorn, 619 E. 5th Street Muleshoe or write Rawleigh TX-270-815 Memphis, Tenn.
 3-49t-5tp

Wonderful opportunity for a lady with a few extra hours a day. We now have an opening in Muleshoe for a lady to sell Luzier Cosmetics. For an appointment or information write: Francis Moore, 1105 Thunderbird, Plainview, Texas.
 3-48t-4tp

4. HOUSES FOR RENT

FOR RENT: 2 bedroom house newly decorated. Call 272-3038 or see Mrs. Jack Lenderson at 1818 West Ave. D.
 4-26s-tfc

5. APTS. FOR RENT

For Rent: 1 and 2 bedroom apt. Furnished or unfurnished 3 bedroom house. Call W. R. Byers. 272-3697 3421
 5-33s-tfc

Furnished Bachelor's Quarters, neat and clean. 524 South First. Phone 272-4496.
 5-48t-tfc

FOR RENT: Three room furnished apartment. Phone 4452
 5-49t-tfc

THREE room furnished apt. for rent. Call or see Mrs. Jack Lenderson 272-3038.
 5-32t-tfc

FOR RENT: 1 and 2 bedroom apt. Furnished or unfurnished. 3 bedroom house. Call D.L. Morrison Jr., 4886
 5-31s-tfc

FURNISHED APARTMENTS:
 Trailer Space. Briscoe Apartments. Phone 272-3465.
 5-28t-tfc

3 room unfurnished apt. See Spencer Beavers at Post Office.
 5-10t-tfc

6. ROOMS FOR RENT

Bedroom for rent. 410 West 2nd. Rosie McKillip.
 6-41t-tfc

8. REAL ESTATE FOR

FOR SALE: Two bedroom house in excellent condition. Will sell to responsible party on rental contract. Phone 4452
 8-49t-tfc

FOR SALE: 3 Bedroom, 1 bath, living room, dining room carpeted, large storage in back, fenced yard, no down payment to party with good credit. Call C.L. Morrison Jr. 4886
 8-49t-2tc

FOR SALE: 3 bedroom, two baths, kitchen & den combination, built in range and oven, almost new carpet, fenced in back yard and radio and record player intercom. Call Roy Whitt 272-4297
 8-49s-tfc

Farms, Ranches and commercial property JOHNIE M. HABERER, 12 miles East 7 North Muleshoe, Farm Road 303 Phone 965-2206
 8-49s-tfc

FOR SALE: . . . Nice 3 bedroom \$300 down. Easy terms on Balance. CROSS REAL ESTATE & INS. 511 South First
 8-48t-tfc

FOR RENT, TRADE OR SELL small three bedroom stucco house. Will sell for \$3600 Phone 4319
 8-48t-4tc

EXCLUSIVEN!
 2 bedroom home in 600 block Main Street. A bargain. Holland Real Estate, 121 American Blvd. Phone 272-3293 day or night.
 8-36t-tfc

FOR SALE OR RENT: Good 2 bedroom home. Convenient to all three schools. Contact owner at 608 Ave. J, or Phone 272-4480.
 4-45s-tfc

FOR SALE: 3 bedroom, 2 bath, kitchen and den, combinations, built in range and oven carpeted, 2 car garage. Small equity. Call W.R. Byers 3697 or 3421
 8-31s-tfc

TRADE WHAT YOU HAVE FOR ONE OF THESE!

724 acres-Hereford area 4-8 inch and 4-6 inch wells. Level, nice improvement, finest land, full allotment. TRADE for 1/2 or 480 Muleshoe area.

Choice 1/2 sec. within 10 miles of Muleshoe, lays perfect, 4-8 inch well. TRADE for home in Muleshoe, smaller farm, or possibly other property.

354 acres good land, fully allotted, 2 small irrig. wells, house, corrals, chute, barns. Only \$195 per acre! 3360 acres-Colorado. Mostly level raw land still in grass. GUARANTEED 10 inch irrig. water at 250 ft. Fine land-no sand. Owners will give 90-day option with drilling privileges. PRICE \$35 per acre! \$10 per acre down! (Development loans available).

KREBBS REAL ESTATE CO.
 210 s. 1st Street
 Res. Ph. 272-3685, 4842,
 or 272-3191

320 acres choice irrigated; land 7 miles N. E. of Muleshoe plenty water for alfalfa if desired, good cotton and maize allotments 2 houses 1 quonset barn 1/2 minerals will sell 160 acres.
 340 acres good irrigated land 1 mile N.W. Bovina 4 wells maize and wheat allotments. Perfect for expanding operations in Parmer County. D. H. Sneed 272-4156 nite Muleshoe, Texas. 8-47t-tfc

FOR SALE OR TRADE
 1 - 3 bedroom brick home choice location.
 2 - 30 x 100 Ft. Commercial bldg.
 3 - Money Maker 6 unit apartment.
 4 - 177 acres dryland.
 5 - 171 acres irrigated, \$250. per acre.
 6 - 160 acres West Camp area, \$450 per acre.
 7 - 160 acres irrigated, close in, on pavement \$350.
 8 - 160 acres choice, \$550 per acre.
 PHONE 272-3496 - 272-3335
 8-42t-tfc ALEX ADAMS

3 bedroom house in Muleshoe for sale or trade. No down payment with approved credit. Write Sam Smith Rt. 2, Country Club Drive, Hereford, Texas 79045. Phone 36-1301.
 -46t-tfc

FOR SALE: 80 acres of land northwest of Muleshoe - Call 925-3510; Leldon Phillips.
 8-41s-tfc

2 year old house, like new! Central air and heat, 3 bedroom carpet, draped, utility, roomy garage, 1400 sq. feet, built-ins, 1803 W. Ave. G. Established 6%. \$10,200 loan. \$14,800. Wayland Ethridge, 721 Ave. C., Phone 272-3133.
 8-42t-tfc

PARMER COUNTY LAND FOR SALE
 269 A. Good land, East of Bovina, 215 A. allotments 40 A. cotton balance wheat and maize. Excellent 8" lake pump connected with underground tile. Price \$475 per A. 25 % down balance 6% interest. Would split the down payment into two payments. Contact, O. W. Rhinehart at
GLASSCOCK REAL ESTATE
 Office Phone 238-3231
 Res. Phone 238-4452
 8-49t-2tc

FOR SALE: 3 bedroom, 2 baths, living room, and den, builtins in kitchen, 2 car garage on pavement. Small down payment. Call D.L. Morrison Jr. 4886.
 8-31s-tfc

9. AUTOS FOR SALE

FOR SALE: . . . 1954 Ford V-8 4 Door sedan good condition see at Muleshoe Jewelry-Call 272-4382 or 272-4608
 9-48t-tfc

10. FARM EQUIPMENT.

Cash for used tractors and implements. Norwood Implement - 1209 South Main.
 10-47t-tfc

FOR SALE: Slightly used, Minneapolis Moline Grain Drill, R 6 series with grass seed planter attachment and hydraulic operated, cost new \$1,032.50 sell for \$485 Dial 272-3515
 10-49s-tfc

Jim Smith, a native of Williamsville, N.Y., is the new soccer coach at Wyoming.

12. HOUSEHOLD GOODS

FOR SALE: Quilt tops - Mrs. Hardin, room 51, Nursing Home 11-49s-3tp

"To party with good credit. Repossessed 1966 Singer sewing machine in Walnut console. Automatic zig-zagger, blind hems, fancy stitches, etc. Total balance \$23.76, terms. Write Credit Dept., 114 19th Street, Lubbock, Texas."
 12-47t-tfc

15. MISCELLANEOUS

TAKE soil away the Blue Lustre way from carpets and upholstery. Rent electric shampoer \$1. Sam's Auto Store, 222 Maine Street.
 15-49t-tfc

Will do custom stripping. Contact Weldon Slayton at 965-2140.
 15-42t-tfp

16. Livestock

Bull for loan. We'll deliver and pick up. Phone day 285-2454 Farmers Butane Olton, night 285-2817 Smith Gin, Olton.
 16-49t-3tc

FOR SALE: Bred Gilts and Pure durock bores ready for service Ronald Coleman 2 miles South and 6 W. of Morton, Phone 5254453 Lehman Exchange.
 16-47t-8tc

7. WANTED

Custom swathing and baling. We rake ahead of bales and get your combine pummies. Phone day 285-2454 Farmers Butane Olton Night 285-2817 Smith Gin Olton
 17-49t-3tc

LEGAL NOTICE

THE STATE OF TEXAS

To any Sheriff or any Constable within the State of Texas--
GREETING:

You are hereby commanded to cause to be published once each week for four consecutive weeks, the first publication to be at least twenty-eight days before the return day thereof, in a newspaper printed in Bailey County, Texas, the accompanying citation, of which the herein below following is a true copy.

CITATION BY PUBLICATION

THE STATE OF TEXAS
 TO: Owen D. Reed and wife, Bettie Reed, Defendants Greeting:

YOU ARE HEREBY COMMANDED to appear before the Honorable 154th District Court of Bailey County at the Courthouse thereof, in Muleshoe, Texas, by filing a written answer at or before 10 o'clock A. M. of the first Monday next after the expiration of forty-two days from the date of the issuance of this citation, same being the 16th day of January A.D. 1967, to Cross-Action of Jesse M. Osborn filed in said court, on the 7th day of January A. D. 1966, in this cause, numbered 2689 on the docket of said court and styled James O. Crawford, Plaintiff, vs. Roy B. Reed, ET AL, Defendants.

A brief statement of the nature of this suit is as follows, to wit:
 A suit for debt and foreclosure wherein JESSE M. OSBORN as Cross-Plaintiff sues Cross-Defendant JAMES O. CRAWFORD, on a note dated May 4, 1959, in the original principal sum of \$9,000.00, and payable in five annual installments of \$1,800.00 each, executed by J. O. CRAWFORD to J. B. McPHERSON, and on which there is now claimed to be due \$8,431.16, interest, attorney's fees and all Court costs.

7,000 - Acre North Texas Ranch plenty windmills, ponds, excellent fences, 8 different grasses, 700 cow unit. Will trade \$175,000 equity for farm notes, commercial property.
 8-49t-tfc

KREBBS REAL ESTATE CO.
 210 s. 1st Street
 Res. Ph. 272-3685, 4842,
 or 272-3191



Santa and the Giant Fighter

By Lucrece Beale

Synopsis: A certain small boy talks of nothing but fighting giants. Sent to bed without supper he is awakened by a tapping at his closet door.

CHAPTER TWO

OFF TO STANTA LAND
 William Henry Christopher Preserver threw open the closet door. He waved his wooden sword and called fiercely:

"Come out, giant! I'm not afraid of you!"

Instead of a giant, out came a creature small as a baby's fist. He was round and fat and he walked with a bounce like a rubber ball.

"I'm not a giant," snapped the creature bouncing up on the boy's foot. "I'm an elfite."

"W-what is an elfite?" stammered William Henry Christopher.

"An elfite is a very small elf, silly. If you paid attention in school and studied your lessons you might learn such things."

"I don't like school," said the boy. "I'm a giant fighter."

"Well," said the elfite, "I know the biggest, meanest giant in the whole world and unless someone kills that giant he is going to destroy us all."

The boy's eyes grew big and round. "W-who is he?" he quavered.

"He is called Goko. Five days ago he captured the Fairy Queen. He means to marry her on Christmas Day. Then he will own her magic and be King of all Fairyland and she, poor creature, will be his prisoner forever. And that isn't all. Already he has captured the moon."

"The moon!" gasped the boy. "You have noticed there has been no moon in the sky for the past three nights? Goko snatched it and hid it away. He"

JESSE M. OSBORN also sues to foreclose a deed of trust dated May 4, 1959, given to secure the payment of said note, said deed of trust being to JAMES W. McPHERSON, Trustee, executed by J. O. CRAWFORD, and recorded in Vol. 37, at Page 163, of the Deed of Trust Records of Bailey County, Texas, on the following described tract in Bailey County, Texas, to-wit:

Being a part of the Northwest Quarter of Section 21, in Block Y, W. D. & F. W. JOHNSON SUBDIVISION NO. TWO, in Parmer and Bailey Counties, Texas, and described as follows:
 Being Parson's Tract No. One of Parson's Subdivision of the Southwest part of the Northwest Quarter of Section 21, said Block Y, and containing 49.95 acres of land, more or less, as shown by Parson's Plat recorded in Vol. 42, at Page 441, of the Deed Records of Bailey County, Texas, SAVE AND EXCEPT 1-1/2 acre of land conveyed by J. O. Crawford and wife, Margie Priscilla Crawford, to Eva Murrar by Warranty Deed dated January 5, 1949, recorded in Vol. 48, at Page 328, of the Deed Records of Bailey County, Texas, subject to the mineral reservations contained in Warranty Deed recorded in Vol. 39, at Page 294, of the Deed Records of Bailey County, Texas.

Cross-Plaintiff, JESSE M. OSBORN, sues ROY B. REED, and wife, BETTIE REED, JAMES HARGRAVE and wife, WANDA HARGRAVE, TOM MEEK and wife, NELL MEEK, OLL DANE and wife, WILMA DANE, LEON DOVE and wife, DELSIE DOVE, OWEN D. REED, BENNIE ST. CYR and wife, CECIL R. ST. CYR, OWEN REED and wife, BETTIE REED, KAY R. HARMON and wife, LA QUITA HARMON, R. D. RUBY and wife, MRS. R. D. RUBY, as claiming some interest in such land, but any such interest is inferior to said Deed of Trust lien.

Cross-Plaintiff, JESSE M. OSBORN, prays for judgment against JAMES O. CRAWFORD for debt of \$8,431.16 and for foreclosure of deed of trust as to all Cross-Defendants.
 48t-4tc

Those receiving prizes for being dressed the tackiest were Jackie Joe Markham and Rex Boyles.
 Soft drinks in fruit jars and cookies were served. Chairs were toe sacks filled with cotton and paste-board boxes covered with newspaper were serving tables. Pop corn in iron Skillets and Easter egg baskets were also served. Present were James Benton, Kathy Rice, Bobby and Brenda Drake, Donna Gaston, Jackie Joe and Bonner Markham, Pat Minyard, Van and Blake Wallace, Tim Nix, Res Boyles, Monte Rogers, Marshall Allen, Mike Nix, Sandra Lane, Shawn Potter, Clinton Jones, and the Rev. and Mrs. Jack Riley.

Thanksgiving luncheon guests in the home of Mr. and Mrs. Jim Newman were Mr. and Mrs. Russell Ingle, Mr. and Mrs. Bruce Newman, Jane and Bob Newman.
 Mr. and Mrs. L. B. Hobbs of Plains were holiday guests in the home of their daughter and family, the Glen Cardwells.

Mr. and Mrs. L. E. Slate left Friday for a visit in South Texas.

Guests Sunday in the home of Mr. and Mrs. Pete Phillips were her mother, Mrs. Edna Humphreys of Dumas and her sister and husband, Mr. and Mrs. Jack Polk also of Dumas.

Travis Lynn Crouch, student at New Mexico State University, Albuquerque, visited Saturday with his grandparents, Mr. and Mrs. W. T. Vereen.

Mrs. Murriel Crouch visited in the home of her son and family, Mr. and Mrs. Bud Crouch

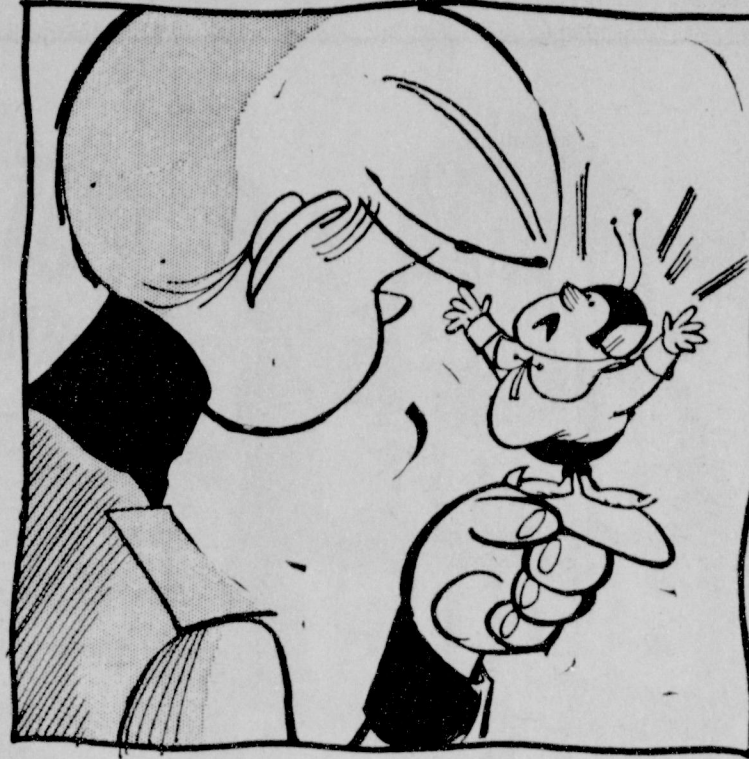

"Goko has already captured the moon!" cried the elfite.

means to take down the sun and stars, too. He doesn't like things higher than he, you see. And when Santa and his reindeer fly on Christmas eve Goko has vowed to bring them down, too. And that, my boy, will be the end!"

"But, why doesn't Santa do something?"

"He has tried. He turned himself into a mouse and visited

elfite bounced up beside him and said gravely, "From now on you'll be known as Billy the Giant Fighter!"

"Billy the Giant Fighter," the boy whispered to himself. It had a strong and sturdy sound. He began to feel braver.

He dropped out of the window and the elfite bounced down beside him.

"Where to?" asked Billy as they started away.

"To Santa Land," said the elfite. "Santa will show you the way."

Elsewhere in this issue: **They Meet a Toad**

Sunday School Class at Sudan Holds Party

by Evelyn M. Scott

Members of the Senior Youth Sunday School Department of the First Methodist church were entertained with a Tacky Party Saturday evening in the home of Mr. and Mrs. O. E. Duvall. Assisting with hostess duties was Mrs. Joe Burt Markham.

Those receiving prizes for being dressed the tackiest were Jackie Joe Markham and Rex Boyles.

Soft drinks in fruit jars and cookies were served. Chairs were toe sacks filled with cotton and paste-board boxes covered with newspaper were serving tables. Pop corn in iron Skillets and Easter egg baskets were also served. Present were James Benton, Kathy Rice, Bobby and Brenda Drake, Donna Gaston, Jackie Joe and Bonner Markham, Pat Minyard, Van and Blake Wallace, Tim Nix, Res Boyles, Monte Rogers, Marshall Allen, Mike Nix, Sandra Lane, Shawn Potter, Clinton Jones, and the Rev. and Mrs. Jack Riley.

Thanksgiving luncheon guests in the home of Mr. and Mrs. Jim Newman were Mr. and Mrs. Russell Ingle, Mr. and Mrs. Bruce Newman, Jane and Bob Newman.

Mr. and Mrs. L. B. Hobbs of Plains were holiday guests in the home of their daughter and family, the Glen Cardwells.

Mr. and Mrs. L. E. Slate left Friday for a visit in South Texas.

Guests Sunday in the home of Mr. and Mrs. Pete Phillips were her mother, Mrs. Edna Humphreys of Dumas and her sister and husband, Mr. and Mrs. Jack Polk also of Dumas.

leaved in giants? He himself was the only one he knew of. So it was up to him.

"I can do it," he said, trying to keep his voice steady.

He put on his wraps, stuck his sword in his belt and climbed half way out the window. The

elfite bounced up beside him and said gravely, "From now on you'll be known as Billy the Giant Fighter!"

"Billy the Giant Fighter," the boy whispered to himself. It had a strong and sturdy sound. He began to feel braver.

He dropped out of the window and the elfite bounced down beside him.

"Where to?" asked Billy as they started away.

"To Santa Land," said the elfite. "Santa will show you the way."

Elsewhere in this issue: **They Meet a Toad**

in Lovington, during the holidays.

Mr. and Mrs. Reid Markham returned the first of the week from Garland where they had been to attend the funeral of her brother, Mr. Mason.

Mr. and Mrs. Calvin Vernon had as holiday guests in their home, his parents, Mr. and Mrs. Vernon, of Portales.

Mrs. Radney Nichols and Mrs. Bill Olds were in Dimmitt Saturday to visit in the home of Mr. and Mrs. Oran Follis and to be with an aunt, Mrs. A. H. Woodard who was a guest in the Follis home. Also a guest was Miss Bertha Vereen.

Recent guests in the home of Mr. and Mrs. O. E. Duvall were her mother, Mrs. Wilson Hoosman and her grandparents, Mr. and Mrs. N. E. Lylerly of Marked Tree, Arkansas.

Mrs. New Peacock of Post, a former Sudan resident, recently underwent surgery in a Littlefield hospital. Her daughter, Mrs. Denzil Wiseman of Albuquerque, has been here to be with her and has also visited relatives in Sudan.

Mr. and Mrs. Noel Lumpkin spent Thanksgiving day with her grandmother, Mrs. H. W. Suits, in O'Donnell. The occasion was also in observance of Mrs. Suits birthday, and other's there were Mrs. Lumpkin's mother, Mrs. Minnie Cockerham, and her sister, Mrs. Doyle Long and husband of California.

A guest for Thanksgiving holiday in the home of Mr. and Mrs. R. E. Scott was Miss Gladys Hardy of Big Springs.

Among those from Sudan in Littlefield Sunday afternoon to attend the Christmas Arrangement showing at Chisholm Florist were Mrs. Joe Rone, Mrs. Bob Drake, Mrs. J. T. Agee, Mrs. J. E. Dryden, Mrs. Gilbert Masten, Mrs. Guy Walden, Mrs. R. S. Gatewood, Mrs. Bill Curry, Mrs. Marvin Tollett, Mrs. W. V. Terry.

Major and Mrs. Wib Richarz of Colorado Springs were Thanksgiving visitors in the home of her mother. Others who were guests in the Hay home for Thanksgiving dinner were Mr. and Mrs. W. V. Terry, Mr. and Mrs. L. E. Slate, and Mrs. W. H. Lyle.

Mrs. H. H. Drake of Tulsa

Job Corps Openings

The Job Corps now has openings for a number of eligible young men, according to information received from Jesse D. Young, Manager of the Texas Employment Commission, Muleshoe Office.

Young explains that the Job Corps is a Federal sponsored program designed to assist youths who are out of school and unemployed due to a lack of education or job skills.

Eligible applicants who are accepted for Job Corps training will be sent to Centers where they will be taught job skills and given the opportunity to acquire the knowledge and self confidence needed to find and hold a job.

While in the Center, the Job Corpsman will receive a \$30.00 per month living allowance, plus room, board, clothing and medical care. An additional sum of \$50.00 per month will be paid the Corpsman provided that he completes 90 days or more satisfactory service in the Job Corps.

If there is a need for the Corpsman to send money home to aid in the support of a dependant, he may send home \$25.00 per month and the Job Corps will send a like amount. The Corpsman will still be saving \$25.00 each month, and his family will be receiving \$50.00 for each month that he is in Job Corps.

If you are a young man between the ages of 16 and 21 not attending school, willing to work, and have a desire to learn a job skill, contact Jesse D. Young, Texas Employment Commission, 322 West 2nd, Muleshoe.

Governor Declares

Safety Sunday

AUSTIN, Governor John Connally said today in proclaiming Sunday, December 11, "Safety Sunday" in Texas that useless infliction of human injury is "an abuse of God's most precious gift -- life itself."

The Governor also called attention to the fact that 3,028 persons were killed and 186,062 injured on Texas streets and highways in 1965 "despite an intensive and continuing campaign by both official State agencies and citizen-support groups."

Dear Santa...

Dear Santa Claus,
I want an Army Suit and Rifle. And a Western rifle with shells. My daddy might get my mother a Twenty Five Twenty Revolver for Crismas.
Your friend,
Gene Bray

Dear Santa Claus,
This Christmas I want a new bike and a new desk. I want a Baby Macie and a new Reseer. So that is all I want for Christmas.
Your Friend,
Susan

Dear Santa Claws,
This Christmas I want a betly castum and a soft catly baby doll and a balunst taton and a dumny that the vantrilaquists use and I want a esey bake oven and a sweter and a weving maushen and a doll named francy and a vackum cleaner.
With Love
Terri Shelton

Dear Santa, Claus,
I want a James Bond ceat. My Mother wants a rug. My Daddy wants some ties. Terry wants some dishes. Terina wants a doll for christmas. I'll leave you a orange and Apple and some milk on the table for you. I am at school. We have to do English Phonics Reading, spelling Geography Hanwriting and Health. On Monday we go to the Libeary. On wednesday a thursday we go to music. We are doing better than Gold. I want a bicycle.
Your Friend
Gary Davis

Dear Santa Claus,
I would like a Cheerful Teerful, a pair of house shoes, and a black and white silk dress. I would like a Suzy Home-maker oven. I wish you a Merry Christmas!
Love
Perri Poynor

Dear Santa Claus,
I am going to get a bicycle for crismus and I am going to get a siy set, and I am going to get a rase set.
Your friend
love James Cook

Dear Santa Claus,
I hope you and your wife are very healthy. What I want for Christmas is a Yocsy game Boksing robots and Ping Poning stick and John sped. My mather wants some pthomos for christmas.
Love Santa Claus,
Ronnie Myers

Dear Santa Clause,
I hope you are feeling well today. And how is Rudolph and the elfs, and the other reindeers feeling. Oh and how is Mrs. Clause feeling.
Santa I want a game called operation. And I want some a-go go boots and a baton. My sister Sherry wants a tipewriter and some a go boots for Christmas.
I saw Rudolph the Red Nosed Reindeer yesterday.
Love, Your Friend
Lana Wagon

Dear Santa Clos
May I have a little kettle for Crismas, and a Doll stoller for Crismas. I hope rejana gets a aoperation game for crismas I dont know what Bobba wants for crismas.
With Love
Tonya Hardaway

Dear Santa Claus,
I want a Suzz Home Maker Washer, Dryer, and Stove, A English pram, A Modem El Ex-andar Doll.
With love
Lashelle Lewis

Dear Santa Clos,
I would like a Daisy B. B. gun with a skope or without a skope. And I would like a pair of panc with a wide belt and they are blue. And some are brown. I will leave you a glass of milk if mother will let me and mother wants a pair of grapes and she wants black ones and a pair of lite purple ones too. I wish I could have a batman Bop Bag and a camp Kit and a J. S. Army pack. I hope Rudlf gets to lead your sleigh, Santa Clos. I have been good at home and at school I try to make hundres ever time.
Your friend,
Robbie Don Need

Dear Santa Claus,
I would like a stin-ray

tom of the Sea, and a Student Geology Lab and an Amphibious Drick with fifteen men. And I also want you Santa to have a Merry Christmas and a happy New Year.
Love
Scott William Stevenson

Dear Santa,
I want a Tiny Tunabalina and Baby Magic and Cheerful-Teaf-ful and a watch and some Go-Go boots. And I hope that ever one has a Merry Christmas and happy New Year. And I hope you will come to see me.
Love,
Joie Carpenter.

Dear Santa,
I love you and I hope that you would give me a B-B gun and two other guns and I hope that you would give my sister and my brothers and my Mother and Father a good Christmas.
Love,
Randy Norman
Merry Christmas Santa

Dear Santa,
I love you. I would like to have a snow-cone machine, and a baby magic. Would you bring me a bicycle, and a cheerful-tearful, and I wish you would

bring me a silly sarpar, I wish I had a pet monkey. Sant I hope you will come and see me. Merry Christmas Santa.
Love
Karen

Dear Santa
I would like a 20, 2 gun a Silly Safara, a aquarium with fish in it. A burl full of mon- keys a road rasing set. And a 4 in 1 horse and a wagon. I wish you a Merry Christmas Santa.
Love
Tommy St. Clair

Dear Santa,
I want a Plazer, Voyage to the Bottom of the sea, Twister, Silly Safare, and I want a B-B gun, Roto-Jet Gun. I like you very very much. And I want a g-1-Joe space man and a Book about Rudolf. I saw you at Pikes Peeke, and whene we got to the top I got sick. I want Gettar and a Barman car and suit. And I am in the third grade and in Miss Peagh's room. And I wish you a very happy New Year.
Love
Tracy Gene Buhrman

I want you to bring me a Silly--Safari game. I love you very very much. I wish I lived where you live. I will be 9 on Christmas day. I am in the third grade this year. I will be a sweet girl for you. Have a happy new year. Marry Crist- mas to all.
Love
Keila Walker

rifle, A Batman switch-and-go. I hope you have a nice journy.
Love
Terry Dale Young
Merry Christmas.

Dear Santa Claus,
I have been a good boy this year. I would like to have a Doctor set and race track.
Please bring my Daddy an elec- tric razor. He is in Viet Nam
Don't for get my sister Vickey.
Love
Robert Ames



PUT MORE GIFTS UNDER YOUR CHRISTMAS TREE

with our LOW money-saving prices PLUS Green Stamps

Get Your Christmas Trees
At Piggly Wiggly

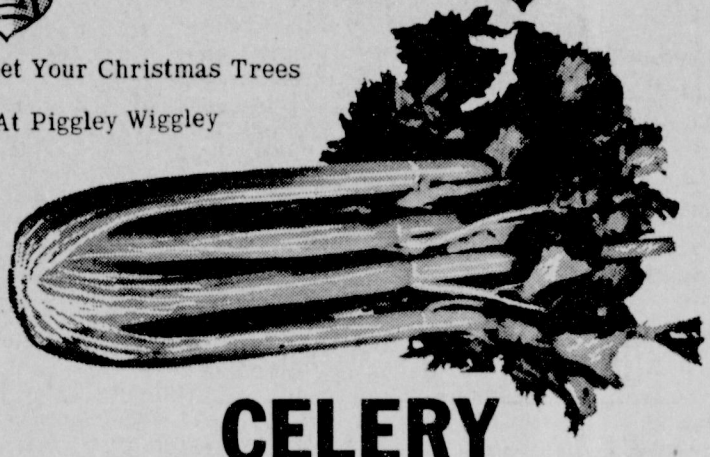

CELERY
California, Fresh Green Pascal Lb. **10¢**

California, Juicy, Thin Skin
TANGERINES Lb. **19¢**

Store Manager's Special!
BREAD ROUND TOP 1 1/2 Lb. **25¢**
MILK 1 Gal. Homo. **89¢**

Vinegar Speas, White 2 Pint Bottles **25¢**

Dog Food Alpo, Assorted Flavors 1-Lb. Can. **29¢**

Salvo Detergent Tablets 72-Ct. Box. **\$2.55**

Dash Laundry Detergent Giant Box. **79¢**

Comet Powdered Cleanser Giant Can. **25¢**

Mr. Clean All Purpose Cleaner Giant Bottle. **69¢**

Oxydol Heavy Duty Detergent Giant Box. **79¢**

Pancake Mix Pillsbury 2 Lb. Box **45¢**

Towels Scott, Colored or Designer 3 Jumbo Rolls **\$1.00**

Coffee Maxwell House, All Grinds 1-Lb. Can **69¢**
2-Lb. Can — \$1.37 3-Lb. Can — \$1.99

Peaches Pacific Gold, Freestone 3 No. 2 1/2 Cans **69¢**

Hi-C Drinks All Flavors 3 46-Oz. Cans **89¢**

Shortening Jewel, Pure 3 Lb. Can **59¢**

Tomatoes Hi Plains 7 No. 303 Cans **\$1**

Cake Mixes Pillsbury Layer Cake, Assorted Flavors 3 19-Oz. Boxes **\$1**

PERFECT FOR CHRISTMAS!
WENDY DOLL AND FIGHTING ACE, ... STILL AVAILABLE AT PIGGLY WIGGLY

Samsonite FOLDING CHAIR **\$3.99**
with \$1.15 worth of regular items

More Good Values!
Cookies Supreme, Dutch Apple, Danish Wedding, Pkg. **47¢**
Margarine Miracle, Whipped, 4g Oil Label, 1-Lb. Pkg. **33¢**
Marshmallows Kraft, Miniature 10 1/2-Oz. Pkg. **23¢**
Marshmallows Kraft, Miniature 16-Oz. Pkg. **29¢**
Marshmallows Kraft, Jet Puffed 16-Oz. Pkg. **29¢**



PORK CHOPS
Family Pak, 1/4 Pork Loin, Consists of Center Cut Rib, Loin, and First Cut Chops Lb. **69¢**

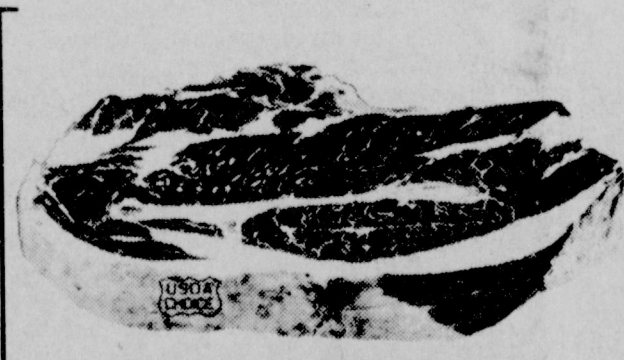

FAMILY STEAK
U.S.D.A. Choice, Aged, Heavy Beef, Valu-Trimmed Lb. **49¢**



ROUND STEAK
U.S.D.A. Choice Lb. **79¢**

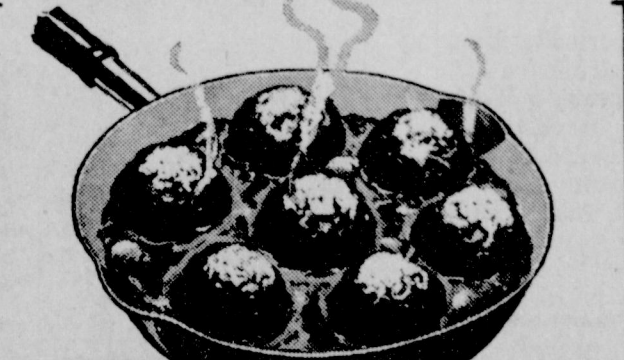

GROUND BEEF
Lean, 100% all Beef, Dated to Assure Freshness 3 Lbs. **\$1**

Golden Corn Stokely's Cream Style or Whole Kernel 5 No. 303 Cans **\$1**

Mixed Nuts McCormick 2 13-OZ. Cans **\$1**

Napkins Soft Ply, Assorted Colors 200-Ct. Pkg. **25¢**

Sweet Peas Stokely, Honey Pod 3 No. 303 Cans **69¢**

Yams Sugary Sam 3 No. 3 Squat Cans **69¢**

Facial Tissue Scott 3 200 Ct. Boxes **69¢**

Frozen Foods

Dinners Swanson TV, Roast Beef, Chicken, Turkey 11-Oz. Pkg. **59¢**

Meat Pies Sparetime 6 4-Oz. Pkgs. **89¢**

Potatoes Cal Ida, French Fries 3 2-Lb. Bags **\$1.00**

Spinach Libby, Chopped or Leaf 6 10-Oz. Pkgs. **\$1.00**

Potatoes B & K Shoestring 20-Oz. Bag. **19¢**

Strawberries Libby Whole 20-Oz. Poly Bag. **79¢**

Whipped Topping Rich's 10-Oz. Can. **49¢**

Pie Johnston Dutch Apple 34-Oz. Gold 1-Lb. King. **89¢**

Hush Puppies Gold 3 1-Lb. Bags **\$1.00**

Pork Ribs Lean Northern Pork Country Style Lb. **59¢**

Codfish Fillets Icelandic Lb. **59¢**

Breaded Shrimp Tradewinds Lb. **\$1.29**

Sliced Bologna Glover's All Meat 12-Oz. Pkg. **49¢**

Sausage Blue Morrow's All Pork 1-Lb. Pkg. **69¢**

FISH STEAKS
Icelandic, Breaded Cod 12-Oz. Pkg. **49¢**

THESE PRICES GOOD DEC. 8-14 AT YOUR PIGGLY WIGGLY IN MULESHOE WE RESERVE THE RIGHT TO LIMIT QUANTITIES.

Lowest Prices... Greatest Variety... always at...
Piggly Wiggly

