

**Dallas Man Heads State
Committee On Christian
Science Publication**

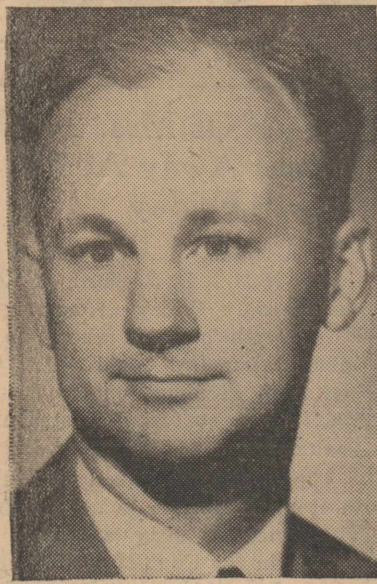

David E. Sleeper

Appointment of David E. Sleeper to the office of Christian Science Committee on Publication for the State of Texas was announced today.

A Dallas businessman, well-known in the oil exploration industry, he succeeds Inman H. Douglas who was named Manager of the Washington, D. C. Office of Christian Science Committee on Publication at the recent Annual Meeting of The Mother Church, The First Church of Christ, Scientist, in Boston, Massachusetts.

As Committee on Publication, Mr. Sleeper will maintain an information office whose purpose is to make Christian Science better known to the general public in Texas.

He was educated at the University of Texas, earning the degree of Bachelor of Business Administration and Master of Business Administration in 1937 and 1941 respectively. Prior to entering business for himself, he served as Vice President of the National Geophysical Company.

Active in Christian Science activities, he has served Fifth Church of Christ, Scientist, Dallas, as First Reader, Sunday School teacher, and member of the Board of Trustees. Mr. Sleeper plans to devote his full time to the practice of Christian Science healing and to the service of the Christian Science organization.

**Merkel Man To Be
In Roby FHA Office**

Mr. Morris Nanny, who has been employed in the bookkeeping department of the Home State Bank at Rochester, has been appointed assistant Emergency Loan Supervisor for the Farmers Home Administration of Fisher County. The appointment was effective July 19, 1955.

Nanny is a graduate of Texas A & M College and is an army veteran of the Korean conflict. His wife is the former Jenita Black of Stamford.

At the present, Mr. and Mrs. Nanny are living in Stamford. They plan to move to Roby in the fall.

Mrs. Sally Montgomery of Fort Worth visited her mother Mrs. J. W. Kennedy Wednesday until Friday of last week.



The following Stores
Give and Redeem
**PILGRIM GREEN
STAMPS**

Piggly-Wiggly
Clark-Benson Hdw Co
Romine Bros. S. Sta.

The Fair

When You Buy
from these
**FRIENDLY
MERCHANTS!**
You Save



Prices Effective Friday & Saturday, July 29-30

VEL,	Washing Powder	2 Lg. Boxes	43c	Pure Lard	Delite 3 lb. ctn.	49c
Flour	Gladiola	25 lb. sack	\$1.89	Toilet Tissue	Zee 4 rolls	35c

WHITE SWAN	Pork & Beans,	3	303 cans	33c
OUR VALUE	TOMATOES,	3	No. 1 Can	27c
CAMPFIRE	Butter Beans,	2	300 Cans	21c
MISSION	GREEN BEANS,	2	303 Cans	27c
HOMEFOLK SMALL	Whole New Potatoes,	2	303 Cans	19c
SPRY,	The Perfect Shortening	3 lb. can	79c	
DERBY	Chicken & Dumpling	1 lb. jar	23c	
TEXSUN	Grapefruit Juice,	46 Oz. Can	25c	
MODART	SHAMPOO,	75c value	39c	

U. S. GOOD	Arm Roast, lb.	49c
U. S. GOOD	Chuck Roast, lb.	39c
U. S. GOOD	Beef Ribs lb.	23c
U. S. GOOD	Round Steak, lb	79c
SUGAR CURED	Jowl, lb.	29c
LEAN	Salt Pork, lb.	29c
	Bacon,	Mid-West Tra-Pak 49c
	FRANKS	Gooch's Blue Ribbon 39c



SHEDD'S SALAD DRESSING,	qt.	47c
DERBY SPICED Luncheon,	12 oz. can	37c
VAN CAMP TUNA,	2 cans	43c
COCOANUT MARSHMALLOW COOKIES	29c bag	22c

Lipton Tea, 1/4 Lb. **35c** 1/2 Lb. **69c**

KRAFT	Cooking Oil	qt.	69c
HORMEL	VIENNAS,	2 cans	35c
	GLADIOLA MEAL	5 lb. bag	39c
	Kool-Aid	6 pkgs.	25c
	Toilet Soap,	Lux 3 reg. bars	25c
	CLOROX,	qt.	17c

SUNKIST LARGE SIZE	Lemons,	lb.	15c
ELBERTA	Peaches,	lb	19c
SANTA ROSA Lg. Size	PLUMS,	lb.	23c
LARGE	Avacados ea.		15c
VINE RIPE	Cantaloupe,	lb.	6c

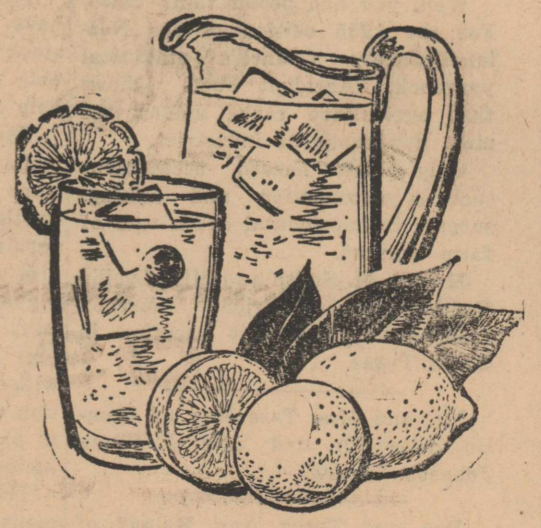

BEEF STEAK	Tomatoes lb	19c
CRISPY	Lettuce, lb.	15c

REVIVAL

First Methodist Church

August 7-14, 1955

7:00 A. M.—7:45 P. M.

REV. C. A. HOLCOMB, Pastor First Methodist Church, Sweetwater, Preaching

Sing Leader, Eddie Williams

Organist, Mrs. Henry Withers

You Are Always
WELCOME!

Joplin Says Guar Is Good Rotation Crop

"My cotton is better this year where I grew guar last year than on land right beside it where cotton was grown," said G. W. Joplin. "You can see the difference."

"This land where guar was grown last year planted better too. I bedded my land onto the guar stubble. A lot of guar seed sprouted in the bed and stalk stubble rotted. I planted cotton seed right in this bed. The soil was blacker, fluffed up better and sure planted nice."

"I had to plant my cotton three times this year. The first two times I put the cotton seed in the same row

that guar was in last year. It was so late the last time that I didn't take time to rebed again. I just planted my cotton in last year's middles."

Joplin is cooperating with the Upper Clear Fork Soil Conservation District. He has developed a basic conservation plan on this farm, and with assistance of Soil Conservation Service personell, has began carrying out this plan.

Joplin thinks that guar is a good crop in rotation, for soil, water and plant conservation and improvement. "I combined all 9 acres of guar, but only harvested my maize in spots. I made 200 pounds of guar per acre. I made just as much profit

on guar as I did on maize, both crops being subject to same conditions and similar soils," Joplin said.

Joplin has about 20 acres of guar planted now and some blackeye peas for soil improvement. He plans to rotate his land between soil improving legume crops, cotton and high residue producing feed crops. "We have got to get in the habit of including these soil improving crops in rotation," Joplin said.

RaVona Keisler returned recently from a visit and tour of Arkansas, Mississippi, Ohio, Indiana, Kentucky. Mrs. Keisler met her daughter in Arkansas and visited relatives before returning home.

Two Noted Leaders At Methodist Lay Retreat

Canyon—Bishop Richard C. Raines and Thomas B. Clay, lay leader of the Genesee Methodist Conference, will be the featured speakers for the Ninth Annual Northwest Texas Methodist Conference Laymens Retreat to be held at Ceta Canyon Methodist camp near here Friday to Sunday, Aug. 5-7.

Raines is the resident bishop of the Indianapolis, Area. He is a native of Iowa, was educated in Cornell and Boston universities and served several pastorates in New England before going to Hennepin Avenue Methodist church in Minneapolis, Minn., where he was pastor from 1930 to 1948, when he was elected bishop. Raines is a member of several church agencies and commissions.

Raines will speak Friday at 8 p. m. on "Take Your Share"; Saturday at 10:45 a. m. on "No Other Names"; Saturday at 8:05 p. m. on "A Christian And His Life"; and Sunday at the 10:45 a. m. worship service.

Clay was a member of the uniting conference, which formed the Methodist Church as it is known today, and of all subsequent General and Jurisdictional Conferences. He is a member of the General Board of Lay Activities of the Methodist Church, and has headed evangelistic and stewardship campaigns in the Syracuse area. He is a member of the Buffalo District Church Extension society. His occupation is that of a wholesale merchant.

Clay will speak at 9 a. m. Saturday on "The Spirit Leads"; Saturday at 2:45 p. m. on "Working Our Faith"; and Sunday at 8:45 a. m. on "Men—Power".

Saturday's session will feature two informal workshop sessions at 9:45 a. m. and 3:45 p. m. and a meeting of the conference board of lay activities at 4:15 p. m. There will be a report from the board meeting Sunday at 7:45 a. m.

Mrs. R. W. Bennett of Roscoe visited in the home of Mr. and Mrs. Dono Darden last week. Mrs. Darden took her home Saturday.

Jim Damron of Big Spring visited Doyle McSpadden Saturday. Both boys attend A & M College.

Guild Annual Meeting Held At Withers Home

The Wesleyan Guild had their annual meeting at the home of Mr. and Mrs. Henry Withers recently. Each family brought a basket of food which was served picnic style in the back yard.

Those enjoying the hospitality of Mr. and Mrs. Withers were Rev. and Mrs. Alvis Cooley and daughters, Mr. and Mrs. W. A. Baker, Mr. and Mrs. Charles Hogsett, Mr. and Mrs. Tom Collins and son, Mr. and Mrs. Jack Wilhite, Mr. and Mrs. Louis Awalt and children, Mrs. Thaddie Wilson, Mrs. Lay, Mrs.

The Rotan Advance Thursday, July 28, 1955 No. 25

Mark Strickland, Mr. and Mrs. Robert Kuehneman and children, Mr. and Mrs. L. E. Newton and Patsy, Mr. and Mrs. M. F. Garland and David.

Jimidene Kingsfield, who is a counsellor at a camp near Fort Worth this summer, visited her parents Sunday and Monday.

Martha and Jim Williamson of Hobbs are spending the week here with their grandmother, Mrs. Jim Williamson.

ARE YOU READY—

for that Rodeo— How's your Boots, Chaps, Lariat, Western Shirt, Hat— Even take a look at your old Saddle, then RUSH right down and get them all fixed up at

DEE'S

Shoe Shop and Western Store

Only 2ft. Wide
has everything
you need most!

FRIGIDAIRE
"Super-76"



Just Look What You Get!

- Full-width Super-Freezer Chest
- Full-width Porcelain Hydrator
- Full-width Chill Drawer
- Storage-Door has egg shelves, tall-bottle space, Butter Compartment, removable shelves
- Golden, Aluminum Rust-Proof Shelves
- Quickcube Trays with Instant Tray Release
- Right or left-opening door at no extra cost

Model SDV-76 On Easy Terms

Only **\$195**

*Per Week

*Minimum Down Payment

West Texas Utilities
Company

Never
a greater
Oldsmobile

Never a better time to deal!

You've got every reason in the world for wanting this Oldsmobile! *Everybody does!* It's the most popular Oldsmobile of all time—with more glamour, more power, more luxury . . . *more everything* than ever before! And now you've got the best reason in the world for actually owning it! Because this flashing "Rocket" Engine car is priced right for you—*right now!* In fact, you'd never believe a car so big could cost so little! Stop in—drive it yourself! Get our generous appraisal . . . get out of the ordinary *into an Olds!*

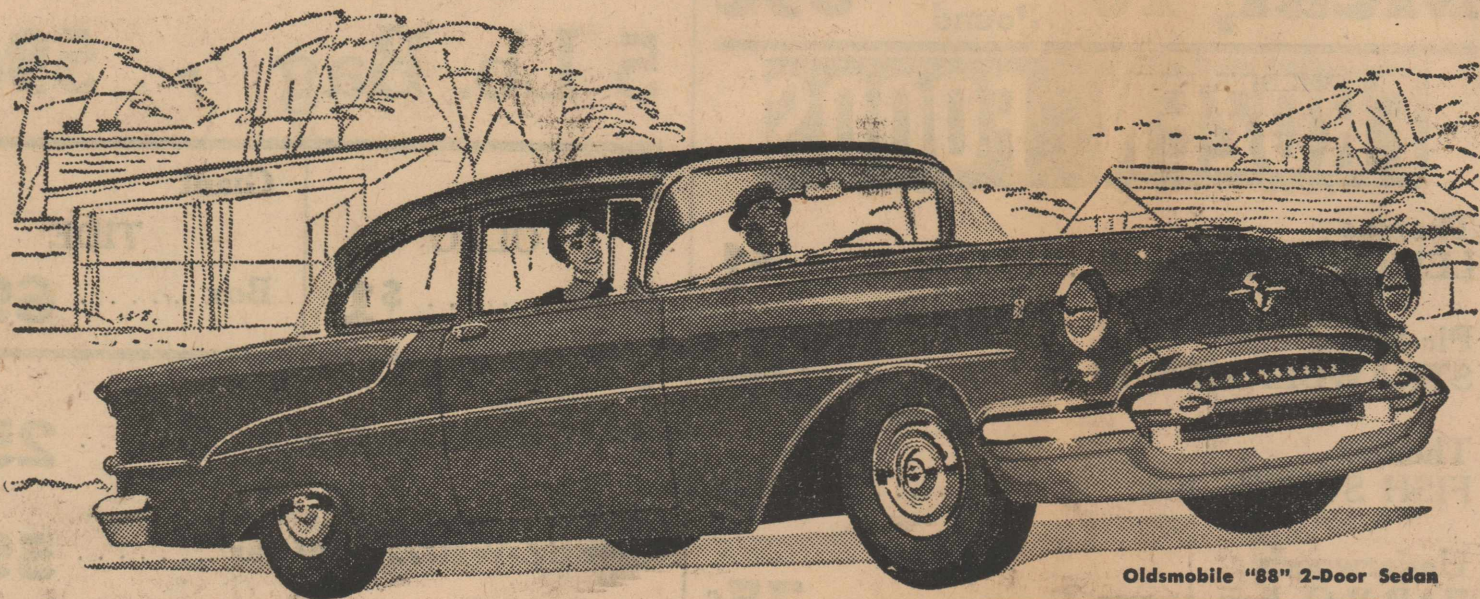

Oldsmobile "88" 2-Door Sedan

A "ROCKET" FOR EVERY POCKET!

And you'll find one priced just right for you! Choose from thirteen gorgeous models in Oldsmobile's three thrilling series . . . luxurious Ninety-Eight, brilliant Super "88", low-priced "88"! Oldsmobile "88" 2-Door Sedan is illustrated above.

"ROCKET" ENGINE

OLDSMOBILE

VISIT THE "ROCKET ROOM" . . . AT YOUR OLDSMOBILE DEALER'S!

ROLLINS MOTOR COMPANY

207 N. CLEVELAND

PHONE 239 — Rotan, Texas

D. J. Smith & Co.

Extra Bonus! Save S & H
GREEN STAMPS
Phone 260 or 265

Stock Up Your
Pantry
At These Prices!

EXTRA BONUS

**SAVE
S & H**





**GREEN
STAMPS**

Libby's CAN FOOD SALE

PILLSBURY

FLOUR

25 lb. Sack **\$1.49**

	TOMATO JUICE 4-46 oz. cans	\$1
	PINEAPPLE, No. 2 Crushed 4 Cans	\$1
	PINEAPPLE, No. 1 Crushed 7 Cans	\$1
	PEACHES, 303 cans 5 For	\$1

	CORN Libbys Vienna 6-303 Cans	\$1	6 for Sausage	\$1
---	---	------------	-------------------------	------------



	Catsup, 5 14 OZ. BOTTLES	\$1
---	------------------------------------	------------

	FRUIT NECTORS	\$
	PINEAPPLE JUICE APRICOT NECTOR PEACH NECTOR PEAR NECTOR	8 12 oz. Cans

	DEEP BROWN BEANS 7 Cans	\$1
---	---	------------

	SPAGHETTI & MEAT ALLS 4-300 Cans	\$1
---	--	------------

	SPINACH 7-303 Cans	\$1
---	------------------------------------	------------

	Peas 5 303 cans	\$1		KRAUT 8 303 cans	\$1
---	------------------------------	------------	---	-------------------------------	------------

	FRUIT COCKTAIL, 303 Cans 4 For	\$1
---	--	------------

	PINEAPPLE, Sliced No. 2 - 3 for	\$1
---	---	------------

	Picnic ASPARAGUS, 3 cans	\$1
---	---------------------------------------	------------

	TOMATO JUICE 300 size-9 for	\$1
---	---	------------

	Whole Blue Lake GREEN BEANS, 4-303 cans ..	\$1
---	---	------------

SILK TISSUE, 3 rolls	25c
GULF SPRAY, qt.	59c
GULF SPRAYERS, each	39c
FLY SWATTERS, 3 for	25c
PINE-SOL, pint bottle	49c

CHOICE MEATS

No. 1
FRYERS, lb. 49c

Fresh
Ground Meat, lb. 29c

Pork
STEAK, lb. 49c

Chuck
ROAST, lb. 43c

Round
STEAK, lb. 79c

Pork
Roast, lb. 49c

Pork
RIBS, lb. 49c

Pure Pork
Sausage, lb. 39c

No. 1 Dry Salt
BACON, lb. 35c

Creamy
CRISCO, 3 Pound Pail 79c

Aunt Jemima
Meal, 10 Sack Pound 89c

FROZEN FOODS

Thomas
LEMONADE, 7 cans **\$1**

Pic-Sweet
STRAWBERRIES, 10 oz. box **29c**

Thomas
FISH STICKS, box **39c**

Underwoods
BAR-B-Q, box-serves 3 **75c**

Supreme Cocoanut lb. bag
CHOCOLATE DROPS, lb. bag **49c**

Pard
DOG FOOD, 8 cans **\$1**

Mission Soft Drinks
6 Cans - - 49c



Vine Ripe
Cantaloupes, Lb. 8c

Seedless
Grapes, lb. 29c

Sunkist
Lemons lb 15c

Large
Lettuce, lb. 15c

Cello
CARROTS 2 bags 23c

Long Green
Cucumbers, Lb. 15c

Large
Celery, stalk 19c

Fancy
BELL PEPPER lb 19c

Yellow
Squash, lb. 10c

Sunkist
ORANGES
5 Lb. Bag - 59c

Sun Valley OLEO	Giant TIDE
5 Lbs. \$1	Box 69c

Premium
CRACKERS, lb. box **25c**

Krafts
CHEEZ-WHIZ, large jar **59c**

Ritz
CRACKERS, large box **35c**

Lipton
TEA, 1/2 lb. box **69c**

KOOL-AID, 6 packs **25c**

Aunt Jemima
FLOUR 10 lb. Sack 89c

Rotan Is Proud . . . Of It's Churches



OUR DAILY BREAD

Bread is for the body—but there is also bread for the mind and the soul. How wise are families who make their breakfast a spiritual meal as well as material. The old custom of devotion at the breakfast table is returning. Surely, we shall be a better people for it. Tempers will be better disciplined, delinquency not so universally rampant, and we shall get on together better when we begin the day as God's children. *This lost art of Bible reading at breakfast must be found again.* What better use of a few minutes in the morning than to spend them listening to the words of prophets and sages and apostles? *Why not choose a good meal for the soul even as we prepare food for the body?* Keep your spiritual health. Attend church. Be strong in the Lord. "Man does not live by bread alone." Then start your day with Bible reading at breakfast.

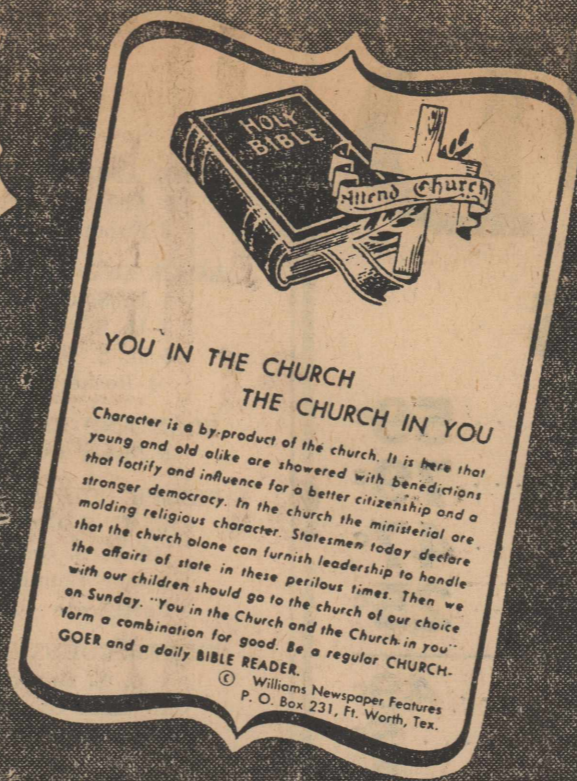

YOU IN THE CHURCH THE CHURCH IN YOU

Character is a by-product of the church. It is here that the young and old alike are showered with benedictions that fortify and influence for a better citizenship and a stronger democracy. In the church the ministerial are molding religious character. Statesmen today declare that the church alone can furnish leadership to handle the affairs of state in these perilous times. Then we with our children should go to the church of our choice on Sunday. "You in the Church and the Church in you" form a combination for good. Be a regular CHURCH-GOER and a daily BIBLE READER.

Williams Newspaper Features
P. O. Box 231, Ft. Worth, Tex.

SARDIS BAPTIST CHURCH
3 miles west, 6 miles south of Rotan
G. M. Rogers Pastor, Snyder
rt. 2, phone 33016

Sunday
10:00 a. m. Sunday School
11:00 a. m. Morning Worship
7:30 p. m. Training Union
8:30 p. m. Evening Worship

Wednesday
7:30 p. m. Hour of Prayer
Revival Aug. 12 through 21.

CHURCH OF THE NAZARENE
Rev. J. E. Perryman, Jr. Pastor
(Change of time notices for church page.)

SUNDAY
Sunday School, 9:45 a. m.
Morning Worship, 11:00 a. m.
Nazarene Young Peoples Society, 7:30 p. m.
Evangelistic Service, 8:00 p. m.

WEDNESDAY
Prayer and Praise Service, 8:00 p. m.

LITTLE ZION BAPTIST CHURCH
(colored)
G. W. Henry, Pastor
Sunday School 9:45 a. m.
Morning Service, 11:00 a. m.
Evening Worship, 7:30 p. m.

CHURCH OF CHRIST
(colored)
10:00 a. m. Sunday School
11:00 a. m. Bible Class
7:30 p. m. Preaching

CHURCH OF GOD IN CHRIST
(colored)
Sunday school, 10 o'clock.
Preaching, 11:45.
and workers at 6:30.
Night services, preaching at 8:45.
Pastor, Elder S. W. Williams, of Clarendon, Texas.

NORTH ROBY BAPTIST CHURCH
Midway between Rotan & Roby
Gene Y. Brock, Pastor
Sunday
Sunday School, 10 a. m.
Morning Worship, 11 a. m.
Training Union, 7 p. m.
Preaching 7:30 p. m. Sunday.
Prayer Meeting 7:30 Wednesday

ASSEMBLY OF GOD
902 Cleveland
Rev. Fred Robertson, Pastor
Sunday School — 10:00 a. m.
Morning Worship — 11:00 a. m.
Evening Worship — 7:00 p. m.
Prayer Meeting — 7:30 p. m.
Thursday.

HIGHLAND HOME BAPTIST CHURCH
(4 miles N. E. of City)
J. Dale Martin, Pastor
Order of services

Sunday
Sunday School 10:00 a. m.
Worship Services 11:00 a. m.
Training Union 7:00 p. m.
Worship Services 8:00 p. m.

Monday
Brotherhood Meeting Monday after 1st Sunday of each month 8:00 p. m.

Tuesday
W. M. S. Meets First and third Tuesdays 1:30 p. m.

Wednesday
Bible Study 8:00 p. m.
Prayer Meeting 8:00 p. m.
S. S. Officers & Teachers meeting 8:40 p. m.

ST. JOSEPH'S CATHOLIC CHURCH
Father B. A. Erpen
Sunday morning Mass 10:00 a. m.
Week day Mass 8:00

CROSS ROADS BAPTIST CHURCH
Virgil Smith, Pastor
Sunday School 10:00 a. m.
Morning Worship 11:00 a. m.
Training Union, 7:30 p. m.
Evening Worship 7:30 p. m.
Prayer Service, Wed. 7:30 p. m. with officers and teachers meeting following.

FIRST METHODIST CHURCH
209 McKinley
J. Alvis Cooley, Pastor

Sunday Services
Sunday School, 9:45.
Morning Worship, 10:50 a. m.
Youth Fellowship, 6:00 p. m.
Evening Worship, 7:30 p. m.

Wednesday Services
Intermediate Choir Practice—6:00 p. m.
Youth Bible Study—6:15 p. m.
Adult Bible Study—7:00 p. m.
Choir Practice—7:30 p. m.

CHURCH OF CHRIST
805 McKinley
Otta Johnson, Minister

Sunday
9:45 a. m.—Bible Study period. Classes for all ages.
10:45 a. m.—Worship Service, Sermon, and Communion.
6 p. m.—Young People's Training Class and Teacher training class.
8:00 p. m.—Evening Worship service and sermon.

Monday
9 a. m.—Ladies Working Group meets
3 p. m.—Ladies Bible Class

Wednesday
8:00 p. m.—Bible Study and singing.

FIRST BAPTIST CHURCH
McKinley at Mead
Lawrence Hayes, Pastor

Sunday
9:45 a. m. Sunday School
10:50 a. m. Morning Worship
6:00 p. m. Training Union
7:00 p. m. Evening Worship

Monday
3:00 p. m. WMU and Sunbeams

Wednesday
7:00 p. m. Officers and Teacher's meeting and Y. W. A.
8:00 p. m. Hour of prayer

CALVARY BAPTIST CHURCH
Carl Underhill, Pastor
Sunday School 9:45 a. m.
Morning Worship 11:00 a. m.
Training Union 7:00 p. m.
Mid-week service 8:00 p. m.
Evening Worship 8:00 p. m.
Church Visitation 7:00 p. m.

THESE SPONSORS SUPPORT THIS FEATURE:

Clark Tractor & Implement Company
Campbell Department Store
Farmers Implement Company
H. L. Davis & Co.
Home Lumber Company
Rotan Cotton Oil Mill
Lotief Dry Goods Store

The Fair
Garland Furniture
Clark-Benson Hardware
Lance, Ritz and Sundown Theatre
Campbell Pontiac
Kreutzer Humble Station
Rotan Advance

THE ROTAN ADVANCE

E. H. Shelton, Publisher
TELEPHONE, DIAL 332

SUBSCRIPTION RATES

\$2.00, IN FISHER COUNTY — \$2.50 OUTSIDE FISHER COUNTY

Any erroneous reflection upon the character, standing or reputation of any person, firm or corporation which may occur in the columns of the ROTAN ADVANCE will be gladly corrected upon being called to the attention of the editor.
The publisher is not responsible for copy omission, typographical errors or any unintentional errors that may occur other than to correct in the next issue after it is printed.
Entered as Second Class Matter Feb. 16, 1907, at the postoffice, Rotan, Texas, under the Act of March 2, 1879.

Mrs. Empress Day returned home Tuesday night of last week from a visit with relatives in Corpus Christi and Dallas.

Mrs. E. R. Rothwell and her granddaughter Sharon Rothwell of Dimmitt visited her sister Mrs. J. W. Kennedy recently.

Mr. and Mrs. Melvin Burrus and Betty of Stillwater Oklahoma spent Saturday night with Mr. and Mrs. A. L. Foy.

Mrs. Mary Grindsaff of Fort Worth came Saturday night and visited her parents Mr. and Mrs. A. L. Foy until Monday afternoon.

FOOD... through the ages...

MANKIND HAS ASCRIBED UNUSUAL QUALITIES TO CERTAIN FOODS. THUS:—

ALEXANDER THE GREAT (356-323 B.C.)
IMPORTED ONIONS FROM EGYPT—TO MAKE HIS TROOPS WARLIKE!
CONVERSELY ASPARAGUS WAS THOUGHT TO INDUCE MILDNESS.

THEY MAKE ME WARLIKE, TOO!

WE'LL WIN, WE'VE PLENTY OF WATER AND BEANS.

MORE WISELY
ANCIENT GREEK WARRIORS, AND AMERICAN PIONEERS AND LUMBERJACKS, HAVE ALL RELIED UPON BEANS FOR MAINTAINING STRENGTH AND ENDURANCE.

THE INFANT INDUSTRY
FOUNDED IN A GROCERS BACK ROOM, SOON CIRCLED THE GLOBE, PROVIDING MANKIND WITH A CONVENIENT, DELICIOUS, AND IN-EXPENSIVE FOOD.

AN INDIANAPOLIS GROCER
AND TINSMITH, GILBERT C. VAN CAMP, FIRST CANNED PORK AND BEANS. HIS EXPERIMENTING SON ADDED TOMATO SAUCE TO THE HEAT-AND-SERVE NOVELTY.

Copyright 1955, J. V. Clarke

YOUNG'S FOOD VALUES

- FROZAN, 1-2 gallon 59c
- STARLAC MILK, 3 gal. size 79c
- OAK FARM MILK, 1-2 gal. 47c
- KOOL-AID, 6 pkgs. 25c
- WHITE SPUDS, 10 lbs. 49c
- NEW POTATOES, lb. 5c
- YELLOW SQUASH, lb. 8c
- LIPTON'S TEA, 1-2 lb. 69c
- SUGAR, 10 lbs. 89c
- CATSUP, 14 oz. bottle 14c
- MAYFIELD CORN, No. 303 can 12c
- CUT GREEN BEANS, No. 303 can .. 12c
- CRUSHED PINEAPPLE, No. 2 1/2 can 25c
- Mission PEACHES, No. 2 1/2 can 29c
- PURE LARD, 3 lb. crtn. 49c
- PREMIUM CRACKERS, 1 lb. box 25c
- HAMBURGER MEAT, lb. 29c
- CHUCK STEAK, lb. 39c
- SLICED BACON, lb. 39c
- SALT BACON, lb. 29c
- GOLDEN BELLE FLOUR, 25 lbs. ... \$1.69
- Green's EGG MASH, 50 lbs. \$2.15

Geo. W. Young & Son

'As It Looks From Here'

Omar Burleson, M. C.
17th District, Texas

Washington, D. C. — January 17, 1956 will be the 250th anniversary of the birth of Benjamin Franklin. Franklin was a scholar, educator, soldier, inventor, scientist, philosopher, businessman, politician, man of God, patriot and prophet.

Benjamin Franklin, living in another age, would nevertheless have been a fitting figure at the meeting at the "summit" in Geneva, Switzerland.

These quotations suggest a mind which reached in to the present age. He said: "There is no little enemy."

"There has never been, nor ever will be, any such thing as a good war, or a bad peace."

"I lament with you the prospect of a horrid war which is likely to engage so great a part of Mankind."

"There is little good gained and so much mischief done generally by wars, that I wish the imprudence of undertaking them was more evident."

ent." On preparedness, Franklin has this to say: "Let us beware of being lulled into a dangerous security; and of being weakened by internal contentions and divisions; of neglect in military exercises and discipline and in providing stores of arms and munitions of war; for the expenses required to prevent a war are much lighter than those that will, if not prevented, be necessary to maintain it."

On world cooperation and world leadership: "All Europe is on our side of the question, as far as applause and good wishes can carry them. Those who live under arbitrary power do, nevertheless, approve of liberty, and wish for it; they almost despair of recovering it in Europe; 'Tis a common observation here that our cause is the cause of all Mankind, and that we are fighting for their liberty in defending our own."

In these preceding words Benjamin Franklin admonishes us of the present age to guard against an isolationism which in the present world is infinitely more impossible than

in his day. Even though some of our efforts may be a pure gamble, it is a much greater one to think we can live alone, either militarily or economically.

A few days ago I appeared on the television program, "American Forum of the Air," with three of my fellow Members of Congress. One was from Wisconsin, one from Minnesota, and one from Ohio. The discussion was on the subject of foreign policy, and particularly as it applies to Asia.

I expressed a belief that as long as we do not assure the Chinese Communists that we will use the Atomic Bomb in our defense, trouble will continue. Surely this Country will not be so stupid as to attempt to match man-for-man in "small" wars. Benjamin Franklin said, "There is no little enemy." It is unthinkable that we would ever again, as was the case in Korea, send American foot soldiers, whose lives are precious, against Asiatic soldiers to whom life is worth little.

The following quote is not from

The Rotan Advance

Thursday, July 28, 1955 No. 26

Benjamin Franklin, but I think it is applicable to the general theme of this column:

"It takes a lot less time to prevent damage than to repair it."

Mr. and Mrs. D. A. Williamson returned Wednesday night of last week from a visit with their son, Mr. and Mrs. Richard Williamson and Jimmy in Olympia, Washington. Their daughter and family, Mr. and Mrs. Leonard Williamson and Carla of Sweetwater made the trip with them. They report an interesting sightseeing trip.

Mrs. Faye Gray spent last week with her father W. W. Barron in San Angelo and her mother Mrs. Barron visited relatives here from Wednesday until Saturday. Mr. Barron has been confined to his bed several years.

Bill Perry of Lampasses is visiting his aunt Mrs. Jack Gray this week.

LEGAL NOTICE

On July 11, 1955, The Commissioners Court met in regular session, compared and examined the Quarterly Report of Mrs. Isla McClure, County Treasurer, for the Quarter ending June 30th, 1955 and found the same to be correct and the respective amounts to have been received and paid out during the quarter.

Fund	Balance 4-1-55	Received Last Quarter	Transferred in	Transferred out	Paid Out Last Quarter	Balance 6-30-55
Jury	8432.91	57.09			855.56	7634.44
General	56214.61	1198.59	58.04		9870.95	47600.29
Officers Salary Fund	10352.54	7796.50			15,371.69	2777.35
Building & Permanent Imp.	4640.27	52.09			598.82	4093.54
Road & Bridge, Prec. No. 1	9931.15	6839.63			7841.90	8928.88
Road & Bridge, Prec. No. 2	11435.70	6427.95			7868.03	9995.62
Road and Bridge, Prec. No. 3	5884.18	6654.85			7671.86	4867.17
Road & Bridge, Prec. No. 4	22959.93	6416.66			9763.68	19,612.91
Deficiency Warrants	58.04			58.04		—0—
R. & B. Ref. Bonds 1941	18316.78	3114.55			7030.00	14401.33
R & B Ref. Series A-1941	8145.23	404.16			6636.00	1913.39
R & B Ref. Warrants A-1942	4571.55	151.03			4.00	4718.58
Road Bonds, Series "F" 1929	141,548.88	13667.36			128,350.00	26,866.24
R. Bonds, Ref. Series "F" 37	4987.06	543.31			1025.00	4505.37
Prec. No. 1, Warrants 1951	2631.67	54.55			99.00	2587.22
Prec. No. 2, Warrants 1951	1747.59	40.38			74.40	1713.57
Prec. No. 3, Warrants 1951	2745.18	57.69			105.00	2697.87
Prec. No. 4, Warrants 1951	17344.48	33.65			60.00	1,708.13
Prec. No. 2, Warrants 1954	154.97	16.61			62.50	108.08
Prec. No. 3, Warrants 1954	212.31	21.39			87.50	146.20
Prec. No. 4, Warrants 1955	20.74	33.65			37.50	16.89
	316725.77	53,580.69	58.04	58.04	203,413.39	166,893.07
Fisher County Permanent School Funds	327.15	1137.50			1118.69	345.96
	317,052.92	54,718.19	58.04	58.04	204,532.08	167,239.03
On Deposit with:						
The First National Bank, Rotan, Texas						166893.07
Citizens State Bank, Roby, Texas						345.96
Total						167,239.03

SECURITIES OWNED BY VARIOUS SINKING FUNDS

ROAD AND BRIDGE REFUNDING BONDS, SERIES 1941		
8 Fisher County Road and Bridge Ref. Warrants, Series A-1942-4%	800.00	
5 Fisher County Road Bonds, Series "F" 1929 - 5%	5,000.00	5800.00
ROAD AND BRIDGE REFUNDING BONDS, SERIES A-1941	10,000.00	
1 U. S. Government "G" Bond, 2 1-2%	10,000.00	
1 U. S. Government "K" Bond, 2.76%	5000.00	
5 U. S. Government "K" Bonds—2.76%	4000.00	29000.00
4 Rochester Countyline Ind. School Dist Bonds,—2 1-2%		
ROAD AND BRIDGE REFUNDING WARRANTS, SERIES A-1942		
5 Fisher County Road Bonds, Series "F" 1929, 5%	\$5,000.00	\$5,000.00
FISHER COUNTY ROAD BONDS, SERIES "F" 1929		
33 U. S. Government "G" Bonds—2 1-2%	330,000.00	
10 U. S. Government "K" Bonds—2.76%	100,000.00	
Fisher County Road and Bridge Refunding Warrants, Series A-1942 - 4%	14600.00	
Certificate of Time Deposit—The First National Bank, Rotan Texas—2%	65000.00	509,600.00
FISHER COUNTY REFUNDING ROAD BONDS, SERIES "F" 1937		
1 U. S. Government "G" Bond 2 1-2%	10,000.00	
7 Fisher County Road Bonds, Series "F" 1929 - 5%	7,000.00	
5 Rochester Countyline Ind. School Dist. Bonds, 2 1-2%	5000.00	
Total securities owned by County Sinking Funds		571,400.00

FISHER COUNTY PERMANENT SCHOOL FUND INVESTMENTS:

Fisher County Road and Bridge refunding bonds, series A-1941-4%	78700.00	
3 Fisher County Road Bonds, Series "F" 1929—5%	3000.00	
3 Port Lavaca Ind. School, Schoolhouse bonds, series 1948—3 1-2%	3000.00	
1 Dallas County, Texas, Permanent Improvement Bond, Series 1953—2 1-2%	1000.00	
1 City of Thorndale, Texas, General Obligation bond, Series 1954—3.75%	1000.00	
2 Huckaby Rural High School, Schoolhouse bonds (Eastland Erath Co. Texas) 4 1-2%	1000.00	85,700.00

COUNTY BOND AND WARRANT INDEBTEDNESS

ISSUE	Original Bonds & Warrants Issue	Redeemed	Outstanding
R & B Ref. Bonds, Series 1941	111,000.00	65,500.00	45500.00
R & B Ref. Bonds, Series A-1941	79,590.93	890.93	78700.00
R & B Warrants, Series A-1942	54,585.96	39,085.96	15500.00
Road Bonds, Series "F" 1929	1,210,000.00	275000.00	935000.00
R & B Ref. Bonds, Series "F" 1937	41,000.00	-0-	41000.00

TOTALS 1,115,700.00

WARRANT INDEBTEDNESS PAID FROM COMMISSIONER'S OPERATING FUNDS			
Precinct No. 1, Warrants 1951	16,500.00	9900.00	6600.00
Precinct No. 2, Warrants 1951	12,460.00	7500.00	4960.00
Precinct No. 2, Warrants 1954	5,000.00	-0-	5000.00
Precinct No. 3, Warrants 1951	17,500.00	10500.00	7000.00
Precinct No. 3, Warrants 1954	7,000.00	-0-	7000.00
Precinct No. 4, Warrants 1951	10,000.00	6000.00	4000.00
Precinct No. 4, Warrants 1955	5,000.00	-0-	5000.00
	\$73,460.00	\$83,900.00	\$39,560.00

The requirements of Art. 394 Penal Code have been complied with and a tabular statement has been filed as required.

W. B. Owens
Commissioner of Precinct No. 1
Jerry Crowley
Commissioner of Precinct No. 2

T. R. Underhill
Commissioner of Precinct No. 3
Thurman Terry
Commissioner of Precinct No. 4

Bruce McCain
County Judge

Subscribed to and sworn to this 11th day of July, 1955.
(Seal)

J. C. Peters,
Notary Public in and for Fisher County, Texas.

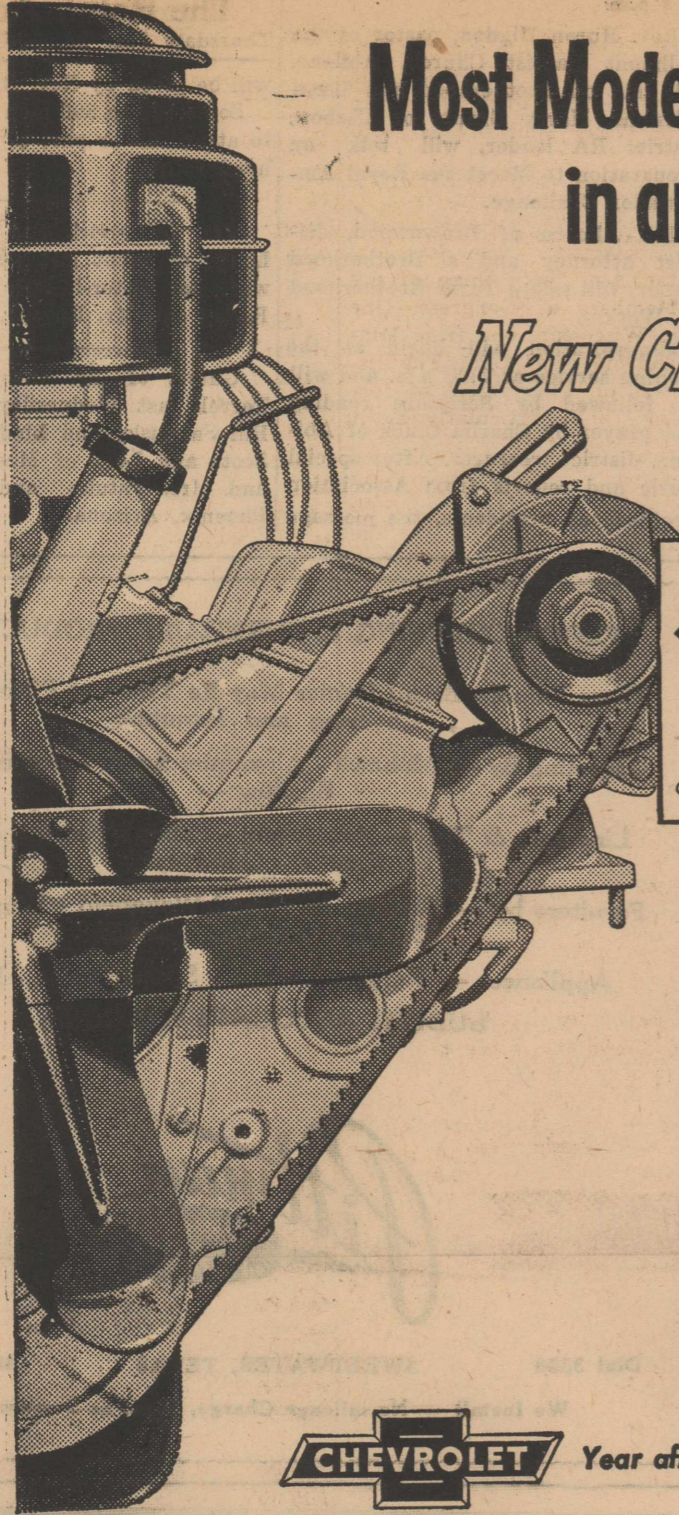

Most Modern, Shortest Stroke V8's* in any leading truck!

New Chevrolet Task-Force Trucks

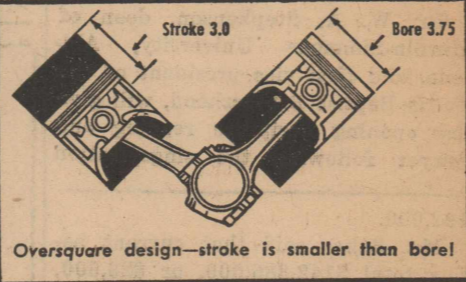

Here's the measure of a truly modern V8 engine—Chevrolet's advanced oversquare design. It means less friction . . . longer engine life!

Here are more dollar-saving reasons why Chevrolet trucks offer the most modern V8's* for your money!

MODERN 12-VOLT ELECTRICAL SYSTEM

Double the punch for quicker starting and more efficient ignition for finer performance.

GAS-SAVING HIGH-COMPRESSION RATIO

With a high 7.5 to 1 compression ratio, Chevrolet's new V8 truck engines squeeze extra power—and work—out of gas.

EXTRA-HIGH POWER PER POUND

Since these V8's deliver high power per pound of engine

weight, more of the power is actually available for hauling.

ADVANCED AIRCRAFT-TYPE VALVES

Valve action is more positive at all speeds for finer, smoother performance.

FLOATING OIL INTAKE . . . FULL-PRESSURE LUBRICATION

Oil intake selects the cleanest oil for positive, full-pressure engine lubrication.

*V8 standard in the new L.C.F. models, an extra-cost option in all others except Forward-Control models.



Year after year . . . America's best selling trucks

HOGSETT CHEVROLET COMPANY

Rotan, Texas

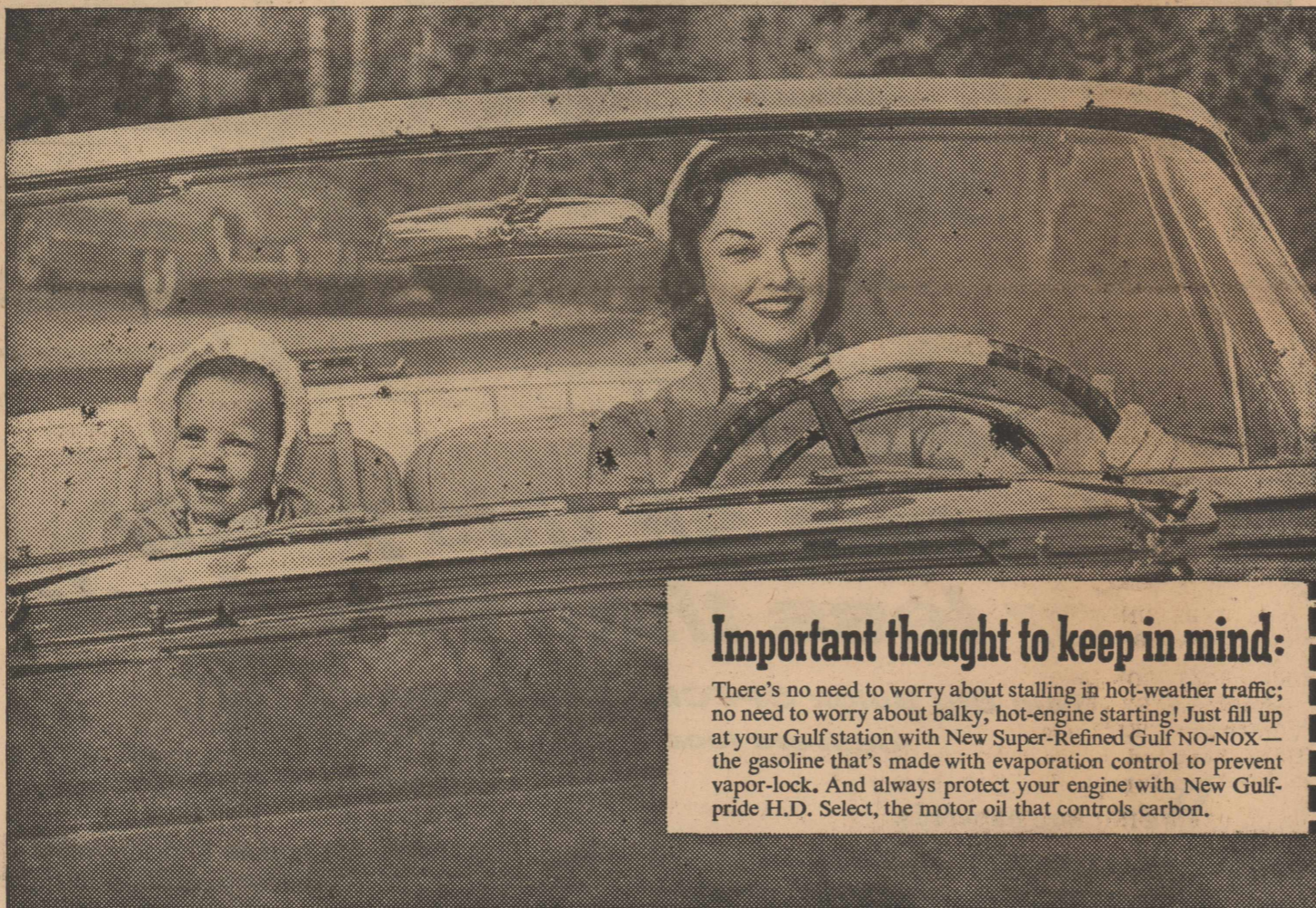

Important thought to keep in mind:

There's no need to worry about stalling in hot-weather traffic; no need to worry about balky, hot-engine starting! Just fill up at your Gulf station with New Super-Refined Gulf NO-NOX—the gasoline that's made with evaporation control to prevent vapor-lock. And always protect your engine with New Gulfpride H.D. Select, the motor oil that controls carbon.

New Gulf No-Nox Gasoline delivers not just the highest octane but

full working octane

because it's super-refined to burn clean

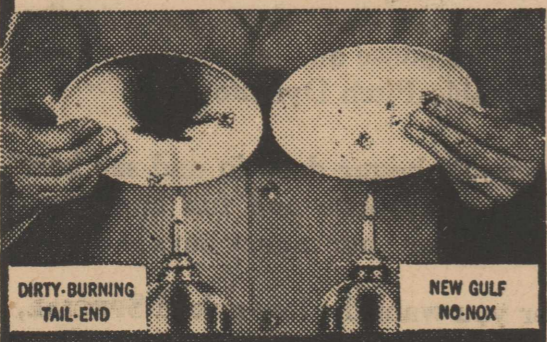

See what a difference Gulf super-refining makes. Gulf takes out the "dirty-burning tail-end" of gasoline—at the refinery—to bring you new, clean-burning Gulf NO-NOX.

NO GASOLINE, no matter how high the octane, will let your engine deliver full power performance—mile after mile—unless it burns clean.

That's why it pays to always use new NO-NOX. Gulf NO-NOX is the clean-burning fuel that gives you full working octane day in, day out. In addition, you get . . .

- more complete engine protection
- extra gas mileage in short-trip, stop-and-go driving
- freedom from vapor-lock, engine stumbling and stalling
- no knock, no pre-ignition—even in today's high-compression engines

Now! For the ultimate in working octane performance, always use Gulf's super-refined gas-oil team... New Gulf No-Nox Gasoline and

New Gulfpride H.D. Select Motor Oil



The only motor oil super-refined by the Alchlor Process for modern high-compression engines.

- Controls carbon
- Combats corrosive acids, rust and deposits

- Assures lower oil consumption
- Provides the toughest protective film ever developed in a motor oil

Available in 3 grades—SAE 10W, SAE 20/20W, SAE 30.



J. O. KENNEDY, Distributor

New Booklet Continues Campaign To Inform Americans of Fallout

Continuing its campaign to educate Americans on how to protect themselves against the threat of fallout in a nuclear attack, the Federal Civil Defense Administration has published a new booklet which provides detailed instructions on how individuals and families may save themselves.

More than 2,000,000 copies of the Public Booklet, entitled "What You Should Know About Radioactive Fallout," PA-7, are being distributed throughout the nation. In addition, they may be purchased from the U. S. Government Printing Office, Washington 25, D. C. for 10 cents.

This is the second in a series of FCDA publications designed to reduce the "mystery" surrounding fallout in the public mind, to put the threat in its proper perspective, and to show that there are simple precautions which can save lives. The Agency on May 22 announced distribution of the first publication of the series, a pamphlet entitled "Facts About Fallout," of which 3,000,000 copies were made available.

The latest publication supplements the first by providing more detailed information and instructions and, like the pamphlet, is presented in simple, readable type.

In its introduction, the booklet declares:

"The purpose of this book is to present in nontechnical language what you should know about fallout. It explains what causes fallout and where and when it might be expected. It reassures you that, far from being a mysterious killer, fallout is something about which our Government knows quite a bit, and something you can protect yourself from."

It describes the characteristics of an H-bomb explosion, the formation of the fallout cloud, the fallout pattern and tells why it might be affected, then, in 16 pages, tells the ways in which citizens may protect themselves.

"There is a defense against radioactive fallout. It is not complicated, not expensive. It is something you can do, and it will pay dividends in lives saved. Actually, defense against fallout is like preventive medicine. If you take certain basic precautions you can escape the effects or radiation from fallout, even if you should be exposed to it."

The following are listed as the four kinds of defense, with the details of each fully explained:

1. Evacuation.
2. Shelter or cover.
3. Decontamination.
4. Education and training.

The booklet concludes:

"Now that you have read this book you know that fallout is not the mysterious killer you may have been led to believe. You know what it can do and its limitations and how to protect yourself. But his knowledge will be of little value unless you do something about it. If you prepare your home and family, help educate others, and most of all, volunteer for civil defense, you will be ready for the prompt effective action that could mean the difference between life and death in an emergency."

Donna Crow returned Monday from a two weeks' visit with relatives in Fort Worth.

The Rotan Advance

Thursday, July 28, 1955 No. 26

Big Spring Rodeo Set For August 3-6

August 3, 4, 5, 6 are the dates scheduled for the 22nd annual rodeo in Big Spring.

Produced by Everett Colborn and Gene Autry, it is scheduled to be one of the fastest moving rodeos in the country.

Events scheduled include bareback riding, saddle bronc, calf roping, steer wrestling, bull riding, girls event, wild cow milking, and cutting horse contest; and a number of the rodeo world's outstanding specialty acts.

This year's prize money will be approximately \$3,700, plus entrance fees, and cowboys and cowgirls from many distant points are expected to enter the contest.

The Big Spring Rodeo will be officially opened at 4 p.m. Wednesday, August 3 with a parade through Big Spring which will include city, county, military and rodeo officials.

Visiting sheriff posers from various neighboring towns, contestants, floats and scores of cowboys and cowgirls.

Performance will begin each evening at 8 o'clock.

Mr. and Mrs. Silas Brandenberger and three children of Mason came Thursday and visited her sister Mrs. Barrett Strayhorn and Mr. Strayhorn until Saturday afternoon.

ONE COMPLETE SET
ALLEN TUNE-UP
EQUIPMENT
ONE ALLEN DISTRIBUTOR
MACHINE
PRICED TO SELL
CALL OR WRITE
A. E. BALL
ASPERMONT, TEXAS

Rent a
FOOD
LOCKER

FOR BIG FOOD SAVINGS,

year 'round menu variety and new Shopping Complete details.

Call on us for convenience, Rent a Locker NOW!

Porter's Locker Plant

CUT YOUR FOOD BUDGET

WASHINGTON BLIZZARD!

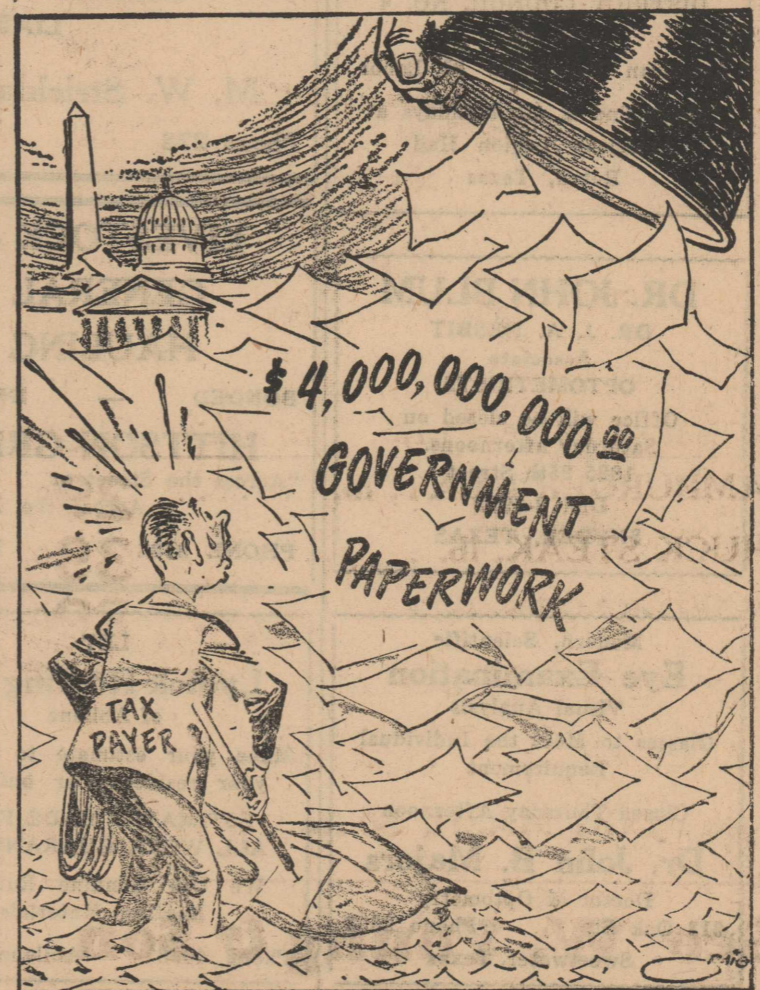

Rotan Lodge No. 936

A. F. & A. M.



Meets Third Thursday Night of each month. Visitors Invited

A. C. Snapp, W. M.
Alvin Clark, Sec.



The O. E. S. meets each second Tuesday at 7:30 in the Hall.

Visitors welcome.
Oleta Huckaby, W. M.
Edna Morgan, Sec.



Meets Every Tuesday, 12:30. At Ritz Coffee Shop. Visitors Welcome

Lance M. Davis, President.



Every Watch is timed on Western Electric Watch Master. **McCLURKIN'S**



V. F. W.

Meeting Nights First and Third Thursday 8:00 p.m. at the V.F.W. Hall
Chester Cooper, Commander.
LeRoy Lacy, Q. M.

JACK DARDEN

WELDING

Now Located at Rollins Motor Co. ROTAN, TEXAS
PHONES DAY 239 NIGHT 8148

LOCAL UNION NO. 74 of the

United Cement, Lime and Gypsum Workers International Union

Affiliated with DISTRICT COUNCIL NO. 4 and the American Federation of Labor
Meets 2nd & 4th Mondays at American Legion Hall Rotan, Texas

DR. JOHN BLUM

DR. J. A. NESBIT
Associate

OPTOMETRISTS
Office will be closed on Saturday afternoons.
1825 25th Street
Dial 3-3992
SNYDER, TEXAS

Modern, Scientific Eye Examination

Visual Analysis
Glasses to Meet the Individual Requirement

Closed Thursday Afternoon

Dr. John B. Majors
Doctor of Optometry
213 Oak St. Phone 2653
Sweetwater, Texas

Vacation Should Be As Safe As Normal Times

Now's the time when vacationing Americans take to the wheel. And as vacation travel booms, traffic accidents also boom.

This disconcerting fact was pointed out by Mr. E. C. McFadden of Dallas, President of the Texas Safety Association, the Department of Public Safety in cooperation with the National Safety Council. Slogan of the program is: "Drive to Arrive Alive — Slow Down and Live"

"Traffic accidents start a sharp upward climb in July," Mr. McFadden said, "and they continue to rise throughout August, marring the happy vacation months with grief and destruction."

Mr. McFadden said that it is entirely unnecessary for the increase in motor travel to result in a corresponding increase in traffic deaths. In his opinion, motorists could cut the traffic toll greatly if they would plan their trips carefully, then drive courteously and intelligently when they're on the road.

He listed the following six rules as "musts" for a safe motor trip:

1. Plan your trip so you have plenty of time to reach your destination and return, without speeding or driving when fatigued.
2. Learn driving regulations of the states you expect to travel through before you start on your trip.
3. If you drive, don't drink; if you drink, don't drive.
4. Watch for and heed all road signs and speed limits.
5. Have your car (and trailer, if you are going to use one) completely safety checked so that you are sure everything is in first class condition mechanically.
6. Load your car carefully so that luggage and equipment do not interfere with vision, will not shift dangerously in an emergency.

"And", said Mr. McFadden, "here are a couple of good slogans to keep in mind every minute you're on the road: 'Drive to Arrive Alive — Slow Down and Live' and, 'Make Courtesy Your Code of the Road!'"

Dr. and Mrs. Gould of Crosbyton, G. W. Darden and daughter, Mrs. Florene Miller of Abilene spent last week end here with Mr. and Mrs. Jack Darden, Mr. and Mrs. Clayton Branch, and Mr. and Mrs. Dono Darden.

June Ann Day of Big Spring visited her grandmother, Mrs. J. V. Hellums and her uncle and aunt, Mr. and Mrs. Dono Day last week end.

Mr. and Mrs. J. D. Moore, D'Ann and Patricia accompanied his mother, Mrs. E. W. Moore to her home in Santa Anna last Thursday. They returned home Friday.

National Gypsum's Net Highest In Co. History

BUFFALO, N. Y., July 23 — Earnings and sales of National Gypsum Company for the first six months of 1955 were the highest in the company's history, Board Chairman Melvin H. Baker reported today.

In a preliminary report, Mr. Baker said earnings for the first six months of 1955 rose more than 31% to \$7,789,000, equal to \$2.32 a share, compared with \$5,914,000, or \$2.09 a share, on a smaller number of shares outstanding in 1954.

Mr. Baker said, "The earnings were calculated on an additional 472,331 shares issued this year. Before considering the new shares, earnings for the first six months would have been \$2.86 a share."

Sales in the first half of this year jumped to \$71,743,000, about 19% above the like 1954 period and the highest for any half year in the company's history. Sales in first-half 1954 totaled \$60,015,000.

"A substantial backlog of unshipped orders is being carried into the last half of the year," Mr. Baker said. "There will be additional production from our new plant at Shoals, Indiana and our expanded plants at New York City and Baltimore."

"It now appears that these new capacities will be absorbed during the last half of the year," Mr. Baker said.

He noted that \$18,243,783 in cash has been added this year by the sale of capital stock and that approximately \$12 million has been spent on new and expanded plants during the first half of the year, leaving the company with a current position of \$36,776,000 in cash and government bonds. This compares with the company's past position at the beginning of the year of \$25,192,000.

Dist. Missionary To Speak At Lueders

Rev. J. D. Brannon of Fort Worth, district missionary of District 12, will be speaker for the district Baptist Brotherhood rally at Lueders Baptist Encampment grounds Tuesday, August 2.

The rally will open at 2 p.m., fish supper will be served at 6 p.m. in the encampment cafeteria and night service will begin at 7:30.

C. D. Allen of Haskell, district Brotherhood president and superintendent of schools at Haskell, will preside for the meeting. Joe Rucker of Abilene, district music director, will be in charge of music.

Dr. W. A. Stephenson, dean of Hardin-Simmons University, Abilene, and first vice president of the Texas Baptist Brotherhood, will give the opening Scripture reading and prayer following the singspiration

at 2 p.m. Rev. Huron Higdon, pastor of the Belmont Baptist Church, Abilene, will talk on Brotherhood and Local Missions. Harry Grantz of Carbon, district RA leader, will talk on Preparation to Meet the Royal Ambassador Challenge.

Bill Allcorn of Brownwood, district attorney and a Brotherhood leader, will talk on Texas Brotherhood at Work. Singspiration will begin at the evening service at 7:30 p.m. and will be followed by Scripture reading and prayer by Charlie Cluck of Abilene, district treasurer. After special music and reports from Association Brotherhood presidents, the message

The Rotan Advance

Thursday, July 28, 1955 No. 26

will be given by Rev. Brannon. Some 400 to 500 men are expected to attend all or part of the Brotherhood rally.

Mrs. Cy Orrick and son Kim of Longview spent last week end here with her sister-in-law, Mrs. C. A. Ragan and Mr. Ragan.

Guests of Mr. and Mrs. W. L. Terrell last Wednesday were, Mrs. Bill Sandusky and Linda, Mrs. Silas Scott and Lora of Merkel and Mr. and Mrs. Patuka and Ricky of Phoenix, Arizona.

FLOOR COVERING & FURNITURE PRODUCTS OF

These Famous Brand Names May Be Yours at Pittman Floor Covering and Furniture

Carpeting By — Mohawk - Alexander Smith - Downs - McGee Bigelow —

Linoleum & Tile — Armstrong - Pabco - Nairn - Azro - Kentile - Goodyear

Furniture by — Drexel - Heywood Wakefield - Wm Bassett - Crown - Kroehler - Sealey

Appliances — Norge - Tappan - Speed Queen - Hoover

BUDGET ACCOUNTS WELCOME



Dial 3306 SWEETWATER, TEXAS 401 Oak St.

We Install — No mileage Charge, Same as Sweetwater

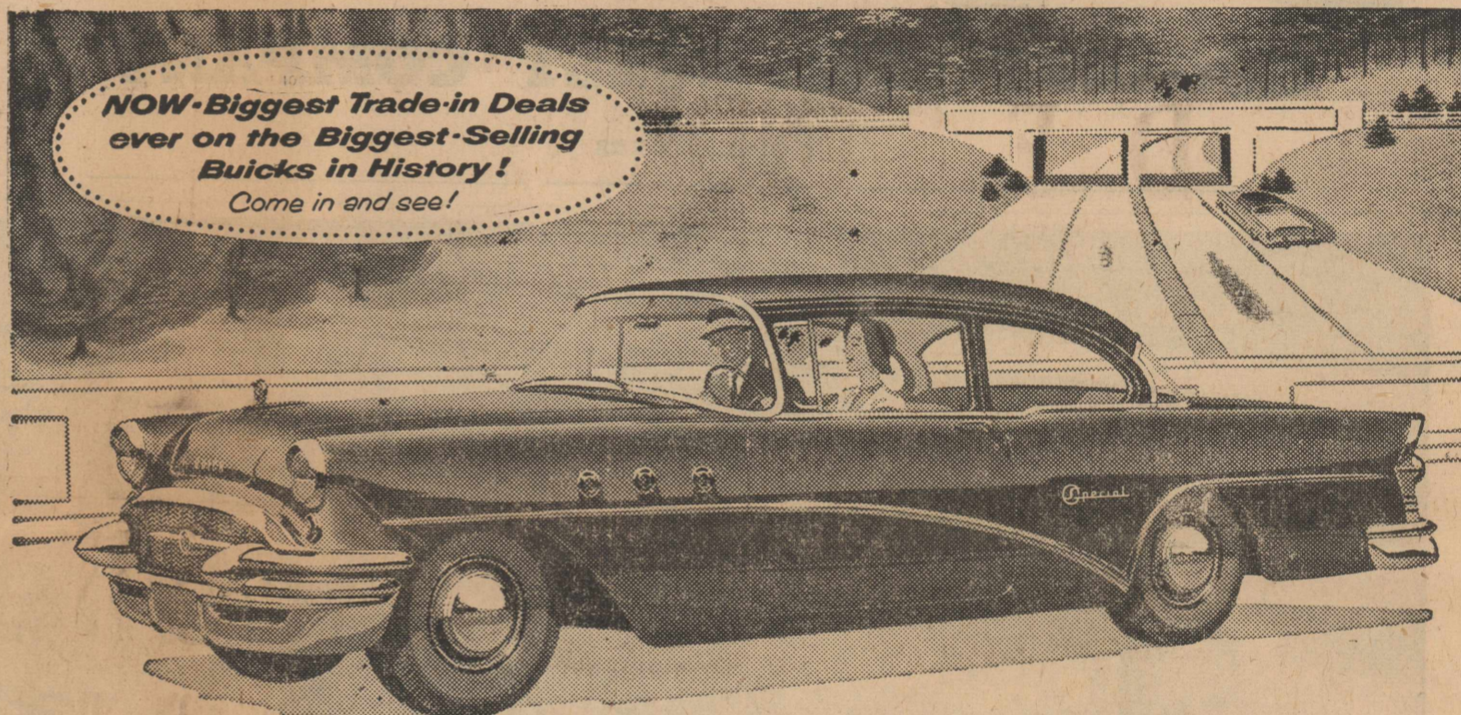

NOW - Biggest Trade-in Deals ever on the Biggest-Selling Buicks in History!
Come in and see!

You can sit this pretty for less than you think

This Big Buick SPECIAL 2-Door, 6-Passenger Sedan delivers locally at a small-car price

(Come in and check it!)

We'll mince no words.

You can buy a Buick SPECIAL like the one shown here if you can buy any new car.

You can boss this big and brawny Buick Sedan for just about the price of the smaller cars—even for less than some models of the three most well-known smaller cars. The price tag we'll show you proves that.

But you can't get anywhere else for the money what you get in this Buick, or any other new Buick—and that's something you really ought to look into.

For Buick sales are soaring to all-time best-seller highs this year just because more and more people are discovering how much more automobile their dollars buy in a Buick than the same dollars buy elsewhere.

They find Buick a bigger package of sheer automobile for the money—bigger in power thrill, in stretch-out comfort, in ride steadiness, in structural solidity.

They find Buick size and styling an added prestige—Buick roadability and handling ease an added pleasure—Buick brawn and precision an added reassurance.

And they find Buick performance a thrill without peer—for where else can you get the whip-quick response and bettered gas mileage of Variable Pitch Dynaflo?

Maybe you'd better drop in and see how much real automobile and fun and deep-down satisfaction your money buys in Buick.

Whether you want the low-priced SPECIAL, the high-powered CENTURY, the extra-roomy SUPER, or the custom-built ROADMASTER—you'll find the price more than right and the trade-in deal terrific. Can you make it today?

*Variable Pitch Dynaflo is the only Dynaflo Buick builds today. It is standard on ROADMASTER, optional at modest extra cost on other Series.

Thrill of the year is Buick

WHEN BETTER AUTOMOBILES ARE BUILT BUICK WILL BUILD THEM

HOGSETT CHEVROLET CO.

101 W. Snyder Ave.

Rotan, Texas

FARM & RANCH LOANS

8-10 & 15 year at 5%

NO APPRAISAL FEE

We Also Represent Company Making City Loans

General Line of Stock Company Insurance

FIRE CASUALTY LIABILITY

M. W. Strickland

Phone 278 Rotan

LIVESTOCK & GENERAL HAULING

BONDED — INSURED

HITSON GREEN

"Across the Street or Across the Nation"

PHONE 8182 ROTAN

LET

Lydick Roofing Co.
of Abilene

Make your estimate to Re-roof your residence or building.

ESTIMATES MADE FREE ALL WORK GUARANTEED

We Use Genuine Ruberoid Roofing Materials

Phone 4088 Abilene, Texas

TAKES HOLD AND PULLS!

The **NEW Firestone**
DEEP TREAD GROUND GRIP



No other tractor tire gives a deeper center bite

No other tractor tire gives so much for so low a price

Now Only

\$47.95

SIZE 10 x 28

PLUS TAX

. . . Exchange if your old tire is recappable

GIVE US A CALL TODAY!

D. E. SANDERS

Phone 3191

TEXACO WHOLESALE

Roby, Texas

now...

PETER PAN

*Hidden Treasure**

convertible

in exciting,

new 3/4 cup



Famous Hidden Treasure cup, now in a daring three-quarter version gives you a rounder, higher, perfect bustline for today's fashions.

Adds fullness confidentially, without pads or puffs... uplifts comfortably thanks to the gentle under-bust wire. Detachable straps adjust instantly for all necklines: strapless, scoop, halter, regular.

Broadcloth, in white only. 32 to 36 A cup, 32 to 38 B cup. *only 395*

Campbell Dept. Store

Before you pay over
\$2300 for a smaller car.

FIND OUT HOW MUCH MORE THE BIG, 188-HP MERCURY GIVES YOU FOR YOUR MONEY

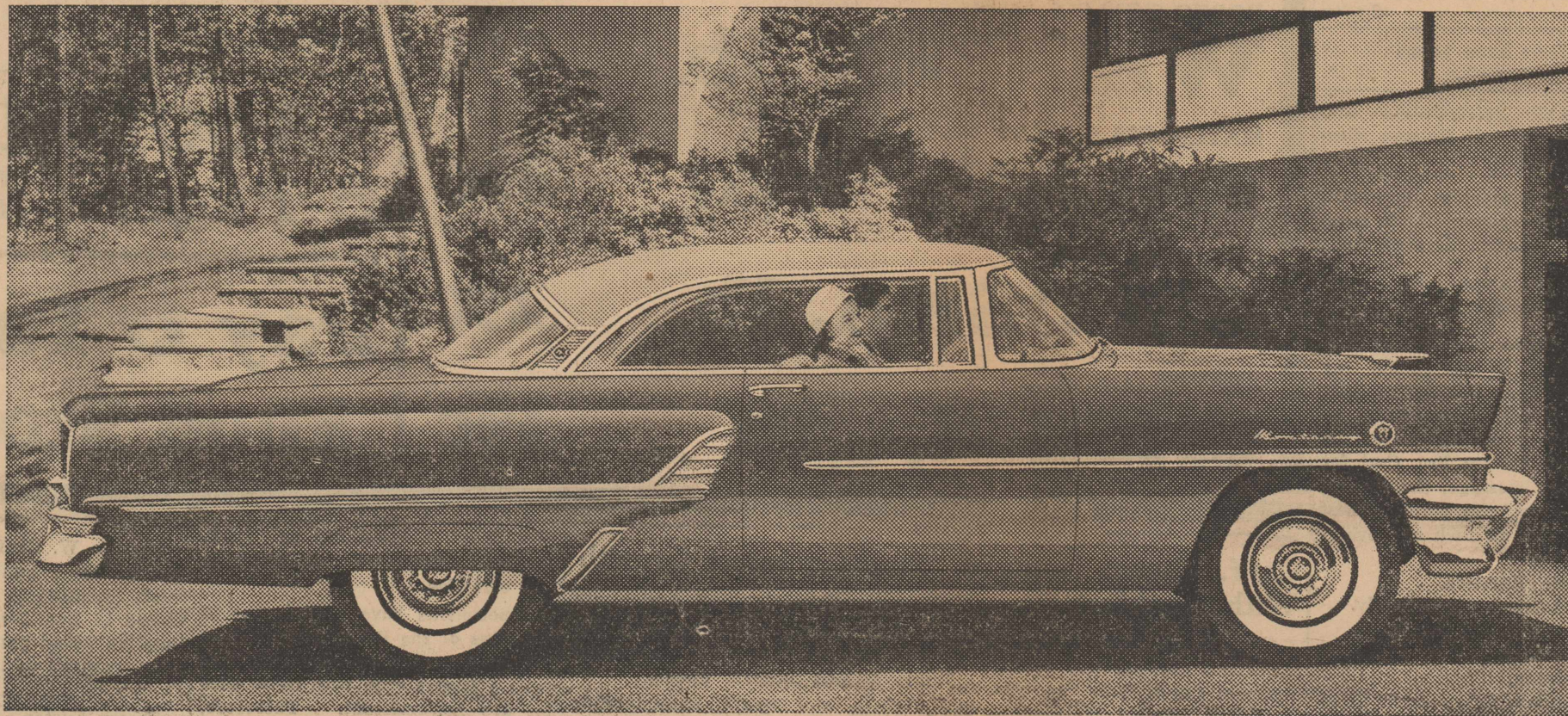

Enjoy all these big-car, fine-car features for less
than the deluxe models of the "low-price" 3*

1. BIG SIZE—BIG WEIGHT. Mercurys are bigger all over than cars in the low-price field. Bigger in length . . . bigger in width . . . bigger in wheel base. The Mercury Monterey shown weighs close to 3700 pounds . . . gives you big-car stability on the road.

2. SUPER-TORQUE POWER. Mercurys have more power than ever—188 hp in Customs and Monteys; 198 hp in Montclairs. More important, is the new way this power is put to work in the *everyday* driving ranges—for smoother, effortless getaways . . . safer passing.

3. EXCLUSIVE STYLING. Mercury's beauty is fresh, distinctive—shared by no other car on the road. Lines are clean, smooth as silk. Use of chrome and color is simple, beautiful, in good taste. Mercury's standout styling is available in all 11 models in 3 series.

4. ULTRA-SMART AND LUXURIOUS INTERIORS. Two-tone interior color combinations are available in *every* model. So are specially designed fabrics and patterns—instead of ordinary upholsteries. So beautiful you'll want to leave the door open!

5. 4-BARREL VACUUM CARBURETOR is standard on *every* model at *no extra cost*. You enjoy 2-barrel economy for normal driving, 4-barrel pickup for getaways and passing. Unique anti-fouling high-compression spark plugs help provide top performance in all speed ranges.

6. AND YOU SAVE ON FUTURE RESALE VALUE. Mercury consistently leads its class in high resale value, according to independent reports. You protect your investment—can expect to get back more of the original purchase price when you trade again.

*Based on comparison of manufacturers' suggested list or factory retail prices, using Mercury Custom 2-door Sedan (not illustrated).

IT PAYS TO OWN A

MERCURY

FOR FUTURE STYLING,
SUPER POWER

Rotan Motor Company

Rotan, Texas

The Rotan Advance
Thursday, July 28, 1955 No. 26

C. B. Barth Is 20 Year Man With National

A ceremony was held recently at the Rotan plant of National Gypsum Company honoring C. B. Barth, maintenance superintendent. Mr. Barth had just completed twenty consecutive years of service with National Gypsum and was presented a wrist watch by J. E. Irvin, plant manager on behalf of the management of National Gypsum Company.

In accepting the watch, Mr. Barth stated he had many fine memories of the past twenty years with the company. In addition, he has had fifteen more years in the gypsum industry making a grand total of thirty five years, better than half of his life has been working with gypsum, a most important building material.

Mr. Barth has been mostly in the construction and maintenance phase of the business. He was among the construction crew that built the Rotan plant back in 1924 and he has been construction foreman, mill superintendent and his present position as maintenance superintendent.

Mr. Barth has seen National Gypsum Company grow from four plants to its present forty plants now in existence or under construction. Along with this expansion, he has seen the number of employees increase from a few hundred to its present payroll of better than seven thousand.

He is among 201 employees who have received this award and was one of 26 men who received wrist watches in 1955 and who were featured in the July issue of the National Gypsum News, the company periodical. He is the first employee at the Rotan plant to receive such an award. A dozen more such awards will be presented at Rotan in 1956.

Mr. Barth has been active in Masonic work during his service with the company and is past district deputy Grand Master for No. 78 Masonic District and Past Worshipful Master for local lodge No. 956. His hobbies are fishing and hunting. Mr. and Mrs. Barth have made their home in Rotan for more than thirty years.

Mr. and Mrs. William Crow and children of Fort Worth visited Mr. and Mrs. Jess Crow last week end.

Mr. and Mrs. G. W. Casey of Seminole Okla., visited Mr. and Mrs. Jess Crow and Mr. and Mrs. Barney Bigham last week. The ladies are sisters.

Patience is symbolized by the tireless worm, creeping over lofty summits, persevering in its intent.

—Mary Baker Eddy

USE ADVANCE WANT ADS

LANCE THEATRE

ROTAN, TEXAS

Box Office Opens at 7:15
Show starts at 7:30

Phone 310

Thur. 28th Fri. 29th



Paramount News

Sat. 30th only

"Murder Is My Beat"

Barbara Payton and Paul Langton

"Spaceways"

Howard Duff and Eva Bartok

DOUBLE FEATURE DAY

Sun. 31st-Mon. 1st

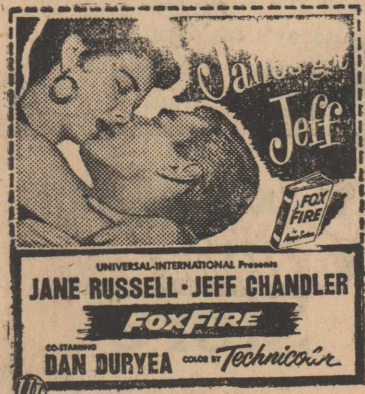

Crazy Pup

Tues. 2nd-Wed. 3rd

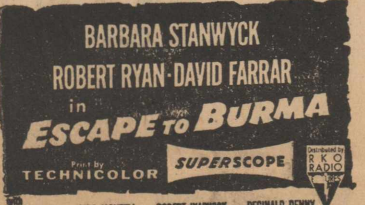

Wild Pets For Play

SHOWING AT THE
SUNDOWN

DRIVE IN

Telephone 7441

Thur. 28th Fri. 29th

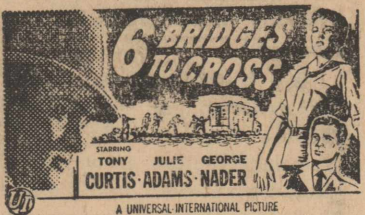

I Am Cold

Sat. 30th only

"Outlaws Son"

Guy Madison and Andy Devine

"Weak And The Wicked"

Glynis Johns and John Gregson
DOUBLE FEATURE NIGHT

Sun. 31st-Mon. 1st



Warner News

Tues. 2nd-Wed. 3rd

"Dr. Jekyll and Mr. Hyde"

Spencer Tracy and Ingrid Bergman

Wild Wife

This Is 50c Car Night

CLASSIFIED ADS

2c per word first insertion; 1c per word subsequent insertions.

Minimum first insertion, 35c. Minimum subsequent insertions 25c. Card of thanks take classified rate. Name (not telephone No.) must be given on all charge classified, and payment due on publication.

For Sale

For sale or trade, 7 year old cow-pony, good roping animal, very gentle, J. A. Compton. 26-tfc

Lady bugs are almost perfect for insect control when properly applied to cotton, feed or garden. Get them at Porters Locker Plant Rotan.—Claud Senn. 25-4tc

Used lumber in barn for sale at bargain, Mrs. Bernice Stockton, phone 8116.

Gravel for sale. Lots of rock and sand is sharp. Phone Jayton, 2334. Claud Senn. 8-tfc

For sale, 9 Duroc 8 weeks old pigs, subject to registration, T. L. Hollaway, phone 4504 Roby. 26-2tp

For Sale, Used Refrigerators, Ranges and Washing Machines—Home Lumber Company.

For Sale, house at 1006 E 8th st, 4 rms with new bath fixtures, 1 1-2 lots, a nice buy at \$1500. see Clifton Thomas at Thomas Gro. and Station. 26-2tp

USED FURNITURE

Used Washers, Ranges, Refrigerators and Furniture.

GARLANDS- Phone 360

For Sale, Used Refrigerators, Ranges and Washing Machines—Home Lumber Company.

FOR RENT

For rent, 4 room furnished apartment, air conditioned, bills paid, see Mrs. C. M. Huckaby, phone 41-12. 26-tfc

For Rent, front bedroom with kitchen privileges, private bath, Mrs. Bernice Stockton, phone 8116, 308 E Johns on, 26-2tc

For rent, 4 room furnished apt., bills paid, air conditioned, Dono Darden, phone 260 or 5975. 26-2tp

For Rent, house, close in, on Garfield, Mrs. Phil J. Malouf phone 207. 24tfc

WANTED

and upholstering, Cobb Second and Second hand furniture, repairing Hand Furniture Store, new location in old Majestic Theatre bldg. between Chevrolet Co and Bakery. 20-8tp

Wanted, farm hand permanent or temporary, Rush Callan. 22-tfc

For Reliable refrigeration and electrical service call Holman Electric, phone 4911. 23-tfc

Lawn Mowers Machine sharpened, also furniture repaired, G. B. Lemley Repair Shop, 202 Harrison Ave., Rotan. 23 tfc

CARD OF THANKS

We the entire family of Mrs. Agnes Green, take this simple way to thank our many friends for their comforting words, the bounty of food brought to the house, for the beautiful song service; Bro. Carl for his comforting message, the funeral home staff May the Lord's richest blessing by sent to each and every one.

Mrs. Jessie Harrison.
Robert Harrison and family.
V. M. Harrison and family.
Frances Blanton.
Melvin Green.
Maxine Allan.
J. B. Green.

CARD OF THANKS

We wish to thank each and every one for their many kind deeds during the illness and death of our dear husband and father. We wish also to thank the hospital staff for their kindness during his stay in the hospital.

We also wish to thank the farmers for plowing our crop over, for us.

Mrs. Dewey Greenway and children.

Mrs. John Gilbert of Midland and her sister Mrs. H. V. Vittitow went to Jayton Monday to visit a sister. Dr. and Mrs. C. U. Callan and Charlotte visited Jack Callan in Colorado City, Saturday afternoon.

Vera Cozart of Abilene visited relatives and friends here last week end.

Calif., Guests Honored With Breakfast

Linda Smith, Betty Patton, Becky Strickland and Beverley Smith were hostesses for a 'come as you are' breakfast Tuesday morning at the home of Linda's parents, Mr. and Mrs. Nelson Smith, honoring Mary Margaret and Irene May of Salinas, Calif., who are visiting here.

Others enjoying the breakfast were Jane Hargrove, Sylvia Cehand, arah Cardwell, Carol Hargrove, Dot Cross, Nancy Acker, Joretta Hargrove, Gail Peel, Merlene Rivers, Judith Morow, Audrey Smith, Ouida Fillingim, Pat Newton, Pat Blount, Jan Carriker, Jackie Lewis, Lanny and Bobby Posey, Peggy Robertson, Relna Branch and Jerry Thomas.

Mrs. Empress Day and Miss De-lla Baird are attending a reading clinic at Canyon State College this week.

Mr. and Mrs. Bill Smith and daughters, Audrea and Billie visited Mr. and Mrs. Jack East in Spur Sunday, Billie stayed to visit this week.

Stunting Insect Growth

—John White Com. of Agriculture
Still another new weapon is being perfected in man's continual war against harmful insects.

Texas and USDA entomologists are studying effects of chemicals which inhibit the normal development of insects by slowing down their growing processes. This is a new and unique approach which shows early chances of success.

These chemicals, which are proving effective in many instances where insecticides have failed, work in various ways. Some, such as colchicine and aminopterin, prevent cell division and growth. Another, sulfanilamide—one of the wonder drugs—slows down an insect's metabolism.

None of the experimental chemicals act as insecticides, which are almost immediately deadly to insects. But in some instances, the larvae-to-adult development period is being extended so as to prevent maturity.

One of the most interesting of these experiments concerns the development of the house fly. Some

flies have a resistance to DDT. Against others, the insecticide is still effective.

Experiments have proved that in the cases of the DDT-resistant flies, the growth-stunting chemicals are more effective than with those flies that are non-resistant. Therefore, stunting chemicals pick up where DDT leaves off.

The chemical used in these fly larvae-development tests is piperonyl butoxide, a non-toxic compound which appears to be one of the most promising of all the experimental drugs. By adding this chemical to other insecticides, tests indicate that larvae development can be markedly reduced.

In the case of DDT-resistant flies, only 3% of the resistant flies became fully developed whereas 16% of the normal flies survived.

An enterprise, when fairly once begun, should not be left till all that ought is won.

—Shakespeare

The falling drops at last will wear the stone.

—Lucretius

Mrs. A. W. Canfil and son David arrived home Sunday from a two weeks vacation in California. They visited in San Diego and Glendale, Catalina island and also say Disney Land Tuesday of last week.

Sherry Custer of Post visited Mr. and Mrs. Lawrence Sparks last week.

David Walters of Hobbs N. M. is spending this week with Jim Watson.

Mr. and Mrs. Ted Posey are parents of a daughter, Terry Lou, who was born July 18.

The difference between perseverance and obstinacy is, that one often comes from a strong will, and the other from a strong won't.

—Henry Ward Beecher

Mr. and Mrs. J. H. Garrett and sons of Earth visited here last week.

Mr. and Mrs. Ray Brown, Stan and Linda returned home Saturday night from a weeks vacation in Woodland Park, Colorado.

BUDGET SAVERS with Farm Fresh Fruits & Vegetables

BANQUET

4-303 size cans

Pears, \$1

KIMBELL'S RED PITTED

CHERRIES
303 can 21c

WHITE SWAN

Grape Juice
24 oz. Bottle 33c

KIMBELL'S

WAFFLE SYRUP, 24 OZ. JAR 39c

12 BOTTLE CTN.

Dr. Pepper 39c Plus Deposit

BORDEN'S

Biscuits, CAN 10c

FRESH NO. 1

FRYERS, 1b. 49c

RODEO SKINLESS

WEINERS, 1b. 29c

MATCHLESS SLICED

BACON, 1b pkg 30c

GOOCH'S ALL MEAT

BOLOGNA, 1b. 29c

KRAFT'S LONGHORN

CHEESE, 1b. 39c

FRESH GREEN

BEANS, 1b. 19c

FRESH YELLOW

SQUASH 1b. 15c

FRESH LONG GREEN

OKRA, 1b. 20c

LARGE SANTA ROSA

PLUMS, 1b. 20c

LARGE FRESH

AVACODAS, each 10c

PILLSBURY

Flour, 25 lbs. Bag \$1.59

OAK FARMS

MILK, (EVERYDAY LOW PRICE) 1/2 Gal. Carton 49c

VAN CAMP'S

TUNA, Flat Can 25c

BETTY CROCKER'S

Cereal Trays, PKG. 35c

ARMOUR'S

TREET, 12 OZ. CAN 35c

KOOL-AID

6 Pkgs. 25c

Pay & Take Food Store

Have That Prescription Filled at Ragsdale's