



LAZBUDDIE P-TA OFFICERS — Officers of Lazbuddie Parent-Teachers are Mrs. Davis Gully, president; Mrs. Wayne Hardage, vice-president; Mrs. Maurice Fred, secretary; and Mrs. Raymond McGehee, treasurer.

Lazbuddie Parent-Teachers Will Launch New Work Program For Year

Lazbuddie Parent - Teachers will launch their year of activities for the 1953-54 term of school operating as a local unit since their withdrawal from the National Parent-Teachers Association last year.

been set for Monday, September 16 at 8 p.m. when all of the Lazbuddie school district parents are asked to attend as a plan of work for the year will be presented by the committees for the approval of group.

Memberships committee members will also be there to take dues, set at .50 per person and issue membership cards. "As much of this needs to be completed in the initial meeting so that an idea of paid membership will be available for further foundation work," Mrs. Gully said. She also stressed that all meetings would start promptly at 8 p.m.

WELLBORN'S BEAUTY SHOP is proud to announce — DONNA FOWLER has moved back to Muleshoe and will be in the shop starting Thursday, September 12. DONNA will take appointments Wednesday thru Saturdays and invites all her friends and patrons to come in.

Reception Honors Couple Observing Golden Wedding Anniversary Date

A reception honoring Mr. and Mrs. Joe Simpson, Wellington, was given Saturday afternoon in the home of Mr. and Mrs. W. F. Harrison, Route 2, Muleshoe, in observance of the Golden Wedding Anniversary.

Mrs. Young Hosts Friendship Party

Mrs. Tye Young was hostess for the Friendship Club social held in her home Thursday evening. Adelle Beatty was co-hostess. Mrs. Ray Griffiths gave the devotional from the 37th chapter of Psalms. Mrs. Cecil Tate presided over a business meeting.

Jaycees Sponsor Afternoon Picnic

Muleshoe Jaycees were hosts for a Sunday afternoon picnic for their wives and children. The event was held at the sand bowl south of Muleshoe.

The afternoon was spent playing soft ball, football, roasting wieners and getting acquainted. The group gathered at the Scout Hut and went to the picnic site in a caravan. More than 40 attended.

They stayed for a campfire supper and then were guests in the home of Mr. and Mrs. Jimmy Beller for games.

IN CALIFORNIA Mrs. W. H. Kistler is in Pomona, Calif. visiting her son and family. Mrs. Kistler said she would be traveling all over the state of California visiting relatives for the next few weeks.

Mrs. Archer Feted At Bridal Shower

Mrs. Larry Archer was honored with a bridal shower in the Bula school lunch room Friday afternoon. Forming the receiving line were the honoree, her mother, Mrs. Ray Spence, and her mother-in-law, Mrs. Fred Archer.

Women Hear Americanism Talk

Dr. C. L. Kay, Vice-President in charge of Public Services at Lubbock Christian College was guest speaker at the Thursday Workshop meeting of the Women's Committee held in the Community Room of Bailey County Electric Cooperative. He used audiovisual aids in his lecture on Americanism and an understanding of the free enterprise system.

Assisting Mrs. Archer in opening the gifts were Mrs. Spence, Mrs. Archer, Mrs. David Williams and Marlene Berry. The hostess gift was an electric mixer.

ANNAMARY ELROD Annamary Elrod, daughter of Mr. and Mrs. W. H. Elrod registered for the fall semester at McMurray College, Abilene Tuesday. She is a junior Spanish major.

UNIVERSITY OF TEXAS Billy Gilbreath and Jerry Gilbreath, sons of Mr. and Mrs. Frances Gilbreath, Rhonda Johnson, daughter of Mr. and Mrs. Randy Johnson; Wayne Malone, son of Mr. and Mrs. Dudley Malone; Joe King, son of Mrs. Robert King; and Derrell Oliver, son of Mr. and Mrs. Martin Oliver Sue Willman, daughter of Mr. and Mrs. Dick Willman, Texas Christian University; Pam Lenau, daughter of Mr. and Mrs. Charles Lenau, Colorado State University; Colorado Springs, Colo.; Karen Jones, daughter of Mrs. Norma Jones, Texas Western College, El Paso; Ada Kennemer, daughter of Mr. and Mrs. John Kennemer, Lubbock Nursing School; Lynn Lenau, daughter of Mr. and Mrs. Charles Lenau, Southern Methodist University; Sylvia Pool, daughter of Mr. and Mrs. Lee Pool, North Texas State College; Gary Albertson, son of Mr. and Mrs. Roger Albertson and Jimmy Cabrera, son of Mr. and Mrs. George Cabrera, Southwestern State, Weatherford, Okla.; Kay Thompson, daughter of Mr. and Mrs. John Thompson; Jesse Lee's School of Hair Styling; Dick Allison, son of Mr. and Mrs. Alvin Allison; Eastern New Mexico University; Billy Roaming, son of Mr. and Mrs. Vernon Roaming and Kenneth Evans, son of Mr. and Mrs. J.A. Evans, Levelland, South Plains Junior College; Stacey Lackey, son of Mr. and Mrs. O. M. Lackey and Nelson Shipman, Texas A&M; Martha Moss, daughter of Mr. and Mrs. W. S. Moss, Incarnate Word, San Antonio; Jeannine Coffman, daughter of Mr. and Mrs. C. S. Coffman; and Homer Long, son of Mr. and Mrs. Homer Long, Wayland College, Plainview; Calvin Lee Mason, A&M; Ann Ruby Maestas, Santa Maria University, Santa Maria, Calif.; Davy Jean Anderson, daughter of Mr. and Mrs. David Anderson, Trinity University, San Antonio; Jerry Farmer, son of Mr. and Mrs. J. W. Farmer, South Plains College, Levelland; Archie Evans, San Angelo College; George Moraw, son of Mr. and Mrs. Rudolph Moraw, Eastern New Mexico University; Bennie McDaniel, daughter of Dr. and Mrs. B. O. McDaniel, Texas Woman's University and Ellen Wedel, daughter of Mr. and Mrs. James Wedel, North Texas State; and Mary Cornelison, daughter of Mr. and Mrs. Elmer Cornelison, Lubbock Christian College and Jerry Harrison, son of Mr. and Mrs. W. F. Harrison, to Eastern New Mexico University.

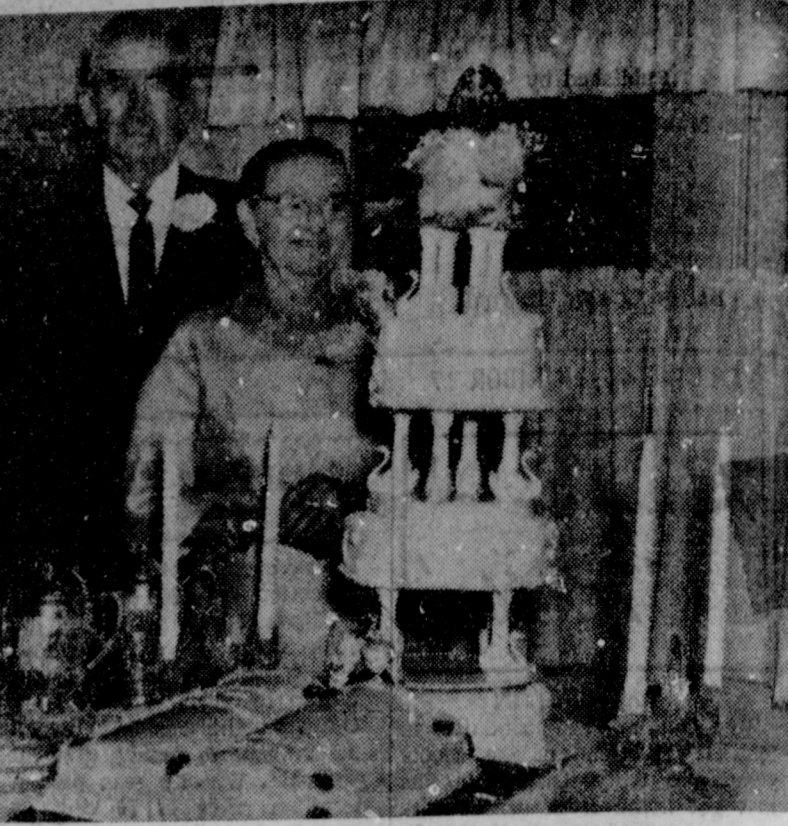

MR. AND MRS. JOE SIMPSON

Muleshoe's College Students

Muleshoe and area young people are getting ready for life at colleges, many have already left to take their places among students at numerous schools.

TCFH STUDENTS Marilyn Green, daughter of Mrs. L. T. Green and the late Dr. L. T. Green; Sandra Harris, daughter of Mr. and Mrs. Earl Harris; Bob White, son of Mr. and Mrs. White; Clifford White, son of Mr. and Mrs. T. R. White; Lanelle Booth, daughter of Mrs. Opal Booth; Mary Sanders, daughter of Mr. and Mrs. Robert Sanders; Dixon Ray, son of Mr. and Mrs. E. D. Ray; David Douglas, son of Mr. and Mrs. Ralph Douglas; Jeri Don Wiedebush, son of Mr. and Mrs. Rudolph Wiedebush; Don Finn, son of Mr. and Mrs. W. A. Finn; Wayne McNatt, son of Mr. and Mrs. Ernest McNatt James Thomson, son of Mr. and Mrs. John Thomson; Frosty Jones, son of Mr. and Mrs. F. W. Jones; Jerry Howard, son of Mr. and Mrs. C. B. Howard; and Jim Young, son of the late Mr. and Mrs. W. R. Young.

WEST TEXAS Robert Garlington, son of Mr. and Mrs. Clint Garlington; Don Gardner, son of Mr. and Mrs. A. J. Gardner; Danny Gunstream, son of Mr. and Mrs. M. D. Gunstream; James Brown, son of Mr. and Mrs. J. Brown; Gail Kitchens, daughter of Mr. and Mrs. I. F. Kitchens; Magann Lamb, daughter of Mr. and Mrs. Gilbert Lamb; Maria Reed, daughter of Mrs. Mary Reed; Shirley Henry; daughter of Mr. and Mrs. Clyde Henry; Gerald White, son of Mr. and Mrs. Jim White; Norman Brandley, son of Mr. and Mrs. J. A. Brandley; Patsy Holliday, daughter of Mr. and Mrs. O. Q. Holley; Jerry Hutton, son of Mr. and Mrs. Horace Hutton; Mykel Murray; Donald Shanks, son of Mr. and Mrs. J. C. Shanks; and Bill Connell, son of Mr. and Mrs. W. E. Connell, Darlene Burman, daughter of Mr. and Mrs. Russell Burman; Jerry Wright, son of Mr. and Mrs. R. F. Wright; Kenneth Splawn, son of Mr. and Mrs. Howard Splawn; and Jerry Hales, son of Mr. and Mrs. Tommy Haley.

UNIVERSITY OF TEXAS Billy Gilbreath and Jerry Gilbreath, sons of Mr. and Mrs. Frances Gilbreath; Rhonda Johnson, daughter of Mr. and Mrs. Randy Johnson; Wayne Malone, son of Mr. and Mrs. Dudley Malone; Joe King, son of Mrs. Robert King; and Derrell Oliver, son of Mr. and Mrs. Martin Oliver Sue Willman, daughter of Mr. and Mrs. Dick Willman, Texas Christian University; Pam Lenau, daughter of Mr. and Mrs. Charles Lenau, Colorado State University; Colorado Springs, Colo.; Karen Jones, daughter of Mrs. Norma Jones, Texas Western College, El Paso; Ada Kennemer, daughter of Mr. and Mrs. John Kennemer, Lubbock Nursing School; Lynn Lenau, daughter of Mr. and Mrs. Charles Lenau, Southern Methodist University; Sylvia Pool, daughter of Mr. and Mrs. Lee Pool, North Texas State College; Gary Albertson, son of Mr. and Mrs. Roger Albertson and Jimmy Cabrera, son of Mr. and Mrs. George Cabrera, Southwestern State, Weatherford, Okla.; Kay Thompson, daughter of Mr. and Mrs. John Thompson; Jesse Lee's School of Hair Styling; Dick Allison, son of Mr. and Mrs. Alvin Allison; Eastern New Mexico University; Billy Roaming, son of Mr. and Mrs. Vernon Roaming and Kenneth Evans, son of Mr. and Mrs. J.A. Evans, Levelland, South Plains Junior College; Stacey Lackey, son of Mr. and Mrs. O. M. Lackey and Nelson Shipman, Texas A&M; Martha Moss, daughter of Mr. and Mrs. W. S. Moss, Incarnate Word, San Antonio; Jeannine Coffman, daughter of Mr. and Mrs. C. S. Coffman; and Homer Long, son of Mr. and Mrs. Homer Long, Wayland College, Plainview; Calvin Lee Mason, A&M; Ann Ruby Maestas, Santa Maria University, Santa Maria, Calif.; Davy Jean Anderson, daughter of Mr. and Mrs. David Anderson, Trinity University, San Antonio; Jerry Farmer, son of Mr. and Mrs. J. W. Farmer, South Plains College, Levelland; Archie Evans, San Angelo College; George Moraw, son of Mr. and Mrs. Rudolph Moraw, Eastern New Mexico University; Bennie McDaniel, daughter of Dr. and Mrs. B. O. McDaniel, Texas Woman's University and Ellen Wedel, daughter of Mr. and Mrs. James Wedel, North Texas State; and Mary Cornelison, daughter of Mr. and Mrs. Elmer Cornelison, Lubbock Christian College and Jerry Harrison, son of Mr. and Mrs. W. F. Harrison, to Eastern New Mexico University.

Judy Brown Honored With Bridal Coffee

Miss Judy Brown, bride-elect of Bob Anderson, was honored with a bridal coffee Thursday morning in the Oklahoma Lane Community Center. The honoree's chosen colors of blue and white were used in room decorations.

Serving table was laid with a blue cloth and centered with a white floral arrangement. Danish pastry and raisin cinnamon rolls were served with coffee and hot tea from a silver coffee service.

Mrs. Young Hosts Friendship Party

Mrs. Tye Young was hostess for the Friendship Club social held in her home Thursday evening. Adelle Beatty was co-hostess. Mrs. Ray Griffiths gave the devotional from the 37th chapter of Psalms. Mrs. Cecil Tate presided over a business meeting.

Those attending at the serving table were Miss Coretta Watkins and Miss Beverly Smith. Guests were registered by Miss Jody Brown, sister of the honoree. The honoree, her mother, Mrs. Jackie Brown, and grandmothers of the honoree, Mrs. Lora Brown and Mrs. C. M. Splawn, were presented blue corsages.

TIPS...

FROM THE OFFICE OF HOME DEMONSTRATION AGENT

Since school time has rolled around again, it is a good time for us to discuss what the parents' responsibility is toward the health of Jimmy and Susie early in the school year. Each school age child should have visited his dentist for a dental check-up, and his doctor for immunizations and a hearing and eye examination. Toothaches can cause the school child to perform his tasks poorly. Often a child is considered slow when actually is a bright child who is unable to hear or see well enough to do his school work. If his hearing and vision had been checked before beginning school, they could have been corrected permitting Jimmy or Susie to do his best work and to learn along with his classmates, and to learn along with hisclassmates. Remember, before your child is brought home ill or with a toothache or brings home a poor report card that proper medical care is necessary for him to do his best work and to learn.

SHOP MULESHOE FIRST!

ALONE IN THE DARK

When your lighting fails, don't be in the dark about where to find an ELECTRICIAN fast. Look in the YELLOW PAGES, where YOUR FINGERS DO THE WALKING

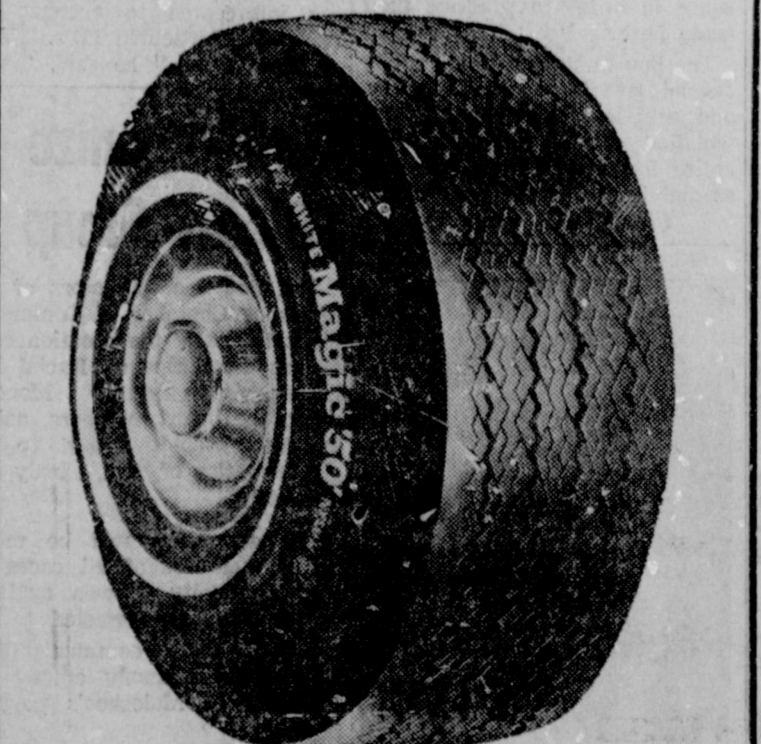

WHITE "MAGIC 50" TIRE The Only Tire in the World Guaranteed NOT TO WEAR OUT for 40,000 Miles! Plus 40,000 Mile Road Hazard Guarantee.

WHITE'S the Home of Greater Values

MR. FARMER — MR. RANCHER



When You Need a LOAN to buy a HOME

ANNUAL MEETING SATURDAY, SEPT. 14, 2:00 P.M.

The Federal Land Bank Association MULESHOE ERNEST KERR, Mgr. 316 Main Phone 3-0100



Meet the Muleshoe State Bank CUSTOMER of the Week



MRS. H. W. CARPENTER, Lazbuddie, lives on a farm. Mr. and Mrs. Carpenter have banked with the Muleshoe State Bank twenty years. They have three married daughters, Mrs. Neil Ross, Lubbock, Mrs. Jimmy Briggs, Lazbuddie, and Mrs. Frank Hammond, Farwell. The Carpenters attend the First Methodist Church, Muleshoe. Mrs. Carpenter says "We think it's the best bank in Texas. We enjoy doing business here very much because everyone is so friendly". We are proud to recognize this Customer of the Week.



MULESHOE STATE BANK Member FDIC

Mary DeShazo PTA Host Social Hour

Mary DeShazo, PTA president, helped her acquaintances meet in the school cafeteria Monday afternoon at 4 p.m. Parents visited their children's room then assembled for the program, introduction of teachers and officers of the organization. Principal W. O. Coltrane introduced the teachers by grades and other school personnel. Mrs.

Irvin St. Clair, DeShazo PTA president introduced all officers. Superintendent Neal Dillman spoke briefly to the group, welcoming the parents to the meeting and making them visit the school. "Let a stranger teach you child, I wouldn't, so come meet your teachers." More than 75 parents, teachers and members of the school board attended. Mrs. Bill Wimberly, Mrs. Ernest Martin and Mrs. O' Dell Logan greeted the parents and guests.



GETTING ACQUAINTED — Parents and teachers were given an opportunity Monday afternoon to get acquainted at a reception held in the school cafeteria. Parents visited their child's room then assembled in the cafeteria for refreshments and a program of introductions. (Journal Photo and Engraving)

Deadline Near For Art Course

Marie Lenau, president of the Muleshoe Art Association, reminds all area artists interested in attending the Ray Froman Art course this Spring to turn in names within the next two weeks. Froman, a noted artist and teacher, is available for a two week's course here and will be teaching portraiture, still life and landscaping.

Those interested should contact Mrs. Gilbert Lamb so that final arrangements may be made.

TO WICHITA FALLS

M. and Mrs. Butler Stevens were in Wichita Falls over the weekend where they visited their son and wife, Airman and Mrs. Glen Stevens.

Airman Stevens is in electronics training school at Shepherd AFB.

HARD TO BELIEVE

LANSING, Mich. (AP) — Bradley Smith was a bit doubtful when he heard that his father, Robert D. Smith, played a hero's role in saving a family from an early morning fire. "That couldn't be Dad," the 13-year-old boy protested. "He's always so sleepy in the morning."

Motor Wise

South Side Gulf

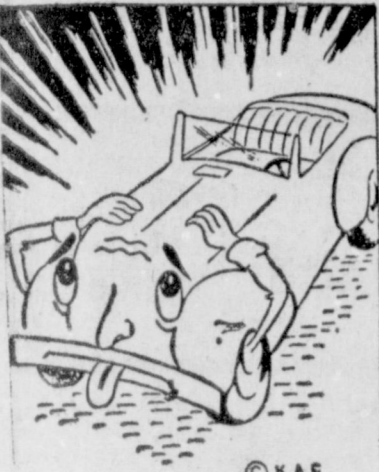

It's a safe bet that proper "care" would have kept the car WELL a lot longer. Getting the habit of letting us check your gas, oil, battery water and tires gives longer life to cars.

We Give Gunn Bros. Stamps 501 S. First — Ph. 3-5710

Legal Notice

ORDINANCE NO. 42A
AN ORDINANCE FIXING THE MAXIMUM RATE OF SPEED FOR MOTOR VEHICLES; ALLOWING FOR SPEED ZONES; PROVIDING FOR PENALTY; AND DECLARING AN EMERGENCY.

SECTION 2. Any person violating any of the provisions of this Ordinance shall, upon conviction thereof be fined in any sum not less than Ten (\$10.00) nor more than Two Hundred (\$200.00) Dollars.

AND IT IS SO ORDERED, PASSED AND APPROVED THIS 9th DAY OF September, 1963.

(Signed) Arthur Crow Mayor, City of Muleshoe, Texas
ATTEST:
(Signed) Jerry White City Secretary

When you are serving bacon for breakfast, cook a few extra slices. Add the extra bacon, crumpled, to a noontime salad.

SHOP MULESHOE FIRST!

Band to Conduct Magazine Sales

Muleshoe High School band will once again be selling magazines this fall through the Curtis Circulation Co. Sales will begin October 10, and will continue for two weeks. This is about the same time that the band sold subscriptions last year, so there will be plenty of time to get renewals before last year's subscriptions expire.

"We would like to urge everyone who is interested in taking any magazine to save their sub-

SCRIPTIONS FOR US, as we sell practically every magazine published!" sponsor said. "We would all like to thank the citizens of Muleshoe and the surrounding area for their support. In the past three years our gross sales have increased from \$1,900 to \$4,400." Profit from the magazine sales is used for travel and equipment for the school bands.

Legal Notice

ORDINANCE NO. 43A

AN ORDINANCE BY THE CITY OF MULESHOE, TEXAS, REGULATING THE CONSTRUCTION, ALTERATION, REPAIR, REMOVAL AND MAINTENANCE OF PLUMBING USED FOR THE CONDUCTING OF WATER, GAS, AND SEWAGE WITHIN THE CORPORATE LIMITS OF THE CITY OF MULESHOE, OR OUTSIDE THE CORPORATE LIMITS OF THE CITY OF MULESHOE, IF ANY SUCH CONSTRUCTION, ETC. BE CONNECTED TO THE CITY SEWER OR WATER SYSTEMS; DEFINING WORDS, TERMS AND EXEMPTIONS; PROVIDING FOR THE ADMINISTRATION OF THIS ORDINANCE AND CREATING THE OFFICE OF PLUMBING INSPECTOR AND PRESCRIBING POWERS AND DUTIES THEREOF; PROVIDING FOR LICENSING AND BONDING OF PLUMBERS; PROVIDING FOR INSPECTION FEES; PRESCRIBING INSPECTIONS AND TESTS PROVIDING FOR REPEAL OF ALL CONFLICTING ORDINANCES; PROVIDING FOR PENALTIES AND PROVIDING A SAVING CLAUSE. SECTION XXV. LEGALITY AND PENALTIES

E. PENALTY: Any person,

firm, Corporation, or other legal entity violating or causing to be violated, any of the provisions of this Ordinance shall be deemed guilty of a misdemeanor and upon conviction thereof shall be punished by a fine in any sum not less than ten (\$10.00) dollars nor more than two-hundred (\$200.00) dollars, and each every day of continuance thereof shall constitute a distinct and separate offense.

THE 9th. DAY OF September, 1963.
(Signed) Arthur Crow Mayor, City of Muleshoe, Texas
ATTEST:
(Signed) Jerry White City Secretary

FRANCIS IMPLEMENT CO. FORD TRACTOR Muleshoe, Texas Adv.

Wellborn's Beauty Shop
101 Ave. J Phone 3-4040

grow SLIM WHILE YOU EAT
WITH SAFE VITAMIN-FORTIFIED
diet-master
REDUCING PLAN
Be a good loser. DIET on balanced meals without loss of energy, hunger pangs or jumpiness. DIET on the DIET-MASTER REDUCING PLAN... fully guaranteed to help you lose excess weight, or your money back.
Western Drug

PATZER CHIROPRACTIC CLINIC
1538 American Blvd. MULESHOE, TEXAS Phone 3-9670
KEEP SMILING

Anthony's C.R. ANTHONY CO.
New Fall Patterns Famous **Dan River GINGHAMS**
Now is the time to buy your Dan River gingham cottons... for dresses, blouses, sportswear, curtains... select from new fall patterns. 10 to 20 yard pieces, doubled and rolled. At this thrifty Anthony price you can really sew and... save!
58¢ yd.

First Quality—Seamless
NYLON HOSE
2 Pair \$1
Replenish your hose supply now — at low, low Anthony prices! First quality seamless nylons in most wanted shades. Buy for yourself, buy for gifts!

Ladies' Pretty
COTTON CAPRI SET
SIZES 8-18
\$3.99 SET
Printed cotton tops, short sleeve, popular collar treatments, button fronts. In contrasting colors to pair with solid color capri pants. Well made in every detail for perfect fit. Select from a grand assortment of colors and combinations.

Cotton Outing
FLANNEL
3 Yds \$1
Fine quality cotton outing flannel in pretty juvenile patterns, colorful florals and gay prints. Select from new basic colors and Christmas red. Buy now and save!

RECORD DAYS
3 BIG DAYS
Thursday, Friday and Saturday — Sept. 12, 13 and 14th
EVERY ITEM SPECIAL PURCHASE FOR THIS EVENT
Men's and Youngmen's
SWEATERS
Special Sale Price **\$7**
Here are sweaters that will keep you warm, comfortable and smart looking throughout the cool seasons. Made of fine wool blends, orlon blends, mohair and wool blends, wool and nylon blends... exquisite detailing to please the most discriminating man. Wonderful selection of most popular colors and combinations... expert workmanship. Take advantage of this special sale price and buy several for yourself, or for gift-giving.

Children's
Plastic Dot Foot
SLEEPERS
Size 0-1-2-3-4 yrs.
Soft Spun Knit
By Spencers
Plastic Dot Feet
Reg. \$1.29
\$1
3 DAYS ONLY

Men's Regular 2.98
PAJAMAS
Exquisitely tailored and detailed men's pajamas. Nice assortment of solid colors and patterns. Outstanding quality and value... big savings!
Sizes S, M, L, XL.
SAVE 65¢ PAIR
2.33

Ladies' Smart
LAMINATED COATS
• Solids • Checks
\$12.99
Smart... lightweight yet warm, laminated coats in a grand array of solid colors or tiny checks. Styled and detailed to compare with more expensive coats. Big pockets, smart collar treatments, big buttons. Sizes 8 to 20. Plan now to see this wonderful collection, you'll need one.

THE
CHRISTMAS CARDS
you'r proud to send!
Personal & Business
Holiday Card Co.
Masterpiece Studios
Ace Engraving Co.
Chapel Art
COME IN
and
Make your selection now
Muleshoe Publishing Co.
304 W. 2nd
Phone 7220 — 5400

HAVE FUN . . WIN PRIZES . . ENTER TODAY LET'S BACK THE MULES

MULESHOE MULES vs. SEAGRAVES EAGLES Here Friday, September 13 8:00 P. M.

FOOTBALL CONTEST

WEEKLY PRIZES **1st PLACE \$5.** **2nd PLACE \$3.**

GRAND PRIZE -

\$50. For Expenses and two tickets to the Cotton Bowl at Dallas, Texas January 1, 1964. There will also be a contest and a prize for the Bowl games.

THIS CONTEST MADE POSSIBLE BY THE FOLLOWING FIRMS:

- | | | |
|------------------------------|------------------------|-------------------------|
| Jennings Insurance | Ladd Pontiac | Muleshoe Floral Co. |
| Bailey Co. Elec. Coop. Assn. | Wiedebush & Childers | St. Clair's Dept. Store |
| Baker Farm Supply, Inc. | Union Compress & Whse. | L & H Grocery |
| Bovell Motor Supply | Muleshoe Journal | Muleshoe Co-Op Gin |
| Alsop Insurance Agency | Fowler Automotive | Muleshoe State Bank |
| Paul's Restaurant | Sam E. Fox, Texaco | Lindsey Jewelry |
| Heathington Lumber Co. | Beavers Flowerland | W. Q. Casey Insurance |
| King Bros. Grain & Seed Co. | Francis Implement | First National Bank |
| Muleshoe Auto Parts | Green Butane Co. | Lane Furniture |
| Pool Insurance Agency | Ben Franklin Store | Western Drug |
| Dari Delight | Cashway Grocery | Muleshoe Motor Co. |
| McAdams Ins. Agency | D. & G. Grocery | Piggly Wiggly |
| | Edwards Gin | |

ENTER TODAY



CONTEST RULES

MULESHOE PUBLISHING CO.
Box 449 - Muleshoe, Texas

- Weekly contests are open to everyone except employees and families of this newspaper.
- Entries are to be judged by the sports editor and staff of this newspaper. All decisions of judges are final.
- Entries must be submitted on the official form, as printed in this paper.
- Bring or mail you entries to Journal office. Mailed entries must be post marked not later than 5 p.m. Friday.
- The deadline for weekly submission is 5 p.m. Friday. You may enter as many times as you wish.
- Winners names will be published in this newspaper each Thursday following the close of the weekly contest.
- Check team you think will win.
- 10 points for 1st place, 5 points for 2nd place determines Grand Prize winner.

Last Weeks Winners
1st KENNETH SPLAWN
2nd G. W. CHAPMAN

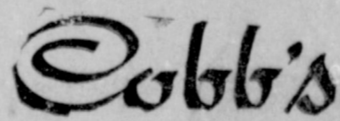

OFFICIAL ENTRY FORM

- Canyon vs. Hereford.....
- Pecos vs. Denver City.....
- Seminole vs. Levelland.....
- San Angelo vs. Borger.....
- Dumas vs. Amarillo Palo Duro.....
- New Deal vs. Lazbuddie.....
- Pampa vs. Wichita Falls.....
- Brownfield vs. Littlefield.....

- Tie Breaker -

I predict the Mules - Seagraves score to be
MULESHOE..... SEAGRAVES.....

Name..... Phone.....
Address..... City.....



Ray's--

(Continued from page 1) and glad to pick up a little extra dough. She had been teaching history for 88 years and in 25 more years, would retire. The Philias' average life span is 192 years.

Sally learned many things about Philia that her history books had never mentioned. She was surprised to discover that the Philias had abolished war more than 4,000 years ago, believing that long ago that war never decided anything.

In fact, said her teacher, "for many years we have been studying American culture and we have been surprised to find that you people still have wars."

She told Sally about the hundreds of times over a period of several centuries when Philia has sent space ships to hover over the United States—or sometimes France or Japan to study Worldlings. She had been on three of the scouting parties herself.

"Why were you never detected?" Sally asked.

"Well, as you know, we developed the ability to make our ships and ourselves invisible," the Philia teacher explained, "but there were times when we did reveal ourselves to a number of persons, but nobody would believe the story they told. In fact, you never did accept as until late in the 20th century when we decided to risk a mission to fly straight to Washington. Even

Your **STUDEBAKER** will give you better service with **AMALIE** 100% Pure Pennsylvania Motor Oil

Why? Today's high compression engines running at high or low speeds; running in grueling stop and go traffic require the superior oiliness, the heat resistance found only in AMALIE Pennsylvania Oil.

AMALIE is the oilier oil refined from the world's finest crude by special low-heat process. AMALIE stands up under engine heat long after conventional oils break down, thin out, drain off. Cuts wear, insures long miles of smooth engine performance...



Your service station man will stock AMALIE for you... Just ask him.

WIEDEBUSH & CHILDERS



WARLDORF WEEKEND — IDL drug stores announced the winner of the Free "Weekend at the Waldorf" contest. The winner is Mrs. Jim Carter of Canyon. Her name was drawn from almost 10,000 names of those who entered the contest. Mr. and Mrs. Carter will spend three days and two nights in New York City at the fabulous Waldorf.

then some of the people in your country thought your government officials were nuts, as you would say. It took considerable doing to convince them that we were actually from another planet and that we were on a peaceful mission."

"Yes," said Sally "and I remember reading about the president making a trip to your world in one of your space ships. The entire flight was carried on television."

"I think your people thought

we would be little green people who would literally eat you up if they came near; that's why when our people actually walked the streets of New York and Kansas City and Dallas you wouldn't believe they were from another planet. They even had to learn to eat all that gob of food that you folks were eating at that time. Thank goodness we've transformed The World into pill eaters, too. Of course they were right when they said our space ships gave off a green light; that's because of the fuel we burn in

spaceships. Philia, you know, is the greatest producer of space fuel in the Universe, and we export millions of pounds of green space fuel each year to The World."

I was like that all summer as Sally and her teacher, Miss Coppenheimer, traveled and studied the wonderful planet of Philia.

And when she went back to school that fall in good old USA, she was the most sought-after pupil in her school. While the other kids told about spending a prosaic summer in the Canadian Rockies or in France, Sally described life on Philia, the planet of Brotherly love.

Needless to say, she breezed through Philia history that year with a straight A. She's going to college this fall and will major in Philia history. Of course before she gets her doctorate, she plans to spend three or four more years on Philia. "Philia," she will tell anybody, "is one of the greatest planets in the world. I just wish everybody could visit Philia once anyway."

SMOOTH TIRES? PUT YOUR CAR IN EXPERT HANDS. Have your wheels aligned, balanced by us. Eliminate annoying vibrations, excessive tire wear. Drive in today for complete tire service. Line up with "BEAR" Front End Equipment. PLAINS AUTO PARTS SERVICE DEPARTMENT 421 S. Main Phone 7150

RCA VICTOR MARK 8 COLOR TV. TRADE IN, TRADE UP TO NEW RCA VICTOR MARK 8 COLOR TV. THE MOST TRUSTED NAME IN TELEVISION. Sales and Service HARVEY BASS APPLIANCE

Bovina Man, 22, Killed at Fair

A fatal shooting in the parking lot Saturday night at the Curry County fair in Clovis left one man dead and his father-in-law in jail in Clovis, charged with murder.

Jailed was 47-year-old Leslie Adams Alford, Bovina. Slain was Alford's son-in-law, Lee Stephens,

22, also of Bovina.

Alford was arrested early Monday at the Clovis stockyards. He admitted the shooting during a family argument, but said he did not intend to kill Stephens. The shooting took place after Stephens allegedly struck his estranged wife during the argument.

The Clovis News-Journal says Stephens, after being hit, turned and ran from the area south 114 yards before collapsing near the carnival area. The bullet entered near the heart.

The wife, Dorothy Jean Stephens, had left her husband some three weeks ago, following a series of arguments and fights and was living with her parents.

Mrs. Stephens told police there had been "trouble before with Stephens" and that he had struck her several times.

She said she finally left, taking her small baby, and went to her mother and father. She said Saturday, about 10 p. m., she, her father and mother, a sister, Jeannie, a sister Eloise, a sister, Alice, a brother, Leslie and a niece, Baleria, and her little baby, Darrell went to the Curry County Fair.

When leaving, they ran into her husband, Horace Lee, who asked her to go back home with them.

"I told him I didn't know whether I would or not," she told officers, and then said she got into her father's car.

She said Stephens then pulled her back out of the car and that she again got back into the auto, going with him. I told him," Mrs. Stephens said, "I did not want to go."

Mrs. Stephens told police her mother, Annice Alford, then got out of the car, and took hold of one arm, trying to get her loose from Stephens while Stephens was pulling on the other arm.

She said Stephens then slapped her across the face, she heard a shot and saw that "my daddy had gotten out of the car."

She said her father got back in the car and said he thought he had hit Horace, but, she said, she and her mother told her father they didn't think so, and the family drove off.

She said they went to a church on Thornton and parked under some trees, then went to the home of a grandmother. She said her mother and sister then went to

Deadlines--

(Continued from page 1) that 600-foot strip also.

A New Mexico law requiring a 60-day waiting period before condemnation action can be taken will mean the New Mexico portion of the proposed road can not be started until late November.

Stephens said the short route to Portales will take some 15 miles off the present highway to Portales which now goes through Clovis. Except for portions on both ends of the 34-mile route, the new highway will be a dirt road, but Stephens said it is the hope of both New Mexico and Texas officials that the route can be paved before long.

Cases--

(Continued from page 1)

ley Lee Roberts, Guy Sanders, Randy Johnson, Bradley Robertson, Joe Wheeler, Mrs. R. L. Kimbrough, Pat Wagon, Charles N. Saylor, Gene Paul Jarman, Earl M. Ladd, Jr., J. D. Peeler, H. E. Newsome, Lewis Wayne Shafer, Billy Gore, Mrs. J. A. Mills, Mrs. D. O. Burlsmith, Mrs. Clyde Henry, Ronald D. Johnson, Clyde Holt, Mrs. W. E. Levque and J. C. Snitker.

Supper--

(Continued from page 1)

honored by the P-TA organization with a skating party. Tickets will also be on sale at the door.

All proceeds will be used for school improvements. It is the only fund raising project of the Richland Hills P-TA. Mrs. Gordon Doss, chairman of the budget and finance committee, said:

Code--

(Continued from page 1)

rate city laws to be passed. The penalty states: "Any person, firm, corporation or other legal entity violating... any of the provisions of this ordinance shall be deemed guilty of a misdemeanor and upon conviction thereof shall be punished by a fine in any sum not less than \$10 nor more than \$200, and every day of continuance thereof shall constitute a distinct and separate offense."

The council also made changes in speed laws in the city limits. One changes the speed limit of 50 mph at 18th and American to 19th and American going west. This means the speed limits on the highway street east and west will be reduced.

FRANCIS IMPLEMENT CO. FORD TRACTOR Muleshoe, Texas Adv

Calendar Sales To Start Soon

Band Boosters held their first meeting of the school year in the band hall Monday night with 31 present. Plans were completed for work in the concession stands Friday night at the Mules' first home game.

Kathy Phillips announced that

Shortcourse Set For Employers

A supervisors' shortcourse for all persons in hiring positions, is to be held at the high school library Sept. 16, 17, 18, and 19, sponsored by the Muleshoe Chamber of Commerce, it was announced Wednesday.

Enrolments are being taken now at Chamber headquarters. Teacher will be Mrs. Mary Frances Bowden of the distributive education division of the University of Texas' extension division.

The shortcourse will cover such subjects as analyzing supervision, inducing an employee, following up with employees, handling annoyances and grievances, and checking up on supervision.

a nearby bar where they learned Stephens had died, and then returned to the home.

She said that later her father and mother left the house and that was the last she saw of him.

BONNIE POLITE BAGPIPER

BRISTOL, England (AP) — A 62-year-old local bagpiper, with the appropriately Scottish name of James Duncan Stewart, is so considerate of his neighbors that he drives to a near-by railway overpass and practices his piping, even in freezing weather, in the tunnel where he doesn't disturb anyone.

An executive meeting will be held September 30, and the next general meeting of the Band Boosters will be held, October 21. At this time plans will be completed for the Halloween Carnival.

Mrs. T. L. Timmons won the blanket that was being offered as a door prize for those who purchased memberships in the Band Booster organization.

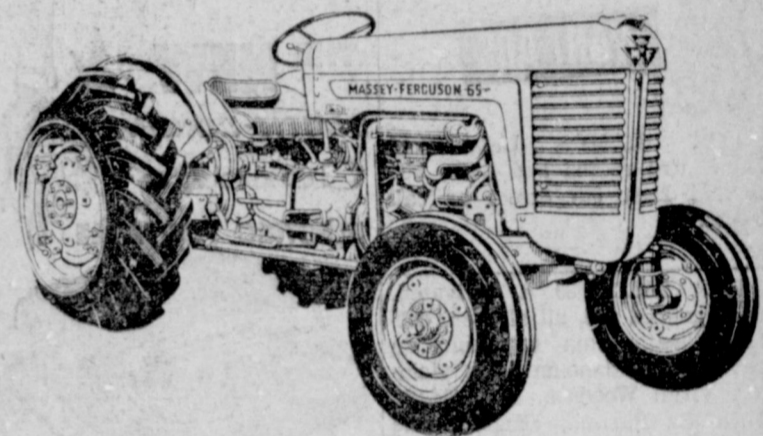

BROCK IMPLEMENT CO. "OUR PRICES ARE RIGHT"

406 N. 1st Phone 3-5930

TOMORROW AND SATURDAY ONLY! GOOD YEAR SALE BUY 2 FOR ONLY \$16 size 6.70 x 15 black tube-type, plus tax and 2 recappable tires. Add \$4 if trade-ins are not recappable. Other sizes equally low priced. Buy Now! In the tread and body of this new All-Weather "42", there are two materials that add thousands of miles to a tire's life. 3-T Nylon cord gives this tire greater strength than other economy-line tires. And Tufsyn, Goodyear's super-mileage rubber is the toughest auto tire rubber Goodyear has ever used. NO MONEY DOWN WITH RECAPPABLE TRADE-INS FREE MOUNTING • EASY TERMS NATION-WIDE ROAD HAZARD AND QUALITY GUARANTEE IN WRITING — All New Goodyear Auto Tires are Guaranteed. National: 1. Against normal road hazards—i.e., blowouts, fabric breaks, cuts—except repairable punctures. Limited to original tread depth remaining and current "Goodyear price". Any defects in workmanship and material without limit as to time or mileage. Goodyear tire dealers in U.S. or Canada will make adjustment allowance on new tire based on original tread depth remaining and current "Goodyear price". JOHNSON-POOL TIRE CO. 301 N. 1st MULESHOE Phone 7600 — 3-1930

BACK TO COLLEGE TIME TO KEEP UP WITH Your Hometown News WHILE AWAY AT SCHOOL SUBSCRIBE NOW TO THE JOURNALS SPECIAL RATES FOR STUDENTS NINE months subscription \$5.00 Both Bailey Co. Journal & Muleshoe Journal Muleshoe Publishing Co. 302 W. 2nd Phone 7220 -- 5400

Yates Vacation In Colorado

By MRS. ORAN REAVES
MAPLE—Mr. and Mrs. Yeates, Mike and Cale, left Saturday on a vacation. They spent from Saturday until Tuesday morning in Ruidoso, and from there they went on into Colorado, where they planned on going to Colorado Springs and Pikes Peak and other places of interest before returning home.

The WMS of the Maple Baptist Church met Tuesday at the Church for Mission Study.

Mrs. C. A. Petree brought the lesson from the mission book, "Annie Armstrong."

Four members and one visitor were present, Mrs. C. A. Petree, Mrs. Milton Kresse, Mrs. A. E. Robinson, Mrs. E. M. Lowe, and the visitor Mrs. J. H. Lowe, Morton.

Mr. and Mrs. J. S. Simpson, Mr. and Mrs. Ted Simpson and children and Mr. and Mrs. Jerry Simpson and boys all went to Altus, Okla. over the week-end to attend the Simpson family reunion.

James Simpson, son of Mr. and Mrs. Ted Simpson, spent the week-end with Mr. and Mrs. R. L. Davis while his parents were gone to the reunion.

Mr. and Mrs. C. L. Taylor and Mr. and Mrs. Jake Burkett and Debbie visited Sunday afternoon in Lamesa with Mrs. Taylor's and

Jake's Mother, Mrs. John Burkett, who is in the Hospital.

Weekend visitors in the Bill Eubanks home were Mrs. Eubank's mother, Mrs. G. A. Davis, Muleshoe, and their daughter, Miss Maudine Eubanks, Lubbock.

Mr. and Mrs. Finis Baldrige, Mortor, visited Tuesday night in the home of their daughter and husband, Mr. and Mrs. Oran Reaves Jr.

Mr. and Mrs. Wesley Warren were dinner guests Sunday in the home of her sister and family, Mr. and Mrs. Dalton Hodnett.

Mr. and Mrs. Loyd Warren are on a vacation in Red River, N. M. this week.

The young people from the Maple Church of Christ went bowling Sunday night after Church services. Butch Tucker did the preaching at the Maple Church of Christ, Sunday night in the absence of Kenneth Middleton.

FRANCIS IMPLEMENT CO.
FORD TRACTOR
 Muleshoe, Texas
 Adv.

LATE WANT ADS

FOR RENT: Unfurnished house two rooms and bath. See at 224 East 5th Street or call 3-4682.

FOR SALE: 80 a. irrigated, underground tile, all allotted, cotton wheat, grain sorghum on pavement, Oklahoma Lane vicinity. Virgil Woodson, Box 454-802 Third St. Farwell, Texas. Phone 481-3897.

RURAL HOUSEWIVES
 Avon Cosmetics offers excellent earning opportunity for you—working in your own community. Write Dist. Sales Manager, Box 2017 Plainview, Texas.

LOFTY pile free from soil is the carpet cleaned with Blue Lustre. Shampooer For Rent. Lane's Furniture.

CARD OF THANKS
 The family of Jack Cox would like to thank their many friends and neighbors for their words of comfort, the many flowers, the food and all their many thoughtful deeds during the long illness and death of their husband, father and brother.

They especially want to thank the doctors and staff of the Green Memorial Hospital.
 "May God bless each and every one of you."
 Mrs. Jack Cox
 Mrs. Ted Milsap and family
 Jim Cox and family
 Mrs. Sue Bradley and family
 Miss Wanda Fay Fry

TOP TYPING BUY

THE NEW SMITH-CORONA Coronet

ELECTRIC PORTABLE



MADE IN U.S.A.

ONLY \$159.50 PLUS TAX

NEW REPEAT ACTION KEYS

NEW EXCLUSIVE ELECTRIC ACTION

NEW PRINT-PERFECT TYPING

NEW TYPING EASE... TYPING ENJOYMENT

5 YEAR GUARANTEE

More People Buy SMITH-CORONA Portables Than Any Other Make!

Williams Bros. Office Supply

129 Main Phone 3-1130

PICK OF THE Fall Produce

APPLES NEW MEXICO RED DELICIOUS..... **lb. 15c**

PEACHES IDAHO FANCY..... **lb. 15c**

POTATOES U.S. No. 1 IDAHO WHITE..... **10 lb. bag. 49c**

CARROTS Yellow Texas Crisp Cello Pkg..... **2 for 15c**

GRAPES California RED CARDINAL..... **lb. 15c**

PEARS IDAHO FANCY..... **lb. 15c**

CELERY California Crisp Green Large Stalk..... **15c**

PEACHES THREE STAR WHOLE SPICED No. 2 1/2 Can..... **19c**

CHERRIES KIMBELL'S R.S.P. No. 303 Can..... **19c**

SUGAR IMPERIAL PURE CANE..... **5 Lb. Bag 53c**

OLEO BLUE SEAL 1 lb. Ctn..... **2 for 25c**

SHORTENING BAKE-RITE 3 lb. Tin..... **59c**

Every one Roasts about!

CHUCK ROAST lb. 49c
 Choice Heavy Pen Fed Beef

ARM ROAST lb. 55c
 Choice Heavy Pen Fed Beef

CLUB STEAKS Choice Heavy Pen Fed Beef lb. 69c

BACON Wilson's Corn King 1 lb. pk. 49c

CHEESE Armour's Clover Bloom, Longhorn lb. 49c

Hamburger Meat Choice Fresh Ground 3 lb. \$1.00

Lunch Meat Bologna, Liverloaf, Pickle & Pim. Mac & Cheese 4 pkgs. \$1.00
 Wilson's Vac-Pak, Olive Leaf

FROZEN FOODS

CATFISH Ocean Beauty 1 lb. pkg. 49c

VEAL PATTIES Thrif-T, Blue Morrow's 1 1/4 Lb. Pkg. 79c

ORANGE JUICE Wholesum 6 oz. can 25c

New Premium Gt. Size Box
 DUZ 79c
 Amazing Floor Care Discovery (27 oz. can) 79c
 DRI-BRITE Best Value (4 roll pkg.) 79c
 BATH ROOM TISSUE Kleenex (2 roll pkg.) 29c
 PAPER TOWELS Tall Cans Kimbells 3 for 39c
 MILK GLADIOLA FLOUR (New Keyless Can) 1 lb. Tin 5 lb. bag 49c
 COFFEE Maryland Club (New Keyless Can), 2 lb. Tin 65c
 Instant, Maryland Club, 6 oz. Jar \$1.29
 COFFEE Nabisco Premium 1 lb. Box 89c
 CRACKERS Zestee 18 oz. Tumbler 29c
 APRICOT PRESERVES (6 Bottle ctn. King Size) 35c
 DR. PEPPER Sunshine Hydrox 1 lb. Pkg. 29c
 COOKIES Our Darling Cream Style, No. 303 Can 45c
 CORN 46 oz. Can 2 for 35c
 HAWAIIAN PUNCH Del Monte No. 303 Can 33c
 SPINACH Del Monte No. 303 Can 2 for 29c
 ZUCCHINI Hunts No. 300 Can 23c
 PORK AND BEANS Old Fashioned Kitchen Style, Pt. Jar 2 for 25c
 PICKLES Shedd's Pure Old Fashioned 18 oz. Jar 19c
 PEANUT BUTTER 49c

IF YOU WERE FEELING ILL? WHO WOULD YOU TURN TO

Naturally you'd go to a doctor — a specialist in the field of medicine. However, if you're looking for the right place to save or to borrow to buy a home, the choice is much greater. But, if you want a specialist, this is where you'll come.

Earn More on Savings — Pay Less for a Loan

SPECIALIZING IN SAVINGS ACCOUNTS and HOME LOANS

First Federal Savings & Loan

Home Office 4th & Pile Clovis, N.M.

Branch Office 2nd & Abilene Portales, N.M.

LISTEN TO MULETRAIN over KMUL sponsored by CASHWAY

White's CASHWAY

Gunn Bros. Stamps Double Every Wednesday



The Hinn Soybean, first product of the High Plains Research Foundation at Halfway, gets the once-over from Barry Love, left, in charge of plant breeding at the foundation; Frank Moore, foundation president and Dr. Earl Collister, foundation director. Note the heavily loaded branches on the plant. (Herald Photo and Engraving)

Rosy Future Is Seen For Plains Soybeans

By TOBY DRUIN
Last Week

Soybeans were labeled Tuesday as a crop that in years to come can be expected to compete with wheat for cash returns on the High Plains.

Barry Love, assistant agronomist at the High Plains Research Foundation at Halfway, made the soybean-versus-wheat statement Friday afternoon at a news conference called to bring area newsmen up to date on the development of the Hinn soybean.

The newsmen saw evidence to back up the statement at the Frank Moore farm at Barwise where 123 acres of the Foundation-developed soybeans are being produced. Similar plots, though smaller, are at the R. C. Mitchell farm at Lockney, Bob Kirchoff and Clyde Harrell farms at Halfway and George Sides farm at Dimmitt.

Seed Available by 1965

All of the plots are being grown under supervision of the Research Foundation which will provide seed for certified seed growers when the beans are harvested this fall. Seed growers who have cooperated with the foundation will be given priority in the distribution of the seed which should be available to farmers by 1965.

The Hinn Soybean, first product of the foundation specifically developed for High Plains farmers, is named for Harold Hinn, chairman of the foundation board of directors. It was developed by Dr. Earl Collister, foundation director, from breeding material obtained from Johannesburg, South Africa.

The plant is large and heavily branched with fruit on every branch located high enough off of

the ground to facilitate combining. Love and Collister expect the average annual yield to be from 40-45 bushels per acre in Hale County and surrounding areas. Early planted beans will mature in approximately 130 days.

The Hinn Soybean has exhibited remarkable growth over the entire High Plains although in the past a distance of 50 miles north or south has necessitated variety changes in other beans. Not so with the Hinn variety. It has produced equally well on Farm-Centered Research plots throughout the area.

New Law Requires School Attending

New Law requires children to attend school a minimum of 165 days per school year.

All children between the ages of 6 and 17 must attend school. By State Law it is the duty of the parent or guardian to see that their children attend school regularly.

Article 299 of the Compulsory Education Law states, "Any parent, upon conviction for failure to comply with the provisions of this law, shall be fined for the first offense five dollars, and for the second offense ten dollars, and for each subsequent offenses twenty-five dollars."

This factor is important, according to Dr. Collister. "I think the Hinn Soybean will go all over the state," he said.

The soybean breeding program was originated at the foundation in 1959. Seed was obtained from growers throughout the world. The Anderson-Clayton Co., of Paymaster Farms also contributed to the nursery stock from 18 years of soybean research. Enough strains of varying size were received to make the research work possible.

Continuous Research
The research program is a continuous process. Two other early maturing varieties will soon be out to aid farmers implementing double cropping systems and in the event of severe spring weather.

Extensive research has been done and is continuing also in the practice of interplanting soybeans with cotton. Increased lint yield and quality and therefore increased income per acre have been achieved through the interplanting scheme.

A bottle of raspberry syrup in the house? This delightful concoction, indispensable to Europeans, has been making its way around this country and is available in a good many shops. Add some of the syrup to cut-up fresh fruit or couple it with club soda and ice for a refreshing beverage.

USED VARIETY OF METHODS

Moore Is Looking Toward Whopping Sorghum Crop

Frank Moore of Plainview, one of the many Plains farmers who aren't afraid of new ideas, is expecting this fall to harvest a 10,000-pound-per-acre grain sorghum crop and he'll do it at a minimum of cost.

The crops are being grown on two of his farms, 127 acres at Barwise and almost 100 more southwest of Plainview.

Jack Parks, assistant agricultural engineer in charge of flame cultivation at the High Plains Research Foundation of which Moore is president, sums up the crop with the statement, "We think we've broken the yield barrier."

The crop has been achieved with a variety of methods, chiefly the use of a grain drill to sow four rows of seed in 40 inches instead of the usual one. Flame cultivation, four waterings, and some 287 pounds of fertilizer per acre have done the rest.

Moore got the idea at the research foundation last year. A similar test there limited to usual fertilizer applications resulted in no increased yields. Moore simply tripled his fertilizer to 187 pounds of anhydrous ammonia and 100 pounds of 0-46-0 and doubled the yield. Dr. Earl Collister, foundation director, thinks Moore's estimate of 10,000 is conservative and that it might hit 12,000.

Moore listed and pre-watered his seed bed before the first planting in April. When the grain

sorghum reached 10 inches in height a flame cultivator was used to remove the weeds from the field. Just enough heat was applied to burn the weeds.

The flaming was the last time Moore has had a tractor in the field. The grain sorghum quickly recovered from the effects of the flaming and soon shaded the entire field, cutting the weed problem to a minimum.

Moore said the intense shade cut down on evaporation in the field and saved water. The lack of weeds in the field also freed his equipment for use elsewhere.

He sees the practice as a boon to farmers as well as seed producers, fertilizer manufacturers and dealers in I.P. gas.

POSTAGE SAVER

SEATTLE, Wash (AP) — A letter sent by Robert Roose of Brugge, Belgium, took three and a half years to get here, but it wasn't the fault of the postal department.

Norman L. Hovland, head of the Industrial Arts Department at Garfield High School, found the letter in a bottle while walking on the beach in front of his home.

The note, in excellent condition after having floated halfway around the world, said:

"September 19, 1959. Near Saigon, Viet Nam. Around the world trip. Please report where and when you found this note."

Hovland decided to use the regular service for his reply.

ENMU to Blast Grid Season

PORTALES—The 1963 football season gets under way Saturday for the Greyhounds of Eastern New Mexico University when they collide with the New Mexico State Aggies in Las Cruces.

And the initial encounter will be a tough one for the Hounds because it is the opener, because the always tough Aggies appear much improved over last year, and because the Hounds' inexperienced line will have to mature the hard way—under fire.

A Warren Woodson coached team is always hard to beat and ENMU head coach Carl Richardson says he is sure this year will be no exception.

Richardson, who has compiled a 51-35-2 record in nine years at the Greyhound helm, is worried about the Hounds' ability to stop James "Preacher" Pilot who will be trying to become the first three-time winner of the NCAA rushing crown and who needs only 600 yards to set a career rushing mark.

"What I'm worried about is that Pilot will be out to make all 600 of those yards against us," Richardson said.

TO YOUR HEALTH!

ROSEVILLE, Calif. (AP) — Even their own wedding didn't keep Mr. and Mrs. Reginald Scudder from taking advantage of the Sabin oral vaccine clinic scheduled the same day.

Following the ceremony and still dressed in wedding finery, the bride and groom appeared at the clinic to toast married life in vaccine-laced sugar cubes.

YOU'LL DRIVE A BETTER DEAL IF YOU

SAVE MONEY! BORROW TO BUY YOUR CAR — FROM US!

You can make a good buy on a new or used car and still lose money — if you pay at too high rates for the financing. Buy your car anywhere, but borrow from us to pay for it. Bank rates are the lowest rates; terms are easy!

FIRST NATIONAL BANK
PHONE 7770
FOR FULL DETAILS
224 S. 1st

LOW BANK RATES
Muleshoe

Farm Product Prices Down

WASHINGTON (AP) The Agriculture Department has reported that farm product prices decreased 1 per cent between mid-July and mid-August.

Primarily responsible for this change were lower prices for such items as commercial vegetables, especially tomatoes and lettuce, and for cattle and hogs. Partially offsetting were higher prices for wholesale milk, potatoes and eggs.

The mid-August farm price level was 1 per cent below a year earlier.

Prices paid by farmers for goods and services used in production and family living declined one-third of 1 per cent during the same period. The change was largely the result of lower prices for some family living items.

The mid-August level of prices paid by farmers was 2 per cent above a year earlier.

Winter Grain Mite Control

It is almost time for farmers and ranchmen to seed small grains, says H. A. Turney, area entomologist with the Texas Agricultural Extension Service.

The entomologist reminds that fields which have been planted in small grain for the past three to four years should not be replanted to this crop, because of the possibility of winter mite damage. The rotation will help to control the destructive pest, he said.

The winter grain mite builds up to damaging populations in late winter and early spring, Turney explains. The necessity of chemical control can be eliminated or decreased to a great extent by the use of rotation, he adds.

For additional information about winter grain mite control, contact your local county agent.

SHOP MULESHOE FIRST!

The Americana Historical Antiqued Document Collection

NOW IT CAN BE YOURS!

THE BILL OF RIGHTS

MAIL THIS COUPON

449, Muleshoe Publishing Co.

Name of City and State

Enclosed is \$..... Check Money Order Cash

Please send Documents @ 30¢ Each as Listed Below

Make Check or M.O. Payable to Muleshoe Pub. Co.

Quantity Historical Document

#1 The Declaration of Independence

#2 The Bill of Rights

#3 The Star-Spangled Banner

#4 The Prayers of Chaplain Peter Marshall

#5 The History of the U. S. Flag

#6 Battlefields of the Revolution

#7 Map of World the Pilgrims Knew

#8 Portraits of the Presidents

#9 The Gettysburg Address

#10 Constitution of the United States

#11 The U. S. S. Bon Homme Richard

#12 The U. S. S. "Old Ironsides"

Name.....
Please Print

Address.....

City..... Zone..... State.....
Please Allow 10 Days for Delivery

SUITABLE FOR FRAMING
For Home, Office, Club, Post, School, Public Building

MULESHOE PUBLISHING CO.

STARTS SUN. SEPT. 22
For Just 4 NIGHTS
Mon. Tues. Wed. Thur. 8:30
5 MATINEES
Sun. Mon. Tues. Wed. at 3PM
Fri. at 5:30 PM

JOHN H. HARRIS PRESENTS

THE 23rd ALL NEW ICE GO EDITION

ICE CAPADES

The Greatest Show on Ice Starring World's Greatest, Fastest, Funniest Stars.

TICKETS AT: LOBBY PIONEER HOTEL, Open 10AM-6PM.
ADULTS \$2, \$2.50, \$3, \$3.50
CHILDREN (13 or under)
HALF PRICE Mon. Tues. Wed.
Mats Only.

TICKETS BY MAIL: Send letter to Ice Capades, P. O. Box 29, Lubbock, Texas. Enclose check or money order & stamped self-addressed envelope. State price, number of tickets & preference desired.

FAIR PARK COLISEUM

EVERYONE IS POINTING TO THE NEW 1963 PICK UPS

WE ARE GIVING EXCEPTIONAL DEALS RIGHT NOW BE SURE AND TAKE ADVANTAGE OF THIS SALE AND BUY TOP QUALITY AT LOWER PRICES AT

C & H CHEVROLET CO.

CHEVROLET

Muleshoe

The Muleshoe Journal

Published each Thursday by The Muleshoe Publishing Co. 304 West Second Street, Muleshoe, Texas

Entered as second class matter at the Muleshoe Post Office under act of Congress, March 3, 1897.

Subscription Rates table with columns for Immediate Territory, Out of Territory, and Both papers in territory.

Advertising Rate on Application.

L. B. Hall Publisher, Ray Martin Editor, Doris Kinser Society Editor

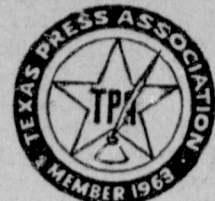

LETTERS TO THE EDITOR

Dear Editor: One of the most serious defects of the Test Ban Treaty has been ignored by the general press...

Our treaty which is on the table for negotiations at Geneva states that we will dismantle all testing facilities and monitoring stations...

effective three years after the treaty is signed.

This treaty, according to our Constitution, will supersede any national laws. We agree, in this treaty, to give 90 days notification of our plans to explode any atomic bomb in the atmosphere...

So this treaty is not really a Test Ban Treaty but is actually a Disarmament Treaty...

TV TIPS

CHANNEL 13 The 'Amos 'n Andy' classic comedy series can be seen on Channel 13 at 5 p.m. Monday through Friday...

Four flying brothers join a band led by fear of fall-out danger into voting for the actual disarmament of the United States...

shoeing commercial air mail, leaving behind a sidishow girl friend in 'Blaze of Noon'...

Bureau Plans Annual Meeting

By RAYMOND EULER Farm Bureau Directors have voted to hold the 15th Annual Farmer County Farm Bureau convention in the Friona high school cafeteria at 8 p.m., October 7...

Letters of invitation will be mailed to all eligible voting members. No one is barred from attendance...

Fair to Offer New Car Models

A \$5 million display of 1964 model automobiles will be spotlighted at the 47th Annual South-Western Automotive Exposition to be held during the 1963 State Fair...

In addition to the stock models and one-of-a-kind cars, the show will include special automotive exhibits and displays plus free entertainment every day.

night-club singer. CHANNEL 11 Thursday's programming features the two faces of the west...

At 6:30 p.m. Saturday, a brand new show starts the fall season. The Lieutenant is an hour drama about the adventures of a young officer in the peace-time Marine Corps...



Thurs., Fri., Sept. 12-13 KISS OF THE VAMPIRE COLOR

Sat. Sept. 14 How sweet it is... Jackie Gleason Papa's Delicate Condition

Sun, Mon, Tues, 15-16-17 HENRY FONDA MAUREEN O'HARA James MacArthur Donald Crisp SPENCER'S MOUNTAIN

Davis SPECIAL REQUEST LUBBOCK COLISEUM SEPT. 17, 18, 19 2 SHOWS DAILY 3:30 & 8:00 p.m.

Ringling Bros and Barnum & Bailey Circus advertisement with image of a clown and text: THE GREATEST SHOW ON EARTH

SHOP MULESHOE FIRST

Television Schedule For Muleshoe Area

KING BROS. GRAIN & SEED CO. Complete ELEVATOR SERVICE AND SEED PROCESSING FOR The Muleshoe Area.

SHOP MULESHOE FIRST Lane's Furniture NEW 'BLUE LUSTRE' Carpet Shampoo Machine Just Phone 6430 and We Will CLEAN YOUR CARPET For You. Rent Our Shampoo Machine by the hour or day Lane's Furniture 111 Main St., and Save

LUMBER PAINT and Hardware Chas. L. Lenau LUMBER COMPANY 202 E. Ash Phone 2220

Large television schedule table with columns for KGNC-TV (4), KVII-TV (7), KFDA-TV (10), KCBT-TV (11), KLBK-TV (13), and Higinbotham, Bartlett, Building Needs, Hardware, Houseware, Gifts, Muleshoe.

Higinbotham Bartlett Building Needs Hardware Houseware Gifts Higinbotham Bartlett MULESHOE

Abel Cable For Year-Long Enjoyment INSTALL NOW Three Plans for Hook-Up Call Now Muleshoe Antenna Co. 107 East Third Phone 3-3100

ALSUP CLEANERS Offer These FINE SERVICES 1. Drive-In Window Service for your convenience in cold weather. 2. Re-sizing of cottons to finer texture for that like-new look. 3. Alterations of all kinds of men's, women's and children's clothing. 4. A personal touch for your clothing by people who care how you look.

GET THE BEST FOR LESS! LUMBER and BUILDING SUPPLIES WE CARRY EVERYTHING TO KEEP YOUR HOME UP-TO-DATE! Huge Savings on all your needs HIGGINBOTHAM-BARTLETT CO. 215 Main Phone 3-3510

CALL ON YOUR WALGREEN AGENCY WESTERN DRUG

For All Prescriptions - CALL ON YOUR - Your Needs Cosmetics Veterinary

STATE CAPITAL Highlights AND Sidelights

by Vern Sanford

TEXAS PRESS ASSOCIATION

AUSTIN—Now in effect is a new compulsory school attendance law which requires school children, ages seven to 16, to go to school 165 days out of each 175-day school year.

Before the 58th Legislature passed this law, the minimum attendance requirement was 120 days. This left a wide margin for truancy—especially by children of migrant farm workers who are on the move two to four months out of the year.

Laxity of compulsory attendance laws has been cited as one reason for the high rate of illiteracy among Latin Americans. Texas' rate of illiteracy is high for all races. It has been estimated that almost 10 per cent of the state's population is functionally illiterate.

A recent U. S. census survey showed that the average school child in Texas, with a Spanish

they have to do is say, 'Here I am.'

PROGRAM PRAISED—Dr. E. F. Knippling—known as the "father of the screwworm eradication program"—addressed Southwest Animal Health Research Foundation trustees at their annual meeting in Austin, and praised the progress of their eradication program against complacency. Knippling reported that in August, only 81 screwworm cases were reported in Texas, compared to 5,988 in August, 1952. But a large percentage of the 81 were in the Trans-Pecos area.

Animal health officials feel the Trans-Pecos problem is a direct result of screwworm flies migrating from Mexico. Mexico's northern border has been the target of sterile fly drops for several months now. But newly-gained knowledge that the fly can travel about 180 miles on his own volition is worrying the officials.

Knippling said, "We must intensify our survey efforts to find where fly drops will be most effective; then widen the barrier to prevent infestation."

FALL RAINS PROBLEM—Charlie Scruggs of Dallas, president of the Southwest Animal Health Research Foundation, said his group is beginning to worry about a growing rate of screwworm infestation when fall rains come.

Cool weather and dampness, usually associated with early

fall, may couple with shearing and calving wounds to foster screwworms if livestock producers don't take precautions. Scruggs said an "information campaign" will be launched soon. **NEW OFFICERS**—Dolph Briscoe of Uvalde is the new president of SWAHRF. The young rancher just completed a term as president of the Texas and Southwestern Cattle Raisers Association, before he took the animal health post.

New vice-president is Joe Lane of Alpine. T. J. Richards of Paducah is secretary-treasurer.

EDUCATORS MEETING SET—Texas Association of School Administrators and Texas Association of School Boards will hold a joint meeting in Austin September 22 and 23 to hear talks on education in the Space Age. They will hold seminars on: School dropouts, the migrant pupil, religion and the schools, teaching and textbook selection in Texas.

POLL TAX REPEAL—Campaign for repeal of the poll tax as a requirement for voting was launched by the Texas League of Women Voters, with Gov. John Connally and Vice President Lyndon Johnson giving their support to the movement.

On November 8 Texans will vote on a constitutional amendment to remove the 60-year-old requirement that you pay a poll tax to vote. Texas voting will be

under the shadow of a proposed U. S. constitutional amendment outlawing taxes on the right to vote in elections of Federal officials already have ratified this amendment, and when two more approve, it will go into effect.

Texas Legislature provided Texans a "do it yourself first" route by submitting the proposed constitution at the November 9 election. There is no chance for re-election. There is no chance for the U. S. amendment to go into effect until after that date.

TOURIST—Texas first form al effort to attract tourists will get under way now that Governor Connally has appointed the seven men to head the new Texas Tourist Development Agency. Interestingly enough, most of the seven are natives of other states, indicating the Connally felt they would know best how to bring other Americans into Texas.

Frank Hildebrand Jr., former Louisiana, Baytown, Houston and Dallas news writer, will be executive director. For the last year, he has been chief of the travel promotion section of the Texas Highway Department.

On the advisory board which will help Connally direct Hildebrand are Bill Berger of the Honolulu Herald and president of the Texas Press Association; Chris Fox, El Paso banker; James M. Gaines, San Antonio

radio-TV executive and president of the Texas Tourist Council, John McCarty, of Dallas, vice president of advertising for Frito-Lay, Inc.; G. A. (Pop) Mabry, Houston, public relations director for Humble Oil & Refining Co.; and John Powell, Austin hotelman.

AGING—State Senator Walter H. Richter of Gonzales was named by Governor Connally to head the Governor's Committee on Aging.

Secretary of State Crawford Martin headed this committee while he was in the Texas Senate. Many of its recommendations have become law, but Connally said much remains to be done.

On his list of assignments the governor suggested work to remove from state mental hospitals about 2,100 persons over 65 who are senile, but not really mentally ill. Many feel they have been sent to the mental hospitals simply because there was no other place for them to go. Effort will be made to transfer them to nursing homes.

Because people are living longer, the number of Texans over 65 increased 45 per cent between 1950 and 1960. Population increased only 24 per cent.

TALKING BOOKS—A new record was set in August on circulation of "talking books." These are the albums of phonograph records distributed by the State Library under a federal

Student Accident Policies Offered

Student Accident Insurance will be offered to Muleshoe Students starting on Monday, September 9 and will terminate, September 16 at 2:00 P.M.

The premium rates are as follows:

- 9 months "At School coverage" \$ 4.00
- 12 month "24 hour day coverage" \$17.00

"At School coverage" covers children for accidents at school, to and from school, school sponsored activities, and all sports except High School Varsity football.

Twelve months coverage policy, covers children for accidents 24 hours a day, 12 months of the year.

Doctors offices, Dentist offices and Hospitals in Muleshoe will have claim forms on hand. It is the responsibility of parents to see that claim forms are filled out for each accident.

The first factories in which machinery was used extensively were New England textile mills in the early 1800s.

Doctors offices, Dentist offices and Hospitals in Muleshoe will have claim forms on hand. It is the responsibility of parents to see that claim forms are filled out for each accident.

The first factories in which machinery was used extensively were New England textile mills in the early 1800s.

SHOP MULESHOE FIRST!

SOON
MULESHOE
Will Be In
AN
OLDSMOBILE
& BUICK
DEALERSHIP
Watch For It!

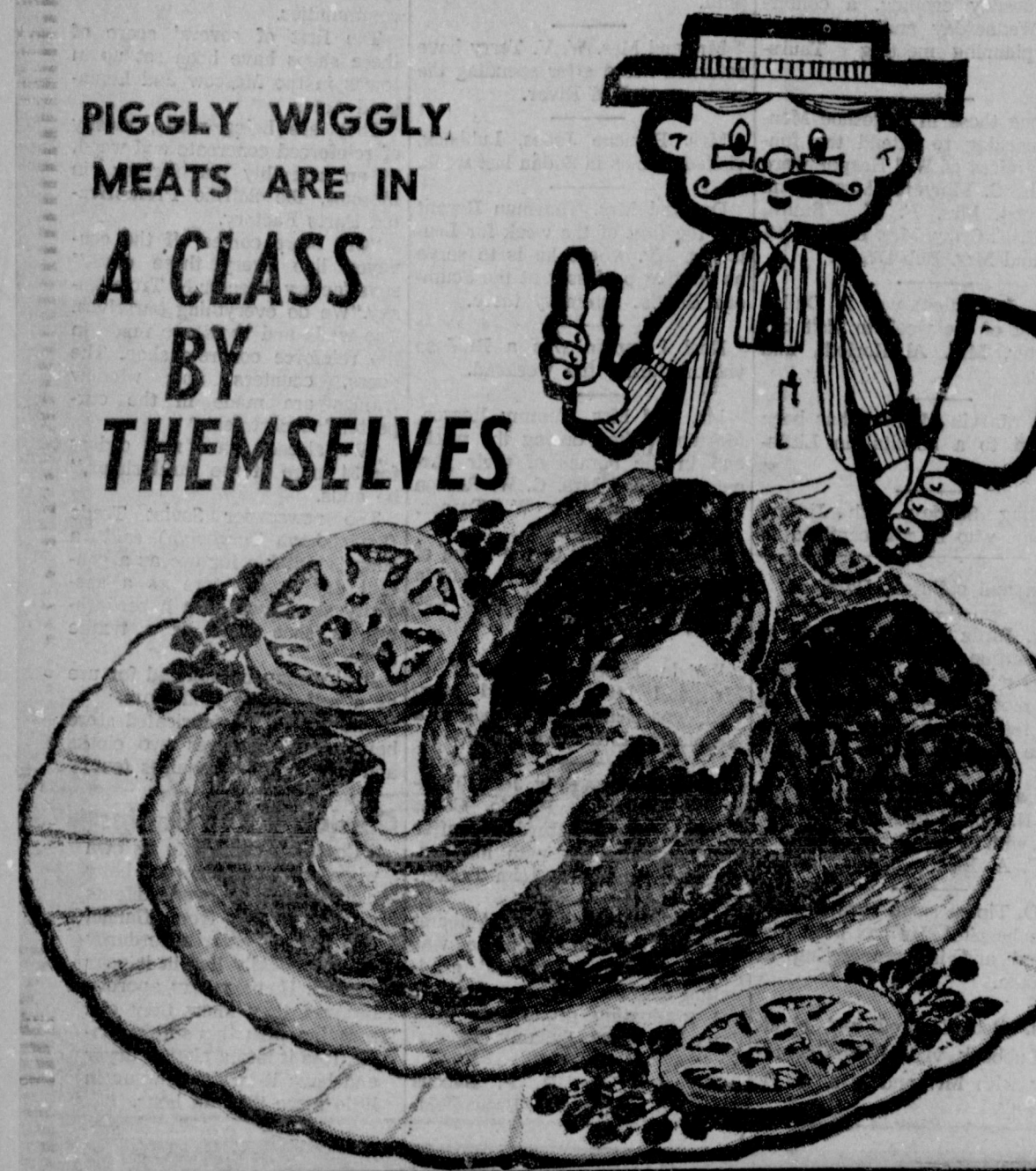

PIGGLY WIGGLY MEATS ARE IN A CLASS BY THEMSELVES

MIRACLE WHIP Salad Dressing, KRAFT Qt. Jar 49¢

TOILET TISSUE Waldorf Assorted Colors 4 Roll Pack 29¢

PEACHES Libby Sliced or Halves in Syrup, No. 2 1/2 Can 29¢

PINTOS Big Chief 4 Lb. Bag 39¢

COOKIES OR DR. PEPPER 12 Btl. Ctn. 69¢

These Values Good in Muleshoe, Sept. 12, 13, 14, 1953

We reserve the right to Limit Quantities.

- Pillsbury Best, 4c off Label FLOUR 5 Pound Bag 51c
- Richtex SHORTENING 3 lb. can 59c
- Santa Rosa Crushed, No. 300 Can PINEAPPLE 19c
- Campfire PORK & BEANS 3 no. 300 cans 25c
- Honey Boy Chum, No. 1 Can SALMON 49c
- Taste T Chew DOG FOOD 10 lb. bag 89c
- Bessie Lee, All Vegetable, 24 oz. Bottle COOKING OIL 29c
- Marshall, Golden Cream Style, No. 303 Can CORN 12 1/2c
- Austex, 24 oz. Can BEEF STEW 49c
- Instant Non Fat Milk, 12 qt. pkg. STARLAC 89c



- Chase & Sanborn, Instant, 3c off Label, 10 oz. COFFEE jar \$1.19
- Royal, Ass't. Flavors GELATIN 3 boxes 25c
- Kerr, Reg. Pints, Dozen FRUIT JARS \$1.19
- Kerr Reg. Dozen FRUIT JAR CAPS 33c
- Green Giant GREEN BEANS 2 no. 303 cans 29c
- Northern, Ass't. Colors, Cello Pkg. Napkins 80 ct. Pkg. 12 1/2s
- Waxtex, 75 Ct. Box SANDWICH BAGS 19c

GET YOUR PICTURE PAL ENTRY BLANK AT PIGGLY WIGGLY

CHUCK ROAST	ARMOUR STAR Aged, Heavy Beef Valu-Trim, Pound	49¢
GROUND BEEF	Lean, 100% Pure Beef, Dated for Freshness	3 Lbs. \$1
SLICED BOLOGNA	ARMOUR STAR POUND	49¢
BREADED SHRIMP	BOOTH'S FANTAIL lb. Pkg.	89¢
Top Round Steak	Armour Star, Aged, Heavy Beef "Valu-Trim", boneless, Lb.	98¢
Bottom Round Steak	Armour Star, Aged, Heavy Beef, "Valu-Trim", boneless, lb.	89¢
Short Ribs	Armour Star, Aged, Heavy Beef, "Valu-Trim", Pound	29¢
Sirloin Steak	Armour Star, Aged, Heavy Beef, "Valu-Trim", Pound	89¢
Pork Ribs	Lean, Northern Pork Country Style, Pound	59¢
Pork Roast	Lean, Northern Pork Loin End Cut, Pound	59¢
Leg-O-Lamb	Armour Star, Genuine Spring Half or Whole, Pound	79¢
Loin Lamb Chops	Armour Star, Genuine Spring, Pound	98¢
Longhorn Cheese	Southern Style, Whole Milk Full Cut, Pound	49¢
Oysters	Booth's, Fresh Frosted 10 oz. Can	69¢

Health & Beauty Aids	Freshest Frozen Foods
Toni, New Uncurlly with Curlers, reg. \$3.75 PERMANENT \$2.49 Plus tax 16c	ROLLS PARKER HOUSE HOLSOM, 24 ct. Pkg. 19¢
Bayer, Reg. 79c Retail, 100 count bottle ASPIRIN 66c	Chocolate Banquet, Butterscotch, Strawberry, 14 oz. pkg. CREAM PIES 43c
Reg. \$1.25 Retail, 24 Count Bottle ALLEREST 98c	Banquet, 16 oz. Pkg. MEXICAN DINNER 47c
Code 10, Reg. 79c Retail, large size tube HAIR DRESSING 59c Plus tax 6c	Gold King, HUSH PUPPIES 3 10 oz. pkgs. \$1
	Seabrook, 10 oz. Pkg. CAULIFLOWER 27c
	Silverdale Chopped BROCCOLI 2 10 oz. Pkgs. 29c

VITAMIN RICH PRODUCE AT PIGGLY WIGGLY		
Lettuce	Fresh Crisp and Green Large Heads, Each	10¢
Plums	Extra Fancy, Elephant Hearts Pound	19¢
Celery Hearts	Green Pascal Cello Pkg. Each	29¢
Pears	CALIFORNIA BARTLETT Pound	23¢

