

The Midland Reporter-Telegram

SATURDAY WEEKENDER

DIAL 682-5311, P.O. Box 1650, MIDLAND, TEXAS
Vol. 50, No. 64, Daily 15¢, Sunday 35¢

15¢ SATURDAY, MAY 12, 1979
2 SECTIONS, 24 PAGES

NEWS IN BRIEF



Lester Flatt

Lester Flatt dies

NASHVILLE, Tenn. (AP) — Singer-guitarist Lester Flatt, who teamed with banjo-picker Earl Scruggs to spearhead the rise of honky bluegrass music, died Friday. He was 64.

Flatt, a soft-spoken man who usually wore a white cowboy hat, died of heart failure at Baptist Hospital at 1:20 p.m., hospital spokesman Paul Moore said.

Flatt was hospitalized April 23. He suffered a brain hemorrhage late last year and had undergone open heart surgery in 1975.

Flatt and Scruggs teamed up in 1948 and called their group "The Foggy Mountain Boys." They were best-known for "Foggy Mountain Breakdown," which they played during a chase scene in the movie "Bonnie and Clyde," and for "The Ballad of Jed Clampett" from "The Beverly Hillbillies."

Music historians credit the pair with preserving pure bluegrass music and with leading the music to new popularity in the 1960s.

Trains collide

MEXICO CITY (AP) — Two passenger trains collided north of here Friday and up to 30 persons were slightly injured, police said.

A Red Cross spokesman on the scene told reporters "we are digging through the wreckage but as far as we can determine there are no dead."

Reports on the number of injuries varied from 20 to 30. Most were treated at a hospital and released and one was admitted, officials said.

Pledge lacking

WASHINGTON (AP) — The state of Louisiana, the cities of Cincinnati and San Diego and three counties in New Jersey, Michigan and California have yet to pledge compliance with anti-inflation guidelines, the Carter administration said Friday.

All states and every city and county with at least 5,000 employees had been asked by the Council on Wage and Price Stability to indicate whether they would comply with the administration's voluntary wage and price standards.

Pledges received to date show that every state but Louisiana is prepared to meet the ceilings, while 95 percent of all cities and 92 percent of the counties will comply, the council said.

Block pledged

WASHINGTON (AP) — Sens. Edward M. Kennedy, D-Mass., and George McGovern, D-S.D., said Friday they plan to work actively to block legislation to lift U.S. economic sanctions against Rhodesia.

INSIDE

✓ IN THE NEWS: School finance bill passed, work still needed. 4B

✓ PEOPLE: Clements tells legislators "not to wait" for primary plan. 2A

Bridge.....5A Religion.....7A
Classified.....5B Sports.....8A
Comics.....2B TV Schedule.....3A

Weather

Fair today through Sunday with high expected in the mid-70s today. Details on Page 4A.

Service

Delivery.....682-5311
Want Ads.....682-6222
Other Calls.....682-5311

Weekend travel may be inhibited

By The Associated Press

Car owners prepared on Friday for another weekend of service station closings, as state energy officials across the nation drew up emergency plans for use if the gasoline shortage gets worse.

President Carter accused the House of Representatives of "political timidity" for turning down a bill that would have given him the power to ration fuel if necessary.

An Associated Press spot check showed that some motorists will find it almost impossible to get gasoline this Sunday. Other drivers will find it relatively easy. It all depends on where you live.

In California, where gasoline purchases in many areas already are limited under an odd-even sales system, weekend closings appear to be the rule rather than the exception. The Automobile Club of Southern Cal-

ifornia said 92.5 percent of all metropolitan service stations will be closed on Sunday; almost two out of three will be closed on Saturday.

In Colorado, officials of the Automobile Association of America said they didn't expect any real problems. Spokesman Doug Damerst said about 75 percent of the service stations in the Denver area would be closed Sunday, but added that those in the rest of the state would be operating as normal.

And less than half the stations checked by the AAA in Wisconsin planned to close Sunday and only a few said they were limiting sales.

Among Friday's gasoline developments: —Carter said the rejection of the rationing plan caused him to be "shocked and...embarrassed for our nation's government." He challenged Congress to come up with its own rationing plan in 90 days, promising

to give the lawmakers "every possible assistance."

—The Justice Department said it will investigate the possibility of anti-trust violations in connection with the gasoline station shutdown that has been threatened for May 17 through May 20. The drive for a shutdown is being led by California dealers who want to protest Energy Department regulations that limit their profit margins.

—State officials urged voluntary conservation of gasoline, but said they were ready to impose mandatory measures — including rationing in some cases — if necessary.

Chuck Clinton, energy planner for the District of Columbia, said the district's mayor and the governor of Maryland had agreed on an odd-even sales system that could be implemented on 48-hours notice. Virginia officials were discussing the possibility of joining the agreement.

Pennsylvania officials also said they had a standby rationing program ready. "We do not anticipate that we would need it, but we're ready," said Nat Goldhaber, executive assistant to Lt. Gov. William Scranton III. "Our supplies are tight, but adequate. We feel there are sufficient supplies to get us through the summer, but we are urging voluntary conservation at every possible step," he said.

Gov. Ella Grasso of Connecticut said earlier this week she believed conservation would work. "We've got to start thinking in these (conservation terms). If this would not be sufficient, we could have to go to some distribution problems."

In neighboring New York, officials said there was no serious shortage in most of the state and no talk about rationing.

Tourist areas were particularly concerned about gasoline. The Las Vegas Chamber of Commerce urged

local residents to buy their gasoline between Monday and Thursday, leaving the weekend supply for visitors.

There have been predictions that the real crunch will come during the Memorial Day weekend, both because of increased travel and because dealers will be near the end of their monthly allocations.

Next weekend also could pose a problem if the call for a service station shutdown picks up steam. So far, the picture is mixed. The 400-member Iowa Gasoline Dealers Association put off for a week a decision on whether to join the shutdown. Larry Blixt, the association director, said many members "think it's selfish to do something like that to consumers."

The AAA in Colorado said its survey showed 10 percent of the dealers in that state want to shut down, while 90 percent are either undecided or against the idea.

'Timid' Congress blasted for nixing rationing program

WASHINGTON (AP) — President Carter, his nearly 2½ years in office marked by fierce confrontations with Congress over energy policy, lambasted the House Friday for "political timidity" in rejecting his standby gasoline rationing plan.

"I was shocked and I was embarrassed for our nation's government," Carter said in challenging the lawmakers to write a plan of their own within 90 days.

But while the president said he won't submit another standby rationing plan, White House planners reportedly were considering a less drastic gasoline-conservation plan for possible use this summer.

Officials were at work on a proposal for a national odd-even rationing plan like the one now being used in California, administration sources said.

Reacting to Thursday's 246-159 House defeat of his twice-revised standby plan gasoline rationing, Carter accused members of Congress of bowing to "local and parochial interests."

Speaking to reporters and photographers in the Oval Office, the president said House members who voted against the plan "apparently put their heads in the sand" in refusing to give him the tools needed to cope with a major oil shortage.

"If we should have a serious interruption of gasoline and oil supplies, our nation would be unprepared to deal with it," Carter said.

"I challenge the Congress within the next 90 days to develop their own rationing plan, fair, equitable and balanced," Carter said, adding:

"Obviously, I will give them every possible assistance if and when they are willing to exhibit the willingness to take this necessary action in the interest of our country."

A law passed in 1975 required the president to send a standby rationing plan to Congress. That was the plan that has been rejected. Carter indicated Friday he has now complied with the 1975 law and is not required — nor does he intend — to submit another plan.

A number of congressional energy aides claimed Friday that there was little real chance that Congress would take the president up on his challenge.

While the rejected standby plan was intended to be held in reserve for a major emergency like another Arab oil embargo, the odd-even plan now said to be under consideration is designed for more immediate use.

The plan is still being "toyed around with" by officials of the Office of Management and Budget and the White House Domestic Council and has not been formally submitted to the president, said one source.

Under the plan, the sale of gasoline would probably be restricted to vehicles with even-number license plates on even-numbered days of the month and to vehicles with odd-number plates on odd-numbered days.

California instituted such a plan earlier this week. And a number of other states and metropolitan areas are considering similar plans.

Carter, Brezhnev to meet in Vienna

WASHINGTON (AP) — President Carter and Soviet President Leonid I. Brezhnev will sign a new arms treaty next month in Vienna at a conference that U.S. officials hope will pave the way for more frequent summits between U.S. and Soviet leaders.

The June 15-18 summit conference will be the first between the U.S. president and the ailing Soviet leader.

The conference plans were announced at the White House by Carter's national security adviser, Zbigniew Brzezinski, and in Moscow.

Shortly after the simultaneous announcement was made, Carter continued his battle to win Senate ratification of the pact by arguing that its rejection would be devastating to the U.S.-Soviet relationship and to efforts to control nuclear arms.

While the treaty will be the central theme of the meeting, the talks are also expected to deal with subsequent arms negotiations, the possibility of regular summit conferences and the overall scope of U.S.-Soviet relations, a U.S. official said.

The administration official, who addressed reporters in the White House press room on the grounds that he not be identified by name, refused to comment on the state of Brezhnev's health or what impact it would have on the Vienna meetings.

But he said the conference, which would last 2½ to 3 days, would include joint meetings of the U.S. and Soviet delegations, "some private time for the two leaders to get together and have private discussions on a one-on-one basis," and more social occasions.

The summit conference will be the first between the United States and the Soviet Union since Brezhnev and President Gerald R. Ford met in Vladivostok in late 1974.

Agreement on the treaty, and some of the pact's details, were revealed Wednesday. During the five weeks leading up to the weekend conference, U.S. and Soviet officials will complete work on the agenda for the talks and work on approved translations of the pact.

It has not been determined whether the treaty will be signed at the start or conclusion of the talks.

The Senate must ratify the treaty by a two-thirds vote before it can go into effect. The final outcome of the Senate voting, which may not take place until next year, is far from certain.

Speaking to visiting editors at the White House Friday afternoon, Carter said that "rejection of this treaty would have a devastating adverse effect on our nation's relationship with the Soviet Union and the control of nuclear weaponry."

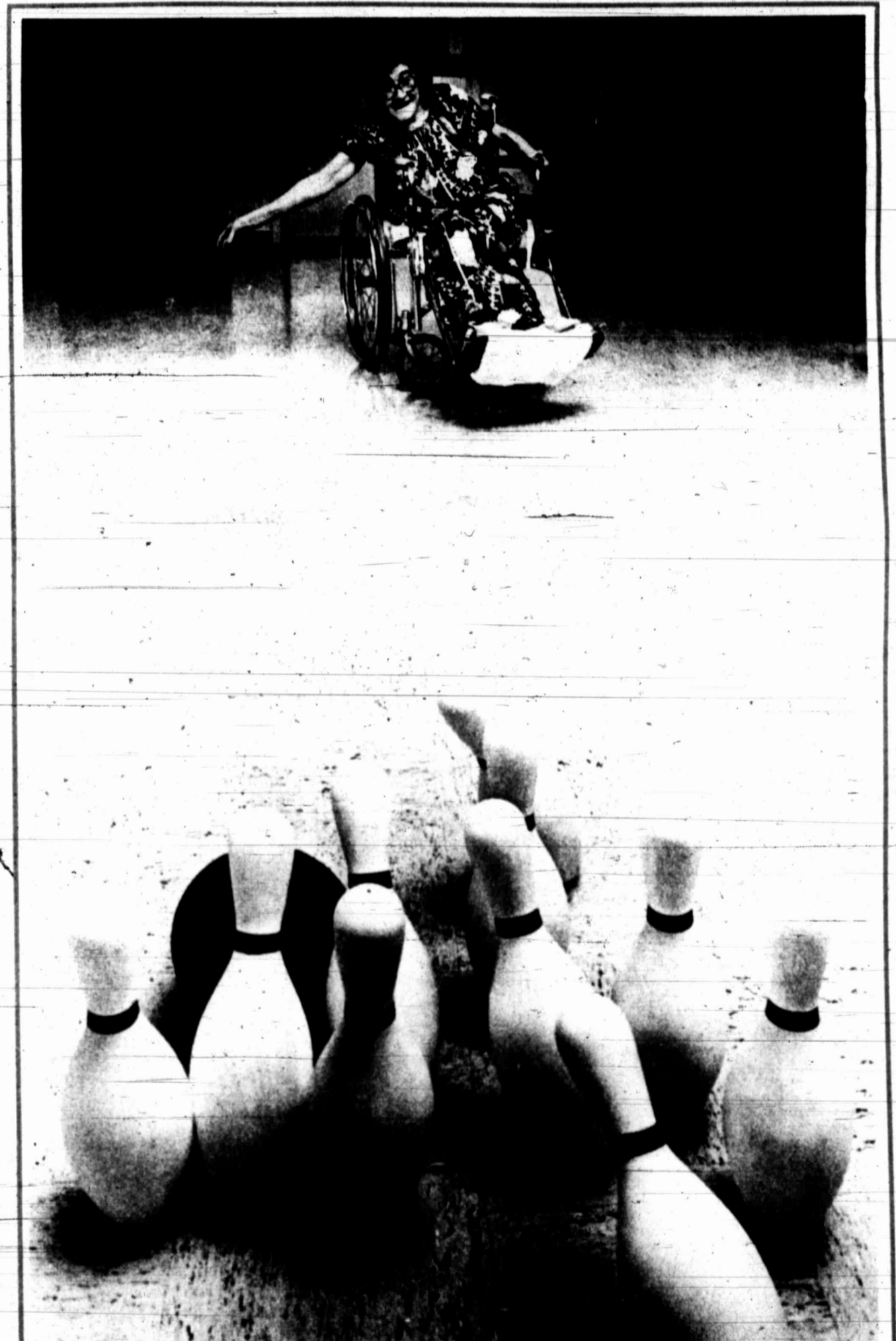

After improvising her bowling form to fit the situation, Dorothy Scott fires a strike in the recreation hall of Westgate Manor Nursing Home. (Staff Photo by Bruce Partain)

Westgate residents strike out

Table games 'bowled over' by pin set

On a recent afternoon, residents of Westgate Manor Nursing Home set aside their check-boards and called a strike.

Not only did they strike, but they spared, scratched and would have rolled "gutter balls" if they had only had an regulation bowling alley.

"I've set up table games for them, but they got tired of them pretty fast," said Rosemary McClaren, activities director for the home.

"This bowling tournament got them pretty excited," Mrs. McClaren said Westgate

purchased the lightweight bowling set-up for \$50, using donations given during Christmas. Tables are cleared away in the dining area to make room for the "alley."

Lee High School students helped set pins for a recent tournament, which was won by E. X. Hill and Dorothy Scott.

Mrs. Scott easily out-kegled her opponents, even though she is wheelchair-bound.

"I used to bowl quite a lot back in San Francisco," said Mrs. Scott. "I was the best bowler on our team."

Mrs. McClaren said many of

the residents have lived strict, disciplined lives and are only now being introduced to recreational activities.

"Some have never learned to play checkers or cards, so we're teaching that," she said.

Dance lessons are next among major activities, as residents will be learning folk, country and disco steps.

That last category will take a little revising, according to Mrs. McClaren.

"I'm going to have someone teach it to me," she said, "then I'll slow it on down to a little more of our speed."



Fifty-one years ago today (May 12, 1928) it rained in Midland — an estimated two inches in a brief period of time, flooding downtown streets. A Model T Ford delivery van of the Midland Steam Laundry splashes through the water on Wall Street, in front of the then recently completed Hotel Scharbauer. The old First National Bank Building, now the Oil & Gas Building, is pictured at upper left. (Photo furnished by Mrs. J.C. Harvey of Iraan, an early-day resident of Midland.)

Panel agrees to nibble at bill

AUSTIN, Texas (AP) — Writers of the 1980-81 state spending bill agreed Friday to take individual bites out of the multi-billion dollar measure but no broad across-the-board cuts.

After a short first session of the House-Senate conference committee on general appropriations, the 10 members recessed until Monday morning.

The committee is attempting to iron out the differences between the \$20.67 billion House bill and the \$20.79 billion bill passed by the Senate.

"The Senate is not going to agree on specific figures then come back later and make a broad percentage cut," said Sen. Grant Jones, D-Abilene, head of the Senate conferees.

"I don't think we are ready to give up any rider (special provision) at this point," said Rep. Bill Prenal, D-Bryan, head of the House group.

The negotiators finally agreed to a motion that would "dispense with the 4 percent cut except when conferees adopt a resolution on individual items."

After the House passed its bill, a provision was attached cutting all appropriations in the measure by 4 percent, across-the-board.

The 4 percent cut was one of four major differences to be settled between the House and Senate versions.

The other major differences include the 7 percent salary increase given most school teachers and the 5.1 percent increase by the Senate, and the \$269 million difference in the Senate bill for school financing.

Conferees agreed to approach those two problems after completion of debate in both houses on school financing.

The fourth main difference is the 7 percent salary increase for state employees in the House bill and the 5.1 percent in the Senate.

The first state agency considered was the Texas Commission for the Blind. The Senate version was taken on all issues, for a total \$397,194 above the House bill.

The conferees accepted a House provision that all funds received by the commission from opera-

tions of food vending stands must go in the State Treasury. About \$500,000 would be transferred from present private bank accounts.

The conferees agreed to give the Commission on the Deaf about \$27,000 for moving expenses but cut out \$14,000 for a new accountant.

Introductory Real Estate Course Now Offered.

Approved by Texas Real Estate Commission

Basic Fundamentals of Real Estate (Course 101) presents the fundamentals of our state laws that govern the real estate industry today, conveyancing of real estate, and an introduction to real estate math.

CLASSES BEGIN MAY 19

For further information, free catalog and schedule call Ron Estridge (915) 683-2646

American College of Real Estate

Member: National Board of Real Estate Examiners

It's Clements' primary focus

AUSTIN, Texas (AP) — Gov. Bill Clements says the Texas Legislature will make a "terrible mistake" if it does not provide a presidential primary for voters in 1980.

"The people of Texas want a presidential primary," he told a news conference Friday.

"There is no question about that."

Clements added that if the Legislature is waiting to hear his stand on a presidential primary bill "they'll just have to wait."

"I'm not going to give them any direction. If they are waiting on me, they are in deep trouble...and if they are waiting on me on this it's the only thing they're waiting on me for. On everything else they just go ahead."

A Senate bill calling for a presidential primary in March before the May primary elections has been approved by committee but has not been brought up for full Senate debate.

The House Elections Committee has not been able to agree on a presidential primary bill for House debate.

The governor said he could "guarantee" the Texas Republican Party will have its own presidential primary. "I don't know what the Democrats will do."

The state Republican convention voted earlier to hold a presidential primary in connection with its May primary election.

State Democratic Party leaders oppose a presidential primary on any other date than the regular May primary election but have made no move toward ordering a presidential primary poll in the Democratic primary.

Clements also said: — He is "reasonably certain" the Legislature will leave "close to the \$1 billion I have been looking for," so it can be returned to taxpayers.

— He generally approved of the usury bill that passed the House increasing home loan interest rates from 10 percent to a cap of 12 percent. He said he saw no need of a two-year automatic "sunset" or cancellation provision.

— He had not changed his mind in recommending only a 5.1 percent salary increase for public school teachers, as for other state employees.

— He thinks the failure of President Carter's gas rationing plan in the U.S. House "is just another sign that the Congress and the people have lost confidence in his handling of the oil crisis." He said it would be at least another week before Texas has a plan for allocation of supplies is ready. "We are not in the rationing business," he said.



Reviewing plans for the future are new officers of the Midland Health and Welfare Association, front row from left, Beverly Acker, first vice president and Joy Bates, president; back row from left, Ben Petersen, second vice president, Louis Sumaya, secretary, and Carolyn Wallace, treasurer. The group promotes health and welfare work. (Staff Photo)

House won't hurry 'whiskey bill'

AUSTIN, Texas (AP) — The House refused Friday to force committee action on a bill variously described as a "gasohol bill" and a "whiskey bill."

facturers of industrial alcohol.

He moved to instruct the committee to report the bill to the floor but his motion was tabled, 78-50.

LEVIS General Clothing

300 E. Florida

CHAPARRAL SHOP & GALLERY

SALE ON INDIAN MADE TURQUOISE & SILVER JEWELRY 20%-40% OFF

4305 W. ILLINOIS VISA

694-0933

THE AFFORDABLE TREASURE. WATERFORD.

Whether you spend under \$25 or over \$2500, each piece of Waterford crystal is still born in fire, blown by mouth and cut wholly by hand, with heart. The affordable treasure.

Large Selection In Stock

Sam L. Majors

FINE JEWELERS FOR IV GENERATIONS

MIDLAND HILTON 682-5521

Career Girl

"WE CARE" 682-1678

Sale

Selected Spring Styles!

For Mother...

Last Minute Little Gifts!

Tee Shirts \$15
Tote Bags \$16
Shell Belts \$15
Initial Jewelry \$6-\$8

Career Girl

"WE CARE" 682-1678

379 DODSON In The Village

Let us pamper your Mom.

She deserves it. That's why the Midland Hilton has planned a special treat on her day: The Hilton has an exciting buffet with delicious entrees, salads, vegetables, and scrumptious desserts awaiting you... along with a special carnation just for Mom. So, give Mom a day away, and the Hilton is the place. Mother's Day buffet from 11 a.m. to 2 p.m.

\$6.50 per person (Children, half price)

Midland Hilton

Wall and Loraine 683-6131

TO PUT THE WANT ADS TO WORK Dial 682-6222

Furr's BAKERY

"FRESH FROM FURR'S OWN OVENS"

8" MOTHER'S DAY CAKE "ROSES IN THE SNOW"

\$2.98

PRICES EFFECTIVE THRU SUNDAY, MAY 13, 1979

POTATO DINNER ROLLS 2 DOZ. \$1.00

Two Locations To Serve You: 2208 N. Big Spring Midkiff & Cuthbert

Furr's SUPER MARKETS

WANT ADS sell it.

Today's Schedule

7:00	Alvin Fantast
8:00	Godzilla Super 9
9:00	Mexico Val De
10:00	Tejano
11:00	Westl
12:00	Bapt Baseba
1:00	Texas Ranger
2:00	Vs. Toronto
3:00	Blue Ja Nash. C
4:00	NBC Sp Golf
5:00	Bill Dan NBC N
6:00	Wild Ki Eyes O
7:00	CHiPs
8:00	
9:00	Bj And The Be
10:00	News Saturd
11:00	Night L
12:00	Westl

Europe 'no so

LONDON (Margaret Thatcher woman to heat orment in Eur "soft touch." Man Chancellor Schmidt told Friday after tw talks with her. He added to at a London ne ence: "I guess not consider mans to be a either." Schmidt, sitt side Mrs. Thatcher didn't expect any problems with the wom Conservatives Labor govern Britain's May. He said the fa is a Socialist volved in talk Conservative p ister "was not in the slightest The chance asked whether have the same relationship with James C the formr La minister whom ly called "Jim." "In internat tics," Schmid "it does not ter so much w are" Republi

VISA

Today's TV Schedule



BATTER UP

Wes Parker, who starred in the uniform of the Los Angeles Dodgers for 10 seasons (1963-1972), is the newest member of NBC Sports' baseball broadcasting staff for Game-of-the-Week telecasts Saturday afternoons throughout the 1979 baseball season.

Parker joins Joe Garagiola and Tony Kubak for the 14th season of NBC Sports baseball coverage. NBC Sports will broadcast the American and National League playoffs this fall and the all-star game this summer.

(Stations reserve the right to make last-minute changes.)

SATURDAY MAY 12, 1979

Programs subject to change without notice

	KMID 2 Midland CABLE 3	KOSA 7 Odessa CABLE 8	KMOM 9 Monahans CABLE 9	S.I.N. 10 Spanish CABLE 10	KTVT 11 Fort Worth CABLE 11	KERA 13 Dallas CABLE 13	KXTX 39 Dallas CABLE 4
7:00	Alvin Fantastic 4	Popeye	Scoby's All-Stars			Sesame St. Other School	Mighty Mouse W. Woodpecker
8:00	Godzilla Super 90	Bugs Bunny Road Runner	Super-		News	Villa Alegre Mister Rogers	The Archies
9:00	Mexico	Tarzan	Friends		Extension '79 Hobab	Sesame Street	Popeye Superman
10:00	Tejano Val De La O	Super Seven	Fangface Pink Panther		Collins Rep. About People	Electric Co. Zoom	Batman Star Trek
11:00	Wrestling	Space Acad Fat Albert	Weekend Sp. American		Martin Frost Parents	Blue Marble Rebob	Movie: "Foreign
12:00	Bapt. Church Baseball	Ark II 30 Minutes	Bandstand P. Wagoner		TCU Voter Digest	Sesame Street	Corres- pondent
1:00	Texas Rangers	Fishin' Hole Villa Alegre	Energy Outdoorsman		Bill Dance Movie	Electric Co Studio See	Great Movie Cowboys
2:00	Vs. Toronto	Soul Train	Soccer New York		"Blondie's Big Moment"	Sesame Street	Wagon Train
3:00	Blue Jays Nash. On Road	Veg. Soup CBS Sports	Vs. Tampa Bay	Lo Mejor Del	Fiesta Mex. Musicales	Best Of Families	Bonanza
4:00	NBC Sports Golf	Spectacular	Wide World Of	Mundial	Newton Weaver Western Hour		Lancer
5:00	Bill Dance NBC News	"79" CBS News	Sports	Iris Chacon	Lawrence Welk	The Long Search	Cheyenne
6:00	Wild Kingdom Eyes Of Texas	News Comedy Shop	Hee Haw		Dragnet Rat Patrol	All-Star Soccer	Big Valley
7:00	CHiPs	Bears Bugs Bunny	Paul Lynde	Donde Termina	Pop! Country Nash. Music	Jacques Cousteau	National Bowling
8:00		CBS Movie: "The	Love Boat	Curro Jimenez	Marty Robbins P. Wagoner	Wolves & Wolfmen	Soccer
9:00	BJ And The Bear	Ultimate Imposter	Fantasy Island	Box De. Mexico	High Chaparral	Movie: "Alice	
10:00	News Saturday	News Newlywed Ga.	ABC News		Wrestling	Adams Preview	700 Club
11:00	Night Live	Donna Fargo Late Movie	Club			Dick Cavett Dick Cavett	Spts. Legends Adventure
12:00	Wrestling	"Jaws Of Death"			News	Dick Cavett Austin City	

Turkish terrorists open fire on two American servicemen

ISTANBUL, Turkey (AP)—Leftist terrorists fired on two U.S. servicemen in suburban Istanbul on Friday, killing one and wounding the other.

An anonymous caller claimed responsibility for an underground Marxist group which killed another U.S. military man in Izmir in April.

The two servicemen were waiting for a bus to reach a NATO ammunition depot at nearby Cakmakli when gunmen from a cruising car shot at them and sped away, authorities said.

One of the two, identified by Turkish police as Thomas Mosley, died on the way to the hospital. The other, Dwight Muir, suffered slight wounds.

In a call to a daily newspaper, an anonymous person said the attack was the work of the "Turkish People's Liberation Army-Front and Marxist-Leninist Armed Propaganda Squad."

The caller said the targets were "mercenaries serving at U.S. installations in Turkey" and pledged "the struggle will continue until we phase out imperialism in our country."

American Embassy officials refused to give further confirmation of the victims before next of kin were notified.

Official sources in Istanbul said the servicemen were attached to a NATO munitions supply depot jointly run by Turkish and American military in Cakmakli, north of Istanbul and close to Atakoy.

A month ago Master Sgt. Edward E. Claypool, 43, was slain in a similar attack in the Aegean port city of Izmir. His companion, Staff Sgt. Jeffrey P. Vail, was wounded.

Violence between rightists and leftists in Turkey claims about five lives a day despite four months of martial law.

In March, a bomb was thrown into the garden of the American Embassy in Ankara. Some diplomats said at that time that they feared the incident might indicate a new confrontation between right and left over the presence of allied

Therapeutic Hypnosis of America
Lose Weight • Stop Smoking
Stop Nail Biting
 For Free Brochure Call
563-3060 or 333-4472

Amana Radarange
EXTRA VALUE DAYS!

Make every day Mother's Day

Get these patented Amana accessories when you buy any 675 watt

Amana Radarange
 MICROWAVE OVEN

Amana Radarange Oven Coffee Maker
 • Brews 2 to 4 cups of delicious drip coffee, microwave fast and easy.
 • Saves coffee.
 • Fresh brewed taste without coffee waste.
 • No cord to worry about—doesn't tie up electrical outlets. Dishwasher safe.

Amana Radarange Popcorn Popper
 • Pops corn fluffily light in just 3 1/2 minutes.
 • Pops without oil, stirring or shaking.
 • Dishwasher safe.

Model MCM-4 Model MWP-1

A \$59.90 VALUE AT NO EXTRA CHARGE

ALL OUR 675 WATT RADARANGES IN STOCK REDUCED BY \$50.00 FOR MOTHER'S DAY SPECIAL!

Buy any 675 watt Amana Radarange oven now, and Amana's \$59.90 Extra Value is yours at no extra charge! Choose the fabulous Amana Touchmatic™ II shown above or the Touchmatic Model RR-9T, or Model RR-8—each of which cooks by time, cooks to temperature, even holds at temperature. Or choose Models RR-7 or RR-7D that cook by time and offer full-size capacity. Every 675-watt Amana Radarange oven cooks most foods in just one-fourth the usual time. Features a stainless steel interior—large enough to roast a family-size turkey. Quick defrosting convenience. And the Amana pull-down door that permits easy entry from either side of the oven. One of these Radarange ovens is just right for you. Get it now during Amana Extra Value Days and get \$59.90 worth of Radarange microwave oven accessories at no extra charge.

A Limited Time Special At Participating Amana Retailers.

Europe's first female prime minister 'no soft touch,' Schmidt tells press

LONDON (AP)—Margaret Thatcher, first woman to head a government in Europe, is no "soft touch," West German Chancellor Helmut Schmidt told reporters Friday after two days of talks with her.

He added to laughter at a London news conference: "I guess she would not consider the Germans to be a soft touch either."

Schmidt, sitting alongside Mrs. Thatcher, said he didn't expect to have any problems dealing with the woman whose Conservatives ousted the Labor government in Britain's May 3 election.

He said the fact that he is a Socialist leader involved in talks with a Conservative prime minister "was not a problem in the slightest."

The chancellor was asked whether he would have the same personal relationship with Mrs. Thatcher that he had with James Callaghan, the former Labor prime minister whom he usually called "my friend Jim."

"In international politics," Schmidt replied, "it does not really matter so much whether you are Republican or a

Democrat, Labor or Conservative, a Social Democrat or a Liberal or a Christian Democrat.

"What really does matter," he said, "is whether you are a reliable person and whether you have got judgment. I have no doubt that on that basis we will be able to get on with each other."

The ash-blond Mrs. Thatcher, wearing a light-gray, two-piece suit with a blue enamel brooch, seemed very much in command at the news conference, choosing the questioners and

calling some of them by name. She spoke in a relaxed voice, lacking the stridency of some of her campaign speeches, and some British reporters spoke of a "new Mrs. Thatcher."

On another question, Schmidt said today's rapidly rising oil prices are every nation's concern, and predicted some may soon be paying out 40 percent of their export revenues to pay for oil.

MIDLANDER ART SERVICE
 ...from concept to printed piece.
 683-6504

Remember when...
 Stockings were "Sheer-as-Silk" and practically transparent and how utterly feminine they made you feel!

Well now you can enjoy all that luxury and glamour in a beautiful sandalfoot pantyhose with gleaming self-control top and ultra-sheer, silk-like legs. It's called SHEER RADIANCE by Round-the-clock and it comes in four specially proportioned sizes. Sandalfoot with Antron/Spandex panty.

\$3.99
 Beautiful Summer Shades, Just Arrived!
 Sizes: DEMI-5'0"-5'3" up to 120 lbs.
 TRIM-5'3"-5'6" up to 135 lbs.
 MODEL-5'6"-5'8" up to 150 lbs.
 STATELY-5'8" & over 145 to 165 lbs.

Career Girl
 "WE CARE"
 329 DODSON
 In The Village

WOLFE NURSERY Gift Specials for Mom

POPULAR AFRICAN VIOLETS—SEVERAL VARIETIES. EXTRA NICE-IN BLOOM. **2.44** 4" POTS

HYDRANGEAS—FLORIST QUALITY. 2 LARGE BLOOMS. 6" POT **7.44**

CALADIUMS—SEVERAL COLORS AVAILABLE. **3.99** 6" POTS

• BEGONIAS
 • GERANIUMS
 IN BLOOM. FOR GIFTS OR LANDSCAPING. 6 1/2" POTS **2.44** EA.

CHRYSANTHEMUMS—6" POTS **5.44**

BIRD BATHS—GOOD QUALITY SANDSTONE CONSTRUCTION AVAILABLE IN BEIGE OR LUXOR BLUE **9.88**

ROSE BUSHES—GOOD COLOR SELECTION. 1 GAL. **2.44** 2 GAL. PARENTS **3.99**

GENERAL ELECTRIC SMD & GRO PLANT LIGHT—MOUNTS ON WALL, CEILING, OR SHELF. BULB INCLUDED. **12.99**

LARGE SPECIMEN FERN BASKETS—CHOOSE BOSTON FLUFFY RUFFLE OR BOSTON FRILL VARIETIES. EXTRA NICE AND FULL. **12.99** 10" BASKET EA.

FLOORSIZE DRACAENA MARGINATA **9.88** 10" POT

SPECIMEN SIZE FIGUS BENJAMINA—WEeping FIG TREE FOR BRIGHT LOCATION. 14" POT-4 FT. TALL **39.99**

TABLETOP TROPICALS—SELECTION INCLUDES FERN ASSORTMENT, SPRENGER, ASPARAGUS, BOSTON, FLUFFY RUFFLE, AND MORE. 6" POTS **3.99** EA.

MINIATURE TROPICALS—CHOOSE MARGINATA, AGLAONEMA SILVER QUEEN, SPATHIPHILLUM PEPPEROMIA, OTHERS IN 4" POTS **1.99** EA.

WICKER FERN STANDS—EXCELLENT FOR DISPLAY OF INTERIOR DECORATOR FOLIAGE. AVAILABLE IN FOUR POPULAR COLORS. **6.99**

OPEN 9-6 MON. THRU SAT. 10-6 SUNDAY

127 NORTHLAND SHOPPING CENTER
 684-7804

WEATHER SUMMARY

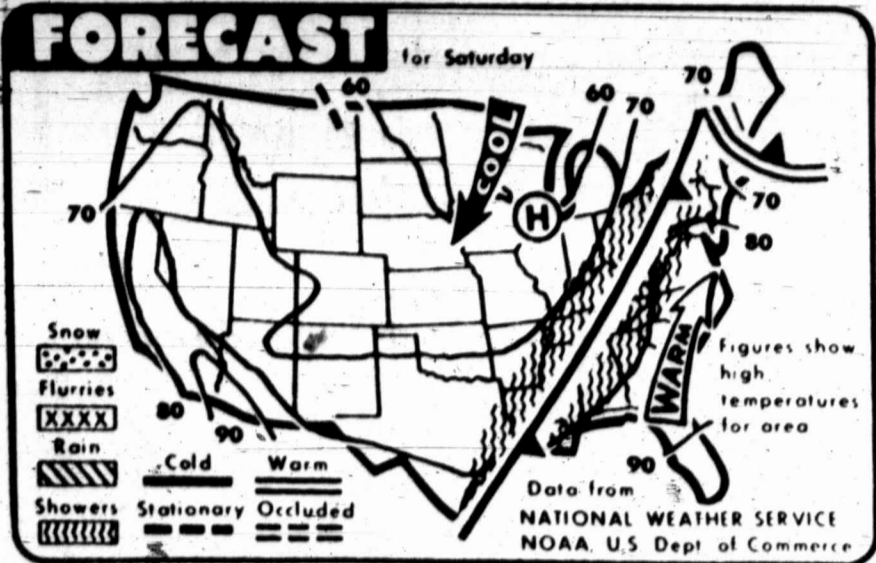

Wide areas of showers are forecast today from the western Gulf Coast north into the eastern Great Lakes, according to the National Weather Service. It will be cool in the north-central part of the nation and warmer elsewhere. (AP Laserphoto Map)



A ragged band of frontal clouds stretching from East Texas to Michigan is seen in this satellite cloud picture, recorded Friday afternoon. Along the front, heavy thunderstorms develop over Texas, Arkansas and Indiana. Scattered areas of clouds cover the eastern U.S. from the Gulf Coast to New England, West Texas and the northern Rockies. (AP Laserphoto)

Midland statistics The weather elsewhere

MIDLAND, ODESSA, BANKIN, BIG LAKE, GAR DEN CITY FORECAST Fair today through Sunday. A little warmer Sunday. High today in the mid 70s. Low tonight in the upper 40s. High Sunday in the low 80s. Winds light and variable today and tonight.	Friday	High	Low	Pre	Out
ANDREWS, LAMESA, BIG SPRING, STANTON FORECAST Fair today through Sunday. A little warmer Sunday. High today in the mid 70s. Low tonight in the mid 40s. High Sunday near 80. Winds light and variable today and tonight.					
NATIONAL WEATHER SERVICE READINGS					
Yesterday's High	71 degrees				
Overnight Low	50 degrees				
Sunrise today	6:25 a.m.				
Sunrise tomorrow	6:33 a.m.				
Precipitation					
Last 24 hours	0.0 inches				
This month to date	0.0 inches				
1979 to date	2.82 inches				
LOCAL TEMPERATURES					
6 a.m.	70	8 p.m.	53		
7 a.m.	70	9 p.m.	52		
8 a.m.	71	10 p.m.	52		
9 a.m.	71	11 p.m.	51		
10 a.m.	70	Midnight	51		
11 a.m.	65	1 a.m.	50		
noon	65	2 a.m.	50		
1 p.m.	64	3 a.m.	49		
2 p.m.	62	4 a.m.	48		
3 p.m.	58	5 a.m.	47		
4 p.m.	54	6 a.m.	46		
5 p.m.	50				
SOUTHWEST TEMPERATURES					
Abilene	71				
Albany	70				
Albuquerque	70				
Anchorage	50				
Asheville	60				
Atlanta	65				
Atlanta-City	65				
Baltimore	64				
Birmingham	66				
Bismarck	56				
Boston	60				
Brownsville	68				
Buffalo	60				
Butte	60				
Charlottesville	60				
Chicago	60				
Chicago-Midway	60				
Cincinnati	60				
Cleveland	60				
Columbus	60				
Dallas/Fort Worth	68				
Dayton	60				
Des Moines	54				
Denver	52				
Des Moines	54				
Detroit	62				
Duluth	60				
Durham	64				
El Paso	60				
Harford	60				
Helena	64				
Honolulu	80				
Houston	62				
Indianapolis	61				
Jacksville	67				
Jamez	65				
Kan City	58				
Las Vegas	60				
Little Rock	70				
Los Angeles	65				
Louisville	60				
Memphis	63				
Miami	61				
Midwest	60				
Minneapolis	60				
Mpls-St. P.	60				
Nashville	60				
New Orleans	60				
New York	60				
Norfolk	60				
Oklahoma City	60				
Omaha	57				
Orlando	60				
Philadelphia	60				
Pine Bluff	60				
Pittsburgh	60				
Plymouth	61				
Plymouth, Ore.	60				

Extended forecast

West Texas: Fair Monday. Partly cloudy Tuesday and Wednesday with widely scattered thunderstorms possible mainly east portion.



"Patches," a 3-month-old female Australian shepherd, appears to wait patiently for a new owner to adopt her and other puppies of her breed at the Animal Control Shelter. Anyone interested in adopting a dog or cat should telephone the center at 683-2941, or go by 1601 E. Orchard Lane. Center hours are 9 a.m. to 4:30 p.m. Monday through Friday and noon to 2 p.m. Saturday. (Staff Photo)

Dallas has until June 13 to woo party

WASHINGTON (AP) - Dallas representatives left a meeting to choose the site for the 1980 Democratic National Committee on Friday with their mission to prove that up to \$3 million can be raised privately without running afoul of federal election laws. Their deadline is June 13 and 14, the dates the convention site selection committee will visit Texas. The field visit will follow the committee's trips to Dallas' competitors - New York City, Philadelphia and Detroit.

Dallas' bid is different because its host committee is the only group proposing to bear the costs of the convention without help from public funds. The other bids are spearheaded by the city governments. "It's a real test here of whether the private sector can compete with the public sector for the world's greatest political convention," said Ron Kessler, Dallas County Democratic chairman. The site selection group will decide June 28 where to hold the August 1980 convention. The group was scheduled to narrow the field to two Friday, but strong presentations by all four prompted the decision to make four field trips. "There are restrictions on the amount of money that corporations or unincorporated businesses like labor unions can give the host committee for local conveniences," Cecil Cheves, the Democratic National Committee's legal counsel, said. Questions must be resolved on how individual donations can be made to the Dallas Host Committee as well, he said.

Ted Strauss, the host committee's chairman, said "rich Republicans, rich Democrats" are among its members trying to bring the convention to Texas. The committee can raise as much as \$3 million if necessary to allow the Democrats to enter the 1980 presidential campaign clear of convention debts, he said. A national political convention has not been held in Texas since 1928 when the Democrats nominated Al Smith in Houston.

Mayor fights Customs fine

TULSA, Okla. (AP) - Mayor James Inhofe is battling with U.S. customs officials over a \$500 fine levied against him that he thinks was unfair. Inhofe said he was fined for violating a new customs law which, to his knowledge, had never been enforced. Customs officials in Washington also appeared unfamiliar with the law and are checking into the fine, the mayor indicated.

The law requires pilots of private planes to file with the Customs Bureau a notice of intent to fly to Mexico, telling the purpose of the trip, 60 days in advance.

Inhofe, who frequently flies to Mexico with his family, returned to San Antonio, Texas, from Mazatlan, Mexico, last month, arriving about four hours after the custom officials' usual quitting time. "I think they were mad because I kept them awake," he said Friday. "There is not one pilot I know of in Oklahoma who is aware of a 60-day limit."

When he arrived in Texas, officials read him the law and fined him \$500, which he paid under protest.

Inhofe said the law could present major problems for a group of Tulsans attempting to set up a "sister city" arrangement with some oil-producing community in Mexico. The group, comprised of doctors, dentists, librarians and teachers, hopes to establish a cultural exchange. "We could never prepare meetings 60 days in advance," the mayor said.

Inhofe said he wants to appeal the charge but does not know what legal recourse there is. "I am lost in the bureaucracy.... It's a very helpless feeling," he said.

Warm weather to stick around

That ever-changing old man weather is supposed to "stay put" today and Sunday.

The weatherman is calling for fair skies with no chance for frowning clouds that bring coolness and rain to the dry earth. Accompanying today's and Sunday's fair skies will be temperatures in the mid-70s, according to the National Weather Service at Midland Regional Airport.

Winds will be light and variable today and tonight, unless a landlubber's "gale" blows in.

Low tonight will be in the upper 40s. The high Sunday will be in the lower 80s. Temperatures to the north, in the Lamesa area, are to be two or three degrees lower tonight and Sunday, the weatherman said.

Overcast skies and cool breezes Friday morning yielded only a trace of moisture. But old man weather let the sun shine by early afternoon, putting the brakes on the wind and letting temperatures rise.

Friday's high of 71 was far below the record high of 100 degrees for a May 11 set in 1962. The record low for today is 41 degrees in 1931.



Displaying medals awarded them by John J. Redfern, center, vice-chairman of Rensselaer College, are Paul Raymond Jr. and Paige Humes. The medals are presented for academic excellence in math and science. Raymond, a senior Lee High School, is the son of Mrs. Paul C. Raymond and Miss Humes, the daughter of Mr. and Mrs. Parker Humes, is a senior at Midland High. (Staff Photo)

Doggett accepts House-passed deceptive trade practices bill

AUSTIN, Texas (AP) - Business-supported changes to the state's law against deceptive trade practices passed the House Friday on an 89-40 vote. After the House action, Sen. Lloyd Doggett, the bill's leading Senate critic, said he would accept the House version and not filibuster it when the measure returns to the Senate.

Critics claim the bill would hurt a consumer's chances of collecting damages against deceptive and fraudulent businessmen. The Senate sponsor Bill Meier, D-Eules, said Friday after preliminary House voting that it was too early to decide if he would accept House changes or request appointment of a conference committee.

"It very much remains the consumer destruction act," Doggett, D-Austin, said of the House version. "But unless somebody was able to talk until May 28, it wouldn't do much good to try to kill it," he said, ruling out another filibuster. "I agreed I would not filibuster the bill in return for those technical changes," he added.

The House tentatively approved the bill Thursday on an 80-32 vote following five hours of debate. Representatives took out some provisions of the Senate-passed bill but not enough to stop critics claims that the measure would make it harder to win a deceptive-trade practice lawsuit.

Among the House changes in the bill were: - Mandating tripling of the first \$1,000 in actual damages in all cases. If the defendant's conduct was knowingly deceptive, judges and juries could decide whether triple damages should be imposed past the first \$1,000.

- Removal of "unconscionable act" as a required court finding before triple damages could be ordered. - Elimination of a ban on consumer-filed class action suits.

- Revising the definition of actual damages to include physical pain and mental anguish - as in current law.

Inclusion of a provision allowing a consumer to sue a defendant whenever an alleged deception occurred. A plaintiff could file suit in his own county even if the action involved an broadcast ad originating in another town.

Joe Longley, an Austin attorney and former chief of the attorney general's consumer protection division, decried the House-passed bill. "Stick a fork in it. It's done," Longley said. "Where was (Attorney General) Mark White when that was going on? He should have been in there fighting."

Senate opponents of the bill staged two filibusters a week apart, including a 15-hour talkathon. Meier said he does not agree with all the House amendments but is optimistic about finding a version both houses can approve.

"It's not something I feel real comfortable with," Meier said of the House version. "There's some middle ground we can work on," he added.

Gasoline shortage boosts threat of recession, Fed chairman says

HOT SPRINGS, Va. (AP) - A gasoline shortage which is likely to spread across the nation this summer "increases the risk of recession," Federal Reserve Board Chairman G. William Miller said Friday.

Miller discussed his views of the economy with the Business Council, a prestigious group of 100 top corporate leaders whose own analysts are predicting a mild recession starting at mid-year.

The council meets four times a year to exchange views with government officials. Opponents of the treaties, unable to prevent their ratification by the Senate a year ago, now hope to block implementation of the accords by changing legislation to achieve that goal.

The legislation faces a showdown on the House floor next week. At a news conference, Royo said he couldn't predict if Panamanians would react violently if the legislation "flagrantly violated" the terms or meaning of the treaties. "But if it goes against the treaty, I will be at the head of the line of protest...if the people of Panama get moved, I will be in the lead. We are a peaceful country and I would prefer to believe in the worth and honor of the United States. All other maps we will study when the moment comes," he said.

Panama's president doesn't believe treaties threatened

WASHINGTON (AP) - Panamanian President Aristides Royo said Friday he sees a "50-50" chance that Congress will reject new attempts by opponents of the Panama Canal treaties to prevent the pacts from being implemented.

Royo added that he would make every effort to keep Panamanians from reacting violently should the anti-treaty maneuvering succeed in the House of Representatives. However, he added that if the treaties were blocked, he would join in the protests. "We hope and we will continue to hope that the U.S. will honor the settlement of the treaties. I will ask my people to keep an open compass until we see what happens," Royo said in an interview just before leaving for Panama at the end of a two-day private visit here, which included

Miller forecast a slowdown, not a recession. He added, however, that the tight world oil market and the gas shortage already in evidence on the West Coast are putting pressure on the economy.

Either a slowdown or recession should help dampen the rapid price increases that have pushed the annual rate of inflation to more than 13 percent so far this year. At the same time, a business downturn could throw thousands out of work.

Miller and Treasury Secretary W. Michael Blumenthal - who also predicted "a slowdown" - made their comments after the Business Council released a dreary quarterly report on the economy. The report, prepared by corporate economists, foresees a "pronounced, although mild, recession."

A 1 percent drop in the nation's output over two or three quarters, it says, would make the recession among "the mildest of the post-war period."

Although the corporate consultants expect inflation to taper to a 7.5 percent annual rate by the end of the year, they predict that "little further progress is expected in 1980." And they expect unemployment to rise and corporate profits to be "squeezed" as President Carter's voluntary anti-inflation guidelines prohibit businesses from raising prices to cover rising raw material costs.

The Business Council's economic forecasts are more negative than those provided thus far by the Carter administration, which has argued that monetary and budget restraints and the guidelines can help check inflation yet not push the economy into recession.

However, the administration's forecasts were made before Iran suspended, then cut back, its oil production and before the Organization of Petroleum Exporting Countries (OPEC) raised prices more than 9 percent in April.

The Business Council's meeting concludes Saturday with further discussions on the economy and debate on the U.S.-Soviet strategic arms limitation treaty.

State Department criticizes Somoza for jailing of opposition leaders

WASHINGTON (AP) - The State Department again criticized the Nicaraguan government of Anastasio Somoza on Friday for the arrest of two opposition leaders. The detention of Alfonso Robelo and Rafael Cordoba Rivas "may be seen as an effort to stifle moderate opposition," Deputy Secretary of State Warren Christopher informed Guillermo Sevilla Sacasa, the Nicaraguan ambassador here.

Christopher called the envoy to the State Department to tell him the Carter administration hopes the arrests are not part of a campaign to

throttle opponents of Somoza. The administration already has halted a number of aid programs to Managua to try to force Somoza to agree to an internationally supervised plebiscite of his rule and to abide by the results.

Robelo and Cordoba Rivas are members of the Broad Opposition Front, a coalition of political forces opposed to Somoza. The State Department has condemned their detention as arbitrary and called for their speedy release or "full protection of due process."

The Midland Reporter-Telegram
(USPS 461-900)
Published by Reporter-Telegram Publishing Company
evenings (except Saturday and Sunday) and Saturday
and Sunday morning, 201 S. Illinois Street, P. O. Box 1620,
Midland, Texas 79702.
Second Class Postage Paid at Midland, Texas

HOME DELIVERY

Paid-in-Advance		1-Yr. 6-Mos. 1-Mo.
Evenings and Sunday	\$27.00	\$19.00 \$2.25
Evenings Only	\$27.00	\$19.00 \$2.25
Sunday Only	\$22.25	\$11.10 \$1.85

MAIL RATES IN TEXAS

1-Yr. 6-Mos. 1-Mo.	
Evenings and Sunday	\$49.25 \$26.00 \$4.10
Evening Only	\$49.25 \$26.00 \$4.10
Sunday Only	\$38.00 \$21.00 \$3.00

MAIL RATES OUTSIDE TEXAS

1-Yr. 6-Mos. 1-Mo.	
Evenings and Sunday	\$52.25 \$29.10 \$4.35
Evening Only	\$52.25 \$29.10 \$4.35
Sunday Only	\$39.00 \$24.00 \$3.25

Foreign and other rates furnished upon request. All subscriptions payable in advance. All subscription rates revised October 1, 1978.

Furniture? By
BRIDGE
Cas
whi
By ALI
You can't
and kings. I
win when yo
South
Both
WEST
♦ 10 5
♦ K 6
♦ 10 9
♦ 10 8
South
1♥
2♥
3♥
Opp
Today's
diamonds, g
Search
trapp
GALVES
(AP) - D
pered by I
rain and 4
temporari
their search
for eight n
trapped wh
wing flight
of Mexico
on a colla
leg.
Coast Gu
vate vessel
men from t
waters 12
Galveston
required he
including
arm shea
others with
Divers v
the water
noon when
parent they
more air h
them-to g
mostly s
wreckage,
Clemmons,
operations
Although
equipment
day eveni
operation v
while diver
break in th
Coast G
said earl
search for
men would
the night.
"Since it
there it do
differenc
time or nig
Clemmons
he did not
needed equ
arrive.
Divers h
the go-ah
cials wor
three-four
platform
ther a n
would-be
Another
spokesma
rels of die
the platfo
fuel was
fecting di
but not p
ous treat
There
aboard th
was being
drilling w

BRIDGE

Cash those toppers while you still can

By **ALFRED SHEINWOLD**
You can't win tricks without aces and kings. The important thing is to win when you do have them.

South dealer
Both sides vulnerable

NORTH
♦ K 9 8 4 2
♥ 3 2
♦ A K
♣ J 7 6 2

WEST

♦ 10 5
♥ K 6 5 4
♦ 10 9 8
♣ 10 8 4 3

EAST

♦ Q J 6 3
♥ A
♦ Q 7 6 4 2
♣ A Q 9

SOUTH

♦ A 7
♥ Q J 10 9 8 7
♦ J 5 3
♣ K 5

South West North East
1♥ Pass 1♦ Pass
2♥ Pass 2NT Pass
3♥ Pass 4♥ All Pass

Opening lead — ♦ 10

Today's South took the top diamonds, got to his hand with the ace

of spades and ruffed a diamond in dummy. Then he led a club from dummy.

East produced the ace but then led the queen of diamonds, and South had to ruff to shut West out.

SHREWD DISCARD

West could have overruffed but he shrewdly discarded his remaining spade. East won the next trick with the ace of trumps and led a spade, giving West a ruff. West's king of hearts then took the setting trick.

South should avoid the fatal ruff by cashing the king of spades early—either before taking the ace of spades or before leading a club.

If the defenders will have a chance to discard, cash your side aces and kings while the cashing is good.

DAILY QUESTION

Partner opens with one heart, and the next player passes. You hold: S-QJ63; H-A; D-Q7642; C-AQ9. What do you say?

ANSWER: Bid two diamonds. You plan to show the spades next and then bid game in notrump unless partner shows great enthusiasm for one of your suits.

'King, queen of church' kill priest, take their own lives

LITTLETON, N.H. (AP) — A man and woman claiming to be the "king and queen of the church" shot and killed a Roman Catholic priest Friday before taking their own lives, police said.

Details were sketchy, but police said the drama was played out in rectory of the St. Rose of Lima Church in this small northern New Hampshire community of 5,400 persons.

Four shots were fired inside the church rectory, police said. The Rev. Joseph Sands was mortally wounded, the unidentified assailants committed suicide, and a state trooper received a minor flesh wound, authorities said.

"We heard shots at 5:22 and 20 minutes later, we sent in the SWAT team and found them all dead," said state police Major Richard Campbell.

The wounded state trooper, Sgt. Benjamin Mozrall, was hit by a shot fired from the church just seven minutes before the gunfire that killed Sands and his captors, police said.

"They couldn't have seen him, they shot through two doors," said Campbell of the wound-

ing of the trooper. Mozrall received a minor wound in the arm and was treated at a local hospital. His condition was not immediately available.

Campbell said police fired no shots during the incident.

People at the scene said Sands was called to the church when the couple demanded to see a priest. After he was taken hostage, police fired for nearly five hours to persuade the couple to give up.

Gov. Hugh Gallen, who is a member of the parish, flew to Littleton and was at the church during negotiations.

Earlier, dozens of people had been removed from schools and houses near the church.

Police had said they believed they knew the identity of the couple, and that the man and woman had lived in New Hampshire for two years.

Officers at the scene said the man and woman claimed to be "king and queen of the church" and said they took the church "in the name of God."

Police said Sands was taken hostage at noon. The 46-year-old priest was founder and director of Alpha House, a home for about 180 delinquent boys from northern New Hampshire.

Church officials said Sands was filling in at the church for the pastor, the Rev. Stephen Scruton, who is on vacation in Ireland.

Sands had been a priest since 1958. A na-

tive of Dover, N.H., he was formerly a Trappist monk at St. Joseph's Abbey in Spencer, Mass., where his Trappist name was Brother John.

Senior Citizens

The First Baptist Church Invites You To Tour
San Antonio, Austin and Corpus Christi
May 14-18 \$100
CALL 682-7669

New Industrial Warehouse FOR SALE

Located On Francis St. West Of Cotton Flat Road

300 X 174 lot, caliche with cyclone fence, 100 X 50' building 12' overhead door, insulated sky lights overhead heaters, gas, electricity. Panded 20 x 50' office with central air. County zoning with city conveniences.

K AND C INDUSTRIAL
Tom King 682-6000
Bill Chancellor 683-2040

Search for eight men thought trapped in oil rig suspended

GALVESTON, Texas (AP) — Divers, hampered by heavy seas, rain and 45-knot winds, temporarily suspended their search late Friday for eight men believed trapped when an oil drilling platform in the Gulf of Mexico toppled over on a collapsed support leg.

Coast Guard and private vessels plucked 26 men from the dark Gulf waters 12 miles off the Galveston coast. Four required hospitalization, including one with an arm sheared off and others with burns.

Divers withdrew from the water Friday afternoon when it became apparent they would need more air hoses to allow them to get into the mostly submerged wreckage, said Tommy Clemmons, Coast Guard operations duty officer. Although the extra equipment arrived Friday evening, the rescue operation was suspended while divers waited for a break in the weather.

Coast Guard officials said earlier that the search for the missing men would continue into the night.

"Since it is dark inside there it doesn't make any difference if it is day time or night time," said Clemmons, adding that he did not know when the needed equipment would arrive.

Divers had waited for the go-ahead from officials worried that the three-fourths submerged platform could sink further and endanger would-be rescuers.

Another Coast Guard spokesman said 700 barrels of diesel fuel were on the platform. He said the fuel was leaking, affecting diving operations but not posing any serious threat of fire.

There were 31 men aboard the rig, which was being prepared for drilling when one leg of

its tripod stand gave way late Thursday, tilting the platform at a 45-degree angle.

"I was just standing there when all of a sudden there was a 'boom' and there was water coming in everywhere," said Timothy Stout, 21, who escaped with nothing more than a finger injury.

Coast Guard Lt. Gabriel Kinney, operations officer for the Galveston base, said there were reports some of the men may have been welding on the platform and were electrocuted.

Survivor Paul Fromberg, 26, an employee of IMCO Service Co., was in the galley of the crew quarters when the rig sank. "I didn't hear any crash, there was a sensation of dropping," he said. "I was in the galley when it suddenly dropped and we were up in the air with the furniture flying."

He said he could not get out of a door because of the water pushing against it but managed to escape through a galley porthole that was not under water and found a floating raft.

"I dragged another guy into the raft, Fromberg said. "He was complaining about his arm and when I got him into the raft, I saw that it was gone, just cut off."

The rig is owned by the Atlantic Pacific Marine Corp. and leased by Mitchell Energy and Development Corp.

The eight missing men are employees of five different companies doing offshore drilling and consulting work, the owners and operators of the rig said.

The platform and its housing separated from its legs holding it 58 feet above the ocean floor and was floating, Kinney said.

"One of the reports we got from survivors was that there was some motion to the rig early in the evening. Then the rig just collapsed—all of a sudden," Kinney said.

MIDLAND **SANITARY** plumbing-heating air conditioning Inc.
694-8871



WHAT COULD BE A MORE LASTING GIFT FOR MOTHER
W.B. (DUB) FRANKLIN ART GALLERY
1015 MIDKIFF (ACROSS FROM TOWN & COUNTRY SHOPPING CENTER) OPEN TUES-SAT 10-4

THE TREATS ON US CELEBRATION



STOREWIDE REDUCTIONS
Help Us CELEBRATE!
1/2 SAVINGS

UP TO

• DRESSES
• PANTSUITS
• COORDINATES

Rose Marie SWIMWEAR REDUCED

• CLOSE-OUT • ENTIRE STOCK
FASHION JEWELRY

SHOP MON-FRI. 9:00-5:30 SAT. 9:30-5:00

THE TREASURE SHOP
213 N. MAIN

Athanasios plus Glasgow Murray Hamburger Priscilla of Boston Columbine A' Paris House of Bianchi Gollino: Bouquet Bridal Couture Carol Bridals Joelle Bridals Maurer Original Glenn Richards Sydney Bush Ron LaVece

Alyce Owen

Better Daytime Dresses
Gowns for all Gala Occasions
Weddings of Elegance and Distinction
Consulting Service for Discerning Tastes

1309 N. Big Spring Midland, Texas 79701
Phone (915) 682-0401

WOLFE NURSERY

LANDSCAPING PLANTS-
fresh from the grower

- SLASH PINE
- CRAPE MYRTLE
- WAX LIGUSTRUM

1 gal. **1.88** ea.

SPECIMEN SIZE SHRUBS

- WAX LIGUSTRUM
- CRAPE MYRTLE
- SLASH PINE
- GOLDEN EUONYMUS
- JAP-BLACK PINE

5 gal. size **9.44** ea.

1 gal. DWARF NANDINA **2.99**

1 gal. DWARF CHINESE HOLLY **2.77**

YOUR ONE-STOP NURSERY & GARDEN CENTERS!
OPEN SUNDAYS

HARDY, FAST GROWING SHADE TREES

FRUITLESS MULBERRY TREES- **8.99**

EXCELLENT FOR FAST GROWING LARGE LEAF SHADE 5 gal. 6-8 ft. tall

PURPLELEAF PLUM SYCAMORE OR WEeping WILLOW TREES- **2.79**

5 gal. **10.98** ea. 2 for **20**

GREEN LIGHT ROOT STIMULATOR qt. **5.98** gal. **5.98**

VITAL-7 FERTILIZERS- PREMIUM QUALITY GUARANTEED BALANCED ANALYSIS. EACH BAG COVERS 3,000 SQ. FT.

TURF FOOD- **6.99**

WEED & FEED- **7.99**

ferti-lome

ROSE SPRAY- PINT **3.98**

LAWN FERTILIZER With IRON- **7.95**

WEED & FEED- Covers 5,000 SQ. FT. **9.95**

MONKEY GRASS- EVERGREEN, COMPACT LOW GROWING PLANT EXCELLENT FOR BORDERING WALKS AND FLOWER BEDS.

1 gal. **1.47** ea.

10 for \$14

DECO BARK- IDEAL FOR LANDSCAPING FLOWERBEDS AND OR GARDEN PATHWAYS. 3 cu. ft. bag **2.88** ea. 2 for **5**

PLANT COLOR IN YOUR YARD!

VINCA (PERIWINKLE) PURPLE PINK OR WHITE BLOOMS ALL SUMMER. LOVES SUN 1 3/4" pots .. OR MOSS ROSE **15c** ea.

ASSORTED TRAYPACKS 6 plants per traypack **59c**

SUN LOVING. CHOOSE GOLD, YELLOW, ORANGE OR BI-COLOR

LANTANA or STAR JASMINE- LANTANA HAS MULTI-COLORED BLOOMS. JASMINE MAY BE USED AS SHRUB, VINE OR GROUND COVER. FRAGRANT BLOOMS. 1 gal. **2.88** your choice **3.99**

BERMUDA SEED **3.99**

5% SEVIN DUST- CONTROLS TICKS, FLEAS AND MANY OTHER INSECTS 4 lb. bag **1.88**

LIQUID EDGER 1 gal. **3.97**

DIAZINON GRANULES- KILLS FLEAS, TICKS, CHIGGERS CONTROLS GRUB WORMS CHINCH BUGS AND OTHER HARMFUL LAWN PESTS. 12 lb **9.97**

127 Northland Shopping Center
684-7804
OPEN 9-6 MON. THRU SAT.; 10-6 SUNDAY Charge it!

Church Calendar

NON-DENOMINATIONAL

Dayspring Christian Center
 Charismatic
 100 W. Oak St.
 Tom G. Wood, Pastor
 9:45 a.m. Sunday school
 11:00 a.m. Morning worship
 6:00 p.m. Bible study
 7:00 p.m. Evening worship

Church of the Living Way
 An Interdenominational Christian Fellowship
 Theatre Midland
 2000 W. Wallaby Ave.
 Len Pfeiffer, Pastor
 9:45 a.m. Sunday school
 11:00 a.m. Morning worship
 6:30 p.m. Evening worship

D.O.M.E.

The Inner Circle Meditation Center
 Midland Branch: 684-6040

Mt. Hebron Church of Tomorrow, Inc.
 1722 E. Maple St.
 Rev. James E. Hearn, Founder
 9:45 a.m. Church school
 11:00 a.m. Deliverance service
 6:00 p.m. Regular church hour

New Testament Bible Church
 718 Colorado St.
 C.O. Martin, Pastor
 10:45 a.m. Morning service

Perman Church of Religious Science
 2000 North A St.
 Rev. Betty E. Mendez
 10:00 Noon Morning service

Salvation Army
 223 E. Leland St.
 Capt. Robert Vincent
 10:00 a.m. Church school
 11:45 a.m. Morning worship
 7:00 p.m. Evening worship

Cotton Flat Baptist
 Rankin Highway
 Rev. Rene Payne, Pastor
 10:00 a.m. Sunday school
 11:00 a.m. Morning worship
 4:00 p.m. Training Union
 7:00 p.m. Evening worship

ADVENTIST
Seventh Day Adventist
 2114 Travis St.
 Lyle Byram, Pastor
 9:30 a.m. Sabbath school
 11:00 a.m. Worship service

APOSTOLIC
First Apostolic Church
 710 S. Baird St.
 Rev. Lowell Creana, Pastor
 10:00 a.m. Morning worship
 10:30 a.m. Bible study
 7:00 p.m. Evangelistic service

Iglesia Apostolica De La Fe En Cristo Jesus
 2200 S. Part Worth St.
 Rev. Valentin B. Torres, Pastor
 10:00 a.m. Sunday school
 6:00 p.m. Evangelistic service

New Bethany Apostolic Church
 511 S. Shorwell St.
 R.B. Barber, Pastor
 9:45 a.m. Sunday school
 11:00 a.m. Morning worship
 4:45 p.m. Young peoples meet- ing

ASSEMBLY OF CHRIST
The Assembly in Christ Fellowship
 100 W. Plan St.
 Glen and Betty McNeill, Pastors
 9:45 a.m. Sunday school
 11:00 a.m. Morning worship
 6:00 p.m. Evening worship

ASSEMBLY OF GOD
Bethel Assembly of God
 East Pennsylvania and South Terrell Sts.
 R.M. Jones, Pastor
 9:45 a.m. Sunday school
 11:00 a.m. Morning worship
 7:45 p.m. Evening worship

Calvary Assembly of God
 200 E. Johnson St.
 Rev. Gayle Reeves, Pastor
 9:45 a.m. Sunday school
 11:00 a.m. Morning worship
 7:00 p.m. Evening worship

First Assembly of God
 100 W. Wadley St.
 Rev. J.W. Farmer, Pastor
 11:00 a.m. Morning worship
 7:00 p.m. Evening worship

Gardens Assembly of God
 2001 W. Kansas St.
 9:45 a.m. Sunday school
 11:00 a.m. Morning worship
 3:30 p.m. Christ Ambassadors
 7:00 p.m. Evening worship

Jerusalem Assembly of God
 120 N. Tilden St.
 Rev. Carmelo Villagas, Pastor
 10:00 a.m. Sunday school
 11:00 a.m. Morning worship
 7:00 p.m. Evening worship

Temple Nazareth
 De Las Amambas De Dios
 1112 S. Belmont St.
 Gilbert Gonzalez, Pastor
 10:00 a.m. Morning worship
 5:30 p.m. Evening worship

BAPTIST—INDEPENDENT
Bethel Baptist
 2124 Travis St.
 Dr. E.S. Day, Pastor
 Rev. Terry Chapman, Associate Pas- tor
 9:45 a.m. Sunday school
 10:00 a.m. Morning worship
 5:30 p.m. Training Union
 7:00 p.m. Evening worship

Kelview Heights Baptist
 Off North Big Spring at Scarborough
 Rev. Frank Johnson, Pastor
 10:00 a.m. Sunday school
 10:30 a.m. Morning worship
 6:30 p.m. Evening worship

Parklea Baptist
 2000 Franklin St.
 Rev. T.Y. Stewart, Pastor
 9:45 a.m. Sunday school
 10:45 a.m. Morning worship
 7:00 p.m. Evening worship

Temple Baptist
 2000 Thompson Drive
 Rev. Curtis Ball, Pastor
 10:00 a.m. Morning worship
 11:00 a.m. Morning worship
 6:30 p.m. Evening worship

Trinity Baptist
 2200 Eastport St.
 Rev. Bobbie, Pastor
 9:45 a.m. Sunday school
 11:00 a.m. Morning worship
 6:00 p.m. Bible study

BAPTIST—MISSIONARY
Antioch Baptist
 1500 E. Golf Course Rd.
 Johnny A. Mitchell, Pastor
 9:45 a.m. Teacher's meeting
 10:00 a.m. Sunday school
 11:00 a.m. Morning worship
 6:00 p.m. Training Union
 7:00 p.m. Evening worship

Dellwood Baptist
 West Ohio and Hillside Sts.
 J.P. Jones, Pastor
 9:45 a.m. Sunday school
 10:45 a.m. Morning worship
 11:00 a.m. Morning worship
 7:00 p.m. Evening worship

Mt. Calvary Baptist
 200 E. Shandon St.
 9:30 a.m. Sunday school
 11:00 a.m. Morning worship
 5:00 p.m. Training service
 6:00 p.m. Evening worship

Oaklawn Park Baptist
 2001 North A St.
 Rev. David Piercey, Pastor
 9:45 a.m. Sunday school
 11:00 a.m. Morning worship
 6:00 p.m. Baptist Training Course
 7:00 p.m. Evening worship

Tall City Baptist Church
 2000 Annetta Drive
 W. R. Simpson, Missionary Pastor
 9:45 a.m. Sunday school
 11:00 a.m. Morning worship
 6:00 p.m. Baptist Training Course
 7:00 p.m. Evening worship

BAPTIST—SOUTHERN
Alamo Heights Baptist
 1306 Midland Drive
 Milo B. Aruckle, Pastor
 9:45 a.m. Sunday school
 10:45 a.m. Morning worship
 5:00 p.m. Training Union
 7:00 p.m. Evening worship

Bellview Baptist
 1701 N. Big Spring St.
 Rev. G.A. Magee, Pastor
 9:45 a.m. Sunday school
 10:45 a.m. Morning worship
 6:00 p.m. Training Union
 7:00 p.m. Evening worship

Calvary Baptist
 1001 S. Main St.
 Rev. Glenn Shemake, Pastor
 9:45 a.m. Sunday school
 11:00 a.m. Morning worship
 6:00 p.m. Training Union
 7:00 p.m. Evening worship

Crestview Baptist
 2000 Thomas St.
 Rev. Kenneth James, Pastor
 9:45 a.m. Sunday school
 11:00 a.m. Morning worship
 4:00 p.m. Training Union
 7:00 p.m. Evening worship

Emmanuel Baptist
 1000 E. Cherry Lane
 9:45 a.m. Sunday school
 11:00 a.m. Morning worship
 11:30 a.m. Training Union
 7:00 p.m. Evening worship

Fannin Terrace Baptist
 2000 Magdalen St.
 Rev. Ben Walker, Pastor
 9:45 a.m. Sunday school
 11:00 a.m. Morning worship
 7:00 p.m. Evening worship

First Baptist
 2104 W. Louisiana St.
 Dr. Daniel G. Venturi, Pastor
 9:45 a.m. Morning worship
 10:45 a.m. Sunday school
 11:00 a.m. Morning worship
 4:45 p.m. Church training pro- gram
 7:00 p.m. Evening worship

Greenwood Baptist
 Rt. 1, Box 142 D
 Jerry Pittman, Pastor
 10:00 a.m. Sunday school
 11:00 a.m. Morning worship
 6:00 p.m. Training Union

Midessa Heights Baptist
 201 Nickle St.
 9:45 a.m. Sunday school
 11:00 a.m. Morning worship
 6:00 p.m. Training Union
 7:00 p.m. Evening worship

Midkiff First Baptist
 Rev. Gordon Burks, Pastor
 9:45 a.m. Sunday school
 11:00 a.m. Morning worship
 6:00 p.m. Training Union

Primera Iglesia Bautista Mexicana
 202 N. Tyler St.
 Rev. Asel Chavez, Pastor
 9:45 a.m. Sunday school
 11:00 a.m. Morning worship
 4:00 p.m. Training Union
 7:45 p.m. Evening worship

Ranchland Heights Baptist
 Two miles south on Tower Road
 Ray Simmons, Pastor
 9:45 a.m. Sunday school
 11:00 a.m. Morning worship
 7:00 p.m. Evening worship

South Memorial Baptist
 1700 W. Carter St.
 Rev. J.W. Shavall, Pastor
 9:45 a.m. Radio program
 9:45 a.m. Sunday school
 11:00 a.m. Morning worship
 3:30 p.m. Training Union
 6:30 p.m. Evening worship

Travis Baptist
 1000 E. Gist St.
 Rev. R. Beach, Pastor
 9:45 a.m. Sunday school
 11:00 a.m. Morning worship
 6:00 p.m. Training Union
 7:00 p.m. Evening worship

Valley View Baptist
 Valley View Community
 Rev. Ralph Isaacs, Pastor
 9:45 a.m. Sunday school
 11:00 a.m. Morning worship
 7:00 p.m. Training Union
 8:00 p.m. Evening worship

West Kentucky Baptist Chapel
 1507 W. Kentucky St.
 Bob Putterfield, Pastor
 9:45 a.m. Sunday school
 10:45 a.m. Church service
 7:00 p.m. Evening service

Whishire Park Baptist
 201 S. Bentonwood St.
 Rev. John D. Blagg, Pastor
 9:45 a.m. Sunday school
 11:00 a.m. Morning worship
 6:00 p.m. Training Union
 7:00 p.m. Evening worship

BAPTIST—OTHERS
Galilee Missionary Baptist
 Fairgrounds Road
 Rev. G.B. Williams, Pastor
 9:45 a.m. Morning worship
 11:00 a.m. Morning worship
 7:00 p.m. Evening worship

Goodwill Baptist
 1200 S. Main St.
 Rev. A.W. Washington, Pastor
 9:45 a.m. Sunday school
 11:00 a.m. Morning worship
 6:30 p.m. Evening worship

Grace Baptist
 (Missionary Baptist)
 2210 S. Part Worth St.
 Rev. J.G. Rose, Pastor
 9:45 a.m. Sunday school
 11:00 a.m. Morning worship
 7:00 p.m. Evening worship

Ideal Baptist
 411 S. Tyler St.
 Rev. Ray Cowan, Pastor
 9:45 a.m. Sunday school
 10:45 a.m. Morning worship
 11:00 a.m. Morning worship
 7:00 p.m. Evening worship

Layman's Bible Baptist
 South on Rankin Highway to Sandy
 J.P. Jones, Pastor
 Rev. James L. Garrett, Pastor
 9:45 a.m. Sunday school
 11:00 a.m. Morning worship
 7:00 p.m. Evening worship

Macedonia Baptist
 201 S. Carter St.
 Rev. O.J. Archie, Pastor
 9:30 a.m. Sunday school
 10:30 a.m. Morning worship
 5:30 p.m. Baptist Training Union
 6:00 p.m. Evening worship

Mt. Rose Baptist
 211 N. Tyler St.
 Tom Collins, Pastor
 9:30 a.m. Sunday school
 11:00 a.m. Morning worship
 5:00 p.m. B.T.U.
 6:00 p.m. Evening worship

New Hope Baptist
 111 Stonewall St.
 L.L. Patrick, Pastor
 9:30 a.m. Sunday school
 11:00 a.m. Morning worship
 5:00 p.m. Baptist Training Union
 6:00 p.m. Evening worship

New Jerusalem Baptist
 1201 E. Cowden St.
 Rev. John F. Campbell, Pastor
 9:30 a.m. Sunday school
 11:00 a.m. Morning worship
 5:30 p.m. Training Union
 7:00 p.m. Evening worship

People's Protestant Mission- ary Baptist Church
 1201 E. Spruce St.
 Rev. L.L. Martin, Pastor
 9:30 a.m. Sunday school
 11:00 a.m. Morning worship
 5:00 p.m. Evening worship

Primitive Baptist
 411 W. Shandon St.
 Elder J.E. Barrietas, Pastor
 10:30 a.m. Morning worship
 6:30 p.m. Morning worship
 10:30 a.m. Sunday school and Bible study
 5:30 p.m. Morning worship
 4:30 p.m. Evening worship

West Side Free Will Baptist
 601 W. Illinois St.
 Daney Foster, Pastor
 9:45 a.m. Sunday school
 11:00 a.m. Morning worship
 5:30 p.m. Church Training ser- vice
 6:30 p.m. Evening worship

CATHOLIC
Our Lady of Guadalupe Catholic
 1004 N. Tyler St.
 Rev. Charles J. Hasseaner, O.M.I. Pastor
 Sunday Masses 7:00 a.m., 10:00 a.m., 11:30 a.m.
 Weekday Mass 7:00 p.m.
 Saturday Mass 7:00 p.m. (Palmis- Sunday obligation)
 Confessions: Saturday, 4:00 p.m. to 5:30 p.m. Weekdays at 4:45 p.m.

St. Ann's Catholic
 200 North M St.
 Rev. M.T. Blackburn, O.M.I. Pastor
 Rev. Edward Vranal, O.M.I. Assis- tant
 Sunday Masses 7:15 a.m., 9:30 a.m., 11:00 a.m., 12:15 p.m. and 4:00 p.m.
 Weekday Masses 6:45 a.m., 8:00 a.m., 9:30 a.m., 11:00 a.m., 12:15 p.m. and 4:00 p.m.
 Confession: Saturday, 4:30 p.m. to 5:30 p.m. and 7:45 p.m. to 8:30 p.m.
 Baptisms by appointment

St. Stephens Catholic
 Trinity School Chapel
 2000 W. Wadley Ave.
 Rev. James F. Bridges
 9:30 a.m. Mass

CHRISTIAN
Christian Church of Midland
 2000 Neely St.
 Rev. E. Black, Minister
 Mark C. Worley, Associate Minister
 9:45 a.m. Bible classes
 10:00 a.m. Morning worship
 6:00 p.m. Youth meetings
 7:00 p.m. Evening worship

CHRISTIAN—DISCIPLES OF CHRIST
First Christian
 1201 W. Louisiana St.
 Rev. Steve Edwards, Senior Minister
 Steven W. Church, Associate Minis- ter
 9:30 a.m. Church school
 10:30 a.m. Morning worship
 The sermon topic will be "Today's Parent- ing Challenge"
 5:00 p.m. Chi Rho
 6:00 p.m. CYP

Memorial Christian
 1001 Andrews Highway
 Dr. John W. Long, Minister
 Rev. J. Allen Lowe, Minister of Nur- ture and Education
 9:30 a.m. Church school
 10:30 a.m. Morning worship
 The sermon topic will be "Being Taken by the Hand"
 The scripture will be Acts 9:26-31

MISSIONARY ALLIANCE
First Alliance Church
 1414 W. Wall St.
 Rev. Les Harmon, Pastor
 10:00 a.m. Sunday school
 11:00 a.m. Morning worship
 6:00 p.m. Evening worship

CHRISTIAN SCIENCE
First Church of Christ, Scientist
 1001 W. Tennessee St.
 9:45 a.m. Sunday school
 11:00 a.m. Morning worship
 The lesson-sermon will be "Adam and Fallen Man"
 "The Golden Text will be... thy word was unto me the joy and rejoic- ing of mine heart. For I have called by thy name, O Lord God of hosts" (Isa. 12:2)

Church of Christ
 1511 N. Part Worth St.
 Clyde O. Freeman, Minister
 9:45 a.m. Bible study
 10:30 a.m. Morning worship
 6:30 p.m. Evening worship

Church of Christ
 North A and Transome Streets
 Doug Rehrs, Minister
 9:30 a.m. Bible classes
 10:30 a.m. Morning worship
 6:00 p.m. Evening worship

Church of Christ
 116 W. Pennsylvania St.
 9:45 a.m. Morning worship
 10:30 a.m. Morning worship
 6:00 p.m. Holy Eucharist

Church of Christ
 1701 Hughes St.
 10:30 a.m. Morning worship
 6:00 p.m. Evening worship

Church of Christ
 600 W. Durward St.
 9:30 a.m. Morning worship
 7:30 p.m. Evening worship

Church of Christ
 (Spanish Speaking)
 1201 Cherry Lane (Southeast of city)
 Irvin Eversman, Minister
 10:00 a.m. Bible classes
 10:30 a.m. Morning worship
 6:30 p.m. Evening worship

Church of Christ
 Corner Culbert and Annetta Streets
 Leon Olson, Minister
 9:45 a.m. Bible study
 10:45 a.m. Morning worship
 6:30 p.m. Evening worship

Church of Christ
 2000 W. Golf Course Road
 Larry VanBoonema, Minister
 9:30 a.m. Bible classes
 10:30 a.m. Morning worship
 6:00 p.m. Evening worship
 Services are provided for the deaf.

Church of Christ
 411 S. Tyler St.
 Rev. F.W. Adcock, Minister
 9:45 a.m. Sunday school
 11:00 a.m. Morning worship
 7:00 p.m. Evening worship

FREE METHODIST
Free Methodist
 4712 Shadylane St.
 Rev. Schamer P. Vance, Pastor
 9:45 a.m. Sunday school
 10:30 a.m. Morning worship
 10:45 a.m. Morning worship
 7:00 p.m. Prayer meeting

Iglesia Metodista Libre Eastside
 411 S. Webster St.
 Rev. Felipe Galan, Pastor
 9:45 a.m. Sunday school
 11:00 a.m. Morning worship
 6:30 p.m. Evening worship
 7:00 p.m. Prayer meeting

Church of Christ, Gardendale
 Corner of Lily and Zimola Streets
 10:30 a.m. Morning worship
 6:30 p.m. Evening worship

Church of Christ, Main Street
 Corner North Main and Parker Streets
 Ray White, Minister
 10:30 a.m. Morning worship
 6:00 p.m. Evening worship

Church of Christ, Midkiff
 Clifford Pohl, Minister
 10:00 a.m. Sunday Bible study
 10:35 a.m. Morning worship
 6:00 p.m. Evening worship

Church of Christ, North Side
 715 N. Lamona Road
 Dan Johnson, Minister
 Colter McKenzie, Assistant Minister
 9:00 a.m. Bible study
 10:30 a.m. Morning worship
 5:30 p.m. Evening worship

Church of Christ, Spanish
 Orchard and Loma Vista Streets
 Lape Valares, Minister
 9:00 a.m. Morning worship
 7:00 p.m. Evening worship

Church of Christ, Westside
 410 W. Illinois St.
 Owen Cogrove, Minister
 9:00 a.m. Sunday school and Bible study
 10:00 a.m. Morning worship
 4:30 p.m. Evening worship

CHURCH OF GOD
Alexander Temple Church of God in Christ
 200 N. Tyler St.
 Rev. C.S. Johnson, Pastor
 9:45 a.m. Sunday school
 11:30 a.m. Morning worship
 4:00 p.m. Youth hour
 8:00 p.m. Evening worship

Church of God
 5200 Thompson Drive
 Rev. George W. Fry, Pastor
 9:45 a.m. Sunday school
 11:00 a.m. Morning worship
 1:00 p.m. Evening worship

Church of God of Prophecy
 5201 W. Thompson Drive
 Rev. E.A. Sirey II, Pastor
 9:45 a.m. Sunday school
 11:00 a.m. Morning worship
 7:00 p.m. Evangelistic services

Church of God of the Seventh Day
 500 E. Cowden St.
 Joe V. Romero, Pastor
 10:00 a.m. Sabbath school
 3:30 p.m. Evening service

Church of God of Union Assembly, Inc.
 1221 W. Hicks St.
 Harold Condra, Larry Hamilton, Pas- tors
 10:30 a.m. Morning worship
 6:00 p.m. Evening worship

Faith Temple Church of God in Christ
 1001 N. Terrell St.
 Rev. W.C. Keenan, Pastor
 9:45 a.m. Sunday school
 11:30 a.m. Morning worship
 4:30 p.m. Youth hour
 6:00 p.m. Evening worship

Free Church of God in Christ in Jesus Name
 901 S. Terrell St.
 8:00 p.m. Evening service

Lighthouse Church of God in Christ
 300 W. Fairgrounds Road
 Rev. Anne Taylor, Pastor
 12:30 p.m. Morning worship
 4:00 p.m. Youth hour
 6:00 p.m. Evening worship

Wayside Mission Church of God in Christ
 1211 Cherry Lane
 Elder Kenneth Weatherston, Pastor
 11:00 a.m. Morning worship
 6:30 p.m. Youth hour
 6:00 p.m. Evening worship

Whites Chapel Church of God in Christ
 1100 W. Cherry Lane
 Elder T.O. McGee
 9:45 a.m. Sunday school
 11:30 a.m. Morning worship
 10:30 a.m. Morning worship
 6:00 p.m. Evening worship

Worldwide Church of God
 Barton Noel Center at Midland Air Terminal
 Rev. Mackwell, Pastor
 Sunday, 2:00 p.m. Worship service

CHURCH OF THE NAZARENE
First Church of the Nazarene
 1200 W. Wall St.
 Rev. Harold L. Quarles, Pastor
 9:45 a.m. Sunday school
 10:45 a.m. Morning worship
 6:00 p.m. Evening worship

Church of Christ
 424 Neely St.
 Rev. Ralph Buffington, Minister
 9:45 a.m. Sunday school
 10:45 a.m. Morning worship
 6:00 p.m. Evening worship

EPISCOPAL
Episcopal Church of the Holy Trinity
 1412 W. Illinois St.
 Rev. Sam B. Halsey, Rector
 Rev. David Hanley, Assistant Rector
 9:00 a.m. Holy Eucharist, ser- mon
 10:00 a.m. Christian Education,
 11:00 a.m. Morning prayer, ser- mon

St. Nicholas' Episcopal
 200 Princeton St.
 Rev. George A. Benson, Priest-in- charge
 8:00 a.m. Holy Eucharist
 9:30 a.m. Church school and adult education

FOUR SQUARE GOSPEL
Foursquare Gospel
 415 W. Aiko St.
 Rev. F.W. Adcock, Minister
 9:45 a.m. Sunday school
 11:00 a.m. Morning worship
 7:00 p.m. Evening worship

Greater St. Luke A.M.E.
 (African Methodist Episcopal)

Mass to mark St. Pat's 100th

By MARC ROSENWASSER

NEW YORK (AP) — It is a monument to the enduring vitality of the Roman Catholic Church, a symbol of unyielding conservatism to critics, an oasis from the madness of midtown Manhattan, a tourist attraction and perhaps the nation's best-known cathedral.

A Mass of Thanksgiving was to be said today to mark the 100th anniversary of St. Patrick's Cathedral, described by its pastor as "steady, sturdy and secure ... the ecclesiastical side of the rock."

"I would imagine that everyone back home knows about it," said Mary Noblitt, of Jasper, Tenn., who visited St. Patrick's last week. "After

all, it is THE Catholic cathedral." It is so recognized, in part, because of its location, according to its 56-year-old rector, Monsignor James F. Rigney.

The cathedral, designed by James Renwick Jr. and completed at a cost of \$2 million, was opened in a semi-rural portion of the city. But the site chosen by Archbishop John Hughes has since become the heart of midtown Manhattan, across Fifth Avenue from Rockefeller Center and within blocks of the three television networks.

As Rigney said: "An awful lot of people know what it is, if they see a quick picture of the front of the church."

MILLIONS DO EXACTLY that. For the past quarter century, the Christmas Eve Mass at St. Patrick's has been televised live, nationwide. New York's St. Patrick's Day Parade — also televised — passes in front of the cathedral.

And on a given Sunday, Rigney said, 90 percent of the 6,000 persons who attend one of eight Masses are out-of-towners.

"I still get a big kick out of watching people come into church," said Rigney. "The initial impact is great. They really almost draw in their breath. But after spending a while inside, so many say: 'There's so much more here.' It's much more than a building. It's a mood. It's a climate."

The three million visitors who pass between the cathedral's 330-foot spires each year enter a hushed, cool sanctuary. The first impression is one of immensity — towering, white marble columns; row after row of pews, seating a total of 2,500, and a great stained glass rose window at the Fifth Avenue entrance of the church that measures 26 feet across.

The tiered stained glass windows on

each side of the cathedral usher in a burst of color, the blues and reds leaping at the eye. The bottom row of windows tells the history of Christianity.

One window depicts the Virgin Mary being told by the angel Gabriel that she is the mother of Christ. Hundreds of statues line each side of the cathedral.

BUT BEAUTY HAS a price. The cathedral is located on some of the most expensive land in the world. Rigney says its exact value can not be

determined because the church does not pay property taxes. The cathedral itself is insured for \$35 million in fire damage.

There has been criticism of how the church's considerable fortune is used and of causes which church leaders have supported.

Joan Harriman, president of Catholic Alternatives, a New York-based group dedicated to "educate and support Catholics in their right to a free choice of family planning," said: "St. Patrick's represents the very conservative, rigid part of the church: the ornate splendor and the wealth and power that has been part of the church, as opposed to the more liberal element of the church, which is closer to God and not to money."

Throughout the late 1960s and early 1970s, several demonstrations against the war in Vietnam were staged in front of the church, in part because of the late Cardinal Francis Spellman's trips to Southeast Asia to boost troop morale during the war's early days.

"It seems the archbishop of New York winds up being the bishop for the military chaplains and their pa-

rishioners," Rigney acknowledged. In its early days, the cathedral served a different community: the Catholic immigrants who flocked to New York from Ireland and elsewhere in Europe in the 1800s. Rigney noted, "If it was some other era, the cathedral might have been named after some other patron saint" — not Ireland's.

The cathedral's opening — actually May 25 a century ago but being marked early — was a cause for great celebration. The New York Times reported in 1879 that: "A dense mass of people in holiday attire crowded sidewalks and stood opposite the front and sides of the new Roman Catholic Cathedral yesterday morning and all the windows of the houses were filled with ladies and gents."

Ever since, St. Patrick's has enjoyed its share of historic moments.

POPE PAUL V prayed there during the first-ever visit by a pope to the Western Hemisphere. Pope John Paul II celebrated Mass there twice prior to his investiture.

And the altar from which Saturday's ceremony was to be performed is built over the crypt containing the remains of the seven archbishops of New York preceding the current cardinal, Terence Cooke. One of those archbishops, John McCloskey, was America's first cardinal.

When Hughes laid the cornerstone for St. Patrick's on Aug. 15, 1858, nearly 21 years prior to its completion, he prayed: "May this cathedral ever be worthy of God, worthy of this Catholic religion, and an honor to this great city."

Said Cooke, as if responding to Hughes' prayer nearly 121 years later: "For 100 years, this magnificent edifice has been a sacred place, a place of hope, where millions have prayed and experienced the awesome presence of a loving, caring God."

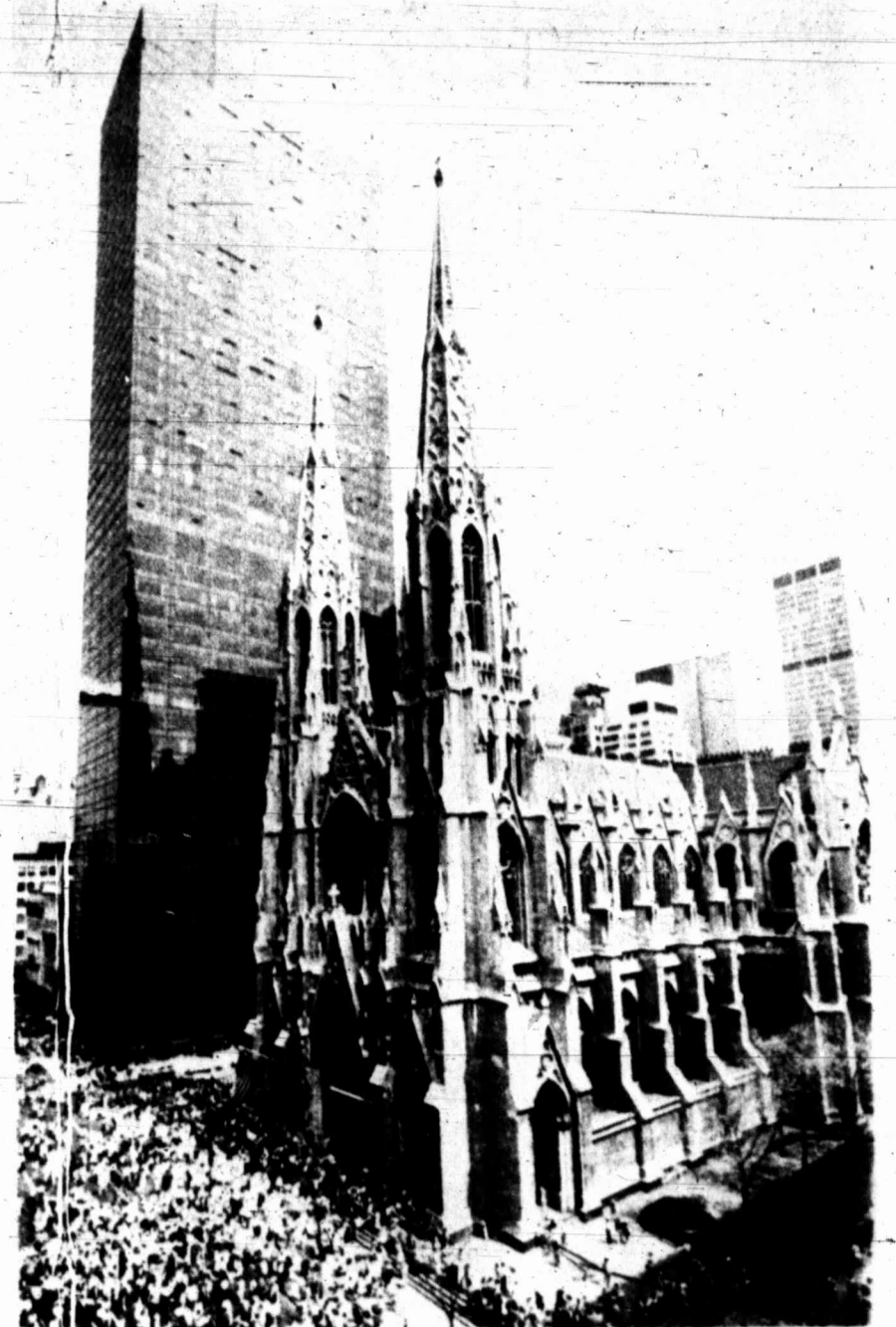

A crowd gathers outside New York's St. Patrick's Cathedral in the traditional "Easter Parade." (AP Laserphoto)



Rev. Wallace Chappell

First Methodist to have guest

The Rev. Wallace Chappell of Dallas will be a visitor Sunday at Midland's First United Methodist Church.

He will be a guest speaker and resource leader for a Family Life Workshop scheduled at the church Sunday afternoon. He also will preach during special Family Day celebration services at the local church at 9:30 and 11:35 a.m. Sunday.

Chappell presently is pastor of Cochran Chapel United Methodist Church at Dallas. Formerly, he served as state director of the Methodist student movement, as a staff member of the former General Board of Education of the United Methodist denomination, and as a pastor of Methodist churches in Georgetown, Dallas and Wichita Falls.

The visitor is a graduate of Rice University, Houston, and of Perkins School of Theology at Southern Methodist University in Dallas.

Chappell is in demand as a teacher and worship leader in Christian education conferences and similar events. During his Sunday visit here, he will be leading adults in a study of private and family devotions during a workshop scheduled for 6 to 7 p.m. At 7 p.m., the minister and his wife, Stell, will lead a closing worship service in First UMC's Glass Memorial Chapel, planned for persons of all ages, from children through senior citizens.

The church-family workshop will begin at 4 p.m. Sunday with a film presentation and a discussion session. A meal will be served beginning at 5:15 p.m., followed by the age-level workshops scheduled from 6 to 7 p.m. and followed by the service in the chapel. The various events will be open to the public.

Pope moves toward two beatifications

VATICAN CITY (AP)—Pope John Paul II Thursday approved the miracles attributed to two Spanish and Dutch priests, the last step for their proclamation as blessed of the Roman Catholic Church, the Vatican announced.

The priests were Enrique de Osso y Cervello of Spain, founder of the Order of St. Therese, and Peter Donders, a Dutch Redemptorist missionary. They both lived in the past century.

The Vatican did not disclose the nature of the miracles attributed to the two priests. Beatification is the last step toward possible sainthood of the Roman Catholic Church.

The Vatican announcement said the pope also approved the heroic virtues of Vitricio of Eggenfelden, a German priest of the Capuchin Order, and of Jan Andrews Houben, a Dutch member of the Passionist Order.

With the approval of the heroic virtues the two priest became venerable, the step before blessed.

He new German venerable was born at Eggenfelden in 1842 and died in 1924. The Dutch venerable was born at Munstergeleen in 1821 and died in 1924 in Dublin, Ireland.

Papal approval of the four decrees took place during a session of the Vatican Congregation for the Causes of Saints.

RELIGION IN THE NEWS

Baha'i members celebrate reaching goals

Members of the Baha'i faith around the world, including Baha'i members in Midland, are celebrating the successful completion of a five-year plan designed to help spread the Baha'i teachings.

Among several goals in the U.S. were the establishment of Baha'i centers in 7,000 localities where Baha'i members reside, and the formation of some 1,400 local administrative bodies which require at least nine members at each locality. These goals were met and exceeded.

Midland spokesmen for the Baha'i faith noted that throughout the world, most goals of expansion were met even though the past year has been one that saw decreases in religious freedom in many parts of the world. In particular, they pointed out, Baha'i members in Iran have suffered persecution, repression and even death as a result of the continuing unrest and upheaval in that country.

The local spokesmen said that some of the basic principles of the Baha'i faith include the oneness of mankind, the essential unity of religion and the basic necessity for independent investigation of truth — that one might see truth with his own eyes and not through the eyes of others.

The Midland Baha'i group holds weekly discussions on the Baha'i faith and other topics. The meetings are held at 7:30 p.m. each Wednesday at 15 Stutz Court and are open to all interested residents of the city and surrounding area. Additional information on the Baha'i faith may be obtained by dialing 682-0708.

Missions topic

Gardens Assembly of God is making plans for its annual Foreign Missions Convention.

The mission emphasis will begin Wednesday and continue through May 20 at the church, 2901 W. Kansas Ave. The public has an invitation to attend the daily services.

Missionaries to Kenya, Tanzania, Malawi and Singapore will be attending the convention, telling about work in their respective fields and displaying artifacts and native costumes from the various nations.

The opening service at 7:30 p.m. Wednesday will feature the Rev. and Mrs. Jimmy Beggs. Thursday's 7:30 service will have the Rev. Sandra Goodwin as speaker, and Friday's service will feature the Rev. and Mrs. Warren Newberry.

Speaking at the Sunday morning service on May 20 will be the Rev. and Mrs. Glenn Stafford. The concluding service at 7 p.m. on May 20 will have all the visiting missionaries participating.

Poer to perform

Robert Poer, formerly the choir-master and organist for Midland's First Presbyterian Church, will play an organ recital there Sunday evening.

The 7:30 p.m. event in the sanctuary at West Texas avenue and North B street will be open to the public at no charge.

Poer became organist-choirmaster at FPC about 10 years ago and remained in that post until his recent resignation. He now teaches organ and piano privately here. He is a member of the West Texas chapter, American Guild of Organists, and the Midland Music Teachers Association.

Youth to rally

A Youth Day rally will be held today at the Westside Church of Christ, 4410 W. Illinois Ave., from 2 to 8:30 p.m.

Speakers from Midland, Odessa and "Aggies For Christ" from Texas A&M University will be present.

The Four R's of Christianity will be the main theme of the rally.

Junior high and high school students are welcome to attend, according to Wanda Brasher, spokesman.

Mormons build N.J. warehouse

LOGAN TOWNSHIP, N.J. (AP) — Needy Mormons willing to participate in church projects will soon be able to help themselves to a warehouse full of food and clothing produced by their more prosperous brethren.

"Any Mormon who accepts government welfare doesn't understand his church," says George Downing, the First Counselor in the Wilmington, Del., Stake, the church territory. "About 1 percent of the Mormon population needs assistance and we believe in taking care of our own."

In its version of various "workfare" programs, the Church of Jesus Christ of Latter-day Saints is building a 4,500-square-foot storehouse for Deseret products, which are made by Mormons to be given away.

The warehouse, the first in the area, will supply food and clothing to Mormons in portions of New Jersey, Delaware, Maryland and Pennsylvania. There are 3,200 Mormons in the Wilmington Stake.

Anyone accepting goods from the warehouse must be willing to participate in various church projects, Downing said on Tuesday. The products are intended for the needy — widows, the elderly, struggling young couples and the temporarily unemployed.

"And it must be done on a voluntary basis," said Downing. "When you assist a person, it must be done according to the Lord's way — by preserving his

Revival slated

Revival services will be held next week at the Tall City Baptist Church, 3500 Anetta Dr.

The outreach will begin Monday and continue through Friday with the Rev. Larry Neely of Hughes Springs as guest evangelist. Dean Langston of Odessa will serve as music director.

Services will begin at 7:30 p.m. daily and the public has an invitation from Bill Simpson, host pastor, to attend any or all the special events.

'Gideon' slated

"Gideon," a religious musical, will be presented at 7 p.m. Sunday in the sanctuary of First Baptist Church, West Louisiana Avenue and North Garfield Street.

The musical by Grace Hawthorne and Charles F. Brown is based on the life of Gideon, from the Old Testament.

The Sunday evening presentation here will feature the Concord Choir of First Baptist Church. Doris Bruce is directing the production.

Featured in the cast are David Storrie as Gideon, David Sneed as Joash, and Toby Todd, Vicki Upham, Emily George and Mark Page as narrators.

The presentation will be open without charge to all residents of the community.

Home service set

The Midland Society of Friends (Quakers) will meet at 10:30 a.m. Sunday in the home of Mr. and Mrs. Allen Smith, 1000 Lanham St.

The group, whose meetings for worship are open to the public, are usually held in the library at Trinity School, 3500 W. Wadley Ave.

Peter Clark, clerk of the society, said that the worship meeting was moved for this weekend because of the school's Mayfair activities under way there.

Pact negotiated

NEW YORK (AP) — One of the first labor union pacts ever negotiated with a national religious organization has been ratified in principle by employees of the National Council of Churches.

The breakthrough contract worked out in eight months of negotiations may have an impact on other U.S. religious organizations, long considered out of bounds for labor union activity.

The contract covers about 170 "appointed" workers — mostly clerical and secretarial employees — of the cooperative organization of Protestant and Eastern Orthodox denominations.

Spring revival set

South Memorial Baptist Church at 1700 W. Carter St., will hold a spring revival next week.

According to the Rev. Jimmy Stovall, pastor, the revival will begin Sunday and continue through May 20.

Daytime services Tuesday through Friday will begin at 10 a.m. Night services are scheduled for 7:45 p.m. each day. All will be open to residents of the city and surrounding area.

Jim Goins will be the revival evangelist and Terry Easley will be the singer and music leader.

Seniors to tour

Senior citizens of First Baptist Church will make a sight-seeing trip next week to points of interest in Texas.

The bus tour will take the group to San Angelo, Austin, Corpus Christi and San Antonio. Persons interested in joining the group on the tour may obtain additional information from Charles Elliott at First Baptist Church, 682-7669.

ST. PAUL'S PARISH
ANGLICAN CHURCH IN NORTH AMERICA
 1928 Book of Common Prayer

HOLY COMMUNION
 Sunday May 13-7:00 P.M.
 Rev. Jean Pierre Meshew, Priest
 2801 North Garfield

Information: 682-3194 683-6405

DOES GOD CARE?

Does it make any difference whether you attend worship services or not? The Bible says, "Let us not give up meeting together...if we deliberately keep on sinning, no sacrifice for sin is left, judgement." Hebrews 10:25-27

Now us from 11 to 12 noon each Sunday on KXMD, 1310 AM.

CHRISTIAN CHURCH OF MIDLAND
 2608 NEELY
 Phone 684-7681 or 694-5088

YOU ARE INVITED TO HERE WHAT GOD IS DOING IN OUR TIME

One monthly interdenominational fellowship meeting

Men of all occupations
 Ladies, teens, & youth
 Breakfast (men only) second
 Saturday of each month 7:30 a.m.

May 19, 1979
 Meeting 7:30 pm
 Alamo Jr. High School
 3800 W. Storey

FULL GOSPEL BUSINESSMEN'S FELLOWSHIP INTERNATIONAL PRESENTS
BEN KINCHLOW
 Co-host of the 700 club

Come with me to The Holy Land Oct. 23, 1979. We will spend 11 days to see Egypt, Petra in Jordan, and cover all Israel. Call Rev. Bill Simpson for details 694-2832

SOUTH MEMORIAL BAPTIST CHURCH
 1700 W. CARTER
 "The Biggest Little Church in Town"
 WE THOUGHT YOU'D LIKE TO KNOW

11:00 A.M. 6:30 P.M.

GARDENS ASSEMBLY of GOD
 ANDREWS HWY. & KANSAS AVE.
 Sunday Services
 11:00 a.m. & 7:00 p.m.

REV. WAYNE SNYDER
 OF BOZEMAN, MONTANA

SPECIAL EVENT!
 WED., THURS., FRI., SUN. MAY 16, 17, 18, 20
Missions Convention
 7:30 Week nights 11 A.M. & 7 P.M., SUN.

FOR SALES ACTION IN A HURRY NOTHING WORKS LIKE A
WANT AD
 FOR AN AD-VISOR
 Dial 682-6222

682-6222
 Hall
 GREENE
 PETS
 CASPIT
 2734
 P's
 Mail
 MA
 fifth
 ne
 nd Plaza
 ns:
 OOD
 Hwy.
 's
 VE
 O SELL
 SOME-
 VERTISE.
 5311
 DCK
 pedic'
 PRING
 4
 al
 agles
 2982
 HOME
 SUPPLY
 r Less'
 RIC
 service
 trial Ave.
 4313
 TS
 K AND CO.
 ARE QUICK
 A CASH!
 M
 NT AD!
 1311
 Myers
 CY
 URANCE
 682-1112
 TOR
 CE
 682-2091
 ce Mart
 682-1822

SPORTS SCOREBOARD

Atlanta LPGA

Table with 2 columns: Player Name and Score. Lists names like Pam Bradley, Clifford Ann Creed, Beth Danie, etc.

NHL playoffs

Table with 4 columns: Team, W, L, Pct, GF, GA. Shows playoff results for Montreal, Boston, New York Rangers, etc.

Schoolboy track

Table with 4 columns: Name, School, Time. Lists schoolboy track results for 100m, 200m, 400m, etc.

NBA Playoffs

Table with 4 columns: Team, W, L, Pct, GF, GA. Shows NBA playoff results for San Antonio, Washington, etc.

All-District VIII

Table with 4 columns: Name, School, Points. Lists All-District VIII results for various sports.

Transactions

Table with 2 columns: Name and Transaction Details. Lists player transfers and trades.

Twins nip Tribe, 4-3

Jackson had doubled off Sid Mungo, 1-3, with two outs. Then Randall's hit sailed over the head of Cleveland left-fielder Paul Dade, who was drawn in against the weak-hitting Randall.

Mike Marshall pitched the last two innings in relief of Twins' starter Paul Hartzell and raised his record to 6-1. The 36-year-old Marshall has appeared in 17 games and with nine saves, and had a hand in 15 of the 21 victories by Minnesota.

Table with 4 columns: Team, W, L, Pct, GF, GA. Shows Minnesota Twins vs Cleveland Indians game results.

BRIDE'S WHILE YOU WAIT Replace front disc pads or Rear Brake Shoes Includes parts & labor 24.95 Midland Dayton Tires

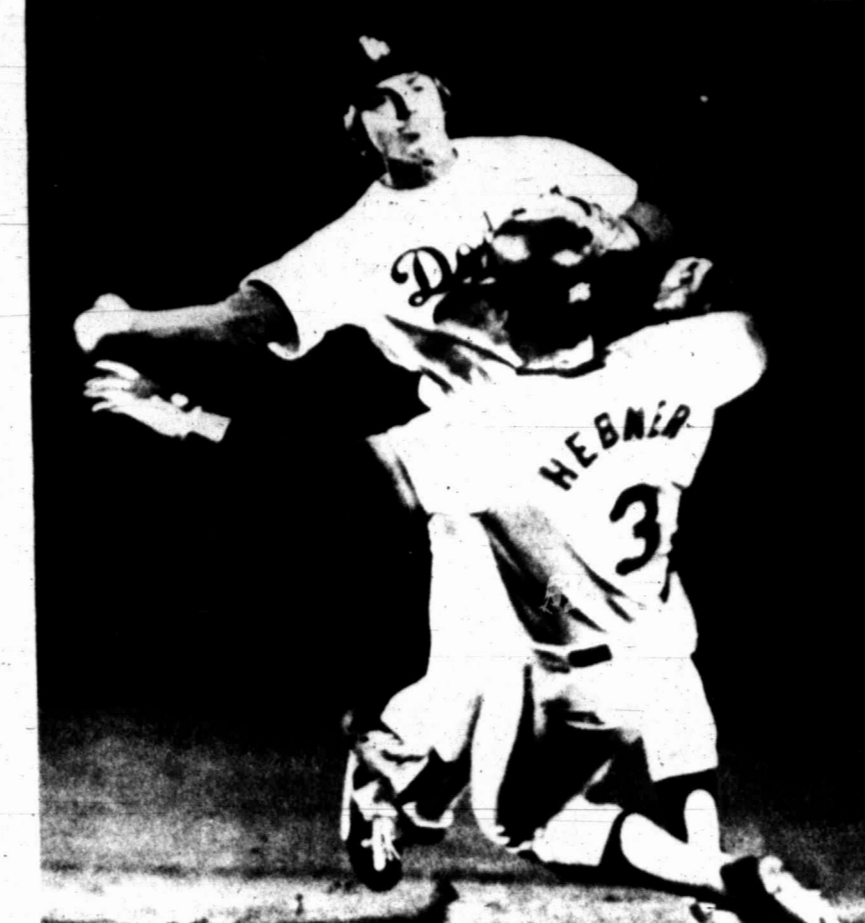

Dodgers' shortstop Bill Russell low bridges Mets' Richie Hebner to get off his double play-throw to first in National League game at Los Angeles. (AP Laserphoto)

Cubs beat Astros as Sutter saves

HOUSTON (AP) — Barry Foote's run-scoring double highlighted a three-run second inning for Chicago and carried the Cubs to a 5-3 victory over the Houston Astros Friday night. Foote's double followed a run-scoring single by Jerry Martin and preceded Ted Sizemore's RBI groundout as the Cubs handed the Astros their sixth loss in their last eight games.

Reds bag Pirates, 8-4

PITTSBURGH (AP) — Dave Concepcion drove in four runs with a homer and a triple, and reserve infielder John Kennedy rapped four hits and scored four runs Friday night to pace the surging Cincinnati Reds to an 8-4 victory over the Pittsburgh Pirates. George Foster clouted a tape-measure solo homer for the Reds as they notched their eighth victory in 10 games.

Braves blank Cardinals

ST. LOUIS (AP) — Jeff Burroughs' leadoff home run in the seventh inning Friday night broke up Bob Forsch's no-hit bid and triggered Adrian Devine and the Atlanta Braves to a 3-0 triumph over the St. Louis Cardinals. Burroughs' homer, his second of the season and second against St. Louis, came on a 2-0 delivery after Forsch had retired 16 of the first 18 batters he faced.

Chisox deck Royals, 5-3

CHICAGO (AP) — Bill Nahorodny and Ralph Garr cracked two-run homers to lead Ken Kravec and the Chicago White Sox to a 5-3 victory over the Kansas City Royals Friday night. Nahorodny's third homer of the season capped a three-run second. Garr's fifth inning homer, his fourth of the year, snapped a 3-3 tie after the Royals had scored twice without the aid of a hit in the top of the inning.

Table with 4 columns: Team, W, L, Pct, GF, GA. Shows Kansas City Royals vs Chicago White Sox game results.

Matlack's back with 3-1 victory

TORONTO (AP) — Bill Sample scored one run and drove in another to help left-hander Jon Matlack gain his first victory of the season as the Texas Rangers beat the Toronto Blue Jays 3-1 Friday night. Matlack, 1-2, scattered six hits in only his third start of the season after being plagued by floating bone chips in his pitching elbow. Sample led-off the game with a bloop double to right. He was sacrificed to third and scored on a ground-out by Al Oliver to give Texas a 1-0 lead.

Baylor's blast paces Angels over Yankees

NEW YORK (AP) — Don Baylor hit a three-run homer in the fourth inning and Jim Barr scattered eight hits for his first American League victory as the California Angels defeated the New York Yankees 4-1 Friday night. Baylor's fifth homer of the season was the Angels' only hit of the inning, but it followed right fielder Reggie Jackson's two-base muff and Dan Ford's fly ball and a walk to Rod Carew. The blast boosted Baylor's major league-leading RBI total to 34 in 32 games.

Birds win

BALTIMORE (AP) — The streaking Baltimore Orioles got home runs from Al Bumbry and John Lowenstein and a six-hit pitching job from Steve Stone to defeat the Seattle Mariners 8-3 Friday night. The victory was the 18th in the last 21 games for the Orioles and their fourth in a row over Seattle this season. The Mariners, who have never won in Baltimore, dropped their 11th straight game here.

Bosox top A's, 11-2

BOSTON (AP) — Carl Yastrzemski and Butch Hobson had two hits apiece in an eight-run fourth inning Friday night as the Boston Red Sox breezed to an 11-2 rout of the Oakland A's. Yastrzemski ignited the uprising against Oakland starter Matt Keough, 0-4, with a single to center. He later hit a two-run single and scored for the second time in the inning. Hobson, who drove in two runs with a bases-loaded single in the first inning, had a single in the fourth, then capped the inning with a two-run double to center field. Jerry Remy also had a

Brewers chase The Bird

DEFROIT (AP) — Mark "The Bird" Fidrych of Detroit, making his first regular-season appearance at Tiger Stadium in more than a year, was victimized by three Milwaukee runs in the sixth inning Friday night — two on a double by Paul Molitor — and the Brewers defeated the Tigers 5-1. Lary Sorensen scattered five hits for Milwaukee to raise his record to 5-3 while Fidrych, slowly coming back from arm injuries, lost his first decision of the year. The only damage-off Sorensen was a leadoff homer in the fifth by Lance Parrish.

A Special Mother's Day

PATEK PHILIPPE Lam S. Majors FINE JEWELERS FOUR GENERATIONS MIDLAND HILTON OPEN SATURDAY FOR MOTHER'S DAY

John feels LA Dodgers missing important 'plus'

By ROSS NEWHAN
The Los Angeles Times

One month into his first summer with the New York Yankees, Tommy John was asked if he could compare the world champions with his former team, the National League champion Dodgers.

"When you're talking about two champions," John said "you're talking about teams of obvious strength. One may have a plus on offense, the other on defense, but the results are generally the same.

"The only thing I can say is that the one plus the Dodgers had last year but don't have this year is the 17 wins out of me."

The plus now belongs to the Yankees, who may reap more than 17 wins. John's ERA is a virtually non-existent 1.78, and his record 7-0.

"I'm throwing the ball well," he said, "but no better than I did in the last three years with the Dodgers, which isn't too bad for a 35-year-old, for a guy the Dodgers thought was too old to still pitch."

THE DODGERS' reluctance to give John the long-term contract he wanted resulted in him getting it as a free agent from the Yankees.

"I'm not trying to prove anything to anyone," he said. "I don't have anything to prove, anyway. I just feel that I can pitch for another five or six years. The Dodgers don't believe it, so here I am doing it for George Steinbrenner."

And John's departure, some believe, is the key reason for the Dodgers' stumbling start.

"I'm flattered," John said, "but I'm not sure that's true. I still think the Dodgers will win the division handsdown. I don't see any other team as a threat. Cincinnati would have to play up to its maximum and in trouble if Bill Bonham can't pitch and Joe Morgan doesn't have a great year.

"The Giants? I think the Dodgers can beat them any time they have to. And despite Houston's good start, I really don't see the other three teams as being factors."

NEVERTHELESS, John said, he was surprised that the Dodgers haven't taken additional steps to strengthen their pitching, especially considering his own departure and the December elbow surgery that continues to sideline Terry Forster.

"All through our negotiations," John said, "the Dodgers kept saying that they had people to replace me, they had kids on their way up. They were really kind of demeaning what I had accomplished.

"But now I don't know where those kids are. All they've done is sign Andy (Messersmith) and trade for Jerry Reuss, who they're not starting but who really isn't cut out for relief. It was a break for Rick Rhoden (traded to Pittsburgh). He deserves to pitch regularly. He pitched well for the Dodgers, especially considering how

spastically and infrequently he was used.

"I'm just surprised the Dodgers haven't traded for another pitcher."

The pitcher who got away said that he is now part of a staff that is "as good as any I've ever been on." He said, too, that as a sinkerball pitcher, he is now particularly blessed to have

third baseman Graig Nettles and shortstop Bucky Dent behind him.

"They've made all the plays and then some," John said. "Nettles is simply the best third baseman in baseball. My wife complimented Graig's wife on the great plays he was making in one game I pitched and she (Ginger Nettles) said, 'They're not

really that great. He does it all the time.' Which is true. Besides, he'll hit you 25 to 30 home runs and come up with some of the funniest lines you've ever heard."

In that regard, John said, he has not found the Yankee clubhouse to be the incendiary place it is so often pictured to be. He said, in fact, the atmosphere

is not much different than that he experienced with the Dodgers, that he recent fight between Cliff Johnson and Rich Gossage was serious in its result (Gossage will be out eight weeks with a thumb injury) but not that different from incidents that happened at some time in every clubhouse.

Major league baseball averages

Major League Batting Averages
Complete through game of Thursday

TEAM	AB	R	H	HR	RBI	Pct.
Atlanta	786	124	237	19	118	.300
Chicago	807	133	259	19	142	.308
Minnesota	802	137	264	22	152	.309
Kansas City	819	140	281	19	147	.300
California	800	133	269	24	162	.304
Boston	800	130	260	20	144	.300
Baltimore	807	142	280	20	157	.307
Seattle	806	132	264	27	152	.301
New York	800	130	260	20	150	.300
Milwaukee	807	142	280	20	157	.307
Toronto	806	132	264	27	152	.301
Cleveland	819	140	281	19	147	.300
Texas	800	130	260	20	150	.300
Oakland	807	142	280	20	157	.307

INDIVIDUAL BATTING
As of more at bats

Player	AB	R	H	HR	RBI	Pct.
Stumpert	107	17	34	3	22	.415
Spencer	110	25	44	8	24	.400
Byrd	110	25	44	8	24	.400
Wilford	111	27	47	10	27	.414
Lamm	111	27	47	10	27	.414
Almon	111	27	47	10	27	.414
Parsons	111	27	47	10	27	.414
Horne	111	27	47	10	27	.414
Horne	111	27	47	10	27	.414
Horne	111	27	47	10	27	.414
Horne	111	27	47	10	27	.414

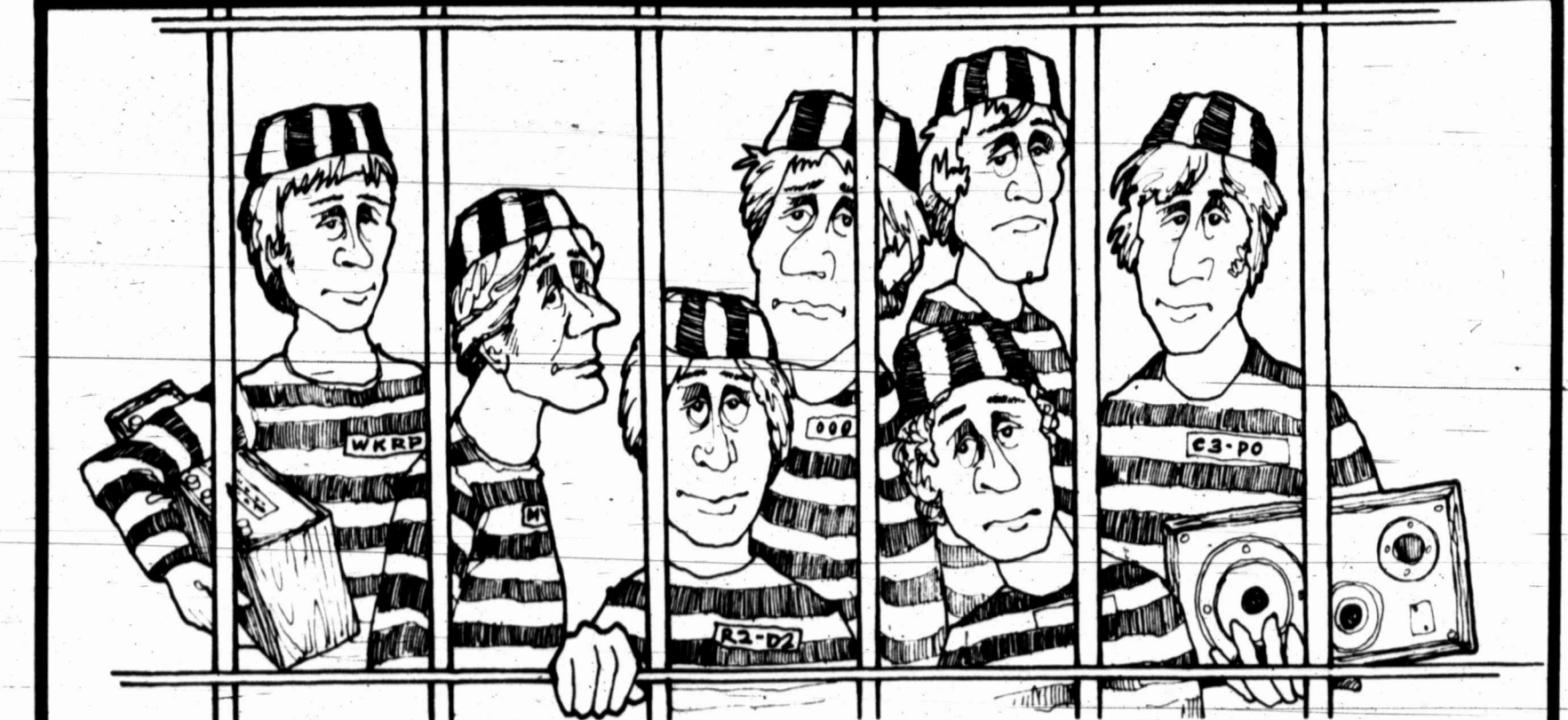

DARING DAYLIGHT ROBBERY AT LOCAL DYER STORE!

The biggest stereo robbery in history occurred recently and the entire gang of Dyer Dealers was taken into protective custody. This famous group of hardcore discounters held up all their suppliers for the best possible deals and have sworn to pass on all the savings to the entire community. "Let us at em!" screamed an angry mob of stereo-suppliers. "They hit us for all the lowest prices then high-tailed it out of town!" This very professional bunch of price-cutters will be turned loose on our town this weekend and have vowed to get rid of all the loot in a gigantic three-day sale. "Those guys are wanted by every stereo bargain-hunter in two states so you'd better hurry," one high official stated. When asked why this huge caper was pulled off in broad daylight, the Dyer leader said "There ain't a one of my guys scared of any competitor in the world; but ever last one of 'em is scared to death of the dark!"

WANTED! PIONEER Stereo Receiver SX-580

A super receiver from Pioneer with 20 watts per channel and a never-before Robbery Price! Quantities are limited!

ROB US AT \$169

LAYAWAY FOR ONLY 17.00

SANYO AM-FM In-dash Deluxe Cassette Car Stereo with Tri-axial Speakers

Sanyo ET-1490 hi-amp auto reverse cassette with Dolby is one of the finest. Matched with big 6x9 tri-axial speakers and all at a super-low price!

INCLUDES INSTALLATION! \$249

HIT US HARD AT \$249

LAYAWAY FOR ONLY 25.00

Get in on the loot!

audio-technica Dual Magnet Shibata Tip Phono Cartridge \$39.79

Model AT12-SA-PQ has Shibata tip for top quality and longer record life.

maxell Blank Cassettes \$3.29

maxell UD-XL-2 is one of the best and this price is for sure one of the lowest! Limit 12.

AKAI Auto-Reverse Cassette and Reel Recorders

The Akai GX-230 is probably the best tape machine you'll ever need! Mic-tune mixing and auto-reverse for continuous play! You get all the savings too!

RIP US OFF AT \$449

LAYAWAY FOR ONLY 45.00

WANTED! Ultra-linear 3-way Speaker

With big 12-inch woofer, circuit breaker, protection, and 5-year warranty the 100-C is worth twice this price!

A HOT BUY! \$69

FISHER Cassette Deck with Dolby

Fisher CD-4015 front-load cassette recorder has Dolby for quiet and an unbelievable low price!

YOUR CHOICE 8-track or CASSETTE \$139

8-tr. Recorder with Dolby

Make super 8-track for your car with the Fisher ER-8130. You'll enjoy it for years!

LAST DAY TODAY!

dyer electronics

1230 East 8th St. (next to Everybody's)

333-2929 563-3643

INDIVIDUAL BATTING
As of more at bats

Player	AB	R	H	HR	RBI	Pct.
Stumpert	107	17	34	3	22	.415
Spencer	110	25	44	8	24	.400
Byrd	110	25	44	8	24	.400
Wilford	111	27	47	10	27	.414
Lamm	111	27	47	10	27	.414
Almon	111	27	47	10	27	.414
Parsons	111	27	47	10	27	.414
Horne	111	27	47	10	27	.414
Horne	111	27	47	10	27	.414
Horne	111	27	47	10	27	.414
Horne	111	27	47	10	27	.414

INDIVIDUAL BATTING
As of more at bats

Player	AB	R	H	HR	RBI	Pct.
Stumpert	107	17	34	3	22	.415
Spencer	110	25	44	8	24	.400
Byrd	110	25	44	8	24	.400
Wilford	111	27	47	10	27	.414
Lamm	111	27	47	10	27	.414
Almon	111	27	47	10	27	.414
Parsons	111	27	47	10	27	.414
Horne	111	27	47	10	27	.414
Horne	111	27	47	10	27	.414
Horne	111	27	47	10	27	.414

INDIVIDUAL BATTING
As of more at bats

Player	AB	R	H	HR	RBI	Pct.
Stumpert	107	17	34	3	22	.415
Spencer	110	25	44	8	24	.400
Byrd	110	25	44	8	24	.400
Wilford	111	27	47	10	27	.414
Lamm	111	27	47	10	27	.414
Almon	111	27	47	10	27	.414
Parsons	111	27	47	10	27	.414
Horne	111	27	47	10	27	.414
Horne	111	27	47	10	27	.414
Horne	111	27	47	10	27	.414

INDIVIDUAL BATTING
As of more at bats

Player	AB	R	H	HR	RBI	Pct.
Stumpert	107	17	34	3	22	.415
Spencer	110	25	44	8	24	.400
Byrd	110	25	44	8	24	.400
Wilford	111	27	47	10	27	.414
Lamm	111	27	47	10	27	.414
Almon	111	27	47	10	27	.414
Parsons	111	27	47	10	27	.414
Horne	111	27	47	10	27	.414
Horne	111	27	47	10	27	.414
Horne	111	27	47	10	27	.414

Jogging track coach dies

DAYTON, Ohio (AP) — Don Mitchell, track coach at Roth High School, has died of an apparent heart attack.

The 60-year-old Mitchell had just finished jogging after school Thursday when he collapsed. Attempts to revive him failed and he was pronounced dead at Good Samaritan Hospital.

Oh's homer sparks Yomuri

TOKYO (AP) — Sadaharu Oh led off with a first-inning homer and Isao Shibata knocked in the winning run with a homer in the seventh-inning Friday as the Yomuri Giants regained the lead in the Central League with a 11-5 victory over the Hiroshima Toyo Carp.

WANT ADS re...
Julie... were sel... and Mal...
Ca...
MONTRE... York Rang... Hockey Lea... by which t... diens were... The Cana... Cup titles... last three... series since... in contrast... champions... and lost the... But the be... — starting h... marks the... and Rangers... down. The club... series, with... edge over M... nal sets, ar...
May... pros...
VIRGINIA... Sandy Maye... in public is... never know... of today's te... "The prob... been willing... ers," the 2... "The player... coddled and... lous." Mayer... ranked play... been ranked... world and f... Mayer sa... solved in a... epidemic of... defaults." He says... though on... would like... this year. A... don't like... "Players... It's limiting... ways had... thing about... that they're... what they'r... "At times... Nastase doe... entertaining...

Lee names top athletes.



Julie Ochsner, left, and Jeff McCowan were selected as the outstanding Female and Male athletes at Midland Lee High for the 1978-79 school year. They received their plaques at the annual spring banquet Thursday. (Staff photo)

LeDoux psyches ring foe

LAS VEGAS, Nev. (AP) — Scott LeDoux used psychological warfare early and aims to use his fists Saturday afternoon to prove he's not a "token white" in his heavyweight bout against Ron Lyle.

LeDoux, who weighed in at 225 pounds Friday, claims he was robbed twice in previous bouts against black heavyweights — a loss to Johnny Boudreaux and a draw with Leon Spinks.

"I don't have to say I was cheated, everybody knows it," said the outspoken former University of Minnesota-Duluth athlete.

As he arrived for the weigh-in, the 30-year-old LeDoux went to the 37-year-old Lyle and said, "Just get used to being second, because I'm weighing in first."

Lyle, a ex-con making a comeback after being acquitted of a murder charge, glowered and pushed his white foe. The pushing match quickly was quelled and LeDoux did reach the scales first and stepped on.

TEE TIME

Hogan Park construction right on target date



BY REX WORRELL
Hogan Park Golf Pro

The nine-hole construction is looking really good. All areas are seeded or sprigged. The new grass is up and starting to grow. The contractor has scheduled the pond-sealing to begin again on May 14.

The first effort failed to satisfactorily seal the pond.

The clubhouse is in the final stages...such as ceiling installation, carpet-laying, fixture installations etc. The cart storage barn is going up on schedule. The parking area and entrance road contract was awarded to South Texas Construction and work will be starting in the near future.

The Oct. 1 opening date for the clubhouse and golf course is looking very realistic.

Steve Hendley, the golf professional, will be handling the supervision of play and normal activities for the golf course this summer, while yours truly moves over to the new area in an effort to coordinate the final stages of construction, with the help of Wayne Kohout, Parks & Recreation director.

Wayne, by the way, is deserving of a big thanks from all of us golfers for his behind-the-scenes efforts in the expansion project.

SOME SCORING highlights at Hogan Park this week were an eagle three on the par five No. 1 hole, scored by Hugh Brittain. Hugh went on to score a fine round of 82 from the red markers. Jane Long, practicing for the HPWGA Spring Fling, scored an 83 and then went on to break the 80 barrier during the tournament with a super round of 79. Congratula-

tions High and Jane.

The Hogan Park Women's Golf Association scheduled for next week:

18-hole division—Board meeting Wednesday at the home of Alvina Hill, president, 9 a.m. General meeting Thursday at 9 a.m. in the golf shop. Playing the Handicap Champion event Thursday following the General Meeting...make your own pairings. Nine-Hole Division—Hogan Hazards Handicap Tournament will be held Wednesday and Thursday. Wednesday's play will be on the front nine holes and Thursday's play will be on the back nine holes with the following pairings and tee times.

First flight—8:30 a.m. Renee Belique, Pat Kolb, Rita Bos. 8:37—Margorie Carlwell, Mary Davis, Gerry Fesmire. 8:44 Jeanne Green, Lela Goddard, Ruby Pennington. 8:51 Char Richter, Leah Stutcliffe, Betty Williams. Second Flight—8:58 Evelyn Ballard, Wilma Allenson, Peggy Barry. 9:05 Ernestine Browning, Betty Cope, Fatty Prizall. 9:12 Barbara Larson, Peggy Mattias, Margaret Moore. 9:19 Peggy Parkins, Margaret Phelps, Jennie Pette. 9:26 Margaret Rhea, Clara King.

Soccer stars escape in jury

MIDDLESBROUGH, England (AP) — Liverpool and Middlesbrough soccer players narrowly escaped injury Friday when the floor of a sporting goods shop collapsed.

Players from both teams were attending the opening of the shop, which belongs to former Middlesbrough player Willie Maddren, who recently was forced to give up the game through injury.

Police said that about 200 soccer fans were in the shop. The floor suddenly gave way and about 50 people fell into a cellar.

Canadiens, Rangers open Stanley Cup finals Sunday

MONTREAL (AP) — The New York Rangers joined the National Hockey League for the 1926-27 season, by which time the Montreal Canadiens were an institution.

The Canadiens have won 21 Stanley Cup titles since 1916 — including the last three — and have lost nine final series since that time. The Rangers, in contrast, have won only three Cup championships — the last in 1940 — and lost the final series five times.

But the best-of-seven final this year — starting here at 3 p.m. Sunday — marks the first time the Canadiens and Rangers have met in a title showdown.

The clubs have staged 11 playoff series, with the Rangers holding a 6-5 edge over Montreal. Six were semifinal sets, and the other five were

quarter-final encounters.

The most recent was in 1974, when the Rangers eliminated the Canadiens 4-2 in a best-of-seven quarter-finals. New York also won the previous series, a 1972 quarter-final, 4-2.

The last time the Canadiens beat the Rangers in a playoff series was 1969, when Montreal swept a quarter-final series in four games en route to the Cup.

"You just know that they're going to be really tough in the final," said Canadiens Coach Scotty Bowman of the Rangers. "They've beaten three teams already."

Canadiens center Doug Risebrough, who played with a cage on his helmet to protect a broken nose in Montreal's 5-4 overtime victory here Thursday night in the seventh game

of their semifinal series against the Boston Bruins, said he expects the Rangers to be ready.

"They're a pretty fired-up hockey team, going in with a big lift knowing they worked hard and they're there."

"I guess you have to be surprised they made it, because the Islanders had such a super season," said Risebrough of the other New York club that the Rangers eliminated 4-2 in their semifinal.

"But I expected the Rangers to do

very well in that series. I checked through the year, and they seemed to play good-style hockey against the contending teams."

Defensesman Serge Savard seemed to scoff at mention of any system installed by first-year Rangers Coach Fred Shero.

"I could never like a guy like Shero," said Savard. "Shero won the Cup twice with Philadelphia (Flyers) with strong-arm guys. His 'system' was people like Bernie Parent and

Bobby Clarke. Without good players, the system won't work."

"I could never admire a coach who let his team get into brawls in every game," Savard said.

"The Rangers have a good hockey team, but it was (former General Manager) John Ferguson who built the team. It was Ferguson who got the two Swedes and all their young players."

The Swedes are left wing Anders Hedberg and center Ulf Nilsson, hired

away from the Winnipeg Jets of the World Hockey Association at hefty salaries before the current season began. Nilsson has been skating during the last two weeks and may return soon from a broken ankle suffered Feb. 12 against the Islanders.

The Canadiens, meanwhile, waited Friday to see whether defenseman Guy Lapointe will be available after suffering stretched ligaments in his left knee in the last game against Boston.

SPORTS SCRATCHPAD

McMullen agrees to buy Astros

Execution of a substantive agreement to sell the Houston Astros to John J. McMullen, a New York naval architect and limited partner in the New York Yankee ownership, was announced Friday by the parent firm of the National League club. No sale price was revealed but other sources indicated the transaction that would include operation of the Astrodome and its adjacent convention facilities would draw from \$15 to \$20 million.

Australia's Evonne Goolagong moved with mechanical precision into the semifinals of the \$100,000 Italian Open with a 6-3, 6-0 victory Friday over West Germany's Iris Riedel. And top-seeded Chris Evert Lloyd battled to turn back spunky Argentine Ivana Madruga 3-6, 6-1, 7-1 in the quarter-finals. Tracy Austin beat Romania's Virginia Ruzici 6-3, 6-2 Friday, and West Germany's Silvia Hanika upset fourth-seeded Dianne Fromholtz 6-3, 1-6, 6-2.

Cotton Fitzsimmons, who directed the Kansas City Kings to a first-place finish in the NBA Midwest, was selected 1978-79 Coach of the Year.

Seeking to bolster their off-injured pitching corps, the New York Yankees purchased veteran left-handed pitcher Jim Kaat from the Philadelphia. Kaat, the second-winningest active pitcher in baseball, had appeared in three games with the Phillies this season with a 1-0 record and a 4.32 earned run average. The 40-year-old Kaat has 262 career victories, which ties him for 23rd on the all-time list. Only San Diego's Gaylord Perry (270) has more victories among active major league pitchers.

Earvin "Magic" Johnson, the All American leader of Michigan State's NCAA basketball champions, decided to turn pro next season. "It was a tough decision because of all the factors — money, my team, my coach and my family. It's been a rough year. You know I've been going through a lot. I didn't have as much time to think about it as I would have liked to," he said. Despite a recent trip to Los Angeles, Johnson said he had "no commitment" from the Lakers, who draft first. "If it's not the Lakers, it'll be the next team down the line or the next team after that. I would like to play for Detroit, then all you people could come and see me."

Entry deadline is May 15 for the third annual David and Goliath slo-pitch softball tournament, to be played May 18-20 at Johnny Stone Memorial Park in Big Spring. There's a \$75 team entry fee for the open division and \$60 team entry fee for class A. To enter, call John Weeks at 263-2051 and after 6 p.m. at 267-8323.

Mike Waller, Fort Stockton, and Billy Sitton, Midland, members of the Western Texas College golf team were named to the All-Region V team.

The Alamo Y will begin its summer Adult Y basketball league May 22 with games on Tuesdays and Thursdays. Any person or group over 18 years of age can contact Steve Lane at Alamo evenings or Saturday (694-2528)...

Mayer blasts tennis pros for obscene actions

VIRGINIA BEACH, Va. (AP) — Sandy Mayer says obscene behavior in public is illegal but that you would never know it by watching the antics of today's tennis professionals.

"The problem is that nobody has been willing to stand up to the players," the 27-year-old Mayer said. "The players have been so incredibly coddled and immature that it's ridiculous."

Mayer currently is the No. 21-ranked player in the world. He has been ranked as high as ninth in the world and fifth in the U.S.

Mayer says the problem could be solved in a few months by a sudden epidemic of "big fines and lots of defaults."

He says steps are being taken, although on a smaller scale than he would like, to correct the situation this year. And, he says, the players don't like the penalties.

"Players simply aren't used to it. It's limiting the freedom they've always had," Mayer said. "And one thing about a number of players is that they're so egotistical, they think what they're doing is funny."

"At times, some of the things (Ilie) Nastase does can be funny or at least entertaining. But when (Jimmy) Con-

nors or (John) McEnroe do the same thing, it's vulgar, nothing more.

"The fact is, obscenity in public is illegal. Tennis players certainly aren't above the law, are they? And if they were participating in any other professional sport besides tennis, they'd never get away with it. They'd be thrown out. Maybe forever."

Mayer, here for an exhibition, says one problem in imposing large fines or defaults is that many of the problem players are some of the world's best.

"The problem characters all happen to be the five or six best draws in the game," he said in an interview Thursday.

"In my own case, I've been ninth in the world. Nobody knows who I am. I can't do those things. In fact, on several occasions when I've argued with an umpire that Nastase ought to be defaulted for walking off the court and saying he's quitting, the umpire has, in turn, threatened to default me for arguing while he's trying to get Nastase to come back and finish. All I'm trying to do is to get the umpire to follow the rules."

Mayer said he does not put all of the blame on the players, though.



Winners of the Hogan Park Spring Fling were, from left, Evelyn Milby and Nancy Miller, first, and Char Richter and Jeanne Greer, second. (Staff Photo)

Milner, Milby triumph

Nancy Milner and Evelyn Milby combined for a best ball 55 Thursday to capture the Hogan Park women's golf association annual Spring Fling partnership golf tournament at Hogan Park golf course.

Jeanne Green and Char Richter carded a 56 for second place while Jane Long and Betty Cobb took third. Fourth was the tandem of Margaret Mills and Pat Walter while the duo of Earline Wright and Betty Barb collected fifth.

In sixth place was the team of

Chrystal Fouche and Diane Bowser while Jimmy White and Ruth Gregory annexed seventh. Mary Davis and Renee Belique grabbed eighth and Dode Lamkin and Madge McMabb pocketed ninth.

Florence Mailey won the closest to the pin award while Mary Robinson had the tournament's longest drive.

Seventy-two women from West Texas and New Mexico played in the event. An awards luncheon at Midland Country Club followed the tournament.

For PROMPT SERVICE CALL

682-5311

(Before 6:45 p.m. weekdays. Before 10:45 a.m. Saturday and Sunday)

We want you to have YOUR NEWSPAPER ON TIME EVERY TIME

The Midland Reporter-Telegram

OPEN SUNDAY 1 TO 5 FOR YOUR BROWSING PLEASURE

Need furniture?

Buy now . . . take 12 months to pay. During May!

No strings attached!!! You are quoted our very lowest cash price. Allow us to have your credit approved by Commercial Bank and Trust, GECC or AVCO. Then pay 20% down, and the balance in 12 equal monthly installments. Minimum purchase...\$500. WE PAY YOUR FINANCE CHARGES FOR YOU DURING THE MONTH OF MAY. Think of the savings with interest rates what they are today. And with inflation, think of what prices this same furniture may be one year from today.

So...you leave your savings alone, and enjoy your new furniture...NOW. Nothing is excluded...furniture, bedding, accessories. Even furniture that has to be ordered. It's just an appreciation offer...to say "Thank you" for allowing us to serve you These Many Years. Offer expires May 31st.

\$1000 INSTANT CREDIT WITH MAJOR CREDIT CARDS

Decorating Service is free with your purchase Store-front parking and the nicest folks to do-business with you'll find...ANYWHERE!

Aladdin House FURNITURE

3504 W. WALL

Open Sunday 1 to 5 P.M.
Open Thurs. til 8:30 P.M.
Weekdays 9 A.M. til 6 P.M.

master charge VISA



Sirloin Steak

BONUS
10 LBS. PORK
TO ANYONE OPENING
AN ACCOUNT BEFORE
MONDAY 6 P.M.
CALL NOW!
WITH PURCHASE

SALE

HOURS:
MON. THRU SAT.
10 A.M.-6 P.M.
SUNDAY
1 P.M. TO 5 P.M.

CALL NOW!
TO RESERVE YOUR
CUTTING TIME...
333-3121
OR
333-3122

U.S.D.A. CHOICE
HIND-SECTION
STEAK-BUNDLE
(MOSTLY STEAKS)

\$12¹⁶ PER WEEK
FOR 16 WEEKS
SAME-AS-CASH
NO INTEREST OR
CARRYING CHGS.

EXAM. 140 LBS. at 1.39 LB.
AVG. WTS. 140 LBS. & UP
CHARGE-IT

YOU DON'T GET
• SOUP BONES
• BOILING BEEF
• SHORT RIBS

YOU DO GET
• SIRLOIN STK.
• P-HOUSE STK.
• T-BONE STK.
• CLUB STK.
• ROUND STK.
• TIP STK.
• PIKES PEAK
• RUMP RST.
• GRO. BEEF.

CHARGE IT! 90 DAYS

SAME-AS-CASH!
NO PAYMENT TIL MAY 10TH
W/APPROVED CREDIT



10 LBS.
PORK
CHOPS

\$1.00

20 LBS.
FRYERS

\$1.00

10 LBS.
SMOKED
HAM

\$1.00

10 LBS.
BACON

\$1.00

10 LBS.
SAUSAGE

\$1.00

10 LBS.
SPARE
RIBS

\$1.00

YOUR CHOICE
ANY 4W/PURCHASE
OF 350 LBS. OR MORE
2 W/PURCHASE
OF STEAK-BULK

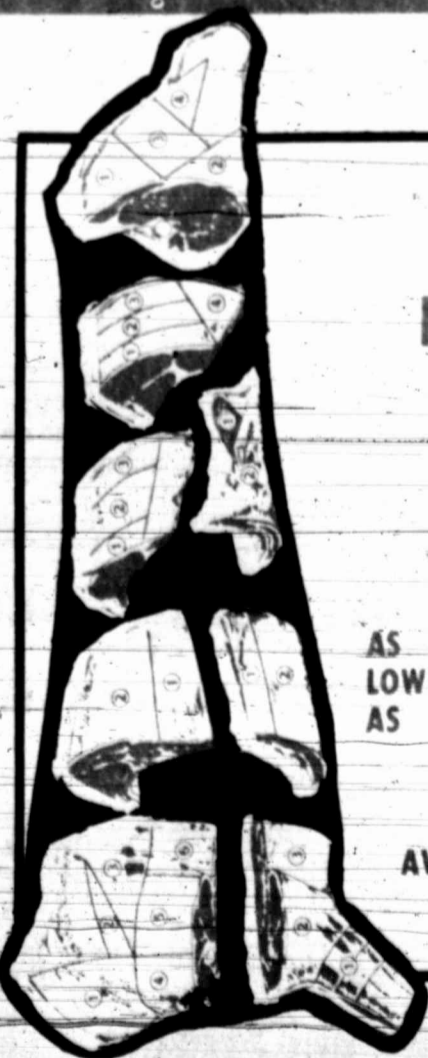

U.S.D.A.
HEAVY-AGED
CHOICE
BEEF SIDES

99c * LB.

AS LOW AS **\$21⁶⁶** PER WK.
FOR 16 WKS.

SAME-AS-CASH
AVG. WTS. 350 LBS. & UP
CHARGE-IT

• 10* LB. PROCESSING CHG. ON ALL BEEF ORDERS

NO FREEZER!
CHECK OUR LARGE
SELECTION OF
HOME FREEZERS
E-Z TERMS
AVAILABLE

OPEN YOUR CHARGE ACCOUNT (TODAY) AND RECEIVE FREE

**EARLY BIRD
SPECIAL
CALL
333-3121
OR
333-3122**

30 LBS. CHICKEN
IF YOU WAIT UNTIL TOMORROW
YOU RECEIVE ONLY...
20 LBS. CHICKEN
OR THE NEXT DAY
15 LBS. CHICKEN
BEEF PURCHASE REQUIRED

ATTENTION! BEEF ORDERS

1. All beef sold gross hanging weight According to weights available.
2. All meats subject to average cutting and trim loss.
3. All meat fully guaranteed.
4. 190 days same as cash. No interest. No annual percentage rate.
5. All meat cut by appointment.
6. All beef selected from weights available at time of selection.

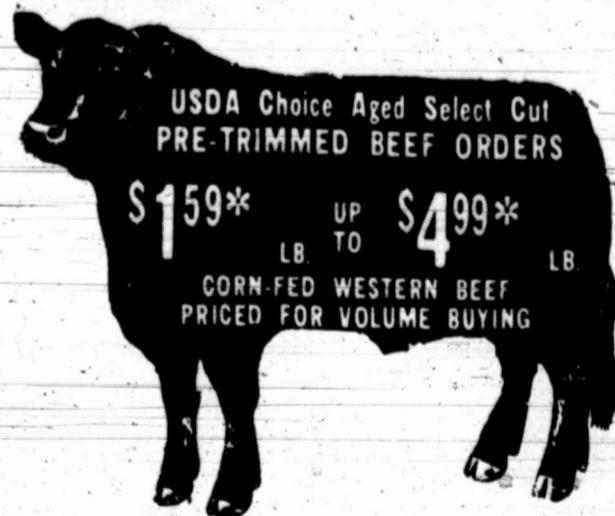

USDA Choice Aged Select Cut
PRE-TRIMMED BEEF ORDERS

\$159* UP TO **\$499***
LB TO LB
CORN-FED WESTERN BEEF
PRICED FOR VOLUME BUYING

VISA

BEST BEEF SERVICE

1227-A EAST 10TH-333-3121 OR 333-3122



W
W

MUSIC

A MIDLAND
TY RECTOR
organist, w
Sunday at 1
Church, 800 V
public at no

THE MID
PHONY will
ral group pe
ture at 5 p.
Junior High
p.m. Tuesda
Auditorium.

THE TH
QUARTET w
turing the m
Debussy 8 p.
Arts Building

DISPLA
& EXHIBI

MIDLAND
Museum —
Monday thro
noon and
in the basem
ty Library.

PERMIAN
MUSEUM, I
is open to th
p.m. Tuesda
to 5 p.m. S
Interstate 20

TAYLOR
SEY HOUSE
oldest home
afternoons
dialing 682
Weatherford

A MIDL
DENT ART
from 8 a.
through Thu
Friday at
located in th
Open to the

"THE PE
American I
presentation
more Plans
3:30 and 9 p
9 p.m. Tue
Located at
um is ope
charge.

THE HA
is currently
of Texas
from 10 a.
10 a.m. to
lery is loca
St.

THE 137
ERN ARE
under way
Southwest,
show, spor
the Midlan
continue th
a.m. to 5
p.m. Sunde
of charge.

THE N
MEMORIAL
isiana St.
display of
and Sund
items on e
tures and

WESTW
HODGE
(PG), Scr
(PG), Scr

CINEM

UA CIN
(R); "Sta
by Decree
(R).

WINW
(PG), Cl
Women."

WINDOW ON WEST TEXAS



Information about events to be considered for listing on the Window on West Texas page is invited. Deadline for submitting items is noon Wednesday.

A final performance will be held May 19.

COUNTRY SQUIRE DINNER THEATRE (Lubbock) is currently presenting "The Sound of Music." Performances begin at 8:30 p.m.

THE PERMIAN PLAYHOUSE (Odessa) has scheduled the opening of the family comedy, "Life with Father," at 8 p.m. Friday. Located at 310 W. 42nd St.



PERMIAN BASIN GRADUATE CENTER

WELLBORE DAMAGE DIAGNOSIS & RESERVOIR ANALYSIS WITH TRANSIENT PRESSURE, 8 a.m. to 5 p.m. Monday through Friday. \$400 fee.

RESERVOIR ENGINEERING FOR GEOLOGISTS & NON-PETROLEUM ENGINEERS, 8:30 a.m. to 4:30 p.m. Monday through Friday. \$390 fee including materials.

A PRACTICAL APPROACH TO MANAGING EXECUTIVE COMPENSATION, 8:30 a.m. to 4 p.m. Friday only. \$125 fee.



TODAY

Odessa Chapter, Permian Basin Computer Group, 1 p.m., room 203, Electronics Technology Building, Odessa College.
Permian Basin Unit, NAP, 2 p.m., Community Room, Commercial Bank & Trust Co.
Overeaters Anonymous, 10 a.m., Trinity Presbyterian Church.

SUNDAY

Greater Permian Basin Duplicate Bridge Unit No. 209, 1:30 p.m., Knights of Columbus Hall.

MONDAY

Rebekah Lodge No. 91, 8 p.m., 610 E. Florida St.
Overeaters Anonymous, 7:30 p.m., St. Paul United Methodist Church.
Midland (Downtown) Kiwanis Club, noon, Midland Hilton.
East Side Lions Club, 7:30 p.m., El Rancho Grande.
Wall Street Toastmasters, 7 p.m., Furr's Cafeteria.
Civil Air Patrol, 7 p.m., cadets, 8 p.m., seniors, Air Terminal Armory.
Weight Watchers, 10 a.m. and 7 p.m., 1115 Andrews Highway.
Midland Senior Center, 10 a.m., men's dominoes, 1 p.m., art, table games, First Christian Church.
Auxiliary to Opportunity Center, 9:30 a.m., center.
Norman Read Assembly No. 299, Order of the Rainbow for Girls, 7 p.m., Masonic Temple.
Clara Mills Chapter No. 1032, OES of Midkiff, 7:30 p.m., Strawberry Lodge Hall.
Midland B&PW Club, 5:30 p.m., The First National Bank.
Texas Zeta Delta, Chapter of Phi Sigma Alpha, 7:30 p.m., 2713 Mariana St.
Articulates Toastmistress Club, 7:30 p.m., 1st National Room, The First National Bank.
Col. Theunis Dey Chapter, DAR, 9:30 a.m., No. 6 Solomon Lane.

TUESDAY

Norman Read Chapter No. 1010, OES, 8 p.m., Masonic Temple.
American Legion Auxiliary of Woods W. Lynch Post No. 19, 8 p.m., American Legion Hall.
Midland A&M Club, noon, Sans Souci Club.
American Association of Critical Care Nurses, 7 p.m., MMH cafeteria.
Permian Basin Solar Society, 7:30 p.m., Plaza Cafe, Odessa.
Pyracantha Garden Club, 11 a.m., Midland Woman's Club.
Midland Senior Center, 9:30 a.m., blood pressure check; 10 a.m., stitchery; 1 p.m., table games, First Christian Church.
Tuesday-Duplicate Bridge Club, 10 a.m., Knights of Columbus Hall.
RHCC Women's Golf Association, 9 a.m., club.
Texas T.O.P.S. Morning Chapter, 9 a.m., Christ Presbyterian Church.
Desert Winds Chapter, Sweet Adelines, Inc., 7:30 p.m., First United Methodist Church.
Morning Lions Club, 6:45 a.m., Green's Restaurant.
55-Plus Dance Club, 8 p.m., Tall City VFW Post No. 7208.
Midland West Rotary Club, noon, Ramada Inn.
Midland Chapter, American Business Club, noon, Civic Room, Midland Hilton.
Emotions Anonymous, 7 p.m., Hope Lutheran Church.
Weight Watchers, 1:30 and 7 p.m., 1115 Andrews Highway.
Pop-Up Toastmasters, 6:30 a.m., Carrow's Restaurant.

WEDNESDAY

Midland Chapter, Order of DeMolay, 7:30 p.m., Masonic Temple, 1600 W. Wall St.

Midland Downtown Lions Club, noon, Midland Hilton.
Terminal Lions Club, 6:15 p.m., High Sky Restaurant.
Tall City Optimists, 6:30 a.m., Sambo's Restaurant.
Breakfast Optimist Club, 6:30 a.m., Sambo's Restaurant.
MCC Women's Golf Association, 9 a.m., club.
West Side Optimist Club, noon, Eagles Lodge.
Midland Chess Club, 7 p.m., Christ Presbyterian Church.
Weight Watchers, 5:30 p.m., 1115 Andrews Highway.
Play Readers Club, 1 p.m., 1423 Lanham St.
Ladies Auxiliary to Tall City VFW Post No. 7208, 8 p.m., VFW Hall.
Lion Tamers Club, 11:30 a.m., salad luncheon, Mrs. Gary Bruce Hart, 131 Barbara Lane.
Modern Study Club, 1:30 p.m., Midland Woman's Club.
Woman's Wednesday Club, 2 p.m., Midland Woman's Club.
Midland Senior Center, 11:45 a.m., luncheon; 1 p.m., table games.

THURSDAY

Tall City Lions Club, 7 p.m., 305 S. St. Lawrence St.
Women of the Moose, 8 p.m., Moose Lodge.
Old Timers Luncheon Bridge Club, 10 a.m., RHCC.
Social Order of Beauceant, 7:30 p.m., Masonic Temple.
National Association of Retired Federal Employees, 2 p.m., First Christian Church.
Midland Rose Society, 7 p.m., The Midland National Bank.
Golden Agers, 6:30 p.m., Fellowship Hall, First United Methodist Church.
Permian Basin Chapter, American Society of Safety Engineers, 7 p.m., Branding Iron, Odessa.
Tall City Chapter, Young Homemakers of Texas, 7 p.m., room 116, MHS.
Midland Senior Center, 9:30 a.m., pleasure painters; 1 p.m., table games, First Christian Church.
Hogan Park Women's Golf Association (HPWGA), Nine Hole Division, tee times required, Hogan Park Golf Course.
Texas Chapter No. 122, T.O.P.S., 7 p.m., St. Paul United Methodist Church.
Overeaters Anonymous, 1:30 p.m., St. Paul United Methodist Church.
Kiwanis Club of Midland Village, noon, Sheraton Inn.
Westside Lions Club, noon, Westside Lions Den.
Rotary Club of Midland, 11:55 a.m., Midland Hilton.
Tall Town Toastmasters, 6:15 a.m., Carrows Restaurant.
Permian Toastmasters, noon, Permian Basin Graduate Center.
Sun-Country Gentlemen Barbershop, 8 p.m., 1111 W. Wall St.
Novice Duplicate Bridge Club, 7:30 p.m., Knights of Columbus Hall.
Weight Watchers, 10 a.m. and 7 p.m., 1115 Andrews Highway.

FRIDAY

Midland Senior Center, 10 a.m., quilt show and tell; 1 p.m., table games, First Christian Church.
MSUW, 11:30 a.m., Lancaster Garden Center.
Midland Newtimers Couples' Bridge, 7 p.m., Midland Hilton.
Theos, 7:30 p.m., St. Luke's United Methodist Church.
Midland Shrine Club, 7 p.m., Lodge No. 623.
MCC Ladies Association, 12:45 p.m., duplicate bridge, clubhouse.
Southside Lions Club, noon, Southside Lions Club Building.
Midland Jaycees, noon, Midland Hilton.



"GUEST LUNCHEON," sponsored by the Midland Woman's Club, will be held from 11 a.m. to 2 p.m. Friday at the Hogan Park clubhouse.

CHILDREN'S STORY HOUR will be held from 10 to 11 a.m. Tuesday for 3 to 5 year olds in the Midland County Library.

MAYFAIR, Trinity School's annual arts and crafts fair, gets underway at 10 a.m. today at 3500 W. Wadley Ave. Displays will include weavings, bronzes, oils, stained glass, and graphics, among others. A variety of foods will be available; entertainment will be provided by local bands and artists.

CARLSBAD CAVERNS (Carlsbad, N.M.) - Complete cavern tours are available from 8 a.m. to 2:30 p.m. and Big Room tours from 8 a.m. to 4 p.m. Lantern tours through "New Cave," available by reservation only and limited to 25 persons, are scheduled at 10 a.m. and 1 p.m. daily.



CLUB GRANADA (Midland) - The "Country Special Band" performs nightly at 8:30 p.m. Open from 3 p.m. to 2 p.m., the club is located at 3312 W. Wall St.

THE JOKER CLUB (Midland) - "Sagebrush" appearing 9 p.m. nightly. Located at 3704 W. Wall St.

LUSTY LADY (Midland) - "Guthrie and Brooks" performing nightly at 8:30 p.m. Located in the Holiday Inn.

DISCOVERY LOUNGE (Midland) - "Harvest" appearing nightly at 9 p.m. Located in the Midland Hilton.

EDEN RESTAURANT AND LOUNGE (Midland) - David Ruthstrom performing from 9 p.m. to 1 a.m. Tuesday through Saturday. Located at San Miguel Square.

THE PUB (Midland) - Mike Wells and Susie Taylor continuing with performances at 8:30 p.m. Located in the Sheraton Inn.



Save Now
Open today 9 till 6
SATURDAY SALE
Aladdin House offers savings of **15% to 27%** in every department... today only
• Quantities are limited... All merchandise subject to prior sale
• Hundreds of fabulous buys featuring name brands. Free parking in front of our store.
• Prompt free delivery... some smaller items "take with" at these low prices.
• No phone orders, holds or C.O.D.'s, please.

CHARGE IT!

Convenient Credit Plans or if you have any of these credit cards you may qualify for **\$1000 INSTANT CREDIT**
• American Express • Carte Blanche • MasterCard • Visa • Diners Club



Lighted Curio

Classic traditional style. Three glass sides to display your treasures in a beautiful way. Two glass shelves and one door at top. Storage area in base has one door.

\$99.95

TAKE WITH PRICE IN CARTON Reg. 169.



Colonial Rocker

Selected hardwoods in a warm colonial pine finish. THIS IS AN OUTSTANDING BUY!
HURRY! WHILE THEY LAST

\$48.

Take With Price Saturday only.



3 Piece Daystorm Corner Dinette

Finely styled stain resistant butcher block and trimmed chairs give your dining room the new look. Corner benches are upholstered in washable brown print durable vinyl. All pieces are finished with heavy duty brown-toned-steel, Reg. 433.

\$268.

Extra \$69 ea. chairs

Saturday only

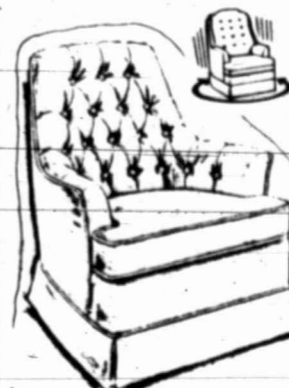

Elegant Stratford (R) Biscuit Tufted Swivel Rocker

in fashionable Monsanto velvet with 2 year wear dated label. In Blue, Beige, Gold or Rust with smark Knife edge cushion Buy 2 for a conversation corner.

\$169.

Saturday!



Colonial Swivel Bar Stools

30" height, solid pine.

Reg. 99.95 Take With Price!

\$58.



3 Piece Daystorm Deluxe Bar Ensemble

A full 60" long with "tuff" Melamine surfaces that capture the beauty of handsome Dapple-Elm graining. Elaborately tufted vinyl padded detail. Deluxe vinyl upholstered stools swivel on chromed steel bases.

\$499.

Reg. 599. Saturday

Closeout!

7 Piece elegant oriental Dining Room Group by American of Martinsville 42"x75" table plus two 16" leaves. Pecan solids and veneers. 4 side chairs, 2 arm chairs. Reg. 2,995 matching China **\$495.** first Customer **\$1000.**

Saturday



3000 W. WALL 694-6469
Weekdays 9 to 5
Thurs. night 'til 6:30



A MIDLAND COLLEGE FACULTY RECITAL, featuring Robert Poer, organist, will begin at 7:30 p.m. Sunday at the First Presbyterian Church, 800 W. Texas Ave. Open to the public at no charge.

THE MIDLAND-ODESSA SYMPHONY will present a 300 voice choral group performing the 1812 Overture at 8 p.m. Monday at Bonham Junior High School, Odessa, and 8 p.m. Tuesday at the Lee High School Auditorium.

THE THOUVENEL STRING QUARTET will present a concert featuring the music of Beethoven and Debussy 8 p.m. Thursday in the Fine Arts Building at Odessa College.



MIDLAND COUNTY HISTORICAL MUSEUM - Open 11 a.m. to 5 p.m. Monday through Thursday and 9 a.m. to noon and 1 p.m. to 4 p.m. Saturday in the basement of the Midland County Library, 301 W. Missouri Ave.

PERMIAN BASIN PETROLEUM MUSEUM, Library and Hall of Fame is open to the public from 9 a.m. to 5 p.m. Tuesday through Saturday and 2 to 5 p.m. Sunday. Located at 1500 Interstate 20 West.

TAYLOR BROWN-SARAH DORSEY HOUSE (Midland) - Midland's oldest home is open 2 to 5 p.m. Sunday afternoons and by appointment by dialing 682-2931. Located at 213 Weatherford St.

A MIDLAND COLLEGE STUDENT ART SHOW can be viewed from 8 a.m. to 10 p.m. Monday through Thursday and 8 a.m. to 5 p.m. Friday at the McCormick Gallery, located in the MC Fine Arts Building. Open to the public free of charge.

"THE PEOPLE," a program about American Indian Skylore, is the May presentation at the Marian Blakemore Planetarium. Show times are 3:30 and 9 p.m. Sundays, and 7:30 and 9 p.m. Tuesdays and Wednesdays. Located at Haley Park, the Planetarium is open to the public at no charge.

THE HANGING TREE GALLERY is currently displaying the paintings of Texas artist, Dick Baize. Open from 10 a.m. to 6 p.m. weekdays and 10 a.m. to 4 p.m. Saturdays, the gallery is located at 3201 N. Big Spring St.

THE 13TH ANNUAL SOUTHWESTERN AREA ART SHOW is currently under way at the Museum of the Southwest, 1705 W. Missouri Ave. The show, sponsored by the museum and the Midland Arts Association, will continue through May. Hours are 10 a.m. to 5 p.m. weekdays and 2 to 5 p.m. Sundays. Open to the public free of charge.

THE NITA STEWART HALEY MEMORIAL LIBRARY, 1805 W. Louisiana St., is presenting a special display of Western art all day today and Sunday afternoon. Among the items on exhibit are paintings, sculptures and drawings. Free admission.



MIDLAND WESTWOOD - "Ashanti" (R).
HODGE - "Love at First Bite," (PG), Screen 1; "Silver Streak," (PG), Screen 2.
CINEMA 1 - "Hair," (PG).

UA CINE 4 - "The Deer Hunter," (R); "Star Crash," (PG); "Murder by Decree," (PG); "Last Embrace," (R).

ODESSA WINWOOD - "The Promise," (PG), Cinema I; "In Praise of Older Women," (R), Cinema II.

SCOTT - "Last Embrace," (R), Cinema I; "The Champ," (PG), Cinema II; "The Deer Hunter," (R), Cinema III.

GRANDVIEW - "Dreamer," (PG).

ECTOR - "The Silent Partner," (R).



SENIOR CITIZEN ADULT basic education classes will be held from 10 a.m. to noon Tuesday and Thursday at Casa de Amigos.

ADULT BASIC EDUCATION classes are scheduled from 7 to 9 p.m. Monday and Tuesday at Pease Elementary School; 7 to 9 p.m. Tuesday and Thursday at Guadalupe Education Center, and 1 to 3 p.m. Wednesday and Thursday at the MHMR Center.

MIDLAND COLLEGE GRADUATION CEREMONIES are scheduled for 7 p.m. today at the Chaparral Center. Open to the public.

EARLY SUMMER COUNSELING and preregistration for the Midland College summer session will be in progress Monday through Thursday, 7 a.m. to noon and 12:30 to 5:30 p.m. in the Office of Student Services at the Administration Building.

AUDITIONS for the Pickwick Players summer season will begin at 4:30 p.m. Thursday in the Blakemore Room at Theatre Midland. Actors and backstage workers (7th to 12th graders) who want to learn all about the theatre are needed.

DEADLINE for entries in the Nickel-Williams Charity Golf Tournament is Thursday. Entries may be submitted to Rex Worley at the Hogan Park Golf Course or at Nickel-Williams Chrysler, Plymouth, Dodge. The tournament will be held at Hogan Park May 19 and 20.

THE MIDLAND COMMUNITY ACTION AGENCY has scheduled a board meeting for 7:30 p.m. Monday in the Justice of the Peace Courtroom, Midland County Courthouse.

GED AND VOCATIONAL INTEREST testing will be held from 7 a.m. to 5:30 p.m. Tuesday and Thursday, room 109, Administration Building, and 5 to 8:30 p.m. Wednesday, room 130, Science Faculty Building, Midland College.

GED preparation classes are scheduled for 8:30 a.m. to 12:30 p.m. and 6:30 to 8:30 p.m. Monday through Thursday at the Midland College Adult Basic Education Learning Center.

A FIVE DAY BUS TOUR of Texas, sponsored by the senior citizens at the First Baptist Church, is scheduled to depart 7 a.m. Monday from the church's Activities Building parking lot. Cost is \$100; open to the public.



TENNIS - Midland Tennis Club Tournament. Women's Doubles, 9 a.m. today at the MHS courts. Finals will begin at 1 p.m. Sunday.
Midland College women at Woman's NJCAA Tournament, Sunday through May 19, at Waco.

TEXAS LEAGUE - The Midland Cubs vs. Arkansas, 7:30 p.m. Friday at Cubs Stadium.



"VANITIES," the adult comedy currently being presented at Theatre Midland, has been held over through May 19. Performances are scheduled for 8:30 p.m. today and Friday, 7:30 p.m. Thursday, and a final 8:30 p.m. performance May 19.

"CROWN MATRIMONIAL," Theatre Midland's third production of the season, has performances scheduled for 8:30 p.m. today and Friday, 2:30 p.m. Sunday and 7:30 p.m. Thursday.

SCRAM-LETS

That Intriguing Word Game with a Chuckle

Edited by CLAY R. POLLAN

1 Rearrange letters of the four scrambled words below to form four simple words.

LAYLEG

DULIC

GOCIL

TELSEN

2 PRINT NUMBERED LETTERS IN THESE SQUARES

3 UNSCRAMBLE ABOVE LETTERS TO GET ANSWER



You know it's true. Practice does make perfect. When I married my spouse she was a mediocre cook. But now after years, she's

4 Complete the chuckle quoted by filling in the missing word you develop from step No. 3 below

DAILY CROSSWORD PUZZLE

Edited by Margaret Farrar and Trude Jaffe

© 1979 Los Angeles Times Syndicate

ACROSS

1 Largest of the Ryukyu Islands

8 Sicilian city

15 Over-enthusiastic fan

16 Passes

17 Shavian heroine

18 Ghanaese statesman

19 Among

20 Family member: Abbr.

22 Adriatic land

23 Temporary setbacks

27 Compass pt.

28 Former rulers of Nepal

29 Hawaiian dish

31 140 lbs., in Britain

34 Constantine of Greece, for one

38 Common verbal contraction

39 Teens, for one: Abbr.

40 Wire measure

41 University in Brooklyn: Abbr.

42 University of Delaware locale

44 So as to be branching out

DOWN

1 Acting award

2 First name of 18 Across

3 Of a Greek style of architecture

4 Droopy heads

5 Cuckoo

6 Join

7 Certain nomads

8 Author Aubrey

9 Deer

10 Garment worn in Pakistan

11 Russian satellite

12 "The proper study of a green of mankind"

13 Fraser of tennis fame

14 Pallid

21 Flower

24 Woodland deities

25 Scuba equipment

26 Former head of NATO ground forces

30 English primroses

31 Ingredient in solder

32 First lady

33 Inexperienced

35 Badly

36 Nothing

37 Chap

40 Executives

43 Salzburg's land

44 Costa

45 Embassy person

48 Concerning John Paul II

49 Narrow ridge of a mountain

51 Moldings

52 — space

53 Leek green quartz

54 Mariners

55 Display

56 Without: Fr.

60 Relative of a green

62 Immerse

63 German pronoun

FUNKY WINKERBEAN

SAYINGS FROM THE **FI CHONG H** ANCIENT BOOK OF CHINESE PHILOSOPHY

THE MASTER SAYS: THE MAN WHO INVENTED SANDPAPER ...

STARTED OUT WITH JUST A ROUGH IDEA!

BLONDIE

WHEN HERB SEES THE NEW DRESS I BOUGHT HE'LL SCREAM

HE'LL CLENCH HIS FISTS AND BANG HIS HEAD AGAINST THE WALL

HE'LL HOWL LIKE A WOUNDED BUFFALO

IT OUGHTA BE A HUMINGER OF AN EVENING!

MARY WORTH

GARTH VAN ALLEN IS USUALLY HERE BY THIS TIME / MAYBE YOU SHOULD GO TELL YOUR SISTER TO HURRY AND FINISH DRESSING!

I'LL DO THAT MAMA! SHE PROBABLY WANTS TO BORROW SOME OF MY CLOTHES!

JUDGE PARKER

WHAT DID SAM DO FOR ME? WELL, FOR ONE THING HE MADE ME FEEL LIKE I WASN'T STUPID! TONIGHT, WHEN HE TOOK ME TO THE SYMPHONY, HE MADE ME FEEL LIKE A LADY!

YOU SEE, BEN'S PROBLEM IS THAT HE DOESN'T THINK HE'S ANYTHING WORTHY! THE ONLY PLACE HE CAN GO AND FEEL LIKE HE'S TALENTED IS TO A BEER JOINT WHERE HE CAN THROW DARTS AND WIN FREE BEERS!

I GUESS WHAT I'M TRYING TO SAY IS THAT EVERYBODY'S GOTTA HAVE SOMEBODY WHO THINKS THAT HE'S OKAY! I GUESS I DON'T MAKE MUCH SENSE? BUT YOU DO, PATTY!

STEVE ROPER

I DON'T GET YOU, NOMAD! MY FATHER SAID YOU WERE THE KIND I COULD COUNT ON!

THAT WAS HIS SECOND MISTAKE! HIS FIRST WAS PUTTIN' YOU IN CHARGE OF STAR CAB!

TELL YOUR OLD MAN THAT THE DAY MIKE NOMAD SAYS "YESSIR" TO A WOMAN, THE DEVIL IS GONNA PUT ON ICE SKATES! ... GOOD LUCK, KID, YOU'LL NEED IT!

NANCY

HMM... A FAN I THINK I'LL GIVE HER A THRILL

PARDON ME...HOW ABOUT HAVING A SODA WITH ME?

DON'T BOTHER ME...I'M BUSY

STEVE CANYON

FATHER, DEAR FATHER, PLEASE ALLOW ME TO COME HOME AND BRING MY BABY!

JOHNNY MINK!

COL. CANYON, I PRESUME, —AND I THOUGHT CONVOY SENT ONLY FOR ME —HER TRUE LOVE!

AH, JOHNNY —SHE WANTS US FOR OUR MONEY! —COME IN AND WE'LL HAVE A GOOD CRY!

MEANWHILE — IN ANOTHER PART OF THE BORDER CITY... WE SHALL FIGHT PERFUME WITH PERFUME! ARE THE PROBLEM...

MARMADUKE

"See? There's proof! I really AM your master's cousin Earl from Lakewood!"

DENNIS THE MENACE

"Aw, Mom... plain vanilla ice cream with nothin' on it looks NAKED!"

THE BETTER HALF

"I can't go shopping with you. The battery in my pocket calculator is dead and so is the cash in my wallet."

ANDY CAPP

BY GUM! THAT WAS A LOVELY LOOKIN' LASS SITTIN' AT THE END OF THE BAR, EH, ANDY?

AN ILLUSION, CHARLIE!

IT'S ONE OF THEM STRANGE THINGS...

WOMEN ALWAYS LOOK MORE EXCITIN' AT NIGHT TIME

WELL SOME OF 'EM DO

SHOE

Define the following:

Spruce

a dapper pine tree.

DICK TRACY

SEVERAL UNRELATED FACTORS, WHEN TIED TOGETHER, ADD UP TO MUMBLER CONNING US INTO THINKING HE WAS DEAD...

Elsewhere — DR. ZY SHOTE AND COMPANY PREFERRE FOR THE NEXT STOP ON THEIR BOOK TOUR —

I WISH YOU WOULDN'T CARRY THAT THING.

SHU TUP!

REX MORGAN M.D.

GETTING A DIVORCE FROM KAY IS GOING TO BE A BREEZE

YOU HAVE IT TURNED AROUND, DON'T YOU? SHE'S THE ONE WHO'S FILED!

WHAT DIFFERENCE DOES IT MAKE? I'M GOING TO GET CUSTODY OF THE KID!

BIG DEAL!

THAT MIGHT MAKE YOU JUMP WITH JOY BUT I'M NOT GONNA BE YOUR NEW LIVE-IN BABY-SITTER!

I LOVE MY CHILDREN!

PEANUTS

MAYBE YOU SHOULDN'T TRY TO SING AT ALL

IF YOU GET TOO GOOD THEY'LL THROW YOU INTO A CAGE!

NO FIGHTING, HEATHCLIFF!

GO ON, BELT HIM ONE!

HOW WOULD YOU LIKE TO SPEND THE REST OF YOUR LIFE HANGING IN A CAGE SOMEWHERE?

WELL, IT IS SOMETHING TO CONSIDER, YOU KNOW

HEATHCLIFF

TRAVEL AGENCY

TRAVEL AGENCY

Orten the ONLY

& D

SAM CH

ST

11:

MIX

Rep

2:

68

BA

Mike

Sherr

401 W. A.

★ TI

NASA - JOHN

and the tourist

SPUR COLLECT

and football s

collection.

DULCIMER PLA

ricular emph

musical instr

"EYES OF TEXA

TONIO: The lif

of the unoffic

FORT WORTH

nature center

Satur

"The Eyes of T

First National B

entertaining an

times of our Lon

TH

NATIO

HAPPY HOU

11: 2:30 ALL

DOOR OPEN TO

1:10

A master

in a web of

trapped an

scene mo

St

A chilli

comed

ELLIOTT BO

WES

ELLIOTT

R

HEL

From a

St

PH

DADDY DON'S & DIAMOND RAY'S

VILLAGE SHOPPING CENTER
Owner Don Seawright

**SAMPLE OUR LUNCHEON SPECIAL
CHICKEN FRIED STEAK**
\$2.24

ALSO SERVING DELICIOUS
STEAKS, SEAFOOD & BARBEQUE

LUNCH 11:00-2:00
MIXED DRINKS
Happy Hour 5-7
2 for 1
684-9392

DINNER 6:00-12:00
LIVE ENTERTAINMENT
WITH
LYNN & HANK
NEXT TO HOUSE OF
CARPETS

BACK BY POPULAR REQUEST



NOW APPEARING
Mike Wells & Susie Taylor
Sheraton Pub

Sheraton Inn-Midland
401 W. Missouri 683-3333

The Eyes of Texas

NASA - JOHNSON SPACE CENTER - HOUSTON. Its growth and the tourist attraction it has become for Texas.

SPUR COLLECTOR: A Gatesville man who was a cowboy and football star, and a look at his museum and spur collection.

DULCIMER PLAYER - WALLIS. A musical family, with particular emphasis on a member who plays a very old musical instrument.

"EYES OF TEXAS" SONG COMPOSER - AUSTIN & SAN ANTONIO: The life and times of John Lang Sinclair, composer of the unofficial state song.

FORT WORTH NATURE CENTER AND REFUGE: A unique nature center and refuge in North Central Texas.

Saturday 6:30 p.m. KMID-TV Channel 2

"The Eyes of Texas" is brought to you each week by the First National Bank of Midland. We hope you enjoy these entertaining and informative programs about the life and times of our Lone Star State.

THE FIRST NATIONAL BANK
OF MIDLAND

Fellini filming again

By DENNIS REDMONT

ROME (AP) — After a five-year respite, it's Fellini time in Rome again.

And eager hopefuls are rushing to the Eternal City in hopes that Federico Fellini — famous for using unknowns in his films — will pick them for his new movie, which the director says is about the current "surge" women are experiencing.

The carnival atmosphere has brought alive the back lots of the cavernous Cinecitta studio, with the buzz of carpenters' saws and the chatter of 500 costume makers and artisans.

Fellini — or "Il Mago," the magician, as he is better known here — is rifling through his legendary photo collection — he once claimed he has more photos than the FBI — to cast the movie.

A new effort by the 58-year-old Fellini is not just a film but a three-month extravaganza. It launches debates, inspires fashions and brings out movie hucksters who try to beat the director to the punch.

The four-time Oscar winner's latest film, "City of Women," began shooting this week, taking over all eight sound stages and the back lot of Cinecitta, quiet since his semi-successful "Casanova" monopolized the studios five years ago.

The film reunites Fellini with Marcello Mastroianni, after a 16-year separation. The actor played the jaded journalist of "La Dolce Vita" and the befuddled film director of "8½."

Mastroianni and Ettore Manni, a now pot-bellied star of the 1950s, are pitted against more than 170 women, most to be played by unknown actresses, streetwalkers and extras.

"I am embarrassed to talk about a creature to which I am giving birth," Fellini said in sidestepping a question about the new film. "It's something very private, like a sickness, a delirium."

"But suffice it to say that Marcello is a professor of Greek mythology who tries to understand what is happening to female psychology through goddesses like Minerva, the hardened intellectual; Diana, the huntress; Juno; Persephone; Pomona, the fruit goddess.... He sees this menacing magma of femininity, through his wife, his daughter, the concierge, his woman neighbors, and these turn into a new unified divinity."

In other words, it's all about women trying to escape the stereotypes into which they have been cast for so long.

"It is neither for or against feminism, it merely tries to understand the motives for this new surge," Fellini said.

"Marcello is an ideal companion for me in these obscure zones, and a natural choice following his portrayals in the other two films. He is a believable actor with whom the public identifies, yet whose outline is not too well defined," he said.

"Actually, he owed me a lot of money," chimed in Mastroianni.

In a return to the scene of the crime, Fellini is shooting the few exterior scenes of the film at Ponte Lago Oscuro, the beach where the aimless Marcello-the-journalist appeared in the final scene of La Dolce Vita.

Fellini's cost overruns, production delays and directorial wrangles have become legendary in the film world, and American film companies have avoided him.

But this time Fellini has found a benefactor in Europe's biggest production, distribution and exhibition company, Gaumont, which has given him a free hand and an open-ended bankroll.

Gaumont's president, Dani Toscan du Plantier, says the film will open at Christmas, "but we're not saying what year." He refused to divulge the budget of the film, which involves thousands of props, floats and a giant half-mile toboggan slide in Cinecitta's back lot.

Fellini makes up most of the story as he goes along and has his usual clique with him. Mastroianni's

brother Ruggero is doing the editing, and the executive producer is Renzo Rossellini, son of director Roberto Rossellini, who gave Fellini his start as a scriptwriter in 1946.

MOM!

show her you love her by bringing her to Shenanigans for lunch or dinner on Mother's Day, Sun. May 13. Featuring crab feast at lunch and regular menu. Fresh Carnations for Mom. Serving 11 a.m. to 2 p.m. & 5-9:30

SHENANIGANS

3330 W. Illinois
697-3216

Mother's Day BUFFET

FEATURING:
PRIME RIB
MEDLEY OF SALADS
BAKED HAM

FRIED CHICKEN
Assorted Vegetables
3.95

Served 11:30 A.M.

until 2 P.M.

Children under eight, 2.75

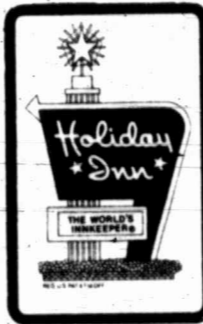

HOLIDAY INN

3904 W. WALL
MIDLAND

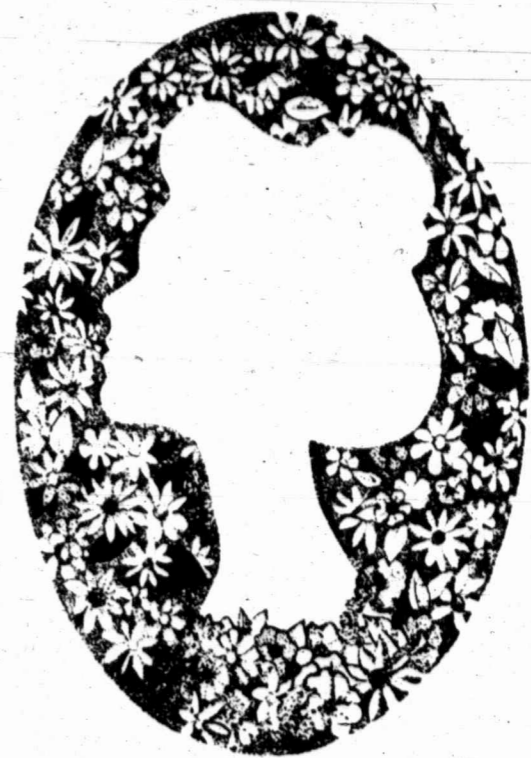

Traditions live for such a special day.

What better tradition than having the whole family together for a great meal on such a special day with no bother for your first lady. Enjoy a dinner Mother would be proud of with this festive menu at Furr's.

Whole baby flounder with crab meat and shrimp dressing, served with tartar sauce.
Roasted Tom turkey with old fashioned sage dressing, rich giblet gravy and cranberry sauce.
Buttered fresh broccoli and whole baby carrots. Crisp fried okra.
Furr's special fresh strawberry pie with real whipped cream.

Furr's

CAFETERIAS

Bringing out the best for you.

SPORTSWEAR FOR SPRING

FROM

Ski Skeller

New Top-Name-Brand Fashions Arriving Daily!

TENNIS

By ANBA, TOP SEED, HEAD, BILL BLASS, & CRIS EVERT



RUNNING

By SPEEDO, HEAD, NIKE, & NEW BALANCE



SWIM

By HEAD, CATALINA SPEEDO, & E. STEWART



Ski Skeller

SPORTS & BICYCLE SHOP

NO. 3 OAK RIDGE SQUARE

683-3441

PHONE • 697-3204



CINE 4
3207 W. Cuthbert

HAPPY HOUR EVERYDAY
11:30-2:30 ALL SEATS \$1.50
DOOR OPEN TODAY AT 12:45

Monday is LADIES DAY
LADIES ALL DAY MONDAY \$1.50
DOORS OPEN TODAY AT 12:45

1:10-3:15-5:20-7:40-9:45

A masterpiece of cunning and suspense...
In a web of mounting tension, a beautiful girl is
trapped and torn between two lovers, climaxing in a
scene more terrifying than a nightmare!



A chilling story interwoven with
comedy.....sex.....terror!



ELLIOTT GOULD
SUSANNAH YORK
CHRISTOPHER PLUMMER
JULIE
HELE

THE SILENT PARTNER

1:20-3:20-5:20-7:30-9:40

Suddenly and without warning
its tomorrow... and you're dead.

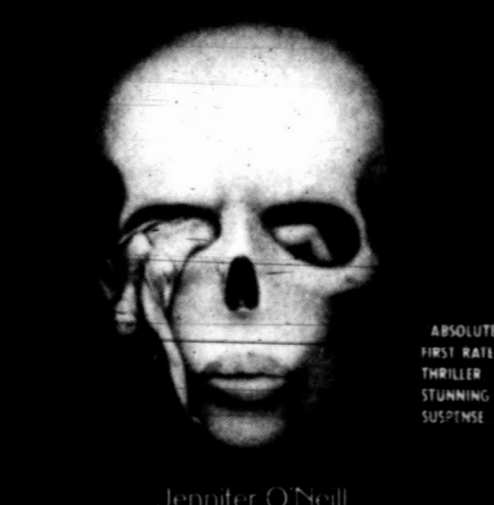

Jennifer O'Neill
IS
THE PSYCHIC

ABSOLUTELY FIRST RATE THRILLER STUNNING SUSPENSE

Bonanza Chase presents Jennifer O'Neill THE PSYCHIC
Starring: Mike Porell, Evelyn Stewart, Jerry Tamborelli, Gabeella Lovell

HELD OVER! 1:30-3:20-5:10-7:10-9:00

From a vast and distant galaxy...
A Space Adventure for all Time!



3rd BIG WEEK! 1:00-4:30-8:15

WINNER 5 ACADEMY AWARDS
INCLUDING
BEST PICTURE
BEST DIRECTOR • BEST SUPPORTING ACTOR
BEST FILM EDITING • BEST SOUND

ROBERT DE NIRO
A MICHAEL CHAMINO FILM

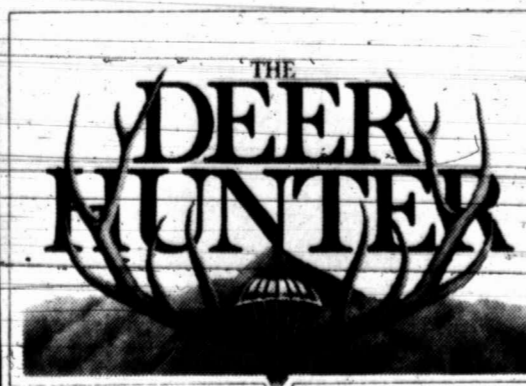

THE DEER HUNTER

House, Senate pass differing school finance bills

AUSTIN, Texas (AP) — The House and Senate each passed a \$1 billion school finance bill Friday, including 7 percent cost-of-living raises for teachers, but vast differences remain to be compromised.

The Senate passed its version, 28-1, with only Sen. Grant Jones, D-Abilene, dissenting. A few hours later the House, with virtually no debate, approved its bill, 125-8.

Rep. Hamp Atkinson, D-New Boston, chairman of the House Public Education Committee, attributed easy passage to acceptance of the bill by the Texas State Teachers Association as well as by school administrators.

DESPITE Gov. Bill Clements' objections to giving teachers more than a 5.1 percent cost-of-living increase, Republican legislators made no effort to cut the raises in the House bill.

"We would have been lucky to get 25 votes to cut the teacher pay schedule. If he (Clements) wants to get out front and show us the way, maybe we could get a few more votes," said Rep. Milton Fox, R-Houston.

A House-Senate conference committee problem

ably will be appointed Monday to seek a compromise that majorities in each chamber and — hopefully — Clements can accept.

The big difference is the fact that the Senate bill includes \$452 million that had been earmarked for covering school districts' revenue losses from the 1978 Tax Relief Amendment.

HOUSE MEMBERS made reimbursement part of a separate bill implementing the amendment. The result is the House version of the school finance bill, taken together with the tax relief bill, is more generous to the school districts.

Atkinson said the Senate bill, in effect, gives no tax relief while the House bill does.

"I personally think we've got to get to the taxpayers something they can see and hold in their hands as tax relief," Atkinson said.

The Senate bill totals \$1.03 billion for 1980-81 while the House bill amounts to \$1.1 billion. Atkinson said the House bill spends \$25 million to \$30 million more than is available and "we'd love to have an updated projection of an in-

creased projection from the comptroller."

BEFORE PASSING the bill, senators argued over just how much extra money teachers deserved.

"I know you've heard a lot of talk about a 5.1 percent pay increase and why teachers should not be treated differently from state employees," said Sen. Pete Snelson, D-Midland.

Snelson successfully urged a 7 percent cost-of-living raise for teachers, saying they get smaller fringe benefits than state employees. The Senate Education Committee had gone along with Clements in recommending a 5.1 percent teacher pay raise.

passed did not do as much toward equalization as the bill that came out of committee," said Maury. "The House bill as it came out of committee is more disequalizing than the Senate bill."

Senators scrapped important sections of Maury's bill and opted instead for Snelson's amendments.

IN ADDITION to raising salaries 7 percent, Snelson's changes would raise minimum teacher pay to \$9,388 a year compared with \$8,560 in the Maury bill.

"I believe that is psychologically important to the future of education in the state of Texas," Snelson told reporters later.

He won votes to reduce Maury's figures for educationally disadvantaged

students and maintenance in order to balance the higher teacher salaries.

Both Maury and Snelson said a comptroller's estimate shows there will be enough money to fund the school spending bill as finally passed. An estimated \$67 million would be left to the Legislature for other spending.

The Senate bill would raise state expenditures on public schools by \$457 million for teacher salaries and benefits; \$117 million for maintenance and operation; \$173 million for equalization aid; and \$256 million to hold local costs of the Foundation School Program at approximately today's level.

The House bill provides slightly more, \$264 million, to keep local fund assignments from rising.

Other provisions include \$427.8 million for increased salaries; \$152 million for equalization; \$117 million for maintenance and operation costs other than salaries; \$10 million to help fast-growth districts cover rising enrollments and \$24 million to subsidize full-day full-year kindergarten.

CINEMA 1
Phone 682-1828

LAST WEEK!
MATINEE SATURDAY-SUNDAY & HOLIDAYS AT 2:00
NIGHTLY AT 7:15 & 9:30
ADMISSION \$2.50
UNDER 12 YEARS \$1.50

"THE 'STAR WARS' OF MOVIE MUSICALS!"

HAIR is for everyone!
HAIR is triumphant!
HAIR is a jubilation!

HAIR
Let the stars shine in!

LESTER PERGER - MICHAEL BUTLER
MELISSA JOHNSON - KATHY HAYS - RICHARD HENRIE'S SHIP
JOHN SANCHEZ - TRACY WILLIAMS - BEVERLY CANGELLO - ANNE GARDEN

GREEN'S RESTAURANT
2311 W. WALL 682-2132

Commercial Bank Tower
SERVING DINNER 5 p.m. - 'til 9 p.m.
Monday thru Saturday

-TOO TIRED TO COOK?
LET US COOK FOR YOU!

Delicious Seafood.
SHRIMP AND FISH Unully
Prepared With Wine
Sauces and Butter.
PART OF MENU:

Shrimp Teriyaki	\$4.75
Shrimp Champion	\$4.95
Butterfly Shrimp	\$4.95
Fish Champion	\$3.50
Fish Roll	\$3.50

Served with baked potato, tossed salad choice of dressing and hot or cold non-alcoholic.

THEATRE MIDLAND
Presents

W
VANITIES
An Adult Comedy

HELD OVER
THRU MAY 18th

Call 682-4111
for Reservations

Showcase Midland

Oilpatch RESTAURANT

Grandview St. 42nd St.
OPEN 7 NIGHTS

MON.-FRI. PRIME RIB BUFFET
11:30-1:15
OPEN FOR COCKTAILS-4:30 P.M.
DINNER SERVED FROM-6:00 P.M.

FEATURING
FEATURING PRIME RIB-SEAFOOD-STEAKS
AUSTRALIAN LOBSTER TAILS
NOON TIME BUFFET-SALAD BAR
COCKTAILS

42ND & GRANDVIEW
362-0278
2169 E. 42ND

NO RESERVATIONS

CHIEF
Phone 682-1811

NOW SHOWING!
BOX OFFICE OPEN 8:30 PM
FIRST FEATURE AT 9:00
ONE COMPLETE SHOW ONLY
ADMISSION \$2.50
UNDER 12 YEARS \$1.00

Norma Rae
SALLY FIELD
"A TRIUMPH"

RON LUBMAN
BEAU BRIDGES
Norma Rae

ELLIOTT GOULD
DIANE KEATON
PAUL SORVINO

I Will, I Will ... For Now

HOWARD
cinema
Phone 682-1811

NOW SHOWING!
BOX OFFICE OPEN 1:15 PM
MATINEES TODAY
ADM. \$3.50 UNDER 12 \$1.50

"BITE" AT 1:30-3:15-5:15-7:15-9:15

DRACULA
Your favorite pain in the neck is about to bite your funny bone.

"STREAK" AT 1:25-3:25-5:25-7:30-9:35

SILVER STREAK

GENE WILDER DEE CAYBROUGH RICHARD PRYOR
SILVER STREAK
PATRICK MCGOHAN

TEXAN
Phone 682-1811

NOW SHOWING!
BOX OFFICE OPENS 8:30 PM
FIRST FEATURE AT 9:00
ONE COMPLETE SHOW ONLY
ADMISSION \$2.50
UNDER 12 YEARS \$1.00

His Gang of Female Film - Flamers Con Their Way Across the Old West!

Lock up Your Daughters and Hang onto Your Wallets ... Here Comes

DOC HOOKER'S BUNCH

Starting
DUB TAYLOR
Gambler's
BUCK TAYLOR
WH
OTIS SISTRUNK

Introducing
DANIELLE HERRARD-GAZZARA CARROLL LINDA WARR
PG-13 INTANAVISION-COLOR FROM EMPIRE RELEASING, INC.

BOOTLEGGERS

WESTWOOD
cinema
Phone 682-1811

NOW SHOWING!
MATINEE SATURDAY-SUNDAY & HOLIDAYS AT 2:00
NIGHTLY AT 7:30-9:30
ADMISSION \$3.50
UNDER 12 YEARS \$1.50

Slave trading lives today!
Only two men could rescue her. One driven by love. The other by revenge.

ASHANTI
MICHAEL CAINE - PETER USTINOV
KABIR BEEDI - BEVERLY JOHNSON - OMAR SHARIF
REX HARRISON - WILLIAM HOLDEN

FURR'S FAMILY KITCHEN

FAMILY STYLE MEALS

CHICKEN LOVER'S DELIGHT
CRISPY GOLDEN BUCKET OF CHICKEN

9 PIECE BUCKET...	\$3.39
15 PIECE BUCKET....	\$5.39
21 PIECE BUCKET	\$7.49

PRICES EFFECTIVE THRU MAY 13, 1979

1 LB. SLICED ROAST BEEF

\$4.99

PLUS ONE PINT SALAD OF YOUR CHOICE

ALL FOR

LOCATED AT
2208 N. BIG SPRING
MIDLAND

Furr's SUPER MARKETS

PA
SA

Check your garage for good used items. Tools, lawn mowers, and on. Every item is priced to sell. You may want to buy a few items. Choose your signs. Put your ad in the section you list a few key words. The date, time, and directions.

A friendly Visitor will be your Garage maximum rate.

di
682-6

For Patio S

Class
Adver
682-
OFFICE

Week Days...

Closed S
Corrections
Hours may be
day morning
and 10 am or

AFTER AD
PLACED
RUN ONE

Please check your
appears. The Re
responsible only
error that nullifies
ad.

COPY C
3 p.m. day prior to
p.m. Friday for 5
a.m. Saturday for

WORD AD
3:00 p.m. Fri
3:00 p.m. Mon
4:00 p.m. Tues
4:00 p.m. Wedne
4:00 p.m. Thu
4:00 p.m. Fri
4:00 p.m. Sat

SPACE AD
3:00 p.m. Fri
3:00 p.m. Mon
3:00 p.m. Tues
3:00 p.m. Wedne
3:00 p.m. Thu
10:00 p.m. Fri

DISPLAY D
12:00 a.m. Thu
12:00 a.m. Thu
4:00 p.m. Fri
12:00 a.m. Mon
12:00 a.m. Tues
12:00 a.m. Wed
3:00 p.m. Wedne

SAME DEAD
FOR CANCE

01

Keystone Chaple
172 & Council No
have stated meeti
Tuesday each m
7:30 P.M. Prepar
Petition work begi
for July 7 York
Festival. Petition
from Vern Adams,
T.J.M. & George M
York. Rita Mason
pate.

Midland Lodge
A.F. & A.M. 14
Wall. 682-3292. S
meeting Thursday
10th of 8 pm. Pas
ners and award
Thursday night
17th at 7 pm. Be
George Medley. S
Midland Shrine
Stated meetings 3
day. May 11th m
41 Eagles Club
freshments 5 PM
ter meeting. In
Spring Ceremon
 Snyder May 17th
tion. 682-8181. W
Robert O'Donn
Gus Hicks, Secre
Treasurer. Inter

NO.
12
13
14
15
16
17
18
19
20
21
22
23
24
25
26
27
28
29
30
31

CLIP
Pub
NAN
ADD
CITY

PATIO SALE
Check your attic, basement, garage and closets for good but no longer used items - furniture, tools, the list goes on and on. Every item should be priced for course. You may want to combine your sale with a friend or neighbor. Choose your days, get your signs ready and place your ad in the Classified section. Your ad should list a few key items, give the date, time, and good directions.

Classified Advertising
682-6222
OFFICE HOURS:
Week Days... 8 a.m. to 5 p.m.
Closed Saturdays
Corrections and cancellations may be made Saturday morning between 8 am and 10 am only.

COPY CHANGES
3 p.m. Friday prior to publication except 3 p.m. Friday for Sunday editions; 10 a.m. Saturday for Monday editions.

WORD AD DEADLINES:
5:00 p.m. Friday for Sunday
5:00 p.m. Friday for Monday
4:00 p.m. Monday for Tuesday
4:00 p.m. Tuesday for Wednesday
4:00 p.m. Wednesday for Thursday
4:00 p.m. Thursday for Friday
4:00 p.m. Friday for Saturday
5:00 p.m. Saturday for Sunday

11 Lodge Notices
KeyStone Chapter No. 112
Have stated meeting Tuesday each month, 7:30 PM. Preparation and petition work beginning for July 7 York Rite Festival. Petition forms available from Vern Adams, N.P.; Poin Meyers, T.M.; and George Medley, Sec. Rec. All York Rite Masons urged to participate.

HAPPY 30TH BIRTHDAY DEBBIE DEARMAN
Love, Ken, Kim, and Chris

Midland Commandery
64 Knights Templar
Stated convocate third
Tuesdays, J.A. Bobbitt,
Commander; George
Medley, Recorder.

64 Knights Templar
Stated convocate third
Tuesdays, J.A. Bobbitt,
Commander; George
Medley, Recorder.

11 Lodge Notices
KeyStone Chapter No. 112
Have stated meeting Tuesday each month, 7:30 PM. Preparation and petition work beginning for July 7 York Rite Festival. Petition forms available from Vern Adams, N.P.; Poin Meyers, T.M.; and George Medley, Sec. Rec. All York Rite Masons urged to participate.

11 Lodge Notices
KeyStone Chapter No. 112
Have stated meeting Tuesday each month, 7:30 PM. Preparation and petition work beginning for July 7 York Rite Festival. Petition forms available from Vern Adams, N.P.; Poin Meyers, T.M.; and George Medley, Sec. Rec. All York Rite Masons urged to participate.

11 Lodge Notices
KeyStone Chapter No. 112
Have stated meeting Tuesday each month, 7:30 PM. Preparation and petition work beginning for July 7 York Rite Festival. Petition forms available from Vern Adams, N.P.; Poin Meyers, T.M.; and George Medley, Sec. Rec. All York Rite Masons urged to participate.

WHO'S WHO FOR SERVICE
Air Cond. Service
SALES & SERVICE
Central refrigeration and evaporative air conditioning systems. Pads - Parts - Controls for all cooling units.

Home Repairs, Remodeling
HOME REPAIRS
(OF ALL TYPES)
Additions, Patios, roofing, cement work, fences, bath-rooms.

HELP SAVE ENERGY AND LOWER UTILITY COSTS
BLOWN-IN INSULATION
R-19 VALUE
\$25 PER 100 SQ. FT. INSTALLED

CONTECH MEDICAL DIVISION
Nurses and sitters
Part time & full time.
"Large enough to serve small enough to care."
563-0838
684-5668

15 Help Wanted
MAINTENANCE MAN
Needed for apartment complex. Experience required.
682-6288

15 Help Wanted
HELP WANTED
PETROLEUM ENGINEER
Active independent has opening for engineer with 2 plus years experience in drilling, production, and reservoir engineering. Salary commensurate. Benefits plus car. Please submit resume and salary desired to:
W.C. RENTON
c/o MAGNETEX CORP.
Oil Division
Suite 405, 1 Marientel Pl.
Midland
79701-2586

15 Help Wanted
WELCOMED HOSTESS
Needed to operate established welcome service. Advertising sales preferred. Excellent. Must have car.
684-7891

15 Help Wanted
ASSISTANT MANAGER
Assistant manager trainee needed. Robert's Copper Pot. Apply in person. 7 to 5, Tuesday through Saturday, 2211 West Wadley.

15 Help Wanted
WANTED
Seeking a woman for a part-time job. Must be able to work with children. No phone calls please.

15 Help Wanted
WANTED
Seeking a woman for a part-time job. Must be able to work with children. No phone calls please.

15 Help Wanted
MATURE NURSE
LVN OR RN
Private duty in hospital. Friday-Saturday. Steady employment. Preferably AA shift plus relief weeks days June 11 thru July 5. Local references necessary. 682-4563. Call before 8 am or after 6 pm.

15 Help Wanted
WAREHOUSE/RECEIVING PERSON
Some experience, heavy lifting, good benefits. Call Mrs. Wilson.
694-7736

15 Help Wanted
SECRETARY
Typing speed of at least 65, and professional transcription experience, and bookkeeping knowledge. Good fringe benefits. Resume with salary requirement to Box H-13 c/o Midland Reporter Telegram, Box 1650, Midland, Texas 79702.

15 Help Wanted
WANTED SALESLADY
Apply in person. ANADA SHOP
18 Village Circle

15 Help Wanted
SECRETARY/RECEPTIONIST
Apply in person. 111 N. Big Spring

15 Help Wanted
BLOCK LAYERS
Must Be Qualified
Top Wages
CONTACT: JERRY PATTERSON
PERMIAN MALL
42nd & TANGLEWOOD
ODESSA, TEXAS
Equal Opportunity Employer

15 Help Wanted
UP TO \$50 FOR 1/2 DAYS WORK
Need experienced salesperson to call on commercial accounts and resume to: "Opportunity", P.O. Box 6446, Lubbock, Texas 79413.

15 Help Wanted
SALES TRINEE
Warehouse position to learn product lines then move to field sales. Must have degree and ability to work with people. Telephone manner important. Salary \$1,000/Month + Expenses and Car. Good benefit package. Fee Paid. ENERGY PLACEMENT SERVICE
104 Wall Towers West
Midland, Texas 79701
683-5677

15 Help Wanted
SECRETARY/RECEPTIONIST
One secretary office. Good typing necessary (65-75) SH + plus. Non-solar preferred. Will learn land and geology general office background required. \$700-800. Fee Paid. ENERGY PLACEMENT SERVICE
104 Wall Towers West
Midland, Texas 79701
683-5677

15 Help Wanted
SECRETARY
CPA Firm has opening for Secretary. Considerable statistical typing and some bookkeeping. Salary open and will depend on experience. Reply: P.O. Box 782, Midland, Texas 79702.

The Midland Reporter-Telegram
NEW RATES EFFECTIVE APRIL 1, 1979
WANT AD ORDER FORM
WRITE YOUR WANT AD HERE
TO DETERMINE COST OF YOUR AD, PUT EACH WORD IN SPACE PROVIDED
CHECK THE COST OF YOUR AD HERE
RATES SHOWN ARE BASED ON MULTIPLE INSERTIONS (MINIMUM CHARGE: 15 WORDS)

The Midland Reporter-Telegram
NEW RATES EFFECTIVE APRIL 1, 1979
WANT AD ORDER FORM
WRITE YOUR WANT AD HERE
TO DETERMINE COST OF YOUR AD, PUT EACH WORD IN SPACE PROVIDED
CHECK THE COST OF YOUR AD HERE
RATES SHOWN ARE BASED ON MULTIPLE INSERTIONS (MINIMUM CHARGE: 15 WORDS)

The Midland Reporter-Telegram
NEW RATES EFFECTIVE APRIL 1, 1979
WANT AD ORDER FORM
WRITE YOUR WANT AD HERE
TO DETERMINE COST OF YOUR AD, PUT EACH WORD IN SPACE PROVIDED
CHECK THE COST OF YOUR AD HERE
RATES SHOWN ARE BASED ON MULTIPLE INSERTIONS (MINIMUM CHARGE: 15 WORDS)

Classified Want Ad Department Business Hours: MONDAY through FRIDAY OPEN 8 AM to 5 PM Closed Saturdays

3 WAYS TO PLACE YOUR WANT ADS:—
(1) BY TELEPHONE — DIAL 682-6222
(2) AT OUR OFFICE — 201 E. ILLINOIS
(3) BY MAIL — P.O. BOX 1650, MIDLAND, TX 79701 SATURDAYS.

LEVI STRAUSS & CO.

Now hiring day shift and night shift operators. No experience necessary; we train. Earn while you learn. Excellent benefits. 18 or over.

Apply:
2029 S. Holiday Hill Road

We are proud to be an Equal Opportunity Employer

7-ELEVEN

...is now taking applications for PART-TIME & FULL-TIME EMPLOYMENT

WE ALSO HAVE PROGRAMS FOR MANAGER TRAINEES & EXECUTIVE TRAINEES

Benefits include:—
• Profit Sharing
• Health & Dental Insurance
• Credit Union
• Paid Vacations

Starting salaries range from \$3.25/hr. to \$3.85
Rapid advancement for qualified applicants.

Interviews Daily from 10 to 11 A.M. at Indiana & "C" Store, 906 W. Indiana
Applicants please apply in person
An equal opportunity employer

Energy Placement Service

104 Wall Towers West (915) 683-5677

EARN EXCELLENT PART-TIME INCOME FOR HOURS REQUIRED

REPORTER-TELEGRAM NEWSPAPER ROUTE CARRIER ROUTE OPENINGS AVAILABLE IN THE FOLLOWING AREAS:

- Route 1-06 Motor Route So. of I-20 East of Rankin Hwy. Approx. 2 hrs. daily (7 days) Earns \$450 per mo.
- Route 1-14 900-2000 Missouri 400-200 W. Lorraine
- Route 1-21 2700-2200 Louisiana
- Route 1-22 3800-2200 Kansas 2000-2200 Shreve 2000-2200 Bauman 800 Powell
- Route 2-09 900-700 N. Marnefeld 400-200 N. Lorraine
- Route 2-10 500-800 W. Louisiana 400-800 W. Michigan 300-700 N. Carrizo 300-700 N. Pecos
- Route 2-12 1200-2100 W. Michigan 1700-2100 W. Louisiana
- Route 2-19 900-2200 Harvard 900-2200 Bedford
- Route 3-03 700 Dornard 700 Chase 700-800 Pine 700-800 Pecan 2000 North A 2000-2000 Pecos
- Route 3-08 Tharridge Apts. No. A St. Courtyard Apts. No. A St.
- Route 3-09 1500-1600 Ventura 1500-1600 Pecan 1500-1600 Pine 1500-1600 Neely
- Route 3-12 3100 Wadley Haystack Apts.
- Route 3-24 Phase B Haystack Apts. 3429 Whitmire
- Route 3-25 3429 Whitmire Haystack Apts.
- Route 3-28 Warwick Apts. 4465 Garfield
- Route 4-14 3600-3700 Andrews Hwy. 3600-3700 Hill 3600-3700 Pecos 1700-1800 McDonald
- Route 4-27 4400-5100 Andrews Hwy. 4400-4400 Princeton Windsor Apartments Andalusian Apartments
- Route 4-29 3200-3400 Princeton 3200-3400 Harvard 3200-3400 Sycamore 3200-3400 Lockhead
- Route 5-04 2200 Delano 2200-2300 Rosewell 2200-2300 Hill 2200-2300 Sycamore 2200-2300 Travis

FOR FULL DETAILS CALL CIRCULATION DEPARTMENT

WANTED LATHE OPERATORS

Experienced in cutting API tool joints

COMPARE...
GOOD WAGES - GOOD BENEFITS

- PAID FAMILY MEDICAL PLAN
- PAID LIFE INSURANCE
- PAID SICK LEAVE INSURANCE
- PAID VACATIONS
- PAID HOLIDAYS
- PAID UNIFORM PROGRAM
- DAILY OVERTIME BONUS
- SHIFT BONUS PAY
- EMPLOYEE CREDIT UNION
- PROFIT SHARING PLAN
- EDUCATIONAL REIMBURSEMENT

DRILCO INDUSTRIAL

Division of Smith International, Inc.
3100 Garden City Highway • (915) 683-5431
P.O. Box 3135 • Midland, Texas 79702

WANTED DIESEL TRUCK DRIVERS

REQUIREMENTS:

- Must be 23 yrs. of age
- Must have 2 yrs. tractor/trailer experience
- Must pass DOT physical
- Must be able to verify 3 yrs. post employment
- Must have good driving record

BENEFITS:

- Good pay
- Trips to 150 miles 20% gross revenue
- Trips over 150 miles 22 1/2% gross revenue
- Road expense paid on trips requiring breaks away from home
- Group hospitalization which includes optical and dental care

THIS IS PERMANENT EMPLOYMENT

Equal Opportunity Employer

CONTACT:
CHEMICAL EXPRESS CARRIERS, INC.
ODESSA, TEXAS
1-915-381-1210

The Permian Corporation has immediate openings for the following:

TRUCK MECHANICS

Compare These Benefits:

- Paid Retirement
- Paid Hospitalization Insurance
- Paid Life Insurance
- Paid Vacation
- Participating Thrift Plan
- Free Uniform Program
- Sick Pay Assistance
- Paid Holidays

Salary commensurate with experience. Qualified personnel apply in person at the Personnel Office - The Permian Corporation - Garden City Hwy. - Midland.

Equal Opportunity Employer, M/F

EXPERIENCED CABINET MAKER

KEMPER CUSTOM WOOD WORKING
1501 WEST INDUSTRIAL
683-7121

No applications considered if not highly experienced and dependable.

SKILLER'S DRUG no. 7 Plaza Center, Wadley and Garfield, needs one full time clerk and one part time bookkeeper. Good benefits. Apply in person, see manager. 683-4243.

HOME PARENT COUPLE WANTED

High Sky Girl's Ranch needs a couple to serve as home parents for 12 girls. Full time live-in position. Husband employed in ranch program. Salary, meals, living quarters plus other benefits. Qualifications: High school diploma or equivalent, experience, and interest in working with young people.

Contact David Malev, Executive Director.
(915) 694-7728
Or box 188, Midland, Tx. 79702.

WANTED DRIVERS

Minimum age of 25, good driving record. Experienced mobile home haulers only. Apply at 11th Place and FM Road 708 Good pay, quarterly bonus plan, hospitalization. Talk to Mike Buck. 263-1251, Big Spring.

NEED EXPERIENCED HOT OIL OPERATOR

Familiar with Sprayberry area. Call 697-2681.

PART TIME DAYS FULL OR PART TIME NIGHTS HOUSEWIVES WELCOME DAYS

TACO PLAZA
1008 S. BIG SPRING

PROFESSIONAL INDUSTRIAL SALES

IF YOU HAVE THE PAST WE HAVE YOUR FUTURE

If you are an aggressive professional with a strong background in industrial sales, we can offer you an opportunity for high earnings and advancement to management.

Imperial is a Fortune Top 50 division, marketing a technically sophisticated approach to lubrication. Our success with the nation's leading manufacturers has made us number one in our field. The increased demand for our products and services has created a need for a representative in the Odessa and Midland areas.

To be successful, you must be able to communicate on all levels. You will have to discuss return on investment with plant managers and be able to describe technical concepts to maintenance personnel.

If you have the talent, energy and ambition, we will invest in your future. In addition to a complete benefits package, we will guarantee your income while you develop the repeat business in your territory. Call me to discuss your future at Imperial and to arrange a personal interview.

MIKE MACALUSO
(214) 387-4606

IMPERIAL OIL & GREASE COMPANY
P.O. BOX 705
Addicks, Texas 75001

An Equal Opportunity Employer M/F

RECIPE FOR SUCCESS

as **COOKS WAITERS/WAITRESSES** for **Pizza Hut**

COMBINE: Your pleasant, friendly personality

ADD: your courteous, efficient working manner and

BLEND: it all together with your positive attitude and genuine liking for people

So if you've been looking for a PART TIME OR FULL TIME position with excellent wages and

FLEXIBLE HOURS where you can put your abilities to work for you

If you are 18 years or older
Apply directly to your neighborhood **PIZZA HUT RESTAURANT**

427 Andrews Hwy.
4320 Andrews Hwy.
2200 Wadley Dr.

An equal opportunity employer

MAITRE D' - MANAGER

For exclusive corporate dining room

- 5 days per week
- Good pay and full benefits
- Occasional evening parties

Applicants must be personable, and have experience in all phases of dining room administration, ordering, preparing and serving food. Also needs to be capable of managing 10 employees. Moving and relocation expenses paid.

Please send full resume with references

To Box J-18 c/o Midland Reporter-Telegram, P.O. Box 1650 Midland, Texas 79702.

An Affirmative Action / Equal Opportunity Employer

DRILLING & PRODUCTION FOREMAN

Needed immediately for expanding oil and gas operating company. Experience a must. Competitive salary plus expenses and auto.

Contact G.M. Guzman, 684-5567

William B. Wilson & Sons
511 W. Texas, Midland

OIL TRANSPORT DRIVER WANTED

Local hauls, good pay, company benefits, paid vacation.

SCURLOCK OIL CO.
1000 ADVANCE AVE.
MIDLAND, TX.
683-3052

SUMMER JOB? Staff positions available for New Mexico rooming camps. Need counselors 18 years or older, activity coordinators, handyman, nurse cooks. Applications available at 2904 Cedar Springs, or call Joy Wyeat, Camp Director, in Lubbock, (806) 764-6206.

SERVICE TECHNICIAN

National Corporation has immediate opening for individual to install and service alarm systems, electronics, electro-mechanical devices, safe, etc. Knowledge or experience in above related desirable. Territory will include Midland, Big Spring, Odessa, and surrounding areas. Excellent benefits, tools, vehicle furnished. Mail Resume to LaFolure Corporation, 3314 Towerwood, Dallas Texas 75234, or call (214) 243-0199.

Equal Opportunity Employer

UPJOHN HEALTHCARE SERVICES SM

- * R.N. or L.V.N.
- * **JOB POSITION:** Service Coordinator
- * **JOB QUALIFICATIONS:** Previous administrative experience is desirable. Strong communicative skills, ability to establish rapport with both customers and employees. Current nursing skills.

APPLY...

2217 North Big Spring
Midland, Texas
Phone 563-0689

An Equal Opportunity Employer M/F

OPPORTUNITY

Ambitious, aggressive, experienced metal building salesman for fast growing commercial contractor.

HOSPITALIZATION PLAN INCENTIVE PROGRAM

RAMCON CORP.
4526 East University
Odessa, Texas 79762
or call **GEORGE COOPER**
362-0445
8:30 AM to 9:30 AM

Equal Opportunity Employer

GEOLOGIST

Established independent oil operator needs an experienced oil finder-geologist. 7 years West Texas experience required. Must be willing to work and be aggressive. Excellent Pay, Hospitalization and Vacation ... PLUS AN OVER-RIDING ROYALTY on your Prospects.

For interview please call or write Jack Wells, Exploration Manager,
H.L. BROWN, JR.
P.O. Box 2237, Midland TX 79702 (915) 683-5216
ALL CONTACTS WILL BE HANDLED IN A CONFIDENTIAL MANNER

HELP WANTED

Waiter/Waitress
FULL OR PART TIME

Cooks
EXPERIENCED ONLY

Salary According To Experience

Mexican food as genuine as our family pride.

El Chico

WESTERN SIZZLIN' STEAK HOUSE

- LINE HELP
- COOK OR BACK-UP COOK
- WAITRESS
- ASSISTANT MANAGER

Salary Commensurate with Experience
Good Benefits Including Hospitalization
APPLY IN PERSON, 515 ANDREWS HWY.

HAYSTACK APTS.

Now taking applications for maintenance man qualified in air conditioning and heating. Apartment furnished.

CALL FOR APPOINTMENT
HAYSTACK APTS.
2438 WHITMIRE
683-5558

Colon FOOD STORE

NEED

People who enjoy people and believe in service. FULL TIME-Insurance profit sharing, good competitive wages, for advancement.

Apply in person
610 N. Big

QUALITY

You call the Name shift

RN'S...
LVN'S...
AIDES...
ORDELIES

We cover you with workman's comp., Social Security and paper work.

QUALITY
2101 W. WALL

NEED
TILE SET

Experienced (3-5 years). Top pay.
Apply
3105 W. IND

NEED
LVN'S & AIDES

to work relief at Wanda Hill, RN TERRACE NURSING HOME 2901 West

WAN
TIRE

Apply in person
3101 W. In

PART T
KEYPU
OPERA

Experience necessary
flexible hours.
Mrs. Roberts

HELP wanted. Experi
ment maintenance
Midland area. Inv
Management, Inc. A
Apartments. 329 W

MECH
WAN

Large establish
needs experie
for their own tr

WE OF

1. Excellent
effits.

2. Compr
training pro

3. Supervi
agement po
697-

16

We need 3 salesme
hours per week sel
ings. Must be nee
serving. This is
work and require
come. Training
interview. Warren
977-2221.

17

SI

PERMIAN Basin
gliner desires ge
or geologic drilling
543-094.

18

Ch

REGISTERED 26
Weekdays, 7:30 to
WOULD like to be
day or night. Call

CHILD care in ri
further inform
Wichita area. 697-
CHILD care, any
side of town. Call

LICENSED child
Wichita area. 697-
KEEP this num
your children's r
and evenings. 68-

WOULD like to be
p.m. 697-3607 or
Midland.

SEAL'S Devcar
6:30, 6 days a we
week. 697-4729.

19

Busin

FOR Sale Whole
Radio and Ster
ture. Inventory
Well established
Wichita, KS. 697-
PHROMENT C
necessities sel
ment, choice pr
\$70,000/best of
543-3816.

FENCE DEAL
Now. Hurrican
Houston, Texas
Installation deal
Estimate & Pl
For details call
Ask for dealer's

IMMEDIATE
\$2000 PER WE
CLATE NEED
AND DOORS. E
REFERENCES
MR. WALLACE

MAJO
full servic
driveway se
up part of
take over
have good
2410 R an
683-0600.
Bar for sale
equipment and
683-7216.

Oilfield Supplies

FUEL STORAGE TANKS AVAILABLE

3 tanks with total capacity of 800,000 gallons. Annual rental - \$1.00 per barrel. Pump and metering station, rail, truck and weighing facilities. Located Highway 50 in Colorado, 40 miles east of Pueblo.

TO INQUIRE, CALL COLLECT (213) 786-0531 or (213) 783-4042

Household Goods

PERFECT condition: Green velvet queen size hide-a-bed sofa, loose back cushions; 3 gold velvet velvet rockers. Also in good condition, matching chair and chair-brown fur with chrome legs. Brown velvet patterned white need-recliner. 2001 Hughes. 694-8118.

TV combination radio and record player, china cabinet, round oak dining table, long dining table, 100" x 54" mirror, metal bed frame, wood bedstead, 1 metal bedstead, sewing machine in cabinet, 4 case heaters, couch (makes bed). 301 Longview. 682-7641.

Farm Equipment

801 Ford Tractor with cultivator, braking plow, and planter. In excellent condition. Must Sell due to death in family. \$2500 firm. 684-8447.

FOR sale, Troy bull rear end Hiler, less than 10 hours, 26 gallon auxiliary tank. Chevrolet truck, 3 ton telephone posts. 684-5234.

E.A. BURROWS TRACTOR SALES LOST OUR LEASE

Special discount on TRACTORS, EQUIPMENT, TRAILERS, NIGHTS 11:37, Office 381-1611, 381-0689

USED APPLIANCES

Refrigerators, ranges, dishwashers, disposals, water heaters, washer and dryers, counter tops, sinks, and mirrors.

Call 697-4756 after 6.

JOHN'S SWAP SHOP

New & Used Furniture

Air conditioner 4000 CFM window units, 4000 CFM down draft for trailer house, 4000 CFM down draft and 2000 CFM window units, Queen Anne Buffet and dining table with 4 chairs, new and used refrigerators, used gas and electric stoves, wood and metal patio table and 4 chair set, excellent selection of used couches, new and used bedroom suites, new and used living room chairs. We buy used furniture.

BEAUTIFUL Stanley Mediterranean formal china, 4 1/2" wide and 7 1/2" tall, lighted cabinet with 2 glass shelves, plus separate storage and silver drawer below. Very decorative. Oval formal dining table is 66"x44" wood leaf with leaf, 64"; 4 dinner and 2 host chairs with off-white velvet seats and cane and wood backs. Like-new table never been set. Complete set \$2,500. King size gold velvet bedspread, retail \$300. Will sell for \$175. Studio piano with humidity control. \$800. All furniture is in new or excellent condition. Interested parties only. Call Thelma at 683-5332 days or evenings. 684-9912 for appointment.

Antiques & Art

FOR Sale 1915 Dentist Chair in excellent condition. \$700. Can be seen at 2701 Thomson Drive. 694-7597.

Set of Syracuse China (Bracelet), 1156, 12 piece Towle Old Master by InCh old cut glass bowls, \$185, 683-3182.

100 year old Davis sewing machine. Original metal and wood cabinet with attachments. Made in Waterbury, New York. Excellent condition. \$100.00. See our inventory, P.O. Box 64.

STERLING SILVER 50% OFF & MORE

Strasbourg, BULTECUS, Chemilly, French, 1st, Burgundy, Grand, Baroque, Rosepoint, Sir Christopher & many more patterns available.

Set of Syracuse China (Bracelet), 1156, 12 piece Towle Old Master by InCh old cut glass bowls, \$185, 683-3182.

Musical Instruments

MOVING out of town, must sell beautiful used piano. 694-7997 or 683-3182.

FOUR piece Ludwig Trap Set, \$175. Also Conn Cornet, \$75. Call 694-7510.

FOR sale, 5 piece Ludwig Trap set with accessories. Good condition. Make offer. Call 683-5307.

FOR SALE OR LEASE

Three Sweda cash registers, two Monroe calculators and one electronic adder. This equipment is for sale or lease. Please call Liz Adams or come by Nickel Lease, Inc. 3705 West Wall. 694-6661.

ASSUME LEASE ON COPIER MACHINE

Pay 3 payments of \$105.50 each, assume lease on a 78 Bond copier. Call Liz Adams or come by Nickel Lease, Inc. 3705 West Wall. 694-6661.

AVAILABLE NOW

One furnished efficiency 2 bedroom, 1 bath furnished Covered parking, TV cable.

LA CASITA APTS. 694-2466

ROYAL CREST APARTMENTS

1 bedroom furnished. Adults Only. \$119 plus electricity.

4201 Andrews Hwy. 697-5631

FURNISHED APARTMENTS

TALL CITY APARTMENTS

1506 Garden City Highway ALL BILLS PAID \$30.00 to \$35.00 per week. Phone 683-4499.

LUXURY APARTMENTS

for adults with discriminating taste. Location ideal for the downtown professional. Garden and patio area for quiet living. 1 and 2 bedrooms with fully equipped kitchens. Enclosed pool, covered parking. Furnished, unfurnished.

682-1131

MARK APARTMENTS

1 bedroom apartment. Private patio and private garage. Electric kitchen, refrigerator, air conditioning. Call 683-7601.

Oilfield Supplies

125 Ingersoll trailer mounted air compressor. Call 683-2664.

TANKS for sale. Call 694-7965.

HYDE PARK APTS.

★ 1-2-3 bedrooms
★ Lovely grounds
★ Ideal location

3329 W. Wadley ★ ★ 697-4149

Windsor Place

DISTINGUISHED APARTMENT LIVING

Adults Only
1801 N. Midland Dr.
694-6460

NOW LEASING

1 & 2 Bedroom Apartments

"CHILDREN ACCEPTED"

(Must meet certain age requirements)

★ SWIMMING POOL
★ TENNIS COURTS
★ LAUNDRY ROOM

VILLAGE GREEN APARTMENTS

dial 697-6039
3001 North Midland Drive
Follow the signs to the Leasing Office

Warwick Apartments

The Ultimate in Apartment Living

FURNISHED • UNFURNISHED • 1, 2, 3 BEDROOMS

TOTAL ELECTRIC LIVING

NEAR MIDLAND COLLEGE

4405 GARFIELD
682-1659

EL PAISANO APARTMENTS

1 & 2 bedroom AND EFFICIENCIES FURNISHED

3 month summer lease available

Call 683-6288

40 Apartments Furnished

LIVING room, bedroom and kitchen. \$150 month, plus deposit. 682-5811.

EL PAISANO APARTMENTS

1 & 2 bedroom AND EFFICIENCIES FURNISHED

3 month summer lease available

Call 683-6288

41 Apartments Unfurnished

3 bedroom, fenced yard, stove and refrigerator, washer, dryer connections. \$250 month plus deposit. Water furnished. 200 Roosevelt. 694-5417.

ONLY \$195 for 1 bedroom apartment. Dishwasher, disposal, hookups. Lots of closets. Call 683-1133.

EXCLUSIVE townhouse for lease. 2 1/2, atrium, fireplace. \$525 per month. 682-7123.

ONE and two bedroom unfurnished apartments. Columbia Apartments. 383 W. Gist. 684-9321.

ONE bedroom unfurnished apartment. Fully equipped. Rivers Apartments. 415 Scharbauer Drive. Call 683-2094 or 682-4196.

AVAILABLE now for lease. 1 and 2 bedroom apartments. 4140 S. 2nd Street. 2 1/2 bath extra large apartment. No children under 14. Small pets allowed. Deposit required. Sutton Place. 682-9175.

Large 1 bedroom.

\$225 and \$230. \$150 deposit. 694-8591.

VILLA TRIESTA

4331 DENGAR

LARGE 3 BEDROOM,

2 BATH, NO PETS.

Children accepted. \$375, \$150 deposit. 694-8591.

21 WADLEY

2 and 3 bedroom townhouses, extremely large apartments, with fireplace, patios, washer and dryer connection, and covered parking. Month to month leases. References required.

684-7884.

HAYSTACK APT.

All adult pool Clubhouse Tennis a la Sola

683-5558

43 Houses Furnished

TWO bedroom triplex with fenced yard. Kids, pets ok. \$300. Call R.S. 685-1133.

FURNISHED guest house. Refrigerated air. You pay the bills. 2504 W. Kansas. ONE bedroom furnished house. \$140 per month. water furnished. \$100 deposit. central air. 684-1186.

NEWLY redecorated one bedroom house. Mature employed person. No children or pets. \$175 monthly. \$75 deposit. References required. 684-3285.

45 Houses Furnished

2 bedroom, furnished unfurnished, close to depot, lease, no pets. \$300 per month. 684-4258.

CALL BOLES RENTAL AGENCY FOR Furnished and unfurnished houses and apartments. 684-8962

COURTYARD APTS.

PHASE II

Now Leasing

- One & Two Bedroom
- Unfurnished
- Washer & Dryer Connections
- Fireplaces
- All Adult Living

82 New Units

COURTYARD APTS.

2300 North A 682-3831

Open Saturday 9 to 5 & Sunday 12 to 5

LEASE CORPORATIONS ONLY

MOBILE OFFICES OR HOUSING FOR EMPLOYEES

SIZES RANGE FROM 8x35 to 28x70

256 Sq. Ft. to 1876 Sq. Ft.

Lowest Known Leasing Payments \$150.00 Per Month & Up

Phone 694-6666 683-0543

A-1 MOBILE HOMES 4120 W. Wall Midland, Texas

MOBILE WORLD

Factory Direct Dealer

VA Loans FHA Loans

New 1979 28 Wide

3 Bedroom, 2 Bath, family room, 1500 sq. ft., deluxe carpet & drapes, built-in dining room, refrigerator, deluxe range, FF refrigerator, deluxe range, house type side-swing, single door.

FREE 4 ton air FREE skirting

\$23,982

Full Price \$1142 down \$285.64 per month

New 1979 14x70

3 Bedroom, house type siding, carpet & drapes to match GE refrigerator, deluxe range, furniture, free setups, tie downs, local set up & delivery.

FREE 4 ton air FREE skirting

\$10,700

Full Price \$920 down \$123.75 per month

New 1979 14x80

3 Bedroom, 2 bath, human tub, dishwasher, deluxe range & oven, double door refrigerator, deluxe carpet & drapes, furniture, tie downs.

FREE air-3.5 ton FREE skirting

\$16,700

Full Price \$850 down \$199.00 per month

NEW TWO NEW

metal building for lease. Each is 3200 square feet total including 20x40 display area with 12x15 office, 2 restrooms, with the remainder being warehouse area. Plenty of parking. 1/2 block off Florida at 905 and 907 S. Main. 694-8025.

OFFICE space for lease, \$75 per month. 1501 W. Industrial. 682-3741.

HOUSE on Holiday Hill Road, beautiful interior, use for office or home. Call 694-5748 or 684-9751.

OFFICE building, lease, downtown. 301 N. Colorado. 2800 square feet. 14 parking spaces. Call 694-1337.

OFFICE space for lease, 1,337 square feet. Recreation area, 2 offices, conference room and file room. Located in the Wilco Building. Call 682-2374 for more information.

WANT to lease or rent with option, one half to one acre in residential growth area of town, with small building, suitable for office and storage. High traffic count. Must be zoned for parking. 1/2 block off Florida at 905 and 907 S. Main. 694-8025.

2 bedroom, carpeted, refrigerator, garage, neat, clean. Water paid \$200. First and last plus \$100 deposit. 683-7899.

THREE bedrooms, two baths, one carport. Completely redecorated. \$275 a month. 683-3814, 697-4196 or 683-6486.

AVAILABLE MAY 1. Two bedroom, nice furnished apartment. Call 683-4499.

14x36 BUILDING FOR LEASE

216 E. Florida. \$180 a month with or without equipment. Used to be OK Barber Shop. 563-1486 682-9791 685-0845

OFFICE SPACE Available Soon! Conveniently located on Wall between the Village and Downtown. Lease all or part of 8,000 sq. ft. Very reasonable rent.

AFFILIATED REALTORS

2303 W. Louisiana 683-5363

FOR RENT MONTH TO MONTH ESTATE PROPERTY

Lots 1 and 2 in Block 182 of SOUTHERN ADDITION, being 900 South Big Spring, formerly Imperial Motors lot. Would consider selling. Phone 683-0898 for information.

TWO NEW

metal buildings for lease. Each is 3200 square feet total including 20x40 display area with 12x15 office, 2 restrooms with the remainder being warehouse area. Plenty of parking. 1/2 block off Florida at 905 and 907 S. Main. 694-8025.

NEW WAREHOUSE AND OFFICE (combination)

1600 sq. ft. REASONABLE READY TO MOVE IN 683-5696 or 682-4789

WHY PAY MORE?

PHONE 563-4220

1 block East of Odessa Country Club

On Highway 80

Se Habla Espanol!

CLOSED SUNDAYS

69 Business Property, Office Warehouse Space for Rent

NEW OFFICE SPACE FOR LEASE

Five to six large offices available in new building with coffee bar/kitchen and conference room. Arrangement of interior doors/walls still flexible and can be designed to suit tenant's needs. Ready for occupancy 3 weeks after lease signed. On North Big Spring-Parking No Problem.

683-4573 weekdays

683-7600 evenings/weekends

70 Recreation & Resort Rentals

NEW Ruidoso cabin for rent. Day week or 6 bedroom, 2 bath. Call 684-3351.

RUIDOSO'S Luxurious Varigale Point 2 1/2 bedrooms, kitchens, dishwashers, washers, dryers, h.v.s. appliances, \$585. 257-297.

CONDO. Available May 12th to 19th. Completely furnished, steps & Ruidoso. New Mexico. Call 694-2419 after 5 and weekdays.

HORSERACING Ruidoso, three bed room, condominium, Innsbrook Village. May 19 thru 26. Daily or weekly. 683-1539.

RUIDOSO, now renting 90' room detached cabin, surrounded by tall pines, few feet from beautiful Ruidoso River. Color TV, stereo & 3 day minimum. For reservations call 697-1212 after 6.

FIRST time in rent. May 15 to September 15. Ruidoso cabin located in upper canyon. Completely remodeled with all new furnishings. Linen, dishes, cooking utensils, washer, dryer, color TV, dishwasher, telephone, air conditioned. Patio and deck overlooking river. Two bedrooms, bath. 2 fireplaces. \$1000 per month. All utilities and firewood furnished. Deposit and references required. Phone 695-6277.

71 Office & Land Leases

WE buy production royalties, minerals, overrides, Martin, Williams & Judson. 1924 First National Bank Bldg. 682-5216.

99 acres in Osoy County, Texas. Available for oil or gas lease. 1/2 mile from production. Will consider drilling. \$100,000 for part of lease. 515-575-7899.

72 Oil & Land Leases

PAY highest prices for producing royalties. Minerals, Royalties, Oil, Gas, Coal. 19131 685-0209.

EXPLORATING Minerals Lease 185 acres for Lease Howard County, East half of Sec. 12, block 25 for sale. T&P survey. Contact (956) 872-7635.

CASH paid for producing royalty and overrides. Wm. Underwood, Inc. Box 7923 Midland, Texas 79703. (915) 883-8823.

73 Mobile Homes For Sale

FOR sale: 1978 Wayside mobile home. Call 684-5506. After 5, 683-9996.

683-4573 weekdays

683-7600 evenings/weekends

1978 Nashua, 16x40, 2 B.R., 1 B. washer-dryer, furn. \$1700 equity. 694-8183 after 5.

REPO. Nice 14 wide, \$289 down plus transfer fee. \$165 per month. \$83-0878.

\$300 down and pay transfer fee on a nice mobile home. Payments, \$132.76. 683-0878.

16x40 Excellent condition, furnished, washer, dryer, refrigerator, air, floor down, covered "porch" area. 684-5933 after 5. 1300 Cotton Flat. Space 46.

TO move 2 bedroom, stove, refrigerator, porch, refrigerated air conditioning, no equity. \$171.54 per month. 682-9189.

LARGE 2 bedroom, two bath Airt-Craft. On 3/2 acres. 1500 barn. 30amp well. Payments can be assumed. Country Realty. 684-9200.

BY owner 1972 Lancer. 16x72, two bedrooms, two baths, unfurnished. Priced for quick sale. 12 block 25 for sale. In three bedroom two bath home. On Westside. Call after 6, 694-1957.

RENT, lease, or sell with option to buy nice 2 bedroom furnished, air, on 1/2 acre with trees, secluded. BY OJME. Excellent water. Also extra nice B&B overites. Martin, Williams & Judson. 1924 First National Bank Bldg. 682-5216.

1977 16x40 3 bedroom, 2 bath, unfurnished. Carpet, 4 tone central air. Also ready set up in park. \$2000 equity. Nice neighborhood. Birdland Mobile Park. 246 Apollo, Northwest Odessa. 87-9514.

Langston

REALTORS - BUILDERS

682-9495

24 HOUR SERVICE

1908 W. WALL

LATEST LANGSTON LISTINGS

OIL COMPANY LOCATION on Big Spring, close to downtown. Two story, immediate possession \$185,000.

GREAT EQUITY BUY very charming 3BR newer home with large seq MBR, spacious kitchen, sunken living room with vaulted ceiling, exceptionally attractive. \$40,000.

CHATHAM COURT, exceptional attractive, well decorated 4BR, large vaulted ceiling den with rock fireplace, spacious seq MBR, beautifully maintained home \$110,000.

CHATHAM COURT quality 4BR on one of Midland's loveliest cul de sacs. Den has high cathedral ceiling, beautiful paneling, large seq MBR, yards delightfully landscaped with bearing peach, plum, pear, and pecan trees \$95,000.

SUPER EQUITY in this immaculate, Spanish styled 3BR 2B with lovely corner fireplace, large fenced yard. \$45,500.

IDLEWILDE freshly painted, sparkling clean 3BR, ready to move into. \$34,500.

MOBILE HOME LOTS owner will consider carrying papers. CALL

MOVING TO MIDLAND?

For your free copy of the Langston "RELOCATION Package" telling all about Midland call collect (915) 682-9495 and ask for our RELOCATION Division.

BEDFORD Contemporary 3BR/2B, beautiful landscaping with fountain, spacious MBR, large basement. \$142,000.

"N" POOL and Excellent entertaining features in this quality 3BR custom construction, large MBR, freshly painted inside and out. \$110,000.

PINE BOUNTY Charles Wallace 3BR/2 townhome, auto sprinkler system, lush landscaping. \$100,000.

TOWNSHOP 3BR on Moss, uniquely designed around center atrium, lovely high ceiling and fireplace in living area, gas grill. \$83,000.

GODDARD lovely 3BR, bright glassed in patio \$75,500.

HUMBLE immaculate 3BR study townhome, huge living area, tennis/pool membership included. REDUCED \$72,500.

SUBURBAN ACRES 3BR mobile home, barn, tackroom, 9 stalls, water wells, lighted ground area. \$48,500.

CULVER large 3BR traditional, lots of built-in, country kitchen, covered patio. REDUCED \$44,900.

LOUISIANA Charming 3BR, sequestered MBR, sprinkler system, water softener, gas grill. \$42,500.

ILLINOIS Versatile 3BR ash paneled den, large shop convertible to just about anything. \$40,000.

OSAGE Attractive two story, 4BR contemporary, bright sunny kitchen, beamed ceiling in living area. \$39,750.

ANETTA 3 bedroom contemporary, beautifully decorated. \$39,150.

SHELL immaculate 3BR equity buy, water well. \$38,000.

GREAT EQUITY BUY 3BR with personality plus, a real doer. House, delightfully decorated, a must to see. \$37,500.

PLEASANT 3BR suburban home with 10 acres. \$34,500.

ILLINOIS Quality 2BR, one owner, lovely sunroom. \$33,500.

STORY R Recently repainted 3BR in quiet area. \$33,000.

ANETTA Good starter, 3BR home for young couple, paneled living room. \$32,950.

SYCAMORE Great space for price in this 3BR \$26,000.

MOVING FROM MIDLAND?

Our RELOCATION Division can send you maps and information on any place in the country. NO COST, ABSOLUTELY NO OBLIGATION. Call Pat Schwartz, RELO Director.

NEW CONSTRUCTION

GODDARD New Construction 4BR/2B, beamed ceiling den. \$94,500.

NORTHUP Charming 3BR/2B townhome. \$89,500.

NEELY Contemporary, one living area, 3BR homes. \$55,000.

WARD 3BR/2B Neel townhouse, huge MBR, wet bar. \$47,500.

WARD 3BR/2B Neel townhouse, sunken living rm. \$47,500.

INVESTMENTS COMMERCIAL LOTS

MOCKINGBIRD LANE excellent site for suburban home. \$35,000.

HUNTER'S PARADISE Texas Hill country, game reserve. \$30,000.

over 2000 acres, fenced, horse stock.

BIG SPRING, TX 22 choice areas at 120x84/100. \$120,000.

SAN SABA, TX 332 acres, 35 fenced pastures. \$110,000.

RESIDENTIAL LOT Corner of Maple & Edwards. \$17,944.

RESIDENTIAL LOTS 1500 block of N. Main. \$14,000.

CHOICE LOCATION for Apartment Complex

COMMERCIAL LOT new construction area. \$21,000.

Bobbie Morgan 684-9031 Susan O'Brien 697-4474

Glenn Lutz 694-0421 Por Howard 694-3596

Loi Mouton 694-8486 Eldon Warner 694-5933

Will Hay 694-6082 Bill Jackson 682-2135

Matt Lutz 697-3390 Randy Gool 683-9390

Por Bousky 684-4466 Diane Rankin 684-7290

Billie Lutz 694-5500 Pat Schwartz 683-2913

Linnie Donnelly 684-6061 Joanne Langston, GR 683-8286

RELO

MEMBER MLS

MULTIPLE LISTING SERVICE

69 Business Property, Office Warehouse Space for Rent

NEW OFFICE SPACE FOR LEASE

Five to six large offices available in new building with coffee bar/kitchen and conference room. Arrangement of interior doors/walls still flexible and can be designed to suit tenant's needs. Ready for occupancy 3 weeks after lease signed. On North Big Spring-Parking No Problem.

683-4573 weekdays

683-7600 evenings/weekends

70 Recreation & Resort Rentals

NEW Ruidoso cabin for rent. Day week or 6 bedroom, 2 bath. Call 684-3351.

RUIDOSO'S Luxurious Varigale Point 2 1/2 bedrooms, kitchens, dishwashers, washers, dryers, h.v.s. appliances, \$585. 257-297.

CONDO. Available May 12th to 19th. Completely furnished, steps & Ruidoso. New Mexico. Call 694-2419 after 5 and weekdays.

HORSERACING Ruidoso, three bed room, condominium, Innsbrook Village. May 19 thru 26. Daily or weekly. 683-1539.

RUIDOSO, now renting 90' room detached cabin, surrounded by tall pines, few feet from beautiful Ruidoso River. Color TV, stereo & 3 day minimum. For reservations call 697-1212 after 6.

FIRST time in rent. May 15 to September 15. Ruidoso cabin located in upper canyon. Completely remodeled with all new furnishings. Linen, dishes, cooking utensils, washer, dryer, color TV, dishwasher, telephone, air conditioned. Patio and deck overlooking river. Two bedrooms, bath. 2 fireplaces. \$1000 per month. All utilities and firewood furnished. Deposit and references required. Phone 695-6277.

71 Office & Land Leases

WE buy production royalties, minerals, overrides, Martin, Williams & Judson. 1924 First National Bank Bldg. 682-5216.

99 acres in Osoy County, Texas. Available for oil or gas lease. 1/2 mile from production. Will consider drilling. \$100,000 for part of lease. 515-575-7899.

72 Oil & Land Leases

PAY highest prices for producing royalties. Minerals, Royalties, Oil, Gas, Coal. 19131 685-0209.

EXPLORATING Minerals Lease 185 acres for Lease Howard County, East half of Sec. 12, block 25 for sale. T&P survey. Contact (956) 872-7635.

CASH paid for producing royalty and overrides. Wm. Underwood, Inc. Box 7923 Midland, Texas 79703. (915) 883-8823.

73 Mobile Homes For Sale

FOR sale: 1978 Wayside mobile home. Call 684-5506. After 5, 683-9996.

683-4573 weekdays

683-7600 evenings/weekends

1978 Nashua, 16x40, 2 B.R., 1 B. washer-dryer, furn. \$1700 equity. 694-8183 after 5.

REPO. Nice 14 wide, \$289 down plus transfer fee. \$165 per month. \$83-0878.

\$300 down and pay transfer fee on a nice mobile home. Payments, \$132.76. 683-0878.

16x40 Excellent condition, furnished, washer, dryer, refrigerator, air, floor down, covered "porch" area. 684-5933 after 5. 1300 Cotton Flat. Space 46.

TO move 2 bedroom, stove, refrigerator, porch, refrigerated air conditioning, no equity. \$171.54 per month. 682-9189.

LARGE 2 bedroom, two bath Airt-Craft. On 3/2 acres. 1500 barn. 30amp well. Payments can be assumed. Country Realty. 684-9200.

BY owner 1972 Lancer. 16x72, two bedrooms, two baths, unfurnished. Priced for quick sale. 12 block 25 for sale. In three bedroom two bath home. On Westside. Call after 6, 694-1957.

RENT, lease, or sell with option to buy nice 2 bedroom furnished, air, on 1/2 acre with trees, secluded. BY OJME. Excellent water. Also extra nice B&B overites. Martin, Williams & Judson. 1924 First National Bank Bldg. 682-5216.

1977 16x40 3 bedroom, 2 bath, unfurnished. Carpet, 4 tone central air. Also ready set up in park. \$2000 equity. Nice neighborhood. Birdland Mobile Park. 246 Apollo, Northwest Odessa. 87-9514.

CHARLIE INEBARGER REALTOR & INSURANCE 1900 Illinois 683-6331 "We Take Time To Care"

JACK MOGLE Better Homes and Gardens REALTORS 2000 West Wall 683-1808 TWO NAMES YOU CAN TRUST

95% financing available 30 year loans Convenient Living with a Touch of Class... *For just \$2750 down and approximately \$600 a month, a 2 bedroom-2 bath "D" unit could be your next home...

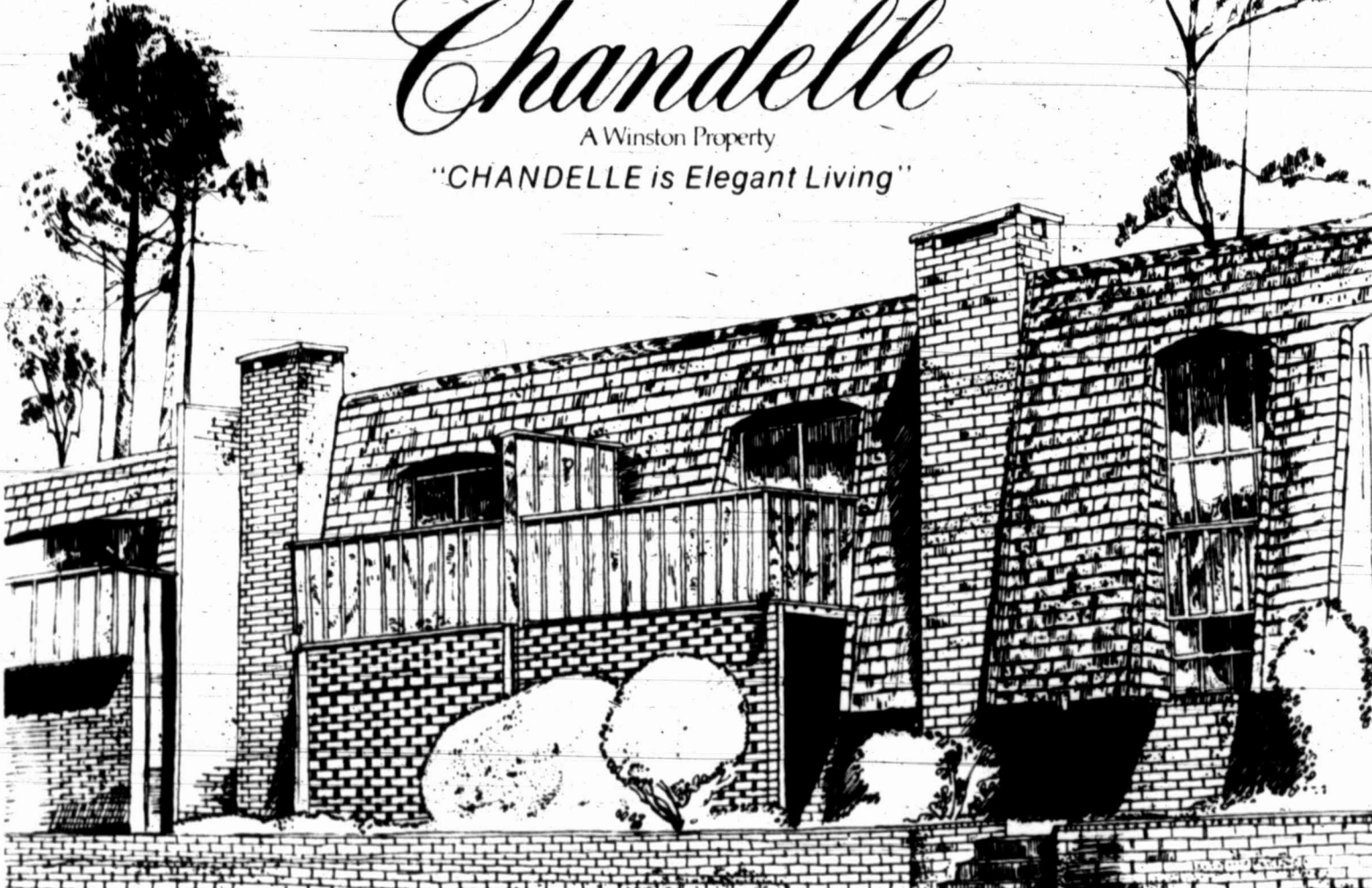

MOBILE HOMES FOR SALE If Housing Prices 50% Dropped Could You Afford One? You Can Afford What You Million Americans Are Enjoying Today!

MARY ANN CARR REALTORS 1207 W. WALL 683-5156

GREENWOOD Total est. Brk., 7 mo. old, 3 br., 2 1/2 bath, 1 1/2 car garage, with separate water/cleaning. Owner will relocate for \$38,900.

ATTENTION FHA BUYERS FHA money still available at 10% interest. Don't miss this 3 BR brick on Thomson, ref. air, den, fireplace for \$38,900.

FINANCING AVAILABLE Two new 3 bedroom patio homes. Huge closets, landscaping started. Light, large living areas, one with separate dining.

APPLE PIE DELIGHT On a SITE TO SEE Enjoy cooking in this country kitchen. Established neighborhood with no thru traffic.

Tall City Realtors "We have the Key" To Your Real Estate Needs 1115 ANDREWS HWY. 915/697-3236

A-1 INC. PRE-OWNED HOMES 1973 WAYSIDE 12x60, 2 bedroom, 1 1/2 bath, partially furnished, excellent condition only \$7900.

2000 NORTH "C" 3.2 Save on gas, this lovely home located near shopping and schools. Warm brown tones throughout. \$57,000.

FOR SALE BY OWNER Large equity 4 1/2 br., 3 1/2 bath, One car garage, built-in electric kitchen, dishwasher, ref. living room and new carpet.

ZONED FOR OFFICES ON MICHIGAN Immediate possession, one year old 3 BR brick, ref. air, fireplace, 2 car garage.

BY OWNER 2 1/2 bedrooms, 2 baths, convenient to downtown. Comfortable, roomy living areas. Large kitchen, sun room/den, central air/heat, quiet neighborhood.

HOUSE FOR SALE BY OWNER 3 bedrooms, 1 1/2 bath, 2 living areas, 2 car garage, refrigerated air, fireplace, covered patio, pretty yard. Quiet street.

RANKIN HWY. -2 Commercial Lots-2 Small Bldgs. \$30,000. CO. RD. 30 WEST-Great area for country living, 38 acres, 4 water wells, electricity. Let us show you.

GREENWOOD 3 bedroom furnished, set in trailer park, 2 miles south on Hamilton Hwy. \$7900. To see call 687-1048 after a week-end, all day weekends.

2814 DURANT Home in lovely neighborhood. Functional floor plan makes for easy living. 3.2, formal living room. \$79,500.

CHOOSE COLORS Construction underway on 3 BR, 2 1/2 bath, brick home that you can choose colors of carpet, wallpaper, vinyl and formica.

CASH FOR EQUITIES We pay cash for any two, three, four bedroom house. Try our offer for immediate results.

NEW LISTING BY OWNER 3 bedroom, 2 bath, living area with fireplace, dining room, built-in kitchen, refrigerated air, covered patio.

WILSHIRE SELL FHA OR VA Seller is moving & needs quick sale. Westside 3 BR, brick, ref. air, 1 1/2 den area. Low move-in cost \$39,500.

WALK TO MIDLAND CHRISTIAN SCHOOL Large spacious home, country kitchen, covered patio, plus water well for yard. 3 car drive.

GREENWOOD SCHOOL HERE WE COME 1978 80x14 Centurian, plush, excellent condition, mobile home adjacent to school grounds for sale.

2803 THOMSON Beautiful rust colored carpet throughout this extra clean 3 1/2. Large utility room and outside storage offer lots of storage area. \$35,000.

A HOME FOR YOUR BUDGET Owner transferred. Family wants to go. Too! Do yourself a favor and look at this well cared for doll house.

NEW LISTING BY OWNER 4 bedroom, 3 bath, extra large living area, glasses sun porch, refrigerated air conditioning, Sam Houston School.

HOUSE & HOUSE REALTORS 694-8834 Near Rusk, Brick, 3 bedroom, 1 3/4 bath, fireplace, room for pool table.

WILSHIRE SELL FHA OR VA Seller is moving & needs quick sale. Westside 3 BR, brick, ref. air, 1 1/2 den area. Low move-in cost \$39,500.

REAL NICE OLDER HOME Red brick, 3 large BR w/cedar lined closets-2 baths-large living room w/formal dining area-fireplace-2 car facility. Also a detached guest house of 3 rooms and bath-would make excellent rental unit-large utility room-water well for yard use.

OPEN HOUSE 2513 W. SHANDON 1-3 Daily BY OWNER SAVE \$! Large professionally redecorated home. Better than new, mint condition. 3 bedrooms, 2 1/2 baths, 3 living areas, fireplace, refrigerator, air, central heating, 2 car garage.

2803 THOMSON Beautiful rust colored carpet throughout this extra clean 3 1/2. Large utility room and outside storage offer lots of storage area. \$35,000.

THIS IS IT! \$24,500 Total Price Don't hesitate to get in on a terrific bargain. Fixed up so good you will scarcely believe your eyes. 2 bedrooms that will hold king size furniture. Dishwasher, ref., and other extras.

NORTHWEST Extra nice 2 bedroom, 1 1/2 bath, close to shopping center. Single car garage with porch. Silestone fence. DON'T MISS THIS ONE!

NEAR DELLWOOD -FHA OR VA Just listed this 2 bedroom, 1 3/4 bath, Brick Home. Lots of space, large living room, dining area, den with fireplace, and wall of bookcases.

FOR SALE BY OWNER Brand new carpet and paint in this 3 bedroom, 1 1/2 bath home. 1 living area with large dining room. Has separate utility room with extra storage space.

BY OWNER 3-2. Formal living-dining, large den with fireplace, many extras including custom drapes, garage door opener and sprinkler system. 2204 CULVER 697-2669

ERA REALTORS logo and contact information.

BETTY TAYLOR REALTORS 683-1504

BUNNIE KENT REALTORS 1906 Illinois MLS 684-6361 684-6363

The Carriage Co. REALTORS GARRIDGE SQUARE 684-5881

THE PROFESSIONALS Word Sherrill REALTORS 683-7002 1811 W. WALL

PRE OWNED HOMES

DELAND-2 HOUSES on a large corner lot. Main house is 3 BR, 1 1/2 Baths, carpeted & excellent condition. Rear house is 2 BR, 1 bath, paneled & has private entrance and 2 Car garage. Both houses in excellent condition. GREAT INVESTMENT PROPERTY!! PRICED TO SELL.

NEW HOMES

GILBERT BATES BUILDER EXETER-TRADITIONAL STYLE 4 BR, 2 1/2 Baths with beamed ceilings, insulated windows, well decorated & circle drive. EXETER-GAME ROOM, dining room, 3 BR, 2 1/2 Baths & decorated in earthtones. Circle drive & 2 Car Garage.

IMPERIAL-Just listed-a very nice 3 bedroom with living room-den-lots of windows to give a cheerful feeling-pretty yard-on a quiet cul-de-sac.

IMPERIAL-Just listed-a very nice 3 bedroom with living room-den-lots of windows to give a cheerful feeling-pretty yard-on a quiet cul-de-sac. \$59,500. HAYNES-Like new, 3 bedroom ready for school-year exterior-this one is worth seeing-call today. \$68,500.

NEW LISTINGS BARBARA LANE-Exquisite Suburban Estate.

BARBARA LANE-Exquisite Suburban Estate. Live oaks, pines surround large young home with pool, 6 stall barn, all the extras. 3/2-1/2. KANSAS-Spanish Stucco, large rooms, corner lot, Guest house, immediate possession. Reasonable equity. Call Laura. \$195,000. MAXWELL-Young and lovely. Living and Dining divided by brick wall. Fp 3/2-4, tremendous closets & huge patio. \$85,500.

WE DEED HAPPINESS RESIDENTIAL

TOWNHOUSE DUO-Spanish two story custom built, 3 BR, 2 1/2 bath, sunken LR, garden room, gazebo, basement, 2 car gar, 2 car cp. \$175,000. NORTH "D"-Indescribable! This beautiful townhome has everything. Check it out yourself and see. \$130,000.

Consolidated Property Consultants logo and contact info.

Monarch Realtors of Midland, Inc. 2101 W. TEXAS 683-4852

RELO logo and contact info.

RELO logo and contact info.

RELO logo and contact info.

SUNSET REALTY Call Faye McAdams at 683-6651 or 683-1784. 3224 Hill-2 bd, 1 ba, 1 gr. New point inside & out. Tr. bc. & entry redecorated. Carpet allowance for brs & hall. Great home for sm family, retired couple, or widow.

SYCAMORE-Better than new, just nine months old. Beautifully decorated, 3 1/4, \$99,500. GULF-Quality! Graciousness, Charm and warmth throughout in this 4 bedroom, 2 1/2 baths. Living room plus separate den. \$97,000.

STANLIND-Walk to schools from this 3 bedroom den-living room-large utility. \$63,900. BRIDGE-2 1/2 bath, 2 bedroom, bath, refrigerator-sequestered master-good equity. \$48,500.

DENIGAR-IT SPARKLES! New paint interior & exterior. New carpet, appl. 4/2 1/2. \$89,500. WARD-Decorated in earthtones. Large living area, atrium with skylights. \$83,400.

GREENWOOD AREA-Approx. 400 acres-Call Betty. \$110,000. MICHIGAN-2 lots, 400 block, zoned "O". \$110,000.

WILLIAMS & ASSOC. 694-9663. Large 3 BR, 1 3/4 B, 2 car garage with huge sequestered den. Lots of bookcases, lovely touches of paper. Excellent carpet. Country kitchen with bay window. Ref. air, good landscaping with sprinkler system. Good Neighbor Home Warranty. Low \$9's.

WADLEY-A relatively new development in the housing world. Cluster Homes keyed to Contemporary Southwest Architecture. A new and unusual plan in comfortable living, magnificent ceilings, high windows. Designed for privacy with landscaped courtyard.

HAZEL HELLUMS REALTORS No. 3A Imperial Shopping Center 697-4177. ATTENTION VETERANS: used your VA loan in the past and still be eligible...

RELO logo and contact info.

RELO logo and contact info.

WARRICK CHARMER Enter into a world of charm when a "Sparkling Pool" is the focal point of the pretty sprinklered yard. A spring bouquet of lovely colors keynotes the light airy feeling of this delightful 4 br., 4 1/2 bath estate. So many extra features, you must call for an exclusive appointment so you will not miss any of the ample amenities. \$240,000.

VALLEY-Out of the common place. Colonial patio home. Outstanding brick fireplace. Game room with wet bar and fireplace. Many more amenities. \$135,000.

HAZEL HORN, REALTOR 84-5647. SUPER HEAT. Three bedrooms, 1 3/4 baths brick home. \$30,200.

RELO logo and contact info.

RELO logo and contact info.

PATSY BOHANNAN REALTORS 685-0881. PRIME PROPERTY! PRACTICAL PRICE! For the larger family. Spacious, traditional. Especially designed with the most privacy for everyone. Open and bright, 4 bedrooms, 3 1/2 baths. Master bedroom has tub and separate shower. Immaculate. Equity of approximately \$25,000. Total price \$95,000.

BY OWNER 2602 COUNTRY CLUB 3 br., 2 baths, den, living/dining room, water well, large concrete block workshop/storage. \$95,000.

HAZEL HORN, REALTOR 84-5647. GLYDE C. WHITE CONSTRUCTION GLENDA MAUZY, REALTOR 682-3861 or 694-0654.

BASIN REAL ESTATE Ed LeMarquand, Owner. Office 682-6332. Alvah McKee 683-3896. Ed LeMarquand 697-5632.

MOVING? Need housing information from anywhere in the USA? CALL TOLL-FREE (Not on obligations) NO COST OR RELOCATION 1-800-525-8920 ext. F559

Houses for Sale

Roberts Realtors Member MLS 1400 W. WALL YOUR SATISFACTION IS OUR OBJECTIVE 683-4686

NEW HOMES BY CAPRI 301 OXFORD 3 bed, 1 1/2 ba., 2 gar. \$2,050, plus closing \$61,500

Table listing various houses for sale with details like location, features, and price.

NEW HOMES BY CONCEPT, will consider Trade-ins FHA or VA Available.

Table listing mobile homes for sale with details like location, features, and price.

THE LOCATION

Is great, immaculate 3 br., 2 bath, 1 1/2 car garage, dining, breakfast room, has nice den, fireplace, the drapes remain.

Suburban Homes

WILL SELL VA Almost new, only 2 months old 3 bedroom, 1 1/2 baths, brick on 2 acres of land.

COUNTRY REALTY

RANGER HEIGHTS ADDITION In the Greenwood District New homes under construction.

COUNTRY JEWEL!

Near new beautiful Mexican style home, 1 living area with formal dining room, and separate breakfast room.

SPRING IN THE COUNTRY

Greenwood school district and your own quiet domain, 3 br. and enclosed porch.

NORTH OF TOWN

New total electric 3 bedroom in featured suburban subdivision. Features one large living area with fireplace and colonial ceiling.

LAND NEEDED

To lease 1 plus acres for NEW FUNDAMENTAL LUTHERAN CHURCH in Midland. Phone: 694-3002

GREENWOOD ACRES

1 quarter mile north of Greenwood school. Home north to mobile homes. 40 to 45 gallon per minute in acre. \$2000 per acre. 25% down. Owner will carry note.

NEW HOMES Nearing Completion VA and FHA Approved \$50,000-\$52,000 500-512 BENTWOOD DR



SALES OFFICE 510 BENTWOOD 684-8448 697-4741 Ramcon 563-3005

FOR FRIENDLY SERVICE

STOP TCUBB REALTORS 908 W. MISSOURI 682-2504

3 bedrooms, 2 bath on 2 acres, Co. Rd. 140, workshop, water well \$35,000

LAND MARTIN COUNTY 1/2 section in cultivation with 4 irrigation wells, 40 AC pecan trees. \$500 per acre

PALACE HOMES, INC. HOMES FROM \$66,900 to \$71,800 3 & 4 Bedrooms, 2 Baths FINANCING AVAILABLE 694-2957

JIM MONTGOMERY REAL ESTATE 3012 W. Kentucky 697-3173

AMISTAD AREA 500 acres, six miles from the Rio Amistad Reservoir, near Del Rio.

HILL COUNTRY BEAUTY 1013 acres near Harper, Texas. Recreational or working ranch.

FOR SALE To Settle Estate CENTRAL TEXAS STOCK FARM 648 acres located in Bosque County.

PIONEER REAL ESTATE Possum Kingdom home. Heat pump, water system, large waterfront, much more. (817) 723-081, 723-9829, Betty 549-0357

A MOUNTAIN HOME 2400 sq. ft., 4 BR, 2 B, 3 Fireplaces, L.R. IS 28x32, meant for full time living or wintering. Large lot, easy parking. Must see to believe. Priced at \$72,000. Room for bargaining. Box 556, Cloudcroft, N.M. 88317.

Century 21 LA CASA REALTORS Phone 683-6336 MLS 1711 W. Wall

ANETTA: New paint, 2 bedroom, great starter home \$21,300 ANETTA: Will consider VA or FHA. 3 bedroom, super clean. \$24,500

WE'RE NATIONAL BUT WE'RE NEIGHBORLY OVER 4,000 OFFICES NATIONWIDE World's largest Relocation Brokers. Moving? Call us. "No Obligation."

HASHA, REALTORS 682-6264 2111 W. Texas Ave.

ERA'S HOME BUYERS PROTECTION PLAN is a 1 year limited warranty covering the repair or replacement of the working components of a home subject to an applicable deductible.

VETERANS: Nice 3 bedroom home with built-in living room, formal dining, den with formal living. B-Que grill, on corner lot.

HASHA REALTORS WANTS YOUR BUSINESS!! OFFER OUR SELLERS AND BUYERS THE HIGHEST QUALITY SERVICE AVAILABLE!

DUPLEX 1 bedroom, 1 bath each side, furnished, good income, owner will finance with substantial down payment. E.R.A. Warranted by the Buyers Protection Plan. \$40,000

LAKE MCQUEENEY WATER FRONT LOTS ALSO NON-WATER FRONT LOTS Wood Lake Edition. A recreational planned and restricted subdivision.

RESORT PROPERTY SALES LAKE PALO PINTO WATERFRONT brick home on two tree-shaded lots, floating enclosed dock, indoor brick arches, Mexican tile floors, lovely WATERFRONT lot, perfect site for mobile home.

LAKE SPENCE ROBERT LEE, TEXAS "Roe Rancher" All waterfront and lakefront lots. Low down payment. Owner finance. CALL (915) 452-2908

BEAUTIFUL MOUNTAIN HOME On 11th hole, Cree Meadows, Ruidoso, 500 sq. ft., 2 story, 3 sleeping quarters, spiral staircase, fireplace, air conditioning, appliances (dishwasher, refrigerator, trash compactor, side by side refrigerator with wet bar, fireplace) eligible for club membership! Completely furnished. \$49,000.

ADOBE REALTORS, INC. 694-9548 114 San Miguel Square Multiple Listing Service

IT SPEAKS FOR ITSELF AT ADOBE REALTORS, INC. NORTH "A" - Just right for your first home! Adorable two or three bdr cottage \$24,900

HOMES BY MIDLAND'S FINEST QUALITY BUILDERS! T. J. MELTON, III & ASSOCIATES

COMMERCIAL/ACREAGE GEORGE - 21,000 sq. ft. of land, 1 blk west of Big Spring \$22,500

PATIO TOWNHOMES 815 SHELLE, 3 bedrooms, 2 baths, formal dining. Excellent location. SOLD

CARTER HOMES 2209 N. Big Spring 682-5031

JK Realtor-Broker MLS 694-3283 2801 METZ \$81,500

EXCELLENT INVESTMENT 21,000 sq. ft. Corner location. Zoned C.

W. WADLEY 7.56 acres, local retail. CALL RANKIN & CO. 697-3123

GREENWOOD Corner location for commercial development, good water, total of 28+ acres. Call NANCY WTTEN 694-3055 THOMAS B KING, REALTORS 682-6000

Warren Faller 9800 Sq. Ft. Office Building, fully-leased. Owner shows 9.26% net return. Attractive-Good location. Trades considered. After hours call Bob Harrison, 694-8902 or Fred Nobles, 683-2727