

To Hold District Track Meet Here Saturday

The District 1-B High School and Grade School Track Meet will be held here Saturday, April 5. The Grade School events will begin at 10 o'clock and the High School events will start at 1 o'clock.

Several good track teams are to be present. These teams are from the same schools as the basketball district. Among the strongest teams in the meet will be Texline and Stinnett. Other teams that are entered are Gruver, Spearman, Morse, and Stratford.

In the High School division, 12 events will be held. These are: Mile Run, Mile Relay, Pole Vault, Shot Put, Discus, Broad Jump, High Jump, 440 Yard Dash, 440 Yard Relay, 100 Yard Dash, 220 Yard Dash, and the 880 Yard Run.

The Stratford team will be very weak due to the short time that they have had to work out. The team will have had about 5 days for work-outs before Saturday.

In the 440 Yard Relay, Stratford will feature a team composed of Douglas Carter, Fin Ramon, Lyle Wakefield, and Fred Green.

The Mile Relay team will be composed of Joe Everett, Buddy Palmer, Roy Lee Newman, and Leroy Chisum.

In the dashes, Stratford will have: 440 yard dash: Fin Ramon and Roy Lee Newman. In the 100 yard dash: Douglas Carter and Fred Green. In the 220 yard dash: Douglas Carter and Fred Green.

The field team for Stratford will be composed of the following: pole vault, Buddy Palmer and Bob Garoutte; high jump, Joe Everett, Buddy Palmer, Fred Green, and Lyle Wakefield; broad jump, Fred Green, Douglas Carter, and B. A. Donelson; shot put, Buddy Palmer, Roy Lee Newman, Fin Ramon, and Lyle Wakefield; discus, Fin Ramon, Buddy Palmer, and B. A. Donelson.

The team would like for everyone possible to be out to support them.

There will be no charge to see the meet.

Tidelands Co. Is Surveying Sherman County

A gravity survey of Sherman County is being made by the Tidelands Exploration Company. The search for oil is being made on every section of land in the county where owners will give permission for the tests to be made.

The Tidelands Company has an enviable record of making locations for productive oil wells. Men in charge of operations state they are not allowed to reveal the oil company which they represent.

Pre-First Graders To Attend School

Pre-First Grade pupils who will be old enough to attend school next year, are invited to enjoy a day at the Stratford School Thursday of next week as guests of the first grade rooms.

They will report for school at 9:00 A. M. with the regular first grade students. At 2:30 in the afternoon they will be entertained with an Easter egg hunt.

Miss Mary Jo McGinley and Mrs. Vera Russell, first grade teachers, will be in charge of the pre-school children for the day.

The youngsters are invited to either bring their lunches or twenty-five cents to pay for their meals to be eaten in the school cafeteria.

Mrs. Jackson Honored With Bridal Shower

Saturday the home of Mrs. Ralph Harding was the scene of a bridal shower honoring Mrs. Buddy Jackson, who before her marriage on March 7th, was Miss Alana Davis.

Mrs. Jackson, the daughter of Mrs. Belle Davis of Stratford, became the bride of Buddy Jackson, son of Mrs. Vera Jackson of Friendship, Oklahoma, in a double ring ceremony in the parsonage of the Church of Christ Church in Altus, at 8:00 P. M. March 7th. Rev. W. S. Boycott, pastor, performed the ceremony.

The couple were attended by Cpl. Hoyt Benedict and Miss Yvonne Morgan, both of Altus. The bride wore a blue gabardine suit with black accessories and wore a corsage of red roses.

The bride is a graduate of Stratford High School and attended Hardin Simmons College for three years. The groom is a graduate of Friendship High School and served in the armed forces having only been recently discharged.

They will be at home in Altus where Mr. Jackson has farming where Mr. Jackson has farming Cpl. Hoyt Benedict and Miss Yvonne Morgan were also married in a double ring ceremony the same evening.

Assisting in the bridal shower were Miss Dorothy Nell Harding, Mrs. Dick Woolsey, Mrs. Darrell Cotney, Mrs. Oma Ellison, Mrs. Fritz Steinberger, and Mrs. Ernest Cummings.

Robert Hurst Promoted To Corporal

Robert Hurst, son of Mr. and Mrs. L. C. Hurst, has been promoted to the rate of Corporal in the U. S. Marine Corps. Cpl. Hurst is stationed at San Diego, California.

THE STRATFORD STAR

Volume 47.

Stratford, Sherman County, Texas, Thursday, April 3, 1952.

No. 26.

Men's Sunrise Breakfast Easter Sunday

A sunrise Easter breakfast of bacon and eggs will be served in the school cafeteria at 6:00 A. M. Easter Sunday. Sponsored by the Laymen's Brotherhood of Stratford, the breakfast and program is open to every man in this territory who desires to attend.

Keith Glasgow will be the principal speaker. A choir, composed of male voices from the choirs of each of the churches, will sing. Congregation singing will also be enjoyed.

The annual Easter sunrise breakfast sponsored by the Laymen's Brotherhood has been growing in popularity each year. Last year one of the largest crowds yet to attend was present.

Preparations are being made this year to accommodate every man in the community who will take advantage of the opportunity to attend the service.

Wright Davis Injured In Car Mishap

Wright Davis is in St. Anthony Hospital in Amarillo in a serious condition as the result of injuries sustained Wednesday night when his car crashed into a bridge on U. S. 287 14 miles north of Amarillo.

Mr. Davis is thought to have fallen asleep at the wheel of his car. An ambulance from Amarillo, speeding to the scene of another accident, discovered the tragedy.

Joe Altringer Dies Suddenly In California

Joe Altringer died suddenly at his home in Wasco, California, Sunday morning. His nieces, Mrs. Herbert Folsom, Mrs. John Knight, and Mrs. Elmer Hudson, received word of his death Sunday night.

Senior Play Is Postponed

The annual senior play which was to have been presented on April 4 has been postponed until April 17.

A human, adult, male skeleton will weigh from nine to thirteen pounds.

Presidential Straw Vote Saturday

Citizens who go to the polls Saturday to vote for the school officials they wish to elect will also have an opportunity to cast their ballots for a presidential nominee considered most likely to be a candidate for the office.

On this straw vote ballot will appear the names of Estes Ke-fawer of Tennessee, Robert S. Kerr of Oklahoma, Richard Russell of Georgia, Adlai Stevenson of Illinois, (Ike) D. D. Eisenhower of Texas, Robert A. Taft of Ohio, Earl Warren of California, Harold Stassen of Minnesota, and Douglas MacArthur of Arkansas.

The County School Trustees will be elected in a write-in election to be held in all four precincts this year as the names of no candidates were filed to appear on the ballot. A trustee is to be elected from each precinct and a trustee-at-large is also to be elected.

Interest centers in the school trustee elections of the Stratford Independent School District and the Texhoma Independent School District.

Three trustees are to be elected for the Stratford Independent School District. The names of 8 candidates appear on the ballot. Candidates are: Newton Crabtree, Vern L. Reynolds, Van B. Boston, Jim Taylor, Clifford Byrd, Dan Foreman, Cone Donelson, and R. K. Everett. The election will be held at the court house in Stratford.

Texhoma, Texas will also elect three trustees. Eight candidates whose names will appear on the ballot are: Lawrence E. Baugh, Robert W. Pierce, Paul Gaddy, Rennie Hamilton, J. M. Gorman, J. H. Hall, G. M. Riffe, and C. J. Renner. The election will be held in the Texhoma, Texas school building.

Mrs. Gamble Is Responding To Treatment

Mrs. Osa Gamble is responding to treatment in St. Anthony Hospital in Amarillo where she was taken Wednesday night of last week. Mrs. Gamble's heart ailment was aggravated by a sickness more commonly described as a "kidney block." Her condition improved gradually after she was placed under an oxygen tent.

Mrs. Kenneth Kendrick, Mrs. Graydon Gamble, and Mrs. O. K. Gamble have taken turns staying in Amarillo with Mrs. Gamble. Mrs. Eunice Buster is staying in Amarillo and aiding in her care.

Mrs. Keener Entertains Star Club

The Star Home Demonstration Club met Tuesday in the home of Mrs. Raymond Keener for a covered dish luncheon. Mrs. Alfred Pronger gave a demonstration on the selection and arrangement of furniture.

Ten members present were: Mrs. Roy Mitchell, Mrs. Roscoe Dyess, Mrs. Archie Arnold, Mrs. Lorel Halle, Mrs. D. D. Howard, Mrs. Jimmie Milam, Mrs. T. L. Wakefield, Mrs. J. W. Smith, Mrs. Alfred Pronger, Mrs. Ralph Keener, and the hostess, Mrs. Raymond Keener.

The Star Club will meet April 15 in the home of Mrs. Earl Kirkwood at 11:30 A. M.

Square Dance Club Meeting Saturday Night

Square Dance Club members will meet in the American Legion Hall Saturday night at 8:00 o'clock. Persons interested in learning square dancing or who enjoy watching the dances are invited to attend.

Zone Meeting Draws Ninety In Stratford

Approximately 90 Legionnaires and Auxiliary members attended the Zone 3 meeting of the American Legion held in Stratford Thursday night of last week.

Members from Amarillo, Gruver, Pampa, Borger and Dalhart were guests of the local Post and Auxiliary.

A program of entertainment was furnished by students of the Dumas High School. A girls quartet and a boys duet sang.

District Commander Rhea Smith gave an over-all department membership report, and briefly outlined the program for the spring convention to be held in Clarendon April 5 and 6.

Zone Commander Lee Franks, Pampa, Texas, spoke briefly, stressing plans for the annual aerial round-up.

An American Legion birthday cake, bearing 33 candles and decorated in the Post Colors of blue and gold, was served to the guests. Mrs. Frank Sutton baked the cake.

W.C.F. Circle Meets With Mrs. Folsom

Circle One of the Womens Christian Fellowship met in the home of Mrs. Herbert Folsom for a regular meeting Wednesday afternoon. There were 6 members present. Mrs. A. L. Sutton opened the meeting with prayer. Mrs. Bernard Dovel, leader, presented the lesson, "This Jesus Whom You Crucified," from the book, "Strong Son of God." Those taking part on the program were Mrs. Herbert Folsom, Mrs. Joe Billington, Mrs. A. L. Sutton, and Mrs. Ora Bomer.

The next meeting of the Circle will be held in the home of Mrs. Joe Billington Wednesday, May 7, with Mrs. L. L. Lyon taking the part as the program leader.

At the close of the program Wednesday a social hour was enjoyed and the hostess served delicious refreshments.

Lions Entertain Play Cast

The cast of characters taking part in a recent play sponsored by the Stratford Lions Club, their wives and husbands, were guests of the club at its meeting in the Palace Cafe Monday night.

Cleo Aduddell, son of Mr. and Mrs. Paul Aduddell, entertained the guests with several songs.

Conducts Rites At Spearman

Rev. H. A. Nichols conducted funeral services for Walter Beck in the First Methodist Church at Spearman at 2:30 P. M. Wednesday. Mr. Beck died in San Diego, California and his remains were brought to Spearman for burial. Rev. Nichols was assisted in the service by the pastor of the Christian Church in Spearman.

Mr. Beck's wife preceded him in death about 20 years ago during Rev. Nichols' pastorate in Spearman.

Death Takes Dan Stanton

Mrs. Ruby Grimes, of Santa Maria, California, who was here with her mother, Mrs. M. Keenan during her last days and at the time of her death, received word March 24th that her sister's husband, Dan Stanton, had passed away at their home in Los Angeles on that day. Mrs. Stanton had been unable to attend the funeral of her mother, due to the illness of her husband. Mrs. Grimes returned the following Wednesday to California, stopping over in Los Angeles to attend her brother-in-law's funeral on Thursday.

A flautist is a flute player.

To Feature School Display At PTA Meeting

A meeting of the Stratford Parent-Teacher Association will be held in the school auditorium at 7:30 P. M. Tuesday, April 8.

After the program patrons will have an opportunity to view displays which will be prepared by the Home Economics girls under the direction of Miss Jo Ann Hess, and displays of the work of shop students under the supervision of Mr. Lowman. Their works of art will be on exhibition in the school cafeteria.

New City Officers Elected

A mayor and two councilmen, unopposed in the City Election Tuesday, were elected to office by a light vote.

H. M. Flores was elected mayor with a plurality of 25 votes. K. Kendrick received one write-in vote and one was cast for J. M. Bowling.

J. R. Pendleton and C. C. Plunk were elected councilmen. Pendleton received 27 votes and Plunk 26.

The new city officials were scheduled to take their oath of office at a meeting of the City Council to be held tonight.

Retiring city officials are K. Kendrick, mayor, and Melvin Phillips, council member. J. M. Bowling had resigned as a member of the city council several months ago.

Vandalism Reported At Cemetery

A mild form of vandalism has been discovered at the Stratford Cemetery and parents of children who have graves are requested to instruct them as to the liabilities which may result from continuation of using the cemetery grounds for target practice.

As far as is known, no tomb stones have been damaged. The tool shed and glass vases stored near it have been shattered, glass vases are now a pile of shattered glass, and a weed burner stored in the tool shed has disappeared.

It is possible that some one has borrowed the weed burner and citizens who devote their time to aiding in the beautification of the cemetery, request that this equipment be returned to the cemetery.

The use of firearms and BB guns in cemeteries within the city limits of any city is prohibited by State law, it is said.

CARD OF THANKS

I take this means of thanking the fire department and everyone that helped put out the fire in my pasture.

S. J. Calvird.

4-H Round-Up Announced In June

The annual Texas 4-H Club Round-Up will be held at Texas A. & M. College on June 9 and 10. The statewide gathering sponsored by the Agricultural Extension Service, has for years been recognized as one of the highlight meetings for 4-H Club members.

According to information released by Extension Director G. G. Gibson, each county may send as official delegates two boys, two girls and two local adult leaders. This number does not include members who will participate in the many judging and team demonstration contests. Only one team from each Extension district may participate in each of the 14 announced contests. District winning teams are to be selected in district contests.

Since the annual Extension Conference will be held later in the year, only a limited number of county Extension agents will attend.

In addition to the contests, delegates will participate in recreation programs, assemblies, training meetings and visit points of interest on the college campus. The State 4-H Council will meet during the Round-Up to make plans for other activities covering the remainder of the year.

Mrs. McNeal Succumbs To Illness

CLARENDON — Mrs. Lillie Belle McNeal, 70 years old, died at 6:45 Saturday morning in a Pampa hospital. She had lived in Clarendon for 25 years.

Mrs. McNeal was born August 8, 1881, in Arkansas. She moved to Clarendon from Paris, Texas. She was a member of the First Baptist Church of Clarendon.

Survivors are three daughters, Mrs. Ruby Baten, Pampa; Mrs. Stella Crawford, and Mrs. Francis Clark, Brownsville; a son, E. R. McNeal, Stratford; a brother, S. G. Ward, Moran, Texas, and 13 grandchildren.

Funeral services were conducted at 2:30 o'clock Monday afternoon at the First Baptist Church of Clarendon. Rev. James T. Mitchell, pastor of the Christian Church officiated.

Pallbearers were John W. Crawford, Johnny Bivins, Joe Shadle, Herschel Brinson, Richard Salmon and James Carroll Butler.

Burial was made in Citizens Cemetery.

M. H. Harrison To Visit Purina Plant In Kansas City

M. H. Harrison will leave Sunday for a three day visit in St. Louis, Missouri, as a guest of the Purina Company. He will be among dealers from this territory visiting the Checkerboard Farms, the Purina Laboratories and their feed mills.

Political Announcements

(The following authorized Political Announcements are subject to the action of the Democratic Primary Election to be held Saturday, July 26.)

For Sheriff, Tax Assessor and Collector:
A. L. (Doc) WILSON.
G. ROSS TURNER

For County Judge and Ex-Officio Superintendent of Schools:
BOB FERGUSON.

For County and District Clerk:
MRS. LELAH BONEY.

For County Treasurer:
MRS. HARRY SEARS.

For Justice of the Peace, Precinct No. 4:
BURK GREEN.

For County Commissioner, Precinct No. 1:
ROSCOE DYESS

For County Commissioner, Precinct No. 3:
R. B. (Billy) ROBERTS.
W. T. (Bill) CRABTREE

For County Commissioner, Precinct No. 4:
F. M. KEENER
E. E. HAMILTON
J. G. CUMMINGS.

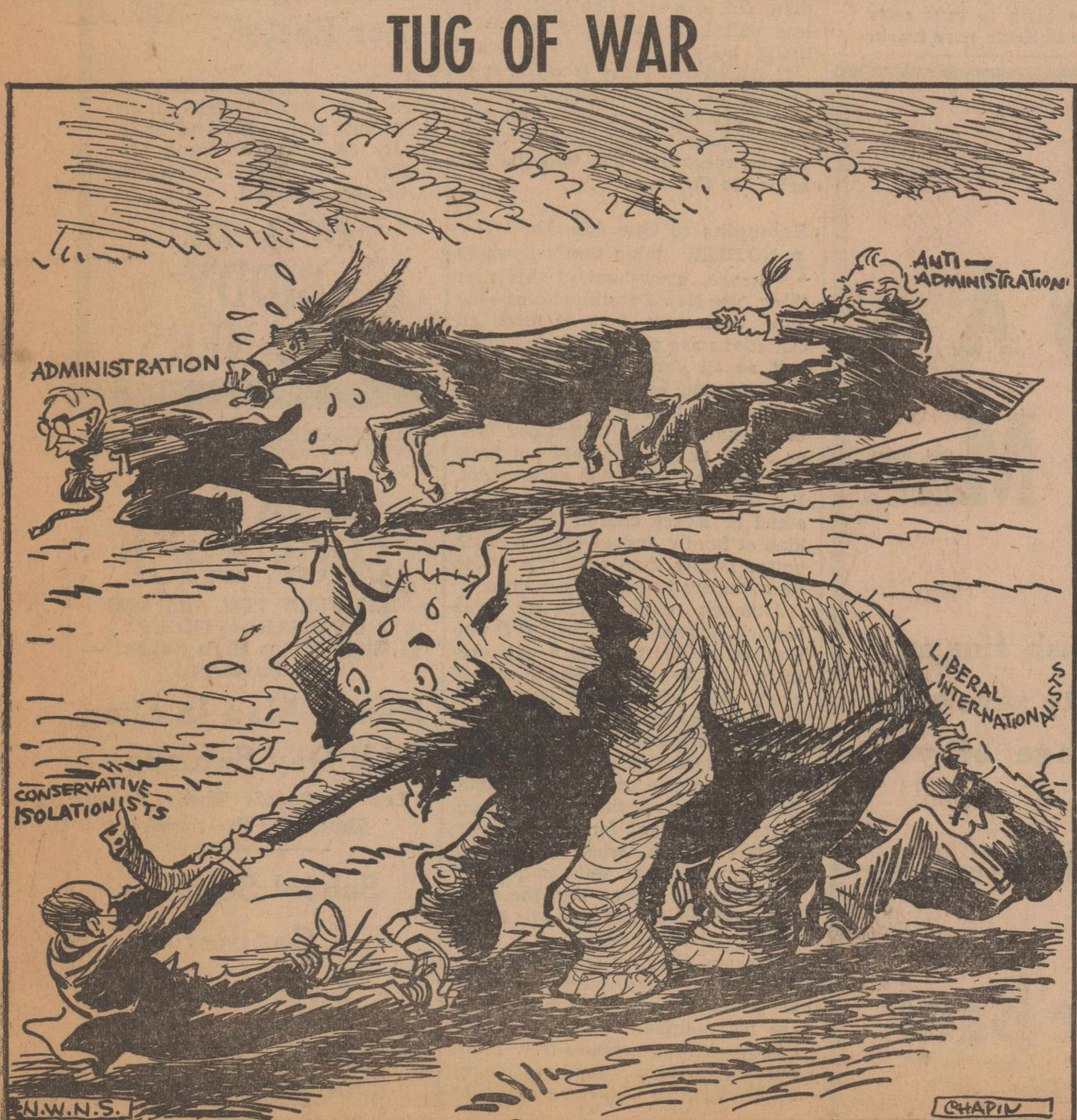



BATHTUB CHOW . . . U.N. correspondents at Kaesong line up for chow and are served in style from a tiled bathtub.

Four Drilling Locations Listed For Sherman Co.

Four new drilling locations are announced for Sherman County amid a new oil and gas play which promises the renewal of leasing of most of the land in the county where leases have expired in recent months.

Puckett & Wertz Nancy No. 1 is located 1,400 feet from the north and west lines of section 88 in Block 1-C. Probable depth of the well will be 3,200 feet.

Shamrock Oil & Gas Corporation Pollan No. 1 is 1,250 feet from the west and 1,320 feet from the north lines of section 84 in Block 3-T. Potential contract depth of the well is 3,400 feet.

Shamrock Oil & Gas Corporation Emma D. Young No. 1 is 1,320 feet from the south and east lines of section 422 in Block 1-T. Potential contract depth is 3,500 feet.

Stanford Oil & Gas Company Sewell Gas Unit No. 1 is 2,490 feet from the north and east lines of section 103 in Block 1-C. Potential depth of the well will be 2,996 feet.

Four Wells Tested
Shamrock Oil & Gas Corporation Cheatham No. 1 in section 423 of Block 1-T, has a deliverability test of .710 million cubic feet of gas with a rock pressure of 403 pounds. The well produced pay from 3,225 to 3,272 feet.

Shamrock Oil & Gas Corporation Price No. D-30 in section 42 of Block 2-B has a deliverability test of .636 million cubic feet.

The Stratford Star

Published Weekly By Brown Ross
Member Texas Press Association
Entered as second class matter at the Post Office in Stratford, Texas, under the act of March 3, 1939.
Classified and Legals
10 cents per line per insertion; 7 1/2 cents per line subsequent insertions. Display rates on application.
Subscription Rates
\$2.50 per year in Sherman and adjoining counties. \$3.00 per year outside first zone.

with a rock pressure of 377 pounds. The well produced pay from 2,984 to 3,337 feet.
Shamrock Oil & Gas Corporation Price No. D-31 in section 31 of Block 2-B has a deliverability test of 1.154 million cubic feet of gas with a rock pressure of 400 pounds. Production was

found from 3,010 to 3,341 feet. Shamrock Oil & Gas Corporation Price No. D-32 in section 49 of Block 2-B has a deliverability test of 1.967 million cubic feet of gas with a rock pressure of 380 pounds. The well produced pay from 2,952 to 3,309 feet.

Happier Facing Fear

MISS WILLIE BRYANT, Geneva, Ala., had always been afraid, but here is the way she overcame her fears.
Her first fear was of being ignorant. Born on a little farm three miles from Geneva when times were hard, her family couldn't even take a newspaper. There were no school buses then and she walked those three miles twice a day until she graduated from high school. Her books showed the great world outside her narrow life and she had the strong desire to learn more.

She grabbed the opportunity of attending a business school, walking three miles twice a day to learn shorthand and typing. Later, through a friend, she got a chance to attend Radnor College, Nashville, Tenn., and pay her way by office work. Early in the morning she took dictation, had classes most of the day followed by study, then went back to the office and typed letters until midnight. There was no time for college fun or good times. But she graduated! She had faced her fear of ignorance.

Later she faced a worse fear, that of being physically helpless from arthritis. It was agony to move, but the most terrible thing was she couldn't use her hands, couldn't work. Sometimes she couldn't stand. She then went to the bottom of her courage; she wouldn't give up and go to bed. Sometimes when walking around the block, she fell on the pavement. But she got up and went on. She forced her stiff, swollen hands to do whatever she could, fighting the disease with needles, drugs—everything she heard about. Today she can work.

She says fear has come near to beating her many times, but she will never give up. She is happier facing it than succumbing to it.



Carnegie

MAYOR McGUP By John Jarvis

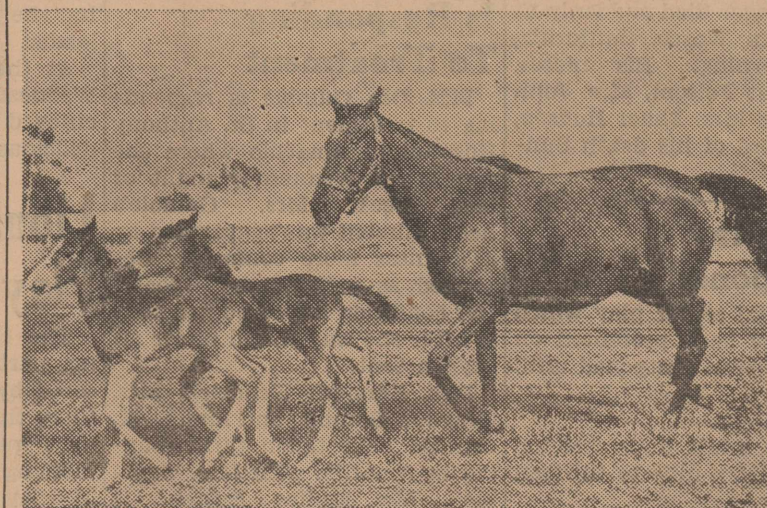

TURF RARITY . . . Mare "Both of Us" gave birth to twin colts near Caliente, Mexico. Here the family is at the Caliente race track.

An Open Letter To A Family Man

Dear Sir:

The best way to establish financial security for your family is to save regularly, depositing a percentage of your weekly or monthly income.

You will be pleased with the manner in which your dollars grow.

The First State Bank
OF STRATFORD



BY DR. KENNETH FOREMAN
SCRIPTURE: John 15:1-9; Romans 16:1-27; Philippians 2:12-27; Colossians 4:7-18.
DEVOTIONAL READING: Revelations 7:9-17.

Fellowship Supreme

Lesson for April 6, 1952

THE church of the twentieth century is taking a beating. We are living in one of the dark eras when the Christian church in large parts of the world is on the retreat. One-sixth of the earth's surface, that used to be called "Christian," is now dominated by anti-religious powers.

There were once 8,000 missionaries in China where now there are 200, and the number is growing fewer still. An inquiring minister in Georgia recently asked a number of American church leaders whether they thought we can call the United States a "Christian" nation. Most of them said No, and most of them thought that America is at present slipping farther away from Christ.

What Did the Early Church Have That We Haven't?

Now the question is: What did the early church have that we don't have? Why did they succeed where we have not been succeeding?

One quality which was strong in the early church, weak today, is fellowship. Let us first see what the New Testament idea of fellowship is not. It is not organization. It was not any one Big Man or Big Church or any pattern of organization that made the early church "click." Also, it was not simple nearness.

For many persons today, "belonging to the same church" with another person means no more than that on occasional Sundays they find themselves sitting within a few yards of each other. They do not know each other's names, perhaps, much less take any personal interest in each other's affairs.

Furthermore, the New Testament does not hold up subscription to a creed as the main feature of fellowship. All mathematics teachers believe in the truth of algebra and geometry, but that does not make a fellowship out of mathematics teachers. So you can have several hundred or several thousand people repeating the same Creed without ever being a fellowship or even knowing what the word means.

No Tinker-Toy Business

ONE thing that fellowship did mean, when it meant something, Jesus made very plain. It is like the life of a growing vine. You cannot think of the branches without the vine, nor of the vine without the branches.

Carrying on the same idea, Paul (1 Cor. 12) speaks of the church as the "body" of Christ. Christian fellowship is first of all an intimate growing-in to the life of Christ, sharing the same life with him.

You can make a tinker-toy man with two arms or no arms, you can pull the legs and arms out and stick them in again as you like, because the tinker-toy man is not real, it is only blocks and sticks. But you cannot stick branches in and pull them out of a vine like that; much less pull legs and arms out of a living body.

If the church today is weak, it is because too many individual "members" are not members of Christ. They belong to the church, statistically speaking; but they do not belong to Christ.

Belonging to One Another

ANOTHER thing that fellowship means, grows out of this first thing. The New Testament idea—the New Testament fact—is that all Christians are parts of one another, just as all parts of a living thing belong to one another.

It is quite true that not every one in the church then understood this, or Jesus and Paul would not have had to speak and write as they did. But the church at large did understand it. Every church then was a kind of family, indeed often a much better family than that into which its members had first been born.

Although each Christian was himself, indeed a new self ("If any man is in Christ, he is a new creation," Paul said), yet in the church every one belonged to every one else, just as in a good family. The good of one was the happiness of all; the sorrow and trouble of one was the trouble of all; the temptation of one gave the others an opportunity to fight for his rescue.

The church, when it IS the church, is the fellowship supreme, the united life, the life of God shared by those who love him and one another.

Perhaps the best thing the Christian church today could do, instead of getting more "members" who are not members, would be to rediscover and re-practice New Testament fellowship. Such a church would begin to win victories again.

For Better Values Shop The Star.

Legally, the slightest touch may constitute an assault.

A sunspot may be from 300 to 60,000 miles in diameter.

J. P. Powell
M. D.

Eye, Ear, Nose, and Throat

Dalhart — Texas

Dr.

Guy D. Clayton

Optometrist

By Appointment Only
First National Bank Bldg.
105 West Third
PHONE 60 DALHART, TEX.

Dr. V. G. Martin

Optometrist

605 Bliss Avenue
DUMAS, TEXAS

Farm and Ranch

LOANS

COMPETITIVE INTEREST RATES

NO BROKERAGE FEE

Priestly-Langhorne Agency

313 Denrock Phone 52
DALHART, TEXAS

WE SMILE AT
Washday Cares

Be Modern — side step wash-day cares. Spend those precious hours the way you want to — with your children, your friends or your hobby. Send us your laundry and see the difference.

BRYAN'S
Bendix Laundry
Henry and Viola Bryan



Send us your suit, coat or dress this week. We'll return them spic and span and beautifully cleaned in time for Easter. All spots and stains carefully removed.

DIAL 3321
BIDDY
CLEANERS

DORTCH
SHOE SHOP

BETWEEN 7TH AND 8TH
ON PEARL STREET
1/2 Block From High School —
On Pavement

Repair Man In Shop
All Day Saturday
Let Us Repair Those Worn
Shoes For the Family

School Supplies
Candies
Cold Drinks

Mr. and Mrs. G. C.
Dortch, Owners

Baby Chicks AND STARTED CHICKS

IN POPULAR BREEDS

P. O. BOX 427 PHONE 339-R

DALHART HATCHERY

DALHART, TEXAS

ANNOUNCING

C. F. Burris Jewelry

Successor To W. C. Hagood Jewelry

OPEN FOR WATCH REPAIR

BUSINESS SINCE MARCH 27TH

OUR JEWELRY STOCK IS NOT YET COMPLETE.

HOWEVER WE WILL MAKE EVERY EFFORT TO

SERVE YOUR NEEDS IN THE MEANTIME

C. F. BURRIS JEWELRY

C. F. BURRIS, OWNER

Gleaner Baldwin SELF-PROPELLED

14 foot



Gleaner-Baldwin offers the most outstanding Self-Propelled yet built. There are many new and exclusive features. It embodies the same quality and the unique basic designs that have made pull-type Gleaner-Baldwins the leader in their field.

- | | |
|---------------------------------|---|
| Low Center of Gravity | Center-Line Design — Perfect Balance |
| Automotive Steering | Complete Access to All Controls and Adjustments |
| Full Jeweled | Accessible Service Deck for Power Unit |
| Safety Concave Bottom | Variable Speeds from a Creep to 11 M.P.H. |
| Rugged Steel Frame | Galvanized Steel Throughout |
| Direct Feed Into Cylinder | Two Fan System of Separating and Cleaning |
| Positive Feed — Quiet Operation | Wide Tread Steering Wheels |
| Retractable Fingers in Auger | Over Thirteen Feet of Separating Length |

Quality Simplicity Performance

Stratford Tractor Co.

SUNNYSIDE

by Clark S. Hoas

WELL, GEE, WHAT YOU GOT TODAY?

I GOT FROGS' LEGS, CHICKEN LIVER, CALVES' BRAINS, PIG'S FEET

GIRL, IF ALL THAT'S WRONG WITH YOU, SEND ME ANOTHER WAITER! YOU BETTER SEE A DOCTOR!

RIMIN' TIME

By POSEN

SAID A GIRL TO A BOY FRIEND NAMED JOE,

"I'M FOND OF A GOOD PICTURE SHOW--"

WHEN THE YOUNG FELLOW SAID, "LET'S SIT HERE INSTEAD--"

SHE GAVE HIM THE TIP OF HER TOE!

New jobs for America's growing population are created by expansion of industrial capacity. Approximately \$25 billion a year is spent for new plants and equipment. Some of that goes for replacing worn-out machinery, but a substantial part is for increased productive facilities. Taxes can get so high as to trim this expansion sharply.

Phi Beta Kappa is the oldest American college Greek Letter Fraternity.

Say You Saw It In The Star

MAYOR McGUP By John Jarvis

I NEEDED A HOBBY, SO I TOOK UP OIL PAINTING.

WHAT DO YOU LIKE TO PAINT BEST, MAYOR?

MEN AND WOMEN.

I KNOW HOW YOU COULD MAKE SOME MONEY PAINTING MEN AND WOMEN.

SWELL! THAT'S FOR ME!

BUS STATION

MEN

WOMEN

NEXT DAY

LET US CHECK YOUR CAR FOR SAFETY!

Let Us Check Your Tires and Be Safe!

FRONT WHEEL ALINEMENT

Will Prevent Excessive Wear Of Your Tires And Insure You Thousands Of Miles Of Additional Service.

WHEEL BALANCING

Is An Additional Service We Offer For Saving The Rubber On Your Tires and Preventing Accidents As The Result Of Abusive Wear On Your Tires.

DON'T WAIT FOR ACCIDENTS TO HAPPEN

LET US TEST YOUR BRAKES

Be Safe! Be Sure! Have Your Car Ready For An Emergency Stop.

Stratford Motor Co.

DIAL 2851 STRATFORD, TEXAS

FAMILY DINNERS!

Served From A Pleasing Menu

The Food You Like, Served the Way You Like to Eat It, heads our menu. Make a date for one of our delicious dinners.

Palace Cafe

(Member Texas and National Restaurant Association)

GIVE TO CONQUER CANCER

Cancer Strikes 1 in 5

AMERICAN CANCER SOCIETY

Want Ads

PIES and Cake baked for advance orders, Phone 3711. — Mrs. Bob Marshall. 14-tfc

FOR SALE: Used Vacuum Cleaners, practically new. — Bill Garoutte at T. O. C. Motor Co. 24-tfc

FOR SALE: Westinghouse table model radio-phonograph, \$40.00, 198 records included. See Mrs. W. T. Ward at Dave Taylor's home. 28-1tp

Blond Dinettes set for sale, practically new. — Mrs. C. R. Bonar. 21-tfc

Six cute little puppies to give away. — Ann Pronger. 26-1tp 25-tfc

FOR RENT: 2-room furnished apartment. Mrs. E. Hill, at 7th and Maple. Phone 2841. 23-tfc

54 LP Gas Service — Butane and Propane — Everett Riggs, Phone 4181. 38-tfc

FOR SALE: Two late model W-9 Tractors; two 15 foot John Deere oneways; one 1943 Baldwin Combine. All ready for a season's work. — W. W. Steel, Jr., 201 North Bliss, Dumas, Dial 2-6686. One block East, one North of Hi-way 87-287 junction. 23-4tc

WAITRESSES WANTED: experienced preferred, apply to V. W. Wilborn at Stratford Coffee Shop. 24-tfc

SAWS sharpened with a power saw sharpener. See E. E. Hamilton at Hamilton Machine Shop 25-tfc

WANTED: One-way disc to sharpen on the plow. Eighty-five cents each for twenty-two inch. I go anywhere in Sherman, Dallam, Hartley and Moore Counties. Advance notice appreciated. — W. W. Steel, Jr., Dial 2-6686, Dumas. 23-4tc

LOST: Red Sow Pig, weight about 25 pounds. Please notify Marvin Burkham. Phone 4471. 26-1tp

NEW MODELS of the Kelvinator Refrigerators and Home Freezers now in stock. — Van B. Boston. 42-tfc

WILL COVER BUTTONS and Buckles, make belts and buttonholes. — Mrs. E. E. Riggs. 18-tfc

FOR SALE: New steel water storage tank, 4x12, never used, Amarillo price \$150.00 — Chas. S. Jacobs. 25-2tp

FOR RENT: Modern furnished 3-room apartment, bills paid. — V. M. King. 23-tfc

News and Want Ads. must reach the Star office not later than Wednesday evening to insure publication.

Long distance household moving. Years of service your guarantee of satisfaction. — Bruce & Son Transfer and Storage, Phone 192, Borger, Texas. 29-tfc

FOR RENT: Modern furnished 3-room apartment, garage, bills paid. — Mrs. J. W. Garoutte, Phone 3791. 24-3tc

WILL MAKE Alterations, drapes and bedspreads. Phone 3906. 23-tfc

DUE TO PHYSICAL INABILITY to continue work we offer our entire business for sale. See C. E. Woods. 25-tfc

BABY CHICKS: Order chicks now for spring delivery. Hatching all popular breeds. Crosses for meat and egg production. — Perryton Hatchery, Perryton, Texas. 15-tfc

FOR NIGHT BABY SITTER, Call 3781. — Mrs. Lena B. Keenan. 24-tfc

FOR SALE: Furniture to furnish 3 rooms, including apartment stove and refrigerator. — Clifford Byrd. 18-tfc

In case you see Stray Calves or Yearlings in Sherman or Dallam Counties branded /T on left hip or /TU on right hip, please notify Arthur or Frank Judd. 1-8tc

News and advertising copy must reach the Star office not later than Wednesday evening to insure publication.

NEWS and classified advertising must reach the Star office not later than Wednesday evening to insure publication.

The money order branch of Postal Service was organized in 1864 to accommodate Civil War soldiers.

WOMAN'S WORLD

Let Skin Tone, Hair, Eyes Help Determine Wardrobe Colors

By Erta Haley

THE BEST PLANNED wardrobe can fall far short of expectations in what it does for you if the colors chosen are not selected with the utmost care.

Many women will choose colors which are their favorites, rather than those which they should wear. Perhaps they have seen a particularly lovely color on someone else, and feel they fall in the same general category, and thus get one for themselves. It won't always do what's expected in the way of compliments!

It may take a bit of scientific deduction and careful analysis to choose your best colors, but then you'll know them for all time! No need to wonder, then, whether you can wear this shade or that, so you actually save time in the long run.

There was a time when you wore colors determined by just hair and eyes. These still influence the color choice, but the most important factor in determining suitable color is the skin tone and the skin coloring.

Have you ever looked carefully at your skin? Do you know whether it has a yellowish, pinkish, orange or purple cast? Then, too, there are skins which have a definite gray cast, and still others which seem to have some green mixed in with their other colors.

Take a careful and analytical look at your own skin so that you'll know just what it is. Another way to find what tones are in the skin is to remember what colors just do not flatter. These are colors which your skin has, and thus they intensify the cast and make it unpleasant looking.

Petal Collar



The plaid of this coat is bold and striking but Philip Mangone has added other fashionwise features. The collar, for example, is a double petal and is slit in the back. Wide bands on the sleeves simulate cuffs, while coat and sleeves fasten with novelty buttons. The coat is wool and comes in navy, gold and white.

Determine costume colors expertly...

Skin tones can be modified by the colors you wear. This modification is what you're after, then, for the skin tone cannot be changed.

How to Modify Problem Tones

The most desirable skin tones are white, pink and orange. In cases where these are the primary tones, let the hair and eye color be the most determining factors, as skin tones will be correlated to that, inasmuch as it offers no problem.

In cases where the skin has a definite yellowish cast, you can wear yellow near the skin provided it doesn't reflect the light. If the skin is too yellow to have you wear the same color near the skin, separate it from the skin by one of your better colors.

With a yellow skin, you can often wear yellow-green or yellow-orange, especially if you separate them from the face with a contrasting color which is among your best hues.

Skins with a purplish cast call for bright purple or light red-purple



Redheads Should Never Tone Down Coloring

Red or auburn-haired people should take advantage of their distinctive coloring by highlighting it, emphasizing it, and never playing it down.

Certain colors are to be avoided. These include those which are red, pink, and deep purple. White, ivory and black can all be stunning if the skin is clear and glowing.

Colors for the redhead are always clear and distinct. For brown or hazel-eyed red-heads, the following are recommended: dark brown, light chartruse (with mostly yellow), pale gray green, clear true green, dark green or pale, grayed blue, orange with a slight bluish cast, light or deep clear yellow or a brown with some yellow cast.

Redheads with blue, gray or gray-green eyes should pick from the following list: light blue-gray, teal blue, deep blue green, powder blue, mauve, a grayish lavender, orange, brown, bright yellow, or yellow-brown.

Dark Brunette Needs Vivid Colors in Clothes

True colors, that is, vivid hues, rather than those which have been grayer or softened, are designed for the brunette with high or intense color.

Those with fair skin and blue eyes can wear mauve, clear red, bluish purple, medium blue, dark teal blue, pale green with a slight yellowish cast, or dark green, and some medium tones of gray.

Brown-eyed brunettes do especially well with a very light pink with a beige cast, a red with a slight tinge of orange and a deep brown which has enough red to make it lively.

Sallow-skinned brunettes would do well to avoid greens which have too much yellow in them or the orange shades which intensify the skin tone.

Medium brunettes may wear many of the same colors that the dark brunettes wear with the exception of gray. All the colors for medium brunettes, however, are toned down considerably from the intense shades prescribed for the dark types. Beige, ivory, cream and especially maroon are excellent choices for the brunette.

Medium brunettes, the most predominant type in the country, are especially good in all shades of blue and green and combinations of these. Pink as well as an orange-pink are good for brunettes no matter what color the eyes are.

Type of Blondeness Determines Colors

You may be classified as a blonde according to hair color, but you'll have to determine which type you are before going into the colors that show you off to best advantage.



By letting skin tone guide the choice.

or blue-purple which have a great deal of gray in them.

Gray skins will not look well with bright colors. Your best choice is to select, not necessarily gray, but those which have a very dull cast. Always avoid the intense shades.

Intensify Hair Color With Complementary Shades

There are certain general rules which can be applied to selecting color schemes when hair is being considered as a guide. Blonde hair, generally will look well with purple or related tones of this color. Yellow can be repeated, if not too intense, near the hair, also.

Brown haired types should choose from blue and related tones. Brown, also, can be used near the hair, if desired. If the complexion is a bit sallow, bright yellow may help counteract the sallowness, when used with or without brown.

Those with gray hair have a wide variety of color choice, because the eye color will influence the selection, as well as skin tone. With gray hair and hazel eyes, for example, blue green, dark green, gray-blue, a deep orange red, very light gray with a slight purplish cast or a blue cast may be best.

Blue-eyed and gray headed women can wear several different kinds

What to look for if you want a better 1½- or 2-ton truck

Look first for the truck that best fits your job! Look for strong, rugged load-carrying units—frame, springs, axles, wheels, and others—engineered to provide the strength and capacity you need. Look for load-moving units—engine, clutch, transmission, and others—engineered to meet the most severe operating conditions.

Look, too, for a powerful engine, easy steering, short turning ability, and extra payload capacity.

You'll get all these advantages when you choose a Dodge "Job-Rated" 1½- or 2-ton truck.

Yes, look for the best in a 1½- or 2-ton truck, and you'll find it in a Dodge. Come in today.

Big Power at a Saving. Dodge "Job-Rated" 1½- and 2-ton trucks feature a high-compression 109-h.p. engine. For outstanding economy, you get 4-ring pistons, chrome-plated top rings, and other advantages.

Exceptional Handling Ease. Champion Truck Rodeo contestants choose Dodge "Job-Rated" trucks because you can cut sharper, maneuver easier, park faster—thanks to wide front tread and short wheelbase.

Fast Delivery Work. There's a 5-speed transmission available on most models for higher road speeds—greater pulling power. And low loading height simplifies the job of loading and unloading.

"Our Dodge 2-ton models have done a remarkable job for us."

... says S. W. TANNER
Veteran's Gas and Service Co., Pueblo, Colorado

"In all-round satisfactory performance, dependability and economy, our Dodge 'Job-Rated' 2-ton trucks have done a remarkable job for us.

"In fact, one truck has 80,000 miles on it, and the only replacement has been a new jet in the carburetor. That's economical maintenance you just can't beat!

"My partner, Eric Samuelson, swears by Dodge, too ... says our 2-ton trucks handle just like a passenger car."

See us today for the best buy in low-cost transportation...

DODGE "Job-Rated" TRUCKS

C. E. WOODS CO.

Local News

Mr. and Mrs. W. E. Brooks, Liberal, Kansas, spent last week-end in the home of his

brother, Mr. and Mrs. R. A. Brooks. Mr. and Mrs. A. E. Pronger went to Mineral Wells, Texas

Tuesday for a visit. Mr. and Mrs. R. A. Wilson, Lone Wolf, Oklahoma, visited her sister, Mrs. T. D. Chisum, and Mr. Chisum this week.

Mrs. Roy Allen and Mrs. M. H. Harrison were Amarillo visitors Friday.

G. L. Taylor was a business visitor in Hugo, Colorado the first of the week.

Mr. and Mrs. George Hubbard, Pueblo, Colorado, were guests in the homes of his sisters, Mrs. Fred Poole, Mrs. Frank Judd and Mrs. W. F. Wiginton last week-end. Mr. and Mrs. John Huff, Dalhart, also visited in the home of Mrs. Poole Sunday. Mrs. Huff is also one of the sisters.

Mrs. J. T. Gibbons, Mrs. Mary Spruell, Mrs. Dick Diehl and Dick, Jr., were visitors in Dalhart Friday.

Mrs. Jessie Wilson spent the past week with her son, Mr. and Mrs. Wilbur Wilson, near Dalhart.

Mr. and Mrs. I. D. Divine visited with his daughter in Colorado Springs, Colorado the latter part of last week.

Cpl. and Mrs. Richard Albert and children, Lubbock, returned home Saturday night with her mother, Mrs. H. M. Brown, who had been visiting them in Lubbock. Cpl. Albert returned to Lubbock Sunday coming back Wednesday night to take his family home.

Mr. and Mrs. Orval Lee Kirkwood, Dallas, were guests in the home of Mr. and Mrs. Earl Kirkwood last week-end.

Mr. and Mrs. E. W. Allen of Dalhart were dinner guests in the home of his parents, Mr. and Mrs. Roy Allen, Tuesday. They also attended to business here.

Mr. and Mrs. Frank Ross and

Richard, Guy Ross, Mr. and Mrs. Rudy Bremer and son, Johnny Fred, fished at Lugert Dam near Mangum, Oklahoma last week-end. They also enjoyed visiting with relatives and friends on the trip.

Mr. and Mrs. Boyd Helms and children, Sunray, were guests of her parents, Mr. and Mrs. R. A. Brooks, Sunday.

Mr. and Mrs. Hobart Reed, Prescott, Arizona, visited her sister, Mrs. T. L. Taylor and family this week.

Mrs. Lelah Boney was a visitor in Amarillo Tuesday.

Mrs. Mary Spruell, Mrs. Dick Diehl and Dick, Jr., were visitors in Dumas Thursday of last week. Tom Gibbons, Amarillo, met them there and returned to Stratford with them.

Mrs. H. A. Nichols returned home Tuesday from Robert Lee, Texas Tuesday where she has been for the last three weeks. She aided in nursing her mother who is recovering from a major operation.

Mrs. Chester Guthrie visited Mr. and Mrs. Ray Wall and family in Odessa, Mr. and Mrs. J. G. Van Beber and son, in Sweetwater and Mr. and Mrs. Ira Guthrie and baby in Lubbock last week. Mrs. Guthrie's niece, Miss Almata Jo Wall, who has just graduated from high school in Odessa, returned home with her for a visit.

Mr. and Mrs. J. R. Marshall were Amarillo visitors Monday.

Mr. and Mrs. B. I. Crutchfield and son, Stuart, were guests of relatives in Amarillo over the week-end.

Walter M. Pendleton and Royal Pendleton attended the meeting of Democrats in Amarillo Wednesday.

Mr. and Mrs. Pruet Adkins and daughter, Eloise, spent the week-end visiting with relatives in Clayton, New Mexico.

Eldon Plunk, Amarillo, was a business visitor here Friday and Saturday.

Mr. and Mrs. H. J. Bachman and daughter, Norma, visited relatives in Plains, Kansas Sunday.

Mr. and Mrs. Keith Parrish, Truth Or Consequences, New Mexico, are here for a two weeks visit.

Mr. and Mrs. Jim Smith and son of Muncie, Indiana, visited his mother, Mrs. W. P. Brooks and Mr. Brooks last week. Mrs. Brooks returned with them to their home Thursday of last week for an extended visit.

Ernest Hubbard has been a business visitor in Walsh, Colorado the past week.

Dick Diehl and Howard Gibbons attended the livestock sale in Texhoma Monday.

Calvin Kelley, Oklahoma City, is a guest in the home of his uncle and aunt, Mr. and Mrs. L. C. Hurst.

Mrs. E. H. Coomer, Follett, Texas, arrived Wednesday for a visit in the home of her parents, Mr. and Mrs. Fred Austin.

Gene Marshall, Texas Tech student at Lubbock, spent the week-end with his parents, Mr. and Mrs. J. R. Marshall.

Mr. and Mrs. Elmer Hudson and Mr. and Mrs. Lyall Murdock returned home Thursday from a 30-day business and pleasure trip in California. While in Los Angeles they visited in the home of Mr. and Mrs. Bert Cock.

Members in attendance for this meeting were: Mrs. Arthur Cartrite, Mrs. Tommie Frank Baskin, Mrs. John Lavake and Mrs. T. F. Baskin, hostess. The club will meet April 8 in an all day meeting with Mrs. Tommie Frank Baskin as hostess. Each member is expected to bring a sack lunch. Visitors are always welcome.

Priscilla Club Party News

(By Club Reporter) Hello again, the last time I wrote you I told you we were going over to see Iona Bowen today. And we did, all twelve of us, plus one charter member guest, Mrs. Bertie Wells of Gruver, and five kiddies, Billy Browder, Vickie Wells, Len Morris, Loyce Craig, and Billy Bowen.

Iona is our very newest club member, she lives over Sid Park's way, and is the cutest little black haired, black eyed girl you ever saw and such a charming hostess. If the way to a man's heart is through his stomach there is no wonder she captured her husband, judging by the delicious pecan pie ala mode she served.

Conversation ranged from baby showers and gifts appropriate to the effect the clothes a woman wears has on her future with special reference to those worn by guests to aforesaid showers. Mary Bolton, Ada Mae Browder, Ruth Morris, Twila Blanks, Nell Craig, Mary Belle Morris, Velma Wyatt, Ruth Park, Francis Browder, Syble Boney and Oreda Wells were the members present.

Come rain or shine Billy Luther Browder and his mother will be looking for all of us just before Easter on April 9th, so by by, until then.

Former Band Director Visits In Stratford

Pfc. and Mrs. Dan Whitaker, former Stratford High School band directors, were visitors here this week. Pfc. Whitaker is on temporary duty with the "Lackland Band of the West" at Lackland Air Base. He finished basic training at Lackland on February 1 and entered band school the same day. Follow-

ing his graduation he was assigned to the Lackland band. Mr. and Mrs. Whitaker arrived here Tuesday for a three day visit with friends and to move their possessions to their home in Kansas City. They have a ten day furlough to make their trip and return to Lackland Air Base.

Honor Guests With Dinners

Pvt. and Mrs. Dale Knight and daughter, Rene, were honor dinner guests in the home of Mr. and Mrs. Herbert Folsom Thursday night. Other guests were Mr. and Mrs. John Knight and Donna, Mr. and Mrs. Rex Hudson and children, Sherri and Lisa, Mr. and Mrs. Dwight Hester, Myrna and Carla Jo, Mr. and Mrs. Billy Cummings and Kevin.

Mr. and Mrs. Dwight Hester entertained with a family dinner Sunday honoring Pvt. and Mrs. Dale Knight. Other guests

attending were Mr. and Mrs. Elmer Hudson and Mr. and Mrs. John Knight, Mr. and Mrs. Lyall Murdock, Mr. and Mrs. M. Dortch, Mr. and Mrs. Billy Cummings, Mr. and Mrs. Herbert Folsom, Mr. and Mrs. Rex Hudson.

DODSON WANTS TO RECEIVE LETTERS Pvt. Leslie D. Dodson, 1314306, Plt. 286, En. M.C.R.D., San Diego, California, states he would like to receive letters from his friends.

ONLY WESTINGHOUSE Has Super Corox Heating Elements Red Hot In 30 Seconds McMahan Furniture Co.

Priced to Sell! 3 USED SERVEL REFRIGERATORS 1 USED NORGE REFRIGERATOR 1 Used FRIGIDAIRE Refrigerator 3 USED DEEP FREEZES 1 USED TAPPAN RANGE 1 USED KALAMAZOO RANGE 1 Used Frigidaire Automatic Washer See the New Cyclomatic Frigidaire NOW ON DISPLAY Woolsey Appliances

NEW NYLON SLIPS AND Half Slips At the New Low Price Of \$3.00 and \$4.50 Print and Gabardine SKIRTS For Ladies and Misses Peddle Pushers SHOES For Every Member of the Family Ross Bros. Dry Goods

You can Be Sure With Westinghouse McMahan Furniture Co.

Happy Easter to You City Drug Make the Occasion Even More Pleasant With A Selection From Our BOXED CANDIES CHOCOLATE EGGS EASTER BASKETS

The Big Store on 54 NEW! JOHNSON SEA-HORSE 25 25 Horsepower! Yet it Trolls! Only 85 lbs! Johnson Sea-Horse 25, 10 and 5-Horse Motors In Stock 4 GREAT JOHNSON SEA-HORSES ... Four brilliant Johnson-perfected Alternate Firing Twins, ranging from the world's lightest to the world's most powerful. Now, for the first time, a complete scale of power with a concentrated, 4-motor line. Here it is... JOHNSON SEA-HORSE 5 The motor that means "fishin'" to thousands of fishermen. Neutral Clutch. Full Pivot Reverse. Vari-Volume Pump. NO SHEAR PIN! 5 H.P.* 44 lbs. JOHNSON SEA-HORSE 10 The motor that created a sensation—that introduced Gear Shift Control and separate, plug-in Mile-Master Fuel Tank. The motor with breath-taking acceleration—and yet it trolls! Now better than ever! 10 H.P.* Only 58 pounds (Mile-Master 16 pounds). JOHNSON SEA-HORSE 25 An entirely new concept in outboard power! A high-power motor that's easy to handle, easy to start, easy to run, easy to maneuver. A 25 H.P.* motor with a sweeping performance range never before believed possible. Only 85 pounds (Mile-Master 16 lbs.).

Southside Club Peeks Through Picture Windows Is your picture window a showcase for your lamp and pretty do-dads or does it frame the beautiful view for which it was intended. What constitutes a picture window and does your window frame a beautiful picture the year around? These were the subjects discussed in a recent meeting of the Southside Home Demonstration Club when they had a program on Picture Windows. Mrs. T. F. Baskin gave the

2 HOURS QUICKER to DENVER CONTINENTAL TRAILWAYS "KIT CARSON ROUTE" L.V. STRATFORD 7:38 A.M. A.R. DENVER 2:55 P.M. L.V. STRATFORD 2:23 P.M. A.R. DENVER 9:30 P.M. \$9.24 ONE WAY Plus Fed. Tax BUS CENTER CONSUMERS CO. Telephone No. 2481

NEW Farm Machinery PRICED TO SELL 2 GRAIN DRILLS \$275 Each 1 Tractor Mower \$150 LOOK FOR THIS LONGER WEAR BETTER SERVICE GREATER TRACTION See Us Before the Season Starts For CO-OP TRACTOR TIRES KRAUSE ONE-WAY DISCS SWEEPS And CHISELS Consumers Co., Inc. We Are Open 24 Hours A Day

Roxy Theatre

STRATFORD, TEXAS
SHOW TIME
BOX OFFICE OPENS
7:00 P. M. Week Days
Feature Starts at 7:15 P. M.
5:15 P. M. Saturdays
2:15 P. M. Sundays

APRIL 4 And 5
Joan Fontaine and Ray Milland
In
Something To Live For
With Teresa Wright

APRIL 6 And 7
Flesh and Fury
Featuring Tony Curtis and Jan Sterling

APRIL 8
Ingrid Bergman In
Joan of Arc

APRIL 9 And 10
Rod Cameron In
Fort Osage
Color by Cinecolor



IT'S THE LAW in Texas

A public service feature of the State Bar of Texas

Grand Jury Indictment Often Confused With Conviction
What does indictment by a grand jury mean? Lawyers find that many persons are inclined to confuse indictment by a grand jury with a court conviction for a crime.

This misconception is unfair to anyone who becomes the subject of a grand jury investigation. Justice, in the United States, is based on the theory that a man is innocent until proven guilty, and public opinion should withhold its verdict



...is in the air!

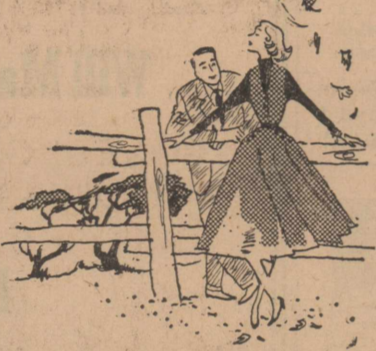

This is lenthéric's fragrance of incomparable freshness... that makes you seem younger, lovelier to be near, every day.

Tweed Bouquet. 3 1/2 oz., \$1.25
Tweed Toilet Essence. 2 oz., \$2.50
Tweed Perfume. 1/2 oz., \$5.50
Tweed Icicle. Purse size, \$1.25 Boudoir size, \$2.00 (all plus tax)

Yates Drug

until the courts have had an opportunity to determine guilt or innocence.

An indictment is simply a written accusation presented by a grand jury to the district judge. It charges some person or persons with a crime. It is not a conviction. When a grand jury indicts a person it merely affirms that there is sufficient reason for him or her to stand trial. That is as far as the grand jury goes.

After that, the judge and the trial jury take charge of the case. At the trial the indictment is simply the State's pleading in the case, to which the defendant may plead "Not Guilty." The trial jury is instructed by the judge that it must not consider the indictment as any evidence of guilt.

All felony offenses in Texas, that is all offenses punishable by imprisonment in the State penitentiary, must be prosecuted on an indictment by a grand jury. A grand jury may indict an individual for a misdemeanor, an offense punishable only by a jail sentence or by fine, but this is rather an unusual procedure.

Misdemeanor cases are customarily prosecuted on the basis of an "information" filed by the County Attorney. This serves the same function as a grand jury indictment.

The importance of a grand jury verdict is this: If it votes a "True Bill" — that is, if some one is indicted — the District Attorney must prosecute the person indicted; but if the jury votes a "No Bill" — that is, not to indict, the suspected person cannot be tried.

In most cases, the District Attorney informs the grand jury of persons or crimes to be investigated and produces the evidence for it. However, the jury is free to order any further witnesses it may wish to hear brought before it, and is by no means limited to the evidence the District Attorney produces.

A grand jury cannot require a suspect to testify before it. But suspected persons sometimes ask to be allowed to appear before a grand jury to testify in their own behalf. They may do so and still be prosecuted and convicted.

The grand jury procedure is

Stratford Lodge 874

A. F. & A. M.
Stated
Communication

SECOND FRIDAY NIGHT OF EACH MONTH
Jim Taylor, W. M.
W. O. BRYANT, Secretary

one of the basic protections enjoyed by the common man against outrageous procedures of would-be tyrants and dates from early Anglo-Saxon times. It assures that no person shall be forced to stand trial for a felony on the basis of malicious or frivolous accusation having no apparent factual support.

When called to serve on a grand jury you share with a group of fellow citizens some of the most solemn responsibilities known to our democracy. Consequences of life-or-death importance may hinge upon your vote.

(This column based on Texas law, is written to inform, not to advise.)

District Legion Convention In Clarendon



Commander Rhea Smith

CLARENDON — Top district officials of The American Legion and its Auxiliary will be named at the spring convention of the 18th District to be held here Saturday and Sunday, April 5 and 6. Attendance is expected to pass the 300 mark.

Delegates from the district's 45 American Legion Posts will elect a commander and vice commander to serve for the next two years, according to Rhea Smith of Amarillo, whose two-year term as district commander expires at the State Convention in August. Smith said that he knew of only one endorsed candidate for district commander, Mike McCully of Clarendon. J. G. Schultz of Pollett is concluding his term as vice-commander.

Auxiliary delegates will vote a new district Auxiliary president and vice president slate. Mrs. L. A. Pitt of Amarillo and Mrs. Louise Williams of Borger are the outgoing president and vice president.

Smith said that five delegates and five alternates to the Legion's National Convention will also be elected. The delegates chosen will represent the district at the National Convention in New York City August 24-28. The convention will consider resolutions during the Sunday afternoon business session. All resolutions must be submitted in writing by 11 a.m. Sunday, Smith said.

Rev. William Arms of Fort Worth, State Legion chaplain, will be the principal speaker at the Sunday morning joint session of Legion and Auxiliary delegates at the American Legion Home. The Legion and Auxiliary will hold separate business sessions at 2 p.m. Sunday.

New members of the 40 and 8, fun and honor organization, will be initiated or "wrecked" Saturday afternoon. The business session of the colorful 40 and 8 organization also is set for Saturday afternoon. Visiting Legionnaires and Auxiliary members will attend a child welfare banquet Saturday night.

Notables invited to attend the convention include State Commandere Ora R. Hall, Jr., of the New Mexico Legion; Texas State Vice Commander Burton G. Hackney of Brownfield; State Adjutant G. Ward Moody of Austin; National Executive Committeeman H. J. Bernard of Houston; Bob Sisson, manager of the Lubbock regional office of the Veterans Administration; Woodrow Epperson of the Veterans Affairs Commission office at Lubbock; and State Legion Service Officer W. H. McGregor, also of Lubbock.

Devotional Gems

(By N. D. Carter)
Once there was a certain ruler who came to Jesus and asked how he might inherit eternal life. Jesus told him that he knew the commandments. The ruler had kept them all his life save one and this one was the one that condemned him as it

does many others. Although he had kept all other laws, he had not heeded the word saying that we shall have no other gods before him (the living God.) This ruler was told to give up all that he had and follow Jesus. He had to do this to have life for when we follow him we must believe on him: if we did not, we would not be willing to make the sacrifice for there would not be any spiritual discernment. "And when he (the ruler) heard this he was very sorrowful: for he was very rich." (Luke 18:23.) The man would rather keep his riches than serve God with hope of life everlasting. He put the god "wealth" before the Lord God.

Now this story was not told for entertainment but for a lesson. In the Old Testament, when Israel would turn to other things, not necessarily graven images, the Lord considered them as turning to idolatry, which is worshipping other gods. Even so, today, people put other things first, wealth, loved ones, comfort, and many other things. For this reason, there are many that will never enter into God's kingdom. It is not that they love these things but that they let them be a barrier between them and acceptance of Jesus Christ. People know that true Christians do not live as highly as others and that they often live a life of humiliation. Because they put other things first, before God, they cannot see the blessings of him and live in wealth that perishes. God's people live in unseen wealth that shall never perish; they bear fruit that the world knows not of. If you are lost and put other things before God, then you must remove the barrier, because you put it there. When you remove it, then you shall see the riches of God.

Virginia Plunk Honored On 13th Birthday

A surprise birthday party was given in the home of Mr. and Mrs. V. A. Plunk the evening of March 27, honoring their daughter, Virginia, on her 13th birthday.

After outdoor and indoor games were enjoyed, refreshments of sandwiches, cake and punch were served to the following friends: Glen Lovelace, Dorothy Bachman, Martha Blades, Jeanette McMahan, Bonnie Farris, Wayne Cummings, George Harding, Hoy Harrison, Cynthia Reed, Bob Reed Donelson, Jimmy Huggins, Sonny Judd, Charles Oakley, Teddy Oakley, Gwendolin Clay, Ger-

aldine Clements, and Donald Jacobs.
Co-hostesses were Shirley Plunk, Martha Plunk and Feliz Ramon.

Pfc. Gene Austin Expects Duty In Japan

Pfc. Gene Austin, son of Mr. and Mrs. Fred Austin, a veteran of nine weeks service in the U. S. Marine Corps, is here on a 10-day leave for a visit with his parents. On his return to Camp Pendleton at Oceanside, California Austin expects to re-

ceive his orders for duty in Japan.

Say You Saw It In The Star

Clothes Lines Are For The Birds

SEE
Westinghouse
Clothes Dryers
McMahan
Furniture Co.

PLEASE — PICK UP YOUR LARD

We are glad to do everything possible to please our customers but due to crowded conditions, we are forced to ask you to please stop at the Locker and pick up the Lard we have rendered for you.

Stratford Frozen Food Lockers

Stratford Abstract Co.

Minnie Laura Jackson, President
Incorporated 1907 — 45 years of Satisfactory Service to Sherman County Land Owners
Let Us Make Your Abstracts
WE SHOW THE RECORDS
OFFICE IN AMERICAN LEGION BUILDING



EASTER

GIFTS in keeping with the occasion
Large Display of New Costume Jewelry

RHINESTONE SETS
Necklaces, Ear Rings and Bracelets
Costume Pins of all kinds

BEADS of every color
Bracelets and Ear Screws to Match
MEN'S JEWELRY
CUFF LINKS and TIE HOLDERS

HOLLYWOOD DOLLS
Peter Rabbit and Bunny Rabbit Easter Dolls
MANY OTHER SUITABLE EASTER GIFTS

Robbie's Gift Shoppe

Parking Space
AVAILABLE AT
Bill's Trailer Court
On South Chestnut 1/4 Block Off Highway 54
Modern Conveniences



Finding the TROUBLE SPOTS
IS A SPECIALTY OF OUR MECHANICS

If your John Deere Tractor and Implements aren't giving you first-rate performance, it will pay to bring them in for a checkup. Finding trouble—and correcting it—is a specialty in our shop.

We've equipped our shop with modern, precision tools. Thus, our well-trained mechanics, skilled in servicing techniques recommended by John Deere, are able to go right to work. There'll be no time wasted finding what's wrong... or deciding how to fix it. If parts need replacement, only genuine John Deere Parts will be used. Whatever the job, it will be done quickly, efficiently, and at low cost.

You'll be pleased with the results; your John Deere Tractor and Implements will come back to you running like new. See us for a free estimate. Come in soon.

Bennett Implement Co.
BUY ONLY GENUINE JOHN DEERE PARTS - THEY FIT AND WEAR LIKE THE ORIGINALS

OPEN YOUR EARS TO THE FACTS ON CAR VALUE THE

DODGE "SHOW DOWN" WAY

C. E. WOODS CO.

New Krause Chisels
With Lighter Draught and Better Clearance Features

NEW AND USED KRAUSE PLOWS

HAVE YOU LOOKED LATELY?

Have you checked lately to be sure your combine and other farm equipment are ready for work next season?

Are there any parts that might not last another year?

If there's doubt in your mind, please call us or drop in. We'll give your equipment a thorough servicing and, if new parts are needed, supply you with genuine IH parts.

King Equipment
PHONE --- 2221

HOUSEHOLD MEMOS... by Lynn Chambers

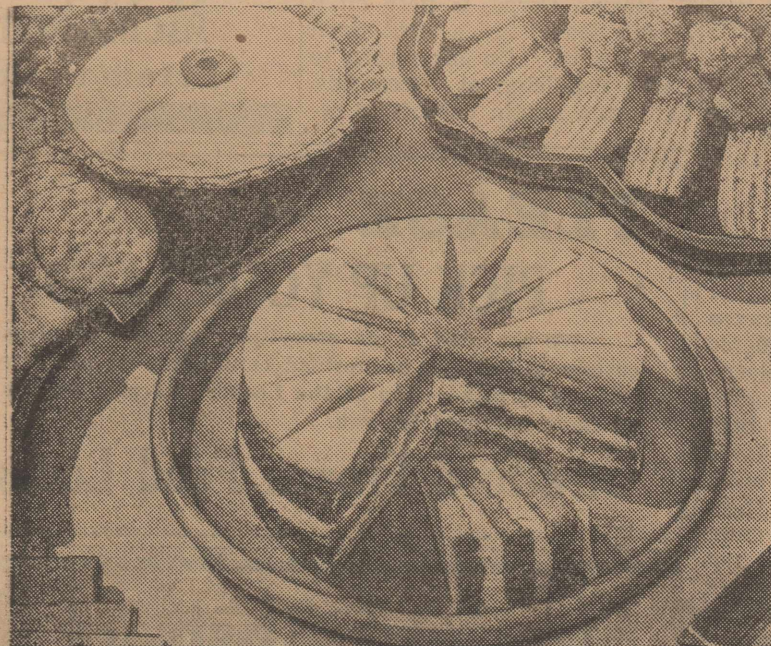

Tasty Cheese Makes Appetizing Snacks (See Recipes Below)

Tasty Snacks

THERE ARE MANY occasions for snacking in every home, especially when the family is social. Perhaps you have people dropping in before dinner, and like to serve something in the living room whether they stay for dinner or not.

Then, too, there are evening get-togethers when a bit of snacking is in order. Perhaps you bring the evening to a close with a tasty snack, something not too much, but just enough to fill you, once the conversation or games have fanned the appetite.

Both men and women appreciate a snack which has some zest to it. If it's before dinner, a salty or tangy type of tidbit is indicated. After dinner and dessert, the same type of snack is in order since the sweet tooth has already been nourished with dessert.

Tangy meat spreads, tasty breads, salty crackers and various cheeses fill the snack role to perfection. Here are many suggestions from which to choose.

These tiered sandwiches may be made in advance and chilled. The base is a round loaf of pumpernickel bread and makes an attractive sandwich piece to set on a platter.

Tiered Sandwiches
(Makes 24 wedges)

- 3 ounces chive cheese
- 3 ounces relish cheese
- 1 6-ounce round loaf pumpernickel bread
- 3 ounces deviled ham
- 2 tablespoons catsup
- 2 ounces Gruyere cheese
- 2 ounces very sharp cheese

Let cheese stand at room temperature until soft enough to spread. Remove bottom crust from pumpernickel. Cut three 1/2-inch thick slices crosswise. Spread one slice with chive cheese; cover with second slice of bread, spread with relish cheese. Cover with third slice of bread. Mix deviled ham and catsup; spread third slice. Cut Gruyere and very sharp cheese portions in triangles and arrange on top layer of bread, alternately, with the pointed ends toward the center. Chill thoroughly. Cut in wedges, following outline of cheese slices.

Rye bread can be made into tasty sandwiches with relish cheese and olive-pimiento cheese spreads. Wrapped in waxed paper, they'll keep in the refrigerator until serving time:

Cheese Rye Wedges
(Makes 44)

- 1 loaf salty rye bread, about 2 1/2 inches in diameter
- 1 5-ounce jar relish cheese spread
- 1 5-ounce jar olive pimiento cheese spread

Slice rye bread into 66 slices about 1/8-inch thick. Set aside 11 slices. Spread remaining slices with cheese spreads, using about 1 teaspoon for each slice. Alternating the cheese spread, stack five slices together, topping each stack with one of the 11 unsliced slices. Wrap stacks in waxed paper and chill thoroughly. Just before serving, cut each stack into four wedges.

LYNN SAYS:
Simple Combinations
Keep Snacks Interesting

Celery stalks can be filled with this mixture: mashed avocado seasoned with lemon juice, salt and onion juice.

Perhaps you like as a snack just a thin slice of bread with well-flavored butter. Ground shrimp mixed with an equal quantity of butter and a seasoning of lemon juice is delicious; ground ham mixed with half as much butter and some sieved egg yolk is appetizing.

LYNN CHAMBERS' MENU

- Chicken Chop Suey
- Hot Rice
- Buttered Green Beans
- Pineapple, Cottage Cheese, Grape Salad
- Caramel Layer Cake Beverage

Garlic Cheese Dip
1 6-ounce package garlic cheese

3/4 cup soured cream
Let cheese soften at room temperature, then beat until light and fluffy. Blend in soured cream and then chill until ready to serve.

Blue Cheese Spread

- 3/4 cup blue cheese
- 1/4 cup cream cheese
- 2 tablespoons mayonnaise
- 3/4 to 1 teaspoon Worcestershire sauce
- Onion juice
- Lemon juice

Soften cheese and blend together with mayonnaise. Season with Worcestershire sauce, onion and lemon juice to taste.

Deviled Ham Dip

- 4 tablespoons deviled ham
- 4 tablespoons horseradish
- 1 teaspoon grated onion
- 2 table. acid chives
- 1 cup heavy cream, whipped

Blend deviled ham with horseradish, onion and chives. Fold in whipped cream and chill before serving.

Dried Beef Dip

- 6 ounces cream cheese
- 1 wedge blue cheese (about 1 ounce)
- 3/4 cup dried beef, finely cut
- 1/2 small onion, grated
- 1 tablespoon horseradish
- 1 tablespoon mayonnaise

Let cheese soften at room temperature. Blend together both kinds, and then mix in other ingredients. Serve with crackers or potato chips.

Avocado Dip

- 4 strips bacon
- 2 avocados
- 1 tablespoon grated onion
- 1 tablespoon lime juice
- 1/4 teaspoon salt
- 3/4 teaspoon pepper
- 1/2 cup mayonnaise

Dice bacon, fry until crisp, then drain. Peel avocados, mash fine and add lime juice and seasonings. Soften with mayonnaise and add bacon bits. This may be used for dipping or for a spread on crisp crackers.

When you want a hot appetizer, these little meat balls are tasty and easy to serve as well as to eat:

Spicy Meat Balls
(Makes 24)

- 1/2 pound ground beef
- 1 egg
- 1/4 cup dry bread crumbs
- 1 1/2 teaspoons minced onion
- 3/4 teaspoon salt
- 3/4 teaspoon black pepper
- 3/4 teaspoon prepared horseradish
- 3/4 teaspoon nutmeg
- Dash of tabasco sauce
- Grated American or Italian Style cheese

Combine all ingredients except cheese, blending well. Shape into tiny balls. Sauté in hot fat until all sides are lightly browned, which will take about 4 minutes. Roll each ball in grated cheese. Insert toothpick and serve hot.

For a spicy snack to serve before dinner, try some thin slices of salmon spread with cream cheese, then wrap around 2-inch sticks of celery.

You'll like these hot tidbits to serve before a meal: spread strips of uncooked bacon with peanut butter; roll tightly, fasten with a toothpick and broil until bacon is crisp.

Like to stick tasty tidbits into a grapefruit for snacks? Wrap rolled anchovies in a half slice of bacon and broil until bacon is crisp. Or, wrap shrimp in bacon and broil.



VETERAN AND ROOKIE . . .
In West Palm Beach, Fla., ageless Connie Mack, retired manager of the Athletics, gives a tip to Jack Littrell, 23, a short-stop and youngest rookie on Philadelphia's squad. He played for Savannah in 1951.

Popular Recipe

SHELLACKED or varnished surfaces which have spots are most easily cleaned with kerosene and powdered tripoli. Use a light pressure and make certain the surface is dried carefully.

Faded fiber rugs can be renovated by using a coat of good quality house paint which has been thinned with turpentine. Use three parts of paint to one of turpentine. Work paint into fiber thoroughly with brush for best results.

Wash brooms and brushes occasionally in two quarts of warm water to which has been added four tablespoons of ammonia. Let the straws and bristles soak for half an hour, rinse thoroughly and hang in a cool place to dry.

To give linoleum a high polish as well as aid in cleaning it, add paraffin to the water with which you scrub.

Keep floors clean when it's raining by nailing a scrub brush upside down right outside the door so shoes can be wiped before entering the house.

RECIPE OF THE WEEK
Party Sandwiches
(Serves 8)

- 8 slices bread
- 1 6 1/2-ounce can crab meat, flaked
- 1 tablespoon lemon juice
- 1/4 cup chili sauce
- 1 teaspoon Worcestershire sauce
- 1/2 cup salad dressing

Trim crusts from bread. Toast bread on one side; spread untoasted side with butter. Combine crab meat, lemon juice, chili sauce and Worcestershire sauce. Spread bread, top with salad dressing and broil until bubbly and heated through.

Old rugs can be stiffened if they are first cleaned then have the underside painted with starch. Leave the rug in the sun until it is completely dry.

Worn places on the wooden or linoleum floor can be re-waxed separately from the other parts. However, make certain every three or four months that all old wax is removed and new wax applied to the whole floor.

An inexpensive floor wax can be made at home to use on hardwood floors. Melt a half a cake of paraffin and add to it one cup of turpentine.



2378
SIZES
2-42



3036
SIZES
1, 2, 3, 4

No. 2378 is cut in sizes 12 to 20; 36 to 42. Size 18, 3 7/8 yds. 35-in., 3 1/8 yds. ric. fac.
No. 3036 is cut in sizes 1, 2, 3 and 4. Size 2 dress, 4 1/4 yds. 36-in., 1 1/4 yds. ruffling. Coat, 1 1/8 yds. 56-in.
Send 30c for EACH pattern with name, address, style number and size to: AUDREY LANE BUREAU, Box 369, Madison Square Station, New York, N.Y. The Current Fashion Book shows 125 other styles, 25c extra.

The United Nations Secretariat Building in New York is 39 stories high.

GRANDMA



By Charles Kuhn

VIRGIL

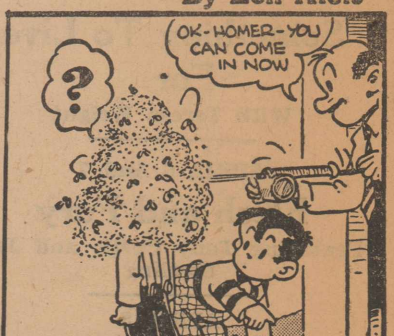

By Len Kleis

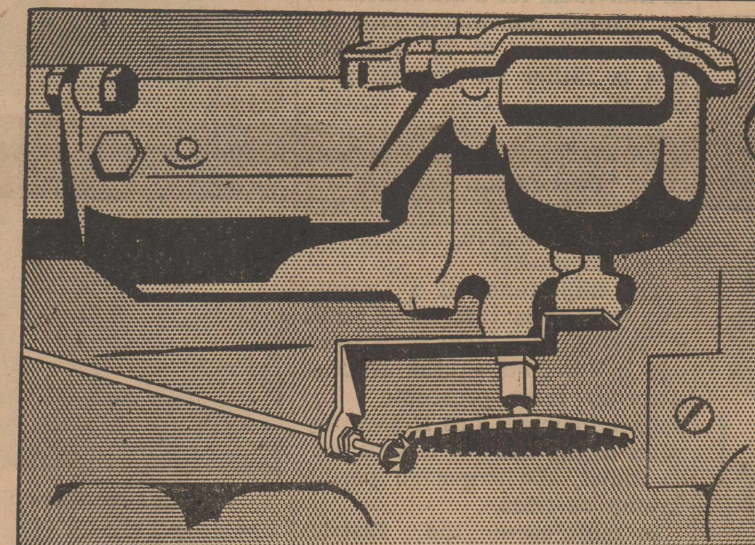

DEVICE TO ADJUST TRACTOR CARBURETOR FROM SEAT . . .
With an egg beater and a length of steel rod you can rig up a device to adjust the carburetor from the driver's seat. You can save gasoline by regulating mixture when tractor is idling.

The first Nobel prize was awarded in 1901. The largest denomination of U.S. currency is the \$100,000 bill.

Get handy KITCHEN UTENSILS IN MOTHER'S OATS

Every big square package of Mother's Oats offers an exciting double value! Because money can't buy a finer quality, more delicious, or more nourishing oatmeal than Mother's Oats. And packed in every package you'll find a valuable, useful premium such as aluminum kitchen utensils, famous "Fire-King" glass cup and saucer, beautiful "Wild Rose" pattern china or gay colorful Carnival Ware.



No waiting! No coupons! No money to send! Just ask your grocer for Mother's Oats with Premium, in the big square package. MOTHER'S OATS—a product of THE QUAKER OATS COMPANY

Geographic center of North America is in Pierce County, North Dakota. Before Lindberg's far flight, 64 people had crossed Atlantic by air.

OUR WASH and GREASE JOBS

YOUR CAR WILL LOVE OUR SERVICE

Will Make Your Car Look Like New!

DIAL 2691

We Will Call For Your Car and Deliver It When The Work Is Finished

TOC Motor Co.

Studebaker Cars And Trucks

Drive It Yourself!

It's a Spectacular Dual-Range Performer!

Yes—drive it yourself—you'll see why so many, many people are saying that the new 1952 Dual-Range* Pontiac is the most amazing—and the most thrilling performer they ever drove!

Range you can have spectacular acceleration and power—more than you probably ever need. And when you're in Cruising Range—rolling along the open road so smoothly, silently and economically, you almost feel you're coasting!

At the wheel of a new Pontiac you have two entirely different types of performance under finger-tip control. In Traffic

Come in today—drive a wonderful new Dual-Range Pontiac yourself. It is certainly spectacular new proof that dollar for dollar you can't beat a Pontiac!

ONLY PONTIAC GIVES YOU THIS DUAL-RANGE COMBINATION!

1. Powerful High-Compression Engine
2. New Dual-Range Hydra-Matic Drive*
3. New High-Performance Economy Axle

DOLLAR FOR DOLLAR YOU CAN'T BEAT A

Pontiac

Wright Davis Pontiac

*Optional at extra cost

YOUR brain budget



- Eclectic means (a) electrical, (b) selecting from different sources, (c) profound?
- Which of these is a bachelor: (a) Joseph Martin, (b) Robert Taft, (d) Dwight Eisenhower, (d) Estes Kefauver?
- Which of these most likely shoed Pegasus: (a) Janus, (b) Mars, (c) Vulcan?
- An egg hatched in 17 days would produce a creature that is (a) quack, (b) coo, (c) cackle?

ANSWERS
 1—(b) Selecting from different sources.
 2—(a) Joseph Martin.
 3—(c) Vulcan.
 4—(a) Coo (pigeon).

Elks Lose First Hard Ball Games

Stratford Elks have tasted of defeat in their first two baseball games of the season. They will play their first conference game at Spearman next Tuesday afternoon at 2:30.

Stratford lost to Amarillo Saturday by the score of 4 to 8. The Elks made their first scoring rally in the seventh inning. While at bat they scored 4 runs on three hits.

Amarillo was credited with 8 hits. They scored 3 runs in the second inning, 4 in the third and 1 in the fourth.

Fin Ramon pitched for Stratford during the first six innings. He allowed 8 hits. Benny Biddy pitched the last inning without allowing a hit. Fin Ramon was credited with 3 strikeouts. Wyrick, Amarillo pitcher, was credited with 11 strikeouts. Stratford made 3 errors during the game and Amarillo made 2.

Athletes playing for Stratford were: Charley Boren, B. A. Donelson, Lyle Wakefield, Douglas Carter, Bobby Lovelace, Tommie Wakefield, Fred Green, Carroll Reed, Fin Ramon and Benny Biddy.

Stratford lost to Dalhart in a game here Tuesday afternoon by a score of 3 to 9. Dalhart earned two runs and made their other scores on walks and errors.

Stratford scored 3 runs on 4 hits and made 8 errors. The winning pitcher, Johnson of Dalhart, was credited with 10 strikeouts. While pitching for Stratford Fin Ramon chalked up 4 strikeouts and James Crawford 1.

Totem poles are carved symbols depicting family or clan histories and legends.

BESSIE



MUTT AND JEFF



JITTER



WYLDE AND WOOLY

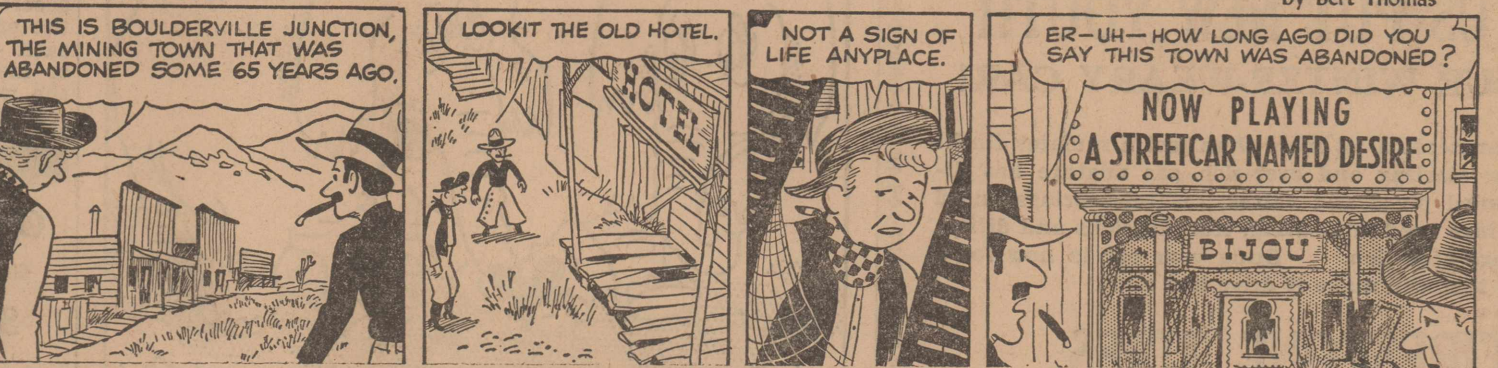

Wilson Funeral Directors

DIAL 2601
 STRATFORD, TEXAS
 Any Hour — Night or Day

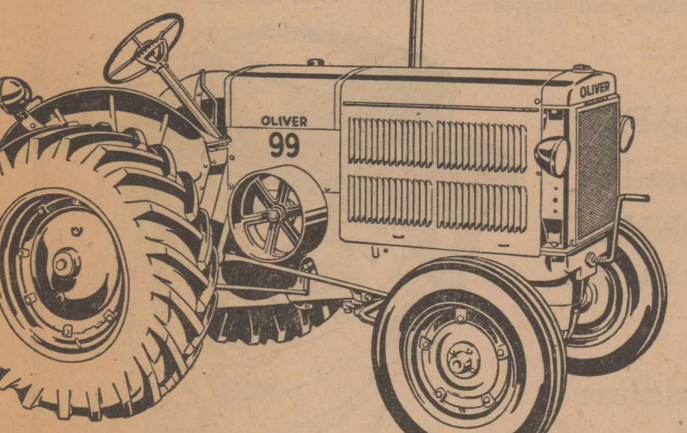

DAVIS OLIVER CO.

BEST QUALITY BEST VALUE

BLUE RIBBON MEATS

With a Choice Cut of our Tasty, Tender Meats as a basis, you'll find our home cooked Meals always delicious, tasty, and refreshing.

Stratford Coffee Shop

Formerly Lee's Cafe — Under New Management

Only Westinghouse GIVES YOU "Weigh To Save" Door See Laundromat

McMahon Furniture Co.

U.S. C. Of. C. Opposes Additional Taxes For Foreign Aid

WASHINGTON — The Chamber of Commerce of the United States announced today that it opposes any more authorizations for foreign aid this year. It charged that the Senate Foreign

Relations Committee is attempting to "stifle public opinion" by rushing an additional and unnecessary \$7.9 billion foreign aid bill through committee hearings.

Chamber President D. A. Huly said: "When this fiscal year ends on June 30, there will be almost \$8 billion in unspent foreign aid funds left over from previous years. That is more than enough for both economic and military aid next fiscal year."

aid funds left over from previous years. That is more than enough for both economic and military aid next fiscal year.

Picture of Modern Living



I NEVER KNEW CLOTHES COULD BE SO FLUFFY UNTIL WE GOT OUR ELECTRIC CLOTHES DRYER!

Crossword Puzzle

HORIZONTAL
 1 Ecclesiastical vestment
 4 Sign of the Zodiac
 9 A month
 12 Norse goddess of healing
 13 To depict
 14 Form of to be
 15 Treats with malice
 17 Body of tree (pl.)
 19 Astiriform fluid
 20 Intended
 21 Deadly pale
 23 Note of scale
 24 Blouse
 27 Parcel of land
 28 Evergreen tree (pl.)
 30 Employs
 31 Belonging to
 32 Rectus
 34 Symbol for sodium
 35 Abrading implement
 37 The self (pl.)
 38 Malay gibbon
 39 Caudal appendage
 41 Babylonian deity
 42 Strokes lightly
 43 Makes germinated grain material
 45 To make lace edging
 46 A formula of supplication
 48 Curved structure of masonry (pl.)
 51 Electrified particle
 52 Pocketbook
 54 Man's name
 55 A footlike part
 56 To annoy
 57 To knock

VERTICAL
 1 Roman bronze
 2 Part of month
 3 Shining
 4 Mimics
 5 Ethiopian title
 6 Roman numeral
 7 Heraldry: dried stalk of grain
 8 Insect
 9 Noah's boat
 11 Affirmative answer

16 Scottish river
 18 Two-toed sloth (pl.)
 20 Optical illusions
 21 On high
 22 City in Bulgaria
 23 Measure of distance
 25 Upper chamber of parliament in France
 26 Former Russian rulers
 28 Symbol for iron
 29 A portico
 32 Kind of race
 33 Plural ending
 36 Lagoons
 38 Soap foam
 40 Slumbered
 42 Indian moccasins
 44 Honest
 45 Woody plant
 48 Disease of fowls

47 Fish eggs
 49 Beast of burden
 50 Drink slowly
 53 Sun god

PUZZLE NO. 179

Answer to Puzzle No. 178

A	L	A	R	T	A	R	T	S	P	R	I
D	I	D	S	T	E	R	E	H	I	R	
Z	E	V	E	A	T	T	A	R	I	A	N
BAR IDEAL											
H	A	R	D	A	R	E	C	O	R	E	
A	I	T	R	E	B	E	M	E	S	A	S
R	I	D	E	S	P	E	R	O	N		
P	E	S	O	S	R	O	W	P	R	A	
O	D	E	R	S	E	W	E	T	H	E	N
METAL NECO											
A	D	E	A	L	I	N	E	B	E	G	
V	A	N	P	A	N	E	S	T	R	A	
A	N	T	S	T	E	W	S	A	R	T	

CHRYSLER FirePower

is so much more than HORSEPOWER

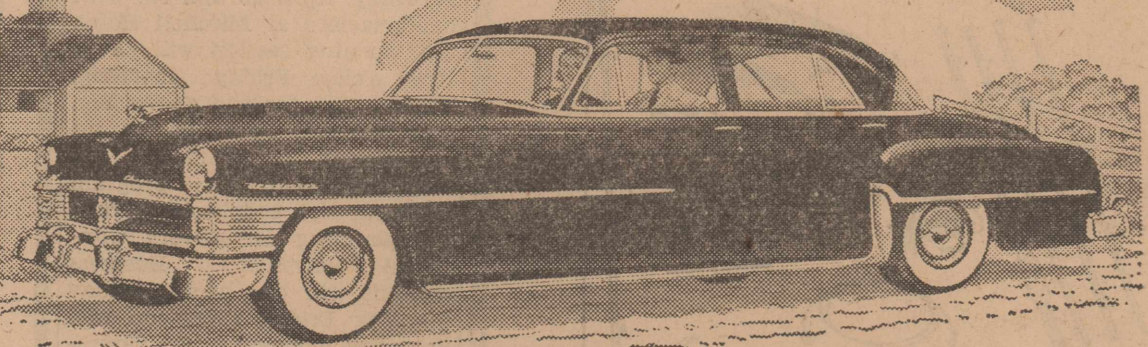

- + It's worth remembering that today's Chrysler V-8 is not a "warmed-over" engine, but basically brand new... the first truly new type engine of modern times. It does, indeed, open new horsepower potentials, but what it can mean to you goes way beyond just that...
- + FirePower is also a better-built engine throughout. It doesn't require premium fuel. It runs with less waste, less heat, less wear, less carbon deposit than other type engines can do. More of your gasoline's energy is turned into actual road power, greater reserve for passing and top speeds when needed...
- + FirePower gives you gasoline a better place to work... the first hemispherical combustion chamber in a stock-car engine. It makes possible more power from every drop of gas. You feel it the minute you open up a Chrysler, in greater accelerating power than you've ever had at your command...
- + Why not drive this revolutionary new-type engine, and feel its wonderful difference for yourself? Let your Chrysler dealer show you how much more than horsepower your money can buy in the engine Chrysler has designed from scratch to do an engine's job better, longer, and more efficiently than previous engines can hope to do!

CHRYSLER

THE FINEST CAR AMERICA HAS YET PRODUCED

Garrison Motor Co.

ABSTRACTS

WE HAVE A COMPLETE ABSTRACT PLANT

Covering All Real Estate In Sherman County

We Furnish Quick, Efficient Service On Short Notice

Sherman County Abstract Co.

Royal Pendleton, Manager Stratford, Texas

Electric living is modern living. Electric living is lovely living, pleasant living. See your modern electric appliance dealer now. See the automatic electric clothes dryer he displays. It makes any day a good drying day and your drying day a good day, too.

SEE YOUR MODERN ELECTRIC APPLIANCE DEALER

SOUTHWESTERN
PUBLIC SERVICE
 COMPANY

27 YEARS OF GOOD CITIZENSHIP AND PUBLIC SERVICE

Holds Funeral At Chillicothe

Rev. H. A. Nichols was called to Chillicothe, Texas, former

charge, Monday, to preach the funeral message of an old timer, Marvin Brock. The services were conducted in the First Methodist Church Monday at



Chinchilla

Breeding Stock Now Available
PEDIGREE REGISTERED GRADED PAIRS
You Too, Can Raise the Finest of Furs
WRITE OR PHONE 4526

Wootens Chinchilla Ranch
309 NORTH 3RD MEMBER NCBA
Texhoma, Oklahoma



tune-up for Spring

LET US PUT NEW YOUTH IN YOUR WINTER-WEARY CAR!
Your car needs a lot more than just a radiator flush! Cold-weather starting and over-rich gas mixture has diluted oil, fouled plugs and valves; wheel-bearings need packing, springs need lubricating, transmissions and differentials require attention. Bring your car in now for a spring tonic that will make it drive like new!

FIRESTONE TIRES

For Cars, Trucks and Tractors

Choice Seat Covers

Garrison Motor Co.

Your Chrysler-Plymouth Dealer

THE BAFFLES

By Mahoney

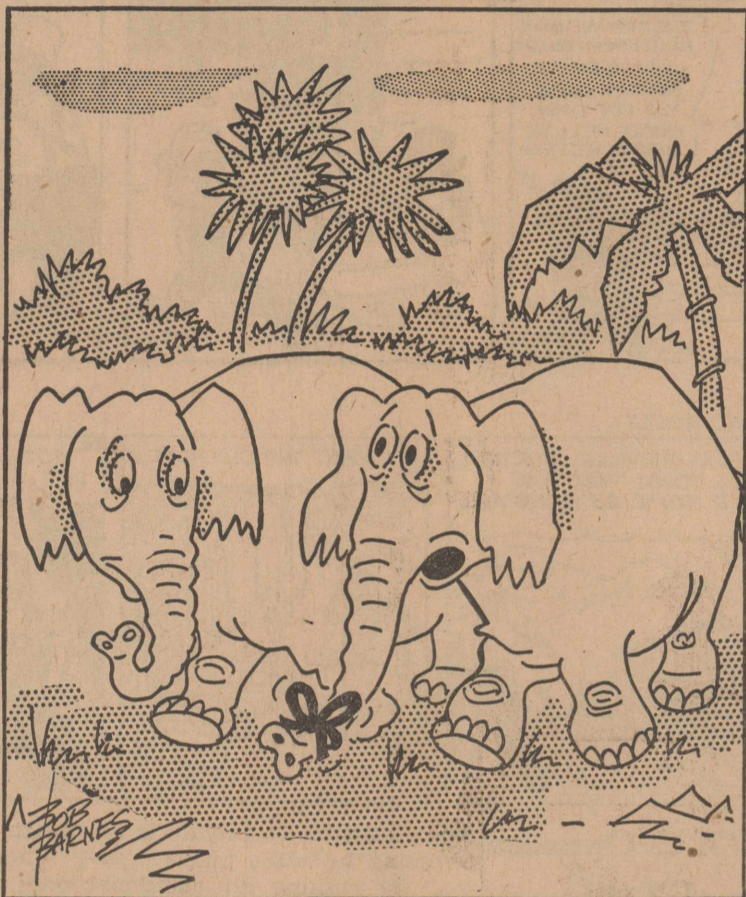
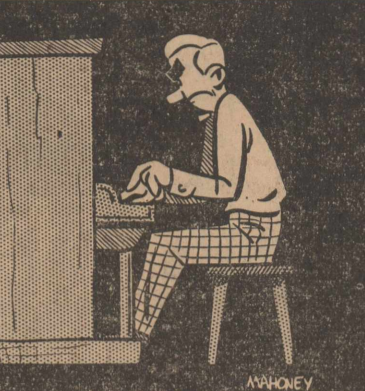

"I keep forgetting where I left my peanuts!"

2:30 P. M. before one of the largest gatherings ever assembled there. He was the senior member of the famous Brock Quartet. They sang at funerals in churches of all denominations. Mr. Brock was the choir director during Rev. Nichols seven year pastorate at Chillicothe.

Highway 54 Convention April 25-26

U. S. National Highway 54 spring convention will be held at Nevada, Missouri Friday and Saturday, April 25 and 26, with headquarters at Mitchell Hotel. The opening session will be at 10:00 o'clock Friday morning. Registration for the convention delegates will be available at 8:00 o'clock.

Judging from the program outlined, the people of Nevada are planning for a very wonderful convention. Business sessions will be held Friday morning Friday afternoon and Saturday morning. On Thursday night, April 24, there will be a social hour and dance at the Elks Club for the benefit of the early arriving delegates and the Nevada Highway 54 Boosters. Another social hour will be enjoyed on Friday afternoon from 5:15 to 6:15.

The convention banquet will be held at Hotel Mitchell at 6:30 o'clock Friday night with Rex M. Whitton, Chief Engineer of the State Highway Commission of Missouri, as the speaker. Following the banquet a dance will be enjoyed at the Skyline Club beginning about 9:00 o'clock. Saturday morning the business session will open at 9:30 and the convention will close at noon Saturday.

Cactus Couple Hurt In Accident

A Cactus couple, riding a motorcycle, was seriously injured Sunday night in an automobile-motorcycle collision on the

Dallas Highway, inside the city limits of Amarillo.

Walter Sandifur, 27 years old, suffered head and chest injuries, and a broken wrist, and a compound fracture of the left leg.

Mrs. Sandifur, 24, suffered a possible broken leg.

Their motorcycle was struck by a car driven by Fred B. Newby, 42 years old, 800 Johnson.

Investigating officers said the motorcycle, going west on Highway 287, was struck as Newby, going east, attempted a left turn across the road into a service station.

Officers said Newby told them he did not see the motorcycle.

The injured people were taken to St. Anthony's Hospital by Griggs ambulance.

Hospital attendants said the condition of the two is serious.

CONTRACTOR'S NOTICE OF TEXAS HIGHWAY CONSTRUCTION

Sealed proposals for constructing 13.019 miles of Grading, Strs., Base & Surf. from Jct. FM 1573 to Jct. FM 289 on Highway No. FM 845, covered by S 1561 (1) & R 727-2-2, in Sherman County, will be received at the Highway Department, Austin, until 9:00 A. M., April 15, 1952, and then publicly opened and read.

This is a "Public Works" Project, as defined in House Bill No. 54 of the 43rd Legislature of the State of Texas and House Bill No. 115 of the 44th Legislature of the State of Texas, and as such is subject to the provisions of said House Bills. No provisions herein are intended to be in conflict with the provisions of said Acts.

In accordance with the provisions of said House Bills, the State Highway Commission has ascertained and set forth in the proposal the wage rates, for each craft or type of workman or mechanic needed to execute the work on above named project, now prevailing in the lo-

Only Westinghouse

Gives You the Watersaver

See Laundromat

McMahon

Furniture Co.

cality in which the work is to be performed, and the Contractor shall pay not less than these wage rates as shown in the proposal for each craft or type of laborer, workman or mechanic employed on this project.

Legal holiday work shall be paid for at the regular governing rates.

Plans and specifications available at the office of J. G. DeWald, Resident Engineer, Dallas, Texas, and Texas Highway Department, Austin. Usual rights reserved. (Pub. 4-3, and 4-10.)

Shop the ads—Try Stratford first

Only Westinghouse

Gives You Complete Automatic Defrosting

McMahon Furniture Co.

Easter Parade

Profile Flattering Easter HATS

SEE OUR DISPLAY OF DAINTY NEW EASTER HATS

For Ladies and Misses

CAPS and BONNETS

For Little Tots

Toddlers Suits

And Dresses



Lovelace

DEPARTMENT STORE

"Where Customers Send Their Friends"

FISHING SUPPLIES

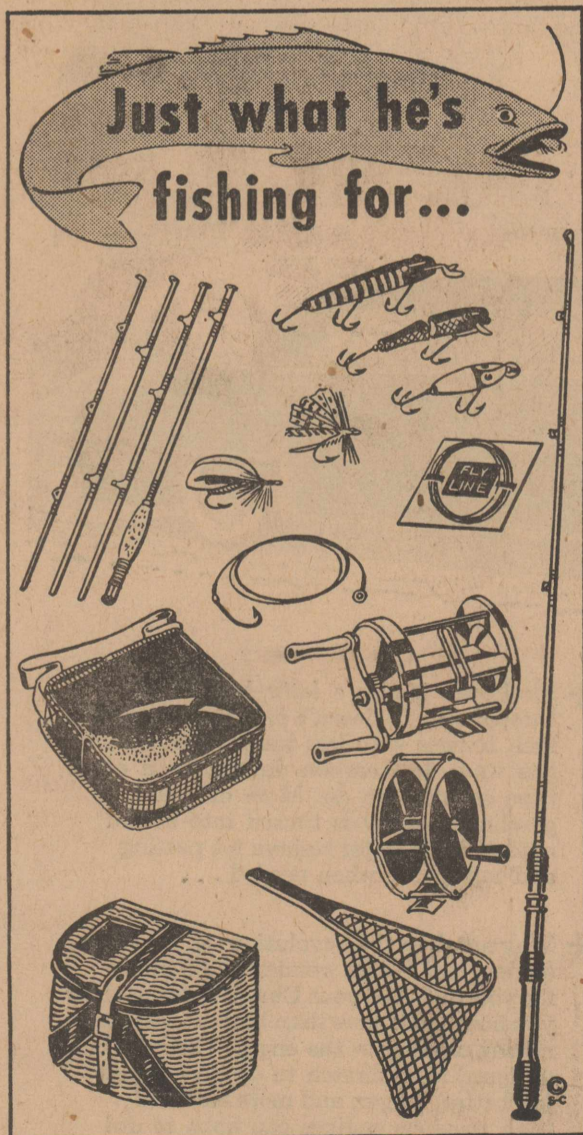

Just what he's fishing for...

Bring In Your Old Plugs and Trade Them In With

25c for a NEW PLUG

Sloan Implement & Auto

Keep 'em HEALTHY

WITH THESE FOODS

ARMOUR'S STAR LARD	3 POUND CARTON	49c
AZALEA QUARTERED, COLORED OLEOMARGARINE	2 POUNDS	39c
KIM DOG FOOD	6 CANS	49c
CANE SUGAR	10 POUNDS	95c
WHITE SWAN CATSUP	TWO 14 OZ. BOTTLES FOR	39c

MIRACLE WHIP SALAD DRESSING	QUART JAR	55c
Aunt Jemima MEAL	White Or Yellow 5 Pound Sack	39c
VAN CAMPS VIENNA SAUSAGE	CAN	23c
PLAIN OR NUT HERSHEY'S	BOX OF 24 5c BARS	\$1.00
HI-C ORANGE DRINK	46 Oz. Can TWO FOR	49c

FRUITS and VEGETABLES

CELERY HEARTS	CELLO. PKG.	25c
FLORIDA JUICERS ORANGES	3 POUNDS	21c
LARGE SIZE AVACADOS	TWO FOR	25c
CALIFORNIA SUNKIST LEMONS	PER DOZEN	29c

Low Priced MEATS

CUT FROM LEAN PORK SHOULDER ROAST	POUND	45c
ARMOUR'S STAR BACON	POUND	49c
LEAN CENTER CUTS PORK CHOPS	POUND	53c
WISCONSIN FULL CREAM AGED CHEESE	POUND	55c

Seaman Grocery

BEST QUALITY

BEST PRICE