

Safflower Opportunity Coming To Stratford

Safflower and its many advantages will be discussed by capable authorities at a meeting to be held in the County Exhibit Building at 8:00 p. m. Wednesday, April 8.

Capable authorities will discuss the potential productivity of the crop, the potential returns, the necessary care of the soil for higher yields, and the opening of a new market for a new crop which at least has some claim on raising the financial return from high plains fields.

Dr. Wade Parkey, a former U. S. Department of Agriculture agronomist, now employed by the International Safflower Corporation, is scheduled to be present to answer many of the problems which are poised before farmers who would like to venture into the new crop if it offers a profitable means of farm operation.

If available information is correct, Safflower markets are excellent and the supply has never been able to meet the demand. It has further been stated that \$62.00 a ton will be offered to the Safflower grower this year.

Since Safflower requires the same agricultural practices as grain sorghum and can be expected to yield about three-fourths of what milo averages, in dollar terms the farmer can expect about twice as much money per acre.

Safflower, a member of the thistle family, produces an oil-bearing seed head similar to the sunflower from which valuable oils may be extracted. The cholesterol-free oils are recommended for heart patients and are used in the paint and varnish industry.

The plant demands a dry climate and of the three-million acres in the world suitable for Safflower culture, the Texas Panhandle and fringe areas of Oklahoma and southwestern Kansas contain two-thirds of that acreage.

Safflower takes less water than most crops and may be planted when soil temperatures reach 40 degrees. About 90 days after planting Safflower reaches maturity. The plant grows from 28 to 36 inches in height and is an import from Asia.

Alex Dickie Jr., president of the Texas Farmers, has made arrangements for the meeting in Stratford. Contracts for the growers will be available at the meeting and seed orders will be signed.

Irrigation and plant breeding specialists will be among the principal speakers.

A goal of planting 20,000 acres of Safflower this year for seed purposes has been announced. The seed will be required to plant 100,000 acres to Safflower next year, which would, according to available information, justify the erection of a processing plant which would employ 50 or more workers and operate on a 24-hour a day basis the year around, and process about 200 tons of seed a day.

Stratford, Hereford, Lockney, Littlefield and Olton have placed bids for the location of the processing plant. It is anticipated that acreage contracts will be signed and the eventual location of the processing plant will be made in the central portion of the most productive area.

Grass and brush fires on the open range burn over an average of about 250,000 acres annually.

Pre-School Tots Guests Of First Grade Students

Pre-school children were guests of the First Grade children and their teachers, Mrs. Golden Corley and Mrs. Julia Reaves, all day March 26. Forty-seven pre-school children attended.

The first grade students counted, sang and recited the pledge of allegiance to the flag for their visitors. The first grade music class entertained by singing a skit "The Boy and Three Billy Goats." They enjoyed hamburgers, potato chips, peach pie and milk for lunch in the cafeteria.

Due to bad weather the Easter egg hunt was not held. The children played in the gymnasium and played games in the class rooms. Refreshments of Easter cookies and kool aid were served. The mothers present were: Mrs. Dale Knight, Mrs. Hugh Stewart, Mrs. Joy Smith, Mrs. Dee Howard, Mrs. Edward Smith, Mrs. Marvin Kimball, Mrs. P. J. Pronger Jr., and Mrs. Phillip Bain.

Assistance Available To Ranchers

Farmer's interest has been increasing lately in the Great Plains Conservation Program. Under this program, a complete conservation plan can be carried out on a farm or ranch with government cost share assistance.

In addition to the practices paid on under the regular ACP program, the Great Plains conservation program will assist farmers in installing cross fences, water storage facilities, and windbreaks or livestock shelterbelts on rangeland.

Government cost share on these conservation practices varies from fifty to eighty percent of the cost, with no limit on the amount of assistance received each year.

Seven applications for assistance under this program have been received in Hansford County so far and the plans have been completed for assistance on two of these farms.

Sherman County residents who think they might be interested in doing work under this program should file an application at the County ASC Office or for further information, contact the Soil Conservation Service office in Spearman. Their address is box 8, Spearman, Texas and the office is located in the County courthouse.

Embroidery Club To Meet April 9 With Mrs. Taylor

The Embroidery Club will meet with Mrs. G. L. Taylor Thursday, April 9, for a covered dish luncheon.

Jamestown, Va., was originally built on a peninsula which has since become an island.

More About Spending

(By Walter Rogers)
One of the leading stories in a Washington newspaper last week started off as follows:

"The House last week handed President Eisenhower a second victory in as many days when it voted 315 to 57 to increase the United States' contributions to the World Bank and International Monetary Fund in the current fiscal year, rather than in 1960."

The debate brought out that the 1 billion 375 million dollars would be charged to the federal debt. The federal debt now stands at 285 billion dollars. I was among the 57 who voted against it.

The following headline heralded the other victory referred to in the above story:

"President Triumphs as House Approves Money for Aid Fund". The story began like this:

"President Eisenhower won an important victory in the House yesterday when a bipartisan majority approved 100 million dollars in new money for the Development Loan Fund by a vote of 191 to 85."

The Development Loan fund is part of the foreign aid fund.

I was among the 85 who voted "No."

These two actions cost the American taxpayer 1 billion 475 million dollars, which will be borrowed money on which interest must be paid by that same taxpayer.

The whole transaction reminded me of the story of the music critic who was given an assignment of reporting on an appearance of a string quartet. His brief but most revealing review of the performance read as follows:

"Last evening at the City Auditorium a string quartet

6th Park Dinner Will Be Served Saturday, April 11

The Nu Beta and Xi Epsilon Iota Chapters of the Beta Sigma Phi Sorority will serve the sixth annual park benefit dinner Saturday, April 11, in the American Legion Hall between the hours of 5:00 and 8:30 p. m. Adults plates will be \$1.25 and plates for children under 12 years of age will be 75c.

The annual park dinner is a fund raising project for the improvement of the City Park. A menu planned for the occasion includes: barbecued ham, fried chicken, spaghetti and meat balls, brown beans, cole slaw, jelled salad, hot rolls, pie, cake, coffee, milk and cold drinks.

Refreshments will be served by Third Grade room mothers.

Ivory has been a favorite material for art work since earliest times.



MAN will land on the moon, possibly within two years, a Columbia University astrophysicist predicts.

Dr. Lloyd Motz said in an interview that the landings—which most likely will be made by the Russians—will signal the beginning of life on the moon and exploration of other planets.

The scientist said the successful firing of America's Pioneer IV rocket and the earlier launching of the Russian Lunik "taught us we can land on the moon. I think it will be done within a reasonably short time, say two years."

He said his viewpoint was optimistic while others, with more conservative ideas, predicted a landing within five years.

The associate professor of Astronomy said he disagreed with the opinion of some other U. S. scientists that Pioneer IV put the U. S. in "the same league" with the Russians.

Referring to the difference between the payloads of the American and Russian moon rockets (13 pounds vs. 796 pounds), he said "The energy required to launch the Russian satellite was more than 100 times greater.

Tornado Flips Chicken House at Lavake Home

Style Show Attraction At P-TA Meeting

Girls of the Homemaking class of Mrs. Aleatha Clark will appear in a style show at the meeting of the Stratford Parent-Teacher Association to be held Tuesday, April 7. The program will open at 7:30 p. m.

Refreshments will be served by Third Grade room mothers.

Ivory has been a favorite material for art work since earliest times.

3 Candidates In Race For Two Trustee Positions

Stratford Independent School District will have an opportunity to select two Trustees for the district from a field of three candidates in the election to be held Saturday, April 4. Polls will be open in the district court room at the courthouse in Stratford from 8:00 a. m. until 7:00 p. m. Trustees elected will serve for terms of three years, three years.

William E. Martin Jr., Kenneth Kendrick and B. L. (Chuck) Smith are candidates for the two vacancies on the Board of Trustees of the Stratford Independent School District. Terms of office of Kendrick and Smith are expiring this year.

Three candidates are seeking office in the Texhoma Independent School District for two vacancies on the Board of School Trustees. B. G. Emerson, Ralph Renner and L. L. Garrison are candidates. Renner and Garrison are candidates for re-election.

Three city councilmen are to be elected in the City Election to be held Tuesday, April 7. The polls will be open in the City Library in the City Hall from 8:00 a. m. until 7:00 p. m. John Knight is the judge of the election.

Three Councilmen To Be Elected Tuesday, April 7

Three city councilmen are to be elected in the City Election to be held Tuesday, April 7. The polls will be open in the City Library in the City Hall from 8:00 a. m. until 7:00 p. m. John Knight is the judge of the election.

Joe B. Walsh, M. H. Etheridge and K. L. Eller are candidates for election to the office of councilmen.

Jim Taylor, Charles Wisdom and Harold Roberts, veterans of two terms in office, are retiring from office.

Mrs. M. Butler Dies In Sleep

Mrs. Mamie Butler, 68-year old sister-in-law of E. W. Butler, died in her sleep Sunday night at her home in Canyon. She was found dead in bed Monday morning by her daughter who decided that her mother was sleeping later than she did normally.

Mrs. Butler fractured a hip in a fall last October and had returned to Canyon about two weeks ago from a Dallas hospital. She was considered in frail health but Sunday night she had enjoyed playing games with other members of the family. Her six children had spent Easter Sunday visiting with her.

Funeral services were held in the First Baptist Church in Canyon Wednesday afternoon and burial was made in Tulla. Mr. and Mrs. E. W. Butler, Mr. and Mrs. Cone Donelson, Mr. and Mrs. Ray McNeal, and Mr. and Mrs. E. W. Butler Jr. of Lamar, Colorado, went to Canyon Tuesday. Mr. and Mrs. Butler and Mrs. Cone Donelson remained overnight and attended the funeral.

(Continued on Page 6)

In a moment of pitch darkness Sunday evening a tornado tore a chicken house from its foundation, moved a combine and plow, and left John Lavake pinned against the side of his home located about 21 miles southeast of Stratford. The incident happened shortly before 6:00 o'clock.

The chicken house was picked up and placed on its side several feet from the concrete foundation. Three week old baby chickens were left nesting unharmed on the concrete floor where feeders, watering fountains and a cardboard box remained in their original locations.

In telling of his experience Mr. Lavake said that there did not seem to be any wind but he could see a cloud of dust approaching and went out to close the chicken house door. He then started to close the garage door. A period of almost total darkness developed and straw filled the air. As the sky began to clear Mr. Lavake discovered that he had been pinned against the wall of his home and wheat straw was hanging from the electric lines leading to his house. Several acres of wheat stubble straw near the Lavake home was swept away as though the field had been swept by a huge broom. A combine near the house was moved for a short distance. It had become entangled with a plow and dragged the plow for a short distance.

A bedroom window of the Lavake home was open. Mr. Lavake had removed his blue suit and left it on the bed. Dust and dirt deposited during the storm practically made it impossible to determine the color of the material, Lavake said.

Irrigation pipe in a nearby field which belongs to Van B. Boston, was moved for some distance.

A light rain fell over much of the territory between 5:30 and 6:00 o'clock Sunday. Heavy clouds reduced daylight visibility and barometers showed a decrease in air pressure.

Barometers in Stratford did not drop to such an extent as to cause alarm and no other reports of tornado damage in the immediate territory have been made.

Barometers in Stratford did not drop to such an extent as to cause alarm and no other reports of tornado damage in the immediate territory have been made.

Barometers in Stratford did not drop to such an extent as to cause alarm and no other reports of tornado damage in the immediate territory have been made.

J. B. Stublefields Observe 25th Anniversary

Mr. and Mrs. J. B. Stublefield celebrated their twenty-fifth wedding anniversary at their home in Stratford Easter Sunday. They received several nice gifts.

Among those calling at the home during the day were Mr. and Mrs. Loyd Stublefield of Feit, Oklahoma, Mr. and Mrs. Claude Fedric of Tehxoma, Mr. and Mrs. Harold Baker and Beverly, Mr. and Mrs. Gail McDaniel and John, Mr. and Mrs. Paul Aduddell and Mrs. Arthur Judd.

Mr. and Mrs. Dwight Hester, sponsors of the Junior C.Y.F. group of the First Christian Church, brought 10 girls who gave their lesson during the six o'clock hour.

Mr. and Mrs. Stublefield also enjoyed a Easter holiday visit with their son, Darrell, who is a student in Texas Christian University in Fort Worth.

KRUSHCHEV BROADCASTING

QUVICK! SHOOT UP YET ANOTHER "LUNIK"!!! AMERICAN IMPERIALISTS HAVE PUT MAN IN ORBIT — CAN NOT BE SO YET — NYET — NYET — NYET!!!

BASEBALL SEASON

N.W.N.S. CHAPIN

Town Talk

Mr. and Mrs. Hugh Stewart had as guests Easter Sunday, Ernest Ellison, Mr. and Mrs. Oma Ellison and family, and Mrs. M. E. Ellison.

Mr. and Mrs. Hacker of Hereford were guests in the home of their son and daughter-in-law, Mr. and Mrs. Al Hacker, Sunday.

Cynthia Reed, a student at Texas Tech in Lubbock, was a week end guest in the home of her parents, Mr. and Mrs. Glenn Reed.

Mrs. Sam Lasley and Mrs. Ruby Davis attended the tea given for Daughters of the Confederacy in Amarillo Thursday of last week. Mrs. Lasley was one of the co-hostesses for the meeting.

Lyle Wakefield, a student in Texas Tech at Lubbock, spent

the holidays in the home of his parents, Mr. and Mrs. Tom Wakefield.

Mrs. W. J. Lowe and Mr. and Mrs. DeBord attended the funeral of Mrs. J. C. Jones in Gruver Monday.

Miss Betty Lou O'Brien left Saturday for her home in Inglewood, California after spending the holidays in the home of her parents, Mr. and Mrs. J. C. O'Brien.

Mr. and Mrs. Arthur King spent the week end visiting their son, Lloyd, in Denver, Colorado.

Mr. and Mrs. D. W. Boner were visitors in Tulia Saturday.

Mr. and Mrs. Paul Braddock of Afton, Texas, Mr. and Mrs. L. S. Dixon of Booker, Mrs. Hodge Haile of Amarillo and Mr. and Mrs. Lew Haile and daughters of

Mrs. Lasley Is Hostess To Nu Beta Chapter

The Texas Nu Beta Chapter entertained their new pledges March 26 with a program party in the home of Mrs. Betty Lasley. The regular business meeting was held with the president, Mrs. Georgianna Lavake, presiding. The officers for the coming year were announced and they are: President, Mrs. Margaret Reed; Vice President, Mrs. Gaynelle Riffe; Recording Secretary, Leonene Gribble; Corresponding Secretary, Mrs. Vida Gaylord; Treasurer, Mrs. Elizabeth Zimmer; and Extension Officer, Mrs. Geneta Miller.

It was also announced that the sorority is going to see to the planting of grass on the north side of the park this spring, and further plans were made toward the park dinner to be held April 11.

Following the business meeting, Mrs. Georgianna Lavake presented a program on "Tools for the Art of Life." After the program, everyone enjoyed the social hour which was filled with games of various kinds. The social hour was concluded by the serving of delicious refreshments.

Those present were: Mesdames Pauline Martin, Marty Bain, Sisty Vincent, Ida Gaylord, Katie Bateman, Sue Hensley, Hattie Chesmer, La Vonne Hudson, Jo June McDaniel, Joan Bell, Glennelle Dettle, Vida Gaylord, Leonene Gribble, Sue Howard, Aline Judd, Bettye Lasley, Georgianna Lavake, Geneta Miller, Charlene Oquin, Margaret Reed, Gaynelle Riffe, Elizabeth Zimmer and Virgie Biddy.

Dumas were guests of Mrs. L. B. Haile over the week end.

Mr. and Mrs. J. C. O'Brien and Betty Lou visited in the home of Mr. and Mrs. Dale Montgomery and children in Boise City Thursday.

Mrs. Ruby Neal spent the week end visiting relatives in Amarillo.

Mr. and Mrs. H. L. McMahan and Mrs. Mrs. Ruth Green returned home Sunday from a visit in Hot Springs, Arkansas.

Robert Naugle of Sugar City, Colorado visited relatives and friends in Stratford the latter part of last week.

Mr. and Mrs. Chester Guthrie visited with relatives in Fort Worth over the week end.

Miss Grace Wilson, Fort Worth, and Miss Carolyn Folsom arrived Wednesday night of last week to spend the Easter holidays with Mr. and Mrs. Herbert Folsom. They returned to Ft. Worth Monday where they are students at Texas Christian University.

Mr. and Mrs. M. H. Harrison were visitors in Dumas Monday morning.

Mr. and Mrs. Clyde M. Hudson spent the holidays with relatives in Tishomingo, Oklahoma.

Mr. and Mrs. W. D. Higgins, Clarendon, Mr. and Mrs. Raymond Waldrop and children, Clarendon

AMERICANA

Dallas Is Big And Booming



Dallas Memorial Auditorium

From a single cabin on the banks of the Trinity River to an internationally famous city. This is the colorful history of Dallas.

The city was born when John Neely Bryan, a Tennessean, came from Arkansas in 1841 to investigate the possibilities. He liked what he saw, and so have hundreds of thousands since. Dallas is now the home of some 642,000 persons, half again as many as the 1950 census figure—and the city is still growing.

Dallas is affectionately known as "Big D" throughout the Lone Star State. It is big, booming and prosperous.

Visitors enjoy the city's many points of interest, ranging from Bryan's first tiny log cabin to beautiful residential areas and modern sky-scraping hotels, banks and office buildings. And the city changes almost daily as old buildings come down and modern structures rise in their places.

Geographically situated at the center of the mid-continent oil fields, Dallas is an important headquarters for more than 1,000 firms engaged in the oil production industry and many other concerns in allied industries.

Aircraft production, insurance, finance and banking, oil production, electronics and regional

wholesale distribution are the city's leading industries.

The nation's largest inland cotton market and one of the leading spot cotton market centers of the world. Dallas' cotton market activity centers around Dallas Cotton Exchange, the largest building in the world devoted solely to the buying and selling of cotton. The city is surrounded by highly productive farmlands since Dallas is one of the nation's largest blackbelt lands.

Other important industries include publishing, production of food products, cotton gins, grain elevators and farm implements.

The city is the Southwest's top convention center. Last year, Dallas played host to 2,538 separate conventions and this year promises to be even bigger, with 140 national and international conventions already scheduled.

Cities To See

don, Mr. and Mrs. V. H. Higgins and children, Amarillo, and Mrs. Jack McGown and son of Amarillo were guests in the home of Mr. and Mrs. A. C. Pittman Sunday.

Mrs. Bess Stone and daughter, Louise, and Mr. and Mrs. George Stone of Amarillo visited relatives in Albuquerque, New Mexico Sunday.

Mrs. Mike Neal, Amarillo, spent the holidays in Stratford with her mother, Mrs. Ruby Davis. Next week Mrs. Neal will participate in a bowling tournament in Galveston.

A Christian Youth Fellowship class visited Mrs. Ollie Stublefield in the home of Mr. and Mrs. J. B. Stublefield Sunday night.

Mr. and Mrs. Lyall Murdock returned home Monday from a visit in Florida.

Mrs. O. L. McMinn and Mrs. Charles Gates attended the Women's Conference of the Womens Society of Christian Service in Midland last week.

Mr. and Mrs. Earl Riffe returned home last week from a month's visit in Hot Springs, Arkansas. They also visited Rev. and Mrs. H. A. Nichols in Abilene, Texas and

urday. Miss Howard is the daughter of Mr. and Mrs. Harlan Beauchamp.

John Marvin Wilson of Abilene Christian College and R. B. Terrell of Wichita Falls spent the week end in Stratford with Mrs. Terrell.

Wilma Jean Sneed, Abilene Christian College student, spent the holidays in Stratford with her parents, Mr. and Mrs. Horace Sneed.

Mrs. Oma Ellison, Mrs. Hugh Stewart and John Charles were visitors in Dumas Saturday morning.

Mr. and Mrs. Jim Fox and son of Gruver, and Mr. and Mrs. Kenneth Pemberton and children of Dumas were guests in the home of Mr. and Mrs. John Pemberton Sunday.

Bob Reed Donelson, a student of Hardin-Simmons University in Abilene, spent the holidays

with his parents, Mr. and Mrs. Shuler Donelson.

MRS. DORIS ANNE VINCENT
NUTRILITE
FOOD SUPPLEMENT
DISTRIBUTOR
Phone 2251 or 3841

WILL SELL 460 ACRES
LAND AT AUCTION
(Within 8 miles of Stratford)
SATURDAY, APRIL 18
Watch Star for Details

Stratford Maytag
Laundry
HELPY-SELFY SERVICE
WE DO FINISH WORK
Pickup and Delivery
Phone 5416
Located East of Dairy Queen

See Boston's
FOR THE BEST DEAL IN
RCA Whirlpool
APPLIANCES

LET THE
E-Z Automatic Laundry
CARE for the CLOTHES
YOU CARE FOR!
24-Hour Service
16 NEW AUTOMATIC WASHERS — FOUR LARGE 40
POUND CAPACITY DRYERS — 1 STARCH SINK
E-Z AUTOMATIC LAUNDRY
ADDITIONAL PARKING SPACE IN REAR OF BLDG.
Mr. and Mrs. Russell Beall

DAIRY QUEEN SPECIALS
SATURDAY and SUNDAY
EXTRA THICK
Malts and
Shakes
19c
FOOT LONG HOT DOGS 30c
2 for 55c
COME EARLY — SUPPLY IS LIMITED
We Have EXCELLENT BAR B-Q
Beef and Ham
Dairy Queen
PHONE—5411

Dumas were guests of Mrs. L. B. Haile over the week end.

Mr. and Mrs. J. C. O'Brien and Betty Lou visited in the home of Mr. and Mrs. Dale Montgomery and children in Boise City Thursday.

Mrs. Ruby Neal spent the week end visiting relatives in Amarillo.

Mr. and Mrs. H. L. McMahan and Mrs. Mrs. Ruth Green returned home Sunday from a visit in Hot Springs, Arkansas.

Robert Naugle of Sugar City, Colorado visited relatives and friends in Stratford the latter part of last week.

Mr. and Mrs. Chester Guthrie visited with relatives in Fort Worth over the week end.

Miss Grace Wilson, Fort Worth, and Miss Carolyn Folsom arrived Wednesday night of last week to spend the Easter holidays with Mr. and Mrs. Herbert Folsom. They returned to Ft. Worth Monday where they are students at Texas Christian University.

Mr. and Mrs. M. H. Harrison were visitors in Dumas Monday morning.

Mr. and Mrs. Clyde M. Hudson spent the holidays with relatives in Tishomingo, Oklahoma.

Mr. and Mrs. W. D. Higgins, Clarendon, Mr. and Mrs. Raymond Waldrop and children, Clarendon

WORDS ... or Just Being Human
by Brad Anderson THOUGHTS



BUT LET'S FACE IT...
WITH YOUR DYED HAIR - FALSE EYELASHES, FALSE TEETH, FALSE...

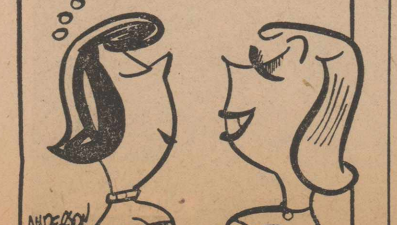

TRUCK TIRE HEADQUARTERS

WE HAVE THE NEW
DUNLOP
TRUCK TIRES

Dunlop Truck Tires are tougher through and through... cooler running... uniformly balanced... because Dunlop applies atomic energy to precisely control rubber ply thickness. Come in and get today's top value in tires!

GULF SUPER SERVICE
PHILLIP BAIN

Clean Up Paint Up-Fix Up

Dress Up Your Front
Entrance
Birch - Oak - Mahogany
Doors

GET YOUR SHARE OF FRESH
SPRING AIR

New Screens

WILL OPEN YOUR HOUSE TO
THE OUTSIDE

SPRING RAINS ARE COMING—
Check Your
SHINGLES

DECORATIVE
PLYWOOD PANELING

PITTSBURGH
Paints

DECORATOR COLORS
GREATEST COVERAGE
POSITIVE PROTECTION

LADIES

IF IT WEREN'T FOR YOU — Men Would
Still Be Living In Caves.
YOU — are usually the ones who realize
the need for

Home Improvements

Tell the Hubby it's time to build a garage,
add a room, re-roof or paint.

ATTRACTIVE DISPLAY OF
Home Work Tools

Foxworth-Galbraith
Lumber Company

Town Talk

Mr. and Mrs. Russell Beall, Sammie Beall, Mrs. Doris Anne Vincent and son, Sam, visited relatives in Dalhart Sunday.

Mr. and Mrs. Delbert Cummings and daughters, Cynthia Dell and Carrie Dee, of Borger were guests of Mr. Cummings' mother, Mrs. W. P. Cummings

Thursday of last week.

Mrs. Myrtle Massie returned home Saturday from a visit with a sister in Dodge City, Kansas.

Mr. and Mrs. C. R. Clark of Grants, New Mexico, were guests

NEW! to save you plenty

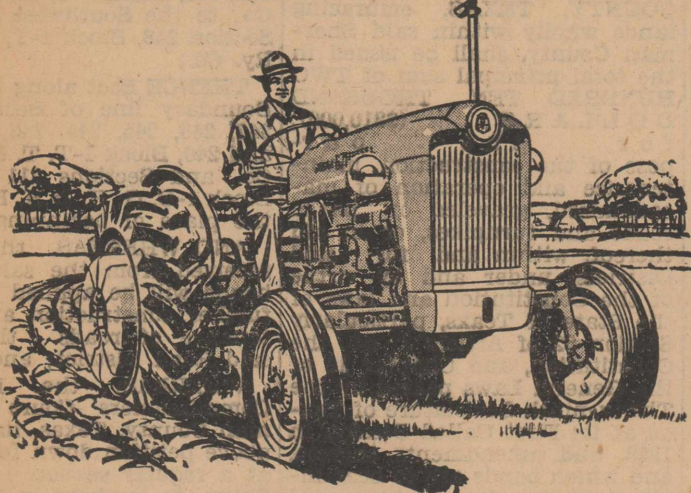

FORD 2-3 PLOW DIESEL TRACTORS

All new from Ford . . . a 2-3 plow Diesel tractor that costs you far less to own . . . cuts your fuel bills up to 50 percent and more . . . keeps maintenance costs low . . . has extra lugging power . . . saves you plenty every hour you use it!

SEE IT, TRY IT, BUY IT FOR EXTRA PROFITS!



STRATFORD TRACTOR CO.

MORE PROOF...it pays to feed PURINA

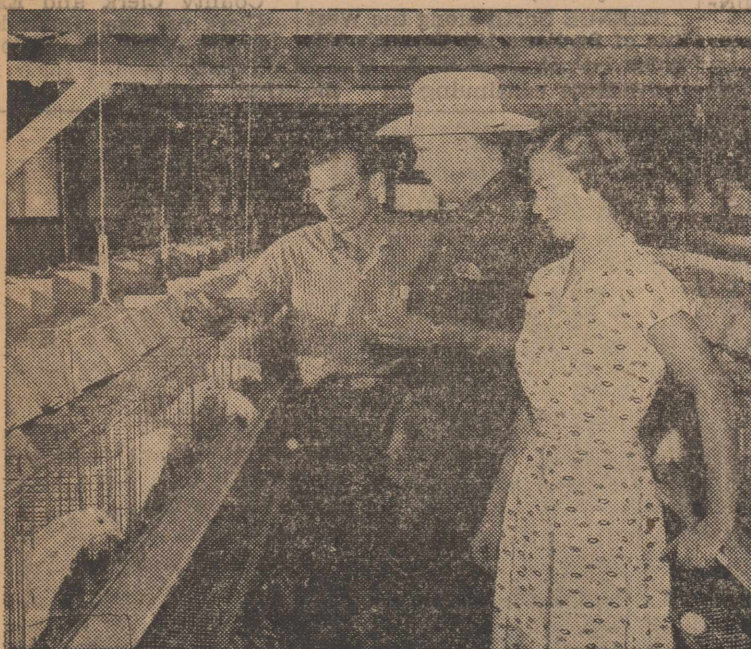

The Creecys clear more than \$4.00 per hen

The Wayne Creecys, Ardmore, Oklahoma, have expanded from 220 cages in 1955 to their present total of 2,100 cage hens. Their operation was expanded because of a growing demand for Purina Cage Eggs and, as Mrs. Creecy so aptly stated, "We wanted the extra income!"

The first 8 months of 1958, their birds returned a labor profit of \$3.08 per bird . . . projected for the year, this would be more than \$4.00 labor profit per bird.

"We've been relying on Purina since we started," commented Mr. Creecy, "and wouldn't think of feeding anything else. We appreciate and depend on the services of our Purina Dealer."

Interested in more poultry profits?

If you are interested in making more money from chickens, see us. We'll be glad to talk over your plans with you.



Stratford Butane Co.

PAUL CHESMER



CROSSWORD PUZZLE

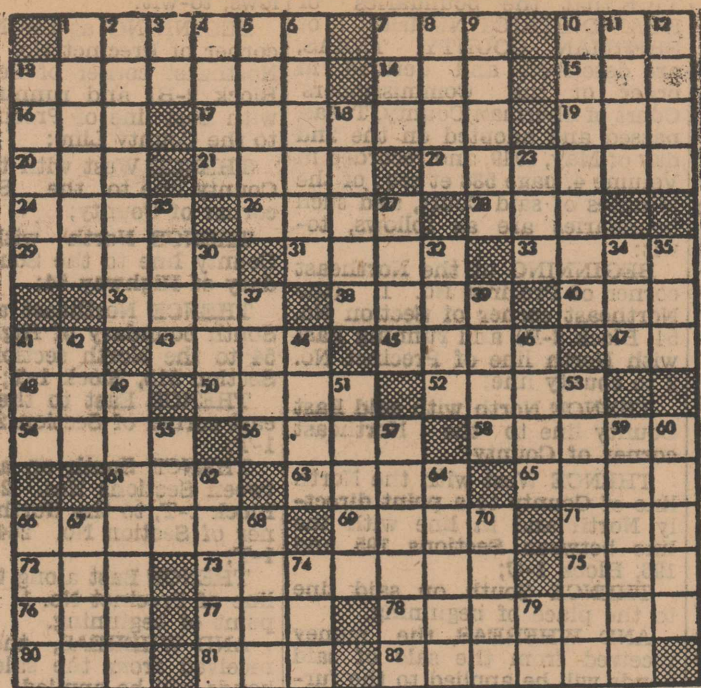

PUZZLE No. 644

ACROSS
 1 Oppose
 7 Race of lettuce
 10 Drink slowly
 13 Soviet
 14 Worthless
 15 Paid athlete
 16 Dutch liquid measure
 17 Edible
 18 Operated
 20 Tail, Irish
 21 Asterisk
 22 Vessel
 24 Lamb's month
 26 Lamb's pen name
 28 Word of negation
 29 Colorless gaseous element
 31 Weight of India (pl.)
 32 Tunnel
 36 Prepare for
 38 Moral
 40 Neighbor sheep
 41 Mulberry
 43 Obstruction
 45 Crazy (slang)
 47 The ambar
 48 Famous uncle
 50 Goddess of discord
 52 Electric light globe
 54 Part of boat
 55 Former

DOWN
 1 European sea
 2 Cos lettuce
 3 Printer's measure
 4 Affirmative
 5 Votes
 6 Fish
 7 Male swan
 8 Heraldic bearing
 9 Part of ship
 10 Addis
 11 Persia
 12 Corn bread
 13 Genus of evergreen herbs

ACROSS
 58 Follows eating regimen
 61 Title of respect
 63 Key of respect
 65 Fabled monster
 66 Stanza of six lines
 69 Conspicuous
 71 Free of
 72 East Indian herb
 73 Herald
 75 Including particular average (abbr.)
 76 Unit of energy
 77 Ever (contr.)
 78 Father of Ajax
 80 Goli mound
 81 Confederate general
 82 Rubbed out

DOWN
 18 Sign of the Zodiac
 23 Unruly gathering
 25 Inclines the head
 27 Seed coating
 30 Baseball team
 32 Superstitious person
 34 A connective
 35 Chinese pagoda
 37 Sharp taste
 38 To run before a gale
 41 Inquire
 42 New Guinea city
 44 Essential part
 46 Hodgepodge

ACROSS
 49 Communication
 51 Levantine
 53 To soil with rubbed in dirt
 55 Illuminated
 57 To sell
 59 Three-legged stand
 60 Kind of car
 62 Thrust back
 64 All right (radio)
 66 Small barracuda
 67 Island
 68 Woody plant
 70 A tissue part
 74 Before
 78 White

ACROSS
 18 Sign of the Zodiac
 23 Unruly gathering
 25 Inclines the head
 27 Seed coating
 30 Baseball team
 32 Superstitious person
 34 A connective
 35 Chinese pagoda
 37 Sharp taste
 38 To run before a gale
 41 Inquire
 42 New Guinea city
 44 Essential part
 46 Hodgepodge

ACROSS
 49 Communication
 51 Levantine
 53 To soil with rubbed in dirt
 55 Illuminated
 57 To sell
 59 Three-legged stand
 60 Kind of car
 62 Thrust back
 64 All right (radio)
 66 Small barracuda
 67 Island
 68 Woody plant
 70 A tissue part
 74 Before
 78 White

ACROSS
 49 Communication
 51 Levantine
 53 To soil with rubbed in dirt
 55 Illuminated
 57 To sell
 59 Three-legged stand
 60 Kind of car
 62 Thrust back
 64 All right (radio)
 66 Small barracuda
 67 Island
 68 Woody plant
 70 A tissue part
 74 Before
 78 White

Answer to Puzzle No. 643

Happy Hour Club Sponsoring "42" Party April 10

A "42" party sponsored by the Happy Hour Home Demonstration Club will be held in the County Exhibit Building at 7:30 p. m. Friday, April 10. Prizes will be given and a free will offering will be accepted at the door.

Refreshments will be served and a cake walk will be held.

Mr. and Mrs. Ted Reynolds Friday night. Mrs. Clark and Mrs. Reynolds are sisters.

Mrs. Stanley Folsom was a visitor in the home of Mr. and Mrs. Herbert Folsom Sunday. She returned to Lubbock Monday where she is a senior at Texas Tech.

Mr. and Mrs. Jimmie Ingham of Stillwater, Oklahoma spent the Easter holidays in the homes of their parents, Mr. and Mrs. O. H. Ingham and Mr. and Mrs. J. S. Johnson.

Mr. and Mrs. Dick Woolsey, Karen and Don, spent the week end visiting his parents, Mr.

and Mrs. Earl Woolsey, in Canon City, Colorado.

Mr. and Mrs. Pruett Adkins and Mr. and Mrs. H. Beauchamp were visitors in Dalhart Tuesday.

Bill McMinn, a student in Texas Tech at Lubbock, spent the week end visiting in the home of his parents, Mr. and Mrs. O. L. McMinn.

Mr. and Mrs. Haskell Bilyrey of Amarillo were week end guests in the home of Mr. and Mrs. Ernest Cummings.

William Leslie Price, a student in SMU at Dallas, spent the week end with relatives and friends in Stratford.

Mr. and Mrs. Roscoe Dyess entertained about 35 members of the Pronger families with an Easter dinner Sunday.

Mr. and Mrs. Claude Davidson and children of Stillwater, Oklahoma were Easter guests in the home of Mrs. Davidson's parents, Mr. and Mrs. Sam Lasey.

Mr. and Mrs. C. W. Wells and Allen and Mr. and Mrs. Raymond Albert spent the Easter week end with relatives in Barnsdall, Oklahoma.

Mrs. G. L. Taylor returned Wednesday night of last week from a two weeks trip during which time she visited relatives and friends in Snyder, Albany, Breckenridge, Ranger, Fort Worth and Lubbock. Her cousin, Mrs. Erma Park, who had been with her for some time, accompanied her until they went to Breckenridge, then she went to Garland to visit a daughter. Mrs. Park plans to return to Stratford soon.

Mrs. Jim Shaver and children of Denver, Colorado, spent last week with her parents, Mr. and Mrs. Ted Reynolds and other relatives.

Mrs. Herbert Folsom, Carolyn Folsom and Grace Wilson were visitors in Amarillo Friday.

Mr. and Mrs. A. E. Lowe had as guests during the Easter week end, two of their sons-in-laws and daughters and grandsons, Mr. and Mrs. Jerry Burden and son of Amarillo, Mr. and Mrs. Dean LaFever and son of El Paso. They also had as a guest, Jerry Burden's brother, Cecil Burden of Prattville, Alabama.

Mr. and Mrs. H. J. Bachman had as guests last week end, Dick Foster of Happy, Dorothy Bachman of Amarillo, Mr. and

Mrs. Melvin Bachman and children of Logan, New Mexico, Mr. and Mrs. Dick Bachman and baby, September, of Texhoma.

Mr. and Mrs. V. M. Gladish, Dalhart, visited Mrs. C. R. Foster and Mr. and Mrs. W. E. Kelley one day last week.

Mr. and Mrs. George Jeffcoat, Tex and Mrs. H. M. Williams had as guests Sunday, Mr. and Mrs. Guy Williams and sons, and Mrs. Williams' mother, Mrs. Joy Bolling, all of Dumas, Mr. and Mrs. Jerry Williams and baby of Dalhart, and Mrs. Jerry Williams, brother and sister and parents, Mr. and Mrs. Hartline, all of Lawton, Oklahoma.

Mr. and Mrs. Ray Grimes and baby son, Edward, of Floydada were week end guests in the home of his parents, Mr. and Mrs. Lee Grimes.

Mrs. M. F. Reeder and Carol had as guests from Thursday to Sunday afternoon, Mrs. Reeder's son-in-law and daughter, Mr. and Mrs. Ralph L. Young of Wichita, Kansas. Saturday afternoon, Mrs. Reeder and Carol and their guests attended the funeral of Loyd Hornsby in Dumas. Mr. Hornsby was the father of Mrs. Bill Woodard, who with her husband formerly lived in Stratford. They are now living in Oklahoma City, and were in Dumas for the funeral and a visit with Mrs. Hornsby.

Mr. and Mrs. Ted Reynolds and sons and Mrs. Jim Shaver and children attended the funeral of Mrs. Reynolds' brother-in-law, C. A. Piper, in Dalhart Friday.

WILL SELL 460 ACRES LAND AT AUCTION (Within 8 miles of Stratford) SATURDAY, APRIL 18 Watch Star for Details

Bill Pendleton
Your Home Town
AUCTIONEER
Box 406 — Stratford, Texas

TRIM FORM CO.
OF DUMAS
FREE DEMONSTRATIONS
Call WE 5-2581 Collect

Official Tests Prove New FARMALL 560 OUTPOWERS THEM ALL!

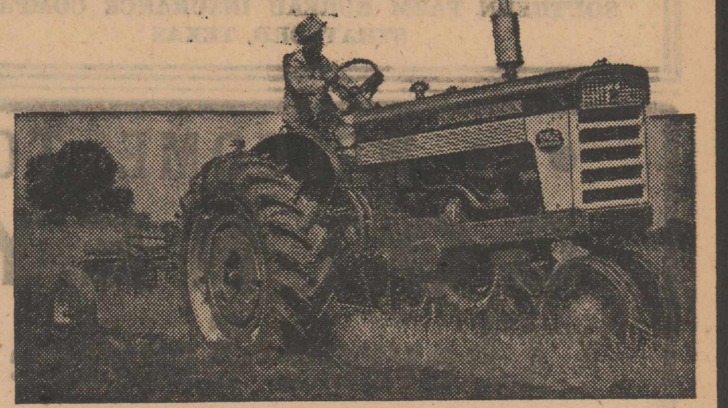

Prove on your own farm what nationally recognized tests proved. Taking on all comers in its class, the new six-cylinder Farmall 560 outpowered them all in belt and drawbar horsepower. And, added to this new world of power, the Farmall 560 maintained the traditional IH fuel economy. Come in today. We'll give you exact test figures on this new champion. Let us bring the Farmall 560 proof to your farm.

Sets New Record Of...

- 65.2 belt horsepower
- 59.4 drawbar horsepower
- Low per-acre fuel cost

Try the world's most powerful row crop tractor... Call TODAY!



KING EQUIPMENT CO.

Bank's Official Statement Of Financial Condition Of the The First State Bank of Stratford

at Stratford, Texas at the close of business on the 12 day of March, 1959, pursuant to call made by the Banking Commissioner of Texas in accordance with the Banking Laws of this State.

Resources

Loans and discounts, including overdrafts	4,188,361.24
(After deduction of \$63,369.88 valuation allowance or bad debt reserve)	
Other bonds, notes, and debentures	200,000.00
Cash, balance due from other banks, including reserve balances, and cash items in process of collection (including exchanges for clearing house)	1,138,020.71
Banking house, or leasehold improvements	9,000.00
Furniture, fixtures, and equipment	14,000.00
Other assets	11,965.45
Total Resources	5,561,347.40

Liabilities And Capital Accounts

Common Capital Stock	200,000.00
Surplus: Certified \$80,000.00, Not Certified \$	80,000.00
Undivided profits	321,028.74
Demand deposits of individuals, partnerships, and corporations	4,200,810.27
Time deposits of individuals, partnerships, and corporations	125,903.01
Public funds (Incl. U. S. Govt., states and political subdivisions)	633,605.38
Total all deposits	\$4,960,318.66
Total Liabilities and Capital Accounts	5,561,347.40

STATE OF TEXAS)
COUNTY OF SHERMAN)

I, O. H. OQUIN being cashier of the above named bank, do solemnly swear that the foregoing statement of condition is true to the best of my knowledge and belief.

O. H. OQUIN

Subscribed and sworn to before me this 18 day of March 1959

(Seal)

MARY LOVETT

Notary Public, Sherman, County, Texas

CORRECT—ATTEST

BERTIE NOLAND PRICE, H. M. FLORES, W. N. PRICE, Directors

The First State Bank OF STRATFORD

Your Deposits Insured Up To \$10,000 By Federal Deposit Insurance Corporation

DEPENDABILITY AND INTEGRITY — YOU'RE ALWAYS SURE OF BOTH WHEN YOU HAVE PRESCRIPTIONS FILLED AT CITY DRUG Your Retail Store Phone 2291

DEPENDABILITY INTEGRITY LOCAL TRADEMARK

Toiletries

City DRUG Our Business is Keeping You Well M.S. HORTON, R. Ph. Mag. Phone 2291 STRATFORD, TEXAS

Insects comprise the largest group of all living creatures.

Jamaica means, literally, "well-watered."

MORE THAN 1,650,000 FARMERS IN THE UNITED STATES CARRY THEIR INSURANCE IN THEIR OWN FARM BUREAU COMPANIES.

Casualty Insurance — Fire Insurance
Life Insurance

Buy a Life Insurance policy to fit your needs.

Ira D. Divine, Agent

SOUTHERN FARM BUREAU INSURANCE COMPANIES
STRATFORD, TEXAS

... WELCOME TO

GOTNEY

Chevron Service

Under the Management Of
Darrell Cotney

LET US PUT "SPRING" IN YOUR CAR

- Get rid of oil and dirt accumulation.
- Get rid of dirty sludge in your crank case.
- Get a complete new WASH and POLISH JOB.

● GET A COMPLETE

Chevron Spring Lubrication

Cotney Chevron Station

Darrell Cotney, Manager
PHONE — 3351

Want Ads

Announcements

STRATFORD LODGE 874
Russell Beall, W.M.
F. B. Mullins, Secy.

STATED COMMUNICATION
Third Thursday Every Month
7:00 P. M.

WE will NOT be responsible for any bills contracted after March 7, 1959 by any one other than ourselves against the Fifty-Four Cafe. — Bill and Fern Gupton. 11-4tp

Special Services

WILL DO Roofing and odd jobs. Contact Johnny Johnson c/o Stratford Star. 14-tfc

Complete John Deere Diesel Service and Dynamometer power tested tune-ups — Sherman Implement Co. 5-tfc

WILL DO Baby Sitting and Ironing in my home or yours. Baby sitting charge has not been raised. — Mrs. Bessie Hodges, Phone 4261. 12-3tc

FOR Prompt TV and Radio Service, Call 4871. — Peterson's TV and Radio Shop, Roy and Mike Peterson. 38-tfc

TELEVISION, Radio and Electrical Appliance Repair Service. Have complete stock of repair parts. — Signal Service, Frank Baber, manager, Phone 5491 day or night. 38-tfc

Travelers Insurance Co. loans made on Real Estate for drilling irrigation wells or for refinancing. — Minnie Laura Jackson. 8-tfc

I will continue writing State Farm Insurance although I am working at the Sherman County Abstract Co. — Mrs. R. B. Terrell. 30-tfc

Wanted

WANTED: Man or woman to sell Raleigh Products in Sherman and the northern part of Moore County. Contact Mrs. W. J. Lowe, phone 4381. 14-4tc

Douglas, Bingham & Johnson Land Company wants listings for land in Sherman County. Write Paul D. Johnson, Overton Building, North Dumas Ave., P. O. Box 391, Dumas, Texas, or Phone WE 5-5239, Dumas. 3-12tc

For Rent

FOR RENT: Five room House. Mrs. Elbert Williams, Phone 4041. 14-tfc

FOR RENT: Furnished Apartment, carpeted, furnace heat, air conditioned, adults, 403 South Main. — Fred Garoutte. 13-2tp

For Sale

SUMMER PLAYMATES for sale. Two snowy AKC female Samoyeds, ages one and three years. — P. C. Johnson, Stratford, Phone 3251 or 3331. 14-tfc

FOR SALE: Income Property, one bedroom furnished house and two bedroom unfurnished house. Both modern. See F. L. Yates. 11-tfc

FOR SALE: One Four-Bedroom Home on pavement; One Two-Bedroom Home, newly decorated. — Minnie Laura Jackson. 12-tfc

FOR SALE or RENT: Three bedroom unfurnished house, corner of North Third and Spruce, Stratford, call collect Dumas 5-2989, J. R. Purgason, M. D. 42-tfc

HAY, Prairie and Alfalfa. See J. I. Mooney at Garrison Motor Co. 3-tfc

FOR SALE: Baled Alfalfa. In shed. Pea green. \$20 ton. — Tolbert, Walsh, Colorado. 14-3tc

FOR SALE: 18 foot Chris-Craft Cabin Cruiser with 1958 50 horse Johnson Motor and trailer. See Mrs. Van B. Boston or call 2111. 13-4tc

FOR SALE: Double Garage and chicken house; other buildings will be given to purchaser of chicken house. — Minnie Laura Jackson. 12-tfc

SPINET ORGAN for sale: Organon Baldwin, two manual, 13 pedals, almost new, \$695.00. For information write or call collect, Clark Music Co., 409 N. 8th St., Garden City, Kans. Phone Bridge 6-7362. 13-3tc

FOR SALE: John Deere Tractor, 1949 model D; 3 Wheat Drills; 4 section harrow. — Mrs. Ruby Palmer, Phone 3051. 6-tfc

BABY CHICKS in all popular breeds, laying and broiler strains. All kinds of chick and poultry supplies. — Dalhart Hatchery, Box 427, Phone 71, Dalhart, Texas. 6-tfc

FOR SALE: 7.9 Horse Power Champion outboard motor \$85. — McMahan Furniture Co. 8-tfc

LIFE INSURANCE: Get the policy to fit your needs to do what you want it to do. See Ira D. Divine, life insurance agent for Farm Bureau Insurance Companies. Notary Public in Office. 8-tfc

SPINET PIANO for sale: Slightly damaged Baldwin Acrosonic, considerable savings, terms up to three years to pay, full new piano guarantee. For information write or call collect, Clark Music Co., 409 N. 8th St., Garden City, Kansas. Phone Bridge 6-7362. 13-3tc

REPOSSESSED — Reliable party to take over last 7 payments on 1959 Zig-Zag Sewing Machine, or will discount for cash. Write Credit Manager, Box 1344, Enid, Oklahoma. 13-2tc

Van B. Boston Celebrates Birthday

Van B. Boston was honored with a birthday dinner at his home Sunday and many of his relatives in the Panhandle gathered to help him celebrate the day. Guests of the Boston's included Mr. and Mrs. Jay Boston and Cathy of Hereford, W. W. Boston of Tulia, Mr. and Mrs. Woody Boston and a son, Felix and David of Kress, Mrs. Howard Blackburn of Amarillo, Mr. and Mrs. Jimmy Davis and son, Mr. and Mrs. Jack Davis, Mrs. Ruby Davis, Ealon and Donna Mae, Mrs. Belle Davis, Miss Helen Pemberton, and Mr. and Mrs. Buddy Jackson and son, David.

A long distance telephone call from Dallas interrupted Mr. Boston as he was cutting the birthday cake. Two daughters of his niece sang "Happy Birthday" when he answered the phone call.

Among the Sick

Mrs. Dan Foreman was brought home Wednesday of last week from Dumas Memorial Hospital where she had been a medical patient.

Jimmy Muir returned home Sunday from St. Anthony Hospital in Amarillo where he has been a medical patient.

Grant Keener, son of Mr. and Mrs. Raymond Keener, and Dana Oquin, daughter of Mr. and Mrs. Jim Oquin, underwent tonsilectomies in Dumas Memorial Hospital last week.

Mrs. V. M. King who has been in Amarillo recently with her brother, Grover Boney, who is seriously ill, returned to his bedside Thursday of last week.

Anthropology Class Visits Stratford

Nine girls and six boys of an anthropology class of Mac Murray College in Jacksonville, Illinois were recent guests in the home of Rev. and Mrs. Charles R. Gates. They were accompanied by Dr. Nesmith, dean of the school. Members of the class and the dean of the school were on their way to Arizona where they were to watch special events carried out during the Easter holidays.

NOTICE OF HEARING ON PETITION FOR THE ISSUANCE OF ROAD BONDS BY ROAD DISTRICT NUMBER 1, OF SHERMAN COUNTY, TEXAS (THE STATE OF TEXAS) COUNTY OF SHERMAN)

TO THE RESIDENT QUALIFIED ELECTORS OF ROAD DISTRICT NUMBER 1, OF SHERMAN COUNTY, TEXAS, WHO OWN TAXABLE PROPERTY IN SAID DISTRICT AND WHO HAVE DULY RENDERED THE SAME FOR TAXATION, AND TO ALL OTHER PERSONS CONCERNED:

TAKE NOTICE that a petition signed by Walter N. Bridwell and 56 other persons, being resident property taxpayers voters of ROAD DISTRICT NUMBER 1, OF SHERMAN COUNTY, TEXAS, who own taxable property in said District and who have duly rendered the same for taxation, has heretofore been submitted to the Commissioners' Court of said County, wherein such petitioners pray the Court for an order for an election on the following proposition:

"WHETHER OR NOT the bonds of said ROAD DISTRICT NUMBER 1, OF SHERMAN COUNTY, TEXAS, embracing lands wholly within said Sherman County, shall be issued in the total principal sum of TWO HUNDRED THIRTY SEVEN THOUSAND DOLLARS (\$237,000), for the purpose of the construction, maintenance and operation of macadamized, graveled or paved roads and turnpikes, or in aid thereof, within and for said District, under and by virtue of the Constitution and laws of the State of Texas, particularly Section 52 of Article 3 of the Constitution, and Chapter 16 of the General Laws passed by the Thirty-ninth Legislature of Texas at its First called Session in 1926, and amendments thereto, and which bonds are to bear interest at a rate not to exceed FOUR PER CENTUM (4%) per annum, and to be issued in such denominations and payable at such times as may be deemed most expedient by the Commissioners' Court, but not to exceed FIFTEEN (15) years from the date thereof; and shall there also be submitted to the qualified resident property taxpayers voters of said ROAD DISTRICT NUMBER 1, OF SHERMAN COUNTY, TEXAS, the question of whether or not ad valorem taxes shall be levied on all taxable property within said Road District for the purpose of paying the interest on said bonds and to provide a sinking fund for the redemption or payment thereof at maturity?"

AND FURTHER TAKE NOTICE that the boundaries of ROAD DISTRICT NUMBER 1, OF SHERMAN COUNTY, TEXAS, are described and defined in order of the Commissioners' Court of Sherman County, Texas, passed and adopted on the 2nd day of May, 1949, and recorded in Volume 4, page 588 et seq., of the Minutes of said Court, and such boundaries are as follows, to-wit:

BEGINNING at the Northeast corner of Precinct No. 1 (the Northeast corner of Section 54, Block 2-B) and running South with East line of Precinct No. 1 to the County Line;

THENCE West with the South County line to the Southwest corner of County;

THENCE North with West County line to the South boundary of Highway 54;

THENCE Northeast along the South boundary of Highway No. 54 to the North section line of Section 215, Block 1-T;

THENCE East to the Northeast corner of Section 215, Block 1-T;

THENCE South on a line between Sections Nos. 215, 214, Block 1-T, to the Northeast corner of Section No. 264, Block 1-T;

THENCE East along the North line of Precinct No. 1 to the point of beginning.

AND WHEREAS, the money received from the sale of said bonds will be applied to the further construction and maintenance of roads throughout said Road District; and,

WHEREAS, the Honorable Commissioners' Court of Sherman County, Texas, has set the above petition down for hearing at a regular session of said Court, to be held in the Commissioners' Court Room in the Courthouse in the City of Stratford, Texas, on the 15th day of April, 1959, at 10:00 o'clock A. M., and has ordered and directed the undersigned to give notice of such hearing in accordance with the law; now, therefore,

NOTICE IS HEREBY GIVEN of such hearing to all persons concerned in order that they may appear before said Court at the time and place above mentioned, and to attend such hearing and to contend for or protest the ordering of such proposed bond election, as prayed for in the petition, and at such hearing any person interested may appear before the Commissioners' Court in person, or by attorney, and contend for or protest the calling of such proposed bond election; and all persons interested shall have the right to offer testimony to show that said election as prayed for should or should not be heard.

WITNESS MY HAND AND SEAL OF THE COMMISSIONERS' COURT OF SHERMAN COUNTY, TEXAS, affixed, this 30th day of March, 1959. (Seal)

LELAH BONEY
County Clerk and Ex-Officio Clerk of the Commissioners' Court of Sherman County, Texas. (Pub. April 2).

NOTICE OF HEARING ON PETITION FOR THE ISSUANCE OF ROAD BONDS BY ROAD DISTRICT NUMBER 3, OF SHERMAN COUNTY, TEXAS (THE STATE OF TEXAS) COUNTY OF SHERMAN)

TO THE RESIDENT QUALIFIED ELECTORS OF ROAD DISTRICT NUMBER 3, OF SHERMAN COUNTY, TEXAS, WHO OWN TAXABLE PROPERTY IN SAID DISTRICT AND WHO HAVE DULY RENDERED THE SAME FOR TAXATION, AND TO ALL OTHER PERSONS CONCERNED:

TAKE NOTICE that a petition signed by Kenneth Borth and 38 other persons, being resident property taxpayers voters of ROAD DISTRICT NUMBER 3, OF SHERMAN COUNTY, TEXAS, who own taxable property in said District and who have duly rendered the same for taxation, has heretofore been submitted to the Commissioners' Court of said County, wherein such petitioners pray the Court for an order for an election on the following proposition:

"WHETHER OR NOT the bonds of said ROAD DISTRICT NUMBER 3, OF SHERMAN COUNTY, TEXAS, embracing lands wholly within said Sherman County shall be issued in the total principal sum of TWO HUNDRED TWENTY THOUSAND DOLLARS (\$220,000), for the purpose of the construction, maintenance and operation of macadamized, graveled or paved roads and turnpikes, or in aid thereof, within and for said District, under and by virtue of the Constitution and laws of the State of Texas, particularly Section 52 of Article 3 of the Constitution, and Chapter 16 of the General Laws passed by the Thirty-ninth Legislature of Texas at its First Called Session in 1926, and amendments thereto, and which bonds are to bear interest at a rate not to exceed FOUR PER CENTUM (4%) per annum, and to be issued in such denominations and payable at such times as may be deemed most expedient by the Commissioners' Court, but not to exceed FIFTEEN (15) years from the date thereof; and shall there also be submitted to the qualified resident property taxpayers voters of said ROAD DISTRICT NUMBER 3, OF SHERMAN COUNTY, TEXAS, the question of whether or not ad valorem taxes shall be levied on all taxable property within said Road District for the purpose of paying the interest on said bonds and to provide a sinking fund for the redemption or payment thereof at maturity?"

AND FURTHER TAKE NOTICE that the boundaries of ROAD DISTRICT NUMBER 3, OF SHERMAN COUNTY, TEXAS, are described and defined in order of the Commissioners' Court of Sherman County, Texas, passed and adopted on the 2nd day of September, 1949, and recorded in Volume 4, page 606 et seq., of the Minutes of said Court, and such boundaries are as follows, to-wit:

BEGINNING at the Northeast corner of Precinct No. 1 (the Northeast corner of Section 54, Block 2-B) and running South with East line of Precinct No. 1 to the County Line;

THENCE West with the South County line to the Southwest corner of County;

THENCE North with West County line to the South boundary of Highway 54;

THENCE Northeast along the South boundary of Highway No. 54 to the North section line of Section 215, Block 1-T;

THENCE East to the Northeast corner of Section 215, Block 1-T;

THENCE South on a line between Sections Nos. 215, 214, Block 1-T, to the Northeast corner of Section No. 264, Block 1-T;

THENCE East along the North line of Precinct No. 1 to the point of beginning.

AND WHEREAS, the money received from the sale of said bonds will be applied to the further construction and maintenance of roads throughout said Road District; and,

WHEREAS, the Honorable Commissioners' Court of Sherman County, Texas, has set the above petition down for hearing at a regular session of said Court, to be held in the Commissioners' Court Room in the Courthouse in the City of Stratford, Texas, on the 15th day of April, 1959, at 10:00 o'clock A. M., and has ordered and directed the undersigned to give notice of such hearing in accordance with the law; now, therefore,

NOTICE IS HEREBY GIVEN of such hearing to all persons concerned in order that they may appear before said Court at the time and place above mentioned, and to attend such hearing and to contend for or protest the ordering of such proposed bond election, as prayed for in the petition, and at such hearing any person interested may appear before the Commissioners' Court in person, or by attorney, and contend for or protest the calling of such proposed bond election; and all persons interested shall have the right to offer testimony to show that said election as prayed for should or should not be heard.

WITNESS MY HAND AND SEAL OF THE COMMISSIONERS' COURT OF SHERMAN COUNTY, TEXAS, affixed, this 30th day of March, 1959. (Seal)

LELAH BONEY
County Clerk and Ex-Officio Clerk of the Commissioners' Court of Sherman County, Texas. (Pub. April 2).

NOTICE OF HEARING ON PETITION FOR THE ISSUANCE OF ROAD BONDS BY ROAD DISTRICT NUMBER 4, OF SHERMAN COUNTY, TEXAS (THE STATE OF TEXAS) COUNTY OF SHERMAN)

TO THE RESIDENT QUALIFIED ELECTORS OF ROAD DISTRICT NUMBER 4, OF SHERMAN COUNTY, TEXAS, WHO OWN TAXABLE PROPERTY IN SAID DISTRICT AND WHO HAVE DULY RENDERED THE SAME FOR TAXATION, AND TO ALL OTHER PERSONS CONCERNED:

TAKE NOTICE that a petition signed by A. L. King and 68 other persons, being resident property taxpayers voters of ROAD DISTRICT NUMBER 4, OF SHERMAN COUNTY, TEXAS, who own taxable property in said District and who have duly rendered the same for taxation, has heretofore been submitted to the Commissioners' Court of said County, wherein such petitioners pray the Court for an order for an election on the following proposition:

"WHETHER OR NOT the bonds of said ROAD DISTRICT NUMBER 4, OF SHERMAN COUNTY, TEXAS, embracing lands wholly within said Sherman County, shall be issued in the total principal sum of TWO HUNDRED TEN THOUSAND DOLLARS (\$210,000), for the purpose of the construction, maintenance and operation of macadamized, graveled or paved roads and turnpikes, or in aid thereof, within and for said District, under and by virtue of the Constitution and laws of the State of Texas, particularly Section 52 of Article 3 of the Constitution, and Chapter 16 of the General Laws passed by the Thirty-ninth Legislature of Texas at its First Called Session in 1926, and amendments thereto, and which bonds are to bear interest at a rate not to exceed FOUR PER CENTUM (4%) per annum, and to be issued in such denominations and payable at such times as may be deemed most expedient by the Commissioners' Court, but not to exceed FIFTEEN (15) years from the date thereof; and shall there also be submitted to the qualified resident property taxpayers voters of said ROAD DISTRICT NUMBER 4, OF SHERMAN COUNTY, TEXAS, the question of whether or not ad valorem taxes shall be levied on all taxable property within said Road District for the purpose of paying the interest on said bonds and to provide a sinking fund for the redemption or payment thereof at maturity?"

AND FURTHER TAKE NOTICE that the boundaries of ROAD DISTRICT NUMBER 4, OF SHERMAN COUNTY, TEXAS, are described and defined in order of the Commissioners' Court of Sherman County, Texas, passed and adopted on the 23rd day of September, 1953, and recorded in Book 5, page 172 et seq., of the Minutes of said Court, and such boundaries are as follows, to-wit:

BEGINNING at the NE corner of Section 54, Block 2-B, G. H. & H. Ry. Co.,

THENCE North along the West line of Sections 181 through 195, Block 1-C, G. H. & H. Ry. Co.;

THENCE continuing in the

same direction through Section 14, Block 1, PSL, to the North boundary line of Sherman County;

THENCE West along the North boundary line of Sherman County to the Northwest corner of said County;

THENCE South along the West boundary line of said County to a point where said West boundary line intersects the South boundary line of U.S. Highway 54;

THENCE Northeasterly along the South boundary line of U.S. Highway 54 to a point where said South boundary line of U.S. Highway 54 intersects the North boundary line of Section 215, Block 1-T, T. & NO. Ry. Co.;

THENCE East along the North boundary line of said Section 215, to the Northeast corner of said Section 215;

THENCE South on the boundary line between Sections 214 and 215, Block 1-T, T. & NO. Ry. Co., to the Southwest corner of Section 248, Block 1-T, T. & NO. Ry. Co.;

THENCE East along the South Boundary line of Sections 248, 247, 245, 245, 244, 243, 242, 241, and 240, Block 1-T, T. & NO. Ry. Co., and Sections 211 and 210, Block 1-C, G. H. & H. Ry. Co., to the place of beginning.

AND WHEREAS, the money received from the sale of said bonds will be applied to the further construction and maintenance of roads throughout said Road District; and,

WHEREAS, the Honorable Commissioners' Court of Sherman County, Texas, has set the above petition down for hearing at a regular session of said Court, to be held in the Commissioners' Court Room in the Courthouse in the City of Stratford, Texas, on the 15th day of April, 1959, at 10:00 o'clock A. M., and has ordered and directed the undersigned to give notice of such hearing in accordance with the law; now, therefore,

NOTICE IS HEREBY GIVEN of such hearing to all persons concerned in order that they may appear before said Court at the time and place above mentioned, and to attend such hearing and to contend for or protest the ordering of such proposed bond election, as prayed for in the petition, and at such hearing any person interested may appear before the Commissioners' Court in person, or by attorney, and contend for or protest the calling of such proposed bond election; and all persons interested shall have the right to offer testimony to show that said election as prayed for should or should not be heard.

WITNESS MY HAND AND SEAL OF THE COMMISSIONERS' COURT OF SHERMAN COUNTY, TEXAS, affixed, this 30th day of March, 1959. (Seal)

LELAH BONEY
County Clerk and Ex-Officio Clerk of the Commissioners' Court of Sherman County, Texas. (Pub. April 2)

THE REDDY FACTS ON CLOTHES DRYING

1. ELECTRIC DRYERS COST LESS
2. ELECTRIC INSTALLATION COSTS LESS
3. WON'T FADE OR DISCOLOR YOUR CLOTHES
4. FEWER PARTS — LESS MAINTENANCE
5. JUST ONE SIMPLE CONNECTION
6. PUT IN ANYWHERE
7. SAFE

Get the Facts — YOU'LL GET AN ELECTRIC CLOTHES DRYER!

SOUTHWESTERN PUBLIC SERVICE COMPANY

SEE YOUR REDDY KILOWATT APPLIANCE DEALER

LIVE BETTER ELECTRICALLY

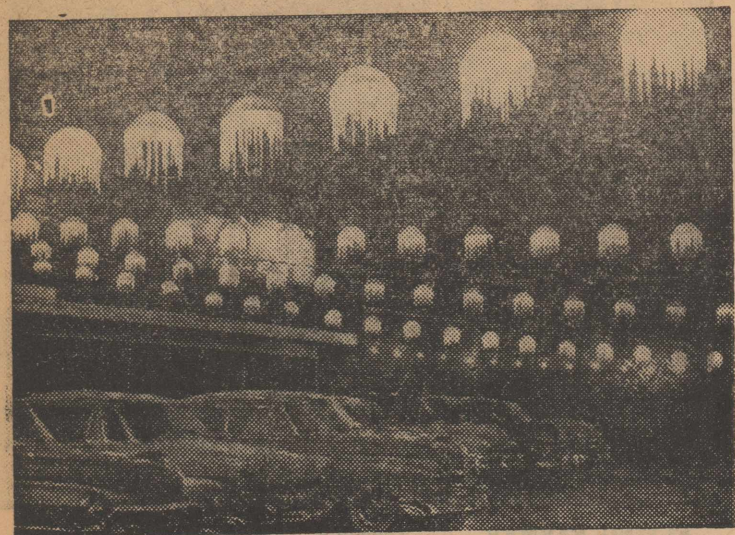

ICY ELEGANCE . . . A Kansas City, Mo., used car lot found nature had supplied these icy imitations of chandeliers. It's icicles hanging from lamps.

Dr. Guy D. Clayton
OPTOMETRIST

HOURS: 9:00 to 12:00 — 1:30 to 6:00
 SATURDAYS 9:00 to 12:00
 "BY APPOINTMENT ONLY"
 PHONE — CH9-2841

304 Denrock Dalhart

Stratford Abstract Co.
 Minnie Laura Jackson, President

Incorporated 1907 — 51 years of Satisfactory Service to Sherman County Land Owners

Let Us Make Your Abstracts

— WE SHOW THE RECORDS —
 OFFICE IN AMERICAN LEGION BUILDING

A Wonderful Girl Deserves A
Dinner at the Palace
 Southern Fried Chicken

FOR THE VERY SPECIAL GIRL — make it a very special treat. TAKE HER TO DINNER AT THE PALACE and enjoy the BEST CHICKEN ever cooked.

Palace Cafe

ABSTRACTS

WE HAVE A COMPLETE ABSTRACT PLANT

Covering All Real Estate In Sherman County

We Furnish Quick Efficient Service On Short Notice

Sherman County Abstract Co.

Royal Pendleton, Manager Stratford, Texas

WE'RE IN BUSINESS TO Right Car "Wrongs"

Car performance not up to par? Better let us take a look-see. Possibly what's needed is an expert adjustment and synchronization of ignition, carburetion and electrical system. Maybe it's something else. Whatever's wrong — we'll make RIGHT!

Our Customers Drive Off With Confidence

It's a wonderful feeling to take the wheel of your car, after repairs, and drive off with full confidence that everything has been taken care of expertly, "thoroughly." Our skill and "know how" give you this satisfying assurance. Try us, next time!

Phillips 66 OILS, GREASES and Gasolines

T.O.C. Motor Co.
 Studebaker Cars and Trucks

.07 Inch Moisture In Rain Friday

Moisture falling in the form of rain Friday evening registered .07 of an inch in the official gauge in Stratford, according to Horace Sneed.

CARD OF THANKS

To each one who was so kind and thoughtful and sent beautiful flowers, food and called during the tragic sorrow in the accidental death of our son and brother on March 23, we wish to send our heartfelt thanks and appreciation. God bless each of you.

Sincerely,
 Mrs. L. B. Halle
 And Family.

CARD OF THANKS

I wish to thank my many friends for the flowers, cards, gifts and the other nice things which I received while I was in the hospital.

Mrs. Dan Foreman

ADMINISTRATIVE COUNCIL MEETING HELD IN LUBBOCK MARCH 30-31

Rev. and Mrs. Charles R. Gates attended the meeting of the administrative council held at the First Methodist Church in Lubbock Monday and Tuesday.

Jolly Neighbors HD Club Meets With Mrs. Wood

The Jolly Neighbors Home Demonstration Club met March 26 in the home of Mrs. Jim Wood. Mrs. Laverne Lasley, president, presided over the meeting. Final arrangements were made for the showing of a film "A Tenderfoot in Europe," which will be shown at the meeting of the club April 7 at 7:30 p. m. in the County Exhibit Building in Stratford.

Those present at the meeting were: Mrs. Elsie Lasley, Mrs. Laverne Lasley, Mrs. Joyce Lowe, Mrs. Sue Mason, Mrs. Alice Pugh, Mrs. Verda Sullivan, Mrs. Terry Wood, and a new member, Mrs. Kathy Johnson.

The next regular meeting of the club will be held April 23 in the home of Mrs. Jack Pugh.

Mrs. Crawford Is Hostess To Better Homes Club

The Better Homes Demonstration Club met March 26 in the home of Mrs. James Crawford. Twelve members were present and enjoyed a demonstration on tile craft, given by Mrs. Al Hacker and Mrs. Alex Coats. Each member worked on a hot plate in order to get an idea of the task involved. Some of the women have planned to make magazine racks out of disks and some are going to fix coffee tables.

Refreshments of rabbit cookies, hot chocolate, and ice cream were served.

The ladies also enjoyed an inside Easter egg hunt. Mrs. Alex Coats found the prize egg and received a candy dish as the prize.

Church of Christ
 (Vernon Williams, Minister)

Sunday Services
 Bible Study 10:00 a. m.
 Worship 10:55 a. m.
 Evening Worship 6:00 p. m.

Tuesday
 Ladies class 9:30 a. m.

Wednesday
 Bible study 7:00 p. m.

A friendly welcome awaits you at all services.

Catholic Chapel
 (Rev. James W. Sonderman, Missionary Pastor, Phone Dalhart 235)

Sundays
 Confession 8:15 a. m.
 Catechism 8:15 a. m.
 Mass 9:00 a. m.

Methodist Church
 (Rev. Charles R. Gates, Pastor)

Sunday School 9:45 a. m.
 Morning Worship 11:00 a. m.
 M. Y. F. 6:00 p. m.
 Intermediate Fellowship 6:00 p. m.
 Junior additional session 6:00 p. m.
 Evening Worship 7:30 p. m.

Wesleyan Guild meets second Wednesday of each month at 7:30 p. m.

W. S. C. S. Circles meet Wednesdays.

Official Board meeting first Wednesday of each month.



GIRL AND GUITAR . . . Yegoslav actress and former Olympic swimmer Tania Vella relaxes with her guitar at Fajardo, Puerto Rico.

20th Century Circle Has Meeting With Mrs. Bruce Clark

The Twentieth Century Circle met Wednesday in the home of Mrs. Bruce Clark. Following a business meeting, the lesson, "Crossroads in the Middle East" was given by Mrs. Dean Gifford. Assisting were Mrs. Gordon Fedric and Mrs. James Lowe. Mrs. Bruce Clark led the worship service.

Coffee and rolls were served to Mrs. Roy Mitchell, Mrs. Dean Gifford, Mrs. Dwight Hester, Mrs. Harold Quin, Mrs. Sam Lasley, Mrs. Harold Baker, Mrs. Gordon Fedric, Mrs. Elmer Quin, Mrs. Gail McDaniel, Mrs. James Lowe and Mrs. Bruce Clark.

FIRST Christian Church
 (B. R. Clark, Minister)

Sunday School 9:45 a. m.
 Morning worship 10:45 a. m.
 Youth groups 8:00 p. m.
 Evening Worship 7:00 p. m.
 Mid-week Bible Study and prayer 7:00 p. m.

A friendly welcome awaits you at any service of the First Christian Church.

Baptist Church
 (M. E. Upchurch, Pastor)

Sunday School 10:00 a. m.
 Morning Worship 11:00 a. m.
 Training Union 6:30 p. m.
 Evening Worship 7:30 p. m.
 Mid-week prayer service 7:00 p. m. Wednesday.

Church of Christ
 (Vernon Williams, Minister)

Sunday Services
 Bible Study 10:00 a. m.
 Worship 10:55 a. m.
 Evening Worship 6:00 p. m.

Tuesday
 Ladies class 9:30 a. m.

Wednesday
 Bible study 7:00 p. m.

A friendly welcome awaits you at all services.

Methodist Church
 (Rev. Charles R. Gates, Pastor)

Sunday School 9:45 a. m.
 Morning Worship 11:00 a. m.
 M. Y. F. 6:00 p. m.
 Intermediate Fellowship 6:00 p. m.
 Junior additional session 6:00 p. m.
 Evening Worship 7:30 p. m.

Wesleyan Guild meets second Wednesday of each month at 7:30 p. m.

W. S. C. S. Circles meet Wednesdays.

Official Board meeting first Wednesday of each month.

Assembly Of God Church
 (Rev. J. O. Brown, Pastor)

Sunday School 10:00 a. m.
 Morning Worship 11:00 a. m.
 Young People 6:00 p. m.
 Children's Church 6:00 p. m.
 Evangelistic Service 7:00 p. m.

Wednesday night service 8:00 p. m.

The public is invited to all services.

A jaguar is a large American spotted cat resembling the leopard.

NOTICE OF ELECTION SCHOOL TRUSTEES For Stratford Independent School District

THE STATE OF TEXAS)
 COUNTY OF SHERMAN)
 To All Whom this May Concern:

It is hereby ordered, and notice is hereby given that there will be held an election on Saturday, the 4th day of April, A. D. 1959, at the Sherman County Court House in Stratford Independent School District for the purpose of electing (2) Two Trustees for said School District, to serve for the ensuing term of 3 years.

The polls at said election shall be opened at 8:00 o'clock A. M. and shall not be closed before 7:00 o'clock P. M.

By order of the Board of Trustees of said School District at Stratford in Sherman County, Texas this 16th day of March A. D. 1959.

Board of Trustees, Stratford Independent School District.
 C. L. GUTHRIE Secretary
 (Pub. M-19-26; A-3)

ROAD NOTICE TO NON-RESIDENT LAND OWNERS
 THE STATE OF TEXAS)
 County of Sherman)

We, the undersigned Jury of Freeholders, citizens of said Sherman County, Texas, duly appointed by the Commissioners' Court of Sherman County, Texas, at its March Term, 1959, to view and establish a first class Road and having been duly sworn as the law directs, hereby give notice that we will on the 10th day of April 1959, assemble at the Courthouse and thence proceed to survey, locate, view, mark out and establish said road, beginning at the Southwest corner of Section No. 22, Block 3-T, THENCE: due East along the common section lines of Section 22 and 39; 21 and 40; 20 and 41 all in Block 3-T, T. & N. O. Ry. Co. Survey, and ending at the Southeast corner of Section 20, the same being the Northeast corner of Section 41 in Precinct No. Two, the whole distance being three miles.

and we hereby notify Helen Browder Sparks, W. J. Sparks, Thomas R. Blake, Nita Ray Blake, Josephine Holton, Barry Holton, Alice Dutcher, Glen Dutcher, A. B. Blake, Edith L. Blake, T. R. Blake Trust, Phillips Petroleum Company, a corporation, Shamrock Oil and Gas Company, a corporation, all lienholders of lands adjacent to said route and any and all persons owning lands through which said road may run, that we will at the same time proceed to assess the damages incidental to the opening and establishment of said road, when they may, either in person or by agent or attorney, present to us a written statement of the amount of damages, if any, claimed by them.

Witness our hands this 10th day of March A. D. 1959.
 J. R. KNIGHT
 HERBERT FOLSOM
 K. L. ELLER
 J. D. BILLINGTON
 DAN FOREMAN
 Jurors Of View.
 (Pub. March 12-19-26, A-2)

PARK DINNER

APRIL 11

American Legion Hall

5:00 TO 8:30 P. M.

MENU

Spaghetti and Meat Balls
 Fried Chicken
 Bar B-Q Ham
 Jelled Salad
 Hot Rolls
 Baked Potatoes
 Brown Beans
 Green Beans
 Cole Slaw
 Pie and Cake

and we hereby notify C. A. Gibner, Helen Browder Sparks, W. J. Sparks, Josephine Holton, Barry Holton, Thomas R. Blake, Nita Ray Blake, Alice Dutcher, Glen Dutcher, A. B. Blake, Edith L. Blake, T. R. Blake Trust, Phillips Petroleum Company, a corporation, Shamrock Oil and Gas Company, a corporation, all lienholders of lands adjacent to said route and any and all persons owning lands through which said road may run, that we will at the same time proceed to assess the damages incidental to the opening and establishment of said road, when they may, either in person or by agent or attorney, present to us a written statement of the amount of damages, if any, claimed by them.

Witness our hands this 10th day of March A. D. 1959.
 J. R. KNIGHT
 HERBERT FOLSOM
 K. L. ELLER
 J. D. BILLINGTON
 DAN FOREMAN
 Jurors of View.

Youth Treatment

There's a lively, youthful feeling about motoring with Phillips 66 Flite-Fuel. And the reason is: Flite-Fuel is made with extra-lively components.

The extra amounts of high test natural and aviation elements in Flite-Fuel give you easier starting . . . faster engine warm-up . . . quick acceleration. You get the anti-knock benefits resulting from high octane, yet Flite-Fuel actually costs less than many other premium gasolines.

Give your car a "youth treatment." Fill up with Flite-Fuel at your Phillips 66 Dealer's.

Phillips 66

May We Have The Next Dents?

DOES YOUR CAR—have dimples? In its fenders or in the body as the result of being bumped by another car? Or maybe there are scratches in the paint, or even places where the paint has flecked off, or any of the many imperfections.

WHATEVER MAY BE the reason, we can remedy these difficulties quickly and efficiently in our Paint and Body Shop, and as our satisfied customers have said, make your car look like new.

YOU'LL FIND OUR WORK SATISFACTORY

YOU'LL FIND OUR WORKMEN COURTEOUS

YOU'LL FIND OUR PRICES REASONABLE

C & E Paint & Body Shop

Elbert Williams — Clyde Pittman

"Sweet Tooth" Made Hawaii A Melting Pot

The world's sweet tooth helped make Hawaii one of the greatest "melting pots" in the world.

When the first white men explored the islands in the late 1700's, Hawaiians numbered about 300,000. But civil wars and diseases brought from other lands slashed the native population.

With the growth of the sugar industry in the 1800's, the Islanders looked to other nations to supply the labor needed for plantations. Chinese were brought to the islands in 1852, followed by Polynesians from other South Sea Islands, Japanese, Portuguese, Germans, Italians, Spaniards, Puerto Ricans, Koreans, Filipinos, Russians and Poles.

Today there are only about 12,000 full Hawaiians and some 80,000 part-Hawaiians among the 600,000 Islanders.

Here is a breakdown of the Hawaiian population: Japanese

HALF-PAST TEEN



Debbie And Phyllis Miller Entertain With Egg Hunt

Debbie and Phyllis Miller entertained the pre-school children of the Beta Sigma Phi Sorority with an Easter Egg hunt Tuesday, March 24, at their home between the hours of 2:00 and 3:30 p. m.

Before the egg hunt, the children played such games as "The Egg Roll" and "Pin the Tail on the Bunny." Then they hunted eggs until refreshment time when they enjoyed delicious punch and cookies.

Those present were: Terri Bell, Steve Gaylord, Marla Buckles, Carol Lee and Roger Gribble, Mickey Sue and Phyllis Quinn, Bill and Pat Flores, Debbie Gaylord, Mary Martha Chesmer, John McDaniel, Susan Lavake, Belinda and Thresa Miller, and the hostesses, Debbie and Phyllis Miller.

George Coats Celebrates 6th Birthday

George Coats celebrated his sixth birthday Wednesday at 2:30 p. m. with a party at the home of his parents.

Entertainment included "Pin the Tail on the Easter Bunny", an indoor Easter Egg hunt, and other children's games.

Refreshments of cake, ice cream, cokes and Easter eggs on which each child's name appeared as place cards, were served to Jimmy Hall, Youlanda, Gary and Roy Lee Harris, Terry McDaniel, Phil and Ken Plunk, John and Sparky Stewart, Mike Wells and Steve Coats.

40 percent, Part Hawaiian 17 percent, Caucasian 15 percent, Filipino 13 percent, Chinese 7 percent, Full Hawaiian 3 percent, Puerto Rican 2 percent, Korean 1 percent and others 2 percent.

Mrs. Butler—

(Continued from Page 1)

eral services. Mr. and Mrs. William G. Hart also attended the funeral.

Chatter Of The Plainsman

(By Brown Ross)

"Reading is the key to all knowledge and knowledge is power. Napoleon knew that and he once said 'Show me a family of readers and I'll show you the people who move the world.'"

According to studies at a modern university there are four key aspects of morale: (1) satisfaction in the job itself; (2) pride in the people you work with; (3) approval of pay scales and promotional opportunities, and (4) a feeling of belonging in the period of civilization in which you live.

Reading without giving some consideration to the environment and the problems of the writer will hardly solve many of our present day problems.

This situation has been noted from a situation which was thought to have been solved two or three years ago. The Postal Department was operating farther in the "red" with each passing year and constant demands were being made for better service. The Postmaster General through his aides appealed to the country newspaper publishers to assist in developing a graduated increase in postal rates to be put into effect through the years which would place the department on a pay as you go basis and at the same time modernize postal service. The postage rate increase is in its graduated stages. In all probability the records of the Postmaster General show that tons of mail are being moved vast distances at a nominal expense. What the records of the man at the head of the department probably don't show is the fact that ton after ton of that fast moving mail which is swiftly moving over hundreds of miles should have been distributed with 50 miles of its point of origin. Its hardly fair to charge the man with being a perfect idiot, but it is one's duty to inform the man that the service which has been inaugurated is far short of the service which had been expected in cities and counties which do not have metropolitan populations.

The tax problem in Texas with its vast and complex interests is rapidly becoming almost as complicated as the national problem. Bill after bill has been introduced in the Texas Legislature as a cure for tax ills. Proposed taxes have been placed on practically every form of free enterprise. The general attitude seems to be that it is all right to tax so long as the hardship is placed on the other fellow. In the history of precedents, government once given the power to destroy one enterprise, can in the following years, be given or will take the power to destroy others. It is a situation that thinking people might

well consider in appraising many tax measures which are being introduced in the state.

Rural Electrification Cooperatives in Texas have been introduced and developed as an industry subsidized by the American taxpayer for the purpose of delivering electric service to farmers who did not then have electric service available to them. Strangely enough three out of every four customers, if the figures are correct, which are now being added by electric cooperatives in the United States are non-farm customers. Advocates of such a measure in the Texas Legislature would extend the electric cooperatives to those residing within Texas cities. Sur-

face appeal of the measure is based on claims that electric power could be furnished at a more advantageous price. Those who have studied the measure a little more thoroughly find that the 75 Texas Co-ops pay a tax of \$490,718.00, representing 1½ cents on each dollar of their revenue. This contribution in taxes must be compared with the 90 million dollars paid in taxes by utility companies operating in the state which represents 26 cents in taxes out of each dollar of their revenues. In the event the Texas Legislature should approve such a measure how would you prefer to pay your share of the tax deficiency such a measure would create?

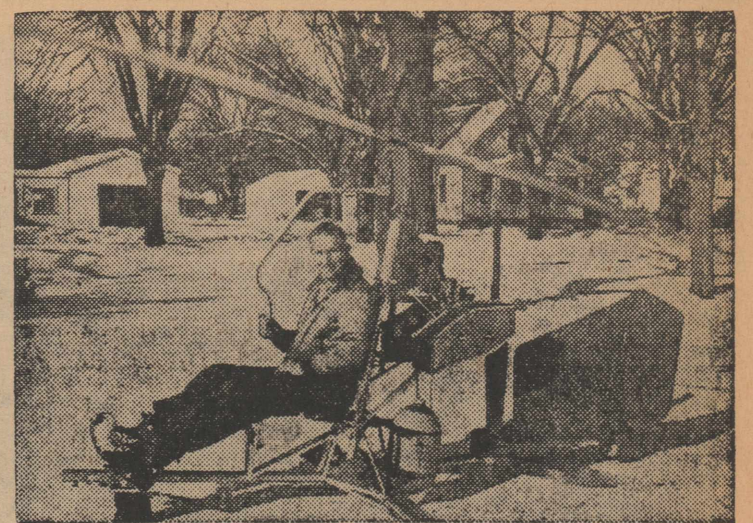

FLYING FARMER . . . Topeka's Al Wilson made this gyrocopter of a 72-horsepower engine and other parts totaling only 225 pounds. It flies, too.

The Stratford Star

Published Weekly By Brown Ross

Entered as second class matter at the Post Office in Stratford, Texas, under the act of March 8, 1879.

Subscription Rates \$3.00 per year in Sherman and adjoining counties. \$3.50 per year outside first zone.

Classified and Legals 3 cents per word first insertion, 50c minimum, 2 cents per word subsequent insertions. Display rates on application.

AUCTION SALE

Every Sunday

2:00 P. M.

WE SPECIALIZE IN NEW MERCHANDISE

Dumas Auction

DUMAS

PARK DINNER

APRIL 11

American Legion Hall

5:00 TO 8:30 P. M.

MENU

Spaghetti and Meat Balls
Fried Chicken
Bar B-Q Ham
Jelled Salad
Hot Rolls
Baked Potatoes
Brown Beans
Green Beans
Cole Slaw
Pie and Cake

WE GIVE S&H GREEN STAMPS

Wednesday Is Double Stamp Day

ZING UP For Spring — Let Us

Drain the Antifreeze — Lubricate the Chassis — Change the Motor Oil — Clean the Air Filter and Inspect and Rotate Your Tires.

Phillips 66
Trop-Artic
Oils

AND

Flight-Fuel

Midway
Service Station

JIM BLACK, Manager



Buy The Best For Less

Sausage

PINKNEY COUNTRY STYLE
PURE PORK — POUND

25

WIENERS

Pinkney — Small
Pound

35

BACON

Pinkney Harvest Time
2 lb. pkg.

79

BEEF ROAST

U.S.D.A. Good
Chuck — lb.

49

Shortening

KIMBELL'S
3 lb. Tin

69

OLEO

KIMBELL'S
PURE VEGETABLE
COLORED QUARTERS — POUND

17

LUNCHEON MEAT

Kimbell's
12 oz. Tin

45

VIENNA SAUSAGE

Kimbell's
2 cans for

39

POTTED MEAT

Kimbell's
2 cans for

25

TUNA

Hi-Note

17

CORNED BEEF

SWIFT PREMIUM
12 oz. Tin

49

DOG FOOD

Kim — Tall Tin — 9¢
12 cans for

\$1

Tomato Juice

HUNTS — 46 OZ. TIN

4 cans for

\$1

BLACKBERRIES

Kimbell's — No. 303 Tin

5 cans for

\$1

FRUIT COCKTAIL

HEARTS DELIGHT
No. 303 Tin — 23¢

4 cans for

89

Pure GRAPE JAM

TEXO-MAID
18 oz. Glass — 35¢

3 glasses for

\$1

Coffee FOLGERS

POUND

73

ASPARAGUS

DEW-DROP
ALL GREEN CUT SPEARS
NO. 300 TIN

25

CORN — Concho

Cream Style — White or Golden
No. 303 Tin — 15¢

7 cans for

\$1

SPUDS

Colorado Reds

25 lb. Bag

69

FRESH TOMATOES

Fancy No. 1

Pound

19

ORANGES

Sunkist
POUND

12½

CUCUMBERS

Fancy Florida
POUND

19

AVOCADOS

Large Size

2 for

17

ALBERT'S GROCERY & MARKET - - Phone 4821