

Royalty Owners To Elect Officers May 12

Sherman County Royalty Owners will hold their annual meeting for the election of officers Tuesday, May 12. The meeting will be held in the American Legion Hall at 7:30 p. m.

Officers and the board of directors will want the opinion of members on several questions of importance, before taking further action.

Refreshments of coffee and cake will be served by the American Legion Auxiliary ladies.

Officers of the organization are: Elmer F. Hudson, president; D. W. Wilson, first vice president; Arlyn Haile, second vice president; and W. P. Foreman, secretary.

Sam Wohlford, D. W. Wilson, W. P. Foreman, F. D. Brannan, Ira Oldaker, Earl Bradley, R. K. Everett, S. J. Calvird and R. C. Buckles are serving as the Board of Directors.

Ed Moore Opens Business In Stratford

Ed Moore has opened the Moore Implement Co. in the building on U. S. highway 54 formerly occupied by Wright Davis Pontiac. The firm will sell the Massey-Ferguson line of farm implements formerly handled by Van B. Boston. Mr. Moore, his wife and two children, moved to Stratford from Boise City.

Ronnie Moore, formerly of Simla, Colorado, will be associated with his brother as a parts man and assistant manager. Mr. and Mrs. Ronnie Moore and their three children are making their home in Stratford.

Rain Fell In Localities Monday Morning

Rain falling Monday morning gave new life to wheat in the Dalhart, Kerrick and Texhoma areas. Only a trace fell in the immediate area of Stratford. At Dalhart 30 of an inch fell. In the Kerrick area .55 to .70 of an inch of rain was reported. Texhoma was reported to have received .30 of an inch.

Wheat is described as looking good in the favored sections where the rain fell. Dry land wheat in other sections is rapidly growing itself to death by using the last of top soil moisture. Most producers believe that only a good rain within a few days can save fields of wheat in this condition. Ideal conditions which favored the crop during the first of the year have reversed their cycle.

Irrigated wheat is being described as holding its own. In the fields of the more advanced wheat some producers say that the recent late freeze may have damaged some of the meshes in the top of the head.

The "Westerly Sun," in Rhode Island, is the only Sunday evening paper in the United States. It was the first newspaper to announce the Pearl Harbor attack on December 7, 1941, without necessitating the printing of an "extra" or calling its personnel back to work to print the paper.

Allotment Acreage Retired Under Conservation Reserve Reported

Retirement of whole farms under the Conservation Reserve of the Soil Bank to date is taking out of yearly production about 2.3 million acres of basic crop acreage allotments, the U. S. Department of Agriculture announces.

The allotment acres represent about 10 per cent of the estimated 23 million acres of cropland expected to be included in the Conservation Reserve in 1959 (13 million acres covered by applications approved under the 1959 program and 10 million acres under contracts from earlier years.) About half of this total program acreage is in the form of whole farms.

On the basis of reports submitted by all Agricultural Stabilization and Conservation (ASC) county offices, the allotment acres retired under the whole farm program include 1.8 million wheat-allotment acres, 439,000 cotton-allotment acres, 57,780 peanut-allotment acres, 7,650 tobacco-allotment acres, and 4,860 rice-allotment acres. Some additional allotment acreage will be retired under part-farm contracts but the exact amount to be retired each year cannot be determined because of the wide choice of crops that could be grown on the land not in the reserve.

In addition, whole farm contracts will take out of production 905,000 acres which were assigned as corn allotments in 1958. (Beginning with the 1959 crop, allotments no longer apply to corn.)

Since the average Soil Bank contract covers a period of 5 to 6 years, the "whole farm" land put into the Conservation Reserve will not be producing any crops for that length of time. This includes both the allotment land and land customarily devoted to other crops.

USDA officials point out that this should help in holding down surpluses and should also reduce price support expenditures, since no price support commodities will be harvested from the "whole farms" in the program.

Under the Conservation Reserve, land placed in the reserve may not be used for crop production or grazing and must be devoted to an approved conservation use. USDA pays an annual rental for the land and pays part of the cost of establishing the conservation use. The annual rental rate per acre for a farm is based on the value of the land for the production of commodities customarily grown, the cash rental rates in the area, and the incentive necessary to accomplish the program's purposes.

Even though all eligible cropland on a farm is placed in the program under a whole farm contract, the house and any other building may still be occupied, and a home garden may be grown.

To encourage farmers to put whole farms in the Soil Bank under this arrangement, a maximum whole farm payment rate 10 per cent higher than the regular rate was authorized for the 1959 program.

General Ambrose E. Burnside, Rhode Island's famous Civil War commander of the Army of the Potomac, popularized the facial decoration popularly known as "burnsides."

Speech Class Presents P-TA Program

Mrs. Lee R. Musick's speech class presented a reading and interpretation play, "Never Trust a Man," at the meeting of the P-TA in the school auditorium Tuesday night. Alta Adams was the student director. Ruth Naylor was the stage director. Those taking character roles in the play included: Ann Caraway, Patsy Carriger, Ann Brown, Glenda Green, Nanfreda Bammes and Cecilia Cleavinger.

Mrs. Harold Roberts opened the meeting. Rev. J. O. Brown gave the invocation. Minutes of the previous meeting were read and approved. Mrs. Hardy Gaylord gave the treasurer's report.

New officers were installed and the meeting was turned over to Max Stephenson, president elect for the 1959-60 term of office. Superintendent R. W. Standerfer Jr. gave a short talk on the school.

First grade room mothers served refreshments at the close of the program.

Death Claims Mrs. Litner

Mrs. Nancy J. Litner, 83-year old aunt of Harold Gray, died Sunday at her home in Kingfisher, Oklahoma. Gray was reared in the home of his aunt.

Mr. Gray and Bill Durham, a friend of the family, left Sunday to attend the funeral.

Pamela Bennett Wins County 4-H Baking Show



Pamela Bennett, nine year old daughter of Mr. and Mrs. Harold Bennett, won the Sherman County 4-H Baking Show held recently in the County Exhibit building. Baked products consisted of sugar cookies and banana loaf bread.

Pamela was presented with a cookie jar as a prize for the first place winner.

Jana Pronger received a covered loaf pan for placing second in the contest.

Cherye Stephenson of Texhoma received a set of measuring cups for winning third place.

Other contestants in the county 4-H baking show included: Linda McRae, Linda Smith, Carla Luke, Donna Judd, Lynda Sutton, Carol Stephenson, Teresa Brannan, Laurina Riggs, Ellen Dyess, Linda Lee Palmer and Lanita Judd.

These girls received a pie tin as a consolation prize.

GOOD RAIN FALLING

A slow steady downpour of rain described as general, fell during the day Thursday. Unofficial estimates ranged from 1.25 to 1.50 inches.

Producing Varieties Of New Short Wheats

To Give Cooperative Mass Pet Rabies Shots Saturday

Mass inoculations for pets against rabies will be given in the City Fire Station Saturday between the hours of 12:00 noon and 3:30 p. m. Through arrangements made by the City Council, a veterinarian will be present to care for the pets. Having made these precautionary arrangements for the convenience of the public, the council also issued the following statement:

"The rabies vaccination for dogs and cats which the city council arranges for each year is mandatory and is for the protection of the residents of this city. May 9 is the date set for this year's vaccination day, from 12:00 noon to 3:30 p. m. Any dogs running at large after June 1 without a new rabies vaccination tag attached to a collar will be subject to being destroyed. The City Council has many complaints about dogs running at large and destroying flowers, lawns and gardens. Dogs should be confined to their owners' premises."

Mrs. Minkley To Receive Degree

Ninety-five are slated to receive degrees in graduation exercises at Panhandle A. & M. College May 18, according to Miss Helen Muller, dean of students.

Mrs. E. C. Minkley of Stratford will receive an A. B. degree in elementary education.

W. N. Jackson Buys O'Brien Estate Land

W. N. Jackson bought the west 460 acres of section 185 in Block 1-T of the O'Brien estate Saturday. The surface and one-half of the minerals sold for \$65.00 an acre. This land is located in Dallam County just 5 1/4 miles west of Stratford.

An irrigation farm on the eastern edge of the Stratford townsite recently sold for \$210 an acre.

Grade School Band To Play In Area Contest

Stratford's Grade School Band will play in the area concert at 11:00 a. m. in Stinnett Friday. The band will participate in both concert playing and sight reading. Fifty-two students from the seventh and eighth grades compose the band.

Dub Crome of Abernathy high school will judge the contest. Saturday the solo and ensemble contests will be held.

Bands competing will represent the schools of Stratford, Spearman, Stinnett, Skelley, Phillips, Perryton, McLean, Gruver, Panhandle, Sunray and Memphis.

The bands will be rated in divisions. Division ratings are: 1 superior, 2 excellent, 3 average, 4 fair, and 5 poor.

German Girl Arrives For Texas Visit

Rose Marie Schurig of Hildesheim, Germany arrived Monday night for a visit in Texas. Her home is near the better known city of Hannover.

Miss Schurig is visiting in the home of Mr. and Mrs. Harold Bennett. She was met in Dallas by Ann Caraway, Holly Harrington and Hal Bennett.

Miss Schurig is a sister of Manfred Schurig, who spent several months visiting in the Bennett home last year. She says that Manfred, who is now working on his Doctor's Degree in a school in Munich, "sends many greetings to all his friends."

Ladies Plan Bake Sale May 15

W.M.C. ladies of the Assembly of God Church will sponsor a bake sale in the E-Z Automatic Laundry building on Friday, May 15. Food will go on sale at 9:00 a. m.

HD Council Food Sale Saturday

A food sale sponsored by the Sherman County Home Demonstration Council will be held in the Woolsey Appliance building Saturday. Food will go on sale at 9:30 a. m.

COLLEGE STATION — "Short wheats" being developed for production under high fertility and irrigation in Texas show much promise in early tests by the Texas Agricultural Experiment Station.

Dr. I. M. Atkins, agronomist in charge of small grain research, says the new wheats, resulting from crosses of a dwarf wheat from Japan with hard red winter wheat varieties, grow to 25-35 inches tall, rather than the 35-45, or even 50 inches attained by presently planted varieties.

In tests conducted by Dr. Kenneth B. Porter at the Southwestern Great Plains Field Station near Amarillo, the top strain of short wheat produced 75 bushels per acre compared with 54 bushels by two widely planted varieties, Concho and Wichita. At the Denton Station the new strains lodged less than 5 percent while producing high yields. Commercial varieties lodged up to 80 percent under the same growing conditions at Denton.

Production of short wheats will mean many advantages to farmers, Dr. Atkins points out. Higher levels of fertility might be used to produce more grain per acre without lodging. The short wheats also appear to be more efficient in their use of fertilizer, increasing their yield without an excess production of straw.

Quality tests also are promising, Dr. Porter says. However, we will do much more testing for quality, winter-hardiness, disease resistance, adaptation to combine harvesting and other characteristics so the wheat will prove itself before releasing seed to farmers.

We are seeking short wheat which will fit Texas farming and at the same time produce better grain for bread under high fertility and irrigation than currently planted varieties. Some of the characteristics sought also in further breeding will include shatter resistance, higher test weight per bushel and stronger gluten content to enable bread dough to stand up better during mixing, he adds.

Grain Men Attend Convention In Amarillo

Mr. and Mrs. Earl Riffe, Don Riffe, J. Elbert Duncan and Cone Donelson attended the Panhandle Grain and Feed dealers association convention in Amarillo Monday and Tuesday.

D. C. McWhorter of Black was elected president. Don Riffe of Stratford was elected vice president and C. W. Fletcher of Amarillo was named secretary-treasurer.

New directors are Cone Donelson of Stratford, Walter Frazer of Groom, Fred Dines of Amarillo, Russ Daly of Plainview and Conway Kuykendall of Happy.

Mrs. H. M. Flores To Present Pupils In Piano Recital

Mrs. Maudie Flores will present her pupils in a piano recital in the school auditorium Thursday, May 14, at 8:00 p. m.

"HAIL, YOUR HIGHNESS!"

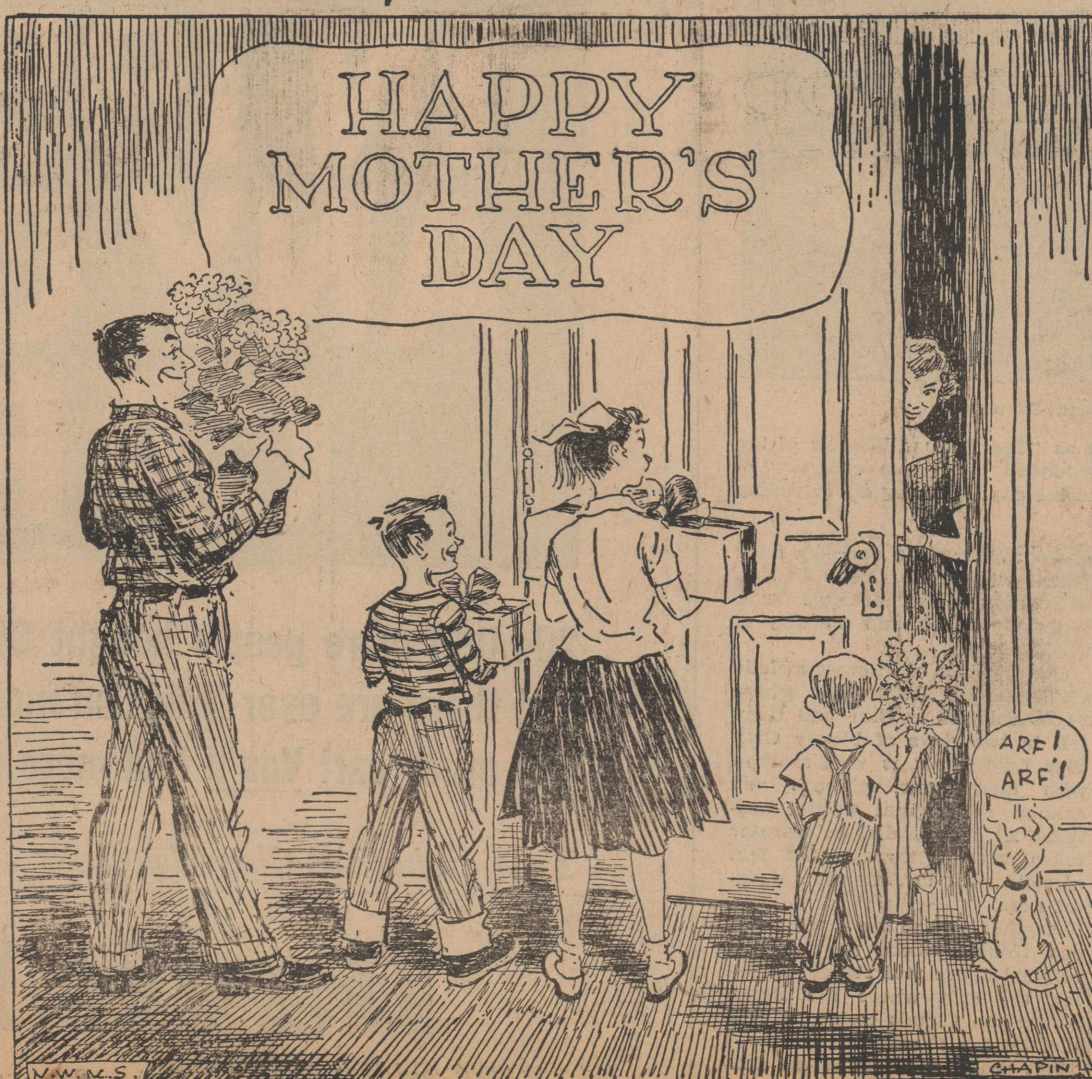

Fire Fighters Bring Home Fish For Fry

Nineteen members of the Stratford Volunteer Fire Department spent the latter part of last week fishing at Possum Kingdom. Although the water was too rough for them to fish much of the time, they believe they brought home enough fish for a fish fry for all members of the fire department and their families.

Firemen going on the fishing trip this year included: W. O. Parvin, Luther Blades, Donny Jacobs, Claude Fedric, Emery Roper, Gordon Fedric, Elbert Williams, Claude Allen, Joe Walsh, Albert Lee, Roy Harris, Leon Guthrie, Owen Palmer, Lewie Brannan, J. J. Willey, Ted Reynolds, E. W. Carter, Rex Hudson, and E. E. Riggs.

Monkeys, like birds, quickly establish a "peck order." Each recognizes its superior and gives way.

Get Your Pastries AT THE W.M.C.

BAKE SALE

Friday, May 15

Beginning at 9:00 a. m. in the

E-Z Laundry

Sponsored by Assembly of God God W.M.C.

FALCON DINETTES

7-piece Dinettes, Reg. \$139.50

Sale \$99.50

FREE - 3-Piece Set LUGGAGE

McMAHEN Furniture Co.

Food Sale

May 9

Starting at 9:30 a. m.

IN

Woolsey Hardware

SPONSORED BY

Sherman County HD Council

Mismatched

MATTRESSES

AND

Box Springs

Regular \$69.50

Special \$44.50

McMAHEN Furniture Co.

Chromcraft DINETTES

8 Pieces

6 Chairs - Regular Table

EXTRA SIDETABLE

FREE

McMAHEN Furniture Co.



Southwestern Public Service Company

HEALTHFUL RURAL LIVING WITH RADIANT GLASS HEAT

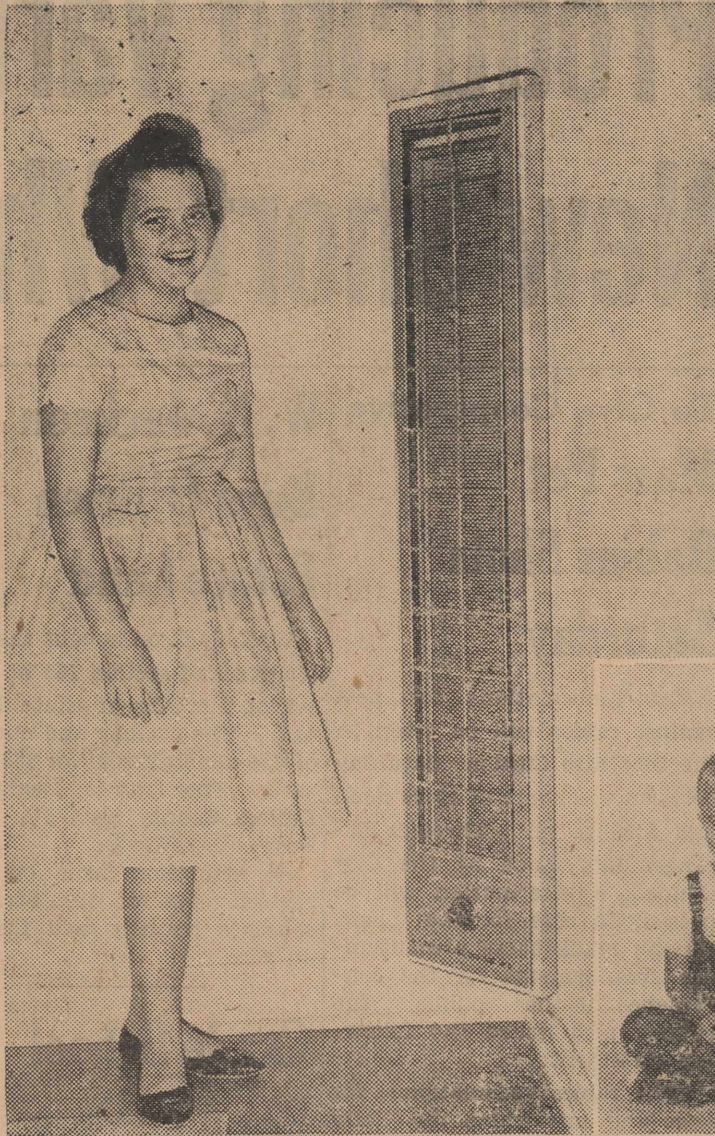

"NO COLDS"

"No chest colds or headaches," say the Millers since installing their draft-free radiant electric heating system. The Miller home has approximately 1200 square feet of living area. They find that seven properly placed 1000 watt radiant glass panels can supply more than adequate heat for the personal wintertime comfort of the family.

OPERATING COST REASONABLE

Mr. Miller says, "We wouldn't consider heating our home in any other way. Our electric heating system offers many advantages to the family and the operating cost is reasonable."

"Independent room control" is feature of electric heating system at H. H. Miller farm, Dawn, Texas. Radiant glass panels make attractive and safe installation and give exact degree of heating desired.

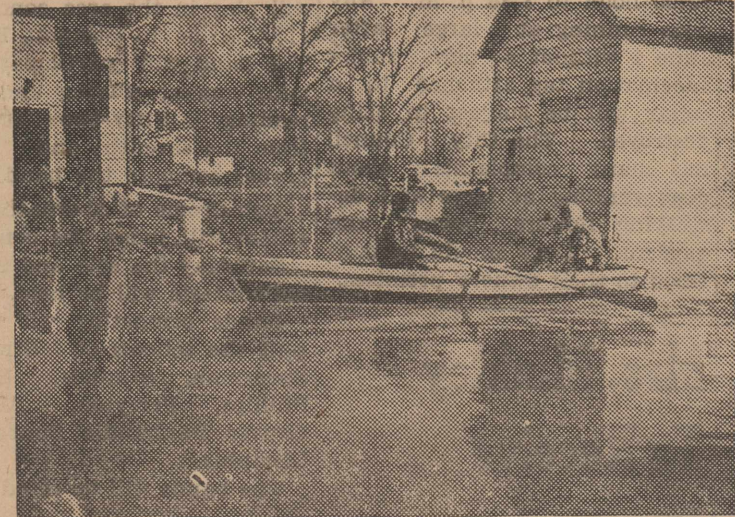

HIGH BUT NOT DRY... On their way to higher—and dryer—ground is this Freeport, Ill., family of four rowing through recent floodwaters.

AMERICANA

Cities To See

Chattanooga, Tennessee

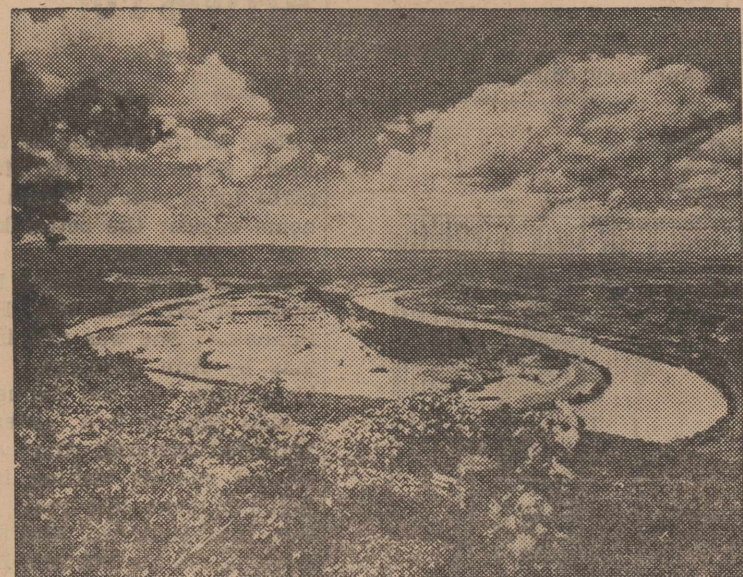

View From Lookout Mountain

Chattanooga, Tennessee is known as "The Picture Window of the South." It is a beautiful city surrounded by unique contrasts of natural scenery. Mountains surround the city, towering above rolling valleys.

Lookout Mountain, only a short distance from Chattanooga, boasts "the steepest and safest passenger incline in the world." The incline railway track ascends straight up the face of the mountain for a distance of almost a mile, reaching an altitude of 2,450 feet above sea level. The incline cars pass through the site of the famous Civil War "Battle Above the Clouds," now a U. S. Forest Preserve.

Point Park on Lookout Mountain is a unit in the nation's oldest and largest National Military Park. Across the street from the entrance to this park is the Lookout Mountain Museum which houses Civil War and Indian relics and dioramas portraying the life and action of these periods. Signal Mountain presents panoramic views for the amateur

photographer. The outlooks from Signal include the Grand Canyon of Tennessee, Chickamauga Dam, William's Island and the City of Chattanooga.

Other points of interest include Chickamauga Battlefield, where 34,000 soldiers in Blue and Gray fell in two days of bloody Civil War fighting. It is well marked with monuments, plaques and cannon in original battle positions. At Ruby Falls, an elevator takes visitors through 280 feet of solid rock in America's deepest cave.

Another spot to see is the Cravens House, where part of the original house still stands, marking the spot where the Battle Above the Clouds ended, with a victory for the Northern troops "that sealed the fate of the Confederacy."

NOTICE OF Road Bond Election

THE STATE OF TEXAS)
COUNTY OF SHERMAN)
TO THE RESIDENT QUALIFIED ELECTORS OF ROAD DISTRICT NUMBER 3, OF SHERMAN COUNTY, WHO OWN TAXABLE PROPERTY IN SAID DISTRICT AND WHO HAVE DULY RENDERED THE SAME

FOR TAXATION:

TAKE NOTICE of an election to be held on the 16th day of May, 1959, within ROAD DISTRICT NUMBER 3 of SHERMAN COUNTY, TEXAS, for the purpose of submitting to the qualified electors who own taxable property in said District, and who have duly rendered the same for taxation, the following proposition:

"WHETHER OR NOT the bonds of said ROAD DISTRICT NUMBER 3, of SHERMAN COUNTY, TEXAS, embracing lands wholly within said Sherman County, shall be issued in the total principal sum of TWO HUNDRED TWENTY THOUSAND DOLLARS (\$220,000), for the purpose of the construction, maintenance and operation of macadamized, graveled or paved roads and turnpikes, or in aid thereof, within and for said District, under and by virtue of the Constitution and laws of the State of Texas, particularly Section 52 of Article 3 of the Constitution, and Chapter 16 of the General Laws passed by the Thirty-ninth Legislature of Texas at its First Called Session in 1926, and amendments thereto, and which bonds are to bear interest at a rate not to exceed FOUR PER CENTUM (4%) per annum, and to be issued in such denominations and payable at such times as may be deemed most expedient by the Commissioners' Court, but not to exceed FIFTEEN (15) years from the date thereof; and shall there also be submitted to the qualified resident property taxpaying voters of said ROAD DISTRICT NUMBER 3, the question of whether or not ad valorem taxes shall be levied on all taxable property within said Road District for the purpose of paying the interest on said bonds and to provide a sinking fund for the redemption of payment thereof at maturity?"

FURTHER TAKE NOTICE that the manner of holding said election and canvassing and making returns thereof, shall be governed by the General Laws of this State, when not in conflict with the provision of Chapter 16 of the General Laws passed by the Thirty-ninth Legislature at its First Called Session in 1926; that the ballots for said election shall be prepared in sufficient number and in conformity with Chapter 6, V.A.T.-C.S., Election Code, as amended, and that printed on such ballots shall appear the following:

"FOR THE ISSUANCE OF BONDS AND THE LEVY OF AD VALOREM TAXES IN PAYMENT THEREOF"

"AGAINST THE ISSUANCE OF BONDS AND THE LEVY OF AD VALOREM TAXES IN PAYMENT THEREOF"

EACH VOTER shall mark out with pen or pencil one of such expressions, thus leaving the other as indicating his or her vote on the proposition.

AND FURTHER TAKE NOTICE that the polling place and officers of said election

shall be respectively, as follows:

Precinct Number 1 (Box No. 1)
Voting Place Burgess Garage - 16 miles SE of Stratford
Election Officers George Bradley, Presiding Judge
Bob Burgess, Judge

ONLY QUALIFIED electors who own taxable property in said ROAD DISTRICT NUMBER 3 of SHERMAN COUNTY, TEXAS, and who have duly rendered the same for taxation, shall be qualified to vote at said election.

The above and foregoing NOTICE OF ROAD BOND ELECTION is issued and given by me, pursuant to authority conferred by order of the Commissioners' Court, ordering said bond election, duly passed and adopted on the 15th day of April, 1959.

WITNESS MY HAND AND THE SEAL OF THE COMMISSIONERS' COURT OF SHERMAN COUNTY, TEXAS, this the

15th day of April, 1959.
(Seal) LELAH BONEY
County Clerk and Ex-officio Clerk of the Commissioners Court of Sherman County Texas.
(Pub. A-23-30; M-7)

Perhaps the first monument erected to a woman in the United States honors Hannah Duston, who was captured by Indians at Haverhill, Massachusetts, in 1697. Hannah, another woman, and a boy supposedly killed ten Indians to make their escape. The statue at Haverhill shows Hannah with her tomahawk in her hand.

In the United States, the word "coal" is now almost synonymous with bituminous or soft coal, since the output of Pennsylvania anthracite, or hard coal, has dwindled to a mere 5 per cent of the total.

IT'S BIG!
A big 200 cu. ft. of loadspace

IT'S ECONOMICAL

IT'S LITTLE
Only 13 ft. over-all length

Idles well over 7 hours on a gallon of gasoline - demonstration proves it!

New INTERNATIONAL METRO-MITE

America's biggest little delivery truck!

KING EQUIPMENT CO. STRATFORD, TEXAS

MORE PEOPLE ARE BUYING CHEVROLETS IN 1959 THAN ANY OTHER CAR

(as proved by official registration figures)

204,000 more people bought Chevrolets last year than any other car and there are over 2 million more Chevrolets on the road than any other car! You'll find more to like in Chevy, too!



Your authorized Chevrolet dealer will show you why the best seller's your best buy!

Davis Motor Co.

NORTH SECOND AND MAIN

STRATFORD, TEXAS

PHONE 3191

Council To Approve City Street Paving

Citizens desiring curb and gutter or paving this spring or summer should contact the City Hall. The City Council will require all future paving contracts to be handled through the City.

CARD OF THANKS

I wish to express my sincere appreciation to all those friends who remembered me with letters, cards and flowers while I was in the hospital.

Mrs. R. B. Everett

Bill Pendleton

Your Home Town AUCTIONEER
Box 406 — Stratford, Texas

PRISONER 1313

By U. S. Allen

CARL GILLMAN, now serving a life sentence in the "Big house," came of a respected law-abiding family. He was convicted, and committed to prison the spring he graduated from college. It was his first bout with the law. His losing the battle doesn't seem to depress him. He is young and of congenial spirit. He is liked and trusted by the Administration and the guards.

But prison has in no way reformed him. He still practices his pet hobby—that which really pinned the number on him. If you'd like to know what that is, don't examine court records; they make no mention of it. Nor can you hope to learn from the prisoner himself.

There was that waitress at Monon. She was a great audience! On his way home from college his train stopped twenty minutes for lunch at Monon. He rushed into the lunch-room for coffee and a sandwich, and then it happened, as some historian once said. The moment he saw this girl he knew she was going to prove his inspiration.

He let out a savage yelp, picked up a knife in a threatening gesture, while the girl stood paralyzed. Then he dropped the knife, rubbed his forehead as if coming out of a dream, and began to apologize most humbly for his sudden behavior. He told her his great grandfather—though he tried not to talk or to think about him—was the fiercest of all pirates that ever sailed the seven seas.

When he found that his train had left, and that he could not get out of Monon till near midnight, he dated the girl for the evening. When they left the picture show, his watch told him he still had more than an hour to wait.

When he finally reached Chicago, he learned that he had to

wait two hours for a connection. To pass the time he went into a poolroom and got in a game with a man who answered to the name of Gowan. Gowan was a silent man with a poker face, and eyes that seemed to see everything and react to nothing. Carl knew Gowan was going to be a hard audience to move. He had about given up all hope of getting a "rise" out of the man when a cop strolled by their table.

"What's the matter?" Gowan asked.

"That cop. Did you see how he looked at me?"

"Wasn't watching. Any reason to be afraid of cops?"

"Listen," Carl said, his voice nearing hysteria, "I got to talk to somebody—I just got to! I'm in a jam. Don't know why I did it. Never did anything like that before—but I—I robbed a bank."

"What bank?" Gowan's sleepy eyes showed no interest.

From a fresh memory of events of the evening he said, "A bank in Monon—the First National, I think."

"Listen, son," Gowan spoke patiently, "You may be stage-struck; you may think you're an actor, but for your benefit, I'm a veteran police detective, and have met a good many bank robbers and to me your impersonation of one is—well, I'd rather play pool, what say?"

Just then a newsboy came through the door shouting something in newscasters language which Carl didn't understand. Gowan bought a paper, glanced at the front page, his eyes betraying nothing, then dropped it on the pool table and reached in his pocket. Carl saw the headlines, **First National Bank of Monon Robbed.**

"And just think," Gowan said, as he fastened the hand cuffs. "All the time I thought you were just stringing me."

Construction Started On Smith Building

Work started this week on the construction of the 40x80 steel building which is being constructed by Ed Smith. The building is located on U. S. 287 on the southern edge of Stratford. The new building when completed, will become the home of the Golden Spread Implement Co.

High School Students Take Achievement Tests

High school students took their general achievement tests Tuesday. The examinations will establish the general achievement of high school students during the current year.

New Arrival

Mr. and Mrs. LeRoy Johnson are the parents of a daughter born Monday, April 27, at Coon Memorial Hospital in Dalhart. The baby has been named Jacqueline June. She weighed seven pounds and five ounces. Mr. and Mrs. Ed Hill, Stratford, are the maternal grandparents. Mrs. Annie Lee Johnson, Dalhart, is the paternal grandmother, and L. A. Johnson of Victorville, California is the paternal grandfather.

THANK YOU

I wish to say "Thanks" for the lovely cards, letters, flowers and personal visits from my relatives and friends while I was in the hospital and since my return home. Your thoughtfulness is sincerely appreciated.

Mrs. W. L. Hankey

CARD OF THANKS

We wish to express our heartfelt thanks to all who extended comforting sympathy and help in our recent sorrow. For the beautiful service, floral offerings, food and other kindnesses, we are deeply grateful.

Mr. and Mrs. Richard Albert And Children, and other Relatives of Mrs. H. M. Brown

CARD OF THANKS

I wish to thank all my friends for their remembrances during my recent stay in the hospital.

Hose Flores

"I REMEMBER" BY THE OLD TIMERS

From Hattie Thomas, Luther, Oklahoma: I remember Christmas time in the early days in Oklahoma Territory. We lived on a farm and we kids looked forward to the Christmas tree and program at our little schoolhouse on the hill.

There was no cedar tree or anything similar available, so the menfolks of the small community provided a well-shaped little blackjack tree from the timber lot. My mother and the other ladies entwined and wrapped every branch of the blackjack tree with strips of colored wrapping paper saved from the weekly trips to the country store. Mother was especially handy at making lovely things from crepe paper, so she devised the idea of "snow balls" to trim the tree. She fashioned them from rounds of white crepe paper, puffed and stuffed with snowy cotton from our own cotton patch, and dangling from the branches those snowballs looked dazzlingly real, among the strings of popcorn and cranberries.

Never was there such a beautiful tree.

During the Civil War the United States Naval Academy was located at Newport, Rhode Island.

Trinidad's famous Pitch Lake—a 114-acre tar pit—has supplied asphalt for roads the world over.

While Asia produces less coffee than the Western Hemisphere, the Asiatic product is highly valued for its fine flavor.

Allspice is used in medicinal preparations as well as in cooking.

Locate Well Near Kerrick

Kerr-McGee Oil Inc. No. 1 Foxworth is located 1,250 feet from the south and east lines of section 54 in Block I, 5 miles south of Kerrick. The well will be drilled to a potential depth of 3,600 feet.

One Well Tested

Shamrock Oil & Gas No. 1 C. D. Meador et al in section 133 of Block 1-T has been completed for a potential production of 28,832 thousand cubic feet of gas. Pay was found between the depths of 2,746 and 2,786 feet.

Abandon One Well

Phillips Petroleum Co. No. 1 Judd "C" in section 4 of Block 1 PSL has been plugged as a dry hole. It was drilled to a depth of 3,650 feet.

Boise City Music Festival Saturday

Boise City's music festival will be held Saturday using the theme "The Whole World Sings." A morning coffee honoring Ida M. Slack will be held in St. Paul's Methodist Church at 9:00 a. m. with the Music Club members acting as hostesses.

AUCTION SALE

Every Sunday 2:00 P. M.
WE SPECIALIZE IN NEW MERCHANDISE
Dumas Auction
DUMAS

will be followed by a religious program at 10:00 a. m.

Lunch will be served by the Chamber of Commerce at 11:00 a. m.

A parade will be held on Main Street at 1:00 p. m. with a band concert on the courthouse square following the parade.

A friendship tea honoring Ida M. Slack will be held in St.

Paul's Methodist Church at 4:00 p. m. with the Athenaeum Club serving as hostess.

A cast of over 100 will appear in the coronation ceremony in the Boise City grade school building beginning at 8:00 p. m. Tri-Corner Art Club members have been invited to attend and display some of their paintings.

WE SPECIALIZE IN Car Washing

AND

Phillips 66

LUBRICATION



WHY NOT TRY OUR SERVICE TODAY?

ALL-NEW ALLOY-COATED*



*ALUMINUM CADMIUM LEAD ZINC

MAREMONT MUFFLERS

for ADDED LIFE!

ALLOY-COATED STEEL OUTLIVES UNCOATED STEEL TWICE AS THICK!
• FIGHTS RUST AND CORROSION •

Midway Service Station

JIM BLACK, Manager

Ladies Organize Golf Club

Ladies who are members of the Stratford Municipal Golf Club met at the home of Mrs. Earl Riffe Friday morning to organize the Stratford Ladies Golf Association.

Officers elected were: Mrs. Earl Riffe, president; Mrs. O. H. Oquin, vice president; and Mrs. Ruth Green, secretary-treasurer. Members of the association set the annual membership fee at \$2.00 a year. One

regular meeting will be held each month and the ladies plan to play golf on Thursdays. Mrs. Earl Riffe will accept applications for membership in the ladies association.

Hot biscuits and coffee were served by the hostess to Mrs. Emmett McBryde, Mrs. Cone Donelson, Mrs. Ruth Green, Mrs. Jimmy Jackson, Mrs. O. H. Oquin, Mrs. T. L. Taylor, Mrs. Earl Riffe, Mrs. Ruby Palmer, Mrs. M. L. Mitts, Mrs. B. A. Donelson, Mrs. Leo Smith, Mrs. Bill Garrison, Mrs. David McBryde, Mrs. Dwight Hester and Mrs. George Jeffcoat.

YOU COULDN'T GIVE ME A NICER GIFT! WHERE DID YOU GET IT?

NATURALLY, MOTHER — AT CITY DRUG Your Retail Store Phone 2291

— THEY EVEN HELPED ME PICK IT OUT!



Toiletries

City DRUG

Our Business is Keeping You Well!

M. S. HORTON, R. Ph., Mgr. Phone 2291 STRATFORD, TEXAS

3 GOOD REASONS FOR COOKING ELECTRICALLY!

1 FAST

Electric cooking is fast! Just a simple water boiling test proves the speed of electric cooking. And, it's because all the heat goes into the pan to cook the food—none escapes up and around the sides of the pan to heat up the kitchen. This means cool cooking—best of all, fast cooking.

2 CLEAN

There's just no cleaner way to cook. Electric elements clean themselves as this dramatic molasses test proves. The electric element in the photo, just like the surface unit on top of the range, when turned on and immersed in a pitcher of sticky molasses comes out clean. With electric cooking, walls stay clean, elements stay clean and drip pans wash clean as easy as saucers.

3 ACCURATE

You've noticed that where automatic controls are used in your home they are electric. That's because electricity controls accurately and is, in turn, easy to control accurately. That's why, on an electric range, you can melt chocolate without burning and without a double boiler—so gentle, so safe, so accurately controlled is electricity.

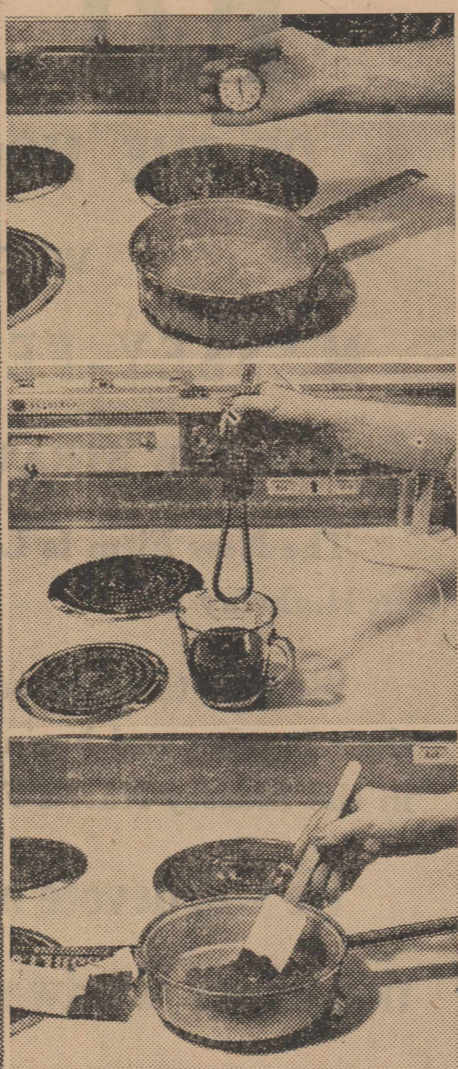

SEE YOUR REDDY KILOWATT ELECTRIC APPLIANCE DEALER

SOUTHWESTERN PUBLIC SERVICE COMPANY

Mothers-Others



OTHERS WEARY OF THE NOISE, MOTHERS PLAY WITH GIRLS AND BOYS. OTHERS SCOLD BECAUSE WE FELL, MOTHERS "KISS AND MAKE IT WELL." OTHERS WORK WITH PATIENT WILL, MOTHERS LABOR LATER STILL. OTHER'S LOVE IS MORE OR LESS, MOTHERS LOVE WITH STEADINESS. OTHERS PARDON, HATING YET; MOTHERS PARDON AND FORGET. OTHERS KEEP THE ANCIENT SCORE, MOTHERS NEVER SHUT THE DOOR. OTHERS GROW INCREDULOUS MOTHERS STILL BELIEVE IN US. OTHERS THROW THEIR FAITH AWAY, MOTHERS PRAY, AND PRAY, AND PRAY.

The most precious thing you can give Your Mother on Mother's Day is your time, your thoughts and yourself.

The First State Bank OF STRATFORD

Your Deposits Insured Up To \$10,000 By Federal Deposit Insurance Corporation

Town Talk

Mr. and Mrs. Bill Woodard and three children, Oklahoma City, and Mrs. Woodard's mother, Mrs. Loyd Hornsby of Dumas, were guests Sunday in the home of Mrs. M. F. Reeder and Carol.

Mrs. Herman J. Luette Jr. and son of Amarillo visited in the home of her parents, Mr. and Mrs. Russell Beall, Tuesday and Wednesday.

Mr. and Mrs. Everett Riggs and family had as guests last week end, Mr. Riggs father, R. L. Riggs of Forgan, and sister, Miss Sarah Riggs of Perryton, and a friend, Archie McCoy, also of Perryton.

Mr. and Mrs. R. A. Wilson of Dumas and Mrs. Violet Harper of Amarillo were guests Sunday in the homes of Mr. and Mrs. T.

D. Chisum and Mr. and Mrs. Homer Blake and Tommy.

Mrs. Russell Albert and Mrs. Ruby Davis visited Mrs. Mike Neal in Amarillo Friday.

Mr. and Mrs. A. G. Everett visited in Amarillo Saturday with Mr. and Mrs. Roger Womack and baby.

Mrs. Erma Parks and Mrs. G. L. Taylor returned Saturday from Denver, Colorado, where they visited for ten days with their cousins, Lena Langford and Mrs. Ola Goforth and her daughter, Flora.

Mr. and Mrs. C. S. Somerville, Mrs. Vic Reese and Sam Somerville of Copeland, Kansas were in Stratford Sunday to attend the funeral of Mrs. H. M. Brown.

Darla Jean Galloway, a student in WTSC in Canyon, spent last week end with her parents, Mr. and Mrs. H. T. Galloway.

Lyle Wakefield, a student in Texas Tech at Lubbock, spent the week end visiting in the home of his parents, Mr. and Mrs. Tom Wakefield.

Walter M. Pendleton, Amarillo, was a business visitor in Stratford Saturday.

Bill Gamble, a student in Texas Tech at Lubbock, spent the week end with his parents, Mr. and Mrs. Graydon Gamble. Graydon accompanied Bill on

Mrs. Standefer Is Mary Ethel Circle Hostess

Mary Ethel Circle of the First Methodist Church met in the home of Mrs. R. W. Standefer Jr. Wednesday morning with 12 members present. Mrs. Mary Riffe presided over the business meeting. Mrs. Charles Gates gave the devotional from the book, "Two or Three Together." Mrs. A. L. King spoke on the topic, "Survey of work in home missions."

Gamma Xi Chapter Meets In Dumas

The Gamma Xi Chapter of Delta Kappa Gamma International held its regular monthly meeting Saturday in Dumas. Mrs. Fred Mercer Jr. participated on a panel discussion on teacher securities in the place of Mrs. Blanche Strother, who was ill. Members attending from Stratford were Mesdames C. L. Cameron, Clyde Hudson and Fred Mercer Jr.

his return trip Monday.

Mr. and Mrs. Harry Vincent, Texhoma, were guests in the home of Mr. and Mrs. F. L. Yates.

Mrs. Mike Neal, Amarillo, spent the week end visiting in the home of her mother, Mrs. Ruby Davis.

R. B. Terrell, Wichita Falls, spent the week end in Stratford visiting with his wife.

Shelton McAmus, A. Bywaters and a Mr. Bloodsworth of Dallas were in Stratford Saturday looking after the A. H. Bywaters estate.

Mrs. Wayne Harding and Lorelei were visitors in Amarillo Saturday.

Mr. and Mrs. M. H. Harrison visited in the home of Mr. and Mrs. H. P. Ballengee in Phillips Sunday. Mr. Ballengee was recently presented a 20-year diamond lapel pin by the Phillips Company.

Mr. and Mrs. R. K. Everett are visiting in Dallas this week.

Mr. and Mrs. Rex French of Raton, New Mexico were here Monday enroute to their home after a visit in Calhoun, Missouri. M. J. French returned home with his son and daughter-in-law.

Mr. and Mrs. Fred Slay of Albuquerque, New Mexico are visiting in the home of his mother, Mrs. Dorothy R. Slay.

Mr. and Mrs. R. C. Reeder, Bushland, visited in the home of their daughter and son-in-law, Mr. and Mrs. Lester Plunk, Thursday night.

Mr. and Mrs. Gail Wright visited relatives in Ada, Oklahoma Sunday.

Mr. and Mrs. G. R. Garrison, Mrs. Earl Phelps and Mrs. Curtis Collins were visitors in Dalhart Sunday.



Star HD Club Meets With Mrs. Smith

"Color Effects in the Home" was the subject for the demonstration given by Mrs. Ruby Campbell, home demonstration agent, at the meeting of the Star Club in the home of Mrs. J. W. Smith Monday. The club met at 11:30 a. m. for a covered dish luncheon before the program.

Members present were Mesdames Leroy Judd, Alfred Pronger, Kenneth Borth, P. J. Pronger Jr., Donald Torrey, Harold Bennett, Raymond Keener, Roscoe Dyess, Ruby Campbell and the hostess, Mrs. Smith.

The next Star Club meeting will be a basket supper in the city park for all Star Club members, their families and guests, on May 26, at 7:30 p. m.

Helen Nixon Circle Has Lesson On Missions

The Helen Nixon Circle of the Baptist WMU met Wednesday, April 29, at 3:00 p. m. in the Fellowship Hall for Mission Study. Mrs. Pruett Adkins had charge of the program.

Mrs. Lee Grimes taught the lesson entitled "The Holy Spirit in Missions," by J. B. Lawrence.

Those present were Mesdames Lorel Haile, W. E. Pleyer, Mollie Ellison, W. P. Brooks, H. Beauchamp, Elma McDaniel, W. D. Ellis, Pruett Adkins, Lee Grimes and Joe Brown.

Guymon Couple Married Friday

Miss Janice Elaine Wall and Kevin Lynell Arnett of Guymon were married Friday in the Baptist parsonage by Rev. M. E. Upchurch.

20th Century Circle Has Meeting In Church Parlor

The 20th Century Circle of the First Christian Church met Wednesday, May 6, in the church parlor with Mrs. Roy Mitchell and Mrs. Bill Garrison as hostesses.

The meeting was opened with prayer led by Mrs. Bruce Clark. Following the business meeting, officers for the coming year were elected. Those elected were Mrs. Roy Mitchell, president; Mrs. W. D. Brannan, secretary-treasurer; and Mrs. Harold Baker, reporter.

Plans were made for a summer luncheon to be in the home of Mrs. Sam R. Lasley at 10:00 a. m. June 3, the next regular meeting date.

The devotional was given by Mrs. Harold Oquin.

The lesson, "The Middle East," was led by Mrs. Sam R. Lasley. She was assisted by Mrs. Harold Baker, Mrs. Bruce Clark and Mrs. Roy Mitchell. Refreshments of cinnamon rolls and coffee were served by the hostesses to Mesdames James Lowe, Harold Baker, Bruce Clark, Dwight Hester, Harold Oquin, R. M. Buckles, Sam R. Lasley, Gordon Fedric, Dean Gifford, Gail McDaniel and Don Gurley.

Mismatched MATTRESSES AND Box Springs
Regular \$69.50
Special \$44.50
McMAHEN Furniture Co.

PLANT TEXAS 601 HYBRID MILO
This Hybrid ranked with the highest yields of all hybrids this past year. 601 has qualities that are superior to any other hybrid. This seed was home grown and has been yield tested.
Nelson Burton, Sunray, Texas, averaged 8,130 pounds on 43 acres of Texas 601 Hybrid with an application of 156 pounds of Anhydrous Ammonia. We have other reports of 7,200 pound yields.
We Would Like To Talk To You About Your **SEED and FERTILIZER** Fertilizer Tanks and Applicators FOR RENT TO USE ON THE FARM
Horace Sneed
Phone 4756 Stratford

The World's First Popular Priced **TABLE MODEL**
Electric Organ
the **MAGNUS** Electric Chord Organ
LIVE with Music NATIONAL MUSIC WEEK MAY 3-9
ANYONE CAN PLAY IT AT SIGHT WITHOUT LESSONS
Now, with the revolutionary new Magnus Electric Chord Organ you create a new "home entertainment center." Bring songs of "Togetherness" into your living room. Play love songs, hymns, folks songs, and popular favorites, even though you can't read a note of music. The Magnus faithfully produces the rich cathedral-like musical quality, characteristic of the mighty pipe organ in volume designed for home use. Place it on any table - plug it in, and you're ready for a thrilling experience.
MAGNUS Electric Chord Organ priced at \$129.95
WRITE OR CALL FOR A DEMONSTRATION
Bill Frizzell
PHONE — 4976

How Well Do You Know Your America?

A city that is like no other city anywhere—that's Miami Beach, Florida. An entirely different community from neighboring Miami, Miami Beach is dedicated to the single purpose of entertaining visitors.
Miami Beach has no cemeteries, no streetcars, no industries, and no railroads. Even the shopping streets are lined with parkways and adorned with palms.
Ample hotel facilities, diversified recreation and warm, gentle breezes from the nearby Gulf Stream are but a few of the reasons for the popularity of one of the nation's most famous resorts.

Dr. Guy D. Clayton
OPTOMETRIST
HOURS: 9:00 to 12:00 — 1:30 to 6:00
SATURDAYS 9:00 to 12:00
"BY APPOINTMENT ONLY"
PHONE — CH9-2841
304 Denrock Dalhart

REMEMBER SUNDAY IS MOTHER'S DAY

TO MAKE MOTHER'S SPECIAL DAY THE NICEST EVER
Give Her a Gift Chosen with Particular Care
You will find quality selections and prices set to pamper your budget at
Yates Drug
and
Robbies Gift Shoppe

WELCOME To Stratford
THIS WILL INTRODUCE
Ed Moore
OF THE MOORE IMPLEMENT CO.
WHO IS THE NEW
MASSEY-FERGUSON DEALER
FOR THE STRATFORD TRADE TERRITORY
The New Firm Is Located in the Wright Davis Building on Highway 54.
We wish to thank our many friends and customers for their loyalty and business through the years when we were in the Massey-Harris-Ferguson Farm Implement business.
We will devote most of our time to the operation of our Hardware Business.
Mr. and Mrs. Van B. Boston

Mrs. J. R. Morris Entertains Priscilla Club
 The Priscilla Club met in the home of Mrs. J. R. Morris for its regular meeting. The afternoon was spent visiting and sewing. Sickness and school activities kept several members from attending. Refreshments of cheese dip, strawberry short cake and cokes were served to Mrs. Mary Cowley, Mrs. Ruth Morris, Mrs. Velma Wyatt and Mrs. Blanche

Among the Sick
 Mr. and Mrs. S. J. Calvird are medical patients in Dumas Memorial Hospital.
 Van B. Boston was on the sick list last week.
 A. L. Sutton underwent surgery Tuesday in Memorial Hospital in Dumas.
 The next meeting will be in home of Mrs. Ruth Morris.

FOR AND ABOUT TEENAGERS

Telling "Fibs" Is Not Funny

By C. D. Smith



A teenage boy writes: "I have a friend who is always telling little 'fibs'—nothing real serious, just things like telling his folks he is going over to my house when he is actually going to a movie or to someone else's house. I think this is a bad habit and told him so, but he just laughs at me. Don't you think it is wrong?"
 It is very wrong, for several reasons. One reason that it is wrong should be obvious even to the offender: get into the habit of telling little "fibs" and first thing you know these little "fibs" have grown into great big lies—which are just as easy to tell.
 Actually, the friend isn't "fibbing" when he tells his parents he is going one place when he intends to go somewhere else—he is telling them a deliberate lie. It would seem that there are two reasons why he does this: either he doesn't want his parents to know where he is, or he just wants to be "cute," as the say-

ing goes. Whatever his reason, he is guilty of a deliberate falsehood that might have disastrous consequences.

When parents go out for an evening and leave their children with a baby sitter, they leave the address of the place they are going, and usually the phone number. They do this for their own benefit, so that they may be reached should some emergency arise.

There is nothing "grown-up" about wanting to be "free as a bird" and to go one's way without having to "report" to someone. The person with this attitude is dodging responsibility.

An emergency of one kind or another, accident or sickness, for instance, may make it necessary that parents get in touch with their children immediately and they can't do this if the children are not where they are supposed to be.

If you have a teenage problem you want to discuss, or an observation to make, address your letter to FOR AND ABOUT TEENAGERS, NATIONAL WEEKLY NEWSPAPER SERVICE, FRANKFORT, KY.

book", out of which came four fairy-like angels; the lace cutwork cloth over blue and pale pink candles in silver candleabra; dainty blue and white napkins; silver tea service and sandwich trays.

Others present were: Mrs. Blanche Strother, teacher of the Fidelis class; Mrs. Bill Allen, Mrs. Nannie Collins, Mrs. George Allen, Mrs. Phillip Bain, Mrs. H. L. McMahan, Mrs. T. F. Baskin III, Mrs. T. F. Baskin Jr., Mrs. Rolo Newman, Mrs. Rex Christ-

Milton, Mrs. Arthur Milton, Mrs. R. C. Buckles, Mrs. Jack Dettle, Mrs. Doug Dettle, Mrs. Joe Brown, Mrs. Leon Guthrie, Mrs. Chester Guthrie, Mrs. O. H. Ingham, Mrs. Arlyn Halle, Mrs. Lee Grimes, Mrs. David McBryde, Mrs. Eugene Sadler, Mrs. James Webb, Mrs. J. W. Smith, Mrs. Kenneth Borth, Mrs. Doyle Roberson, Mrs. Doris Ann, Vincent, Mrs. Russell Beall, Mrs. Herman Lurette Jr. of Amarillo, Mrs. Wayne Harding, Mrs. Viola Springfield, and Mrs. Prueett Adkins.

ABSTRACTS

WE HAVE A COMPLETE ABSTRACT PLANT

Covering All Real Estate In Sherman County

We Furnish Quick Efficient Service On Short Notice

Sherman County Abstract Co.

Royal Pendleton, Manager Stratford, Texas

Plant Better Seed for Better Yields

USE OUR

610, 611 or 660

Texas Hybrid SEED

We Are Handling

ESKA POWER MOWERS Again This Year

Sherman Implement Co.

Gene Stinson E. R. Bell

Assembly Of God Church

(Rev. J. O. Brown, Pastor)
 Sunday School 10:00 a. m.
 Morning Worship 11:00 a. m.
 Young People 6:00 p. m.
 Children's Church 8:00 p. m.
 Evangelistic Service 7:00 p. m.

Wednesday night service 8:00 p. m.
 The public is invited to all services.

Wednesday afternoon the Women's Missionary Council went on visitation. Rev. and Mrs. J. O. Brown attended the District Council at Big Spring Monday through Thursday.

The C. A.'s opened their meeting with prayer. Special songs were sung. Poems were read. Rev. Brown conducted a business meeting on missionary support. The meeting was closed with prayer.

First Christian Church

(B. R. Clark, Minister)
 Sunday School 9:45 a. m.
 Morning worship 10:45 a. m.
 Youth groups 6:00 p. m.
 Evening Worship 7:00 p. m.
 Mid-week Bible Study and prayer 7:00 p. m.
 A friendly welcome awaits you at any service of the First Christian Church.

Baptist Church

(M. E. Upchurch, Pastor)
 Sunday School 10:00 a. m.
 Morning Worship 11:00 a. m.
 Training Union 6:30 p. m.
 Evening Worship 7:30 p. m.
 Mid-week prayer service 7:00 p. m. Wednesday.

Church of Christ

(Vernon Williams, Minister)
 Sunday Services
 Bible Study 10:00 a. m.
 Worship 10:55 a. m.
 Evening Worship 6:00 p. m.
 Tuesday
 Ladies class 9:30 a. m.

Wednesday Bible study 7:00 p. m.

A friendly welcome awaits you at all services.

Catholic Chapel

(Rev. James W. Sonderman, Mission Pastor, Phone Dalhart 235)

Sundays
 Confession 8:15 a. m.
 Catechism 8:15 a. m.
 Mass 9:00 a. m.

Methodist Church

(Rev. Charles R. Gates, Pastor)

Sunday School 9:45 a. m.
 Morning Worship 11:00 a. m.
 M. Y. F. 6:00 p. m.
 Intermediate Fellowship 6:00 p. m.

Junior additional session 6:00 p. m.
 Evening Worship 7:30 p. m.
 Wesleyan Guild meets second Wednesday of each month at 7:30 p. m.
 W. S. C. S. Circles meet Wednesdays.

Official Board meeting first Wednesday of each month.

Mrs. Quisenberry Hostess To Nu Beta Chapter

The Texas Nu Beta Chapter held their regular meeting April 23 in the First Christian Church. The president, Mrs. Georgianna Lavake, presided over the regular business meeting. It was voted on at this time to accept the Gonzales Warm Springs Foundation as the state project for the coming year. Also, it was announced that the Executive Board had met and appointed Mrs. Charlene Oquin as Recording Secretary for the coming year as Mrs. Leonene Gribble had resigned from the position. Final plans were also made for the Founder's Day Banquet which was held April 30. Various other business matters were discussed.
 Following the business meeting the formal initiation of Rushees was held for Mesdames Pauline Martin, Sisty Vincent,

Terri Flores, Katie Bateman, Ida Gaylord, Sue Hensley, LaVonne Hudson, Jo June McDaniel and Hattie Chesmer.

It was announced at the meeting that \$331.00 was taken in at the annual park dinner held April 11. The chapter would like to thank everyone that helped in any way.

Delicious refreshments were enjoyed by all. Those present were Mesdames Joan Bell, Glennelle Dettle, Leonene Gribble, Theresa Jackson, Georgianna Lavake, Geneta Miller, Charlene Oquin, Gaynelle Riffe, Elizabeth Zimmer, Pauline Martin, Sisty Vincent, Terri Flores, Katie Bateman, Ida Gaylord, Sue Hensley, LaVonne Hudson, Jo June McDaniel and Hattie Chesmer.

Fidelis Class Has Mother-Daughter Tea At Church

The Fidelis Class of the Baptist Church held their annual Mother-Daughter Tea in the Fellowship Hall Tuesday, May 5, at 3:00. Mrs. Emmett McBryde and Mrs. L. J. Davis played the organ and piano as the guests arrived. Each guest was given a white carnation corsage with blue ribbon. Mrs. Leon Guthrie, social chairman, introduced the Honorary Mothers of the class: Mrs. E. B. McQueen, Mrs. W. D. Ellis, Mrs. A. H. Ellison, Mrs. G. L. Taylor and Mrs. Erma Parks. Each member then introduced her mother or special guest. Mrs. Guthrie introduced the guest speaker, Mrs. Ben Biddy, who spoke on "Angels in Pin-afores and Blue Jeans." Gifts were awarded to the youngest mother, the oldest mother, the mother traveling the farthest to attend the tea; Mrs. McBryde and Mrs. Biddy for their assistance on the program. Mrs. Doyle Roberson, vice president of the class, served the spiced tea, tiny sandwiches and mints. The table decorations carried out the theme with a "cake iced

LAFF OF THE WEEK



"There seems to be a small high-pressure area moving in very slowly over Geography, but a wide low-pressure system continues to dominate all of Arithmetic, Reading and Conduct."

DUNLOP APPLIES ATOMIC ENERGY for Safer Tires

Come in and get the AMAZING story of how Dunlop tires are made stronger, SAFER, more comfortable riding... through Atomic Energy. Here is exceptional mileage and service that saves you money. It pays off in increased safety, comfort, and economy for you.

DUNLOP's AccuRay® Process assures stronger uniform tire plies for many more miles of trouble-free motoring

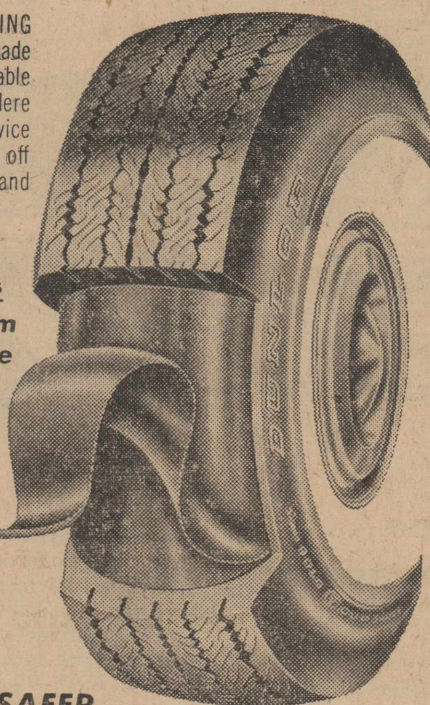

You'll go FARTHER, SAFER...

on a matched set of Tires by

DUNLOP

THEY'RE AccuRated®

Gulf Super Service

PHILLIP BAIN

SHOWING AT THE

Elk Drive-In Theatre

STRATFORD, TEXAS

Box Office Opens at 7:15 p. m.

FRIDAY and SATURDAY, MAY 8 and 9

THE TRUE STORY OF THE AMERICAN

"COWBOY"

IN TECHNICOLOR

Starring Glenn Ford and Jack Lemmon

SUNDAY and MONDAY, May 10 and 11

WALT DISNEY'S

White Wilderness

A True-Life Adventure Feature in Technicolor

Club Ladies Review Progress

The Southside Home Demonstration Club is composed of what used to be the Lone Star, Spurlock and Ruby Home Demonstration Clubs. The Spurlock and Ruby Clubs were organized about 1936, and the Lone Star Club was organized about two years later.

In the early part of the year

in 1946, the Lone Star Club joined with the Spurlock Club and the name became the Lone Star-Spurlock Home Demonstration Club, and at the last meeting of 1946, the Ruby Club disbanded. Its members were invited to join the Lone Star-Spurlock Club, which they did. The name was then changed to the Southside Home Demonstration Club, which it carries to date.

Through the years, various club women have worked with the following Home Demonstration

Agents. Miss Maurine McNatt, the first agent in Sherman County, helped to organize the first home demonstration clubs in the county. Following Miss McNatt, the home demonstration agents were Miss Betty Farley, Miss Mable Martin, Miss Billy K. Hodges, Mrs. Betty Bond, Miss Dorothy Dixon, Miss Lucille King, Miss Leona Miller and the present agent, Mrs. Ruby Campbell.

At the present time there are 11 members in the Southside Club. They are Mrs. Vernon Carter, president; Mrs. Joe Everett, vice-president; Mrs. Wayne Cartrite, secretary-treasurer; Mrs. John Lavake, reporter; Mrs. J. L. Naylor, council delegate; Mrs. James Bradley, Mrs. T. F. Baskin, Mrs. Don Ellison, Mrs. Neal Spurlock, Mrs. Arthur Cartrite and Mrs. Meritt Sweny. Mrs. Cartrite and Mrs. Sweny are charter members from the Spurlock Club.

Mrs. T. F. Baskin was chosen "woman of the year for 1957" by the club. Mrs. John Lavake was chosen "woman of the year for 1958", and was selected "woman of the year for Sherman County."

Some of the major demonstrations the members have taken part in were mattress making, foundation pattern making from muslin, home canning and yeast breads. In home improvement, the club studied upholstery, slip covers, rug making and furniture refinishing. In landscaping, club members learned how to care for lawns, pruning, and rooting cuttings. They also studied poultry, which consisted of culling hens, freezing chickens and egg grading. The club has also had a course in clothing, which included tailoring, basic dress making and millinery.

The club has always sponsored the 4-H club in the community and in the county also. The club has had a few outside interests besides home demonstration club work. Just to name a few of the activities, the club has helped Boys Ranch, Red Cross, State Hospitals, Girls Town, Salvation Army, Tornado Relief to Higgins, and Indians in Arizona. Club members made layettes for foreign relief for several years.

At the 25th anniversary of home demonstration club work at A. & M. College, Mrs. John Lavake and Mrs. Arthur Cartrite of the Southside Club were selected to take part in the "Wheel of Progress" pageant.

All the members fully cooperate with the home demonstration agent in carrying out the program of work.

The club has always had an

educational exhibit at the county fair, and has won first place several times.

Mrs. Don Ellison is the club's landscape demonstrator this year, and Mrs. Wayne Cartrite is home improvement demonstrator.

The council chairman, Mrs. Don Ellison, is from the Southside Club.

The history of the Southside Home Demonstration Club was written in observance of National Home Demonstration Club week.

San Francisco's Union Square, a manicured garden with green shrubs, flower beds and tropical palms, covers an underground four-story parking garage that handles more than 3,000 cars during an average day. Attendees use metal poles for a quick slide between parking levels.

NOTICE OF Road Bond Election

(THE STATE OF TEXAS) COUNTY OF SHERMAN) TO THE RESIDENT QUALIFIED ELECTORS OF ROAD DISTRICT NUMBER 4, OF SHERMAN COUNTY, WHO OWN TAXABLE PROPERTY IN SAID DISTRICT AND WHO HAVE DULY RENDERED THE SAME FOR TAXATION:

TAKE NOTICE of an election to be held on the 16th day of May, 1959, within ROAD DISTRICT NUMBER 4, OF SHERMAN COUNTY, TEXAS, for the purpose of submitting to the qualified electors who own taxable property in said District, and who have duly rendered the same for taxation, the following proposition:

"WHETHER OR NOT the bonds of said ROAD DISTRICT NUMBER 4, OF SHERMAN COUNTY, TEXAS, embracing lands wholly within said Sherman County, shall be issued in the total principal sum of TWO HUNDRED TEN THOUSAND DOLLARS (\$210,000) for the purpose of the construction, maintenance and operation of macadamized, graveled or paved roads and turnpikes, or in aid thereof, within and for said District, under and by virtue of the Constitution and laws of the State of Texas, particularly Section 52 of Article 3 of the Constitution and Chapter 16 of the General Laws passed by the Thirty-ninth Legislature of Texas at its First Called Session in 1928, and amendments thereto, and which bonds are to bear interest at a rate not to exceed FOUR PER CENTUM (4%) per annum, and to be issued in such denominations and payable at such times as may be deemed most expedient by the Commissioners' Court, but not to ex-

ceed FIFTEEN (15) years from the date thereof; and shall there also be submitted to the qualified resident property taxpaying voters of said ROAD DISTRICT NUMBER 4, the question of whether or not ad valorem taxes shall be levied on all taxable property within said Road District for the purpose of paying the interest on said bonds and to provide a sinking fund for the redemption or payment thereof at maturity?"

FURTHER TAKE NOTICE that the manner of holding said election and canvassing and making returns thereof, shall be governed by the General Laws of this State, when not in conflict with the provisions of Chapter 16 of the General Laws passed by the Thirty-ninth Legislature at its First Called Session in 1926; that the ballots for said election shall be prepared in sufficient number and in conformity with Chapter 6, V.A.T.C.S., Election Code, as amended, and that printed on such ballots shall appear the following:

"FOR THE ISSUANCE OF BONDS AND THE LEVY OF AD VALOREM TAXES IN PAYMENT THEREOF"

"AGAINST THE ISSUANCE OF BONDS AND THE LEVY OF AD VALOREM TAXES IN PAYMENT THEREOF"

EACH VOTER shall mark out with pen or pencil one of such expressions, thus leaving the other as indicating his or her vote on the proposition.

AND FURTHER TAKE NOTICE that the polling place and officers of said election shall be, respectively, as follows:

Precinct Number 4 (Box No. 4) Voting Place District Court Room, Courthouse, Stratford, Texas

Election Officers John R. Knight, Presiding Judge

Vern Vincent, Judge Harold O'Quin, Clerk Marguerite Terrell, Clerk

ONLY qualified electors who own taxable property in said ROAD DISTRICT NUMBER 4 OF SHERMAN COUNTY, TEXAS, and who have duly rendered the same for taxation, shall be qualified to vote at said election.

The above and foregoing NOTICE OF ROAD BOND ELECTION is issued and given by me, pursuant to authority conferred by order of the Commissioners' Court, ordering said bond election, duly passed and adopted on the 15th day of April, 1959.

WITNESS MY HAND AND THE SEAL OF THE COMMISSIONERS' COURT OF SHERMAN COUNTY, TEXAS, this 15th day of April, 1959.

(Seal) LELAH BONEY County Clerk and Ex-officio Clerk of the Commissioners' Court of Sherman County, Texas. (Pub. A-23-30; M-7)

LIFE IS FOR LIVING!

E-Z AUTOMATIC LAUNDRY Is For LAUNDERING

SMILE ON WASHDAY! USE OUR AUTOMATIC MACHINES. THE COST IS LOW FOR FAST EXPERT WORK.

E-Z AUTOMATIC LAUNDRY

ADDITIONAL PARKING SPACE IN REAR OF BLDG.

Mr. and Mrs. Russell Beall

NEW! to save you plenty

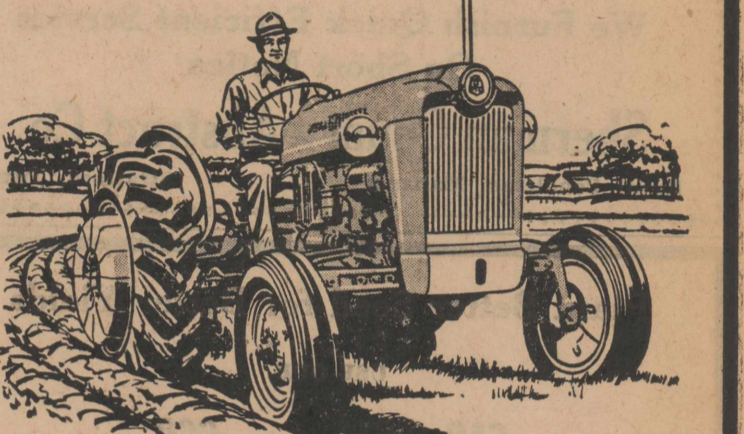

FORD 2-3 PLOW DIESEL TRACTORS

All new from Ford... a 2-3 plow Diesel tractor that costs you far less to own... cuts your fuel bills up to 50 percent and more... keeps maintenance costs low... has extra lugging power... saves you plenty every hour you use it!

SEE IT, TRY IT, BUY IT FOR EXTRA PROFITS!



STRATFORD TRACTOR CO.

GAS-TOONS ATLAS Tires

WATCH THAT HOOD, DARRELL, IT SLIPS!

We Watch for the little things that need our attention.

18 and 12 Month Guarantees on First and Second Line TIRES

Your Choice of Tube or Tubeless Tires

Cotney Chevron Station

Darrell Cotney, Manager

PHONE 3351

Want Ads

Announcements For Sale

PLENTY of Sweet Pepper and Tomato Plants. — Sigsbee Brannan, Phone 5061. 16-5tp

SUMMER PLAYMATES for sale. Two snowy AKC female Samoyeds, ages one and three years. — P. C. Johnson, Stratford, Phone 3251 or 3331. 14-tfc

FOR SALE: Due to ill health, must sell my home at 704 Chestnut. DDW 16-tfc

FOR SALE: Income Property, one bedroom furnished house and two bedroom unfurnished house. Both modern. See F. L. Yates. 11-tfc

FOR SALE: 4 1/2 Sections of good level farm land, one irrigation well, two houses; located 70 miles from Stratford, \$40 an acre, 29% down; have larger tracts of grass land from 1,600 acres up, priced from \$16 an acre up. — P. C. Fox, P. O. Box 324, Dalhart. 19-3tp

USED HAMMOND Chord Organ: Trade-in, fully guaranteed, latest model, perfect condition. If interested, write or call collect, Clark Music Co., 409 N. 8th St., Garden City, Kansas. Phone Bridge 6-7362. 17-3tc

REPOSSESSED Spinnet Piano: Save sizable amount of purchase price through subtraction of first purchaser's equity. Just like new. Write or call collect Clark Music Co., 409 N. 8th St., Garden City, Kansas. Phone Bridge 6-7362. 17-3tc

FOR SALE: One Four-Bedroom Home on pavement; One Two-Bedroom Home, newly decorated. — Minnie Laura Jackson. 12-tfc

FOR SALE or RENT: Three bedroom unfurnished house, corner of North Third and Spruce, Stratford, call collect Dumas 5-2989, J. R. Purgason, M. D. 42-tfc

FOR SALE: John Deere Tractor, 1949 model D; 2 Wheat Drills; 4 section harrow. — Mrs. Ruby Palmer, Phone 3051. 6-tfc

BABY CHICKS in all popular breeds, laying and broiler strains. All kinds of chick and poultry supplies. — Dalhart Hatchery, Box 427, Phone 71, Dalhart, Texas. 6-tfc

FOR SALE: 7.9 Horse Power Champion outboard motor \$85.—McMahan Furniture Co. 8-tfc

FOR RENT: Modern furnished one bedroom house. See F. L. Yates. 17-tfc

FOR RENT: One unfurnished four room house and one unfurnished five room house; double garage and wash house; fenced yard, \$50; South Main.—J. B. Willey, 205 N. 3rd, Phone 3491. 19-tfc

England's King is not allowed to enter the House of Commons.

WANTED: Adults to play the spinet organ who think it's too late to learn. Thousands have been amazed to find themselves playing tunes the first half hour. Reward: a lifetime of musical enjoyment! Write Clark Music Co., 409 N. 8th St., Garden City, Kansas. 17-3tc

WILL DO Ironing in my home. — Mrs. Clifton Muir, Phone 3136. 18-3tp

WILL DO Washing, Ironing and Baby Sitting, Phone 3506. — Mrs. Levon Turner. 18-5tp

OPPORTUNITY For Raveligh Dealer in Sherman and North Moore Counties. I am not discontinuing but want to help a qualified person get started serving families in Sherman and North Moore Counties. See J. W. Keyser, 911 Channing St., Dalhart or write Raveligh's Dept., TXD-20-530-Memphis, Tenn. 17-4tc

WILL DO Roofing and odd jobs. Contact Johnny Johnson c/o Stratford Star. 14-tfc

Complete John Deere Diesel Service and Dynamometer power tested tune-ups — Sherman Implement Co. 5-tfc

FOR Prompt TV and Radio Service, Call 4671.— Peterson's TV and Radio Shop, Roy and Mike Peterson. 36-tfc

TELEVISION, Radio and Electrical Appliance Repair Service. Have complete stock of repair parts. — Signal Service, Frank Baber, manager, Phone 5491 day or night. 38-tfc

Travelers Insurance Co. loans made on Real Estate for drilling irrigation wells or for refinancing. — Minnie Laura Jackson. 8-tfc



EASY DOES IT

BY HELEN HALE

FOR a quick supper inspiration, take canned luncheon meat, sprinkle with brown sugar, dot with cloves and peach or pineapple slices. Bake to heat through and serve sliced.

Try some cooked, chopped prunes as a filling for omelet and serve with rosy slices of Canadian bacon for brunch or lunch.

Nice with a fish dinner or as a

THIS WEEK'S RECIPE

Asparagus Vinaigrette (Serves 4)

- 1 egg, hard-cooked
- 1 10-ounce package quick frozen asparagus
- 3 tablespoons butter or substitute
- 2 teaspoons lemon juice
- 1 teaspoon salt
- 1/2 teaspoon pepper
- 1/2 teaspoon dry mustard

Chop egg white fine. Put yolk through sieve. Cook asparagus; drain. Melt butter, add all remaining ingredients and egg white. Pour over asparagus and garnish with egg yolk.

dip for crackers and chips are finely diced cucumbers mixed with soured cream and seasoned to taste.

Hot buttered English muffins spread with apricot puree or apple sauce are a wonderful snack for those hungry teen-agers.

Drop some cut-up figs or dates into your next batch of muffin batter and then sprinkle a sugarcinnamon mixture over the top. Special treat.

No time to cook supper? Toast slices of bread, butter and spread with cream cheese. Over this spread shrimp salad and broil until lightly browned.

The last of the ham can always be ground with peanuts and mixed with pickle relish and mayonnaise as a good spread for bread or crackers.

FORD'S OUT FRONT IN SALES... SO YOU CAN GET THE BEST TRADES DURING

DIVIDEND DAYS at your FORD Dealer's

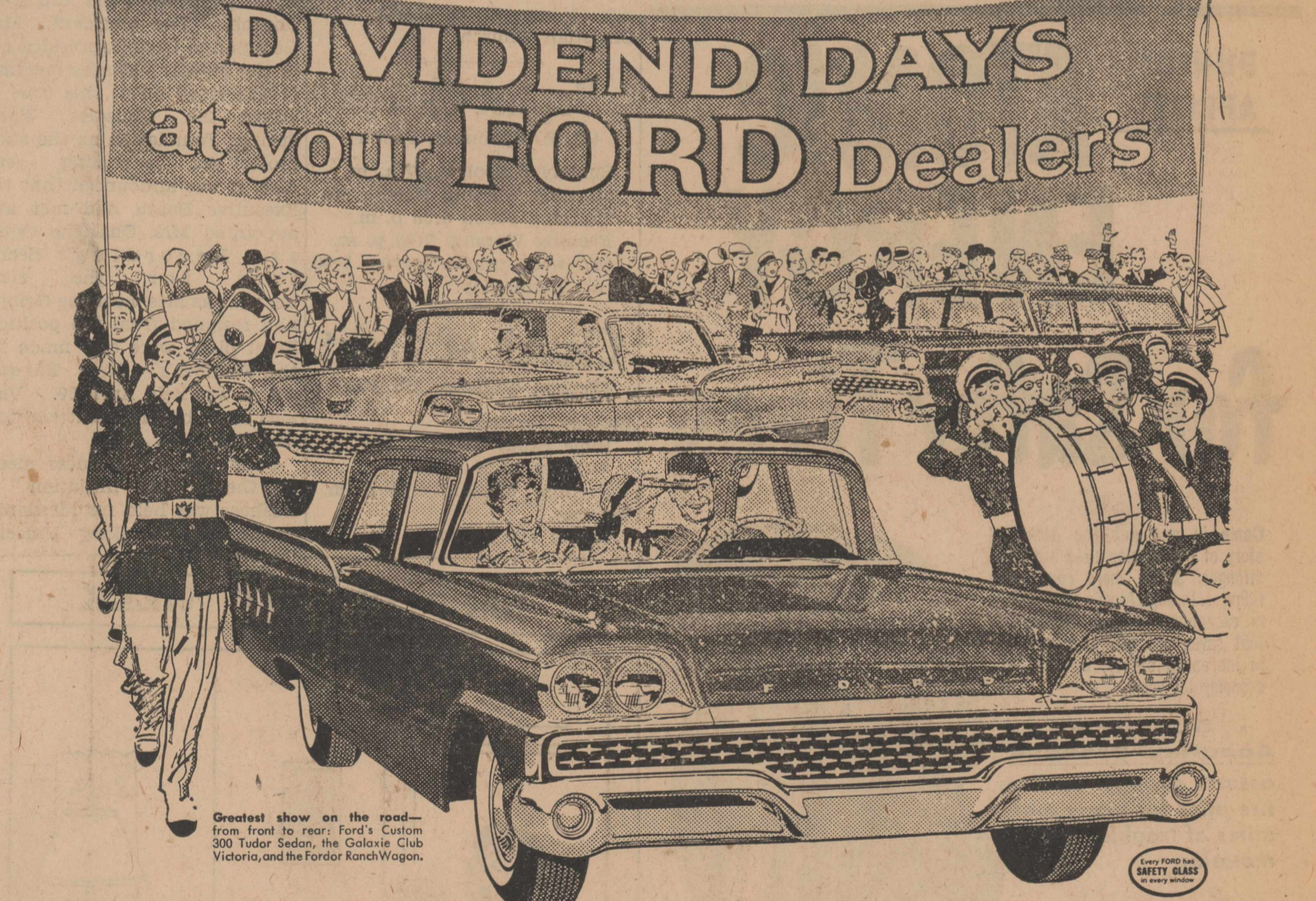

Greatest show on the road— from front to rear: Ford's Custom 300 Tudor Sedan, the Colicue Club Victoria, and the Ford Ranch Wagon.

AND YOU GET ALL THESE BUILT-IN DIVIDENDS, TOO...

<p>SAVE up to \$102.75 over Ford's nearest competitor* on a Fairlane 500—any model—with heater, radio and automatic transmission.</p>	<p>SAVE up to \$219.85 on completely equipped air-conditioned Ford, hundreds less than many medium-priced cars without air conditioning.</p>	<p>SAVE up to \$55 a year on gas and oil. Standard Ford V-8 and Six engines thrive on regular gas. Go 4000 miles between oil changes.</p>
<p>SAVE on aluminum mufflers that resist corrosion better than aluminum itself, normally last twice as long as ordinary mufflers on other cars.</p>	<p>SAVE with 66-plate battery instead of the usual 54-plate battery standard on other cars. Get surer starting at no extra cost.</p>	<p>SAVE on waxing with amazing Diamond Lustré Finish. Its brilliant glow is baked on to keep its beauty bright without waxing, ever.</p>

*Based on a comparison of manufacturers' suggested retail prices

WORLD'S MOST BEAUTIFULLY PROPORTIONED CARS

Stratford Motor Co., Inc.

STRATFORD, TEXAS

Check your car Check your driving CHECK ACCIDENTS

Reminder Of Soil Bank Compliance

Farmers who have contracted to participate in the 1959 Soil Bank conservation reserve should remember that they must comply with all acreage allotments for the farm as well as all

soil bank requirements in order to qualify for payment. R. C. Buckles, chairman of the Sherman County Agricultural Stabilization and Conservation Committee, said May 1.

A program provision that is sometimes overlooked by farmers requires compliance with all acreage allotments established for the farm. If this requirement is not met the farmer will be ineligible for payment and he will leave himself liable for further penalties.

Mr. Buckles further pointed out that farmers should be extremely careful that they do not exceed their permitted acreage of soil bank base crops. Exceeding this permitted acreage can also make a farmer ineligible for the payment which he would otherwise earn.

Where a farmer willfully and knowingly harvests from or permits grazing on conservation reserve land, payment is forfeited and in addition, he is subject to a civil penalty of 50 per cent of the payment which would have been made for compliance.

Allegro is an Italian musical term meaning lively.

Chromcraft DINETTES

8 Pieces
6 Chairs — Regular Table
EXTRA SIDETABLE
FREE

McMAHEN Furniture Co.

Save Time and Trouble *EACH DAY*
with *Dump it*
THE HOIST YOU CAN DEPEND ON

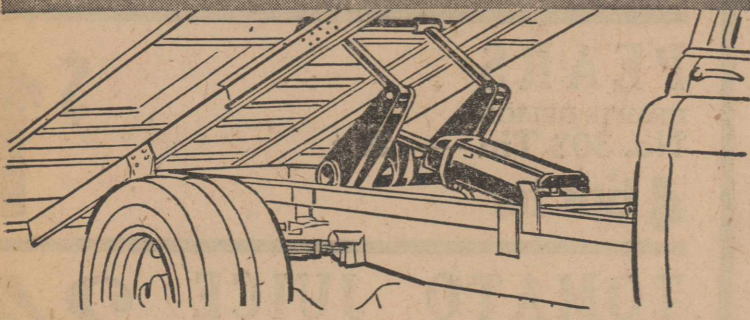

Make short work of the countless handling jobs you must take care of each day on your farm. Convert your fixed bed truck to a versatile dump truck with a Dump-it Hydraulic Conversion Hoist. Dump-it is the hoist you can always depend on for good service . . . on even the toughest jobs that turn up. Dump-it is packed with features that assure you of long, trouble-free operation. The friction-free hydraulic system cuts wear down to a minimum. The safety bypass feature of the valve makes it impossible to damage the hoist or truck by overloading. Tubular torque tube insures equal force on both lift arms, ends "one side" dumping strains when on uneven ground. Call us today for more information on Dump-it, the finest farm hoist you can buy.

GarWood - St. Paul - *Dump it*

SEE YOUR LOCAL TRUCK DEALER
WHEAT KING GRAIN BODIES

TRADEWIND INDUSTRIES, INC.
LIBERAL, KANSAS

HAPPY LANDING

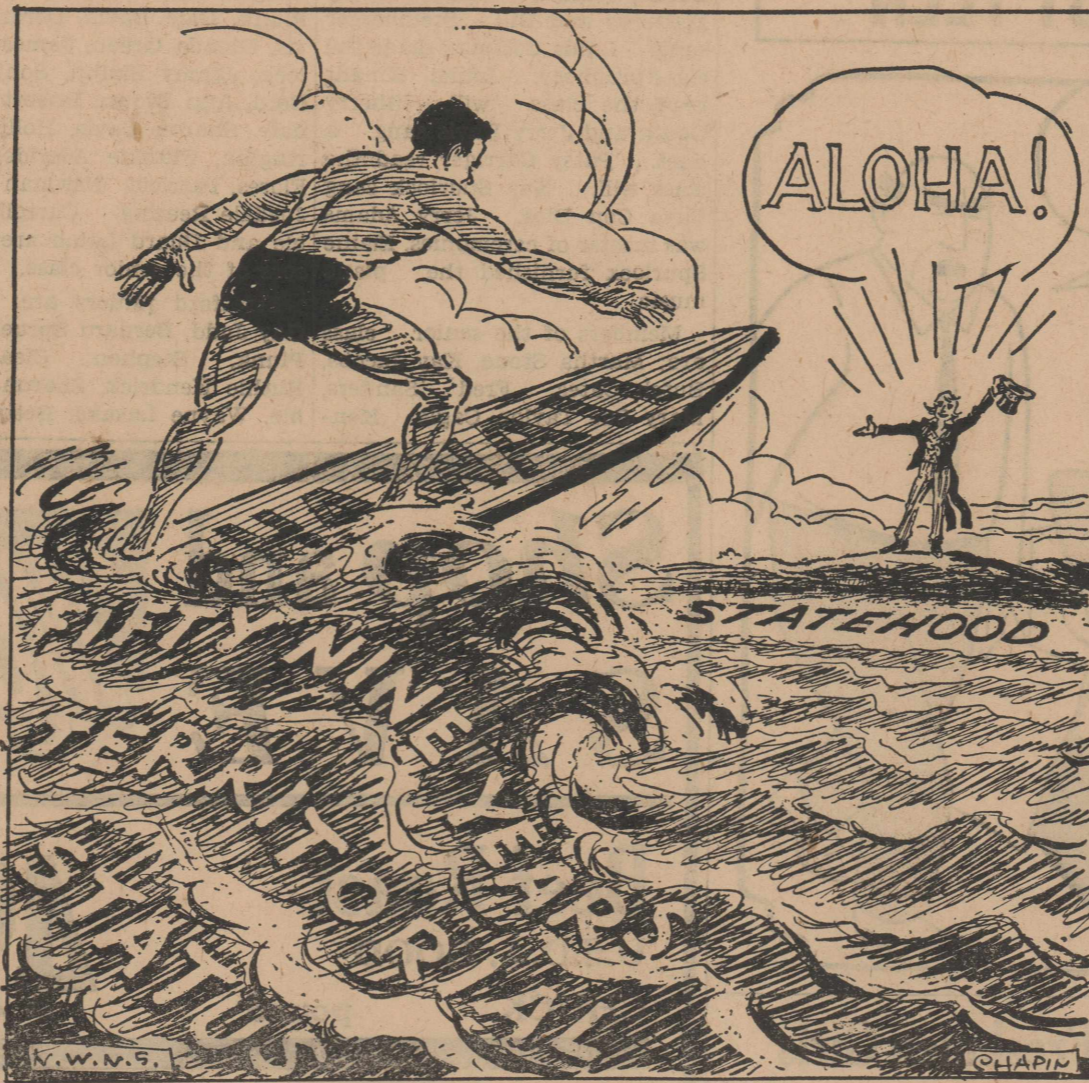

FOR AND ABOUT TEENAGERS

By C. D. Smith

Going "Steady" Has Disadvantages



A young girl of sixteen considers herself burdened with quite a problem. She dates two boys regularly and each one has asked her to go "steady" (with him only, that is).

Her problem is not as big as she thinks it is, however. She says that she isn't sure, but "maybe" she likes one boy a little bit better than she does the other. But she isn't sure.

We think it would be quite foolish for this young lady to agree to

"go steady" with either boy. Apparently she enjoys the company of both and accordingly there is no reason for her to have to stop dating one boy in order to please the other one.

To be perfectly truthful about the situation, some boys believe in "going steady" because it's pretty convenient—they don't have to worry about getting a date for the next prom or social affair. This doesn't mean they don't care anything about the

girl—to the contrary, they do, or they wouldn't enjoy her company or want to be with her most of the time. But sometimes they enjoy the convenience of not having to worry about getting dates as much as they enjoy the companionship of their "steady."

The girl (or boy) who is popular and attractive sacrifices some of that popularity by going "steady." It's not that people like her (or him) any less—but the boy and girl who go "steady" lose their individuality in the minds of their friends and become a "team." Where you see one, you see the other. Invite one to a party, invite the other. Don't ask either one for a date—they're going steady.

There comes the time when every boy and girl feels that the "right one" has finally come along. Then it's time to start going "steady" and determine if this is the one "for life." Sound advice: Have fun while you are young; don't go "steady" until you are ready.

If you have a teenage problem you want to discuss, or an observation to make, address your letter to FOR AND ABOUT TEENAGERS, NATIONAL WEEKLY NEWSPAPER SERVICE, FRANKFORD, KY.

this week's patterns
BY AUDREY LANE



Dress Pattern No. 1352—SMARTLY DETAILED—Be the center of attraction in this stunning frock. Bands at the waist top are distinctive.

No. 1352 with PHOTO-GUIDE is in sizes 12, 14, 16, 18, 20. Size 14, 34 bust, short sleeve, 4 yards of 35-inch, sleeveless, 3 1/2 yards.

Needlework Pattern No. 336-N—These shimmering circles of lace are not only fascinating to crochet, but show your love for beauty!

No. 336-N has crochet directions for 4 sizes 15 1/2 inch x 13 1/2 inch, 9 inch and 6 inch in diameter.

Send 35c for each dress pattern, 25c for each needlework pattern (add 10c for each pattern for first-class mailing) to AUDREY LANE BUREAU, Dept. "NWNS," 367 West Adams Street, Chicago 6, Ill.



LINDA ARRIVES . . . Dancer Linda Wray poses on a stairway aboard the liner Constitution on arrival in New York from a 4-month European tour.

NOTICE OF Road Bond Election

THE STATE OF TEXAS)
COUNTY OF SHERMAN)

TO THE RESIDENT QUALIFIED ELECTORS OF ROAD DISTRICT NUMBER 1, OF SHERMAN COUNTY, WHO OWN TAXABLE PROPERTY IN SAID DISTRICT AND WHO HAVE DULY RENDERED THE SAME FOR TAXATION:

TAKE NOTICE of an election to be held on the 16th day of May, 1959, within ROAD DISTRICT NUMBER 1, OF SHERMAN COUNTY, TEXAS, for the purpose of submitting to the qualified electors who own taxable property in said District, and who have duly rendered the same for taxation, the following proposition:

"WHETHER OR NOT the

bonds of said ROAD DISTRICT NUMBER 1, OF SHERMAN COUNTY, TEXAS, embracing lands wholly within said Sherman County, shall be issued in the total principal sum of TWO HUNDRED THIRTEEN THOUSAND DOLLARS (\$213,000), for the purpose of the construction, maintenance and operation of macadamized, graveled or paved roads and turnpikes, or in aid thereof, within and for said District, under and by virtue of the Constitution and laws of the State of Texas, particularly Section 52 of Article 3 of the Constitution, and Chapter 16 of the General Laws passed by the Thirty-ninth Legislature of Texas at its First Called Session in 1926, and amendments thereto, and which bonds are to bear interest at a rate not to exceed FOUR PER CENTUM (4%) per annum, and to be issued in such denomination and payable at such times as may be deemed most expedient by the Commissioners' Court, but not to exceed FIFTEEN (15) years from the date thereof; and shall there also be submitted to the qualified resident property taxing voters of said ROAD DISTRICT NUMBER 1, the question of whether or not ad valorem taxes shall be levied on all taxable property within said Road District for the purpose of paying the interest on said bonds and to provide a sinking fund for the redemption or payment thereof at maturity?"

FURTHER TAKE NOTICE that the manner of holding said election and canvassing and making returns thereof, shall be governed by the General Laws of this State, when not in conflict with the provisions of Chapter 16 of the General Laws passed by the Thirty-ninth Legislature at its First Called Session in 1926; that the ballots for said election shall be prepared in sufficient number and in conformity with Chapter 6, V.A.T.C.S., Election Code, as amended, and that printed on such ballots shall appear the following:

"FOR THE ISSUANCE OF BONDS AND THE LEVY OF AD VALOREM TAXES IN PAYMENT THEREOF"

"AGAINST THE ISSUANCE OF BONDS AND THE LEVY OF AD VALOREM TAXES IN PAYMENT THEREOF"

EACH VOTER shall mark out with pen or pencil one of such

expressions, thus leaving the other as indicating his or her vote on the proposition.

AND FURTHER TAKE NOTICE that the polling place and officers of said election shall be, respectively, as follows:

Precinct Number 3 (Box No. 3)
Voting Place
Texhoma, Texas
Elementary School
Election Officers
Rennie Hamilton, Presiding Judge
J. N. Bridwell, Judge
Gene Hamilton, Clerk
Leroy Craig, Clerk
ONLY QUALIFIED electors who own taxable property in said ROAD DISTRICT NUMBER 1 of SHERMAN COUNTY, TEXAS,

AS, and who have duly rendered the same or taxation, shall be qualified to vote at said election.

The above and foregoing NOTICE OF ROAD BOND ELECTION is issued and given by me, pursuant to authority conferred by order of the Commissioners' Court, ordering said bond election, duly passed and adopted on the 15th day of April, 1959.

WITNESS MY HAND AND THE SEAL OF THE COMMISSIONERS' COURT OF SHERMAN COUNTY, TEXAS, this 15th day of April, 1959.

(Seal) LELLAH BONEY
County Clerk and Ex-Officio Clerk of the Commissioners' Court of Sherman County, Texas.
(Pub. A 23-30; M-7)

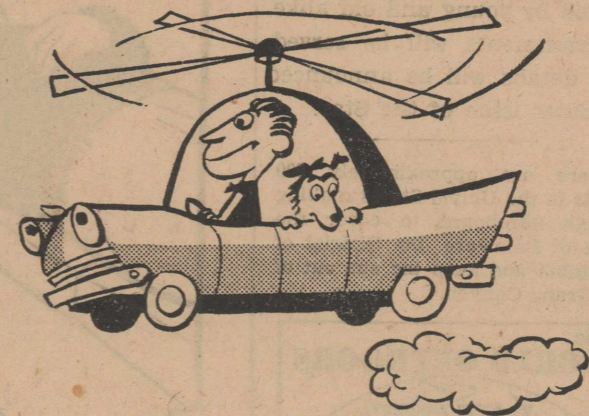

Give your car a lift!

Best way is not with a helicopter attachment, but with gasoline you buy from your Phillips 66 Dealer.

Whether you choose Phillips 66 Flite-Fuel or Phillips 66 Gasoline you'll notice an immediate improvement in your "take off" power. Easy starting! Lively acceleration! A smoothness you may never have experienced before!

No other gasolines give you the combination of high performance components you get in Phillips 66 Gasolines. So why not get all the driving pleasure your gasoline dollar will buy? Fill up at the nearest Phillips 66 Station!



FIRST CHOICE
with those who
KNOW HAY BEST!



CONTROL IT as easily as your car!

Farm-engineered to save you time and energy—New Holland's exclusive Tractor-Seat Controls!

Now you control the complete operation right from the tractor-seat. Shift from transport to operating position . . . raise and lower the pick-up; in engine models, regulate throttle speed . . . engage or disengage the engine.

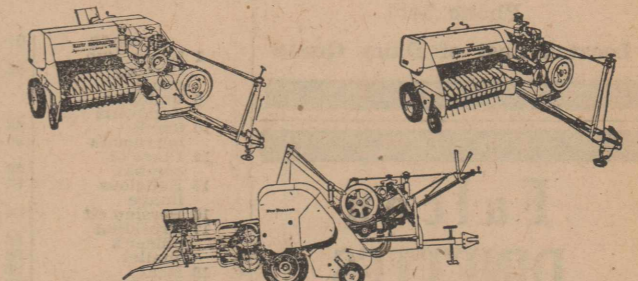

You'll find it on the Super Hayliner 78; on the 68; on the 98.

Ask for free demonstration!



SAVE 20% FOR LIMITED TIME ONLY

PITTSBURGH SUN-PROOF America's Finest HOUSE PAINT

NOW ONLY \$5.98 PER GALLON white and ready-mixed body colors

Foxworth-Galbraith Lumber Co. PITTSBURGH PAINTS

Lions Plan Community Entertainment

Stratford Lions will sponsor a party for the public May 23 in the American Legion Hall at 8:00 p. m. The purpose of the party is threefold, to raise money for the club, to entertain those who wish to attend, and to promote Stratford businesses. Everyone is invited to attend the party and participate in a game enjoyed by young and old alike. Refreshments will be served. More details will be announced in a later issue of the Star.

There are approximately 600 plants in the United States making enough fibroboard to cover the State of Delaware, the District of Columbia and keep the sun out of the Grand Canyon.

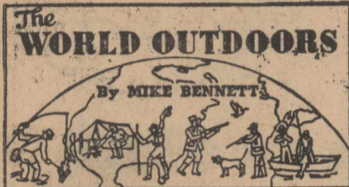

BIGGER and safer boats are predicted for the nation's increasing thousands of outboard enthusiasts. And one boat designer predicts catamaran outboard cruisers of up to 50 feet will be a reality within a few years.

Making this prediction is Ted Jones, noted Gold Cup boat and pleasure boat designer. Catamarans are twin-hulled craft which have decided advantages over conventional v-bottom boats. More than two dozen boat builders are building catamarans this year, and some of these are 35 feet.

According to Jones, the efficiency of the catamaran increases as it grows larger. "The conventional boat has to push through the water much as a snow shovel pushes through snow. A catamaran rides over the water like a pair of skis. This doesn't make too much difference with small craft, but as the boats become larger, the allegorical snow shovel becomes larger and the snow deeper."

While the catamaran is one of man's oldest boat designs, its adaptation to outboard power is less than 10 years old. The design has long been noted for its stability, which makes it the boat design of future outboard craft of moderate and large size.

It is claimed that a 16-foot catamaran is twice as stable as the same size conventional hull. And tests have demonstrated that the stability increases geometrically as the catamarans grow larger. The relative stability of the conventional hull has only an arithmetical increase in stability.

While not designed for speed, catamarans have been knocking off the top pleasure boat marathon prizes across the country.



YOUTH IS RELATIVE... Miss Mary Alice Sample, retired 81-year-old schoolteacher, is studying journalism at the University of Missouri.

The Outboard Boating Club of America estimates there are now 7,071,000 pleasure boats in use in the United States. This is more than three times the 1947 total of 2,440,000. Before the advent of the outboard motor in 1904, there were some 15,000 recreational boats of all types on American waters.

Although it has become practice for the "dummy" to lay down his trump suit before the first lead has been made in a bridge game, the rules of Contract Bridge clearly state: "The opening lead is made by the player on the declarer's left. Then (and only then) the declarer's partner spreads his hand."

Freshmen Girls Place Second In Volley Ball

Stratford Freshmen girls placed second in the district volleyball tournament played in Gruver Tuesday. In their first tilt the girls won over Gruver 15-13 and 15-9. They lost their second games to Stinnett 15-12 and 15-8.

Stratford high school girls lost their opening games with Sunray 15-6 and 15-10.

High school boys lost their opening games with Sunray 15-4 and 15-12.

Junior-Senior Banquet And Prom Saturday

The annual junior-senior banquet and prom were held in the school gymnasium Saturday night. Bruce Clark, minister of the First Christian Church, gave the invocation. Carolee Baskin made the welcome address for the junior class. James Spurlock made the response for the seniors.

CROSSWORD PUZZLE

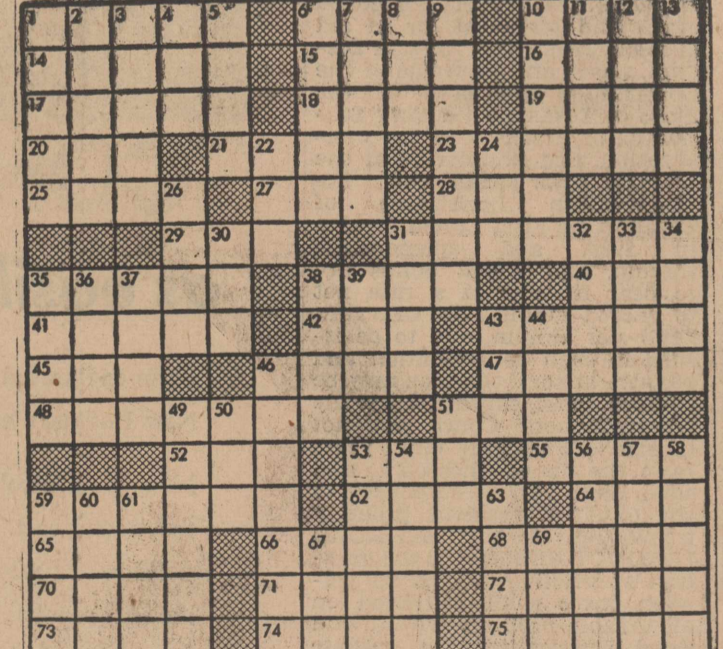

- ACROSS
- 1 Lively 19th Century dance
 - 6 Valley in California
 - 10 Small barracuda
 - 14 Place of combat
 - 15 Religious image
 - 16 Persian city
 - 17 President's officer's mallet
 - 18 Neat
 - 19 The Orient
 - 20 Holland commune
 - 21 Female horse
 - 23 Famous bridge over Grand Canal
 - 25 Venice
 - 26 To season
 - 27 Word of affirmation
 - 28 Writing fluid
 - 29 Anger
 - 31 Cupboard (pl.)
 - 35 Polish
 - 38 Remains
 - 40 Contend
 - 41 Sound quality (pl.)
 - 42 Over (poet.)
 - 43 Occurrence
 - 44 A hill
 - 46 Small insect
 - 47 Raves
 - 48 Making explanation
- DOWN
- 1 Measures
 - 2 Tilled land
 - 3 Even
 - 4 Pronoun
 - 5 Tree
 - 6 Saltper
 - 7 Land measure (pl.)
 - 8 Hawaiian dish
 - 9 Wrathfully
 - 10 Utters
 - 11 Resound
 - 12 Formerly
 - 13 Yugoslav ruler
- 22 Affirmative vote
- 24 Wife of Athamas
- 26 Prong of fork
- 30 Thing in law
- 31 Wheeled vehicle
- 32 Smooth
- 33 To color
- 34 Places
- 35 Portico
- 36 Large number
- 37 Preposition
- 38 Composition for the voice
- 39 Beverage
- 43 Silkworm
- 44 Furniture moving trucks
- 46 Grinds teeth together
- 49 One who tends sick (pl.)
- 50 Doctrine
- 51 Popular festival of Japan
- 53 Foremost
- 54 Flowers
- 56 Girl's name
- 57 Bird
- 58 Adolescent years
- 59 To scorch
- 60 Hearty
- 61 The dull
- 63 Thick flat piece
- 67 Man's name
- 69 Guido's high note

Answer to Puzzle No. 548

seniors. Jessie Riggs read the class history. Joe Brown, Gary Dettle, Mark Gates, Gary Mathews and Bill Steinberger sang. Linda Coffman made the class prophecy. Jonna Knight read the class will. Sherry Oquin and Jerry Davis sang a duet. Patsy Carriger read the class will. Kay Spurlock sang Vaya Con Dios. Jerry Adams was master of ceremonies. Elaine Spurlock furnished the piano music.

Members of the senior class are: Martha Stone, Kay Jacobs, Butch Gates, Fred Sanders, Mary Sue Taylor, Cagle Kendrick, Ann Caraway, Larry Goule, Patty Hamilton, Kenneth Knight, Ann Bradley, Dwayne Plunk, Dale Davis, Dorene Davis, Glenda Green, James Spurlock, Jimmy Skillin, Sonja DeBord, Ann Brown, Robert Ragsdale, Sharon Davis, Holly Harrington, Frankie Aduddell, Sue Flores, Patricia Newman and Joedale Reasing. Carroll Gribble and Duard Lamb are sponsors of the senior class.

Stratford juniors are: Mary Gay Judd, Bernard Spruell, Gay Plunk, Stephen Cleavinger, Ruthie Kendrick, Sharon Gamble, Wayne Lavake, Betty Nay-

lor, Tony Laird, Molly Davis, Carolee Baskin, Elaine Crabtree, Doris Dortch, Neil Harris, Dwayne Lavake, Jimmy Cameron, Patsy Carriger, Jerry Galoway, Jessie Riggs, Leon Eden, Patty Emerson, Sammie Beall, Karl Kirkwood, Kay Pickens, Ernie Dyess, Linda Taylor, Rex Palmer, J. D. Plunk, Darla Taylor, Charles Clements, Ann Burgess, Hal Bennett, Linda Coffman, Sandra Brown, Edward Oquin, Alice Cabell and Glenda Smith. John Griffin and Mrs. Fred Mercer Jr. are the junior class sponsors.

The eyes serve as a mirror as to what goes on inside the mind and body. The only internal blood vessels which are visible are the ones in back of the eyeball, called the retina vessels. From these vessels—which the doctor can study with his special eye glass—he can find clues that help him know how the rest of your body is functioning.

It Pays — To Read Star Ads

MRS. DORIS ANNE VINCENT
NUTRILITE
FOOD SUPPLEMENT
DISTRIBUTOR
Phone 2251 or 3841

Shop and SAVE Mom and SAVES!

Beef Roast U.S.D.A. GOOD CHUCK pound	49
HAMS — Swifts FULLY COOKED WHOLE OR HALF POUND	55
WIENERS Pinkney Small — pound	35
PORK STEAK Pound	45
Oleo Wilson Golden Brand COLORED QUARTERS POUND	17
CATSUP Diamond Bottle	15
SALAD DRESSING Shedd's Quart Jar	49
GREEN BEANS HAASE'S WHOLE No. 303 Tin	\$1
PUMPKIN WHITE SWAN No. 300 Tin — 11¢	\$1
PORK & BEANS JACK SPRAT No. 300 Tin — 11¢	\$1
Tuna HI-NOTE	17
TAMALES WOLF BRAND 17 Oz. Tin — 29¢	85

Sugar Pure Cane 10 pound bag With \$10.00 Purchase or More	69
EGGS Grade A Guaranteed DOZEN	35
PEARS HEARTS DELIGHT No. 303 Tin — 26¢ 4 tins for	\$1
TOMATO JUICE DIAMOND 46 Oz. Tin	24
Coffee FOLGERS INSTANT — LARGE 6 OZ. JAR	89
TEA WHITE SWAN 1/4 Pound Box	33
Pure GRAPE JAM OR JELLY — TEXO-MAID 18 Oz. Glass — 35¢ 3 glasses for	\$1
Pure PLUM JAM TEXO-MAID 18 Oz. Glass — 33¢ 3 glasses for	95
Onions New Crop Yellow POUND	9
Lemons Sunkist POUND	12¹/₂
CUCUMBERS Long Green Slicers POUND	15
GREEN ONIONS OR RADISHES Bunch	5

The Stratford Star
Published Weekly By
Brown Ross
Entered as second class matter at the Post Office in Stratford, Texas, under the act of March 8, 1879.
Subscription Rates
\$3.00 per year in Sherman and adjoining counties. \$3.50 per year outside first zone.
Classified and Legals
3 cents per word first insertion, 50c minimum, 2 cents per word subsequent insertions. Display rates on application.

Stratford Maytag Laundry
HELPS-SELFY SERVICE
WE DO FINISH WORK
Pickup and Delivery
Phone 5416
Located East of Dairy Queen

Falcon DINETTES
7-piece Dinettes, Reg. \$139.50
Sale \$99.50
FREE — 3-Piece Set LUGGAGE
McMAHEN Furniture Co.

ALBERT'S GROCERY & MARKET - - Phone 4821