

OUT OUR WAY

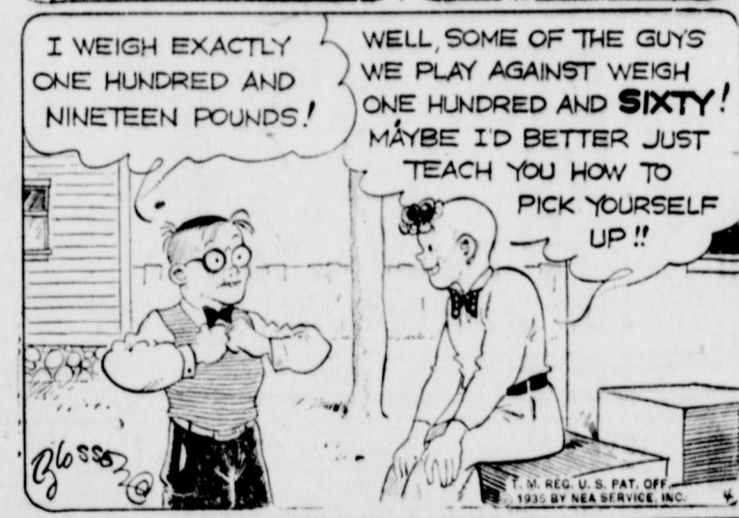

SISTER MARY'S RECIPES

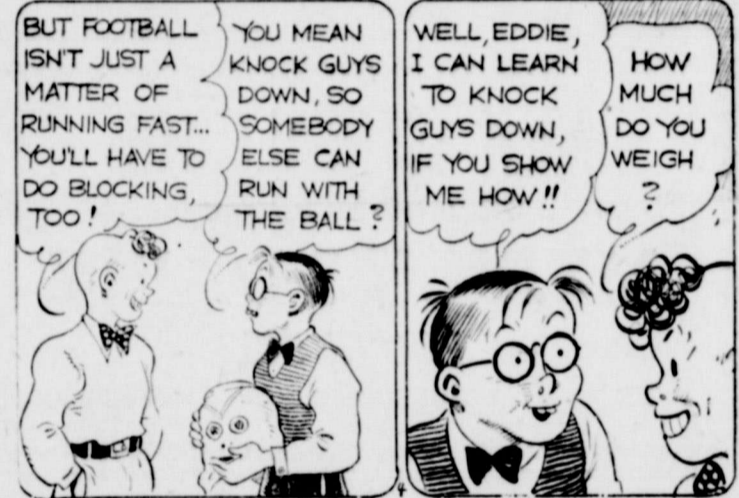

HEAVY WHEAT YIELD
BUHL, Idaho — One of the heaviest wheat yields ever reported in this section came from the farm of E. T. Sandmeyer. One field of 23 1-2 acres averaged 88 1-2 bushels an acre. Another field of 20 acres averaged 80 bushels, one of 12 1-2 acres averaged 78 bushels.

STEER FIGHTS FOR LIFE
GOLDENDALE, Wash. — A steer nearly "turned the tables" on A. J. Symes, butcher. Cymes entered the steer's pen to kill it, but the animal became enraged and gored him seriously.

WINS CLEMENCY
LIMA, O. — John Nichols, 30, who hitch-hiked from Seattle to Lima to admit his guilt, when he heard of a non-support indictment against him here was granted a deferred sentence for two years.

666 Checks
Malaria in 3 days
COLDS First Day
Liquid - Tablets, Salve-Nos e Drops, Tonic & Laxative

Announcements

AMERICAN LEGION
John William Butts Post, No. 123, American Legion, meets every first and third Monday nights of each month at the American Legion Hut.
REX MOORE, Post Commander.
W. C. McDANIEL, Post Adjutant.
DOC CABANESS, Service Officer.

ROTARY CLUB
The Rotary club meets every Thursday at Laguna Hotel Private Dining Room at 12:15. Visiting Rotarians always welcome.
O. J. RUSSELL, President.
J. E. SPENCER, Secretary.

LIONS CLUB
Lions club meets every Wednesday at Laguna Hotel Coffee Shop at 12:15.
E. L. SMITH, President.
JOE C. BURNAM, Secretary.

THE NEW FANGLES (Mom'n Pop) By COWAN.



ONE

of these Two Cars CAN BE YOURS
IF YOU ARE WILLING TO GRASP YOUR OPPORTUNITY

Grand Capital Award



1935 MASTER 6 CHEVROLET SEDAN \$846.00

Purchased From And on Display at
A.-G. MOTOR CO. CISCO, TEXAS
This Car Can Be Won in Either City or Country District

2 MY ENTRY BLANK **7**

CISCO DAILY NEWS AND AMERICAN OPPORTUNITY CLUB

Opportunity Club Manager DATE

Cisco Daily News and American

Please Enter As a Member of the Opportunity Club

NAME

ADDRESS

CITY

PHONE

5,000

Entry Credits will be issued to the above named person as a Candidate in the Opportunity Club.

NOTE: ONLY ONE ENTRY BLANK WILL BE CREDITED TO A CLUB MEMBER

OTHER PRIZES PLUS CASH COMMISSION

Second Grand Award

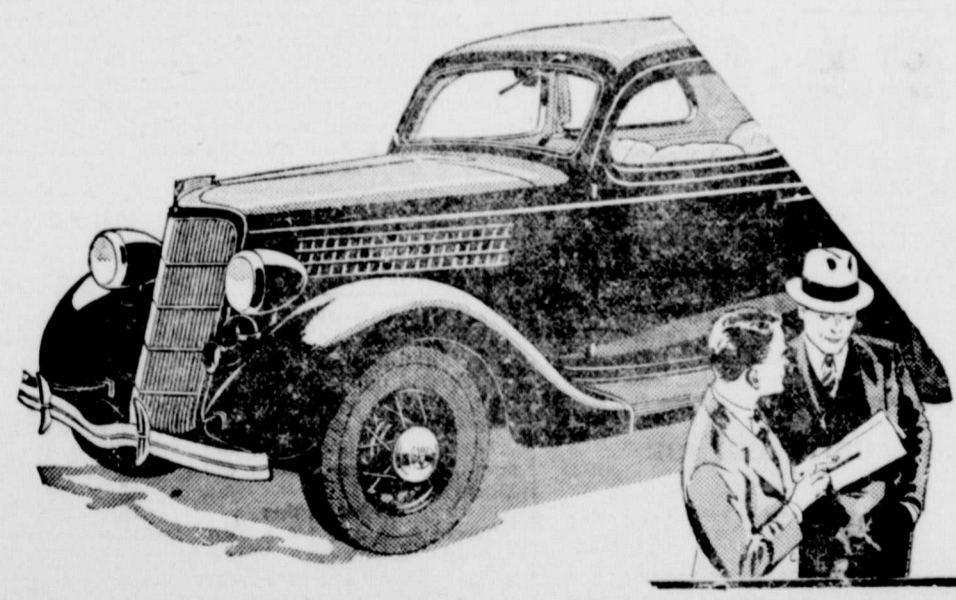

1935 FORD V-8 DELUXE COUPE \$724.00

Purchased From And on Display at
NANCE MOTOR CO. CISCO, TEXAS
THIS CAR CAN BE WON IN EITHER CITY OR COUNTY DISTRICT

ENTER NOW YOU MUST BEGIN TO WIN!

FIRST WEEK COUPON
GOOD FOR 300,000 EXTRA CREDITS

This coupon, when accompanied with three yearly subscriptions, or their equivalent, entitles the Club Member to 300,000 extra Credits. This coupon must be voted during the FIRST WEEK of the Club Member's entry. No restriction is placed on the number of coupons a Club Member may use.

Name of Subscriber

Name of Subscriber

Name of Subscriber

Club Member

NOCOST TO ENTER TO COMPETE TO WIN!

COOP LEAS...
LEAS...
FRENG...
The 600...
in the F...
their ma...
tions in...
built a p...
farm mo...
important...
field and...
give them...
have a w...
rates and...
or Young...
Miss...
ministry...
this co...
youthful...
lovely-W...
3.00
or "Teen...
Agon"...
new bal...
a soft w...
Farm, C...
said, rais...
ing for l...
a bowl M...
wave...
The g...
that the...
ment bu...
urgency...
locally...
that they...
the way...
own them...
"Be...
tempor...
emergenc...
governme...
there ma...
operativ...
ment th...
ple for...
banks w...
cooperat...
have a...
sound...
having...
dollar...
are cont...
cooperat...
sential...
These...
mers be...
secure...
interest...
terms for...
the prov...
repay...
Compare...
viously...
land ba...
mission...
100,000...
The...
land ba...
\$2,000...
mortgag...
ive jo...
al land...
000,00...
HIED AP...
our ro...
land...
bills...
all...
associat...
couple...
only...
and...
term...
your...
smaller...
pay...
ocks...
and...
made...
ative...
bu...
ions...
three...
or...
near...
ter...
Route...
2...
banks...
of...
over...
ket...
who...
wishes...
to...
College...
desires...
a...
private...
home...
730-W...
In...
the...
FOR...
RENT...
through...
4...
furnish...
invest...
funds...
West...
Sixth...
Advert...
and...
at...
sistent...
vice...
FOR...
HOUST...
located...
chain...
the...
sat...
CO...
and...
NITE...
Oct 7th...
RO'S...
RING...
LAND...
CIRCUS...
4...
Cattle...
Farms...
for...
Cash...
G. Ave...
IG...
SHOW...
TENTS...
FREE...
ZOO...
CISCO...
ELEPHANTS...
HORSES...
of...
Animals...
HORSES...
CLOWNS...
ELEGANT...
WEST...
atures...
TARS...
NS...
date...
Adults...
Extra...
AT...
S

SKILES

Phone 376-377 14th and Ave. D.
Free Delivery and Credit Privileges

THE HOME OF GOOD EATS

SPECIALS FOR SATURDAY

- Tomatoes, ex. Nice, 1 lb. 5c; 2 lbs. 8c; 3 lbs. . . 11c
- 1 LUG, 30 POUNDS 75c
- GREEN BEANS, lb. 8c; 2 lbs. 15c
- APPLES, Splendid Cookers, 2 Dozen 25c; Peck 35c; 1-2 Bushel 65c
- Oranges, Sweet and Juicy, doz. 14c; 2 doz. 27c
- ONIONS, WHITE, 1 lb. 5c; 3 lbs. 11c
- CRANBERRIES, Fresh, 1 Quart 19c
- PEPPERS, SWEET BELL, 3 Pounds 10c
- BEANS, PINTO, 5 Pounds 27c
- PRUNES, 30-40 Size, 2 Pounds 23c
- PICKLES, Sour Quart 17c
- SILVER POLISH, Wright's 29c
- Chocolates, Baby Stuart Creams, lb. 29c
- Tomato Juice, Welch's 2 bottles 15c; 4 Bottles 25c
- Just Received Big Shipment of Monarch High Quality Food; Exclusive at Skile's
- PEAS, Split for Soup, Package 13c
- FRESH DATES, 2 lbs. 31c
- GRAPE JAM, Concord, 2 lbs. 34c
- Blackberry Jam, Seedless, 2 lbs. 33c
- BEANS, Golden Wax, No. 2 Can, 2 for 27c
- O'Cedar Floor Wax, 1 lb. Can 47c
- O'CEDAR OIL MOP, 75c Size 63c

Fresh Shipment Dates, Extra Large Prunes, Raisins, and Apricots

MARKET SPECIALS

- BEST HOME KILLED BEEF**
- ROAST, Rib or Brisket, lb. 13c
- ROAST, Chuck, Pound 16c
- HAMBURGER MEAT, Fresh, Pound 15c
- WEINERS, Fresh, Large, Pound 16c
- ARMOUR'S BEEF CUTS**
- ROAST, PLATE RIB, Pound 15c
- ROAST, CHUCK, Extra Good, Pound 19c
- BALTIMORE OYSTERS**
- FRESH SAUSAGE --- BLOCK CHILI

Ask Your Neighbor what we Pay for Eggs, Hens and Other Produce and you will bring yours to us

LIST CLASSES OF LIVESTOCK FOR EXHIBIT

Plans are going forward for making the Eastland County Livestock show here Oct. 25 and 26 the best ever staged in the county, according to J. M. Bird, agriculture expert of the Cisco Chamber of Commerce, Thursday.

As the date for the show nears committees named by the Chamber of Commerce will continue to work out plans for entertainment and other features.

Bird said Thursday that classes in the various types of stock had been arranged. He announced the list as follows:

Beef Cattle
Bull 18 months and over, bull under 18 months, bull -ix to 12 months, bull under six months, cow under two years, cow over 2 years, heifer under 12 months, heifer under six months, junior steer under 900 pound, senior steer over 900 pounds, champion steer, champion bull, champion cow.

Dairy Cattle
Bull 18 months and over, bull under 18 months, bull under 6 months, cow over four year, cow two to four years, heifer under 12 months, heifer under two years, champion bull, champion female, young herd (one male and three females).

Sheep
Ram two years and over, ram one year and under two, ram lamb under one year, ewe two years and over, ewe one year and under two, ewe lamb under one year, pen (three fat wether lambs) champion ram champion ewe.

Goats
Buck two years and over, buck one year and under two, buck kid under one year, doe two years and over, doe one year and under two, doe kid under one year, champion buck, champion doe.

Hogs
Boar one year and under two, boar pig under one year, sow two years and over, sow one year and under two, sow pig under one year, litter of pigs and sow, champion sow, champion boar, fat barrow 175 to 250 pounds, fat barrow 250 pounds.

Draft Horses
Stallion four years and over, stallion under four years, mare four years and over, mare under four years, champion stallion, champion mare, draft mare under 18 months.

Mules
Mule three years and over, mule under three years, champion mule, pair of mules three years and over, pair of mules under three years, best pair of mules any age.

Saddle Horses
Mare any age, gelding any age.

Dothan Man Given Parole By Allred

J. W. Adams of Dothan, who was sentenced to two years recently in district court on a cattle theft charge, has been paroled by Dr. Bass at Abilene for treatment, Edward Clark, secretary to Governor Allred, informed the sheriff's department Thursday.

Foreign War Vets Initiate Thursday

Veterans of Foreign Wars last night held an obligation ceremony for new members at Lake Cisco, with the drill team from Brownwood present.

Harry Schaefer's string orchestra played at the program and barbecue which followed.

Let us figure your next job of printing. Our job printing department is equipped to serve your needs.—Phone 80.

Like Seasoning Herbs In Old Fashioned Garden

In the old-fashioned garden, herbs for flavoring food were grown in abundance. When mature, they were gathered, dried and put away for kitchen use.

Much the same story about Black - Draught. This popular, vegetable laxative is made of selected, scientifically approved, medicinal herbs, — dried, finely ground and packaged for convenient use.

"I'd rather take Black-Draught than any kind of laxative I know," writes Mr. Clint L. Paul, of Caryville, Fla. "I take Black-Draught or constipation and headache that comes from this trouble. I had such severe headaches I would have to quit work, but Black - Draught regulates the bowels and helps me and relieves these headaches."

BLACK-DRAUGHT recommended to all who occasionally need a good, reliable laxative.

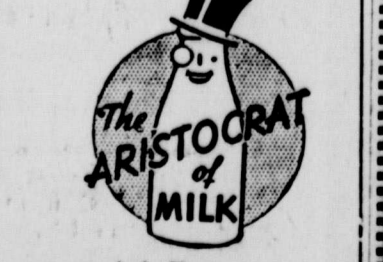

Ask For — **ALSUP'S** MILK IS NATURE'S BEST FOOD. Telephone 14W

Listen to Kate Smith's "Coffee Time" Every Tuesday, Wednesday and Thursday over Station KRLD at 6:30 C. S. T.

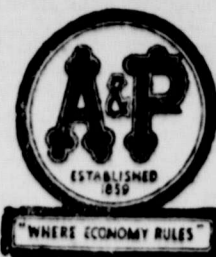

8 O'CLOCK COFFEE LB. MILD & MILD

Red Circle COFFEE Pound . . . 19c Rich and Full Bodied	Bokar COFFEE lb. 23c Vigorous and Winey	TOMATOES 4 No. 2 Cans . . . 25c Case . . . \$1.50
P. & G. or Crystal White SOAP 10 Bars, Reg. . . . 30c	Comet RICE 12 Ounce Pkg. 7c	Sultana Peanut Butter 21 Ounce Jar 25c

MELLOW WHEAT PKG. 18c	MARSHMALLOW LB.
---	-----------------------------------

Encore Prepared SPAGHETTI 2 Tins 15c	SCOTT TISSUE 3 Rolls 20c	Encore Prepared SPAGHETTI 16 Ounce Jar 10c
--	--	--

MEAT MARKET SPECIALS

BACON SLICED, Pound 33c	ROAST SEVEN, Pound 13c
CATFISH, SLICED, Pound 25c	STEAK, Round, Loin or T-Bone, Pound 25c
CHEESE WISCONSIN, Pound 23c	JOWLS, DRY SALT, Pound 21c

PRODUCE SPECIALS

ORANGES Dozen 19c	POTATOES IDAHO, 10 Pounds 18c
---------------------------------------	---

APPLES Dozen 10c	CARROTS 2 BUNCHES 7c
ONIONS, 2 Pounds 5c	GRAPES TOKAY, Pound 5c

SNOWDRIFT 3 Pound Can 57c	TOMATO JUICE, 10 1-4 Ounce Can 5c
---	--

FREE FREE
1, 10c Box Super Suds with the Purchase of 5 Giant Bars Crystal Soap for 23c

WATCH OUR WINDOW FOR OUR SUGAR PRICES

NORVELL and MILLER

"WHERE MOST PEOPLE TRADE"

Cisco's Complete Food Store

200 WEST EIGHTH STREET

A Page for **THRIFTY SHOPPERS** and **CLEVER COOKS**



Here's Real **FOOD NEWS**

SPECIAL FOR SATURDAY, OCT. 4, AND THE FOLLOWING MONDAY

SHORTENING 8 Pound Carton **FLAKE WHITE** **99c**

DOG FOOD, BOZO, 1 LB. CAN 4 CANS 25c

OVALTINE, 50c SIZE 31c; \$1.00 SIZE . 60c

PEAS, MISSION, NO. 2 CAN, A REAL VALUE 2 FOR 25c

MEAL, 20 LB. BAG 45c

KRAUT JUICE, Libby's, No. 2 Can, Per Can . 10c

CRACKERS, 2 LB. BOX . . 19c

MUSTARD, QT. JAR 12c

PECANS, Shelled, New Crop, Quarters Pound 15c; Halves, Pound 29c

PINEAPPLE JUICE, Libby's, 3 Cans 25c

WIN A TRIP TO HAWAII

HOMINY, Medium Can Your Choice

TOMATOES, No. 1 Can

TOMATO JUICE, Phillip's

Tomato Soup, Van Camp's

DOG FOOD, Dr. Ross

SPAGHETTI, Phillip's, Can

5c
Each

DEL MONTE COFFEE

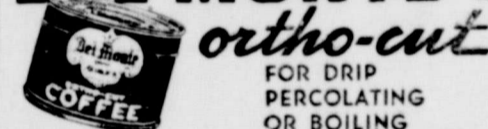

ortho-cut
FOR DRIP
PERCOLATING
OR BOILING

COFFEE, DEL MONTE, 1 LB. 28c; 2 LB. 55c

**COFFEE, NORVELL & MILLER SPEC. BLEND
1 LB. 16c; 2 LBS. 31c**

**FLOUR, Blue Bonnett, 48 lb. Bag \$1.00;
\$1.90; 24 lb. Bag \$1.00**

CORN, Mafield, No. 2 Can 3
SPINACH, No. 2 Can For
KRAUT, Libby's Fancy, No 2 Can
SOUPS, Heinz Assorted
MACKEREL, No. 1 Can
Starch, Faultless, 1rg. Pkg.
Soda, Arm & Hammer, 1rg. Box
25c

SUGAR PURE CANE 10 lb. Cloth Bag **52c**

CATSUP, 14 OZ. BOTTLE, 2 FOR 25c

Swift Salad Dressing Will be Served in Our Store and Sold at Special Prices

POTTED MEAT, 3 CANS 10c

APRICOTS, Choice, Libby's, No. 2 can, 2 cans 35c

KRAUT JUICE, LIB. NO. 2 CAN, PER CAN 10c

CORN FLAKES, Kellogg's, 3 for 25c

PICKLES, SOUR, Quart Jar, Each 15c

SYRUP, STEAMBOAT, GAL. BUCKET . . 49c

SOAP, Sunny Mon. Laundry, 10 Bars 19c

SOAP, Palmolive or Camay, 3 Bars 14c

NORTHERN TISSUE, 3 ROLLS 17c

PINEAPPLE, Libby's Sliced, An Unusual Value, Large 15 Oz. Can, Per Can 10c

TOES, No. 2 Can 2 for 15c
BEANS, No. 2 Can
Sunset, No. 2 Can
TOES, 4 Ounce Can



Meat Patties, B'Field 33c; Links 38c
Swift Pre. sliced, lb. 43c
Swift Pre. half or whole, lb. 28c
rolled, boned & seasoned lb. 18c
CHUCK, LB. 14c
STE W, POUND 12c
DRY SALT, Pound 24c
ED BACON, POUND 29c
Sliced, lb. 30c
Choice, Any Cut, lb. 25c
Boiled Sliced, lb. 43c
fresh, pt. 35c; Quart 65c
E, Full Cream, lb. 19c
argarine, Red Rose, lb. 17c
R, Creamery, Per Pound . . 28c

PRODUCE SPECIALS

BRag Ears, fresh, dozen 25c
40 P S, Fancy Jonathan, 2 doz. 35c
10 C CE, 1rg. Crisp Head, 2 heads . 9c
EGES. 2 DOZEN 35c
4 POU S, Sunhist, dozen 17c
ES, TOKAY, PER LB. 7c
1-2 Gall S, Del, 1rg. 100 size, doz. 30c
POTATOES, 2 lbs. 5c
TOES, Fresh, lb. 6c
TOES, Idaho, No. 1, 10 lbs. . . 17c

