

# Mr. Muleshoe . . .

By J. M. Forbes

## Right Around Home:

I admire cleanliness and order, though you would never imagine it by looking at our premises. Our yard is the despair of the neighborhood. But I admire what my neighbor has done, though I don't even know his name. He's a scholar, a Democrat and a gentleman, whatever his name. He has taken care of a small rent property near us and where in the back yard junk, debris, and weeds formerly reigned he has brought order out of chaos. It's as clean as the proverbial hound's tooth.

Across the street to the south a neighbor has built a wall about his property to stop the wind from filling his yard with sand. And this year he will have a front yard, from all appearances. The poor writer of this column has no time to work on the yard. He has spent plenty of money and has a yard. He has come to the conclusion that a solid curb about the place is the only way to provide for permanent beautification. It ought not to be necessary, for so long as most of our streets are in poor condition and one may see the face of it. . . .

They have talked to a few, most of whom say a bond issue for paving would not receive a majority of the votes if called now. What do you think? Eventually we will pave all streets in Muleshoe, of this you may be sure. But I reckon Muleshoe is still a young town, our people already have authorized several bond issues for worthy projects. Still there is lots to do. We have a long way to go, and a long way to go before we make Muleshoe a beautiful, comfortable, good place to live in town.

## SEEN & HEARD:

Fred Johnson: The group of loiterers with whom I hunt pheasants in Nebraska always stop at Grand Island, Neb., for a steak dinner, and they always say these are the finest steaks on earth. Other night here in Muleshoe we had a steak dinner and one of the guests, Col. Gorte, from Grand Island, was a guest. "Finest steak I ever ate, finest steak on earth," was his comment. These steaks we had were bought at a local food store, and no doubt the animal was grown and fed right here. So, we have the finest steaks in the opinion of some at least, that are obtainable, and maybe we ought to do a little more bragging about our country.

We do have a fine country and more than one person is doing something to make people elsewhere realize it. I am thinking of old J. K. Adams, our county agent, who has been instrumental in causing our people to win more ribbons and prizes on swine than they ever won before. Nowadays, whenever there is a Bailey County swine entered in a show, the others may know there is going to be some stiff competition. He has had wonderful assistance in his Poland China program by the Healds, father and son, for usually it is a Heald bred pig that makes the headlines. But the names of Muleshoe and Bailey County are carried far and wide by these prize winning swine.

## Stinson Poland China Is Reserve Champ At San Antonio—Others Win

The Poland China barrow produced on the Heald farm north of Muleshoe and fed and exhibited by Bill Stinson, Muleshoe high school senior took Reserve Championship over all breeds of barrows in both club and open class shows at the San Antonio Fat Stock Show this week.

The show ended February 22 with a sale that broke all records in the United States for high prices for champions. The champion calf from Mills County brought \$9 per pound; the champion barrow, a Duoc fed by Milroy Schneider, of Gaudeloupe County 4-H clubs sold for \$8 per pound.

This was followed by the Muleshoe barrow, which brought \$375 or a dollar and a half per pound. The eight barrows carried to San Antonio by R. C. Giles and the county agent, J. K. Adams, brought more than \$800 to the young club boys of this county. Two other club boys were: Carl White, who had a second place in lightweight Polands in a class of 34; and Robert Giles, who placed a Poland China barrow in third place in the lightweight division, another third place in heavy barrows, and another in fourth place.

## License Tags Are On Sale In County

Car license tags are now on sale in the office of Hugh Freeman, Bailey County sheriff, tax assessor and collector. Tags may be affixed now, must be on the vehicle by April 1 to avoid penalty. This year a split number was assigned to Bailey County. The tags run AU 9450 to AU 9999, and AV 10 to AV 1450.

# The Muleshoe Journal

DEDICATED TO THE PROGRESS AND DEVELOPMENT OF BAILEY COUNTY AND THE GREAT MULESHOE COUNTRY

Volume 28, Number 9

MULESHOE — County Seat of Bailey County — TEXAS

Thursday, February 23, 1950

## Muleshoe and Three Way Girls Basketball Teams Lose At Lubbock

### J. D. McDaniel Last Rites To Be Held Friday

Funeral services for J. D. McDaniel, 75, are to be conducted Friday afternoon at 3:30 o'clock in the Church of Christ with Minister J. E. Randol officiating. Mr. McDaniel passed away in Green Hospital & Clinic at 1 a. m. Wednesday, February 22, a few minutes after being admitted. He was rushed to the hospital after suffering a heart attack. He would have been 76 years of age had he lived until February 25. Mr. McDaniel was born February 25, 1874, in McNair, Tenn. His wife preceded him in death. Survivors are the following sons and daughters: J. F. Moore, Southland; C. A. Moore, Paris; C. A. McDaniel, San Angelo; H. L. McDaniel, Muleshoe; Mrs. Ollie Robinson, Dallas; Buster McDaniel, Terrell; Mrs. Florence Holmes, Muleshoe; Mack McDaniel, Quinlan, Texas. Other survivors include two brothers, one of San Angelo, the other of Seymour, both of whom will be present for services, and two half sisters, who were unable to be here. Mr. McDaniel was a long time member of the First Christian Church and of the Odd Fellows Lodge. The Needmore and Muleshoe Odd Fellows Lodges will conduct the burial ritual. He was widely known in the territory for his work with the Lodge. Pallbearers named are: Dude Heald, Arlie Thomas, Royce Garth, Bill Whalin, Clifton Busby, and Raymond Gage. Rebeahs of Needmore and Muleshoe are to be flower bearers. Interment will be in the Muleshoe cemetery with Muleshoe Funeral Home in charge of arrangements.

Mr. and Mrs. E. E. Dyer spent Sunday visiting in Post, with Mr. and Mrs. A. A. Suits. They returned home Monday. Mr. and Mrs. Bert Mathis and sons, Allen and David, visited in Lubbock Sunday with the family of her sister, Mrs. J. C. Reynolds, who has been ill. Mrs. Marion Harris visited with her mother in Lubbock over the weekend.

Mr. and Mrs. Homer Sanders, Jr., and Mike visited last week with relatives at Roxton, Texas, and with relatives at other East Texas points.

Lynn Glasscock, junior from Muleshoe, is listed among the new enrollees at West Texas State College for the spring semester.

Mr. and Mrs. C. W. Grandy have moved into their new home on West 5th street. They formerly lived about four miles out on the Clovis highway.

Miss Charlene Prather who attended school the first semester at Texas Tech in Lubbock is now employed with the B. F. Goodrich store in Muleshoe.

Max Gardner, son of Mr. and Mrs. J. A. Gardner, has been raised to Platoon Sergeant at Tarleton State College, Stephenville, Tex.

Mr. Gray is a 1946 graduate of West Texas State and a former member of the college band. This performance will be part of a 4-day tour that will take the collegians into 11 Plains cities. Included in the repertoire for the tour are many of the selections

## Buffalo Band To Give Concert In Muleshoe February 28



West Texas State's brilliant concert band will be in Muleshoe, Tuesday night, February 28 to give a performance at 7:30 o'clock in the high school auditorium. The program is sponsored by the Muleshoe High School Band under the direction of Bob L. Gray.

## PTA Division To Be Aired At Meeting Monday

A special meeting of the Muleshoe P. T. A. has been called for the coming Monday night, Mrs. R. E. Herrington, president said. She said the meeting will be held in the usual place, the high school gym, and will begin at 8 o'clock. Sole purpose of the meeting is to consider a proposal to divide the P. T. A. forming a grade school and a high school P. T. A. Mrs. Herrington said. The question has been under advisement for some time. It is hoped to have a very large turnout of members so that a full expression of sentiment may be obtained, therefore everyone is urged to be present.

## Land Levelling Demonstration Will Be Friday

A land levelling demonstration has been scheduled Friday, February 24, from 10:00 to 2:00 p. m. on the J. A. Wilhite farm, three miles north of Clovis on the Grady Highway. The demonstration is being jointly sponsored by the Central Curry Soil Conservation District and the County Extension Service and will give farmers an opportunity to see various land levelling or levelling machines in operation. The purpose of the demonstration is to show farmers the need for levelling land for irrigation as well as the demonstration equipment designed for the job. The program should be of particular benefit to irrigation farmers and to farmers who plan to drill irrigation wells in the near future. A Clovis implement dealer and a Clovis manufacturer have agreed to have their land levelling machines in operation, and there is a good chance that one more implement dealer will have his machine included.

## Clayton To Run For Commissioner In Lamb County

E. C. Clayton, a resident of the Earth community the last 18 years, is a candidate for the office of Commissioner, Precinct 2, of Lamb County, he told The Journal this week. Mr. Clayton, a well known farmer of his community, said that he will issue a formal statement to the voters of Precinct 2 in the near future.

## CHARLENE PRATHER HOME

Miss Charlene Prather who attended school the first semester at Texas Tech in Lubbock is now employed with the B. F. Goodrich store in Muleshoe.

## RECEIVES PROMOTION

Max Gardner, son of Mr. and Mrs. J. A. Gardner, has been raised to Platoon Sergeant at Tarleton State College, Stephenville, Tex.

## GRANDYS MOVE TO TOWN

Mr. and Mrs. C. W. Grandy have moved into their new home on West 5th street. They formerly lived about four miles out on the Clovis highway.

## RECEIVES PROMOTION

Max Gardner, son of Mr. and Mrs. J. A. Gardner, has been raised to Platoon Sergeant at Tarleton State College, Stephenville, Tex.

## Fertilizer Show Set For Friday Night

A fertilizer show and discussion will be held tomorrow, Friday, beginning at 8 p. m. at the Jones Farm Store in Muleshoe, F. W. "Chief" Jones, proprietor announces. He said Walter O'Neal, representing the Mathieson Chemical Co., of Houston, will be on hand to conduct the show and discussion. In addition to Mr. O'Neal, talks will be made by local farmers, telling their actual experience in fertilizing under local conditions, and Mr. Jones predicted this feature would prove to be a highlight of the meeting. Several have agreed to outline their experiences. Methods of application, when to apply, how much fertilizer to apply, and results normally to be expected will be the topics discussed, and anyone who has any questions along these lines will learn the answer, Jones said. Dry land farmers especially are urged to attend, since this phase of fertilizing will be gone into very thoroughly. Everyone who is at all interested in learning more about fertilizing and fertilizers is invited to be present. Refreshments will be served by the store.

## Judge Bills Is Resident Lamb Co.

The Journal last week announced the candidacy of Judge E. A. Bills for district judge. To clarify that statement somewhat the Judge issued the following supplementary statement: TO THE VOTERS OF BAILEY COUNTY: My announcement as a candidate for district judge of the 64th Judicial District, which appeared in last week's issue of the Muleshoe Journal, did not clearly state my place of residence, and for that reason this additional statement is made by me. My home is in Littlefield, in Lamb County, where I have resided for over 25 years. During that time I have practiced law in Lamb County and other counties of this district until I became district judge on January 1, 1950, by appointment of our Governor and I am now a candidate for a full term. I again solicit your votes for me as district judge. E. A. BILLS

## Mar. 1 Deadline For New Growers

According to Travis A. Winter, County Administrative Officer of the Bailey County Production and Marketing Administration, March 1, 1950, will be the final date for producers to make application for new grower cotton and dry bean allotments. A new grower cotton farm would be a farm that did not receive an allotment under the regular cotton allotments which were mailed out in December and who intends to plant acreage to cotton in 1950. A new grower bean farm, would

## LEVEQUE IN FARWELL

Martell LeVeque visited with Bobby Hart in Farwell last Friday night. He is a farmer not having a bean allotment and who intends to plant dry beans in 1950. This does not include green beans for canning in as much as this type of bean is not as yet under the allotment program. Any producer who did not receive a cotton or bean allotment and who intends to plant either of the crops in 1950, must contact the county PMA office not later than Wednesday, March 1, 1950 and make formal application for such allotment.

## Red Cross Drive Chairmen Named

Jeff Peeler, Chairman Fund Raising committee of the Bailey County chapter American Red Cross, announced this morning that W. Q. Casey has been appointed Division chairman for the business district of Muleshoe in the Fund Drive, and Edward White was appointed Division chairman of all rural districts, a local chairman of each community will be appointed before March 1. Letters will be sent out in the next few days to the appointed chairman of each rural community and it is hoped no one will refuse to accept the position. Each community will be at liberty to start their drive March 1. It has been announced that Miss Helen Jones has resigned, effective March 1, and Mrs. L. S. Barron has been appointed Treasurer and Home Service secretary of the Bailey County Red Cross chapter. Miss Jones will not be connected officially in any way with the Red Cross after March 1.

## Preparations Made For 1950 Census In Bailey And Cochran Counties

L. D. Whiteley, of Lubbock, district supervisor for the 1950 Census, was in Muleshoe Tuesday for the purpose of interviewing applicants for the job of county supervisor. Five persons applied for the place, Mr. Whiteley said, and the person selected will be announced Friday, March 3. The Bailey County supervisor, or crew leader as he is known will have control of the work in Cochran County also. It will be his job to interview, hire, train and then supervise all enumerators or field workers in this year's Decennial Census. In addition to the regular population census, which is taken each ten years, a housing census and the regular farm census which is taken each five years will be conducted. This year, for the first time in this area, an irrigation census will give the nation an idea of the tremendous development in this county since 1945. Those persons interested in the field work should apply directly to the county crew leader between March 3 and March 24. Enumerators will start their training course March 27 or 28 in Muleshoe and will receive daily wages for this work. Actual field work will start April 1 and last approximately 1 month. Enumerators will be paid on a piece-price basis or at so much per person and per farm. In addition rural workers will receive 5 cents per mile car allowance. It is expected that workers will make \$8 per day or better, plus car expenses. Only those persons living in Cochran County will be hired from that county, as will be the case in Bailey County. Preliminary population figures which are not official but give a good picture of the final results will be released by Whiteley from the district office located in the City Hall at Lubbock by May 15. Whiteley's district covers the 25 counties composing the 19th Texas Congressional District. A short general assembly was held at Muleshoe high school last Friday, Mr. Teddy Lawler, student body president, was in charge of the program which consisted of the introduction of the Junior play cast by Lee Kimbrough. The purpose was to create more interest in the play which was presented Friday night.

## New Postoffice Building Started

Ground was broken Monday for foundation of the new postoffice building in Gil Wollard, being constructed for Gil Wollard. Doc Wilhite is the contractor. The building will be 56 feet wide by 100 feet long. The postoffice, however, will occupy only a space 30x100 feet. Part of the building will be leased to private parties. The building will be located at the corner of Avenue B and East 2nd streets, a half block east of the present postoffice. Floor space in the new quarters will be nearly 3,000 feet as compared to a floor space of only 1800 in the building the office now occupies.

## Baseball Players And Fans To Meet At Park Here Sunday Afternoon

A meeting of the Muleshoe baseball club has been called for the coming Sunday afternoon, February 26, and all who wish to play or anyone else interested are invited to be present. The group will meet on the baseball grounds, across the track near the cotton storage yards, at 2 o'clock. At a meeting of fans last week Jim Clements was named manager and Red Wright business manager for this year. The area baseball set up is as yet not known. The last few seasons Muleshoe has entered a team in the Capital League, which had clubs representing the various towns and communities of this section.

## Preparations Made For 1950 Census In Bailey And Cochran Counties

### Native Son To Conduct Revival At Three Way

A native Bailey Countyman comes back to conduct a revival at the Three-Way Baptist Church beginning February 24. He is Rev. Jerrill Gaddy, recently pastor of the Kinney Avenue Baptist Church in Austin, Texas. Rev. Gaddy held his first pastorate at Hicks Chapel while he was still in high school. He attended Wayland College and is a graduate of Baylor University. He is now attending Southwestern Theological Seminary in Fort Worth. Jimmie Ashber, of Andice, Texas, will direct music for the Three Way revival services. Mr. Ashber was Rev. Gaddy's music director for three years while he was pastor at Andice. He is present music director of the Williamson Association. Services are to be held twice daily, according to announcement of Carrol T. Holtzclaw, pastor of the Three Way Church, at 10 a. m. and 7:30 p. m. The revival will continue through March 5.

## Baseball Players And Fans To Meet At Park Here Sunday Afternoon

A meeting of the Muleshoe baseball club has been called for the coming Sunday afternoon, February 26, and all who wish to play or anyone else interested are invited to be present. The group will meet on the baseball grounds, across the track near the cotton storage yards, at 2 o'clock. At a meeting of fans last week Jim Clements was named manager and Red Wright business manager for this year. The area baseball set up is as yet not known. The last few seasons Muleshoe has entered a team in the Capital League, which had clubs representing the various towns and communities of this section.

## Layman To Talk Here Sunday A. M.

Clarence C. Williams, prominent Methodist layman, of Panhandle, will be the principal speaker at the 11 o'clock hour in the First Methodist Church of Muleshoe the coming Sunday morning. Mr. Williams is the sheriff of Carson County. The program here Sunday will be in observance of Layman's Sunday in Methodist churches.

## VISIT IN COLORADO

Mrs. George Benton and Mrs. Evelyn Autrey are enjoying a trip to Colorado.

## Local Markets

Cream	.60
Eggs, doz.	.25
Light Hens, lb.	.17
Heavy Hens, lb.	.17
Hogs, cwt.	\$16.00
Hegari, cwt.	1.80
Kaffir, cwt.	1.80
Wheat, bu.	2.00



# The Muleshoe Journal

Published Every Thursday  
At  
Muleshoe, Texas

U. M. FORBES . . . . . Publisher



Entered as second-class matter at the Muleshoe Post Office under the Act of Congress, March 3, 1879.

### Subscription Rates

IN IMMEDIATE TERRITORY, Year . . . \$2.00  
OUT OF IMMEDIATE TERRITORY, Year . . . \$2.50

### MAY CHANGE METHOD OF ELECTING PRESIDENT

For many years there has been agitation to change, through Constitutional amendment, our method of electing Presidents, by abolishing the electoral college system as it is now constituted and replacing it with a system based on the popular vote. It now looks as if this proposal has an excellent chance of becoming law.

If it does, it will revolutionize the established pattern of political campaigning. Under the existing system, the candidate who gains a majority in a state gets the entire vote of the state in the electoral college. It doesn't make any difference how bare that majority may be. He might carry a state by a single popular vote yet he would get the whole electoral vote, and that is the vote that counts.

The constitutional amendment which is now pending provides that each candidate's electoral vote shall be proportionate to his popular vote. In other words, if a man received 51 per cent of a state's popular vote he would get that percentage of the state's electoral votes instead of all of it. And if, on the other hand, he got 49 per cent, he would be given that part of the electoral vote instead of none.

The influence this would have on campaign politics is obvious. For instance, the Republicans never spend much money or exert much effort in the Solid South. They know that their chance of gaining a majority in any of those states is but one short step removed from impossible. However, under the proposed new system, it would behoove the GOP to do its utmost in, say, Tennessee no less than in Ohio. Every Republican vote, even though the total was still modest, would help their candidate toward the White House.

By the same token, Democrats would no longer just go through the motions of campaigning in solidly Republican states such as Vermont. They'd be out to get the largest proportion of the vote possible. President Truman has said he doubts if the proposed change can be effected in time to influence the 1952 campaign. But, as Jay Hayden points out in one of his columns, "All constitutional amendments recently adopted have run the gauntlet of state ratification in less time than would be available to complete enactment of the present proposal before 1952." The amendment repealing prohibition became law about ten months after it was submitted to the states. The amendment abolishing the "lame duck" session of Congress made the grade in 11 months. The suffrage was approved in 14 months.

In any event, it is promised to cause important and far-reaching changes in the partisan political setup as it now exists.

## BABSON DISCUSSES Things To Come

Babson Park, Fla., Feb. 17. Once each year I like to write about things to come as I see them. These suggestions are not original with me, however. They are based on talks which I have had with leading scientists and inventors.

### FLYING LIKE BIRDS

1. It is believed that experiments will soon start in connection with individuals flying as do eagles, gulls and carrier pigeons. An alloy of magnesium and titanium should enable an individual to carry a very light engine and wings.

Furthermore, new powerful gases being developed, a very light turbine engine would enable a very light turbine engine to lift and propel an individual. This person may be obliged to wear a special suit containing a light gas. It is true that nothing of the kind has as yet been developed, but it is on the drawing boards. Far greater speeds for commercial planes are definitely assured. Within five years I expect to fly from New York to Los Angeles in two hours.

### PARTLY OVERCOMING GRAVITY

2. Considering the millions of possible alloys which have not yet been gravity tested, it is possible that someone will stumble on to an alloy which serves as a partial insulator for gravity. By the use of such for stair-treads, it would require no more effort to walk upstairs than to walk on the level. In addition to such a discovery being a great boon to those with heart trouble, it will be welcomed by all merchants who have great difficulty in getting customers to go up even a few steps, to a mezzanine floor.

### BETTER AND CHEAPER FOODS

3. Chemists are making headway in preparing sugar, proteins and yeasts from small trees, and other food direct from gasses, water, and sunshine. These experiments are to "by-pass" the cow and the steer, both of which are now very inefficient manufacturers of milk and beef! The whole study of diet is in a most elementary stage. We will have much more tasty and nourishing food direct from the use of minerals, sunshine, water and air, at much lower prices. We will buy peaches ground up, skin, flesh and seed; meats and fish ground up, bones, body and skin; while lobsters will be sold claws, meat and tamale all ground into a delicious paste suitable for lobster bisque or thermidor. These preparations will be more tasty and nourishing and sell for less money because of the reduced labor involved.

### UNLIMITED POWER OF THE MIND

4. The power of the mind over matter has been emphasized by certain religious organizations; but only recently has such power been tested in laboratories. I am especially interested in the work of Professor J. B. Rhine of Duke University, Durham, North Carolina. His experiments definitely prove that the mind acting upon a plant or planted seeds can have a direct effect in hastening or retarding growth. The Fonda Horse, three miles south of Richmond, Virginia is worthy of study.

### WATCH THE PLASTIC INDUSTRY

5. The use of plastics has, as yet, hardly been scratched. Women are carrying plastic bags and are wearing plastic raincoats; but other plastic materials, including rugs and dress goods, are about ready for the market. The purpose of these is to entirely eliminate weaving by rolling out the goods from a liquid the same as paper is now made. Leather shoes, which now require about one hundred separate operations, will someday largely be discarded for quickly moulded shoes. Such plastic shoes should stand up longer, be more beautiful, requiring only 10 workers instead of 100, and will sell for half present prices.

### A UNIVERSAL RELIGION

6. I visualize a great movement toward Church consolidations. Many readers may not class such a movement as "miraculous" as some of the above developments, but it will be. No wealth, inventions, or new products will make the world a better place in which to live unless accompanied by a spiritual awakening. All these can be used either to construct or to destroy according to the peoples' religious faith. The first step to such a spiritual awakening will be Church consolidations and a universal religion.

## Eggs Are Rich In Protein Food

COLLEGE STATION, Feb. 21—Eggs are an excellent protein food. They are rich in vitamin A and this makes them a good body building food. The vitamin B helps to promote good digestion and egg yolks are one of the richest sources of vitamin D. You get all of this and more, and it's all done up in one neat package when you eat eggs, says Lucille Shultz, associate extension foods and nutrition specialist of Texas A. & M. College.

She says right now eggs are one of your best buys. They are cheap. The supply is abundant and next to milk are the most important protein food you can use in the diet for the growing child. Besides the vitamins, they contain iron which is a body builder and the phosphorus helps make strong teeth and bones. The appetite appeal of colorful egg dishes, she points out have no age

**Drs. Woods & Armistead**  
OPTOMETRISTS  
IRA E. WOODS, O.D.  
E. W. ARMISTEAD, O.D.  
GLENN S. BURK, O.D.  
Phone 328 Littlefield

limit—from baby to grandad. Eggs make fine dishes for breakfast, dinner or supper and should be served every day.

Miss Shultz says the growing child should have at least one egg every day and that adults should eat eggs four or five times per week. She says there are many different ways to prepare eggs for the family table and that the method of preparation should be varied for variety adds to their appetite appeal.

She offers these suggestions on egg cookery. Eggs should be cooked with low heat—high heat tends to make the eggs tough. For best success in beating egg whites, use them when they are at room temperature. Strictly fresh eggs, she adds do not peel easily and the older eggs should be used for hard cooking. When you make custards, overcooking will cause the eggs to curdle and too much beating or mixing, in the case of cakes, will cause a loss of air and you'll lose the lightness and fluffiness that you want in your cakes.

If you are interested in getting more information on preparing egg dishes and hints on cooking, she suggests that you call on your local county home demonstration agent for recipes and cooking hints.

### BAND SWEATERS

The M. H. S. Band decided to be a little different this year and buy sweaters instead of jackets. They will be purple with a gold lyre. There was a choice of two sweaters. They are supposed to be here in thirty days.

## GREEN Hospital & Clinic

Muleshoe, Texas  
L. T. GREEN, Jr., M. D.  
M. F. GREEN, M. D.  
Mrs. Lula Correll, R. N.  
Mrs. Alice Scifres, R. N.  
Winona Blair, R. N.  
Oeraldine Green, R. N.  
(Office At Hospital)

## Muleshoe Students Go To Amarillo

Several students from Muleshoe High School left at noon Friday, 17 to travel to Amarillo to attend

the Judy Canova Show. These students were Don Beardon, Jeanette Kirk, David Stovall, Nancy Everette, Leatrice Martin and Clifford Mardis. All live at Muleshoe besides Nancy Everette who is from Threeway.

LEGAL FORMS, Notes, Bill of Sale, etc. at The Journal.

# SPECIAL Engine Tune-up

No other regular service operation costs so little in proportion to the satisfaction it brings to the owner and driver.

Tune-up now — and enjoy smoother performance, quieter operation, better fuel economy.

Special this week on Chevrolet Engines \$2.65

C. & H. Chevrolet  
PHONE 12 — MULESHOE

# Pay By Check

A Checking Account is Safe! Evidence of payment is right there with every cancelled check!

A Checking Account is Convenient! The unnecessary risk of carrying large sums of money is avoided. Bills can be attended to quickly, easily by mail!

A Checking Account can be relied upon by everyone. If you don't already have one, start a checking account today!

**Muleshoe State Bank**  
Member FDIC

YOU ARE INVITED TO HEAR

**ALVA JOHNSON**

OF TURKEY, TEXAS  
IN A SERIES OF

**GOSPEL SERMONS**

Sun. Feb. 19th thru Sun. Feb. 26th

10:30 a. m. and 7:00 p. m. Sundays

7:30 p. m. each week day

BASKET LUNCH EACH SUNDAY AT

**NORTH SIDE CHURCH OF CHRIST**

MULESHOE

TEXAS

# Growth

through Service to a Growing State

• INCREASE IN ASSETS DURING 1949: \$20,530,980

INSURANCE IN FORCE: \$761,644,019

INCREASE FOR YEAR: \$64,435,879

## 47th ANNUAL STATEMENT OF CONDITION December 31, 1949

### ASSETS

United States Government Bonds . . . . .	\$ 60,348,871.46
Texas County and Municipal Bonds . . . . .	14,055,181.09
Public Utility and Corporation Bonds . . . . .	18,726,378.84
First Mortgage Loans on Real Estate . . . . .	57,228,791.34
Collateral Loans . . . . .	2,146,396.85
Home Office Building . . . . .	2,000,000.00
Preferred Stocks . . . . .	8,138,435.23
Bank Stocks . . . . .	2,957,421.38
Other Common Stocks . . . . .	6,626,176.09
Cash . . . . .	3,734,445.83
Loans Against Cash Value of Policies . . . . .	16,406,126.43
Accrued Interest and Miscellaneous Assets . . . . .	890,256.45
Net Premiums to Complete Policy Years . . . . .	6,874,441.32

These are premiums either in process of collection or due to be paid during the current policy year. Proper offsetting liability is included in the policy reserves shown in the statement.

TOTAL ASSETS . . . . . \$200,132,922.31

### LIABILITIES

Policy Reserves . . . . .	\$173,167,872.79
Premiums and Interest Paid in Advance . . . . .	5,690,606.98
Reserve for Taxes and Other Liabilities . . . . .	2,449,895.62
TOTAL LIABILITIES . . . . .	\$181,308,375.39

### Surplus Funds For Protection of Policyowners:

Capital Stock . . . . .	\$4,000,000.00
For Interest Fluctuation and Other Contingencies . . . . .	6,824,546.92
Surplus . . . . .	8,000,000.00
	18,824,546.92
	\$200,132,922.31



16 OFFICES AND 900 TEXANS SERVING THE PEOPLE OF TEXAS

**MARION F. HARRIS**  
Muleshoe Representative

**Southwestern Life Insurance Company**

JAMES RALPH WOOD, PRESIDENT

HOME OFFICE • DALLAS

FAMILY PROTECTION • BUSINESS LIFE INSURANCE • ANNUITIES • PENSION PLANS • GROUP LIFE INSURANCE



## In Basketball

Because of lots of hustle, hard work, and stick-to-it-iveness, twelve girls and their manager will be awarded basketball letters in recognition of their efforts for 49-50 campaign. They've accomplished quite a lot this year; for instance, they've had the best basketball season in a number of years. They've completed quite

winning streak. They brought home the county championship for the first time since 1936, and tonight they'll be giving it all they've got as they go into the district playoffs at Lubbock against Shallowater at 9:15 p. m. WIN, LOSE, OR DRAW, WE'RE BEHIND YOU ONE HUNDRED PER CENT.

The following have already won their letters.

Beverly Casey, forward; Billie Graves, guard; Jo Ann Hill, forward; Emily Jarnigan, guard;

## Is Presented

Presentation of the County Trophy by the basketball girls to the school was the high point of assembly Friday. Coach Hedges presented it to Kay Malone, captain of the girls team, and she in turn presented it to Mr. Kirk on behalf of the girls' basketball team.

Preceding this were a few sketches of the Junior Play which was given Friday night.

## Top Basketball Teams To Compete

LUBBOCK, Feb. 22—Repeat district champions and new district champions will compete Friday in the Texas Tech gym in the annual Region 1 Class B basketball tournament, rated as the top tournament of the state.

Back as district winners in the Texas Interscholastic league set-up are Shallowater, last year's regional winner, Roaring Springs, Dimmitt, Ropesville and Samnorwood. All rate as top contenders. Two games are scheduled Friday morning, with four that afternoon and three Friday night. Semi-finals are set for Saturday afternoon, with finals at night. However, after teams arrive, the Saturday afternoon contests may be shifted to morning in order to allow teams more rest before the final test that night.

Donna Kimbrough, guard; Wanda Kimbrough, forward; Dolores Locker, forward; Kay Malone, forward; Leatrice Martin, guard; Margaret Sanders, forward; Jo Addine Wagon, guard; Jeri Nell White, guard, and Sondra Wagon, Manager.

**Pic-Jours of Europe**  
**THE GREAT GEYSERS IN ICELAND**  
 DRAW CROWDS OF PEOPLE WHO WATCH AS IT SENDS AN UNBROKEN COLUMN OF SCALDING WATER 250 TO 300 FEET INTO THE AIR.  
**THE GEYSERS PROVIDES HOT WATER FOR DOMESTIC AND COMMERCIAL HEATING IN THE CAPITAL, REYKJAVIK.**  
**NEW, FAVORABLE RATES OF EXCHANGE FOR AMERICAN DOLLARS ABROAD MAKE IT POSSIBLE FOR AMERICANS TO LIVE AND TRAVEL IN EUROPE THIS WINTER AT EVEN LESS COST THAN BEFORE. A PERSON WHO HAD PLANNED TO SPEND \$300 THERE CAN NOW BUY THE SAME THINGS FOR ABOUT \$200.**  
**FROM THE PARTHENON IN ATHENS TOURISTS LOOK DOWN ON THE MODERN CAPITAL OF GREECE.**  
 THIS TEMPLE, BUILT BETWEEN 447 AND 432 B.C., IS ONE OF THE GREAT EXAMPLES OF GREEK ART.

## 10 Boys Letter In Basketball

Nine basketball boys and their manager are the 1949-50 basketball lettermen. For the boys' team the basketball season is over after a fairly successful campaign. The following boys lettered: Ed Nickels, Benny Douglas, Jimmy Gaede, Bill Gaede, Gerald Byrd, Glenn Harlin, John Dee Whipple, Lee Kimbrough, Charles Roark, and Johnny Ladd, manager.

## Basketball Champs Presented Trophy

The Muleshoe high school girls' basketball team was presented with a huge gold basketball trophy with County Champs engraved on it last Friday in assembly. The girls won the county championship by beating Three-Champ the Wednesday before. Coach Hedges introduced Kay Malone, Girls' basketball captain, and presented the trophy to her. Kay in turn called Mr. Kirk to the front and presented the trophy to him on behalf of the girls' team.

**CONGRATULATIONS TO**  
 Mr. and Mrs. Kenneth Precure on the birth of a son, Thursday, Feb. 16th at the Payne-Shotwell Foundation in Littlefield.

**VISITED HERE**  
 Mr. and Mrs. Eugene Ballengee of Plainview, visited in the home of Mr. and Mrs. Gil Wollard Thursday.

**FROM CALIFORNIA**  
 Lee Wollard of Burbank, Calif., visited his brother Gil Wollard and other relatives here last week. He was enroute to the gift show in Dallas.

**TO COLORADO**  
 Bob Herrington was in Lamar, Colorado, the first part of the week on business.

**TO HOT SPRINGS**  
 Bill Collins and Jack Lenderson were in Hot Springs, N. M., for the baths a few days this week.

**VISIT IN FORT WORTH**  
 Mr. and Mrs. Carroll Goss left Sunday for Fort Worth for a short visit with Mrs. Goss' parents. They plan to return Thursday.

**VISIT AT DALTONS SUNDAY**  
 Mr. and Mrs. Loy Dalton of Littlefield visited Sunday with Mr. and Mrs. Roy Dalton in Muleshoe.

**KARL L. LOVELADY**  
**ATTORNEY-AT-LAW**  
 So. Side of Square  
 Muleshoe - Texas

**F.H.A. and G.I. LOANS**  
 100%  
 These loans can be used for building of new homes and for purchasing homes already constructed. Veterans are eligible for 100% loans to buy the property and build home at the same time. See **L. S. Barron**  
 At The Bailey County Abstract For Further Information

**Sasco & Armour Fertilizers**  
**A. & M. Extension Service Recommends For The High Plains Area . . .**  
 20% Superphosphate & 45% Superphosphate FOR . . . LEGUMES - GRASSES - PEAS - BEANS  
 21% Ammonium Sulphate for SORGHUM - CORN - SUDAN - OATS - WHEAT - PASTURE GRASS - POTATOES - VEGETABLES.  
 33.5% Ammonium Nitrate SAME AS AMMONIUM SULPHATE.  
 10 - 20 - 10 for OLD FIELD PASTURES - COTTON - GARDEN CROPS  
 16 - 20 - 0 for COTTON - VEGETABLES  
**We Have A Complete Stock**  
**RAY GRIFFITHS ELEVATOR**  
 PHONE 32 MULESHOE

**MULESHOE JOURNAL**  
**SPORTS**

THE MULESHOE JOURNAL, Thursday, February 16, 1950

**HOW TO COACH FOOTBALL**  
 Here are a few things every young coach should know.  
 What to wear: At scrimmage sessions the coach should turn out in a long, floppy topcoat and a slouch hat. No one expects a man in slouch hat and floppy topcoat to exert himself running around catching passes. Coaches foolish enough to wear old sweat shirts have to earn their money the hard way, and often are mis-

**New Hemingway Novel**



Ernest Hemingway's new novel, "Across the River and into the Trees," is the story of a fifty-year old U. S. infantry colonel who returns to Venice for a last visit with a young and beautiful Italian girl. They are happy in their intense love, but it is a happiness made poignant by their realization that the war-battered colonel hasn't long to live. Hemingway, in describing their last visit, recounts the events in the soldier's colorful life which made him the brutal, and yet strangely tender man that he is. The novel starts in the February issue of Cosmopolitan magazine and is Hemingway's first work since his famous "For Whom the Bell Tolls," published in 1940.

taken for tackling dummies. Being mistaken for a tackling dummy is liable to cut down your years of efficiency. Some coaches like to wear a little gold football on their watch chain to prove they know what game it is. This is not a bad idea.

What to say when you're winning:  
 When your team comes through you may find yourself asked to address the local Rotary Club. Here are a few things to mention: (1) That old school spirit; (2) My boys; (3) Out weighed but not outplayed; (4) Brilliant cooperation.

What to say when you lose:  
 When you lose you may be invited to address the Athletic Council and Faculty. This calls for a different type of speech. (1) Breaks of the game; (2) Win or lose it molds character; (3) Scholastic standing is what really counts; (4) After all it's only a game; (5) Your invalid wife and tiny children.

When to look for a new position:  
 The young coach will do well to seek greener fields, at any of the following signs: When the county girl at the hamburger palace tells you what she figures was wrong with last Saturday's game; when Campus papers run editorials entitled "Hey What Gives With Our Team"; when the president of the Alumni Association stops smiling at you.

**Political Announcements**

The following announcements for public office are made subject to the action of the Democratic Party primaries.

**Judge, 64th Judicial District:**  
 ROBERT (Bob) KIRK  
 Of Lamb County  
 E. A. BILLS  
 Of Lamb County

**For District Attorney, 64th. Judicial District:**  
 JOE SHARP  
 (Re-election)

**For County Judge And Ex-Officio County School Superintendent:**  
 CECIL H. TATE  
 (Re-election)

**For County Treasurer:**  
 HELEN JONES

**Sheriff, Tax Assessor & Collector:**  
 HUGH FREEMAN  
 (Re-election)  
 DANIEL B. BOONE  
 G. G. YOUNG

**For County Attorney:**  
 NORMAN BAYS

**County & District Clerk:**  
 M. G. BASS  
 (Re-election)  
**Commissioner, Prec't. 1:**  
 L. T. MCKILLIP  
 (Re-election)  
 NEAL WARREN

**For Commissioner, Prec't. 2:**  
 WOODROW W. COUCH  
 TOM L. SMITH  
 (Re-election)  
 A. T. (Tracy) WHITE

**For Commissioner, Prec't. 3:**  
 R. R. (Bob) KINDLE  
 (Re-election)

**For Commissioner, Prec't. 4:**  
 R. P. McCALL  
 (Re-election)

**LAMB COUNTY**  
 For Commissioner, Prec. 2  
 E. C. CLAYTON

Win A Lifetime Pass  
**Name Our Drive-In Theater**  
 Fill Out This Form And Mail To:—  
**COX RADIO & ELECTRIC**  
 P. O. BOX 184  
 MULESHOE — TEXAS  
 I suggest the following name for your Drive-In Theatre:  
 \_\_\_\_\_  
 \_\_\_\_\_  
 \_\_\_\_\_  
 Sign your name here  
 Decision of the judges will be final. All suggestions become property of Cox Radio & Electric.  
**Make as many suggestions as you like — Contest open to anyone — Anywhere. A committee of local citizens will judge entries. No suggestion will be returned.**  
 Additional Suggestion Forms at our Office  
**CONTEST ENDS MARCH 15, 1950**  
**COX RADIO & ELECTRIC**  
 MULESHOE — TEXAS

**Superphosphate**  
**Bagged FOB Warehouse \$34.00 Per Ton**  
**Bulk \$31.30 Per Ton**  
**Delivered and Spread by our Trucks \$38.00 Per Ton**  
 We accept purchase orders on payment in all instances where they apply  
**Western Fertilizer Co.**  
 MAKERS OF WESCO BRAND FERTILIZERS  
 H. D. King & Bob King  
 Phones 134 & 350 Muleshoe

**RUBBERMAID HOUSEWARE**  
 In Colors  
 ● DRAINBOARDS  
 ● DISH DRAINERS  
 ● PLATE RACKS  
 Complete Line  
**Bruce Johnson Simoniz Wax Reduced Luncheon Sets**  
 Service for 4-6-8 \$8.50 up  
**1-Table Pottery-Closing Out 1/2 Price**  
**E. R. HART COMPANY**  
 Phone 23 Muleshoe



THE MULESHOE JOURNAL, Thursday, February 23, 1950

Ford tractor for sale — '48 model. Slightly used. 2 1/2 w. 1 1/2 south of Needmore, Jack Knowlton. 8-1tp  
 FOR SALE—Good used swinging door for garage. 7x8 ft., \$25. Jeff Peejer. 8-3tc

MILK COWS for Sale. 8 mi. west of Muleshoe on Clovis highway. Verney Towns. 8-3tp.

FOR RENT: bedroom, 2 blocks west High School, see Mrs. Roy Howard at Muleshoe Motor. 8-2tc

FOR SALE—MTA Tractor, 4-row equipment. A-1 condition. William Edwards, Maple, Texas. 7-4tp

FOR SALE—nice fresh eggs. R. L. Reds, also eggs for setting purposes. 2 1/4 mi. west on Clovis highway. L. D. Tipton. 7-3tp.

**SPECIAL PRICES**  
 On all Radiators. International Farmall Cores \$25 exchange.  
**STOVALL-BOOHER**  
 Radiator Sales & Service  
 Plainview, Texas 13-1tc

FOR SALE—8 ft. Servel Refrigerator for Butane. Sacrifice price. Cox Radio & Electric. 50-1tc

Wanted—Will take orders for custom made Venetian Blinds. Howard Cox, Cox Radio Shop. 23-1tc.

WANTED: farm hand, must be married, will furnish house. See C. A. Barnett, Muleshoe. 9-2tp

FOR SALE: 1949 Ford coupe, overdrive, radio, heater, and custom made seat covers. Mrs. Roy Howard at Muleshoe Motor. 8-2tc

FOR SALE: Registered Duroc Bred Sows. 4 miles east, 5 north of Muleshoe. Lloyd Quesenberry 8-2tp

FOR SALE: 150 Austra White hens, choice \$1.25 each. Laying now. 8 mi. west of Muleshoe. C. S. Otto. 9-2tp

FOR RENT: 3 room and 4 room houses modern, 1 3-room house not modern. Gus Priboth, Phone 905F2. 9-1tp

**USE THE CLASSIFIED FOR RESULTS**

**CLASSIFIED AD RATES**

The minimum for any classified ad is 35c; 2 1/2 cents per word for one insertion; 1 1/2 cents per word for additional insertions. All classified advertising is strictly cash in advance.

FOR SALE—Jersey heifers, springers out of good dairies. L. M. Hardage, 10 mi. north, 1 mi. west. 7-4tp

BOSTITCH Staplers, cheap sturdy and dependable. We cheap staplers for Bostitch and several other makes. The Journal

FOR SALE: 4 room stucco house to be moved 1 1/2 mile east Needmore.—Lawrence Quesenberry. 6-4tp

WE HAVE DEXTER Washers and rinse tubs. — HARPER APPLIANCE. 8-1tc

**FARMS AND HOMES**

We have lots of good farms for sale. Also good homes in town and some good choice lots.

We have some farms for cash rent. When you are ready to buy or sell, see us before you trade.

**HANOVER & DAY**

Morton Highway, Just North Of Courthouse  
 Muleshoe, Texas

FOR SALE—Cottonseed, 1st year from white sack Northern Star, 9 mi. NE. Muleshoe, Russell Bryant. 7-1tc

FOR SALE: Living room suite. Mrs. Lewis Stewart across road south of Shadyside. 8-2tp  
 FOR SALE: 2 baby beds — James Case. 1211 West 5th 8-2tc

HAY & BUNDLES for sale or trade for anything. Will deliver. S. H. Pierce 1/2 east 1 mile n. of Y. L. 9-2tp

REG. FARMALL TRACTOR FOR SALE—2 row equipment, everything in first class condition. New bottoms, magnet, tires, power lift and three row sweeping attachment. See Roy Sheriff at West Camp or O. L. Thompson, Skating Rink, Clovis. 9-3tp

WINDMILL AND pump work, will repair or set. Contact Griffen Bros. Box 294 or City Cafe, Sudan. 9-4tp

SIMPLE RECORD SYSTEMS for any type business at The Journal.

FOR SALE—160 acres of land, 5 mi. of Portales, N. M., has 60 A. of long grass. \$1,000 down, good terms. See J. C. Hart, 4 mi. N.W. of Muleshoe. 7-3tp.

**DR. B. Z. BEATY**  
 DENTIST  
 Across Street From Muleshoe Motor Co.  
 OFFICE HOURS  
 9 a. m. to 12 — 1 to 5 p. m.  
 Of. Ph. 249 - Res. Ph. 253-W

**GI LOANS ARE OUR MAIN BUSINESS RIGHT NOW**



If you are a GI, come in and see us. We are building some houses, under the Veterans Administration inspection for sale to Veterans. 100% Loans. Small loan closing fees. Immediate possession.

ALSO MAKE 95% F. H. A. LOANS. HAVE ONE FHA house under construction for sale. Small down payment.

WE WILL BUILD TO SUIT YOU. If you want a farm or ranch we have it. Also make good loans on farms at 4 1/2%.

Plenty good lots in Muleshoe.

—50 acre Dairy Farm located close in, on milk route. Has irrigation well, pressure water system, Grade A Dairy Barn, new plenty out buildings, small house but good. Selling milk for \$1.35 per hundred pounds. 11 milk cows, 5 baby calves, 6 yearling steers and heifers Ideal Milker, 6 can milk cooler, 40 gallon electric water heater; 3500 bundles good graded hegar; 200 bales alfalfa; 8 acres alfalfa on place; 17 1/2 acres permanent pasture; 9 acres wheat; 12 1/2 acres cotton allotment. 1/2 minerals intact. Will turn over this place with all equipment as is for only \$16,000.00.

See  
**DAVE AYLESWORTH**  
 In Muleshoe. Phone 356J for anything you may need in real estate.

**Junior Play Given Last Friday Night**

"Aunt Samanthy Rules The Roost," a farce in three acts was presented by the Junior class last Friday, February 17 in the Muleshoe high school gym before a large crowd of friends and students. Also the following Monday afternoon the group presented the play at a matinee.

This play was centered around an old maid, Aunt Samanthy played by Cora Stinson. Her two neices, Serena and Sophie Simpkins played by Joyce Atchison and Barbara Barnett were desperate to get married but their boyfriends, Ted Harrison cast as Blair Boswell and Bill Aylesworth who played as Frank Fairfield, were afraid to come see them because Aunt Samanthy might be home.

Polly Paine, the maid, played by Joy Jones solves everybody's troubles but her own by putting love powders in the lemonade. Her boyfriend the grocery boy, Buddy Baskins played by Jimmy Thomas just never was thirsty. Salty mackerel finally fixed that though.

Aunt Samanthy's friends are Anne Ambrose played by Ann Johnson and Blanche Bowers played by Jean Johnson. The audience will never forget her remark, "Ain't that the truth though?" Lawrence Lovell, played by Frank Cox and Lucian Littlefield played by Kenneth Hicks become Aunt Samanthy's love interest.

This play was under the direction of Mrs. Brown, Mr. Bailey and Miss Griffin. Stage managers were Gene Tipps and Ray Kersey. Announcer was Lee Kimbrough.

Between the acts, entertainment was presented by Dixie Jennings and Mona Smith.

Users were Donna Kimbrough, Billy Faye Graves, Sandra Waggon, Kay Malone, Jeri Nell White, Pat Broyles and Mary Morton.

**HEAR EVANGELIST IN CLOVIS**

Myron Pool, Horace Blackburn, Byron Griffiths and Gayton Dorsey travelled to Clovis to hear Hirman Appleman the evangelist, last Sunday, February 19.

**YOU'LL COME LOOK — For Trade**

● A good Tourist Court up in Red River, New Mexico, 5 double-Cabins, 2-single furnished, pressure water system and a lot of room to build more cabins. Trade this property for a small tract of land here.

● 10 A. Tourist on good Highway, 11 rock houses, 3-tile, 2-lumber all 3-4-5 rooms all modern and furnished. Fine Tennis court, A Miniature Golf Course located on the River close to a good Lake and good fishing.

We want you to check our list of farms and compare prices, improvements and every other important factor that make a home worthwhile and to pay dividends on the investment.

**MULESHOE REAL ESTATE AGENCY**

**CLYDE A. BRAY, Sr.**

Box 793 - Muleshoe - Phone 282

Texas Almanacs For Sale at The Muleshoe Journal. 1f

**STANLEY PRODUCTS**

Phone 24J

MRS. ELGIN BOYTER 6-tfc



**B. F. Goodrich Tire Service**

Call any time, we'll bring you fast, complete farm tire service, including liquid weighting — change and repair of all types of tires.

**Johnson-Pool TIRE & APPLIANCE**

**DR. B. R. PUTMAN OPTOMETRIST**

First Door North Sue's Beauty Shop  
 Muleshoe, Texas Phone 342-J

**IF IT'S WORTH OWNING IT'S WORTH PROTECTING**

**INSURANCE**

WILL PROTECT WHAT YOU OWN  
 WE HAVE A POLICY FOR YOUR EVERY NEED  
 Farm - Irrigation & FHA House Loans — Auto Financing  
**POOL INSURANCE AGENCY**  
 PHONE 113 MULESHOE

**Maytag Makes Your Dollar Go Further!**

Low Initial Cost and Low Upkeep!

Look at these quality Maytags—with prices starting as low as \$134.95! Easy monthly terms—liberal trade-in. We know you'll be delighted with these Maytag models. Come in today and let us give you a demonstration.

THE MAYTAG CHIEFTAIN, America's finest low-priced washer... a genuine Maytag in every respect. **\$134.95**

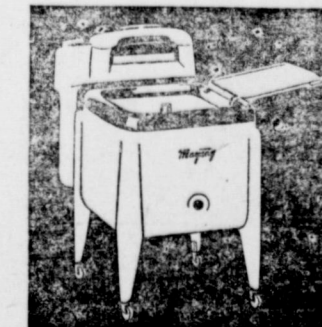

THE MAYTAG MASTER, finest Maytag ever! Here, square aluminum tub holds more; keeps water **\$189.95** hot longer.



THE MAYTAG COMMANDER, with large, square porcelain tub. Fast, efficient Gyrafoam action. **\$154.95**

**DYER HARDWARE & FURNITURE**

GENUINE MAYTAG PARTS & SERVICE  
 Bus. Ph. 151 Res. Ph. 253-J

**JOHNSON-POOL TIRE & APPLIANCE**

turn miles into smiles!

here's console quality tone for your car!

world's finest **Motorola** AUTO RADIOS

Motorola's 500, newly designed compact auto radio with new depth and brilliance of tone quality. Permanent magnet self-contained speaker. 7 tuned selective circuits. Fits and matches instrument panel of most cars. All the features that have made Motorola the world's finest, and at a modest low price.

Model 500 **\$49.95**

RANDY JOHNSON — MYRON POOL  
 PHONE 231 MULESHOE

**B. F. Goodrich**

ANNOUNCING THE OPENING  
**February 18**  
**ANIMAL HOSPITAL**

1322 W. 7th — Dial 7527 — Clovis, N. M.  
 Large & Small Animal Practice  
 Dr. P. A. Humble, Veterinarian

**Higginbotham Bartlett Co.**

Building Materials Of All Kinds

**PAINTS — HARDWARE — PIPE**

**PRESSURE SYSTEMS — ROOFING**

Phone 52 Muleshoe, Texas

**HOME LOANS**

CONVENTIONAL AND FHA TO BUY, BUILD or REMODEL IN MULESHOE

FOR INFORMATION SEE

Mildred Davis Western NFLA Building Muleshoe

**FIRST FEDERAL SAVINGS AND LOAN ASSOCIATION**  
 Clovis, N. M. P. O. Box 470

SEE US FOR

**Lyon Steel Kitchens**

Have you admired kitchens like these—but assumed that they were "custom-built" and far too costly? Let us show you. Lyon cabinets and companion units are designed and dimensioned to combine into sleek, streamlined ensembles... no matter what size or shape the kitchen area may be.

**Lambert Plumbing**  
 1322 North Main Muleshoe  
 Phone 96

THE MAYTAG MASTER, finest Maytag ever! Here, square aluminum tub holds more; keeps water **\$189.95** hot longer.

THE MAYTAG COMMANDER, with large, square porcelain tub. Fast, efficient Gyrafoam action. **\$154.95**

**DYER HARDWARE & FURNITURE**

GENUINE MAYTAG PARTS & SERVICE  
 Bus. Ph. 151 Res. Ph. 253-J



# SOCIETY NEWS

## REBEKAHS CONFER DEGREES ON MRS. LORENA KENNEDY

Muleshoe Rebekahs met in regular session Tuesday night February 21 with good attendance. We had 11 visitors from Needmore. We hope they can be with us again.

Mrs. Lorena Kennedy being in waiting, she was introduced and the degree of Rebekah was conferred on her.

Refreshments were served, which were enjoyed by everyone.

## MULESHOE VISITOR

Mrs. Ruth Perry of Littlefield visited Mr. and Mrs. Lowell Irvin St. Clair and daughter during the weekend. Mrs. St. Clair is Mrs. Perry's daughter.

## Attend Appreciation Day

## CUMMING, GOSS TRY OUT

Joe Frank Cummings and Bobby Goss spent last week trying out for the football team at Baylor University and for the football team at TCU in Fort Worth. Both boys are trying out for the full-back spot. They played on the Muleshoe high school football team this past football season.

## CUMMINGS VISITS HOME

Jack Cummings who is employed with the Texas Highway Department at Littlefield was home over the weekend. He is a son of Mr. and Mrs. Frank Cummings.

## GRANDY HOME FROM TECH

Marvin Grandy, son of Mr. and Mrs. C. W. Grandy, was home over the weekend. He attends school at Texas Tech in Lubbock.

## Three Way W. M. S. Mrs. Holtzclaw Has Bible Study

Three Way W. M. S. met for Bible study February 20 at the church at 3 o'clock.

Mrs. Brinker, Bible study chairman, was in charge of the program.

Mrs. Ellis gave the devotional from Rom. 13:8-14. Mrs. Key led opening prayer. The following took part in reading and studying the latter chapters of Deuteronomy, Mesdames Earl Humphrey, Albert Ellis, A. J. Neutzler, Carroll Holtzclaw, and S. D. Key.

Mrs. Humphrey dismissed the meeting with a prayer. Don't forget our Revival starts Friday night Feb. 24 through March 5. Rev. Gearid Gaddy doing the preaching.

## LUBBOCK ON BUSINESS

Mrs. Lucille Wright, Mrs. Opal Fields and Mrs. Olin Jennings and Dixie travelled to Lubbock on business Sunday.

## Mrs. Holtzclaw Hosts T. E. L. Class

Three Way T. E. L. class met for a luncheon and regular business meeting Feb. 14 at the home of Mrs. Carroll Holtzclaw.

After a delicious lunch served to the following members Mesdames Albert Ellis, F. E. Knox, D. P. Brinker, A. J. Neutzler, Adolph Wittner and Amos Sedquick a very interesting program was given, planned by Mrs. Holtzclaw. Mrs. Knox, class president, had charge of the business meeting.

Mrs. Ellis, class secretary, gave the monthly report. We had an average attendance of 12 ladies; \$153.05 offering; average grade 71 one-fifth; 36 hundreds were made; and four made honor roll for being on time each Sunday. Had nine visitors. Thirty visits were made, one phone call and eighteen cards sent.

Meeting adjourned after singing the class song, "Blest Be The Tie That Binds", and prayers by Mrs. Adolph Wittner and Mrs. Holtzclaw.

## Churches To Unite In Day Of Prayer Friday, Feb. 24

The W. S. C. S. of the First Methodist Church met Tuesday afternoon at 2:30 in the home of Mrs. G. O. Jennings with nine members present. The meeting was opened by singing "Nothing But The Blood of Jesus" after which Mrs. Roy Bayless brought a most interesting devotional on "Without Christ We Are Nothing."

Mrs. O. N. Jennings brought the lesson for the afternoon, the first chapter of "We the Peoples of the Ecumenical Church". The distinctive manner in which she presented the lesson followed by panel discussion was most interesting. We invite all women of the church to attend these meetings as we feel they will be an inspiration to you.

During the business meeting a report on the Zone meeting at Bovina last Thursday was given by members who attended.

Plans for the World Day of Prayer program to be held Friday at 2:30 p. m. at the church were discussed.

The World Day of Prayer is observed annually by Christian people all over the world. The purpose of this observance is to forge

## BOBBY WALLACE HOME

Mr. and Mrs. Roland Matthiesen and Shirley were in Amarillo, Tuesday to meet Bobby Wallace, who has been in Sanford, Florida, the past few weeks with the Giants Minor League try out school. He was invited back to attend next spring.

a living chain of prayer as a demonstration that God is alive and at work in the world in the hearts of millions of men, women and children. All residents of the city are invited to attend this program as people of all faiths will participate.

LEGAL FORMS, Notes, Bill of Sale, etc. at The Journal.

## MISS CAROLYN MOORE RETURNS WITH CERTIFICATE

Miss Carolyn Moore of the Muleshoe Beauty Shop, Feb. 18 was awarded a certificate as an "Associate in Arts" by Isbell University of Beauty Culture.

Miss Moore has just completed two weeks intensive training under the personal supervision of the nationally famous hairstylist, Vernon Isbell.

Miss Moore returns to Muleshoe with the latest hairstyles so popular throughout the country such as the "6-Snip" Shortie and the Pyramid Curl.

Try Journal Want Ads

## DANCE

To the music of Melody Play Boys

at Priboth Roller Rink Every Saturday Night

3 miles northeast of Muleshoe, Texas Admission \$1.20, Tax Inc. 8 p. m. 'til.

## BAILEY COUNTY ABSTRACT CO.

ESTABLISHED IN 1900  
MRS. LELA BARROY ABSTRACTS F.H.A. & G. I. LOANS  
L. S. BARRON LOANS TITLE INSURANCE

## FARLEY INSURANCE AGENCY

FIRE, CASUALTY, POLIO, AUTO FINANCING  
MULESHOE STATE BANK BLDG. PHONE 375-W

**CHEERRIES**  
"ARE THE BERRIES"  
FOR FEBRUARY

**JELLO** Box 50c

BAKER'S Coconut, 4 oz. Box 15c

MILFORD 303 CAN Corn, 2 For 23c

HAPPYVALE 303 CAN Peas, 2 For 25c

HOLLANDAIE MARGARINE Lb. 19c

**CHEERRIES** No 2 Can Red Sour Pitted 23c

**ORANGE JUICE** HOUSE OF GEORGE 46 oz. Can Unsweetened 37c

PILLSBURY PIECRUST MIX, 2 Boxes 33c

OLD BILL 1/2 SIZE CAN VIENNA SAUSAGE 10c

LIBBY'S SWEET MIXED PICKLES, Pint Jar 25c

QUALITY NO. 2 CAN BLACKBERRIES 19c

## PIGGLY WIGGLY QUALITY MEATS

PICNIC ARMOURS BANNER HAMS Half or Whole Lb. 35c

CLUB CHOICE BEEF STEAK, Lb. 65c

BRISKET OR RIB ROAST, Lb. 29c

PLYMOUTH BRAND BACON, Sliced Lb. 55c

SAUSAGE, Pure Pork Lb. 29c

FISH, Boneless Perch Lb. 39c

MODART SHAMPOO, 75c Size 39c

TONI Refill Kit, \$1.00 Size 69c Plus Tax

HEINZ TOMATO SOUP, Can 11c

LIPTON'S TEABAGS, 48 Count 53c

## FRESH FRUITS & VEGETABLES

TEXAS FUL O' JUICE ORANGES Lb. 9c

CALIFORNIA GARDEN FRESH CARROTS, Bunch 10c

FIRM HEADS CABBAGE, Lb. 5c

NO. 1 RED COLORADO POTATOES, Lb. 5c

FROZEN 12 OZ. CRT. STRAWBERRIES 39c

FRESH CRANBERRIES, Lb. 19c

ARMOUR'S TREET 12 oz. Can 39c

PINK SALMON No. 1 Tall Can 39c



## GROCERY ITEMS

WALDORF TOILET TISSUE 3 Rolls For 25c

MARJORIE LOU SPINACH, No. 2 Can 11c

ARMOUR'S 1/4 SIZE CAN POTTED MEAT, 3 Cans For 25c

SUNSHINE KRISPY CRACKERS, 1 Lb. Box 25c

SOAP, Lux or Lifebouy 2 Bars For 15c

SOAP, Woodbury 4 Bars For 31c

**PIGGLY WIGGLY**





**REBEKAHS CONFER DEGREES ON MRS. LORENA KENNEDY**

Muleshoe Rebekahs met in regular session Tuesday night February 21 with good attendance. We had 11 visitors from Needmore. We hope they can be with us again.

Mrs. Lorena Kennedy being in waiting, she was introduced and the degree of Rebekah was conferred on her.

Refreshments were served, which were enjoyed by everyone.

**MULESHOE VISITOR**

Mrs. Ruth Perry of Littlefield visited Mr. and Mrs. Lowell Irvin St. Clair and daughter during the weekend. Mrs. St. Clair is Mrs. Perry's daughter.

**Attend Appreciation Day**

**CUMMING, GOSS TRY OUT**

Joe Frank Cummings and Bobby Goss spent last week trying out for the football team at Baylor University and for the football team at TCU in Fort Worth. Both boys are trying out for the full-back spot. They played on the Muleshoe high school football team this past football season.

**CUMMINGS VISITS HOME**

Jack Cummings who is employed with the Texas Highway Department at Littlefield was home over the weekend. He is a son of Mr. and Mrs. Frank Cummings.

**GRANDY HOME FROM TECH**

Marvin Grandy, son of Mr. and Mrs. C. W. Grandy, was home over the weekend. He attends school at Texas Tech in Lubbock.

**SOCIETY NEWS**

**Three Way W. M. S. Mrs. Holtzclaw Has Bible Study**

Three Way W. M. S. met for Bible study February 20 at the church at 3 o'clock.

Mrs. Brinker, Bible study chairman, was in charge of the program.

Mrs. Ellis gave the devotional Rom. 13:8-14. Mrs. Key led opening prayer.

The following took part in reading and studying the latter chapters of Deuteronomy, Mesdames Earl Humphrey, Albert Ellis, A. J. Neutzler, Carroll Holtzclaw, and S. D. Key.

Mrs. Humphrey dismissed the meeting with a prayer. Don't forget our Revival starts Friday night Feb. 24 through March 5. Rev. Gearld Gaddy doing the preaching.

**LUBBOCK ON BUSINESS**

Mrs. Lucille Wright, Mrs. Opal Fields and Mrs. Olin Jennings and Dixie travelled to Lubbock on business Sunday.

**Mrs. Holtzclaw Hosts T. E. L. Class**

Three Way T. E. L. class met for a luncheon and regular business meeting Feb. 14 at the home of Mrs. Carroll Holtzclaw.

After a delicious lunch served to the following members Mesdames Albert Ellis, F. E. Knox, D. P. Brinker, A. J. Neutzler, Adolph Wittner and Amos Sedquick a very interesting program was given, planned by Mrs. Holtzclaw.

Mrs. Knox, class president, had charge of the business meeting. Mrs. Ellis, class secretary, gave the monthly report. We had an average attendance of 12 ladies; \$153.05 offering; average grade 71 one-fifth; 36 hundreds were made; and four made honor roll for being on time each Sunday. Had nine visitors. Thirty visits were made, one phone call and eighteen cards sent.

Meeting adjourned after singing the class song, "Blest Be The Tie That Binds", and prayers by Mrs. Adolph Wittner and Mrs. Holtzclaw.

**Churches To Unite In Day Of Prayer Friday, Feb. 24**

The W. S. C. S. of the First Methodist Church met Tuesday afternoon at 2:30 in the home of Mrs. G. O. Jennings with nine members present. The meeting was opened by singing "Nothing But The Blood of Jesus" after which Mrs. Roy Bayless brought a most interesting devotional on "Without Christ We Are Nothing."

Mrs. O. N. Jennings brought the lesson for the afternoon, the first chapter of "We the Peoples of the Ecumenical Church". The distinctive manner in which she presented the lesson followed by panel discussion was most interesting. We invite all women of the church to attend these meetings as we feel they will be an inspiration to you.

During the business meeting a report on the Zone meeting at Bovina last Thursday was given by members who attended.

Plans for the World Day of Prayer program to be held Friday at 2:30 p. m. at the church were discussed.

The World Day of Prayer is observed annually by Christian people all over the world. The purpose of this observance is to forge

**BOBBY WALLACE HOME**

Mr. and Mrs. Roland Matthiesen and Shirley were in Amarillo, Tuesday to meet Bobby Wallace, who has been in Sandford, Florida, the past few weeks with the Giants Minor League try out school. He was invited back to attend next spring.

a living chain of prayer as a demonstration that God is alive and at work in the world in the hearts of millions of men, women and children.

All residents of the city are invited to attend this program as people of all faiths will participate.

LEGAL FORMS, Notes, Bill of Sale, etc. at The Journal.

**MISS CAROLYN MOORE RETURNS WITH CERTIFICATE**

Miss Carolyn Moore of the Muleshoe Beauty Shop, Feb. 18 was awarded a certificate as an "Associate in Arts" by Isbell University of Beauty Culture.

Miss Moore has just completed two weeks intensive training under the personal supervision of the nationally famous hairstylist, Vernon Isbell.

Miss Moore returns to Muleshoe with the latest hairstyles so popular throughout the country such as the "6-Snip" Shortie and the Pyramid Curl.

Try Journal Want Ads

**BAILEY COUNTY ABSTRACT CO.**

ESTABLISHED IN 1900  
MRS. LELA BARROY ABSTRACTS — L. S. BARRON LOANS  
F.H.A. & G. I. LOANS — TITLE INSURANCE

**FARLEY INSURANCE AGENCY**

FIRE, CASUALTY, POLIO, AUTO FINANCING  
MULESHOE STATE BANK BLDG. PHONE 375-W

**DANCE**

To the music of  
**Melody Play Boys**

at  
**Priboth Roller Rink**  
**Every Saturday Night**

3 miles northeast of Muleshoe, Texas

8 p. m. 'til. Admission \$1.20, Tax Inc.

**CHERRIES**  
"ARE THE BERRIES"  
FOR FEBRUARY

**JELLO** Box 50c

BAKER'S  
Coconut, 4 oz. Box 15c

MILFORD 303 CAN  
Corn, 2 For 23c

HAPPYVALE 303 CAN  
Peas, 2 For 25c

HOLLANDALE  
MARGARINE lb. 19c

**CHERRIES** No 2 Can Red Sour Pitted 23c

**ORANGE JUICE** HOUSE OF GEORGE 46 oz. Can Unsweetened 37c

PILLSBURY  
PIECRUST MIX, 2 Boxes 33c

OLD BILL 1/2 SIZE CAN  
VIENNA SAUSAGE 10c

LIBBY'S SWEET MIXED  
PICKLES, Pint Jar 25c

QUALITY NO. 2 CAN  
BLACKBERRIES 19c

**PIGGLY WIGGLY QUALITY MEATS**

PICNIC ARMOURS BANNER  
HAMS Half or Whole lb. 35c

CLUB CHOICE BEEF  
STEAK, lb. 65c

BRISKET OR RIB  
ROAST, lb. 29c

PLYMOUTH BRAND  
BACON, Sliced lb. 55c

SAUSAGE, Pure Pork lb. 29c

FISH, Boneless Perch lb. 39c

MODART  
SHAMPOO, 75c Size 39c

TONI  
Refill Kit, \$1.00 Size 69c Plus Tax

HEINZ  
TOMATO SOUP, Can 11c

LIPTON'S  
TEABAGS, 48 Count 53c

**FRESH FRUITS & VEGETABLES**

TEXAS FUL O' JUICE  
ORANGES lb. 9c

CALIFORNIA GARDEN FRESH  
CARROTS, Bunch 10c

FIRM HEADS  
CABBAGE, lb. 5c

NO. 1 RED COLORADO  
POTATOES, lb. 5c

FROZEN 12 OZ. CRT.  
STRAWBERRIES 39c

FRESH  
CRANBERRIES, lb. 19c

ARMOUR'S  
TREET 12 oz. Can 39c

PINK  
SALMON No. 1 Tall Can 39c



**GROCERY ITEMS**

WALDORF  
TOILET TISSUE 3 Rolls For 25c

MARJORIE LOU  
SPINACH, No. 2 Can 11c

ARMOUR'S 1/4 SIZE CAN  
POTTED MEAT, 3 Cans For 25c

SUNSHINE KRISPY  
CRACKERS, 1 lb. Box 25c

SOAP, Lux or Lifebouy 2 Bars For 15c

SOAP, Woodbury 4 Bars For 31c

**PIGGLY WIGGLY**





## Pleasant Valley Social Club To Lubbock, Visit

Members of the "Pleasant Valley Social Club" motored to Lubbock for a very enjoyable day Tuesday.

They were guests of the "Bruncheon Club" at Lubys Cafeteria, after which some two hours was spent shopping followed by a delicious lunch at the "Chicken Village."

In the afternoon the ladies did more shopping, then visited the "Texas Florist" and after being ushered through and seeing the plants and flowers they bought a lovely pot plant for Ivan Reeder, who is a "Shut In" in their community.

After a sight seeing tour of the tour the ladies headed home stopping in Littlefield for "cakes" and discussions of the day.

Those making the trip were:

**LUZIER'S**  
Fine Cosmetics & Perfumes  
1101 East 2nd St.  
**MRS. E. E. HOLLAND**  
Phone 256-W

## Mrs. Pat Nix Shower Honoree Luttrell Home

Mrs. Pat Nix, was honoree at a "pink and blue" shower and luncheon, at the home of Mrs. R. E. Luttrell, Monday February 20, with Mesdames Ruby Fountain, Bill Lambert, L. H. Hubbard, Earl Willeford and Ethel Askew as co-hostesses.

Mrs. Fountain presided at the registration book.

The delicious luncheon was carried out in pink and blue color scheme and was enjoyed by the honoree, Miss Fannie Crow and Mesdames Frances Eagle, Ema Snow, R. E. Kimbrough, E. Reeder, Garland Totten, R. E. Jackson, John Seid, Joy Willeford.

Wanda Rogers, Crow, A. C. Stephens, Joe Crouch, H. F. Dyck, J. D. Sullivan, Rosa Sneed, Joe James, Auther Akens, Maude Jones, Sylvia Hawkins, Arlie Thomas, Grace McDaniels, A. D. Mesdames Harold Allison, Oscar Allison, Jimmie Dulin, Raymond Roubinek, H. E. Reeder, Jack Epps and her guest Mrs. Pat Bulloch.

All report a good time, and a promise to themselves, to do it again sometime.

## Society News

### Dinner Party In H. Haberer Home, PV Club

Friday evening, February 17, the Herman Haberer home was the setting for a special dinner party, the "losers" entertaining the "winners" of the Pleasant Valley social club.

Decorations carried out the Mexican theme and the menu consisted of tomato juice, guacamole, enchiladas, and pears.

Vocal and instrumental music provided special entertainment.

Attending were Mesdames: Jimmie Dulin, Raymond Roubinek, Jack Epps, Oscar Allison, Jerry Allison, Floyd Andreas, Harold Allison, E. K. Angeley, Reeder, Mrs. Sam McKinstrey, Hagerman, N. M., and Mrs. Jewel Crow, Hot Springs, N. M.

### Mrs. Coulter Hosts Sunshine Club

The Sunshine Club met in the home of Mrs. Dave Coulter, February 16 with 15 members and three visitors present.

The meeting was called to order by the president, Mrs. L. V. Koler, the day was spent quilting for the hostess.

Present besides the hostess were Mesdames M. M. Simmons, Geo. Chambliss, J. C. Hart, L. D. Tipton, Kolor, Cecil Harvey, N. W. Lee, Tom Payne, Wimberley, Herbert Nash, W. M. Stass, C. H. Odum, Ike Stinson, W. F. Harrison, who is a new member, visitors Mrs. Browder, W. W. Locke, and J. G. Heald.

The next meeting will be Feb. 23, being the regular club day. It will be held in the Wimberley home.

### Needmore News

**BRIDAL SHOWER**

Mr. and Mrs. Emmitt Smith of Needmore who were married recently, were the honorees at a lovely bridal shower in their home. Hostesses for the occasion were Mesdames Neal Warren, James Warren, and J. W. Witherpoon.

Games of dominoes were enjoyed throughout the evening.

After presentation of the many lovely gifts, cake and punch were served from a lace covered dining table to the following guests: Mrs. Shelton Smith, mother of the groom; Mrs. Mary Beckum, mother of the bride; Mr. and Mrs. Don Moore, Donna and Linda; Mrs. Lonnie Arnold and Beverly Kay; Mr. and Mrs. Earl Schmitz, Nita and Judy.

Mr. and Mrs. W. R. Young and family; Mrs. L. G. Davenport; Mrs. Essie Plunkett; Mr. and Mrs. Gordon Tiller; Mr. and Mrs. Jim Clements; Mr. and Mrs. N. C. Moore; Mr. and Mrs. Spud Thomas; Mr. and Mrs. J. B. Smith of Florey, Tex.; James Warren, Neal Warren, and J. W. Witherpoon.

Many who were unable to attend sent gifts.

**FROM WICHITA FALLS**

Jimmie Smith who is studying horology at Midwestern University at Wichita Falls, has written his mother, Mrs. Shelton Smith, that he is enjoying college life very much.

**MRS. SMITH BETTER**

Mrs. Shelton Smith who has been ill and confined to her bed for the past week is improved.

**VISITOR FROM RANKIN**

Mrs. J. T. Smart of Rankin, Texas is visiting with her daughter Mrs. W. W. Barker and her sisters Mrs. Mertie Priboth and Mrs. Hattie Jones all of Muleshoe.

Ailis, R. E. Aills, Barbara Kloepfer, J. L. Thomas, Omar Jacobs, W. T. Jacobs, Alfred Gates, and L. W. Dallrimple.

Many sent gifts who were unable to attend.

### February Chapter Girl, Ellen Johnson

Ellen Johnson was chosen February Chapter girl at the FHA Meeting held at Muleshoe High February 16.

The girls also discussed a trip to Borger March 25. It's about 300 miles to Borger so each person will have to pay their own way.

It was decided to send Mary Jo White, president, to the state convention. The club voted to pay half of her expenses.

The meeting was closed and FHA papers were distributed.

### G. Allison Home Scene Of PV Club Meeting

Pleasant Valley social club met in the home of Mrs. Gerald Allison Wednesday, February 15.

After the usual business meeting, plans were made for a social house, Friday night, February 24.

Refreshments were served by the hostess to members Mesdames Andreas, O. Allison, Seaborn Moore, R. Roubinek, Reeder, Jack Epps, J. Dulin and one visitor Mrs. Leroy Hicks.

### Blackburn and Goss To Canyon Festival

Joyce Blackburn and Bobby Goss leave tomorrow Friday, February 24 for the festival at Canyon for Mr. and Miss Personality.

This festival will begin Friday afternoon with a tea and a play will follow. Friday night there will be a dinner with a dance following closing of the festival.

### Longview news

A Valentine party was held at the home of Miss Peggy Wilson, Friday night, February 17. The guests were from Muleshoe, Circleback and Longview. 32 young people were present.

Games were played and Valentine candy was served.

Karl Dean and Allen Heard entertained the Young Peoples SS Class with dinner and supper Sunday.

Mr. and Mrs. Woodie Surratt were visiting Mr. and Mrs. Buford Hunt Sunday.

### COVIN HOME FROM OKLA. U.

Bill Covin was home this last weekend from Oklahoma University where he plays football. He is the son of Mr. and Mrs. Herbert Covin of the Covin Motor Co.

When no dew follows a hot day, rain may be expected.



If there's anything more determined than a woman trying to get a word in edgewise, it's a man trying to get there first. My sister and I were fighting hard, but my spouse and brother-in-law were in the lead. The big discussion revolved around the dream house our relatives were going to build. Jean clamored loudly for getting floor plans settled. But the male contingent was busy with a man-to-man debate on materials.

"Of course I realize," Jean told me with heavy sarcasm, "that copper tube is more important than where the kitchen sink goes!"

"You might think so in a few years when it saves you from having to cook, clean, and wash with rusty water," brother-in-law Bill stated.

"But the floor plans..." wailed Jean.

"Look," said Bill, "a home is only as good as its essential accessories. You've got to make up your mind about things like water line tubing and outdoor hardware. You want radiant heating... what kind of coils? What about gutters and down spouts and chimney flashings?"

"Don't think you're so smart," put in Jean. "I know that flashings are the things around chimneys that prevent rain from leaking in. But what difference does it make if you haven't got a room under the chimney?"

"What good is a room if the roof caves in?" yelled Bill.

In with his two cents came Jeff, my ever-loving "Bill, you know your mind is made up. You're set on copper, brass, and bronze for everything from flashings and heating coils to hardware and window screens because they're rustproof and withstand corrosion. You just can't get a better long-time value for your money. Now let's go get a cigar and let these females decide the details."

As they rounded out the door Jean got a satanic look in her eye and grabbed a pencil.

"Details," she yelled, "details! I'll fix him. These are the final floor plans. Bill's study goes next to the coal bin. The living room will be on the third floor. We'll have the back porch in front..."

And edgewise or not, the female of the species got in the last word!

### Silver Wedding Anniversary

Mr. and Mrs. Alex Steinbock celebrated their silver wedding anniversary February 13.

Mrs. Magdalena Mehl, Mr. and Mrs. Lorence Mehl and daughter Mary, relatives, from Frederick, Okla. were here for the occasion.

Mrs. M. Mehl brought a three layer silver wedding cake, it was decorated with white roses and bits of silver.

An afternoon dinner was served to the following by Miss Fern Steinbock in the home of the honorees: Mrs. Alma Steinbock, Mrs. M. Mehl, Mr. and Mrs. Lorence Mehl and Mary, Bob Broyles, Fern

### Mr. Leon Dove Wed

Miss Delsie Reed, daughter of Mrs. J. O. Crawford, became the bride of Mr. Leon Dove, of Plainview, February 15 in a double ring ceremony at the First Baptist Church of Clovis, N. M. with Dr. Maddox pastor, officiating.

Miss Dorothy Murrah of Muleshoe and Mr. Wayne Stark of Plainview were bridesmaid and best man.

Mr. and Mrs. J. O. Crawford and a number of friends accompanied the couple to Clovis for the ceremony.

and Wanda Steinbock. A grand time was had by all.

### ELIZABETH WOODLEY AGENCY

FIRE - CASUALTY - HAIL - POLIO  
Muleshoe National Farm Loan Office Phone 83



Is not as far away as you think. There is still time, however for you to order that NEW

**Spring Suit**  
And Wear It At Easter

SEND YOUR GARMENTS TO US FOR A HIGH CLASS CLEANING SERVICE

### Lambert Cleaners

Phone 232 Woodie Lambert Muleshoe

**WE'RE DELIVERING BABY CHICKS NOW!**

They're Bred Right to Lay Right

Better Order Early!

Hurry and place your order so your chicks will be ready when you want them. Ask folks who bought our chicks last year—they're BRED RIGHT to LAY RIGHT. Come in or phone your chick order today.

YOUR STORE WITH THE CHECKERBOARD SIGN

### Baby Chicks

We have the following Breeds:

- White Leghorns
- Austria Whites
- New Hampshire Reds
- Hy-Lines

and most any other breed

### COCKERELS

All breeds, while they last  
**5c Each**

### Jones Farm Store

Your Local Purina Dealer  
Phone 212-W Muleshoe

# MACHINERY FOR SALE

- 1 - New ZTA Tractor With Equipment.
- 1 - Used 1938 Model MTH Tractor With Lister, Planter, And Cultivator.
- 1 - Used 1941 Model UTU Tractor With Lister and Planter.
- 1 - Used AC Case Tractor with Lister And Planter.
- 1 - Used 8 ft. Strahmer Fertilizer And Spreader.
- 1 - New S14 Self Propelled Harvester.

Remember our shops for any repair you may be needing. Complete Tractor Repair-Blacksmith and Machine Shops.

## FRY & COX BROS.

M-M Farm Machinery  
A ONE STOP FARM SERVICE  
Phone 35 Muleshoe, Texas

## Leadership Sale Continues thru Saturday

- BATTERIES, EXCHANGE .....\$7.95
- BATTERIES, EXCHANGE .....\$7.95
- SPARK PLUGS, SETS, EA. ....29c
- G. E. MOTOR, 1/4 H. P. ....\$11.95
- FOLDING RULE, 6FT. ....55c
- EXTENSION CORD, 9FT. ....39c
- ENAMEL, QUART .....\$1.29
- BIKE BASKET .....79c
- BIKE HORN .....39c
- BIKE TIRE & TUBE, 26 IN. ....\$2.29

## Western Auto ASSOCIATE STORE

1205 Main Phone 305



### Rural Youth In Gardening Project

Now that they have received the signal— brightly colored seed catalogues boys and girls in the Southern states are anxious to get started in becoming expert 4-H gardeners.

It is estimated that more than 125,000 of the rural youth in Texas and thirteen other southern states will take part in the 1950 National 4-H Garden program. In it they will learn how to manage a well-planned garden, carry out a program of vegetable insect and disease control, and market produce in an economical and improved manner.

Through their garden project, they will increase individual and family incomes by reducing the amount of food purchased. They will also contribute to better fam-

ily health by producing sufficient amounts of essential and nutritious vegetables and fruits for use through the year.

Incentives for outstanding achievements in gardening include gold-filled medals of honor for four county winners, and an all expense trip to the Chicago 4-H Club Congress next November for the state champion, provided by Allis-Chalmers. Eight national winners selected from the state champions will each receive a \$300 college scholarship.

The 4-H Garden program is conducted under the direction of the County Extension agent who will furnish complete information. Winners were named in 99 counties this last year.

#### PLAINVIEW VISITORS

Mrs. Clyde Holt and Mrs. Milton Forbes visited in Plainview Saturday. Mrs. Holt was practicing for the OES School of Instruction to be held in Plainview March 14 and Mrs. Forbes visited her parents, Mr. and Mrs. J. B. Ross.

### FOUNDATIONS FOR OUR FAITH

Continuing Rev. Craft's article. Another installment will be published in the paper next week.

#### BELIEFS IN THE IMMORTALITY OF THE SOUL

As the human embryo grows to maturity, the powers of the genes also grow. They grow from the invisible to the very visible and powerful parts of the organism. The eyes and ears, nose, hair and limbs; and all the internal organs developed until all are mature. The biological growth is eventually completed, and then the body performs the functions for which it is capacitated. The life processes continue to flow in the human organism as it is supplied with foods and necessary elements for growth.

Foods are a particular form of energy. Dead matter regardless of the kind of chemical elements they are cannot provide food for the body. If men could eat non-living chemicals, man would not need to work and grow chemicals of the right sort. Foods are really prepared for man in the good earth by a process which is not clear to a scientist to explain, but this is the way nature works.

So man eats and drinks the proper foods and keeps his body growing and in proper repair. Foods represent energy, and are the means of providing the body with a form of energy that it can assimilate into the cells and tissues of the body. Once this energy is stored in the body it is ready to be used as the mind of man and as the body itself may demand. Nature uses part of this energy to keep the body in repair without any help from the conscious self, or its direction. The power that makes the body function is inherent in the body and is not dependent upon the action of the mind in a conscious effort. But the conscious mind can and does divert much of this energy towards certain uses and purposes. Most of the energy seem to be drained off toward certain physical ends through the action of brain and muscles. Yet a portion of this energy is used to keep the brain in repair and at the same time to furnish energy with which to think and perform all mental functions. It takes as much energy to think as to do muscular work.

The brain itself is an organ designed for thinking and retaining thoughts. The fourteen billion brain cells in the gray matter of the brain are believed to be used in all mental processes in the functioning of the brain. It takes energy for the brain to exist and also to function. It takes energy and reality for the brain to maintain itself. Then is the brain just a mechanical organism? If we believe the brain to have in it the immortal energy which shall never cease in this life or the next one, how can we maintain this position?

All energy changes from one form to another. Matter as we know it now, is a form of energy that we know best. But this matter, congealed energy was at one time and in some places another form of energy. If all energy had its origin in God, it was then at that time in form of pure spirit, and had a different form to what we know it in matter. So if all energy was once a spiritual en-

ergy, it too was invisible reality. But it was immortal, and still is immortal. No energy can be destroyed; it can be changed. Now the body is the machine that converts energy as matter into a spirit or mind—at least a portion of it must of necessity be changed to spirit. It is this refined energy, or spiritual energy, that goes into the brain and is contained there as the mind and soul of man. To say that the mind does not exist, is to deny our conscious self. If disease attacks the brain and impairs its function, then the spirit or mind is handicapped in its total function and expression.

At disease's brain can prevent the normal functioning of the brain both in developing its mental life and in the expression of the same. Yet the body as an organism continues its mission with whatever powers and resources at its disposal to build such a spirit or mind as is possible. Imperfect minds certainly can be the product of disease or some biological defects. Perfect bodies should produce perfect and complete minds or souls. In every germ cell that is normal the innate soul-making powers are ready to function toward the development of a complete mind.

Regardless of the nature of the mind or soul in the body, the soul is composed of a refined type of energy which is itself an immortal entity. Certainly we do not believe that souls reach their maturity in this body. Imperfect ones will have a better chance for development in another life, and a spiritual body such as St. Paul described in the fifteenth chapter of I Corinthians. The body is an organism that transforms energy from natural forms of matter into various forms for various needs inside the body. Since the mind is such a powerful force, it must have a reality. If the mind is a reality, it is composed of energy of a spiritual nature.

Death when it comes to the body cannot destroy this soul energy. It can release this soul energy that envelops the universe just as sun light radiates a portion of the universal space.

If we believe that there are sorts of physical energy waves—of physical energy—radiating from the sun and stars and filling the universe with its presence—yet we see none of them—surely we would not deny that spiritual waves of energy radiate and are present in all the universe. After all the brain and its cells are mere receptacles for receiving and holding than for creative thinking. If all truth is God, and in God; then it is true that man can

#### MULESHOE ABSTRACT CO.

Complete & Efficient Abstract Service

Phone 352-J

Barry T. Lewis

### Southwestern Life Reports Business Increase in 1949

Southwestern Life Insurance Company's agency force in 1949 produced \$108,786,968 of new paid-up life insurance, a gain of 11.7 per cent over the \$97,401,728 recorded in 1948, it was announced today by James Ralph Wood of Dallas, president, as the Company's 47th annual financial statement was released for publication. Company assets, which for the most part represent savings of the Company's 255,000 policyowners, at the end of the year amounted to \$200,132,922.31. The statement reflected the Company's investment interest in Texas farms, homes and business properties. It showed a total of \$57,228,791.34 in real estate loans, an increase of more than \$18,000,000



M. F. HARRIS

over 1948. Southwestern Life's total insurance in force at the end of the year was \$761,644,019, an increase of \$64,435,879 in 1949. Policyowners and beneficiaries received payments during the year of policy benefits amount-

only think or perceive what God has always been. Thoughts radiate from God and man's brain cells are receiving plates for storing knowledge coming forth from God by intuition. Such an idea does not conflict with our educational system of transferring thoughts and knowledge. In school, teachers and books share ideas, and the mind and brain grasp them. Thoughts come to us from without, and not from within. Our thoughts came from others, and the source of them all must be the source of all truth and thought—God. The soul or mind of man must itself be an energy of a refined sort. Like the meson in the atom it is unseen to mortal eyes; yet its reality is seen in its behavior. If energy—all sorts—is indestructible, who can say that soul is energy is also indestructible and therefore, as indestructible, it is immortal with a quality of immortal life.

Soul or mind energy is on the plain with God Himself, and will of course in time return unto Him, according to His laws of spiritual forces. The great scientists to day are no longer those who doubt God as a Reality. The minds of the scientists are turned to a faith in God, and in the ultimate Good. Now science has paved the road for our faith in a belief in God and in the immortality of the soul of man. So science and religion have come to stand on the same pinnacle of faith.

#### Made In Muleshoe

- Chenille Rugs
- Bath Sets
- Bedspreads

Or Will Take Orders

Mrs. R. E. Luttrell

ing in the aggregate to \$9,322,341.50. More than half of this amount, \$4,915,081.59 was distributed to living policyowners and owners of Southwestern Life annuities and retirement income contracts. The remainder, \$4,407,260.00, was paid to beneficiaries of deceased policyowners.

President Wood said the trend is toward the purchase of larger amounts of life insurance by the individual. He pointed out that the face amount of the policies purchased in 1949 averaged 20 per cent higher than those purchased during 1948.

Southwestern Life is represented here by Marion F. Harris.

Try Journal Want Ads

### Recipe

- MAKING A HOME**
1. To ½ cup of Friendship,
  2. Add ½ cup of Thoughtfulness.
  3. Cream together with a pinch of powdered Tenderness.
  4. Very lightly beat into a bowl of Loyalty, with
  5. 1 cup of Faith,
  6. 1 cup of Hope, and
  7. 1 cup of Charity.
  8. Be sure to add a teaspoon-full of Gaiety that sings.
  9. Moisten with Sudden Tears of Heartfelt Sympathy.
  10. Bake in a good-natured pan and
  11. Serve repeatedly.

### MULESHOE FUNERAL HOME

LOYD ROBERTS  
FOR AMBULANCE SERVICE CALL  
47

### COMPLETE IRRIGATION PLANTS

Drilling and Servicing  
Wells Developed with Our  
Big Enough Engine

### Hornbrook Drilling Company

### Fire Destroys \$667,536,000 In 1949

Even though fire losses tapered off slightly during 1949, an estimated \$667,536,000 in irreplaceable property was destroyed by flames during the year.

The total was only 6.1 per cent below the all-time record for destruction set in 1948, when losses were estimated at \$711,114,000.

The thousands of fires which broke out each day during 1949 burned up homes and jobs as well as badly needed foodstuffs and materials required to keep the nation's production high.

Protect What You Own  
See Us About Your  
Insurance Needs

### Pool Insurance Agency

W. M. Pool, Jr. & Lee R. Pool  
Phone 113 Muleshoe

### Chevrolet alone

in the low-price field gives you all that's beautiful . . . all that's thrilling . . . all that's thrifty!

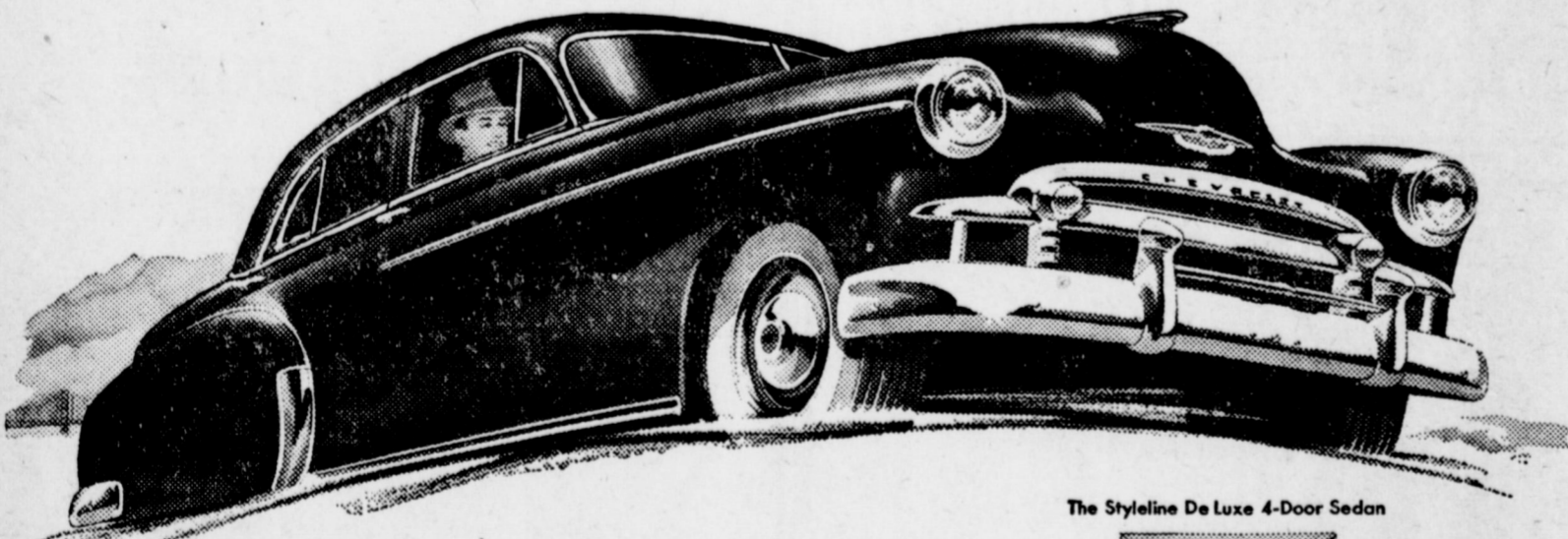

The Styleline De Luxe 4-Door Sedan

FIRST...and Finest...at Lowest Cost!



Yes, you can expect the new standard of powerful, dependable low-cost performance from the 1950 Chevrolet . . . just as you can look to it for the new standard of beauty, driving and riding ease, and all-round safety.

It's the only low-priced car

offering you a choice of the finest standard or automatic drive and the finest performance with economy from two great Valve-in-Head engines . . . plus all the other features listed here.

Come in. See Chevrolet for 1950—first and finest at lowest cost!

Chevrolet—and Chevrolet alone—brings you all these advantages at lowest cost! NEW STYLE-STAR BODIES BY FISHER . . . NEW TWO-TONE FISHER INTERIORS . . . CENTER-POINT STEERING AND UNITIZED KNEE-ACTION RIDE . . . CURVED WINDSHIELD WITH PANORAMIC VISIBILITY . . . BIGGEST OF ALL LOW-PRICED CARS . . . PROVED CERTI-SAFE HYDRAULIC BRAKES . . . EXTRA-ECONOMICAL TO OWN, OPERATE AND MAINTAIN.

POWER Slide AUTOMATIC TRANSMISSION

Combination of Powerglide Transmission and 105-h.p. Engine optional on De Luxe models at extra cost.

AMERICA'S BEST SELLER . . . AMERICA'S BEST BUY!

### C & H CHEVROLET COMPANY

PHONE 12

YOUR CHEVROLET DEALER

MULESHOE, TEXAS

Offering

### A COMPLETE LAUNDRY SERVICE

Pickup & Delivery days . . . Monday & Thursday  
Phone 40-J for Pickup Service

### Clovis Steam Laundry & Dry Cleaners

Lawson Canipe, Muleshoe Representative  
Res. 13th & Ave B.

I wouldn't take

\$1,000

for it if I

couldn't get another

Daniel J. Gorth

MCHESON, KANSAS

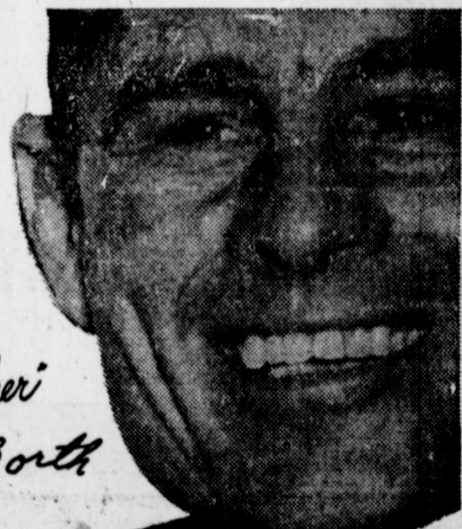

### THE PLOW THAT PAYS FOR ITSELF

- Timken Bearings
- 9 to 30-disc sizes
- For every tillage need
- 22" discs . . . 8" spacings

#### "MY KRAUSE PLOW"

helped bring in the best stand of wheat I ever had in my life," says Dan Gorth. "Plowing 6 1/2" deep my 12-foot Krause, cut down to 9 feet, pulls easier than three 16-inch moldboards. My UTS Tractor hikes along at 5 miles per hour in third gear with my Krause at full 12-foot width, 4" deep. Last time over pulls 12-foot 2" deep at 6 mph. Krause kills all vegetation without drying out the soil too much and protects my land from erosion. It has certainly paid for itself on my farm."



KRAUSE PLOW CORPORATION • HUTCHINSON, KANSAS

### Johnson & Nix

Phone 166

Muleshoe, Texas



## Mrs. Carles Tells Of Early History

Back to the early days of Bailey County and Muleshoe went the minds of men on the wings of memory as Mrs. Beulah Carles and Mrs. Harry Wilterding related early days facts, figures, and remembrances before the Lions Club at its gathering Wednesday.

days when there were only two or three business houses in Muleshoe, and even before there was a Muleshoe. They were introduced by Lion Rufus Gilbreath, in charge of the program for the day.

In the beginning, related Mrs. Carles there was a terrific fight to determine what town would be the county seat, Hurley or Muleshoe. Amidst the "fuss" and "feudin'", the decision was in the making; Muleshoe became the county seat.

She remembered other communities besides Hurley and later, Muleshoe. There was Virginia City and Montezuma in the south part or central part of the county, but one could never tell; whilst the citizens of one community were wrapped in the sweet and peace-

# HUSKY, Dependable Power

THE POWER AND ECONOMY LEADER OF THE 3-4 PLOW CLASS

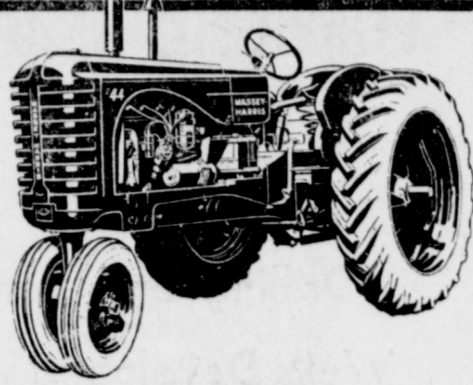

### THE MASSEY-HARRIS 3-4 PLOW "44"

Here's a 4-cylinder husky that's built for more than just average conditions... a tough, versatile, dependable tractor, the "44" walks away with the most stubborn 3-4 plow jobs on your farm. It's out on a tough field job that you really get to know the "44." That you really discover its lugging ability and economy. You take heavy plowing and discing jobs in stride... plant, cultivate, haul seemingly with no effort.

And you do it on less fuel!

There are more acres of work in every tank of gas with the "44." More furrows plowed, more rows planted, more dollars and cents savings in every operation. See us soon for complete details on the Massey-Harris 3-4 Plow "44." Get the power and economy leader for your farm.

## TEXAS MACHINERY COMPANY

Phone 80-W

CLOVIS HIGHWAY

Muleshoe

YOUR MASSEY-HARRIS DEALER

## SHINE 'ER UP

Make the old "bus" look like new! A thorough wash and polish job does wonders. It's good protection for the finish, too. Drive in before the powerful summer sun takes its toll.



## DODGE-PLYMOUTH DODGE "Job-Rated" TRUCKS

### Arnold Morris Auto Co. DODGE-PLYMOUTH SALES & SERVICE



## Easy Overnight Service to Fort Worth-Dallas and Houston

Thru Pullmans and Chair Cars

Going	Returning
Lv. Muleshoe . . . 4:47 pm	Lv. Houston . . . 6:55 pm
Ar. Fort Worth . . . 6:25 am	Lv. Dallas . . . 8:15 pm
Ar. Dallas . . . 8:00 am	Lv. Fort Worth . . . 9:20 pm
Ar. Houston . . . 8:25 am	Ar. Muleshoe . . . 10:44 am

For tickets, call: Ticket Office, Santa Fe Station Phone: 25, Muleshoe



M. O. BARBOUR, AGENT

ful arms of morpheus, citizens of the other community would steal the office building for their own settlement.

**JAMES FIRST POSTOFFICE**  
James was the first postoffice Mrs. Carles, later for a long time postmistress in Muleshoe, remembers. It was about five miles east of the present townsite of Muleshoe. New Hurley was located on the railroad, about in the vicinity where, Blondy Puckett's store is now placed.

Finally, when the railroad came in 1913, John Santa Fe located the present town of Muleshoe, and people began to move houses here from Farwell, Bovina, and elsewhere. They had no intention of building permanent houses here until they were sure the town would be permanent. The houses were placed on cedar post pilings and all arrangements were made so that they could be moved elsewhere else, just in case.

Old Hurley postoffice got its mail consignment from Bovina, the nearest railroad station before 1913, on a three days a week basis. The carrier had to cross ranches, opening and closing gates.

Spots in the section were designated not by community names but by the names of ranches and windmills: For instance there was the Blue Mill, and the Dugout Mill, the Mashed-O, the LFD, the James, and many other ranches by which to guide oneself in a country where it was easy to get lost.

Mrs. Carles remembers when recreation was on a town-wide or community-wide basis. They would go to square dances many miles away in a wagon, and had no thought of returning that night; they'd dance most of the night, return home late the next day. She herself, spent two nights and a day and a half at a neighbor's house on such an occasion. Upon returning home they found the snow had filled the pig pen and the pigs had simply walked out of their pen over the snow.

**PLENTY OF RECREATION**  
They had neighborly dinners and dances. Usually two violins and an organ were the instruments used to furnish dance music. Once, when unusual weather filled Soda Lake with water, people nearly every evening got together, took all the children, and, closing everything at 6 o'clock went to the lake to let the children swim while the older folks prepared the evening meal and talked. Everybody went, without exception. Other entertainment features of their lives included the now almost forgotten Chataqua. A big tent placed on the site now occupied by Cobb's Department Store was used for the Chataqua, and people came here from farms and ranches miles away to attend their programs.

Mrs. Carles remembered the "Sand Hill Lillies" and other early day flora. Her description of a Plains sunset, with the foreground sprinkled with yellow flowers and all the fine white faces fronting a highway she was traveling will long be remembered by her hearers.

Many still think the building now used by Teen Town was moved here from Hurley as so many other buildings were moved. Not so, says Mrs. Carles. The building was erected by Will Wilterding, who incidentally was the first county judge, to be used as a courthouse. Mrs. Carles reveled later events; the big bank robbery, the feats of the Gaede boys, now heads of families, in track and field meets; C. C. Brooks building the first picture show; early day office holders. In conclusion, she said: "I am not a good speaker, but I love the South Plains, and I like to tell about its history."

Mrs. Wilterding spoke briefly. She recalled that she was the first school teacher in the county. She had 25 pupils but grades ran from the first to the 8th and she was pretty busy. She exhibited a 1921 official election ballot, a handbill telling of a labor day celebration and picnic in Y. L. community, and added some memories of her own to that of her friend, Mrs. Carles.

**VISIT SISTER AND MOTHER**  
Mrs. Jim Cox and son and Mrs. Ben Porter visited their mother Mrs. Wollard and their sister and husband Mr. and Mrs. H. E. Maniss in Colorado City over the weekend.

**LAND OWNERS**  
Needed 1 farm, any size irrigated or dry land. Have late model 4-row equipment and plenty of help.  
JESS TABER  
across from park on Clovis Highway.

**DR. A. E. LEWIS DENTIST**  
Downstairs - McCarty Bldg. Office Hours 9 a. m. to 12 - 1 to 5 p. m. Office Ph. 131 - Res. Ph. 220J

**ANTI-FREEZE**  
\$11.00 PER GALLON  
H. C. HOLT

## Hammons Transfers To Earth As Public Service Co. Man

Lester Hammons, Muleshoe raised, has become Southwestern Public Co. representative at Earth. He and Mrs. Hammons and their little son and daughter expect to move to Earth about March 1 when housing is expected to be available.

Mr. Hammons is a son of Mrs. J. C. Hammons. He attended school here, went into the Army and served as a sergeant in a combat unit in North African, Italian, and Southern France campaigns. He was wounded in action while fighting in France.

## Kings Are Local Dealers For New Type Fertilizer

Several future Phillips 66 agricultural ammonia dealers were guests of the Fertilizer Sales Division of Phillips Chemical Company, February 16 and 17, on a trip to the lower Rio Grande valley and northeastern Texas. The purpose of this tour was to acquaint these dealers with the methods of application of agricultural ammonia.

The group left Amarillo by plane on February 16 for McAllen, Texas. They traveled by car to the vicinity of Elsa, Texas to see ditch side application of agricultural ammonia to irrigation water. This demonstration was put on by Nelson Abell and Chester Rousch, Jr., of Anhydrous Ammonia Company of Texas, Inc.

On February 17 the group visited Greenville, Texas, where Sykes Burnett and Alton West of Farm Service Company, Inc., demonstrated dry land ammonia application equipment. On the return flight to Amarillo, the plane circled over the anhydrous ammonia, ammonium nitrate, nitrogen solution and nitric acid manufacturing facilities of Phillips Chemical Company at Etter, Texas.

Guests making the trip include John Paetzold and Norman Moore, Associated Growers of Hereford, Hereford, Texas; Virgil Rowland and Arthur Singleton, The Rowland Company, Plainview, Texas; Thornton Musick and George Jackson, Farmers Chemical Company, Tulla, Texas; Robert King and Harold King, Western Fertilizer Co., Inc., Muleshoe, Texas, and Orville Nash, Nash Brothers,

## Waco Tournament Entrants Return

The group of students from Muleshoe high school that went to the Waco debate tournament returned last Saturday with some good experience behind them and several wins to tell of. The individuals came back with three of this group having entered the finals in their respective departments. They will be notified the results of the finals by mail.

The newly organized girls' and boys' debate teams traveled to Waco only for the experience but they beat the A teams they were up against. The double and triple A teams proved better however. Marilyn Gupton who entered in the poetry reading contest with seventy-one other contestants was one of twenty to go to the finals. Out of forty-eight entrants in the dramatic reading Joyce Blackburn was one out of ten chosen for finals. Also Joyce was one of the forty-eight entrants in girls' declamation and was one of eight chosen from this group to go to finals.

Frank Cummings, one of the forty-six boys' declamation contestants, came out one of the twelve boys chosen for finals. These three people had to speak before two different audiences and before two different groups of judges and had to meet certain qualifications before they were chosen to go into the final round. The members of the debate teams were Howard Tate, Jerry Julian, Charles Taylor, Bill Thomas, Mary Jo White, Billie Margaret Collins, Willa Kinn and Joy Snyder. Rold Johnson was also entered in the poetry reading but did not place.

Mrs. Horace Blackburn and Don Jackson accompanied the group to Waco.

**VISITED IN TURKEY**  
Mrs. Woodie Lambert and Judy Kay spent the weekend in Turkey with her parents Mr. and Mrs. Jim Arnold. Her mother returned home with them to spend the week.

**PITTSBURG PAINT SCHOOL**  
Several representatives of the Willson-Sanders Lumber likely will be in attendance at a school and dinner to be held for Pittsburg paint dealers in the territory to night in the Hilton Hotel in Plainview.

**ATTEND CONVENTION**  
Mr. and Mrs. H. S. Sanders Sr. of the Willson-Sanders Lumber were among Muleshoe people in attendance.

Guymon, Oklahoma. Phillips Chemical Company representatives on the trip were A. Wayne Peck, Neal MacAllister and Bob Kurland.

A Good Buy 1947 Dodge Convertible For Sale See Gerald Priboth Gerald's Cafe

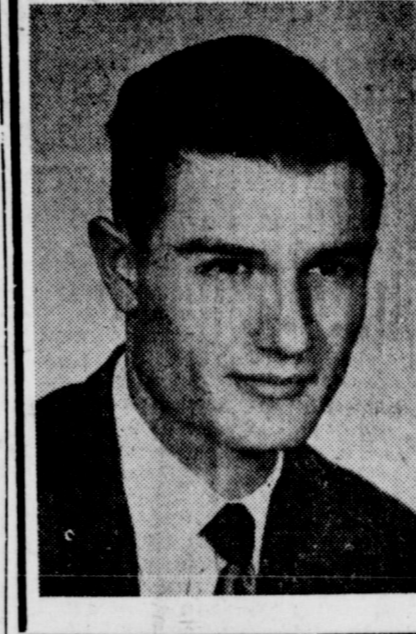

R. M. "Bob" Gregory

REPRESENTATIVE OF Great National Life Insurance Company

LIFE INSURANCE FOR YOU & YOURS P. O. Box 187 - 1308 W. 4th

## Everyday Prices On Gold Seal Linoleum Rugs

9x12 \$9.95

12x12 \$16.50

12x15 \$20.50

## Johnson Furniture Co.

Phone 116

Muleshoe

ance at the annual convention last week in Amarillo of the Tri-State Hardware — Implement Company.

## LOCAL GIRL IS TSWC STUDENT TEACHER

DENTON, Feb. 22—Miss Norma Lee Osborn, 1301 West Seventh, leaves her role of student for that of practice teacher at Texas State College for Women several

classes a week this term. She is one of 75 students at the college who are practice teaching at the Denton Public Schools and at the TSWC Demonstration School.

Miss Osborn, a senior, is teaching business in Denton High School. FOR SALE: used gas ranges, bargain priced. Muleshoe Liquefied Gas Co. 9-tfc



Helen Ayars presents . . .



her lovely package of Rich Estrogenic Hormone Cream. Watch for those telltale signs of aging complexion—don't let your skin look older than it is. Aids in maintaining a More Youthful Skin and Complexion. Special Introductory Offer . . . Regular \$3.00 jar for limited time only \$1.50 plus tax.

## WESTERN DRUG CO. THE LEADING DRUG STORE IN MULESHOE

## EXCITING . . . SHORT HAIR



Whether Sleek, Sophisticated or Curly, our skilled operators can adapt your coiffure to any occasion or personality.

CAROLYN MOORE, who has just returned from Fort Worth, where she completed an advanced course in Hair Styling and Shaping, is now ready to serve you.

Carolyn Moore — Rosemary Barbour — Lucille Cherry  
**Muleshoe Beauty Shop**  
Phone 114-W Muleshoe

## Insure Poultry Success



with Taylor's Chicks

Our chicks have the stamina for high livability — the breeding for high egg production. A trial will convince you.

100% Blood Tested

Place your order now. We hatch all leading breeds. PRICE . . . \$13.00 per 100

Bring Us Cream, Eggs, — Poultry YOUR BUSINESS IS APPRECIATED

## Taylor's Produce & Hatchery

Phone 22

Muleshoe, Texas