

# HIGH SCHOOL MOVES IN NEW BUILDING MONDAY

Muleshoe High School moved into a new home Monday! Classes were held for the first time Monday in the new modern school plant recently completed here that is one of the nicest, if not the nicest, in the Panhandle and South Plains region.

This sprawling, one-story building is built with orange brick and the architecture is simple but very attractive. The south end of the structure houses the library which extends out front of the building in a curving dome.

The center entrance of the building consists of simple double doors enclosed between short pillars and a foyer connecting it with the hall that extends lengthwise between the classrooms from the auditorium to the library.

The north end and has three entrances between five brick columns constituting the highest and most elaborate part of the building.

## Fireproof Construction

The construction of this building is of the most modern design and eliminates all narrow stairways and upper floor class rooms. It would be impossible to burn the building down, however it would be possible for smoke damage. The only wood used in the construction of the building is the heavy oak doors—even the door frames are of metal.

Last Friday afternoon Superintendent of Schools C. W. Grandy conducted Journal representatives on a tour of the building. The auditorium will have a seating capacity of 800 persons and will be

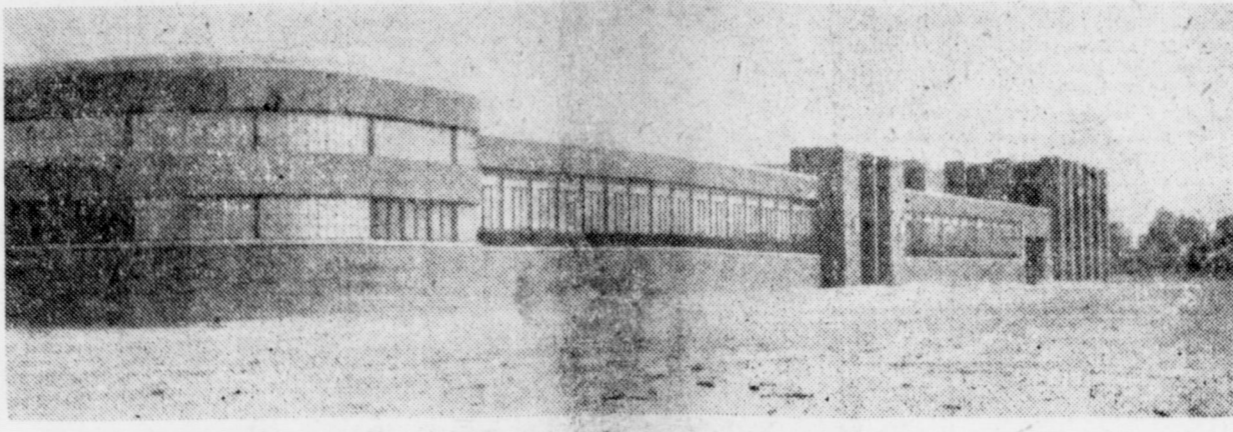

NEW \$350,000 SCHOOL PLANT — A view of the new high school building from the southeast corner. The library is in the curving part of the building at the extreme left; the main entrance is shown in the center of the building and the entrance to the auditorium is at the northeast corner.

fitted with opera chairs. Curtains and stage equipment is to cost approximately \$7,000.

## Terrazzo Floors

Floors and the lower part of the walls are made of terrazzo which is said by engineers to be very durable and wear resistant as well as beautiful. The upper part of the walls are of plaster.

All the classrooms are outfitted with the latest type of desks. They are far more comfortable than the conventional type of desks. They are constructed of stainless steel tubing forming the framework and desk and seat is hardwood.

## Band Room Soundproofed

The band room is sound proofed from the other part of the building and has sound-proof booths for in-

dividual practice. A special cedar-lined closet adjoins the bandmaster's office for storage of band uniforms, thus eliminating the damage caused uniforms by moth.

The home-making department consists of three large rooms and will be equipped with six fully automatic kitchens, with three electric and three gas ranges. The two other rooms will include sewing machines and other household furniture.

## Library

The library is built for use as well as being beautiful. It is enclosed on one side with glass windows and the curved dome almost solid glass so it will receive the morning as well as afternoon sun-rays. All the library furniture is new.

The chemistry department work tables were made by members of the woodworking class at school. Each table will accommodate two students and are equipped with gas, electric, and water fittings.

The cafeteria will be equipped with the most modern equipment including a bakery-type oven, steam cookers, electric disposals, potato peeler, cold storage vault and freezing vault. All meals will be prepared here and will be carried to the other schools in vacuum cans and will be served hot to the students there.

The building will accommodate about 300 students at the present time but is capable of accommodating a hundred or so more without overcrowding.

# The Muleshoe Journal

DEDICATED TO THE PROGRESS AND DEVELOPMENT OF BAILEY COUNTY AND THE GREAT MULESHOE COUNTRY

Volume 28, Number 18

MULESHOE — County Seat of Bailey County — TEXAS 16 Pages Today

Thursday, April 27, 1950

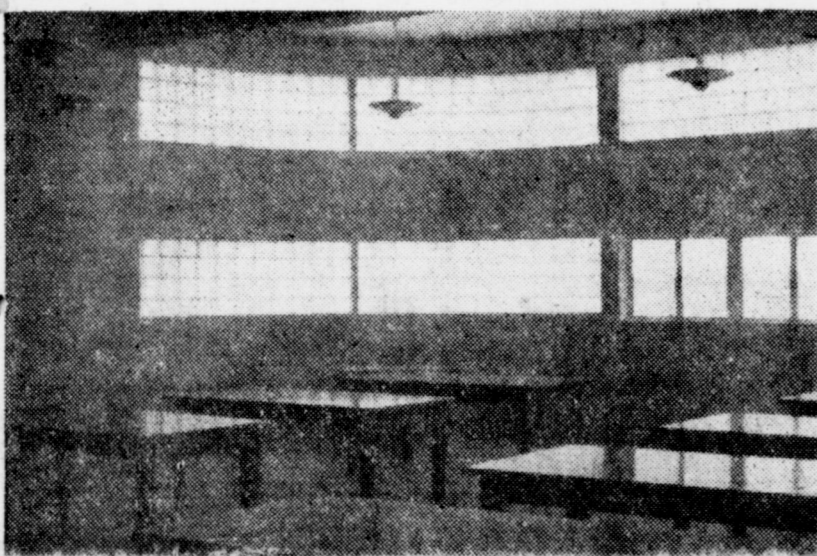

NEW LIBRARY — In one of the most modern plants on the High Plains, this library is beautiful and well arranged and will play an important part in every student's studies. All the library fixtures are new. Notice the vast amount of windows that will provide the room with maximum sunlight.

## I. L. St. Clair, Pioneer Merchant Of Muleshoe, Dies In Truck Accident

Irvin Lowell St. Clair, prominent merchant and citizen of Muleshoe since 1930, was killed when a pick-up truck he was driving overturned on the Clovis highway about nine miles west of Muleshoe at 8 o'clock Tuesday evening. It was believed that Mr. St. Clair died instantly. He was thrown from the wreck and received internal and chest injuries.

Funeral services were held at 3 o'clock this afternoon, Thursday, in the First Baptist Church here with the Rev. B. Hamilton of Fort Worth, a former pastor, and Rev. A. W. Blaine, pastor, officiating. Interment was in Muleshoe cemetery under the direction of Muleshoe Funeral Home.

Mr. St. Clair was said to have returned late Wednesday afternoon from a shing trip to Possum Kingdom Lake, where he was accompanied by a brother James St. Clair, of Morton, and Bill Stell, a brother-in-law. After placing some things in a truck in the house, he started to drive for one of his farms, Mrs. St. Clair, a sister, Mrs. Pat Bullock, of Muleshoe, and a brother, Albert Stell, of Brownfield, had been on a trip to Arkansas, where they took their father, T. D. Stell, of Lipan. They were on their way home when they learned the tragic news.

Mr. St. Clair was 45. He was born in Erath County, near Stephenville, Texas. He has lived in Muleshoe since May 1, 1930. He entered the variety business and at the present has a variety store and department store in Muleshoe, also a store in Brownfield, and one in Andrews, Texas.

He is survived by his wife, Mrs. Naomi St. Clair; two sons, Lowell Irvin St. Clair, wife and baby, of Muleshoe; and Billie Jim St. Clair, of Muleshoe; his father, J. T. St. Clair, of Morton; a brother, James St. Clair, of Morton; two sisters, Mrs. Bently Dyer of Springlake, and Mrs. John Stavenhagen, of Clarendon; and other relatives.

Mr. St. Clair had always taken a strong interest in civic affairs. He is a former member of the Muleshoe City Commission, former president of the Muleshoe Chamber of Commerce, and was a member of the I. O. O. F. Lodge.

## P-T Association To Install Officers

Monday, May 1, will be the last meeting of the year for the Muleshoe Parent Teacher Association. It will also be the last meeting of the combined group as next year there will be two Parent-Teacher Associations.

Invocation will be given by Rev. J. E. Moore, final reports will be given by committee chairmen, and reports will be made on the district convention by the convention delegates.

Installation of the officers will be under the direction of Mrs. H. G. Stinnett, Jr., of Plainview, first vice president of the state association.

Mrs. Pat R. Bobo will give a vocal solo and after the adjournment a social hour will be enjoyed.

The meeting will be held in the new high school auditorium at 8 p. m.

## GETS A FINE BARROW

Bennie Splawn, who showed the champion barrow at the Plainview Fat Stock Show this spring, has been awarded another barrow to take the place of his champion in his feeding project for this year. The pig weighed 38 pounds, John Adams, father of J. K. Adams, the Bailey County farm agent, who is a well known Swisher County hog and cattle breeder, presented the pig to Bennie, fulfilling his promise to do so if the barrow that Bennie fed out should make champion of the Plainview show. The champion barrow came from the Adams herd.

Muleshoe; and two brothers, Hubert and Rex, both of Muleshoe. Interment was in Muleshoe cemetery under direction of the Muleshoe Funeral Home.



BEAUTIFUL CORRIDOR — This is a view of the hall connecting the auditorium with library in the new high school. At the far end is the library entrance. All floors and the wall almost to the top of the doors are made of green terrazzo and the doors are made of highly polished oak veneer. Classrooms are located on both sides of the hall. Entrance to the superintendent's office is located under the clock.

## Muleshoe Farmers Agree To Grow An Additional 100 Acres Of Beets

Some eighty farmers attended a meeting held here Monday night to discuss sugar beet growing, and heard representatives of the American Crystal Sugar Company, of Rocky Ford, Colo., describe various phases of the industry.

As a result of the meeting, it was reported Bailey County farmers agreed to plant an additional 100 acres, supplementing the more than 100 acres recently contracted in the West Camp area of this county.

The company representatives answered lots of questions, and showed slides giving further information about sugar beet growing.

Representatives included George W. Nixon, company agriculture superintendent; O'Deen Nixon, agronomist; D. L. Dunsmoor, local field man; and D. R. McHaffey, advertising agent.

Three representatives of the Employment Service, Littlefield, attended and told the farmers that their service would exert every effort to assist in keeping labor available for them this season.

The County Agent, J. K. Adams, said keen interest was manifested by

## Utah C. Blair Services Held

Funeral services were held for Utah C. Blair at the Main Street Baptist Church, under the direction of Rev. M. E. Robinson, last Friday afternoon, April 21. Interment was in Muleshoe cemetery under direction of Muleshoe Funeral Home. Full military rites were accorded by members of the Ben Richardson Post, American Legion, of Muleshoe.

Mr. Blair died in the Veterans Hospital in Amarillo, April 19, at the age of 27 years, 8 months and 15 days. He was born in Lubbock County but had spent most of his life in Muleshoe with the exception of the time he spent in the Army in World War II.

He is survived by his wife and one daughter, Shirley Ann, age 9 months; his parents, Mr. and Mrs. H. W. Blair; four sisters, Mrs. John Davis, Muleshoe, Mrs. Joe A. Ware of Amarillo, Miss Jaunita Blair of Amarillo, and Miss Lulabelle Blair,

## Roy Jones Rites Held Thursday

Funeral services for Roy J. Jones will be held this (Thursday) afternoon at the First Baptist Church at 5:30, with Rev. A. W. Blaine in charge. Mr. Jones died at the Amherst Hospital Tuesday afternoon. He had undergone an operation for appendicitis last week.

At time of death, he was 40 years and nine months old. Mr. Jones was born in Jones County, Texas, but had resided in Muleshoe for 13 years. He was employed at the Muleshoe Food Market and was affiliated with the IOOF Lodge at Needmore.

Mr. Jones is survived by his wife, one daughter, Shirley, two sons, Joe Dan and James Roy; his father, T. W. Jones, of Lubbock; four sisters, Mrs. Clara Cummins, Lubbock; Mrs. Neva Wendal, Alvarado, Texas; Mrs. Beulah Webb, Alvarado, and Mrs. Bernice Leftwich, Dallas; five brothers, Carl, Edgar, and Claud, all of Lubbock; Oscar and B. F. of Anson, Texas.

Interment will be in the Muleshoe cemetery under the direction of the Muleshoe Funeral Home.

## Open House At Schools May 8

"Open House" will be observed in all four Muleshoe school buildings May 8. Supt. C. W. Grandy announced today.

There will be a program in the new high school building auditorium at 1 o'clock of the same day, and details of this program will be announced in next week's paper.

Open House will be from 1 to 7 p. m., and it is hoped that all will avail themselves of the opportunity to get better acquainted with their school plant. The new high school building was occupied this week; the grade school building has been remodeled and two wings have been added, so there will be lots for the visitor to see May 8.

## TO ROTARY CONFERENCE

Muleshoe people attending the conference of the 183rd Rotary District, held in Amarillo first of this week were Mr. and Mrs. W. M. Pool, Jr., Mr. and Mrs. Edward Hicks, Mr. and Mrs. Ray Keeling, Mr. and Mrs. R. R. Holton, Bob Gregory, and J. M. Forbes.

## Local Markets

Cream	52
Eggs, doz.	25
Light Hens, lb.	13
Heavy Hens, lb.	17
Hogs, cwt.	\$15.75
Hegari, cwt.	1.80
Maize, cwt.	1.80
Kafir, cwt.	1.80
Wheat bu.	2.05



CAMPUS EYESORE — Several unsightly old barracks buildings on the north side of the campus have been used for the classrooms and other school needs. The new high school building will eliminate most of them. Note tar-paper covering coming off the building at right. The others are in like condition.

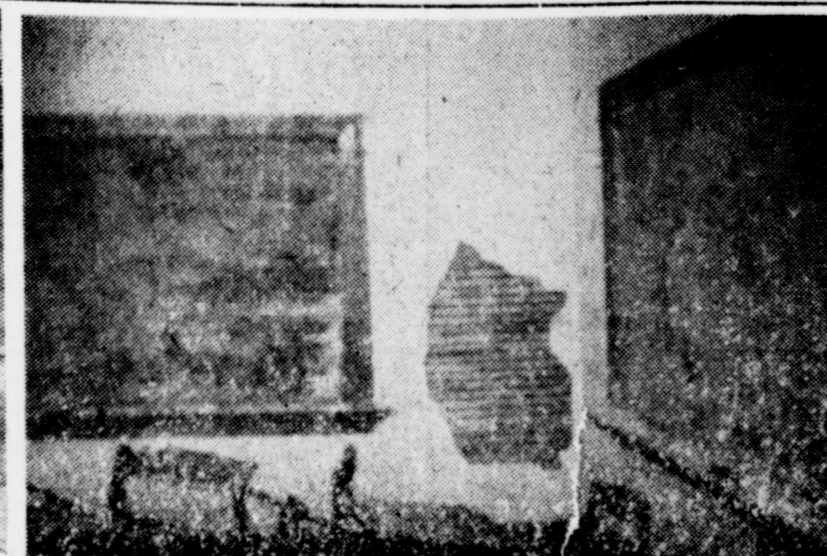

OLD CLASSROOM — Shown here is part of a classroom in the old high school building, which is badly in need of repairs and remodeling. Notice the large place where the plaster has been broken and chipped off. This is one of the numerous places in the building which need repair.



ELEMENTARY SCHOOL — The lower grades of the Muleshoe school district will attend classes in this building. It is recently remodeled and is in very good condition. Before the new high school was completed, it was the best plant in the school system. Photos by members of The Journal Staff.

## Mr. Muleshoe . . .

By J. M. Forbes

On this page we have run several pictures of the Muleshoe school system, mostly of the new high school building, which draws nothing but "Ohs" and "Ahs" from all who behold it. These pictures ought to give the people who live in the Muleshoe school district a fair idea of what they have in the new school building.

Truly, it is an outstanding building, it is so magnificent that it is hard for our oldtimers to realize just how fine it is, and to realize that it is here in Muleshoe, actually here, in use, and not just the figment of a dream.

I remember when they asked old Guppton, an early settler, a few words at the breaking ceremony. He said that the present state of the school here compared with the school when he was a boy reminded him of the boy who, holding to his mother's hand, gazed long at the Grand Canyon. Suddenly he turned to his mother and cried, "Mother! What happened here?"

Come May 8, the people of the territory will have the opportunity to inspect, not only the new high school building, but the entire school system. The people own this system, and all who have anything to do with the schools are anxious that the people really inspect their property—not just the new building, but the entire layout. It will be open house at all the buildings that day—avail yourself to the opportunity to find out at first hand about your schools.

We hear that Mr. George W. Nixon, of the American Crystal Company, passed out some compliments to this paper in the bee meeting Monday night. However, said one observer, it may have been a left-handed compliment, for Mr. Nixon rather praised what we editor did not say, rather than what he did say in writing up the beet sugar movement in Bailey County in a recent issue. However that may be, we think it quite worthy of note that Mr. Nixon does not believe in misrepresenting things. He wants those who go into beet growing to be happy with it, make money with it, rather than to feel that the company representatives have "sold them a bill of goods."

"We are not trying to paint a rosy-hued picture," Mr. Nixon told The Journal. "We told the man the best of our ability at the meeting what to expect. We have been in business a long time, expect to be in business a long time more. But I personally see no reason why the beet growing industry should not prove satisfactory here. You have the soil and you have the water."

Convention speaker, who hails from Connecticut, in the beginning I should like to say it is preposterous for a New Englander to think he can come down here and tell you Texans anything. For instance, compare our farming. Here you seed by machinery on a big scale and when you get ready to harvest you harvest by machinery. In Connecticut, one takes an air rifle and shoots the seed into the ground between the rocks; and when we get ready to harvest we first take out a search warrant.

The speaker said: Before I begin my talk, I have something to say.

NOTICE STUDY CLUB MEMBERS  
Muleshoe Study Club meeting has been postponed until further notice.

## Young People Of Progress Have Entertainment

The young people of Progress community were entertained with

a party in the home of Mrs. Jess Murrah Saturday night, April 2.

Those enjoying the evening were: Margaret Davis, Jon Ann Thomson, Charlene Bass, Jo Ann Hill, Betty Morgan, Dan Thomson, Bill Thomson, Robert Garrett, Dorothy Murrah of Plainview, Jesse Murrah and Jerene Murrah, Lubbock, Mrs. Russell Bearden and Mrs. Albert Davis.



### YOU'RE ALL SET NOW!

Windshield crystal clear . . . .oil checked . . . . . tires with correct pressure . . . . battery in working order . . . .water tank filled! You're all set to go now with these services we offer you, when you drive in for gas. For smooth driving, head your car our way!

### Parts And Accessories

# City Motor Co.

JIM BURKHEAD — "RED" GLASSCOCK — FRANCIS GILBREATH  
Phone 53 Muleshoe, Texas

### CARD OF THANKS

We wish to take this means of expressing our thanks and appreciation for the floral and love gift offerings at the death of our husband, father, brother, and uncle. May God's richest blessings be with all of you.

Mrs. O. G. York.  
Mr. and Mrs. Floyd Templar and Family.  
Mr. and Mrs. C. B. York.  
Mrs. Rufus Gilbreath  
And other relatives.

### HOLD GYPSY PARTY

The senior class at Muleshoe high school is giving a gypsy wailer roast this Friday night to the juniors. This party was planned in thank you to the juniors for the fine banquet which they gave the seniors this past week.

The group plans to leave the school at seven for Horseshoe Bend where the party is scheduled to take place.

Games were played until a late hour and refreshments of punch and doughnuts were served.

### SEE . . .

THE NEW 1950 MODEL  
**ZENITH**  
COMBINATION AT  
**SPENCE RADIO SHOP**

PLAYS ALL THREE  
SPEED RECORDS

ALSO  
YOUR DEPENDABLE  
**SERVICE SHOP**

PHONE 270-W

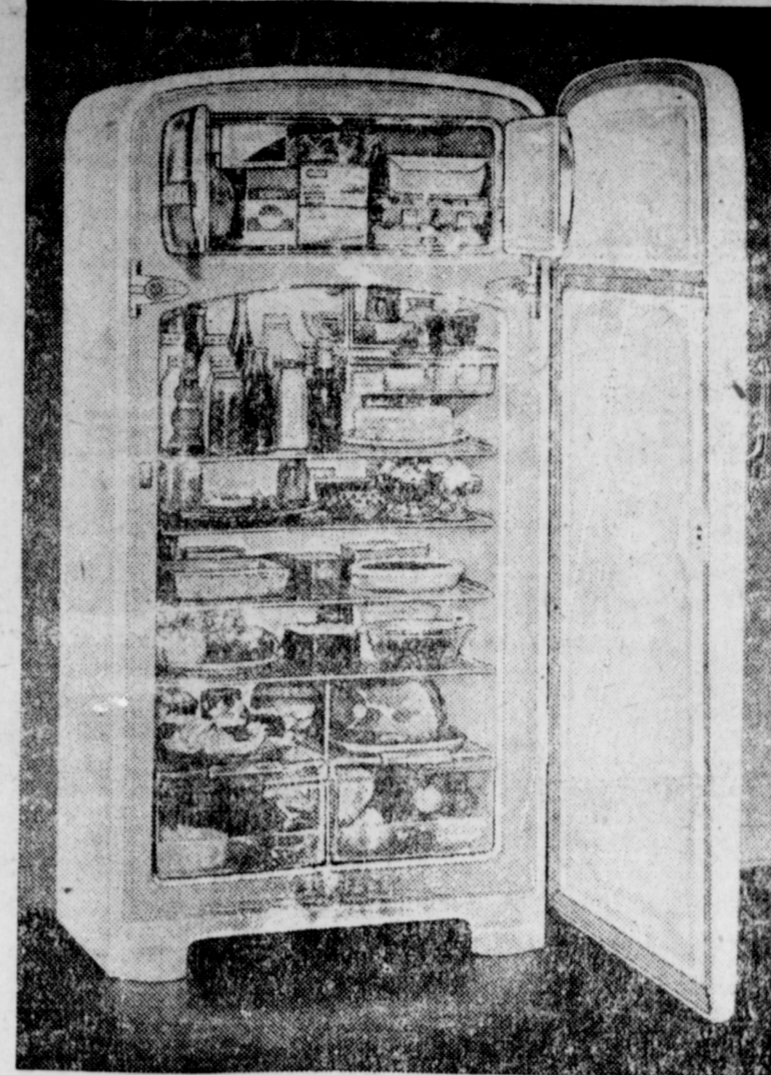

## New Admiral Refrigerator Now On Display At Berry Electric In Muleshoe

### ATTEND FUNERAL SERVICES

Mrs. Jess Murrah, Gordon Murrah, Claudis Murrah and family were in Lubbock Tuesday to attend the funeral services of Ben Bailey. Mr. Bailey was a brother-in-law of Hill Murrah of Muleshoe.

### WELLS IN MULESHOE

Bob Wells and Luke Wells were in Muleshoe this past weekend. They visited with friends for the short time.

### GOING TO SAN ANTONIO

Mary Jo White, Ellen Johnson, and Rilda Gabbett are spending the weekend in San Antonio at a State FHA Convention.

Pictured above is the new 1950 which is now on display at Berry Electric in Muleshoe. This is one of the most modern refrigerators on the American market.

One advantage of this refrigerator is that you can leave your foods uncovered without danger of them wilting, withering, or drying out. This is because the Admiral Dual-Temp there are no moisture stealing coils to dry out food. Instead, all foods get the cool and moist air they thrive on.

This refrigerator has two separate compartments—one for food storage and the other for freezing. Temperatures in the freezing compartment will get as much as 20 degrees below zero. A separate control operates the temperature of each compartment.

Defrosting is a thing of the past with this refrigerator. Cooling coils that create the dewy atmosphere have been built right into the walls, so there'll be no defrosting

### MULESHOE VISITORS

Supt. and Mrs. W. C. Cunningham and family of Mineral Wells visited in Muleshoe last week end.

to do. If surplus moisture develops a concealed Moistrol collects and evaporates it automatically.

A few other features of this refrigerator is that it stores up to 84 pounds of food, quick freezes food very fast, instant release ice tray, has lots of storage space, ultra-violet sterilamp, extra large storage drawers, and several other features.

Berry Electric invites you to come by and inspect this new refrigerator at any time and to ask any questions you may like concerning its construction and operation.

### ATTEND GROCERY MEET HELD IN LUBBOCK

Mr. and Mrs. Horace Blackburn and daughter, Joyce, traveled to Lubbock Monday night to attend a Stokely's banquet held at the Country Club there.

The Olan Stuart Wholesale Grocery in Lubbock invited the local people, and Stokely's provided the entertainment and also the food which was served cafeteria style. Altogether there were about 300 persons present from all over the South Plains.

**LUZIER'S**  
Fine Cosmetics & Perfumes  
1101 East 2nd St.  
**MRS. E. E. HOLLAND**  
Phone 256-W

## NOTICE to CAREFUL SPENDERS



If you're like some folks we know, you "shop around" before you clink coins on a counter. You want to be sure the cleaner you choose gives you the most prompt and careful service at the most considerate price. So wisely choose us!

### Lambert Cleaners

Woodie Lambert

Phone 232

Muleshoe

## Which would happen in your refrigerator?

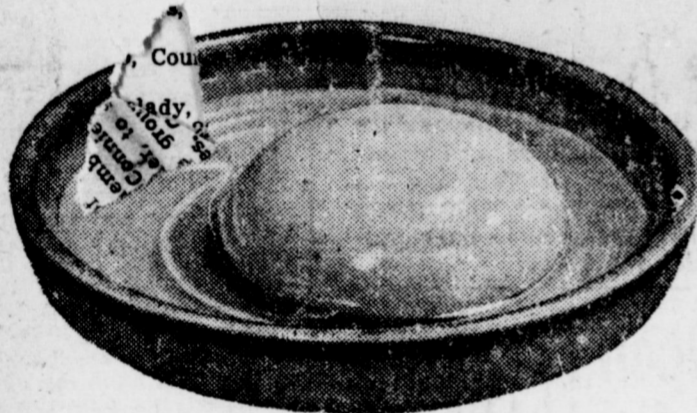

This egg was kept uncovered for 7 days in an Admiral Dual-Temp Refrigerator. The cool, dewy atmosphere of the Dual-Temp has kept this egg yolk golden yellow, moist, fresh and useable.



This egg, taken from the same dozen, was kept uncovered for 7 days in an ordinary refrigerator. Exposed coils have drawn out the moisture. The white has crystallized. The yolk is dry and hard.

### Keeps all foods from drying out!

The Admiral Dual-Temp is more than just a spacious moist-cold refrigerator, it's an honest-to-goodness home freezer, too. It quick-freezes at 20° below zero—holds up to 84 pounds of frozen food.

Far fresher, far longer! In the big moist-cold compartment foods stay fresh in *uncovered dishes*. Even strong flavored foods such as cheese, fish, cantaloupes won't share their scent in an Admiral Dual-Temp. An ultra-violet Sterilamp helps purify the air.

Say-bye to all defrosting chores! You've seen the last of frosted coils and messy drip pans, too. The cooling coils that create the cool, dewy atmosphere have been built into the walls—out of sight, out of mind, so there's no more work for you.

Extra space at no extra cost! Now you get full-length cold—over 3 cubic feet more storage space at no extra cost. For the best buy you've made, come see a Dual-Temp now.

We have Admiral Refrigerators priced as low as \$189.95

# Admiral

DUAL-TEMP

# BERRY ELECTRIC

TELEPHONE 98

MULESHOE, TEXAS



### TO NEW WASHDAY

# freedom

Simple as 1-2-3! Wash-day drudgery vanishes completely when you leave it to *electricity*. No steaming heat, no back-breaking labor, no hours-on-end of energy-robbing soak, scrub and rinse. Just place clothes and linens in your electric washer . . . set the dial . . . and leave the *hard work* to electricity! So convenient, so efficient . . . so *dependable, too*. Even the most fragile linens and laces come out fresh as an April dawn . . . beautifully *clean* . . . thanks to this gentle, *modern care*. Ask to see the new, *completely automatic* electric washers when you visit your dealer. Remember—only a few cents a day gives you new wash-day freedom.

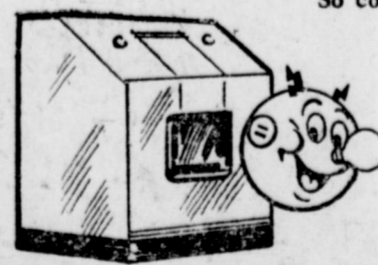

SOUTHWESTERN

# PUBLIC SERVICE COMPANY

25 YEARS OF GOOD CITIZENSHIP AND PUBLIC SERVICE

**Hospital News**

Stephen Young, small son of Mr. and Mrs. J. E. Young, was in for medical care. He has gone home.

Mr. Melvin Lee was in for medical care. He has been discharged.

Mr. Claude Gary is in for medical care. He is resting fair.

Mr. H. E. Goodman was admitted due to an accident. He is improving.

Carolyn Harper, daughter of Mr. and Mrs. Roy Lee Harper, underwent a tonsillectomy. She has gone home.

Sylvia Pool is in for a few days for medical care.

R. D. Dale was admitted due to a farm accident. He is resting fair.

**CONGRATULATIONS TO:**

Mr. and Mrs. James Cox on the birth of a son, James Darrell, Apr. 22.

Mr. and Mrs. C. E. "Pete" Wilford on the birth of a daughter, Sandra Kay, April 22.

**NOTICE CLUB MEMBERS**

Muleshoe Study Club will not meet tonight. The meeting has been indefinitely postponed.

**GO TO LITTLEFIELD**

Mr. and Mrs. M. G. Bass were in Littlefield last Monday night at a Home Economics Style Show which was given there.

**MAID'S PARTY FROCK**



The 1950 Maid of Cotton, 12-year-old Elizabeth McGehee of Tarrantburg, S. C., has a beautiful wardrobe of cotton party frocks in her famous collection of cotton frocks. This chic two-piece was created by Margaret Newman in lustrous cotton satin by W. J. Simpson, the National Cotton Council says. It is designed in shades of India pink and cranberry.

**Political Announcements**

The following announcements for public office are made subject to the action of the Democratic Party primaries.

For State Representative, 120th Legislative District: HAROLD M. LAFONT (Re-election)

Judge, 64th Judicial District: ROBERT (Bob) KIRK (Re-election) E. A. BILLS (Re-election)

For District Attorney, 64th Judicial District: JOE SHARP (Re-election)

For County Judge And Ex-Officio County School Superintendent: CECIL H. TATE (Re-election)

For County Treasurer: HELEN JONES (Re-election)

Sheriff, Tax Assessor & Collector: HUGH FREEMAN (Re-election) DANIEL B. BOONE (Re-election) G. G. YOUNG (Re-election)

For County Attorney: NORMAN BAYS

County & District Clerk: M. G. BASS (Re-election)

Commissioner, Prec't. 1: L. T. McKILLIP (Re-election) NEAL WARREN (Re-election)

For Commissioner, Prec't. 2: WOODROW W. COUCH (Re-election) TOM L. SMITH (Re-election) A. T. (Tracy) WHITE (Re-election)

For Commissioner, Prec't. 3: R. R. (Bob) KINDLE (Re-election)

For Commissioner, Prec't. 4: R. P. McCALL (Re-election)

LAMB COUNTY For Commissioner, Prec't. 2: E. C. CLAYTON

**Half Century Club Met In Moore Home**

Mrs. W. D. Moore entertained the Half Century Club in her home April 20 with Mrs. H. C. Holt as co-hostess. There were 14 members present.

The club voted to give the Bailey County Cemetery Association \$10. The afternoon was spent visiting and playing games.

The next meeting will be with Mrs. Anna Moeller, May 4. This will be an all day meeting with a covered dish luncheon.

This is Mrs. Moeller's birthday and all members are urged to be present.

Read The Want Ads. Every Week.

**Mrs. Nash Hosts Sunshine Club**

The Sunshine Club met with Mrs. Herbert Nash April 20, after having missed three meetings.

Present were members, Mesdames L. V. Kolar, M. M. Simmons, Muriel Barnhouse, Cecil Harvey, George Chambliss, Ike Stinson, J. H. Hart, C. H. Odom, one new member, Mrs. O. C. Kirk, two visitors, Mrs. Ona Odom, of Portales, and Mrs. J. W. Johnson.

We were sorry to hear that Mrs. L. D. Tipton is ill and we certainly missed her.

The next meeting will be with Mrs. M. M. Simmons, on the regular meeting date, April 27.

Several club members and vis-

**Mrs. Mooney Host To Y. L. WSCS**

The W. S. C. S. of the Y. L. Methodist church met Thursday in the home of Mrs. Mooney.

Mrs. Mae Wilterding conducted the business session. The group sang "Faith of Our Fathers" and Mrs. Jones led in prayer.

Mrs. L. D. Jones talked on "The Changing Family Throughout the World;" Mrs. Gladys Moore Educating the Family in Africa and the Christian Home in Africa; Mrs. Carrol Jones, The Changing Home

itors spent Sunday evening in the John Ladd home in an open house. Cake and punch were served, furnished by several ladies of the club.

in China; Mrs. Mooney, India's Festival of Lights; Mrs. Lillian Blalack, The Evangelical Movement in Latin America.

Mrs. Mae Wilterding, Churches and Home Must Work Together in the U. S. A.; Mrs. Mae Quessenberry gave the devotional scriptures readings taken from Deut. 6-5-14; Luke 2-51, Prov. 22-6, John 13-35.

The next meeting will be a social May 4, in the home of Mrs. Mooney, and all are invited.

It was voted to see about sending a colored delegate to training school in Amarillo.

The meeting was closed with the regular benediction.

**TO ATTEND HOMECOMING**

Mr. and Mrs. A. J. Gardner and son, Don, and Mr. and Mrs. Paul Gardner are planning to attend Homecoming and Parents Day at Tarleton State College at Stephenville this week end.

**THOMSON WINS FIRST IN EXTEMPORANEOUS SPEAKING AT REGIONAL**

Bill Thomson came through for M. H. S. with flying colors as he took first place honors in extemporaneous speaking in the regional meet at Lubbock Saturday. He drew for his topic. In case you wondered you are disqualified if you speak less than four minutes

or more than eight. Winning regional gives Bill the right to enter state at Lubbock. At this writing he did not know whether he would go or not.

Roald "Buck" Johnson placed second in his entry in junior declamation at regional. Joe Cummings came through with a fourth place in the low hurdles as he was the only track boy to place.

Appreciation Day is Saturday

**DR. B. R. PUTMAN OPTOMETRIST**

First Door North Sue's Beauty Shop Muleshoe, Texas Phone 342-J

**EVERYBODY IS ENTERING IN!**

*Dollar*  
**DAYS**

**PIGGLY WIGGLY**

**FROZEN**

**ORANGE JUICE, can 29c**

**PEAS, frozen, pkg. 29c**

**SPINACH, frozen, pkg. 29c**

**PEACHES, frozen, pkg. 29c**

**BALLARD**

**BISCUITS, 2 cans for 27c**

**OLEO, Hollandale, lb. 19c**

**TISSUE, Waldorf, 3 for 25c**

**MAC., Skinners, pkg. 11c**

ALL 5c BARS

**CANDY, 24 for \$1.00**

**HEART OF PLAINS GREEN BEANS No. 2 Can 7 for \$1**

50c SIZE

**MILK of MAGNESIA 39c**

**RUBBING ALCOHOL, pint 10c**

**TONI REFILL KIT, \$1 box for 59c**

**TUMS, 3 rolls for 25c**

**BOBBY PINS, 10c pkg. for 5c**

LIBBY'S

**CORNED BEEF, 12. oz can. 49c**

LIBBY'S

**POTTED MEAT, 1/4can, 3 for 25c**

CROWN

**POTTED MEAT, 1/4can, 3 for 20c**

**SALMON, pink, tall can 39c**

**KOOLAIDE, 6 pkgs. for 25c**

TUXEDO

**TUNA, 1/2can 25c**

BAMA, 12 OZ. JAR

**APPLE JELLY 15c**

WHITE HOUSE

**APPLEBUTTER 38 oz jar 29c**

**OXYDOL Large Box \$1.00**

4 For

PET, TALL CAN

**Milk 8 for \$1**

LIBBY'S 300 CAN

**Tomato Juice 10 for \$1**

EVENFLO NURSING

**Bottles, 4 for \$1**

PINT BOTTLE

**Karo Syrup, 5 for \$1**

BIB 4 OZ. CAN

**ORANGE JUICE 9c**

**PABLUM, small box 23c**

HIC 6 OZ. CAN, 3 FOR

**Orange Juice 3 for \$1**

FARMER BOY

**PICKLES, Qt. 23c**

**P & G SOAP, 2 for 15c**

KRISPY - 2 LB. BOX

**CRACKERS, 2 for \$1.00**

HARVEST INN

**CORN, No. 2 can, 8 for \$1.00**

KRAFT - 16 OZ. JAR

**Salad Dressing, 3 for \$1.00**

COFFEE

**FOLGER'S, 2 lb. can \$1.53**

**TREND, large box 19c**

**FRESH FRUITS AND VEGETABLES**

WHITE CALIFORNIA

**POTATOES, New Crop, lb. 6c**

**ONIONS, Garden Fresh, bunch 5c**

**GARDEN FRESH RADISHES, Bunch 5c**

**FRESH CORN ROASTING EARS, each 5c**

**LEMONS, Sunkist, lb. 15c**

**PIGGLY WIGGLY QUALITY MEATS**

**FRYERS Fresh Dressed And Drawn 59c**

CHOICE BEEF - RUMP

**ROAST, lb. 59c**

WHITE TROUT

**FISH, lb. 19c**

ARMOUR'S STAR

**BACON, lb. 55c**

ASSORTED

**LUNCH MEATS, 45c**

**CHEESE Clearfield American Cheeze 2 lb. box 69c**

Chicken of the Sea, Strained

**Tuna, 1-4 can 17c**

MARY LOU - QUART

**GRAPE JUICE, 4 for \$1.00**

LIBBY'S 303 CAN

**PEACHES, 6 for \$1.00**

FRUIT - LIBBY'S 2 1/2 CAN

**COCKTAIL, 3 for \$1**

CHUM - TALL CAN

**SALMON, 3 for \$1**

MARSHALL 300 Can

**PORK & BEANS, 12 for \$1.00**

MARSHALL NO. 2 CAN

**HOMINY, 12 for \$1.00**

ALL FLAVORS

**JELLO, 14 boxes for \$1.00**

VIENNA - OLD BILL BRAND

**SAUSAGE, 10 for \$1.00**

ISABELLA

**PINEAPPLE, No. 2 can 23c**

DEER BRAND - NO. 2 CAN

**POTATOES, 8 for \$1.00**

**PIGGLY WIGGLY**

DAVIS & HUMPHRIES OWNERS & OPERATORS

# USE THE CLASSIFIED FOR RESULTS

The minimum for any classified ad is 35c; 2 1/2 cents per word for one insertion; 1 1/2 cents per word for additional insertions. All classified advertising is strictly cash in advance.

THE MULESHOE JOURNAL, Thursday, April 27, 1950



### At Some Bargains for this Week!

- 160 A. on highway, 3 room house, \$85 acre.
- 160 acres irrigated land north of Olton. Good 5 room house, modern 3 room house. Plenty of out-buildings. This is a bargain at \$145 per acre.
- 347 acres near Earth, 2 good wells and plenty of house room. This will make someone a good home. Priced to sell at \$210 A.
- Some good 160s, from \$85 on up. Some with good wells and improvements. All in the water belt.
- 33 acres, good well, on pavement. This is one of the best little farms in this country.
- And here is a good 40 acre tract on the paved road. Good well and 3 room house, will trade for house in town.

If you want to buy or trade, see me.

C. L. "HAPPY" DYER

Phone 13 Muleshoe

### YOU'LL COME LOOK —

#### YOU GET POSSESSION OF THESE PLACES

Jewelry and gift shop doing a good business and making money. Invoice stock, fixtures: \$2,000.00 and sell property.

We have two good drug stores doing good and these stores are in good towns.

Tourist Court located in Red River, N. M. priced to sell.

10 a. close to town, 5-room and bath, out bldg. and this place is worth the money.

20 a. well located, 6" irrigation pump, electric motor, nice young orchard started.

120 a. shallow water, 14" irrigation pump, 6-room modern home plenty out bldg.

160 a. on pavement. Modern home and 14" irrigation well.

160 a. good 6-room and basement home, good barn, good chicken house and brooder house, 12" electric irrigation well.

320 a. extra good land and well located on Highway, priced to sell.

320 a. 3-irrigation well, out bldg. good fences and 5-room house. This is a very choice place.

Finance your Irrigation well through our loan plan.

MULESHOE REAL ESTATE AGENCY

CLYDE A. BRAY, SR.

Box 793 - Muleshoe - Phone 282

### MR. FARMER

We urge you to look at the Oliver Automatic Wire Tie Hay Baler, Row Crop 88, 77, & 66 Tractors, Self Propel and Drag Combines, Universal Mowers, and many other items before you buy your farming needs in 1950.

### MOORE OLIVER CO.

822 West 7th Street  
Clovis, New Mexico

### Motts' Venetian Blinds And Awnings

Free Estimates

Phone 7416

North Commerce Way

CLOVIS, N. M.

FOR SALE: One good cow; pony, 5-years old, a dandy. See Pat Barret, Baileyboro. 18-2tp

### REAL ESTATE FOR SALE

#### FARMS LARGE OR SMALL

Ranches in Texas and New Mexico

● 80-acres with good irrigation will trade for dry land.

● Small farm on pavement, will trade for city property.

● 20-acres with good irrigation well.

● 160 acres northeast of town, new home and irrigation well.

● Other good farm listings.

#### CITY PROPERTY

● 4-rooms and bath, well located. Vacant now.

● 5-rooms near high school

● 3-bedroom home near grade school, two baths.

● 3 houses on 2-acres on pavement. This is a good rental.

● 2 houses on same lot rents for \$45. Each will sell for \$5,500.

● Plenty of good lots.

#### EDDIE LANE REAL ESTATE

Phone 24-W

### AT THE LONE STAR TRADING POST IN MULESHOE



You can buy a NEW FORD TRACTOR for only \$300 down, the balance in TWO years. See it quick!

—160 Acres good level land, well improved at only \$150 per acre. Has 10 inch pump.

—160 Acres land near Earth. Fine large home. New irrigation pumping plant. Good red land for only \$210.

—17 Acres land on pavement for \$1100 down.

—6 acres land, on pavement, 3 room house, \$440 pump \$750 down.

—1 more G. I. houses under construction with Commitment on it.

SEE DAVE AYLESWORTH  
MULESHOE, TEXAS

### AT THE LONE STAR TRADING POST



### KITCHEN MEMO

For the families who like their pie with cheese, this recipe puts the cheese right into the filling to cook with apples in a pastry shell. To make Chateau Apple Pie, scald 1 cup evaporated milk in a double boiler. Add 1/2 lb. shredded processed cheese and 1/2 tsp. salt. Keep over heat until cheese is melted, stirring frequently. Gradually stir the mixture into 2 eggs, slightly beaten. Combine about 1/2 cup sugar, 1/2 tsp. cinnamon, 1/2 tsp. nutmeg. Sprinkle over 2 cups apples, thinly sliced. Put apples into unbaked pie shell. Bake in hot oven (425° F.) 15 mins. Then turn down gas to reduce oven heat to 325° F. Pour custard mixture over apples in pie shell. Continue baking until a sharp knife inserted near the center of pie comes out clean—about 35 mins. Cool and serve.

All automatic gas ranges built to "CP" standards are equipped with lifetime guarantees for top, oven and broiler burners.

As soon as cooking pressure is reached turn down the flame under your pressure cooker. Then begin to count time for cooking period.

When cooking fudge, don't beat it as soon as it's taken off the burner. Rather, pour fudge into chilled bowl, then beat with egg beater to get it creamy.

Don't be too startled at the amount of lint you get in the lint trap of your gas dryer. It's no more than when clothes are hanging outside. Only difference is that outside the wind blows the lint away and you can't actually see it.

Shirley Mae Cooper, 18, of Baton Rouge, La., was highest scorer in individual judging at the National Future Farmer Contest at the National Farm Show in Chicago. Miss Cooper who had a total of 1,100 points, is shown with the prize-winning cocker-od awarded her as first prize.

FOR SALE: Bendix Laundry with 16 units, two dryers, water softener and other equipment. See Mrs. James L. Moore, Muleshoe. 17-tfc



### Hog Breeders Resume Pelletized Feedings

Post-War Availability Of Dairy Products Helps

Many hog breeders have reluctantly dropped skim milk and dairy by-products from their hog rations in the past few years.

Although farmers for generations have recognized the values of milk products in hog feeding, several factors have frequently influenced them to forget or ignore those values.

But now that dairy by-products can be adapted to self-feeder and labor-saving feeding programs through pelletizing of the products,



Rations which include pelletized dairy products produce champions such as this one. This Hampshire, shown by James Henderson, Colo., Iowa, was grand champion over all breeds at the 1948 Iowa State Fair.

They are again returning to their traditional place in more and more hog rations.

This is indicated in a summary of 1949 state fair results across the midwest hog belt, which seems to re-emphasize the feeding value of milk by-products and points up the fact that they can be fitted into self-feeder programs.

The summary, prepared by Kraft Foods company, shows a total of 72 championship prizes and 70 first prizes won at six big state fairs and the national barrow show by hogs fed a pelletized dairy product in their rations.

### Rats Blamed for Spread Of Mesquite in Arizona

Desert rats that gather refuse feed, store it in shallow caches, and leave many of these undisturbed, are practically planters of the stored seed. This is one of the important causes of the rapid invasion of grassy range lands by mesquite shrub.

Mesquite, says the U.S. department of agriculture, displaces forage grasses and reduces the beef and wool production. In areas in Arizona the number of mesquite shrubs to the acre has increased about 50 per cent in the past 15 years, according to a U.S. forest service report.

The Merriam kangaroo rat is a small rodent that lives in the arid areas of the southwest. The mesquite is one of its favorite foods.

### Highest Scorer



Shirley Mae Cooper, 18, of Baton Rouge, La., was highest scorer in individual judging at the National Future Farmer Contest at the National Farm Show in Chicago. Miss Cooper who had a total of 1,100 points, is shown with the prize-winning cocker-od awarded her as first prize.

### FARMS AND HOMES

#### FOR SALE OR TRADE

● 160 A., 6 room house, electric irrigation well, 90 A. in cult., 70 A. in grass, good barn, priced to sell.

● 80 A., 3 room and bath, new 10 inch electric well, barns and chicken house. Will trade for an apartment house in Lubbock.

● 40 A., 3 room and bath, good barns and sheds, 12 A. in alfalfa.

● 155 A. on highway, close in, 10 inch electric irrigation well, no improvements, \$130 per acre.

See us before you buy or sell.

Thank You

#### HANOVER & DAY

Morton Highway, Just North Of Courthouse  
Muleshoe, Texas

FOR SALE—By original owner, a good clean 1949 Ford Car. Overdrive, heater, radio, directional lights, sun visor, seat covers, 12,000 miles on speedometer. Guaranteed first class condition. G. S. DOWELL, 1710 Ave. C, Phone 38 or 153.

FOR SALE—Roycraft 27 foot two bedroom trailer house, '45 model. Factory made, reasonably priced. See BRYAN BOOTH, 6 1/2 miles W.

FOR SALE—Used 6 ft. Kelvinator. HARPER APPLIANCE. 18-tfc

FOR SALE: Nice fat fryers. Mrs. J. B. Burkhead. 18-1tp

SPINET PIANO—We have left on our hands, practically new spinet piano to be sold for balance of \$298.00. For details and location, write Credit Manager, Wolfe Music Co., 1808 Rose, Wichita Falls, Texas. 18-2tc

NOTICE—Pie and box supper, candidate speaking at NEEDMORE LODGE HALL, Friday night, May 5, 8:00 p. m. Everybody invited. 18-2tp

FOR SALE: Four-row DC Case tractor and equipment. A-1 condition, 4 miles North, 1-4 East Muleshoe. C. D. Hoover. 14-tfc

FOR SALE: 4 room stucco house to be moved, wired and with fixtures, \$1,200. Lawrence Quisenberry 1 1/2 mi. E. of Needmore, 182p

OUR BEST HOPE MARKET IS AT CLOVIS

CLOVIS HOG CO.

Clovis, N. M.

Phone 5122 Box 267

O. W. RINEHART AND W. E. McCUAN

BOVINA, TEXAS 12-tfc

## USED CARS

### A-1 Used Cars

— 1949 Custom Ford Club Coupe, with radio, heater and overdrive.

— 1949 Ford Custom Tudor, Radio and Heater.

— See Us For Good Used Pick-Ups.

### MULESHOE MOTOR CO.

"Your Ford Dealer"

PHONE 33 MULESHOE, TEXAS

## Western PUMPS



SALES & SERVICE  
See me at farm, 2 mi. out on Clovis Hwy, 1/4 mi. West of Muleshoe, Texas

Work Work — Repair Work On Any Type Pump

H. D. CRAWFORD  
Muleshoe Box 1123 Texas

## Pic-Tours of Europe

To help TOURISTS IN THE NETHERLANDS. POLICEMEN WEAR SMALL FLAGS OF DIFFERENT NATIONS ON THEIR SLEEVES. EACH FLAG INDICATES THAT THE POLICEMAN CAN SPEAK THE LANGUAGE OF THAT COUNTRY.



AMERICANS WHO GO TO EUROPE THIS WINTER ON TRIPS LASTING MORE THAN 12 DAYS MAY BRING BACK \$500 WORTH OF EUROPEAN MERCHANDISE WITHOUT PAYING DUTY ON IT.

ICELAND. ON THE EDGE OF THE ARCTIC CIRCLE, RAISES BANANAS AND OTHER TROPICAL FRUIT. THEY GROW IN GREENHOUSES HEATED BY HOT WATER PIPED FROM NATURAL HOT SPRINGS.

2ND HAND Magazines and funny books, exchanged and for sale. Mrs. Carothers. 17-2tc

BOSTITCH Staplers, cheap sturdy and dependable. We keep staples for Bostitch and several other makes. The Journal

STANLEY PRODUCTS Phone 24J MRS. ELGIN BOYTER 6-tfc

FOR SALE—Alfalfa seed 35c per pound. S. E. Goucher. 17-tfc

FARMS FOR SALE FARMER COUNTY FARMS —160 Acres, top quality. Beautifully smooth and level. All will irrigate. Plenty of irrigation water guaranteed. Only six miles from Bovina. Fair improvements. 50 A. wheat. All goes, possession now. For a limited time only at \$115 per acre.

—558 Acres close to Bovina. 400 acres in cultivation. 240 acres in wheat. All goes, possession now, \$60 per acre.

—320 acres, 8 miles from Bovina. 280 acres in cultivation. About 50 acres nice looking wheat. All goes, possession now, \$50 per acre.

FOR SALE—1942 Ford Tractor, \$400. Zeffie Childress. 17-2tp

FOR SALE—Brand new Ford Tractor. Would take milk cow as a part payment. L. V. Julian, 2 north 3-4 mi. west. 17-2tp

FOR SALE—M-M Model Z pump motor. See Ernest Park, 1 mi. east of Circleback. 17-2tp

FOR SALE: Good Fryers. Alive or dressed. Mrs. L. L. Cole, one mile north off Friona Hwy. 17-3tp

UNFURNISHED 3-ROOM and bath apartment for rent. Pauline Griffin. Pool Insurance Agency. Phone 113. 18-1tp

WANTED: 100,000 Rats to kill with Ray's Rat Killer. Kills rats and mice. 50c per bottle. Satisfaction guaranteed. Western Drug. 13-12tc

WANTED cotton seed to clean. FOR SALE good Mocha Storm Proof cotton seed, \$1.75 per bu. clean, treated and sacked. See E. Williams or write Box 466, Muleshoe, Texas. 14-6tp

FOR SALE—Cottonseed, 1st year from white sack Northern Star, 9 mi. NE. Muleshoe, Russell Bryant. 7-tfc

FOR SALE—8 ft. Servel Refrigerator for Butane. Sacrifice price. Cox Radio & Electric. 50-tfc

Wanted—Will take orders for custom made Venetian Blinds. Howard Cox, Cox Radio Shop. 23-tfc

HAVE PLENTY—Model 48 Remington shotguns, 12 gauge. E. R. Hart Co. 6-tfc

FOR RENT—40 Acres, with sale of equipment and irrigation motor, 8 miles NW of Muleshoe. J. B. LANDESS. 18-2tp

LOST—Brown leather billfold, containing important papers. Finder please return to me or to Journal Office for reward. James P. Wedel. 18-2tp

FOR SALE—about 50 head registered milking shorthorns, cows, heifers and bulls. F. L. Wenner, 3 East, 7 North Muleshoe. 18-3tp

SPECIAL PRICES On all Radiators. International Farmall Cores \$25 exchange. STOVALL-BOOHER Radiator Sales & Service Plainview, Texas 13-tfc

WATKINS DEALER WANTED In Bailey County. A real "honest-to-gosh" set-up for right man over 25 and under 55. If you have car, plenty of ambition and like to deal with farm customers, don't pass this up as just another ad—it isn't. For details without obligation, write A. Lewis, c/o the J. R. Watkins Company, Memphis, Tenn. 18-3tc

WANTED—Ironing to do in home. See Kathrine Lewis, first house north of Shady Rest Mattress Factory. 18-4tp

VISIT IN SONS HOME Sid Goodwin, of Hobart, Okla., is visiting in the home of his son and family, Mr. and Mrs. Ross Goodwin and children.

We are buying all grades and staples of the Cotton Loan Equities. We can also buy Equities of the Texas Cotton Cooperative Association notes.

## A. S. STOVALL

COTTON MERCHANT

Telephone 286

Muleshoe, Texas

## BETTER BUYS OF LIKE NEW USED CARS



PRICES SLASHED

1948 Half-Ton Dodge Pick-up

1938 Ford Coupe.

1949 Plymouth Special Deluxe 4-dr.

1939 Chevrolet 4-door Sedan

1941 Ford Tudor

1941 Ford Convertible

Several Older Models At Bargain Prices

C. W. GOSS AND SONS

ACROSS THE STREET FROM THE COURTHOUSE — NORTHEAST

MULESHOE TEXAS



### Prepare Woodwork For Repaint Jobs

#### Proper Preliminaries Make Task Easier

Woodwork in farm homes can be repainted more effectively if proper steps are taken to prepare the surface beforehand.

This conclusion was announced after a study of the subject by the Eagle-Picher company of Cincinnati. Their survey, according to reports, showed that preparing the surface beforehand will always be valuable, whether the work is to be done by a professional, or by the farmer himself.

If the woodwork has been painted before and the paint is in good condition, it should be washed down



In removing this paint brush from a can of paint, it is always best to scrape off any excess fluid to prevent dripping or streaking.

With a few drops of benzine on a dry cloth. This is done to remove any grease. Care should be taken, however, as benzine is inflammable.

Should the present paint on the woodwork be in poor condition, then it should be removed entirely, or at least in the bad spots, with a paint remover. This applies especially to areas with blisters, roughness, streaks or looseness. Any paint left on should be cleaned with benzine.

### New Farm Wagon



Like modern cars which "float" over the highways, this new, all-steel farm wagon has just been offered the American farmer to help smooth out rough fields and roads. Front and rear axle tilt independently (as shown) to give maximum flexibility and stability, even under capacity loads of 8,000 pounds. Auto-type wheels and steering mechanism are used.

### Spring Calving Permits Cheaper Winter Feeding

Spring calving permits use of cheaper lower-grade feed during winter. A cow that calves in the spring will get along nicely on a plain kind of ration. But the cow that calves in the fall must be fed a milk-producing ration during the winter to keep the calf growing rapidly. Such a ration is more expensive.

In a climate where the cow herd must be on a dry feed for five months, a total of about 1,300 to 1,500 pounds of digestible feed is needed in winter.

A 1,100-pound pregnant beef sow can be carried through the winter quite cheaply when fed 1,100 pounds of clover hay, 1,500 pounds of corn stover and 500 pounds of oats straw.

**ROAD NOTICE TO NON-RESIDENT LAND OWNERS**  
THE STATE OF TEXAS,  
COUNTY OF BAILEY, ss.  
We the undersigned Jury of Freeholders, citizens of said Bailey

## Muleshoe Study Club Hosts Club Groups Muleshoe WSCS In Muleshoe OES To Initiate

### In Southern Hospitality And Book Review Jennings Home

Wednesday, April 19, is a day long to be remembered by Study Club women of Muleshoe, Amherst, Morton, Friona, Littlefield, and Sudan, and Muleshoe non-member guests; for on that day Muleshoe Study Club members were hosts of southern luncheon and book review, at the Legion Hall.

The guests were greeted by Mrs. Julian Lenau, Mrs. Marion Harris, Mrs. Buck Wood, and Mrs. Buck Ragsdale.

The luncheon, served buffet style from a beautifully appointed table decorated with yellow roses and tulips, and tall yellow lighted tapers, consisted of chicken creole, golden glow salad, crisp vegetables, rolls, tea and coffee, and pralines.

Mrs. Irvin St. Clair and Mrs. G. O. Jennings assisted by Mrs. Ray Keeling presided at the silver coffee and tea services.

The speakers table was centered with large green umbrellas and white ties, with small green umbrellas filled with mints as favors.

The other luncheon tables, covered with white cloths, were centered with yellow floating roses and small yellow umbrellas filled with green and white mints as favors.

Mrs. Sam Damron played piano selection; Songs of the South were sung by Misses Helen Stovall, Ann Woodley, Barbara Douglass and Marion Clark, accompanied by Mrs. Noel Woodley; Shortini's Bread and Ol' Man River was sung by Dale Covert, accompanied by Mrs. C. W. Grandy;

Smilin' Through and There's No Tomorrow were served to two visitors, Rev. Craft and Mrs. Mildred Anderson, a sister of Mrs. James Case. Members mesdames H. A. Phillips, Curtis Spivey, Jim Cox, Buford Butts, James Case, N. H. Greer, Jim Burkhead, Ila Mae Lawler, Homer Sanders, Jr., Bill Collins, Olin Jennings, Francis Childers, Fred Johnson, Morris Childers, Harold Wyer, Delma McCarty, Miss Elizabeth Harden, and the hostess.

The next meeting will be with Mrs. Olin Jennings, Monday night, May 8.

Further plans were made on the Mother-Daughter banquet to be given Friday, May 12. Deadline on sales of tickets is Thursday, May 11th.

There is to be a district guild meeting at Tulia, May 7. Mrs. Curtis Spivey is to be on the program. Sunshine friends were revealed and names were drawn for the

County, Texas, duly appointed by the Commissioners' Court of Bailey County, Texas, at its March Term, 1950, to view and establish a 50 foot first class Road beginning at the Northeast Corner of Section Number 39, Block "X", and to end at the Southeast corner of Section Number 7, Block "Y", W. D. and F. W. Johnson Subdivision No. 2, Bailey County, Texas, and having been duly sworn as the law directs, hereby give notice that we will on the 16th day of May, 1950, assemble at the beginning of said road and thence proceed to survey, locate, view, mark out and establish said road, beginning at the Northeast Corner of Section Number 39, Block "X", W. D. & F. W. Johnson's Subdivision, Bailey County, Texas, said Northeast corner of said section Number 39, being the center line of the proposed road at its point of beginning said center line running South along the section lines between said sections Number 39, Block "X", and Section Number 11, Block "Y", continuing along the Section lines between Sections 5 and 10, Block "Y", and continuing along the Section lines between sections 6 and 9, Block "Y", and continuing along the Section lines between Sections Numbers 7 and 8, in Block "Y", said proposed New Road Right of way to extend 25 feet on each side of said above described centerline and said proposed new road and the center line thereof to end at the Southeast corner of Section Number 7, Block "Y", W. D. & F. W. Johnson Subdivision Number 2, Bailey County, Texas.

And we do hereby notify E. K. WARREN & SON, A CORPORATION, OF THREE OAKS, MICHIGAN, and any and all persons owning lands through which said road may run, that we will at the same time proceed to assess the damages incidental to the opening and establishment of said road, when they may, either in person or by agent or attorney, present to us a written statement of the amount of damages, if any, claimed by them.

Witness our hands this 10th day of April, A. D. 1950.  
GUY NICKELS  
C. H. HOLDENMAN  
RALPH BLACK  
C. A. ADAMS  
Jury Of View.  
16-4tc

### Our Honor Roll . . .

- New subscriptions to The Journal this week are:
- R. E. Jackson, city.
  - H. A. Whitefield, Star Rt. 1
  - Bryan Booth, Route 2
  - J. A. Littleton, Earhart
  - Harry Jesko, Farwell
- Those renewing their subscriptions this week were:
- W. Q. Casey, City
  - Albert Carroll, City
  - Pat Bullock, City
  - Taylor Produce, City
  - D. W. Winn, City
  - E. H. Baugh, Route 1
  - Chester Setliff, Enoch
  - Mrs. W. S. Smith, Route 1
  - John W. Rodgers, Baileyboro
  - J. G. Garth, Star Rt. 2
  - E. B. Fleming, Baileyboro

next four months.

Lemon pie, coffee, nuts and mints were served to two visitors, Rev. Craft and Mrs. Mildred Anderson, a sister of Mrs. James Case. Members mesdames H. A. Phillips, Curtis Spivey, Jim Cox, Buford Butts, James Case, N. H. Greer, Jim Burkhead, Ila Mae Lawler, Homer Sanders, Jr., Bill Collins, Olin Jennings, Francis Childers, Fred Johnson, Morris Childers, Harold Wyer, Delma McCarty, Miss Elizabeth Harden, and the hostess.

The next meeting will be with Mrs. Olin Jennings, Monday night, May 8.

### Muleshoe W. S. C. S. met in the home of Mrs. G. O. Jennings on Tuesday, April 25. Those present were Mesdames C. R. Farrell, H. C. Holt, W. D. Moore, Roy Bayless, Leota Witterding, Finley Pierson, Layne, J. H. Engram, and Beulah Carles.

Mrs. Moore had charge of the program. Presenting Jesus to Youth for Youth, and by Youth, several members assisting in the presentation.

The nominating committee made their reports and the following officers were elected: Mrs. Finley Pierson, president; Mrs. W. D. Moore, vice-president; Mrs. O. N. Jennings, promotional secretary; Mrs. Beulah Carles, recording secretary; Mrs. Leota Witterding, superintendent of supplies; Mrs. L. W. Haney, World Outlook; Mrs. G. O. Jennings, secretary Student Work, Youth, Children's Work; Mrs. H. C. Holt, secretary Christian Social Relations and Missionary Personnel; Mrs. Carles, Status of Women; Mrs. C. R. Farrell, treasurer.

The next meeting will be with Mrs. H. C. Holt May 2. After this meeting the day will be changed to Wednesday afternoons at 2:30.

### Monument Lake WSCS In Meeting

The Monument Lake Methodist W. S. C. S. met in the home of Mrs. Earl Burleson Thursday, April 20. New officers were elected. Mrs. Herbert Huff, President; Mrs. Ino. Shackelford, Vice-President; Mrs.

### Muleshoe Chapter No. 792 Order Eastern Star will meet in regular session Tuesday night, May 2, at 8 p. m.

This meeting is for the purpose of initiation, election of officers for next year and the regular order of business.

There will be special music during the initiatory work and refreshments will be served under the direction of the refreshment committee.

at 8 o'clock. All members of the club are invited and are expected to attend. However, it is desired that those who expect to attend should notify Ray Keeling, president of the club, so that those who prepare the food may know how many will be there.

Mr. Keeling will need this information by May 2.

assisted in putting on the "Dress Parade" recently given by the W. S. C. S. An interesting program followed. Lovely refreshments were served to Mrs. Cecil Cole, Mrs. J. G. Ann, Mrs. Pete Sanders, Vivian Ann, Mrs. W. H. Kirby, Mrs. Cass Stegall, Mrs. Carl Pollard, Mrs. Tommy Galt, and hostess, Mrs. Earl Burleson.

The banquet, given by the Muleshoe Quarterback Club, will begin Cecil Cole, Recording and Promotion Secretary. It was decided to send \$5.00 to Ruth Anderson who is in foreign mission work. Also discussed how to raise funds and choosing a logical time to entertain the men and their wives who

### MOVE TO MULESHOE

George Kirk, of Littlefield, moved here recently and is now staying in the home of Mr. and Mrs. C. H. Kersey. He is working for the Kidwell Construction Co., which is building telephone lines.

### VISIT IN LUBBOCK

Mr. and Mrs. Roy Bryant, Mr. and Mrs. Don Fudge, Margaret Sanders and R. E. Bryant spent the weekend in Lubbock visiting with friends and relatives.

### HOME FROM FISHING

Bert Seales and H. A. Douglass, Jr., have returned from a fishing trip near Del Rio.

### HOUSEWARMING HELD

A surprise housewarming was held for Mr. and Mrs. C. W. Wilhite and family last Tuesday night, April 25, in their new home. There were about sixty present. Among the entertainment was a reading by Jackie Bovell, Pat Lane and Wanema McKnight served at the punch bowl.

### BAND TO CANYON

The Muleshoe high school band is taking part in the band contests being held in Canyon the last half of the week.

### AIR CRASH VICTIM WAS NEPHEW OF MRS. JACKSON

Corporal Jefferson C. Booth, Jr., who was one of 35 killed in the crash April 21 of a U. S. Army Air Force transport near Tokyo, Japan, was a nephew of Mrs. M. L. Jackson, of Muleshoe.



Q. What is the name of these cuts of meat?  
A. Lamb riblets.  
Q. Where do they come from and how are they identified?  
A. Lamb breast. The breast bone is removed and the breast cut between ribs. Each small piece contains part of a rib bone.  
Q. How are they cooked?  
A. By braising or cooking in liquid. In braising the meat is browned in a small amount of hot fat, from 3/4 to 1 1/2 cup liquid is added, the utensil covered and the meat allowed to slowly cook until tender. In cooking in liquid as for a stew, the meat is browned or not as desired, completely covered with water and simmered until tender, about 1 1/2 to 2 hours.

THE JOURNAL Wants your news. Write, come by, or phone 54.

# BEFORE YOU CHOOSE . . . COMPARE BOTH TYPES

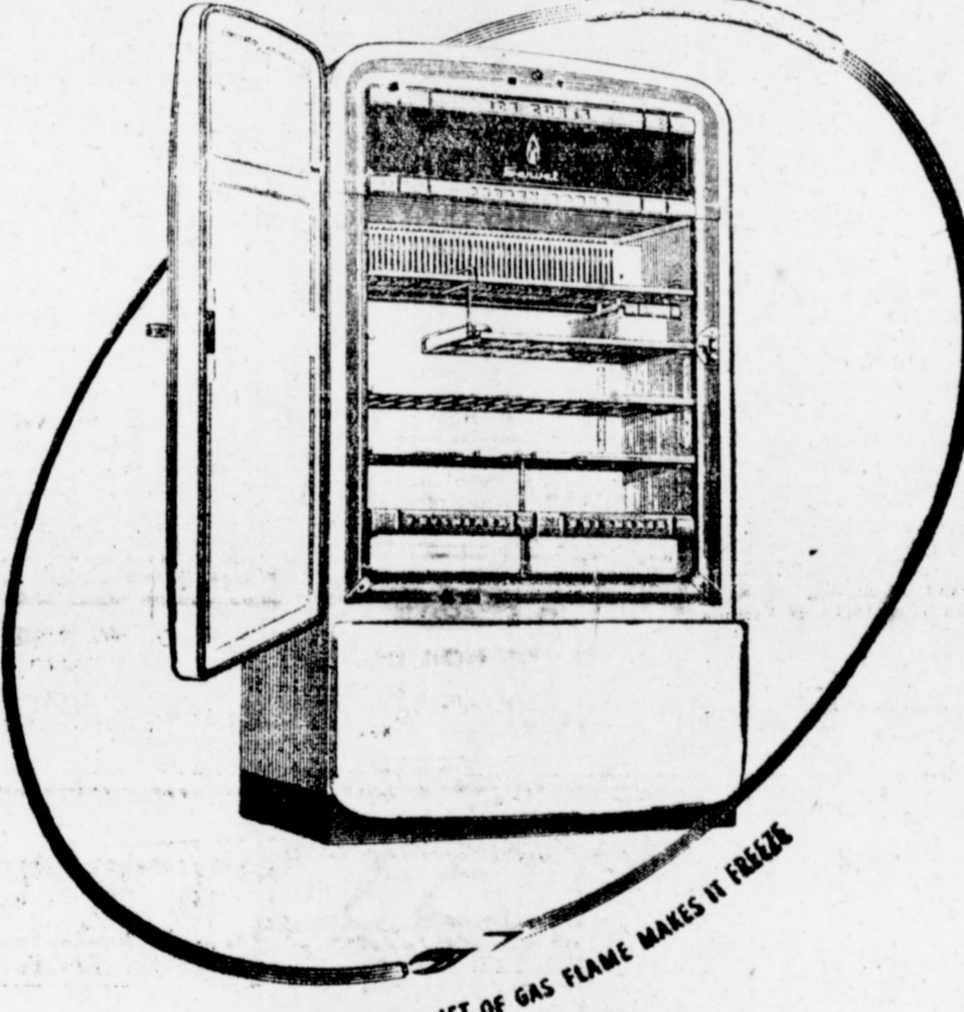

Only Servel the GAS Refrigerator has

NO MOTOR TO WEAR, NO MACHINERY TO GROW NOISY  
STAYS SILENT, LASTS LONGER

New! QUICK-CHANGE INTERIOR  
MAKES IT EASY TO STORE BULKY FOODS

New! LOW PRICES  
EASY TERMS! SMALL DOWN PAYMENT

ENJOY THE CONVENIENCE OF GAS REFRIGERATION IN YOUR HOME BY OUR NEW EASY-TO-PAY BUDGET PLAN

\$76.50 Down  
24 Monthly Payments of \$14.90 Each

Servel The GAS Refrigerator

## MULESHOE LIQUEFIED GAS CO.

PHONE 125 MULESHOE, TEXAS

**MULESHOE FUNERAL HOME**  
LOYD ROBERTS  
FOR AMBULANCE SERVICE CALL 47

### Junior - Senior Banquet And Prom Held Friday Night

A banquet and prom no senior could ever forget was staged by the junior class the past Friday!! Roy Bass, Lubbock attorney, was the speaker for the occasion and was really at his best, humorously. And then he lent a serious cast to the occasion, too. Supt. C. W. Grandy gave us a short talk, too, one which most of us won't forget for a long time.

Following this both the prophecy and the will were read by the classes and Miss Dixie Lee Jennings sang two numbers.

After the banquet all adjourned to the beautifully decorated gym with tables and a place for

### SENIOR NEWS

Bill Green and Ted Lawler were selected this week to be the other two speakers at commencement exercises by the senior class. Mary Jo White, valedictorian and Arlyn Kriegel salutatorian will be the other two speakers.

### Jerry Parsley Council Prexy

After the noise had died down and the fireworks were over, Jerry Parsley emerged from the heated race as the new student council president of Muleshoe high school for the year 1950-1951.

Johnny Whipple, his opposition, gave him a run for his money, though, with the final vote being 147 to 106.

Earl Jennings came out for the vice presidency race, beating Robert Waggoner by a vote of 157 to 95.

In the more feminine part of the race, Mona Smith was bested by Pat English 142 to 111.

Eugene Burman won the last race of the day as he became parliamentarian, winning over Bob King 11 to 82.

All voting was done at a poll set up in the study hall, with the heaviest vote coming during the second period. Results were tabulated each period.

As none of the four races were particularly close, it shows the majority of the students are behind the new student council officers for 1950-51 and, therefore, they should have smooth sailing. Right here we want to commend the student council for a most successful job done in its first year of existence!

We congratulate all you new officers and wish you the best of luck.

### HERE FROM LUBBOCK

Mrs. Carrie Bishop of Lubbock was a Sunday visitor in the home of Mr. and Mrs. Jack Schuster.

### SHOP IN CLOVIS

Margie Moore, Melba Fudge, Wanda Kimbrough, Barb Grandy, and Frances Roy spent Monday afternoon shopping in Clovis.

Dancing. The gypsy theme was carried out throughout from tumble weed to stardust.

Dancing went on until about twelve when the evening came to an end. A night to be remembered always, especially by the seniors.

THE JOURNAL Wants your news. Write, come by, or phone 54.

### Here's New Note in Home Beauty

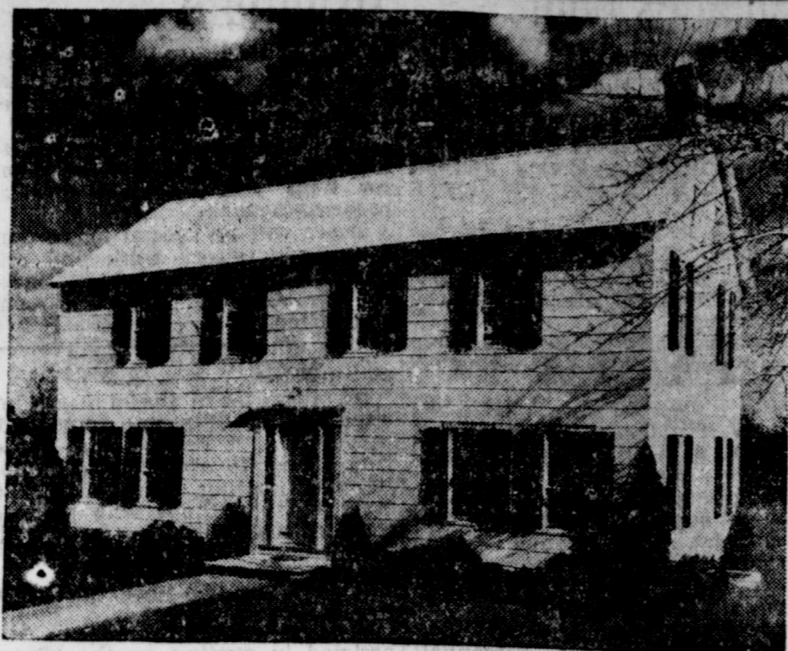

There's more than meets the eye in this attractive modern home. The roofing and siding shingles which contribute so much to its external beauty also serve as a permanent fire shield. They are made of asbestos-cement, a material that cannot burn. Now available in many new colors, styles and surface textures, they are equally suitable for urban or rural homes. They may be used either in new construction or over old walls and roofs.

### Chapter Girl



BETTY DALTON

Betty Dalton was chosen FHA Chapter Girl of the month in a recent meeting. She was chosen on the basis of her active participation in the organization.

Betty has three more years in high school and should be very useful to the organization in the future.

### GO TO EARTH

Mr. and Mrs. Clyde Bray went to Earth last Sunday afternoon to visit with Mrs. Bray's father and wife, Mr. and Mrs. George Carpenter.

LEGAL FORMS, Notes, Bill of Sale, etc. at The Journal.

### Senior Honor Students Named

Mary Jo White is to be valedictorian of the year's senior class, and Arlyn Kriegel will be the salutatorian.

Marquita Splawn was third ranking student in her class.

Mary Jo compiled the highest average. Not only did she rank high scholastically but she carries on many extra-curricular activities, such as president of FHA, editor of the annual, secretary of the student council and of Teentown, just to mention a few, ranking high both scholastically and in extra activities.

Arlyn was second high, participating in basketball and football, both last, plus the chorus, along with his studies and bus driving job, make him a busy man.

Marquita is the third ranking member of her class, being active in both FHA and pep squad. As third high in the class she wrote the senior class will for the new just past Junior-Senior banquet.

Congratulations, to the three of you. You have achieved a good scholastic record and are to be commended for it.

### Progress W. M. U. Met In Church

The Progress W. M. U. met in the Baptist Church April 24 at 2 p. m.

The meeting was called to order by the president, Mrs. E. W.

### SUNNY!



Wearing a sunny smile, this beautiful blonde enjoys sunny weather at the beach in her new knee-length shorts and a gay cotton T-shirt. Her "knee-hi" shorts are designed in cotton gabardine and her colorful T-shirt in striped

### FROM FISHING TRIP

Mr. and Mrs. W. L. Taylor returned Saturday from a two weeks stay in Hot Springs, N. M. While there they did some fishing and took the baths, they also visited

other points of interest in New Mexico.

### NEW MEXICO VISITOR

Mrs. Lela Barron left Wednesday for a few days visit with her daughter and husband in Albuquerque, N. M.

### MULESHOE ABSTRACT CO.

Complete & Efficient Abstract Service

Phone 352-J

Barry T. Lewis

### HOME LOANS



CONVENTIONAL AND FHA TO

BUY, BUILD or REMODEL

IN MULESHOE

FOR INFORMATION SEE



Clovis, N. M. P. O. Box 470

**HAVE YOU TRIED OUR 18 MONTHS UNCONDITIONALLY GUARANTEED TIRES**  
H. C. HOLT

### BAILEY COUNTY ABSTRACT CO.

ESTABLISHED IN 1900  
MRS. LELA BARRON L. S. BARRON  
ABSTRACTS — LOANS  
F.H.A. & G. I. LOANS TITLE INSURANCE

### REVLON . . . TOUCH & GLOW

The New Liquid Base And Face Powder To Match

### DIAMON-DEB . . . The Metal

File . . . For A Lifetime of Nail Care

CALL 114W FOR APPOINTMENT

### MULESHOE BEAUTY SHOP

Carolyn Moore — Rosemary Barbour — Lucille Cherry  
Muleshoe, Texas

### We Feature A Complete IRRIGATION MOTOR SERVICE

We Pick Up And Deliver TRY US AND SAVE MONEY!

### DOUBLE R MOTOR CO.

Formerly Millsap and Robertson  
Claude Riley W. H. Robertson  
Phone 163W — Muleshoe, Texas

## ELIZABETH WOODLEY INSURANCE

Nat'l Farm Loan Office Bldg. Phone 83

### LEAVE YOUR CAR WORRIES TO US

Why drive a car that is giving you lots of trouble—and causing you no end of unnecessary expense. Here at our shop, we have experts that know cars . . . and will gladly give you the low down, on what it will now take to fix up your car, so that it will look good and run good.

### EASY BUDGET PAY PLAN

Now for only a few dollars per month, we offer you complete Auto Service and Repairs on EASY PAYMENTS. Our specialized service includes everything for Cars and Trucks.

- ENGINE WORK • BATTERY
- ELECTRICAL WORK • RADIO

See us if you want a spark plug . . . or if you want a New Engine.

You are always welcome. Bring your Auto Troubles to us.

### C. & H. Chevrolet

PHONE 12 — MULESHOE

## Side Delivery Rake

A NEW

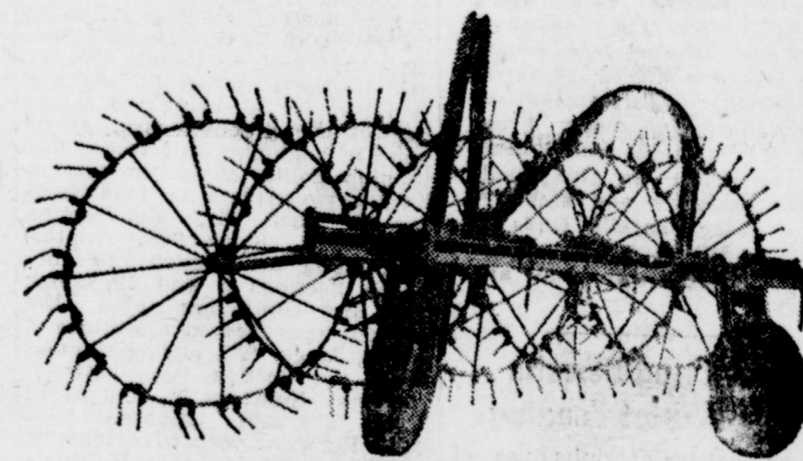

- \* Rakes Clean
- \* Fully Automatic
- \* Any Tractor May Be Used
- \* Eliminates Excess Rolling And Leaf Shatter
- \* Full Floating Action for Border and Contour Raking
- \* Maintaining Cost Minimized
- \* Timken Equipped
- \* Standard Rubber

Eliminating Gears, Chains, Sprockets. Flexible and Adjustable To All Purposes, High Speed Raking. Far Above All Raking Standards. Built To Take The Hardest Kind of Work. Adjustable from 4 ft. to 9 ft. Tried, Tested, and Proven To Be The Answer To All Raking Problems.

YOU SAVE MONEY! YOU SAVE TIME!

See It At

## FRY & COX BROS.

M-M Farm Machinery  
A ONE STOP FARM SERVICE  
Muleshoe, Texas  
Phone 35

## At The Churches



### SCHEDULE OF SERVICES

**UNITED PENTECOSTAL**  
Mrs. Maggie Aken, Pastor  
Sunday School 10:00 a. m.  
Preaching Service 11:00 a. m.  
Evening Service 7:30 p. m.  
Tuesday Evening 7:30 p. m.  
Friday Evening 7:30 p. m.

**CHURCH OF THE NAZARENE**  
Rev. D. L. Grant, Pastor  
Mack Hale, S. S. Supt.  
MORNING WORSHIP

Sunday School 10:00 A. M.  
Morning Worship 11:00 A. M.  
**EVENING WORSHIP**  
Young People's Service 7 P. M.  
Evening Worship 7:45 P. M.

**MAIN STREET MISSIONARY BAPTIST CHURCH**  
M. E. Robinson, Pastor  
Sunday School 10:00 a. m.  
Morning Worship 11:00 a. m.  
Training Union 6:30 p. m.  
Evening Worship 7:30 p. m.  
W.M.U. (Wed.) 2:00 p. m.  
Mid-Week Prayer Service  
Wednesday 7:00 p. m.

**LONGVIEW BAPTIST CHURCH**  
Rev. J. E. Moore, Pastor  
Sunday School 10 a. m.  
Preaching Services 11 a. m.  
B. T. U. 8 p. m.  
Preaching Service 8:30 p. m.  
W. M. S., Monday, 2:30 p. m.  
All Church Night, Wed., 7:30 p. m.

**ASSEMBLY OF GOD CHURCH**  
Rev. L. H. Hubbard, Pastor  
Sunday School 10 a. m.  
Morning Worship 11 a. m.  
Evening Service 8 p. m.  
Young People's Service, Tuesday 8 p. m.  
Mid-week Service, Thursday evening 8 p. m.

**FIRST BAPTIST CHURCH**

Rev. A. W. Haine, Pastor  
Sunday School 9:45 a. m.  
Morning Worship 11 a. m.  
Training Union 6:30 p. m.  
Evening Worship 7:30 p. m.

Officers and Teachers,  
Wednesday 7 p. m.  
W.M.U. Wednesday 2 p. m.  
Choir Rehearsal, Thursday 7 p. m.

**FIRST METHODIST CHURCH**  
T. G. Craft, Pastor  
Sunday Services  
Bible Study 10 a. m.  
Church School 9:45 a. m.

Preaching 11 a. m.  
Young People 6 p. m.  
Evening Worship 7:30 p. m.  
Midweek Service, Wednesday 7:30 p. m.  
W.S.C.S., Monday 2:30 p. m.  
Choir Rehearsal, Wednesday 7:30 p. m.

**ST. JOHN'S LUTHERAN CHURCH**  
Lariat, Texas  
W. B. Gummelt, Pastor  
S. S. and Bible class 10 a. m.  
Divine Services 11 a. m.  
Ladies' Aid meet the first Thurs. of ea. mo. 2:30 p. m.  
The Waltham League meets 1st Sun. of ea. mo. 6:30 p. m.  
Sunday School Teachers meet every Wed. 7:30 p. m.  
At St. John's Lutheran Church. A Cordial Welcome Awaits You

**NORTH SIDE CHURCH OF CHRIST**  
Worship, each Lord's Day 10:30  
Extending to all a cordial invitation.

**PROGRESS BAPTIST CHURCH**  
Rev. E. W. Campbell  
Sunday School 10:00 a. m.  
Morning Worship 11:00 a. m.  
B.T.U. 7:30 p. m.  
Evening Worship 8:30 p. m.  
Mid-Week Prayer Service  
Wednesday 7:30 p. m.

**LAZBUDDY METHODIST CHURCH**  
Rev. Silas Dixon, Pastor  
Sunday School 10 a. m.  
Church Service 11 a. m.  
Evening Service 8:30 p. m.  
Mid-Week Prayer and Song Service 8:40 p. m.  
Everyone invited to our services.

**CHURCH OF CHRIST**  
Muleshoe, Texas  
Lord's Day Services  
Bible Classes for all 10:00 A. M.  
Preaching 10:50 A. M.  
Communion 11:45 A. M.  
Preaching 8:00 P. M.  
Wednesday  
Ladies Bible Class 3:00 P. M.  
Bible Study & Singing 8:00 P. M.  
Ebb Randol Minister

**MULESHOE PRIMITIVE BAPTIST CHURCH**  
On Clovis H-way at Shady Rest  
Second Sunday 11:30  
Elder L. M. Handley  
Fourth Sunday 10:30  
Elder K. B. Martin  
Theron West, Church Clerk

**Y. L. - PROGRESS METHODIST CHURCH**  
(At Progress 1st & 3rd Sun.)  
(At Y. L. 2nd & 4th Sun.)  
Carroll M. Jones, Pastor  
Union Sunday School 10 a. m.  
Preaching Service 11 a. m.  
Bible Study Classes 7 p. m.  
Preaching Service 7:30 p. m.  
**FIRST BAPTIST CHURCH**  
L. E. Edwards, Pastor  
Lazbuddy, Texas  
Sunday School 10 a. m.

**ZILPHA ZIMMER**  
RETAILER  
Look and Feel Better in Individually Designed "Spirilla" Natural Support  
Free Demonstration

## Griffin Runs For Agriculture Post

James D. Griffin, 32 year old native of Kemp in Kaufman County, who piled up a record total of 450,599 votes against J. E. McDonald in the 1948 race for Commissioner of Agriculture, announced his candidacy for the post in the July 22 Democratic primaries today.

McDonald, in a statement last January 25, said he was retiring from the office after more than two decades as Agriculture Commissioner, because he was an old man and felt that he had served his time. McDonald later changed his mind.

Griffin, now a cotton farmer of Mission, Texas, said he had delayed his announcement because he has been giving a lot of attention to his cotton crop and was trying to raise the first bale of the 1950

**ANTIOCH PRIMITIVE BAPTIST CHURCH**  
Across Street from Hospital  
B. T. U. 7:00 P. M.  
Evening Services 8:00 P. M.  
Mid-Week Services Wed. 7:30 P. M.  
W. M. U. Thur. 2:00 P. M.  
Morning Worship 11 a. m.  
Training Union 6:45 p. m.

**Y. L. BAPTIST CHURCH**  
First and Third Sundays  
Rev. Lavender, Pastor  
Sunday School, 10 a. m.  
Morning Worship, 11 a. m.  
Training Union, 7:30 p. m.  
Evening Worship, 8:30 p. m.  
Services every 3rd Sunday Starting at 10:30  
Elder Jimmie Bass, Pastor  
Service Saturday at 2:30 p. m. and First Sunday.  
Singing every Sunday night except on First Sunday.

**WEST CAMP FIRST BAPTIST CHURCH**  
Rev. E. H. Mitchell, Pastor  
Sunday School 10 a. m.  
Morning Worship 11 a. m.  
Evangelistic Service 7:45 p. m.  
Mid-Week Prayer Service 7 p. m.  
"Not forsaking the assembling of yourselves together. Heb. 10:25."

**ANTIOCH PRIMITIVE BAPTIST CHURCH**  
Across Street From Hospital  
ELDER JIMMIE BASS, Pastor  
Our meeting time has been changed to the First Sunday and Saturday at 2:30 p. m.  
Singing every Sunday night excepting First Sunday.

**DENTIST**  
DR. A. E. LEWIS  
Downstairs - McCarty Bldg.  
Office Hours  
9 a. m. to 12 - 1 to 5 p. m.  
Office Pho. 131 - Res. Pho. 220J

## Texas Adds New Contest To 4-H Club Program

A brand new contest has been added to the 4-H program in Texas and 20 other states, the National Committee on Boys' and Girls Club Work has announced.

Named the 4-H Public Speaking program for 1950, it will be conducted through the state club office and county extension agents.

If any state prefers to conduct a 4-H radio speaking program, or a combination public speaking and radio speaking program, it may do so, according to the announcement.

As incentives for outstanding achievement in the contest, gold-filled medal awards are provided for the boy and girl winner in each participating county by the Pure Oil Company. State awards com-

prise a set of silverware in a handsome chest for the outstanding girl, and a standard American make 17-jewel gold watch for the top ranking boy.

Winners on both county and state levels will be determined on the basis of 50 percent on what the participants say, and 50 percent on how they say it.

County extension agents will furnish complete information regarding this new contest.

**Legal Directory**  
Members Bailey County Bar Association  
Norman W. Bays, Gilbreath bldg. Phone 271.  
Pat R. Bobo, Courthouse, Phone 97.  
Karl L. Lovelady, South Side of Square, Phone 229-W.  
Cecil H. Tate, Courthouse, Phone 154.

County extension agents will furnish complete information regarding this new contest.

**Butane Service Calls**  
**BOB KNIGHT**  
At E. K. Angeley's Office  
Phone 241 Muleshoe.

**Electrical Contracting & Supplies**  
\* HOUSES \* BUSINESS BUILDINGS  
\* INDUSTRIAL MOTORS  
No Job Too Large or Too Small  
All Work Done By Union Trained Men  
**HUNKE'S**  
AT HARPER APPLIANCE  
Phone 67-W Muleshoe, Texas

**WORKMAN LUMBER CO.**  
Just North of the Court House  
MULESHOE, TEXAS  
Complete Building Materials for all types of Construction  
No matter what you are building, come by and talk to us. We will be glad to help you with your problems and estimate your materials.  
Ask for Free Estimates On Any Job, Large or Small

IF IT'S WORTH OWNING IT'S WORTH PROTECTING  
**INSURANCE**  
WILL PROTECT WHAT YOU OWN  
WE HAVE A POLICY FOR YOUR EVERY NEED  
Farm - Irrigation & FHA House Loans - Auto Financing  
**POOL INSURANCE AGENCY**  
PHONE 113 MULESHOE

**CAR AND TRUCK SERVICE**  
ALL MAKES  
Washing - Lubrication - Vacuum Cleaning  
MoPar Parts & Accessories  
**Arnold Morris Auto Co.**  
DODGE-PLYMOUTH SALES & SERVICE  
Phone 111 Muleshoe, Texas

**FERTILIZER ATTACHMENTS**

**WE HAVE THEM!!!**

**2-Row Fertilizer Attachments For Listers \$58.50**

**2-Row Fertilizer Attachments For 2-Row Cultivators \$85.00**

**4-Row Fertilizer Attachments For Listers \$114.50**

**MAKE OUR STORE YOUR HEADQUARTERS FOR FARM MACHINERY**

**SPECIAL WHILE THEY LAST**  
**10-FT. STAHMER FERTILIZER SPREADER ON RUBBER TIRES FOR ONLY \$155.00**  
**FORCE FEED RUGGED ACCURATE**  
**REMEMBER THE PRICE ON RUBBER TIRES ONLY \$155.00**

**Johnson & Nix**  
PHONE 166 ONE STOP FARM MULESHOE

"Can't keep Dad out of the kitchen since we got our new Magic Chef."

**GREATEST Magic Chef YET!**  
\$165 and up

THE NEW HIGH LEVEL SWING OUT BROILER gives you the joys of year 'round barbecuing. This exclusive Magic Chef feature adds real enjoyment to cooking—even Dad wants to do it. And for tasty, mouthwatering, juicy steaks—for hamburgers done to a turn—this is the way to do it. It's a smokeless broiler and you don't have to stoop down to turn the food. The door protects you from splatterings. It lifts out easily, too, and the whole unit can be taken to the sink for washing. This is just one of the features that will make you say, "Magic Chef is the range for me!"

**WIEDEBUSH & CHILDERS**  
PHONE 16 MULESHOE, TEXAS

## Profits For The Hog Raiser Begins With Sixth Pig - One Of 4 Not Marketed

Profits for the hog raiser start with the sixth pig that is sold from the litter. But experience shows that one pig out of every four farrowed this spring will not reach market age.

Giving every pig in the litter a chance to grow up, through better management and feeding, is one of the best ways to offset lower market prices this year, authorities say. They point out that the first five pigs sold from a litter pay the "rent" on feed, labor and investment in sow and equipment. The profits begin with the sixth animal that goes to market.

A good ration for the sow during gestation helps to insure a healthy litter. After farrowing, good rations for the sow and pigs promote efficient gains. These rations should be palatable and provide ample protein, vitamins, minerals and total digestible nutrients at the most economical cost.

Plenty of protein helps the sow produce more milk for pigs; produces faster growth of pigs; and helps utilize farm grains more efficiently. A good protein supplement for all ages of hogs is a mixture of 40 pounds of tankage, 40 pounds of cottonseed meal or other vegetable protein concentrate and 20 pounds of alfalfa meal.

Gradually bring sows up to full-feed after farrowing and then feed liberally until the pigs are weaned. When the pigs are 3 weeks old, it is a good plan to put both the sow and litter on a self-feeder. USDA experiments show that when the sow and litter are self-fed, the pigs are heavier at weaning time; sows maintain their weight; and less feed is required per pound of gain during the suckling period. Protein supplement and farm grains may be provided, free-choice, in separate compartments of the feeder, or may be fed together in a balanced mixture. To make a balanced mixture for either self-feeding or hand-feeding, ground sows, mix 80 pounds of ground grain with 20 pounds of the protein supplement given above. Hand-fed sows need 1 pound of feed, daily, for each pig in the litter, or a minimum of 6 pounds. Increase the feeding rate if sows are not providing sufficient milk or if they are not maintaining good body weight.

When pigs start eating they should have access to a self-feeder with the sow or be fed liberally in a creep. A good mixture for pigs is 75 pounds of ground grain and 25 pounds of supplement. The mixture should be changed to 82 pounds of grain and 18 pounds of protein supplement when the pigs weigh 75 pounds. Pigs and fattening hogs balance their own ration efficiently when fed protein supplement and grains, free-choice, in a self-feeder.

Sows and litters do especially well on good green pasture. When they are not on young pasture, provide good quality legume hay in racks. Clean water should be available at all times and minerals self-fed from a box or trough. A good mineral mixture is equal parts of bone meal, ground limestone and salt.

Boar pigs which are not saved for breeding should be castrated before they are one month old. Consult veterinarians, County Agents, teachers or Experiment Stations for advice on vaccination and best parasite control measures.

When pigs are weaned at 8 or 10 weeks of age, remove the sow from the lot and temporarily leave the pigs in the surroundings to which they are accustomed. Harvesting grain and other

crops by "hogging off" is becoming increasingly popular in the South. Where this practice is to be followed, plans should be made well in advance of the harvesting season so that plenty of pigs will be available; fences properly located; and other necessary arrangements made. It is a good plan to graze pigs on excellent pasture, with limited grain feeding until the crop is ready for "hogging off."

## Local Men At Water Meeting

Organization was described as the means of nailing down local control of underground water at a meeting of irrigation farmers with the Lamb County Water Conservation Association Friday night in the courthouse at Littlefield.

Noting growing demands for state control, the group thought it was likely that legislation to regulate both drilling and pumping of irrigation wells through a state agency would be offered to the next Legislature if an underground water conservation district is not organized.

The Lamb County association resolved to strengthen its position by holding a membership drive and by continuing an educational program on the need for conservation and the need for a district.

At the present time it is not known what area any given district would cover. The Underground Water Conservation Law provides that boundaries of districts may be designated by the Texas Board of Water Engineers to cover an underground water reservoir or the subdivision of a reservoir. As soon as more information is available, steps toward forming a district can be taken.

Gus Parrish, Springlake, president, announced that the organization will work for a big attendance at the showing of a motion picture entitled "Thirsty Acres" set for May 15 and 16 at meetings on both sides of the sandhills in Lamb County. County Agent David Eaton will announce time and place of the meetings.

Ed Bush, irrigation specialist for the State Agricultural Extension Service, will speak at both meetings. The film to be shown is described as the best picture available on proper methods of irrigating. Questions on the Underground Water Conservation Law will be answered by Bush and other speakers.

Attending the meeting in Littlefield Friday were Gus Parrish, president, and Les Watson, secretary, both of Springlake; Mayor A. C. Chesser, Arthur P. Duggan, Jr., Lloyd Roberts, C. H. Messer, A. H. McFarland, Frank Lehman and H. E. Gohlke, all of Littlefield; Ernest Green, Springlake; Roy Taylor and George Wuerlein, Muleshoe; C. E. Bley, Olton; Dave E. Brown, Spade; W. B. Jones and Rudolph Shockley, Anton.

**VISITING IN OKLAHOMA**  
Mrs. S. A. Hall is visiting a daughter in Eldorado, Okla., for a few weeks.

**OKLAHOMA VISITORS**  
Mr. and Mrs. A. J. Gardner and Don visited in Hollis and Oklahoma City, Okla., over the weekend. While in Hollis they visited their parents, Mr. and Mrs. W. F. Hudson and Mrs. E. L. Gardner.

## FURNITURE FASHIONS by Frances Ainsworth



GRAND RAPIDS, MICHIGAN — Furniture from the mid-Victorian era is featured in the pieces illustrated — and in the entire bedroom in the Grand Rapids Furniture Museum's newly decorated "House of the Half Century" which is furnished with furniture from the VanderLey Brothers. Planned and executed by Elwyn Rice Tetzlaff of Kalamazoo, the sheen of rich fabrics, the glow of deeply finished wood, the graceful curving and carving of design result in a harmonious picture. It captures the charm of past centuries, yet is skillfully executed for modern living.

## Football Banquet Set For May 8

The banquet honoring the boys of the Muleshoe Yellow Jackets football squad will be held in the cafeteria of the new high school building the evening of May 5, it was announced today.

The banquet is sponsored by the Quarterback Club, but everyone in the community is invited to attend, Coach Woodie Green told The Journal, and he said plenty of food will be prepared for all who will come. Everyone who is interested in the boys and in the school will be welcome and they are wanted at the banquet, which will start at eight o'clock.

Football boys and their dates will be on hand. Announcement of a speaker will be made later.

## Science Groups Attend Show

Science students of Muleshoe last Saturday travelled to Lubbock to attend the Engineering Show which was being given at Tech. The show was held in the Engineering building where the group were taken through the chemistry labs, and also the textile and petroleum divisions.

Those who attended are: Peggy Robinson, Marquita Spawn, Bill Collins, Ann Johnson, Gene Harvey, Kenneth Lovelady, Gordon Blaylock, Howard Tate, R. E. Bryant, Alvin Dalton, Clifford Mardis, Rufus Aylesworth, Arlyn Krieger, and Joe Reed. O. E. Bowman, the instructor, was in charge.

## TRIP CALLED OFF

Due to the calling of a strike against four railroads, including the Santa Fe, it has been necessary to postpone the proposed goodwill tour of the Amarillo C. of C. scheduled for April 26 to 28. The tour was to include a stop in Muleshoe.

## Thomson Wins At Lubbock; Others High In Meet

Six students of Muleshoe high school represented their school in the regional meet of the Interscholastic League at Lubbock last Saturday, April 22.

One person from this group won a first place and is thus eligible to enter the finals for state places during the first part of May. Bill Thomson won the first place in Boys' Extemporaneous Speech.

Roald Jonsson won a second place in Junior Boys' Declamation. He didn't place in his track event.

Mary Jo White and Charles Taylor were entered in Ready Writing and in Lined Rule but neither placed.

Joe Cummings came in in fourth place in the high hurdles.

Mrs. Horace Blackburn and Miss Ruby Griffin were sponsors at this meet.

## Sugar Bowl Film To Be Shown Here

Bill Covin, a member of the football squad at the University of Oklahoma, who is coming in for a visit with his parents, Mr. and Mrs. Herb Covin, is bringing with him the film of the Sugar Bowl game at New Orleans, played at New Year between Oklahoma U. and Louisiana U.

The film will be shown by Bill in the auditorium of the new high school in Muleshoe Friday night, April 28, at 8 o'clock.

All sports lovers and anyone in the community who is interested is invited to see the picture, said Woodie Green, coach of the local high school football team.

**SHOP IN LUBBOCK**  
Mrs. Horace Blackburn, Joyce Blackburn, and Glenda Stevens spent Saturday in Lubbock on a shopping trip.

## Appliance Firm To Have Sale

For three big days next week, May 4, 5, and 6, Johnson - Pool Tire and Appliance Store is planning a gigantic sale with every item in the store marked down as much as 40 percent. This firm is owned and operated by two of Muleshoe's most progressive young business men, Randy Johnson and Myron Pool II.

This sale is preparatory to their moving into a new location in the building next door to Dyer Hardware & Furniture. When the move is completed, they said it would be one of the most modern auto and appliance stores on the Plains. Besides the lines they are now carrying, new merchandise will be added to their stock.

Johnson - Pool is also dealer for B. F. Goodrich Tires, Tubes, and other rubber products and auto accessories and products. Included in this sale are B. F. Goodrich products, appliances, sporting goods, car accessories, garden tools and many other items. Their double-page ad appears in the center of section two of this issue.

## Muleshoe Rotary Club Organized

Organization of the Muleshoe Rotary Club has been perfected and the club received its provisional charter from District Governor Elmo Wasson at the Amarillo Conference this week. The Lubbock club is sponsor, and Ralls Rotarians attended some of the preliminary meetings.

Charter members are: A. S. Stovall, Myron Pool, Woodie Lambert, Houston Hart, T. L. Glasscock, Arnold Morris, Herb Covin, Ray Keeling, R. R. Holton, Milton Forbes, Bob Gregory, Will Harper, Edward Hicks, George Mayo, "Chief" Jones, W. H. Thompson, E. O. Baker, Jerry Kirk, Hoyt Morgan, B. Z. Beaty.

Officers are: Ray Keeling, president; Bud Holton, secretary; Arnold Morris, vice-president; A. S. Stovall, sergeant-at-arms; Director, Myron Pool, Chief Jones, Herb Covin, and J. M. Forbes.

The club will meet for the present on Friday's at Gerald's.



FAGAN DICKSON

## Dickson in Race For Court Justice

Fagan Dickson of Austin and San Antonio, former first assistant Attorney General, announced this week that he will be a candidate for the State Supreme Court, Position One.

"I believe in the integrity of the Supreme Court and have faith that every man's ideal of simple justice over legal technicalities can be attained by the court," Mr. Dickson said.

Well known litigation in which Mr. Dickson was counsel for the state while serving seven years under three Attorneys General included suits which stopped wasteful flaring of casinghead gas; the suit which upheld the State's commercial fishing law for non-residents, and the Padre Island case over title to Texas' longest island.

## SUNDAY DINNER GUESTS

Mr. and Mrs. Jim Stokes and Mrs. Annie Howard of Sudan and Mr. and Mrs. Duane Holly and family had dinner in the home of Mr. and Mrs. W. L. Taylor Sunday, enjoying the fish they brought back from Hot Springs, N. M.

## LUBBOCK VISITORS

Finley Pearson and Mr. and Mrs. Horace Edwards were Lubbock visitors Wednesday.

## New Bread For Muleshoe Now On Grocers' Shelves

Introduced for the first time last weekend in Muleshoe was a new bread, baked daily by the Muleshoe Bakery, owned and operated by Ray Dalton.

This new bread, which comes sepiated in a purple and gold wrapper, is fresh on the grocers shelves in Muleshoe each morning. The baking is done early each morning and is fresher than any other in town.

The wrapper is an attractive gold background with a purple stripe around one end of it, with the Muleshoe insignia printed across the front.

Dalton, a graduate of Wilton School of Cake Decorating in Chicago, makes pastries for all occasions. They are capable of making any type of cake for any special occasion, anniversaries, birthdays, weddings, or any other of the numerous occasions which occur during the year, just call the Muleshoe Bakery and you will be assured of the best in pastry service and if desired, free delivery is available.

## Sugar Beets —

(Continued From Page 1)

those present, many of whom remained until after 11 o'clock, asking questions, getting more facts.

George Nixon said it is hard to tell local men anything about farming that they don't already know. "Your farmers around Muleshoe are right up to date and a man who addresses them has to be on his toes mentally," he said. He was delighted that so many men asked searching questions, indicating their intent to be as much as possible about beet growing before beginning it themselves.

## AT FIELD DAY

County Agent J. K. Adams Wednesday attended the Angus breeders field day, held at the Clyde Bradford farm north of Tulla. 175 carloads of interested persons were in attendance.

## New low-cost magic for your dream kitchen



Let's imagine this gorgeous Youngstown Kitchen is yours! You'll need no garbage pail, for the 48" twin-bowl Kitchenaid cabinet sink shown here is equipped with a Mullins electric garbage disposer that grinds away your food scraps in a jiffy! Ask us about the low monthly payments.

## WONDERFUL SPRING SPECIAL!!

Never Before A Kitchen Value Like This!

## INCLUDES

42" Kitchenaid Cabinet Sink, lots of storage space, and big porcelain enameled drain board!

Two 21"x36" Base Cabinets. Room near the sink for storing everything.

Two sturdy 21"x30" Wall Cabinets.

Only

Youngstown Kitchens **239.95** PLUS INSTALLATION

Willson & Sanders Lumber Co.

PHONE 93 MULESHOE, TEXAS

## FARLEY INSURANCE AGENCY

FIRE, CASUALTY, POLIO, AUTO FINANCING  
MULESHOE STATE BANK BLDG. PHONE 375-W

## JEWELRY FOR THE GRAD

Nothing makes a better gift for the graduate than—

Phyllis Necklace & Earscrew Sets

Keepsake Diamonds

Sweetheart Bracelets

Gruen Watches

Delta Pearls

MULESHOE JEWELRY

MULESHOE, TEXAS

## SUIT VALUES for Summer



JUST RECEIVED A NEW SHIPMENT OF MEN'S SUMMER SUITS AND SLACKS

Suits as low as — \$35.00

Beautiful selections in the latest styles and finest weave materials. We can also order you a suit tailored to fit.

ELLIOTT'S MEN'S SHOP

PHONE 244-W

MULESHOE, TEXAS



Gen. Bradley To Be In Lubbock

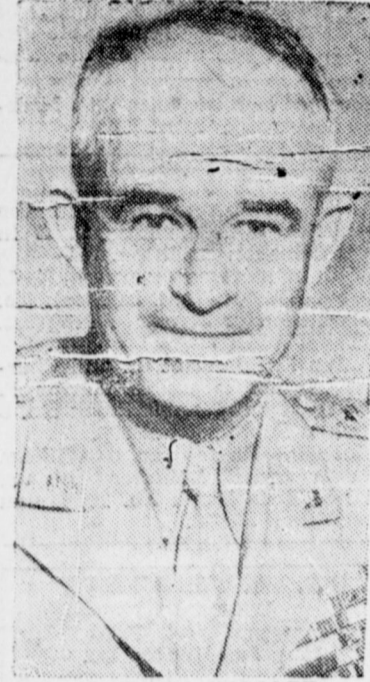

GENERAL BRADLEY

chairman of the U. S. Joint Chiefs of Staff and Chairman of the Chiefs of Staff of Atlantic Pact Nations, has accepted an invitation of U. S. Congressman George Mahon, chairman of the House Armed Service Appropriations subcommittee, to be the principal speaker at Lubbock's Armed Forces Day observance on Monday, May 22.

FROM CALIFORNIA

Mr. and Mrs. C. E. Woolpert, of Banning, Calif., were weekend guests in the home of Mr. and Mrs. W. H. Kistler. Mr. Woolpert is a brother of Mrs. Kistler.

HOLLAND IMPROVED

Jack Holland, who is in an Amarillo hospital has been reported as being improved. Among those who visited him recently were D. W. Winn and Clarence Lightfoot, of Earth.

AT DENTAL CONVENTION

Dr. and Mrs. A. E. Lewis and Dr. and Mrs. B. Z. Beatty are attending a dental convention in Dallas this week.

ATTEND FUNERAL

Mr. and Mrs. Jack Beddingfield attended the funeral services of her uncle, Johnny Jones, of Holbrook, Ariz., held in Lovington, N. M., Saturday. Mrs. Beddingfield's mother, Mrs. Grover Sullivan, of Greenville, Texas, who also attended services returned to Muleshoe with them for a visit.

# The Muleshoe Journal

DEDICATED TO THE PROGRESS AND DEVELOPMENT OF BAILEY COUNTY AND THE GREAT MULESHOE COUNTRY

Volume 28, Number 18

MULESHOE — County Seat of Bailey County — TEXAS 16 Pages Today

Thursday, April 27, 1950

## Year-Round Exhibit Of Grass Is Arranged At Texas State Fair Park

Recognizing grass as the foremost Texas crop, the State Fair of Texas, is collaborating with the Texas Research Foundation at Renner, has accorded it an unprecedented honor.

Grass has been made a year-round exhibit at State Fair Park, the first time any one crop has been so honored by a major exposition, said John W. Carpenter, chairman of the joint committee that recently completed arrangements for the new exhibit.

The 20,800 foot square grass nursery, which the Foundation will supervise and maintain will be a feature of the State Fair of Texas 1950 Mid-Century Exposition, Oct. 7-22.

The nursery will be located on Washington Avenue to the north of the Hall of State. Composed of four 88 by 40 foot plots and open for public inspection the year-round, the nursery will contain grasses best suited to the humid area, prairie region and dry area of Texas.

"We are most happy to have this outstanding grass exhibit as a permanent feature at State Fair Park," said R. L. Thornton, fair president.

Dr. C. L. Lundell, director of the Foundation, pointed out that grass plays the chief role in conservation of the soil and restoration of its fertility, and is also a prime factor in the rapidly expanding livestock industry in the northern and eastern sections of the state.

"Eventually we shall have all of the important grasses in the nursery, including about forty species in all," he said.

Many of the grasses to be planted are among those being developed by the Karl Hobbitzelle Agricultural Laboratory of the Foundation. Some of the most important grasses to be exhibited include:

Evergreen Bermuda, St. Augustine, carpet grass, seaside creeping bentgrass, centipede, Alta Fescue, smooth bromegrass, orchard grass, intermediate wheat grass, King Ranch Bluestem, Blue Panic, Big Bluestem, Little Bluestem, Dallis, Rhodes, Indian, Texas Bluegrass, Curly Mesquite, Sideoat gama,

GOES TO CLOVIS

Jody Blaylock went to Clovis Saturday to take his dog to the animal hospital there.

HERE FROM LEVELLAND

Lucille Ramm and Wanda Faye Fry visited with Mrs. Addie Fry over the weekend. The visitors are from Levelland.

VISIT WITH BERRYS

Mr. and Mrs. E. T. Shockley and family of Clovis were Sunday visitors in the home of Mr. and Mrs. T. W. Berry.

AMARILLO VISITORS

Mrs. Joe Crowley and children Joe Bill and Bob, visited with Mr. and Mrs. Will Harper over Sunday. Mrs. Crowley is the Harpers' daughter.

HERE FROM SUDAN

Mr. and Mrs. C. E. Harris of Sudan were visitors Sunday in the home of Mr. and Mrs. Will Harper.

VISIT IN EARTH

Mr. and Mrs. Clifton Finley visited in Earth Sunday afternoon with the Kitley family.

CARD OF THANKS

We wish to thank each and everyone for every kind deed, every thought, flowers and prayers, during the illness and death of our loved one. May we ever strive to be worthy of such love.

Especially would we like to take this opportunity to thank those groups we could not otherwise reach—the children of the Longview bus route, the bus drivers, the Court House bunch, the sophomore and senior classes, and the Rebekah and Oddfellow lodges.

Mrs. Jess Bartley  
And Children.

TEXICO VISITORS

Mr. and Mrs. J. H. Ingram attended church and visited friends and relatives in Texico, N. M., Sunday.

CARD OF THANKS

We wish to take this means of thanking all our kind friends for the beautiful cards and flowers sent us during the death of our husband and father, H. W. Blair.

Mrs. Savannah Blair  
Shirley Ann Blair

Western wheat, Crested wheat, Sand Love and Weeping Love. Adequate sidewalks will be laid and a five-foot-high wire fence will enclose the nursery area.

## Dyer Hardware and Furniture Co. Wins Southwestern Public Service Co. Award



E. E. Dyer, owner of Dyer Hardware and Furniture Company of Muleshoe, is presented with a check of \$25 by Jeff Peeler, local manager of the Southwestern Public Service Company. Mr. Dyer was awarded this check for having the highest percentage of sales quota in the six months Certified Lamp Campaign conducted by the Southwestern Public Service Company. Mr. Dyer was one of the 12 home town merchants located on the South Plains and Eastern New Mexico awarded for their efforts by the Plains Division of the electric light and power company.

## Singing At Lazbuddie Sunday

There will be a singing at the Lazbuddie Methodist Church Sunday, April 29, it was announced this week. Singing will begin at 11 a. m. At noon lunch will be served at the church and the singing will continue during the afternoon.

Several quartets will be there and everyone is invited to attend the singing.

## Traffic Fatality Increase Forecast

AUSTIN, April 25.—"You are the other fellow!" That's the pointed slogan adopted by the Texas Department of Public Safety to emphasize the 1950 traffic safety program. The brief statement, says Col. Homer Garrison, director of the Safety Department, gives the lie to the false assumption held by many motorists that "it's the other fellow you have to watch to avoid accidents."

That the assumption is false is emphasized by statistics compiled by the Department showing that 61% of the rural fatal acci-

dents during 1949 involved but one vehicle and one driver.

N. K. Woerner, Chief of Statistical Division of the Texas Department of Public Safety, has predicted an over-all increase of 6% in Texas traffic fatalities for 1950 which, if fulfilled, will set an all time high for the State. Incomplete figures for March 1950 shows a death toll 39 greater than the same month last year and the first three months of 1950 reflects a 15 per cent increase over January, February and March of 1949, with the current year's figures not yet complete.

These same figures show that the trend of one-driver fatal accidents is still holding true to form with 60% of the rural fatal accidents, through March, involving a single driver.

## Soil Equipment Is Available

The Blackwater Valley Soil Conservation District has a land plane or leveler and manure spreader.

Farmers who want to use this machinery may do so by contacting the supervisor in their respective subdivisions: Virgil Nowell No. 1; B. H. Black, No. 2; W. R. Carter, No. 3; H. E. Schuster, No. 4; Jack Henderson, No. 5.

## Spurlock Main Legion Speaker



JOE SPURLOCK

BIG SPRING, April 24.—Joe Spurlock, Fort Worth, state commander of the American Legion will be the principal speaker at the annual Spring Convention of the 19th Congressional District to be held here Saturday and Sunday April 29 and 30. W. T. "Pete" Bridges, Levelland, district commander, has announced.

State Commander Spurlock will address the convention Sunday afternoon. Registration will start at 9 o'clock Saturday morning at the American Legion Hall. At 3 p. m. a reception for visiting Legionnaires will be at the Legion Hall by the local American Legion post commanded by Frank Hardesty. Saturday evening at dance honoring the Legionnaires and Auxiliary members will be enjoyed starting at 9 o'clock.

Sunday's activities will begin at 7:30 o'clock with a breakfast for post commanders and adjutants. This will be followed at 8:30 with a joint meeting of the American Legion and the Auxiliary.

At 11 o'clock the semi-annual district memorial service honoring the dead of all wars will be held. At 11:30 the delegates and visitors will enjoy a barbecue luncheon.

At 1:30 o'clock Sunday afternoon separate meetings of the Legion and the Auxiliary will be held. Delegates to the national convention to be held in Los Angeles in October will be chosen.

## Double R Motor Company Formed

Claude Riley recently purchased the interest of Homer Millsap in the Millsap & Robertson Garage and is actively associated with W. H. (Ardell) Robertson in the operation of the business, which will now be known as the Double R Motor Company.

The firm specializes in service on irrigation motors as well as repair on automobiles, trucks, tractors, etc.

## Land Leveler Is Demonstrated

A demonstration of the Levelan land leveler is being conducted the last three days of the week on the Ollie Jones farm west of town. The Levelan machine is made at Clovis.

The demonstration, which began today, will continue through Saturday, and anyone who is interested in seeing the work done by the leveler is invited to come to the Jones farm on either of these days.

## Longview Host To West Plains Baptist Ass'n.

The West Plains Baptist Association's Monthly Worker's Conference will be held at the First Baptist Church, Longview, Bailey County, Friday, April 18.

The program is: 10:00, song service; 10:15, Devotional by Ray Lee Cunningham; 10:30, general conference, J. Henry Cox; 10:45, department conferences; 11:30, message on Soul Winning, Bruce Giles; Lunch served by host church; 1:15, Executive and W. M. U. board meetings; 2:15, demonstration of Joint worship service and discussion of demonstration, Mrs. J. Henry Cox.

THE JOURNAL Wants your news. Write, come by, or phone 54.

## DR. ABNER ROBERTS

OPTOMETRIST

ACROSS FROM POST OFFICE

117 W. 4th St. Clovis, N. M. Phone 6753

## EVERY DAY is "SOMEBODY'S" BIRTHDAY!

Make "Somebody" Happy Today!

## Give Her a Stunning LANE CEDAR HOPE CHEST

Ideal Gift for Sweetheart, Bride, Wife, Sister, Daughter or Mother



Only \$49.95

While They Last!

CHEST 2449—A beautiful Waterfall model in Walnut. Big spacious chest with LANE'S Patented ARMOR-PLATE.

## DYER HARDWARE & FURNITURE

Genuine Maytag Parts & Service

Bus. Phone 151

Res. Phone 253-J



IT'S EASY TO PAY BY CHECK

No need carrying large sums of cash. No need traveling out of your way to pay bills. No need to worry about receipts, when a cancelled check is your record.

All in all, owning a checking account is good business. And besides, it's so easy to begin.

## Muleshoe State Bank

Member FDIC

## NO NEED TO PAY MORE!

SHOP "WESTERN" AND SAVE!



Buy Two and SAVE!

First Line Quality

Davis Safety Grips \$22.33 6.00x16 Plus Tax and Old Tires

\$26.70 VALUE Two for only

Davis Luxury Ride 24 Mo. Guarantee, 6.70-15 \$14.65\*

Davis Wearwell 12 Mo. Guarantee, 6.00-16 \$9.95\* Plus Tax and Old Tire

## Western Auto Associate Store

PHONE 305

MULESHOE, TEXAS

## COX Drive In As-U-R

Show Starts 8:00 P. M.  
**ADMISSION**  
 Children under 12 ..... 9c  
 Adults ..... 40c

Last Time Friday, April 21



**SATURDAY ONLY**



**SUNDAY & MONDAY**



**TUESDAY & WEDNESDAY**

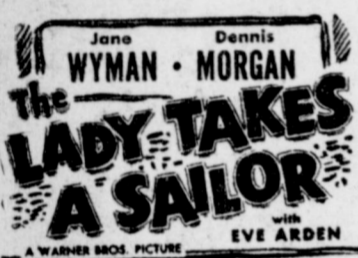

**THURSDAY & FRIDAY**



Bring Your Baby;  
 Bottle Warmer  
 in Snack Bar

## Over Exposure To Summer Sun Can Be Dangerous

AUSTIN, April 25—Summer weather is just around the corner and many Texans will try to acquire a sun tan as quickly as possible. Dr. Geo. W. Cox, State Health Officer today released a statement concerning the danger on the skin. Further sunshine produces vitamin D from the fats in the skin and this product is absorbed and used by the body.

"In general the good effects of sunshine are not due to the heat rays but ultraviolet rays," Dr. Cox stated. "It must be remembered, however, that it is these same rays which burn the skin and extensive application of direct sunshine to the skin may produce painful and severe burns which actually may endanger life."

The State Health Officer advises those who wish to obtain an extensive suntan to get it by slow degrees. Expose small portions of the skin to the sun for a short period of time. When tanning is established, exposing a greater area for a longer period of time should prove safe and comfortable.

"Sun Stroke is not thought to be due to the heat of the sun, but to certain direct effects of the sun on the human brain. It is likely to occur after the sun has shone excessively on the back of the head and neck," Dr. Cox explained.

**Rx for Beautiful Floors**  
 INSTANT  
**LUSTRWAX**  
 SELF POLISHING

- Improved Gloss
- Slip Resistance
- Water Resistance

FULL QUART Special 69¢



## Check Your Car, Check Accidents

"Check Your Car, Check Accidents." With this as the slogan, Chevrolet is urging its 7,000 dealers to get behind the National Safety Council's drive to promote safety in May.

By the use of newspaper advertisements, banners, window posters and special displays inside dealer showrooms and service departments, and direct mail announcements to the homes of Chevrolet owners, dealers are expected to draw attention to the importance of mechanical inspection.

Chevrolet proposes a 10-point program for safer cars. Checks cover brakes, steering gear, tires, wheel alignment, exhaust system, windows and windshield, rear vision mirror and windshield wiper, horn and lights.

"If every motorist will see that his car gets this ten-point checkup during May it will be a definite contributing factor toward safety on the highways and streets," said

"This can be prevented by protecting the head and back of the neck from the sunshine," he added.

Dr. Cox asserted that exposure of the skin to the sun has some virtue since the action of the sunshine tends to kill the germs

## GREEN Hospital & Clinic

Muleshoe, Texas

L. T. GREEN, Jr., M. D.

M. F. GREEN, M. D.

Mrs. Lula Gorrell, R. N.  
 Mrs. Alice Scifres, R. N.  
 Winona Blair, R. N.  
 Geraldine Green, R. N.  
 (Office At Hospital)

R. M. "Bob" Gregory  
 REPRESENTATIVE OF  
 Great National Life Insurance Company  
 LIFE INSURANCE FOR YOU & YOURS  
 P. O. Box 187 - 1308 W. 4th

## Shivers To Talk At Conservation Meeting In Tulia

Soil Conservation leaders from the Blackwater Valley Soil Conservation District have been invited to hear Gov. Allan Shivers at a special conservation observance in Tulia, May 19.

These include Virgil Nowell, Muleshoe; B. H. Black, Muleshoe; W. R. Carter, Muleshoe; H. E. Schuster, Muleshoe, and Jack Henderson, Maple.

The Texas governor will make his address during a dinner observing Soil Conservation Week. The dinner will begin at 8 o'clock in the new Tulia High School gymnasium. Women of the Swisher County Home Demonstration Council will serve. More than 500 guests are expected.

Fifty-one counties are represented in the observance. They are the counties which comprise Region 1 of the state soil conservation organization.

Tulia is also the site of the Region 1 awards program which will be held May 10. This is the program sponsored by the Fort Worth Press.

Governor Shivers is expected to fly into Amarillo the afternoon of May 19. He will be met there by a special reception committee from Tulia and an escort of Texas Highway Patrolmen.

Fred Wemple, chairman of the Texas Highway Commission, from Midland, will introduce the governor. Johnny Linn, known as Uncle Jay, will be master of ceremonies. Mr. Linn handles the early morning Farm programs over Radio Station KGNC in Amarillo.

E. L. Harrig, director of the service and mechanical department, Chevrolet Motor Division. "We believe that Chevrolet dealers will do their part in promoting this worthy drive of the National Safety Council."

## THE SEEING EYE

Despite the fact that there will be lots of opinions expressed by baseball men that the fans like to blame the umpire, and that there will be lots of clever comments and paragraphs written on the contributions of the man in blue, we predict (and our predictions have been 86.5 per cent wrong) that the electronic eye will be calling the balls and strikes in organized baseball in 1951 or 1952.

Already the "eye" is being used in spring training for the benefit of pitchers. If an approaching plane can be spotted on a screen and a cruising or submerged submarine pin-pointed from the air as a spot on a map, then the matter of picking up a baseball as it passes over the plate should be a comparatively simple matter.

Furthermore, the electric signal will be flashed on a large board so that fans, as well as players can tell instantly. The umpires can call base decisions, keep batters in the box, runners on the paths, and signal safes or outs as at present. Even the folks looking in by television will be able to see that it is a strike.

## CHRISTIAN SCIENCE SERVICES

"Everlasting Punishment" is the subject of the Lesson-Sermon which will be read in all churches of Christ, Scientist, on Sunday, April 30.

The Golden Text is: "Draw nigh to God, and he will draw nigh to you. Cleanse your hands, ye sinners; and purify your hearts, ye double minded" (James 4:8).

Among the citations which comprise the Lesson-Sermon is the following from the Bible: "If ye keep my commandments, ye shall abide in my love; even as I have kept my Father's commandments, and abide in his love" (John 15:10).

The Lesson-Sermon also includes the following passage from the Christian Science textbook, "Science and Health with Key to the Scriptures" by Mary Baker Eddy: "The substance of all devotion is the reflection and demonstration of divine Love, healing sickness and destroying sin" (page 241).

## BOW BRUMMEL!



This modern "Bow Brummel" shows the latest style in spring neckwear—a cotton bag cravat. This smart bow tie is made from bright red polka cotton fabric that once was part of a feed bag!

## REAL ESTATE TRANSFERS

John J. Mock et ux to D. R. Aylesworth, N. E. Corner W/2 of Tract No. 1 in Hart's Acres Addition. \$3,000.

Joshua Blocher to William Harvey Henry, All of Lot No. 2 in Block No. 1 East Blocher Street in Progress. \$275.

Johnson and Nix to John J. Mock, (correction) NE corner of W 1/2 of Tract No. 1 Hart's Acres Addition.

## Harris Attends Insurance Meet

Mr. and Mrs. Marion F. Harris were in San Antonio this week, attending the 1950 convention of agents of Southwestern Life Insurance Company.

Mr. Harris, who represents the Company here, qualified to attend the meeting by reason of his outstanding record in the business during the year 1949.

The program included addresses by officers and leading agents of the Company and round table discussions of problems of the business. They expect to return to Muleshoe Saturday, April 28.

\$451.

A. E. Robinson et ux to the Methodist Church, Lot No. 3 in A. E. Robinson Addition. \$25.

William Harvey et ux to E. L. Magby, All Lot No. 2 in Block No. 1, East Blocher Street in Progress. \$800.

Julian E. Lenau et ux and Charles L. Lenau et ux to Marion F. Harris, All Lot No. 13, Block No. 3 in Lenau Subdivision. \$600.

Muleshoe Homes Inc. to William Herman Ardell Robertson et ux, Lot No. 30 in Block No. 10, Lenau Subdivision. \$7650.

## DR. B. Z. BEATY

DENTIST  
 Across Street From  
 Muleshoe Motor Co.  
 OFFICE HOURS  
 9 a. m. to 12 — 1 to 5 p. m.  
 Of. pho. 249 — Res. Ph. 253-W

## WANTED!!

Oil Leases and Minerals, and Royalties on land in south Bailey and Cochran Counties, Texas, Lea Roosevelt Counties in New Mexico. Would also like to have your listings on land or other real estate for sale or trade.

Come in and visit with us on any kind of Sales or Trades.

— See —

## J. A. MCGEE

Office Phone 213 MULESHOE Res. Phone 334J  
 Office at north end of Main Street on Lubbock Hi-Way

SEE US FOR PROTECTION POLICIES YOU NEED

## BOBO INSURANCE AGENCY

PHONE 97 — COURT HOUSE — MULESHOE

# LEGION DANCE



## CLYDE MILLER & HIS ORCHESTRA



AMERICAN LEGION HOME  
 Muleshoe, Texas

APRIL 28th, 1950

Admission:  
 \$1.50 per person



Dancing  
 9 'til 12

## BUILT LIKE A BATTLESHIP

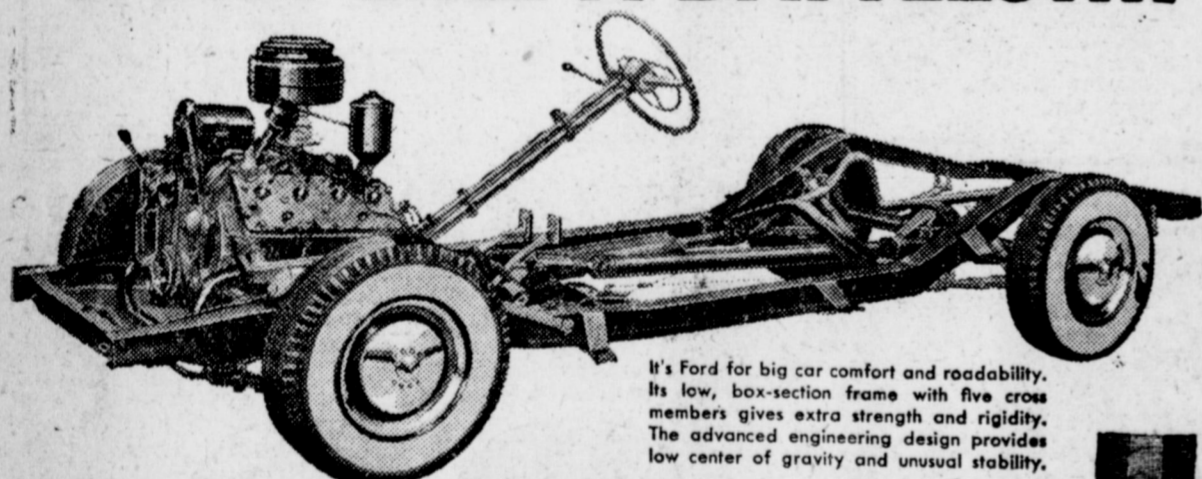

It's Ford for big car comfort and roadability. Its low, box-section frame with five cross members gives extra strength and rigidity. The advanced engineering design provides low center of gravity and unusual stability.

## BUT WRAPPED LIKE A GIFT

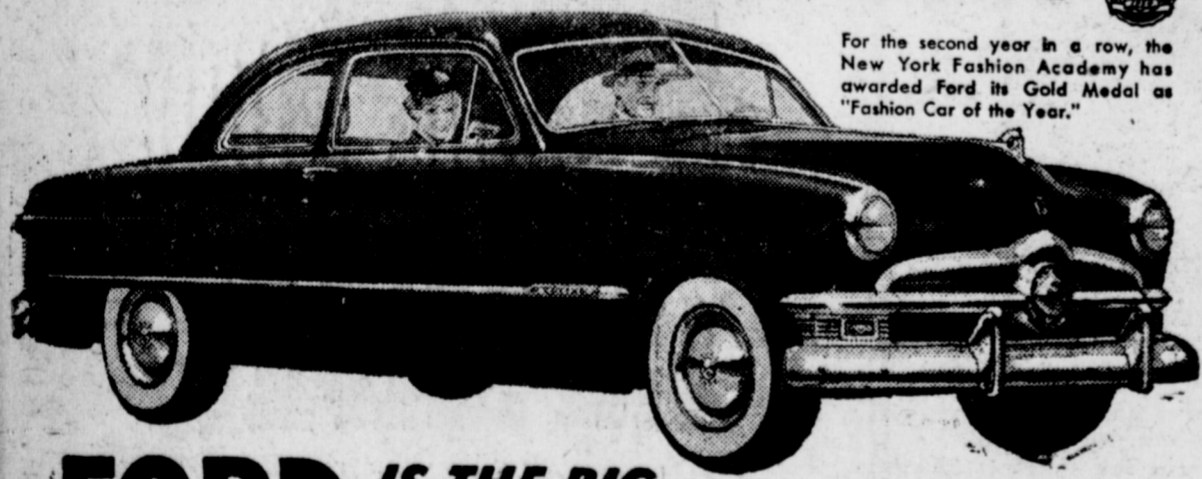

For the second year in a row, the New York Fashion Academy has awarded Ford its Gold Medal as "Fashion Car of the Year."

**FORD IS THE BIG ECONOMY PACKAGE!**

With its low first cost, low upkeep and high resale value Ford is the new standard of value. And in the recent Mobilgas Grand Canyon Economy Run, officially supervised by AAA, a '50 Ford "Six" with Overdrive won the economy championship of its class—the 3 full-size cars in the low-price field.



TEST DRIVE IT AT YOUR FORD DEALER'S



**MOTOR CO.**

PHONE 33  
 MULESHOE

## School Fund Of Texas Has Big Wad Of Cash

AUSTIN, April 25—The two permanent school funds of Texas passed the \$250,000,000 during the month of April, a big-sized wad of cash any way one regards it.

And, according to Land Commissioner Bascom Giles, whose office

administers the state school lands, such a balance was not achieved without dealing with many and varied entrepreneurs.

Royalty payments and cash bonuses contributed the major portion of the quarter-billion, Giles explains, but other means of revenue also helped.

For instance, grazing leases brought \$40,000 to the permanent public school fund during the last fiscal year while rental of easements across the two-million-odd acres owned by the University of Texas brought in some \$15,000.

The University's handsome cash balance, in excess of \$100,000,000

## Weather Will Govern Menace Of Grasshoppers

College Station, April 19—Weather conditions during the next few weeks, may well determine the seriousness of the grasshopper infestation for 1950. More moisture will bring on a big hatch, however farmers and ranchmen should be

was also augmented by 26 water leases, one of them to the City of Crane for \$300. Mineral lease holders in the U-T domain are welcome to water for drilling rigs, but nary a drop more. Terms of the water leases vary in almost every instance, Commissioner Giles explains.

There are still other uses for the state school domain. A lease near Toyah, where a "sulphur earth" used in the manufacture of commercial fertilizer, netted \$475.20 during 1949. In Ward County there are strips of soil heavy with sodium sulphate; eight leaseholders "mine" it and convert it into "salt cakes" for cattle. Last year this activity resulted in \$4,342.54 for the school balances.

Quite regularly Commissioner Giles issues "prospecting permits" to prospectors who are quite sure they can locate more valuable metals within the school terrains, but the royalty returns from such ventures are almost nil. In 1949 the school funds received \$33.97 as their share of production of silver, lead and copper in Calhoun County.

The bed of the Colorado River right at Austin yields some \$600 monthly in royalty payments, Giles said. Out in Terrell and Brewster Counties three tracts of school land are leased because of the candle-lilla weeds growing on the ridges; this weed can be made into sealing wax. Total receipts to the school funds in 1949—\$52.10.

The production of lechuguilla, another Texas native weed, is still in the experimental stage. The leasor, who plans to use the sap for furniture varnish and the fiber for the manufacture of brush ropes, paid \$100 for the surface rights to the tract. No royalty has yet been received.

Clay in Hudspeth County is "mined" and used for drilling mud for drilling rigs. During the war numerous gayule leases were executed by Commissioner Giles but evidently the experiments with this rubber-like weed were unsuccessful as none of them are in effect now.

Another source of revenue is the exploration permits necessary before oil companies can make seismicographic study of the tidelands or a geographical survey of an inland area. The flat charge is \$50 per day, which accrues to the permanent school fund. Lastly, about \$200 annually comes from the sale of wood.

Commissioner Giles repeats that it takes a lot of doing to raise a quarter-billion.

## IN THE SWIM



The mermaids have competition here! Stepping from the waves at Paradise Cove, Calif., is an aquabelle in a glamorous cotton swim suit. Her swim suit was designed in print cotton by Cole of California.

watching for the early hatches and if and when the young 'hoppers become numerous enough to warrant control measures, action should be taken.

The Texas Agricultural Experiment Station has just released a report covering the grasshopper control work done by J. C. Gaines and H. A. Dean, professors in the department of entomology of Texas A. & M. College System, during

Dry beans are high in carbohydrates and an inexpensive source of proteins which means they are a good energy and body building food.

the past two years.

They say that over a long period of years the poison bait method has not been effective in central Texas but that they are effective and are still recommended for use in the more arid portions of the state where there is scarcity of vegetative growth to compete with the poison baits as grasshopper food.

Control tests were conducted during 1948 and 1949 to evaluate several organic insecticides applied as dusts and sprays for 'hopper control. The dusts were applied in the early morning when the air was calm. The spray emulsions, made by diluting oil miscible concentrates, were applied later in the day with a compressed air sprayer equipped with a valve to regulate the pressure at 40 pounds. The treatments were made early in the season when the 'hoppers were small, less than one-fourth grown.

They say that toxaphene or chlordane applied either as a dust or spray emulsion will give good control of young grasshoppers. Either of these materials applied at from a half to a pound and a quarter per acre as a spray emulsion, or from one to a pound and a half per acre as dusts should control young 'hoppers, but heavier applications are necessary for controlling the 'hoppers after they get larger. This low dosage may be applied to pastures without causing injury to livestock but should not be used in pastures that are being grazed by dairy cattle. To protect crops from migrating adult 'hoppers, from 2 to 3 pounds per acre of either material must be used.

Results of field tests made in 1949, the entomologists say, show that toxaphene and chlordane were more effective when applied as spray emulsions than when applied as dusts.

## Friday Deadline For Additional Cotton Acreage

Bailey County cotton farmers are again reminded by their County Production and Marketing Administration Committee that only one day remains in which to file written applications for adjustments in their farm cotton acreage allotments in line with the minimums established by new legislation passed by the Congress last month. The county PMA committee estimates that about 20 percent of the

County's 1950 farm cotton acreage allotments are affected by the minimum provisions of the new law.

"But up to yesterday, applications had been received in the county office from only about 75 percent of this number," Mr. Schuster, committee chairman stated.

Mr. Schuster also reminds farmers who will not be planting all of their allotments to cotton this year that they may release the unused portion but that the release must be authorized in writing, not later than April 28, 1950. This is also the last date on which applications can be accepted for allotment increases under the new minimum provisions of the law. The application forms are available at the county office.



From where I sit ... by Joe Marsh

## His Punch is His Signature

Was on the train up to Central City the other day and when the conductor came around, I asked him why their ticket punches make such odd-shaped holes in the ticket.

"Every conductor in the country has a different design for his punch," he tells me. "Some even show up a fellow's preferences. Now take mine. The hole it makes looks like a beer goblet."

Sure enough! Then he went on to say that the punch is just like the conductor's signature. Makes it easy to trace tickets ... to check up if something happens.

From where I sit, even though your ticket is punched differently from mine, it still gets you where you're going. Just like people with their opinions. You might like coffee, another person, tea—and I'll settle for a temperate glass of beer. But what does it matter, so long as we respect the right of the other to have tastes and opinions? We're all trying to go in the same direction—towards a friendlier, more pleasant world for all of us.

Joe Marsh

Copyright, 1950, United States Brewers Foundation

## Entertainment at Your Local THEATERS

MULESHOE, TEXAS

Week Days Open 7:15 P. M., Starts 7:30 P. M.  
Saturday and Sunday Open at 1:45, Start at 2:00 and Continuous Showing

### VALLEY

THURSDAY & FRIDAY

Laraine Day  
Bruce Bennett

In

Without Honor

SATURDAY

Rod Cameron

Cathy Downs

In

PANHANDLE

SUNDAY & MONDAY

Broderick Crawford

Joanne Dru

In

All The King's Men

Tuesday & Wednesday

Jimmy Wakely

In

LAWLESS CODE

### PALACE

THURSDAY & FRIDAY

Richard Basehart  
Audrey Totter

In

TENSION

SATURDAY

Del Crambre

Eve Miller

In

ARCTIC FURY

SUNDAY & MONDAY

Yvonne DeCarlo  
Scott Brady

In

The Gal Who Took The West

TUESDAY & WEDNESDAY

Pat O'Brien  
Brian Donlevy

In

TWO YANKS IN TRINIDAD

Motion Pictures Are Your Best and Cheapest Entertainment

## MATCHED ROPING

Sunday, April 30, 1950 - 2 P. M.

ROPING CLUB ARENA



This Shetland Pony, Bridle, and saddle to be awarded to some lucky person at the roping event!!

DON'T MISS THIS OCCASION

With a high standard Mobilgas G officially Ford "Six" economy ch 3 full-size ct

SPONSORED BY

Muleshoe Roping Club

MULESHOE, TEXAS

## Texas Ropers Vs. New Mexico Ropers

TEXAS TEAM:

Gene Lowe

Muleshoe

Jimmie Byrd

Post

Mitsy Walling

Farwell

Jimmie Hand

Prison

NEW MEXICO TEAM:

Earl Moore

Clovis

Fred Daugherty

Clovis

Bill Bomar

Clovis

Buddy Fort

Lovington

☆☆☆

## Get Advantages No Other Automatic Washer Offers!

# Hotpoint

Gives You Swirlaway Water Action - Wond-R-Dial Water Saver - Plus Agitator Washing - Triple Rinsing Efficient Spin Drying!

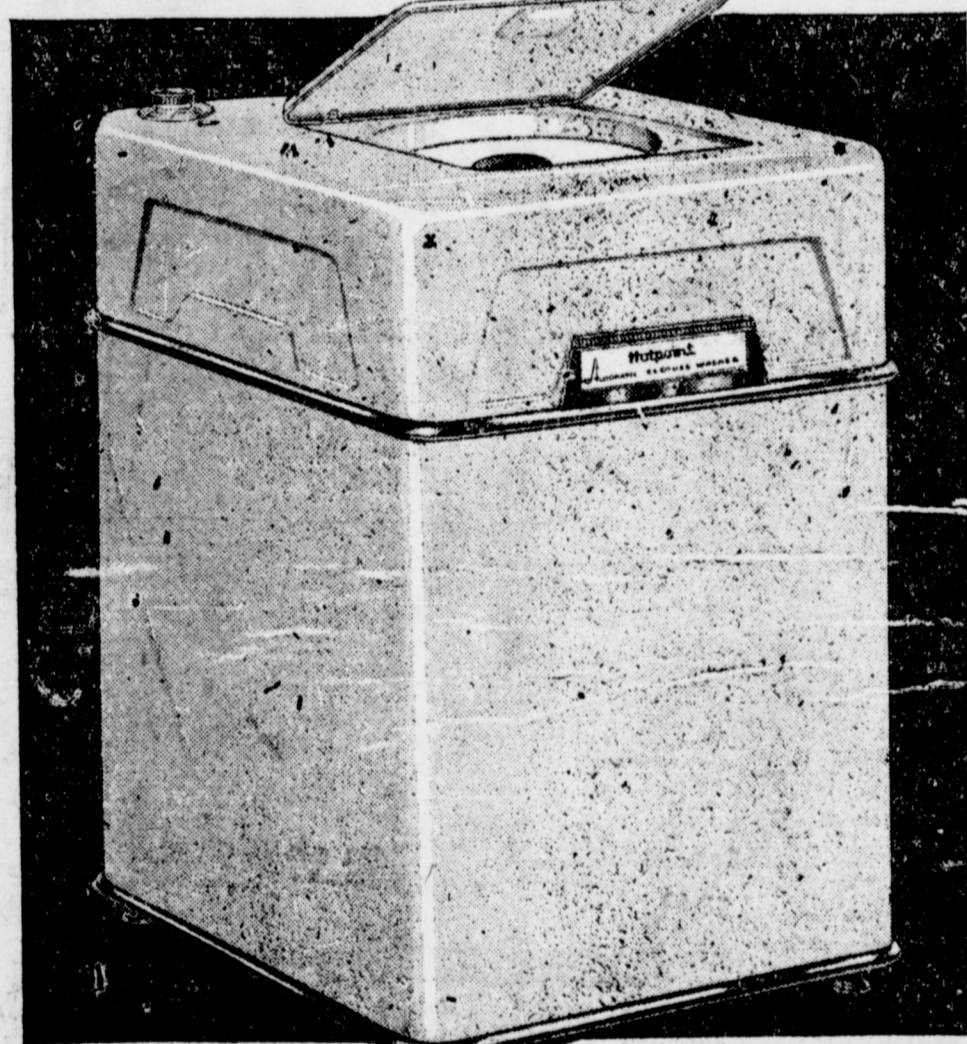

**PERFORMANCE!**  
Hotpoint's proved agitator principle swirls dirt away, assures bright, white washes.

**CONVENIENCE!**  
Hotpoint's Fluid Drive Power spins your clothes damp-dry—practically ready for ironing.

**ECONOMY!**  
Hotpoint's Wond-R-Dial saves hot water—saves soap.

**BRING IN YOUR DIRTY CLOTHES!**  
We'll Prove Hotpoint Gets Clothes Really Clean

See how Hotpoint's Swirlaway Water Action and efficient spin-drying get your own load of clothes miraculously clean, bright—and practically ready for ironing. No obligation!

Here's the sensational new automatic washer—built by America's foremost home-laundry planners—that brings you more all-around washday satisfaction than any other—at any price!

With Hotpoint's Swirlaway Water Action, based on the time-tested agitator principle, you get maximum efficiency in both washing and rinsing. Then—in Hotpoint's white, odorless, lifetime porcelain tub—your clothes spin damp-dry, practically ready to iron.

Come In! Compare Its Advantages! One demonstration will convince you Hotpoint has the answers to your washing problems.

- 10 Big Reasons Why The Big Buy Today Is Hotpoint!
- Swirlaway Water Action
  - Lifetime White Porcelain Tub
  - Proved Agitator Washing Principle
  - Thorough Spin Drying
  - Safety Lid—top-loading!
  - Fluid Drive Power—no hotting down!
  - Wond-R-Dial Water Saver!
  - Overflow Rinsing!
  - Automatic Sediment Ejector
  - Low Hot Water Consumption!

CONVENIENT TERMS

Cox Radio & Electric

PHONE 300

MULESHOE, TEXAS

# Tires & Auto Accessories

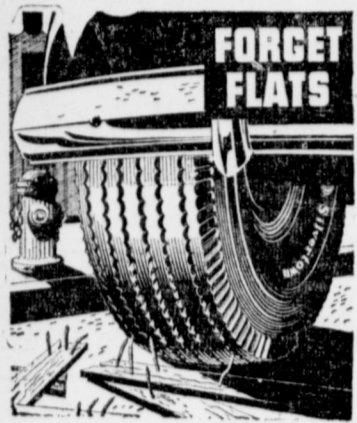

**FORGET FLATS**

Seal Punctures As You Ride  
**B. F. Goodrich Seal-o-matic Tube**  
 Reg. \$12.60 **now \$8.88**

- Saves repair bills
- Increases tire life
- Outlasts several sets of tires

Not an emergency tube that lets you stop . . . but a self-healing safety tube that keeps you going . . . seals punctures as you ride. Gives puncture protection and extra blowout protection even with old tires.



**DOUBLE LASTING POWER**

Reg. \$11.76  
**now \$8.36**  
 exchange



"NO OTHER TRACTOR TIRE GIVES YOU ALL OF THESE ADVANTAGES!"

Save time, money, and work with B. F. Goodrich farm tires on all your equipment. See us!

**12 - 38 6 ply**  
 was \$101.76  
**now \$66.22**

**11 - 35 6 ply**  
 was \$95.40  
**now \$49.95**

**All Other Tires Reduced 40%**

## SEAT COVERS

These Covers Tailored and Guaranteed to Fit  
**All-plastic Quilted Tops, Reg. 43.95 NOW 29.95**

Another Group of All-plastic seat covers in  
**Beautiful Assorted Colors, Reg. 28.95 16.95**

**All Rayon Jockey Satin Covers, Reg. 28.95 17.50**

**Universal Fiber Covers, Reg. 16.64 9.95**

These prices are for Sedans. Other models cheaper.

## FULTON SUN VISORS

The original Fulton Sun Visor. All metal. Fits all cars. Regular 24.95 plus paint and installation.  
**Now only \$17.95 painted & installed**



**NEW!**  
**Motorola**  
**AUTORADIO FOR 1950**

Reg. \$49.95  
**now \$39.95**

- New depth and brilliance of tone
- Control head fits most panels
- Compact, easy to install
- Smart styling—illuminated dial

Here's performance and beauty—Motorola's brand new "500" with matching control head. Full tone range. It's compact, too—fits under the dash out of the way.

**Installed Free**

**Reflectors for Trailers & Trucks**  
 Reg. 47c value **37c**

**Rubber Floor Board Mats**  
 Reg. 4.50 value **2.95**

**Steering Wheel Covers**  
 All wool. Reg. 98c **66c**

**ENGINE - AIR PUMP**  
 Reg. 4.95 value **3.95**

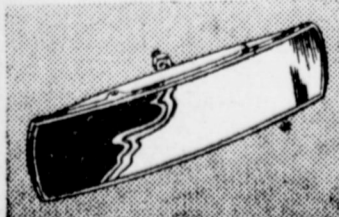

**Wider Vision Range Car Mirror**  
 Orig. 3.98 **now \$2.46**

Large, curved surface gives you much greater vision, helps prevent accidents. Installs in a jiffy. Select optical glass.

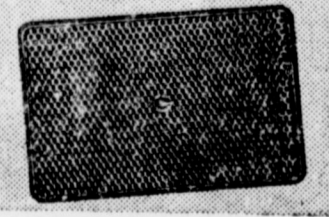

**B. F. Goodrich Rubber Car Mat**  
 Reg. \$1.50 **now 99c**

Keeps car floors clean—saves wear and tear on car rugs. Fits all cars. Choice of colors to

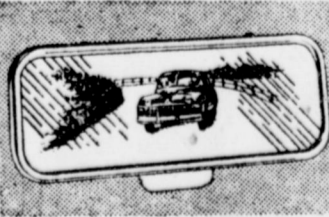

**Kills Blinding Lights Magnetic Mirror**  
 Perfect daytime vision—a flip of magnetic tongue eliminates all glare for you.  
 Fits all cars  
**now \$1.89** Reg. \$2.39 **now \$1.79**

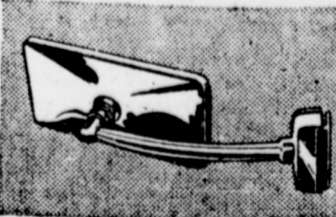

**Clamp-On Non-Glare Side Mirror**  
 Oblong shape. Easily installed—no holes to drill. Theft proof when car is locked. Guaranteed rust-proof. 2 1/2" x 5 1/4" surface.  
**now \$1.79** Reg. \$2.39

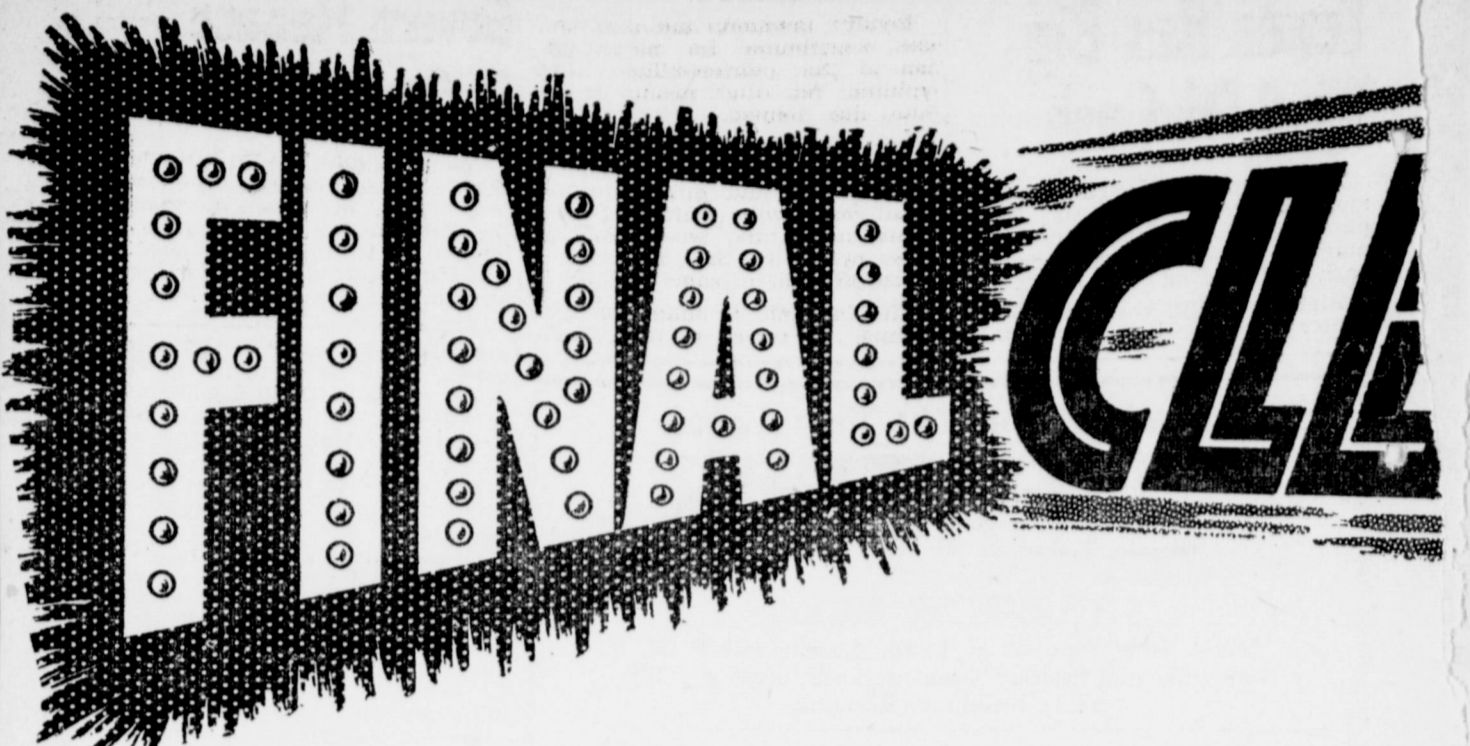

Johnson-Pool Tire & Appliance and B. F. Goodrich bring They will soon be moving into a new building and ever, dis-e out at these rock-bottom prices than to move it th

# 3 BIG DAYS...

## Kitchen Ware

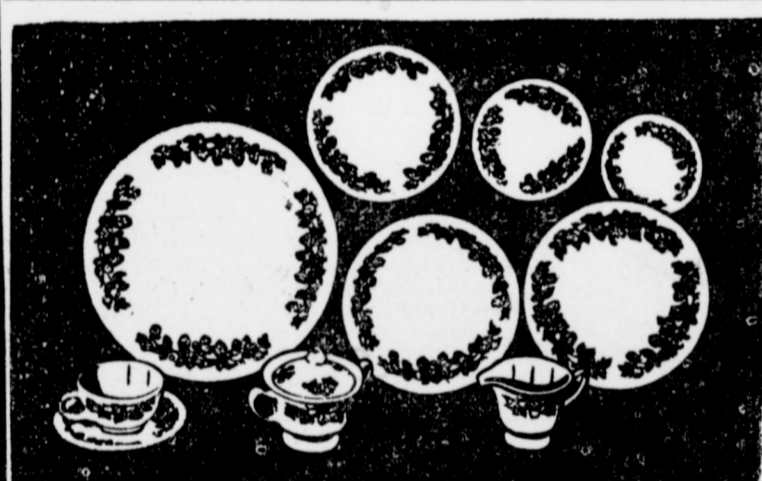

*Reduced . . . Beautiful*  
**53-Piece Dinner Set!**  
 Reg. \$29.45  
**Now \$14.95**

- Set consists of:
- 8 saucers
  - 8 saucers
  - 8 7" plates
  - 8 fruit dishes
  - 8 coupe soups
  - 1-13" chop plate
  - 1 vegetable disk
  - 1 creamer
  - 1 covered sugar bowl

**1.80 Down—1.25 a Week**  
 Add a new sparkle to your meals—get in on this money-saving bargain while the supply lasts. Expensive-looking patterns. Service for eight.

If you don't want them at this price, we'll break them Ourselves

Regular \$12.95  
**Mirro-Matic Pressure Pan \$10.00**  
 Regular \$17.40

**Reverse Pressure Pan \$15.95**

**Wearer Aluminum Percolators**

Two Cup - Regular \$2.25 **\$1.79**  
 Four Cup - Regular \$2.50 **\$1.98**  
 Six Cup - Regular \$2.75 **\$2.19**

**Westinghouse Elec. Coffeemaker**  
 Reg. \$28.95 **Now \$21.90**

## Reverse Ware

**2-QT. DOUBLE BOILER**  
 Regular \$8.25 **\$6.47**

**COVERED SAUCE PAN**

1-Qt. Regular \$3.49 **\$2.79**  
 2-Qt. Regular \$5.00 **\$4.19**  
 3-Qt. Regular \$5.75 **\$4.59**

**FRENCH COVERED SKILLET**

8" Regular \$5.25 **\$4.49**  
 10" Regular \$6.30 **\$4.99**  
 12" Regular \$8.25 **\$6.49**



**Presto "Cook-Master"**  
 Regular \$15.45  
**now \$12.95**

Heavily constructed. Saves time, vitamins, food, flavor and color. Easy to clean.

## Garden Ne

**AUTOMATIC MODEL K**  
 Set to sprinkle any size circle from 5 to 50 feet with turn of dial

Preferred by home owners everywhere. A turn of the dial sets the correct spray and watering range for the desired area automatically. The Rain King Automatic provides a natural rain like shower.

**MODEL H**  
 Perfect for any lawn. Ideal for newly seeded areas. 300 gallons per hr. on 20 lbs. pressure when set for fine spray.

**MODEL D**  
 Each nozzle of sprinkler in itself, adjustable for any kind of spray. Ideal for revolving or stationary sprinkling.

(K) \$7.25 Value  
 (H) \$6.25 Value  
 (D) \$4.95 Value

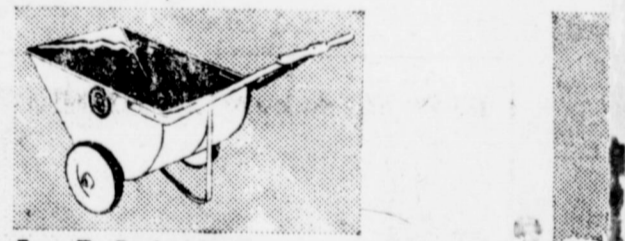

**Easy To Push Handi-Cart**  
**\$8.95**

Haul leaves, fertilizer, top soil, etc. Rubber tires. Heavy duty steel construction. 3 cu. ft. capacity. Sturdy st

## IRRIGATION TARP

5'x7' - Regular \$3.95  
 5'x9' - Reg. \$5.75  
 6'x9' - Regular \$5.95

## IRRIGATION TUB

2"x5' Plastic - Reg. \$1.95  
 3"x5' Plastic - Reg. \$2.75  
 3"x5' Metal - Reg. \$2.75

**JOHNSON-P**

**B.F. Goodrich**  
 FIRST IN RUBBER

# ARRANGE

you one of the largest sales in the history of Muleshoe. Everything must go. They had rather you move the merchandise themselves !!!

## MAY 4, 5 & 6!

### Tools - Tools

**SO HANDY—SO SPEEDY**  
around the house, on the farm,  
in the workshop!

1/4" Electric DRILLS  
8" Electric SAWS  
5" Electric SANDER-POLISHERS  
1/4" Electric DRILL KITS  
1/2" Electric DRILLS

Built by Black & Decker  
**HOME-UTILITY TOOLS**  
See them today at

10% OFF  
ON ALL TOOLS

\$6.69  
\$4.95  
\$3.89

Rock Bottom Price!  
**Moto-Mower Power Mower**  
Reg. \$79.95  
Now \$68.40

- Perfect for small lawns
- V-belt and chain drive
- 17 1/2" cutting capacity

You'll find this buy hard to beat! Famous Moto-Mower, light, sturdy, easy to handle. Rubber tires, easy to start motor. Lever control from handle bar. Powered with 4 cycle air cooled Clinton engine.

\$2.75  
\$4.85  
\$4.95

"Garden Club"  
**Garden Hose**  
4.20

Deluxe quality rubber that resists wear. Available in red or green. Brass couplings.

\$1.65  
\$2.35  
\$2.35

50 Ft. Reg. \$6.95  
Only \$4.76

A Powerful Pair  
OF  
**REMINGTON Bolt Action BIG GAME RIFLES**

MODEL 721  
30-06 Springfield,  
270 Win., 300 Magnum

MODEL 722  
300 Sav., 257 Roberts

- 12 Ga. Itcha Pump \$84.95 ... \$69.95
- 12 Ga. Stevens Pump \$81.50 ... \$68.95
- .22 Marlin Bolt Action \$29.95 ... 22.95
- .270 Winchester Deer Rifle ... 69.95
- .22 Winchester 14.95 ... 11.00

**SPORTING GOODS**

- Rawlings 3-finger Glove, 10.95 ... 7.60
- Regulation Baseballs, Reg. 98c ... 55c
- Regulation bats, Reg. 1.98 ... 98c
- Shakespeare Level-winding Reels 100-yard capacity ... 3.95

Every Item In Store Reduced

Genuine C-4 Frams All Camera Film  
\$1.61 List Price 1/2 PRICE  
Now 92c

## TIRE and APPLIANCE

MULESHOE, TEXAS

### ACCESSORIES BICYCLE



**Bulb Horn**  
Regular 89c

Loud honking sound. Clamp fits all handle bars. 9" length.

Now 55c



Tough thick non-skid tread. Fits hook type and straight side rims. Two-ply construction. Size 26x2.125.

Tire And Tube For Price Of Tire



**Light**  
Regular 98c

Torpedo design. No wires to connect. White, chrome trim.

Now 78c



**Hand Grips**  
Regular 39c  
Pair

Black rubber, red reflector on end. Fits all 1/2" handle bars.

Now 14c



**Fender Flaps**  
Regular 69c  
Pair

For bikes. Made of molded rubber. Red reflector.

Now 49c



**Luggage Carrier**  
Regular \$1.89

Now \$1.52

## Appliances

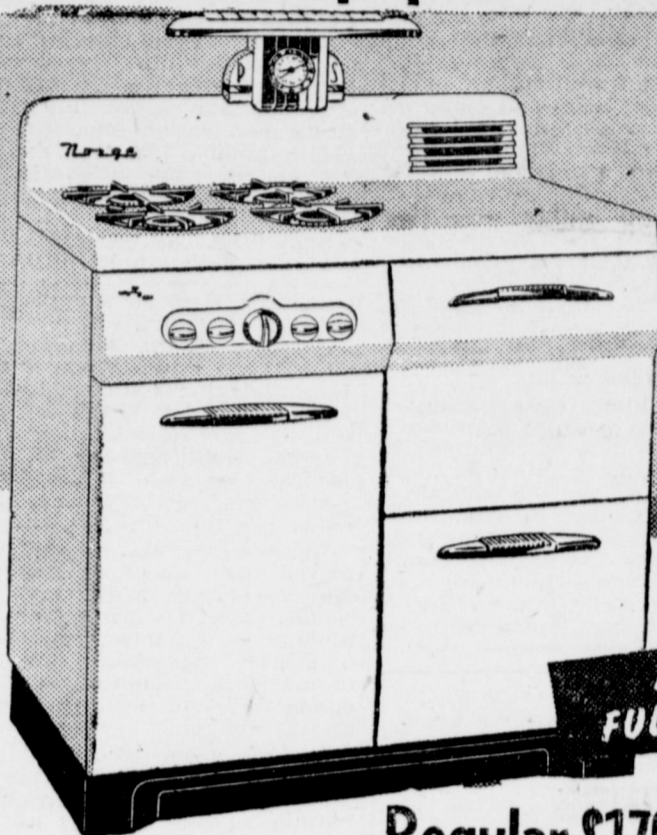

**BIGGEST GAS RANGE NEWS OF THE YEAR**

BRAND-NEW 1949 FULL-SIZE, TOP-QUALITY

Light Accessory Extra

Regular \$179.95 value for \$149.00

It's Beautiful, It's Automatic  
It's the **NORGE ELECTRIC RANGE**

Better because it's Bigger

Regular \$199.95

Now

\$149.00

convenient terms

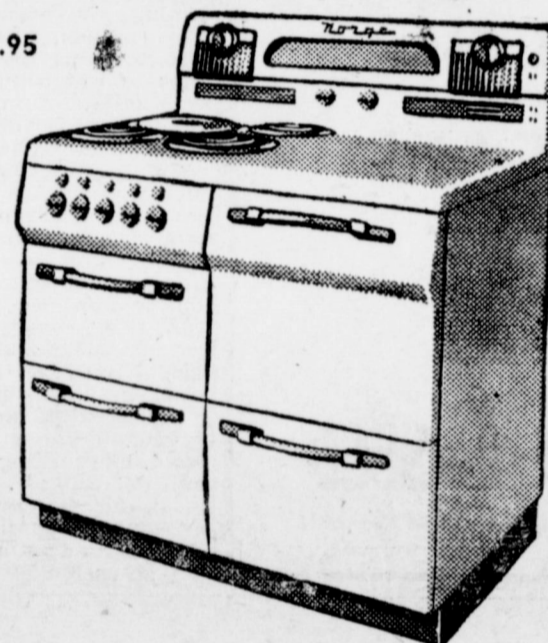

the new **THOR triple-action washer**

\* FEWER LOADS  
\* LESS WORK

Regular \$139.95  
With Pump

Now \$99.00

10-Ft. Norga Refrigerator

**\$299**

And \$45.00 Worth of Any Merchandise in Store



**Grill and Waffle Iron**

Regular \$20.95

Now \$17.95

- Interchangeable grill, waffle grids
- Triple reading heat indicator
- One year guarantee

Make delicious grilled sandwiches—fry ham, eggs, chops. Or change grids easily, make beautiful brown waffles. Finest quality construction.

NOW GET EXTRA HOURS OF FREE TIME EACH WEEK

**THOR AUTOMAGIC**

Washes clothes automatically at a flick of the switch

It gives you the world's finest washing action and rinsing—all operations are controlled by a flick of the switch. See this amazing time saver today!

Regular \$199.50

Now \$153.95



**THOR GLADIRON**

- Patented sleeve size roll—irons single thickness without creases.
- Knee operated controls—your hands are free to guide the work.
- Automatic heat control—"dialast" indicates proper heat for fabrics.
- Folds up for easy storage—rolls on wheels, fits in closet easily.

Try it—see for yourself if this amazing new iron won't pay for itself in time and effort saved. If you're not convinced, there is no obligation to buy.

10-foot Norga Deep-Freeze

\$450.00 Value Slightly Scratched

Now Only \$195.00

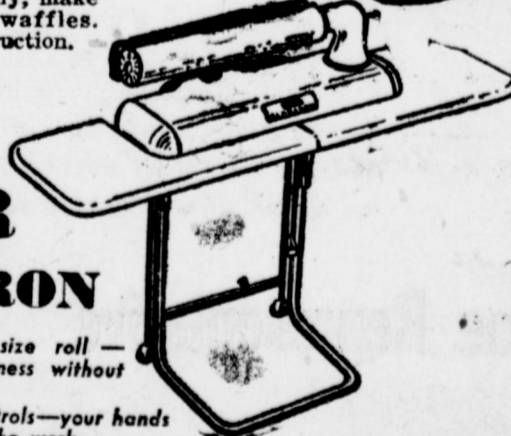

\$74.95



Finger Tip Control  
**General Mills Electric Iron**

Regular \$12.95

Now \$10.95

You have accurate temperature control at your fingertips. Light, with cool handle. Compact with 8 ft. heavy duty cord. Carries Good Housekeeping Seal of Approval.

# The Muleshoe Journal

Published Every Thursday  
At  
Muleshoe, Texas

U. M. FORBES . . . . Publisher



Entered as second-class matter  
at the Muleshoe Post Office under  
the Act of Congress, March 3, 1897.

**Subscription Rates**  
IN IMMEDIATE  
TERRITORY, Year . . . \$2.00  
OUT OF IMMEDIATE  
TERRITORY, Year . . . \$2.50

### THE FARMERS' VIEWPOINT

(Editor's note: This is one of a series of factual articles prepared by The High Plains Water Conservation & Users Association, of which the Bailey County Water

Conservation Association is an associate member.)

**By Sallie Rodman**  
If you take a glass of water and place a straw near the rim, drawing out part of the water, the level of the liquid goes down. If you take two straws, one on each side of the glass, with two people drinking, the level goes down twice as fast.

Roughly speaking, the same thing happens to an irrigation well. If you sink a well in an underground water basin and pump out a million gallons a day, the water level will go down slightly. With a day or two of resting the well, the water level builds up again as nature replenishes the supply. If you sink two wells in the same area, the water level declines at a faster rate.

Farmers are learning that the location of their well—in relation to others—is a major factor in getting a good well.

For one thing, close spacing of wells sets up a sort of fight, which experts call mutual interference. The same experts, after extensive studies, came to the conclusion that in areas where the water level has declined, close spacing of wells has been in a large part to blame.

In places where there are a lot of irrigation wells, farmers already are experiencing the mutual inter-

## RABSON DISCUSSES THE FARM SITUATION

EUREKA, Kans., April 21—Although I am a statistician rather than a farmer, no spring to me would be complete without making an appraisal of the U.S. farm situation.

### INCOME UP OR DOWN?

Farmers, like practically everyone else, are rather preoccupied with the business of making money. Their success in this matter during the decade from 1940 thru 1949 is nothing less than astounding, and intensive cultivation but climbed from \$8,688,000,000 in 1939 to \$31,308,000,000 in the record year of 1948. Last year, there was an 11 1/2% decline to \$27,703,000,000.

ference problem. When two wells are close together, sometimes the well which starts pumping first gets all the water. When it shuts down, the other well can get water. That means that if the wells belong to two different farmers, they have to work together to figure out a fair system of taking turns—or else they have to re-locate their wells.

Some farmers don't need experts to tell them about well spacing. They've learned it the hard, expensive way, by having to move wells or lower pumps or by having to drill in unfavorable low spots to avoid interference and then piping the water up to high spots for distribution.

A county agent reports that several years ago, before these studies were made, he located five wells "within a stone's throw of each other." Today only two of those wells are producing. Figure the loss. Proper spacing could have prevented it.

With the increase in drilling activities—some counties are getting from 75 to 100 new wells each month—more attention must be given to proper well spacing for the protection of all.

Getting back to the glass of water and two straws. Suppose one person decides to save his water. If the other one keeps on drinking, he eventually drinks up what is being "saved."

Here again, the same thing applies to irrigating. If one farmer, or a group of farmers, decide to practice conservation measures by proper well spacing, waste prevention and re-charging, the water they save can be used up by others who are pumping from the same water basin.

The water we are using for irrigation on the High Plains all comes from the same big reservoir. If we conserve it, we have to get our neighbors to conserve it, too. Otherwise they can waste what we have saved.

Conservation doesn't mean just saving, in the strict sense of the word, like putting something away and not using it. It means putting it to the best possible use, using as small amounts as we can to the best advantage, and making it last as long as possible.

—will the downward trend continue in 1950?

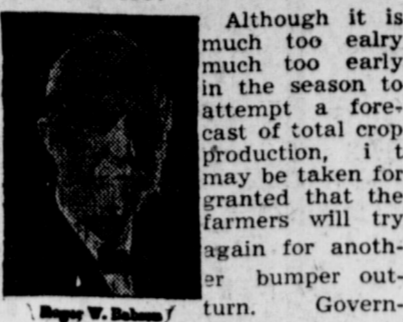

E. W. Rabson

Although it is much too early in the season to attempt a forecast of total crop production, it may be taken for granted that the farmers will try again for another bumper output.

Government supports are too attractive for them to do otherwise. Acreage cuts may well be offset by use of better land and seed, closer planting, and intensive cultivation. But weather will be the determining factor. Should the aggregate 1950 crop again be large, farmers' total receipts may slide 10% more to somewhat under \$25 billion—a tidy sum, nevertheless!

**FACTORS BEHIND THE SLUMP**  
During the war years, it was absolutely essential that farm production be stepped up to the limit so that the needs of our allies and of ourselves might be adequately provided for. History reveals how well those needs were met. Farmers throughout the land bent their shoulders to the wheel and turned out unprecedented crops for years on end. No other country in the world ever has matched their magnificent performance.

But after the war ended, farmers still continued to produce huge crops of wheat, corn, and most other agricultural commodities. And why not, since government price supports guaranteed them a handsome income? Meanwhile, Europe has become virtually self-sustaining in agriculture, and no longer needs to import large quantities of farm products from this country. The net result has been a continued accumulation of agricultural commodities, especially in the hands of the U. S. Government.

**A MESS OF POTTAGE**  
American farmers in recent years, as stated above, have improved their financial status by leaps and bounds. Many among them are millionaires. Their sons drive Cadillacs and other fine cars.

### NAVY RECRUITING NEWS

Officials of the Navy Recruiting Station, Clovis, New Mexico announced that due to the recent increase in enlistment quota the local Navy Recruiting Station will be open from 8:30 a. m. to 5:00 p. m. Monday through Saturday. The station previously closed at noon Saturday.

At present there are no specific educational requirements for enlisting in the Navy. Interested persons are asked to call at the post office building Clovis, or phone 6622.

But are they selling their birthright for a mess of pottage? The traditional independence of the farmers of this country is, in my opinion, in jeopardy. I do not believe that the taxpayers will continue indefinitely to countenance heavy overproduction of farm products at guaranteed prices. The situation is economically and morally unsound.

Since, however, this is an election year, the government cannot afford to get really tough with the farmers. But the story will be different next year. One government official reportedly has said: "These production trends will force crack-downs on farm plantings in 1951. We're just starting to bring farmers into line. Next year we'll hit 'em harder." Note that phrase, "into line." It savors very much of regimentation. To me, it has an ominous ring. I sincerely hope that more farmers will come to their senses before it is too late. One control leads to another. The best of all controls is self-control; the more self-control, the less imposed control.

**A GOOD YEAR NEVERTHELESS**  
Although farmers' cash receipts may drop to \$25,000,000,000 this year, this is a huge sum even in this era of astronomical accounting. Farmers, therefore, should not worry too much about loss of income. If they must worry at all, it should be about loss of freedom. But if they practice self-discipline, they may yet escape the chaffing shackles.

Business in farm territories this year should be generally good. I believe, however, that farmers will spend more cautiously than heretofore. If you have anything to sell in rural areas, make it good and price it right. Farmers will buy liberally in 1950-1951 only if business meets these simple specifications.

### SAFETY COUNCIL DIRECTOR

J. M. Forbes, editor of The Journal has been made a director of the Texas Safety Council, according to a letter received by him from Pierce P. Brooks, of Dallas, president. "Make Every Day A

Deathless Day," is the concluding statement in his letter.

### FROM BAIRD

Mr. and Mrs. Glenn Rockey of Baird visited friends and relatives in Muleshoe last weekend.

# Top Hay Hand

Rear-Engine  
Model G and  
5-Foot Mower



For mowing large fields—small fields—farmyards—fence rows or clipping pastures, the Model G Tractor and full-sized mower make a real team, mowing up to 15 acres a day on 2 to 3 quarts of fuel per hour.

Here's a fast-moving power outfit that will take the pressure off of you and your other equipment in the busy haying season. On some farms the Model G is the only power required. On others, it leaves a larger tractor free for baling, harvesting, or cultivating.

Ask us to show you.



## MULESHOE IMPLEMENT & SUPPLY CO.

PHONE 137

MULESHOE

We can save you money on . . . . .

- CAR TIRES
- TRUCK TIRES
- TRACTOR TIRES

Your gasoline man in Muleshoe for more than 15 years—

### H. C. HOLT

Highest Prices For

## SUDAN - CANE MILLET, etc.

## GILBREATH FEED & SEED

MULESHOE — TEXAS



*This Man and His Company are working for You*

**YOUR SOUTHWESTERN LIFE AGENT** and the Company he represents are in business to serve the insurance and investment needs of Texans. They are working for you . . . to furnish protection for your family . . . to help you build a personal estate . . . to assure the continuation of your business in the event of your death.

The investor in life insurance has a right to expect conscientious and professional counsel from his agent as well as continuing service. The Southwestern Life representative accepts these responsibilities as basic obligations which every career life underwriter should assume in the planning of each individual life insurance program.

Southwestern Life, now in its 48th year of service to the people of Texas, is proud that it can offer to Texans an agency force without a superior.

### Muleshoe Representative

## MARION F. HARRIS

# Southwestern Life Insurance Company

# SURE MARK of a GREAT BUY

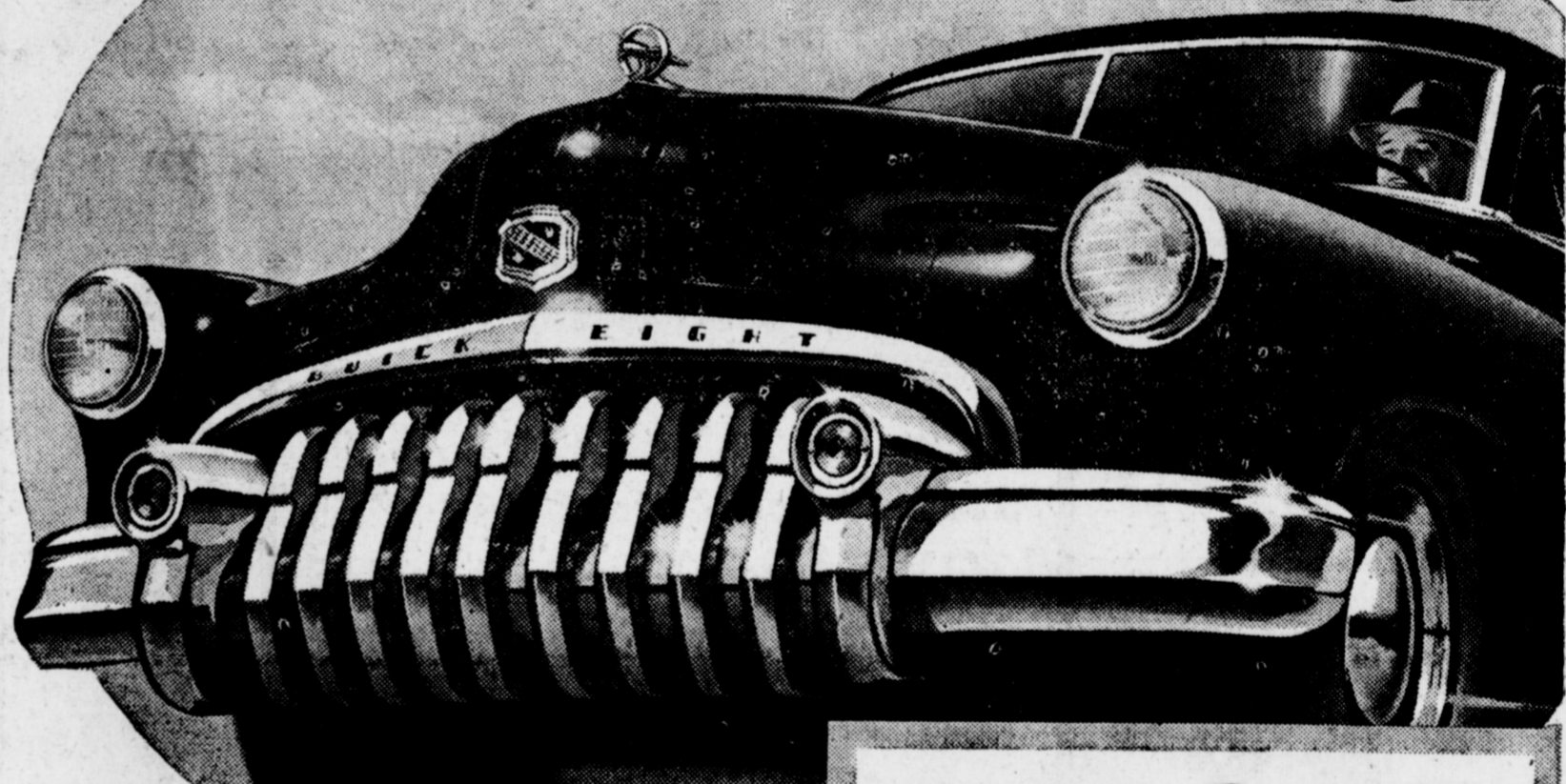

**Only Buick has Dynaflo**

**and with it goes:** HIGHER-COMPRESSION Fireball valve-in-head power in three engines. (New F-263 engine in SUPER models.) • NEW-PATTERN STYLING, with MULTI-GUARD front-end, taper-through fenders, "double bubble" taillights • WIDE-ANGLE VISIBILITY, close-up road view both forward and back • TRAFFIC-HANDY SIZE, less over-all length for easier parking and garaging, short turning radius • EXTRA-WIDE SEATS cradled between the axles • SOFT BUICK RIDE, from all-coil springs, Safety-Ride rims, low-pressure tires, ride-steadying torque-tube • WIDE ARRAY OF MODELS with Body by Fisher.

Tune in HENRY J. TAYLOR, ABC Network, every Monday evening.

**YOU** know many things about the man behind the wheel when this bold front comes winging your way.

**He knows style**—he is traveling behind the boldest and freshest forecast of things to come that is on the roads today.

**He's a practical person**—likes the idea of plenty of protection out front without spending money on such extra items as bumper guards.

**He likes convenience**—the easier parking made possible through the precious inches of over-all length saved by this design—not to mention freedom from "locking horns" with the car ahead.

**And he's foresighted**—knows that accidents do happen sometimes—and he goes for the idea of a front-end design that can be repaired by replacing single bars instead of a whole grille work.

**You** could add that he likes power—for behind this smart forefront there's a big bonnetful of Fireball horsepower.

He likes comfort—since every car bearing this grille rides on soft coil springs all around.

Most of all, he has an eye for a buy. For this bold new design means Buick—and in every series, SPECIAL, SUPER and ROADMASTER, Buick means a better all-round buy.

For proof of that—go look, try and compare. You'll find that, dollar for dollar, your Buick dealer has the top values—and that goes for cars bracketing every price range above the very lowest.

WHATEVER YOUR PRICE RANGE

# "Better buy Buick"

YOUR KEY TO GREATER VALUE

Phone your BUICK dealer for a demonstration—Right Now!

## MULESHOE AUTOMOBILE CO.

PHONE 375W

"BETTER BUY BUICK"

MULESHOE, TX

When better automobiles are built BUICK will build them

## Election Held For Student Council

Last week new student council officers were elected at Muleshoe high school.

Earlier in the week petitions were submitted, nominating the persons to run for their respective offices. Following were several days of intensive campaigning. Posters of all sizes and descriptions adorned the halls of the high school. John Dee Whipple even went so far in his campaign as to give away suckers.

Two boys ran for president. They were John Dee Whipple and Jerry Parsley. Both boys had had experience in student council work during their junior-senior years. When the returns came in Jerry Parsley

was favored over John Whipple 147 to 106. In the race for vice president, Earl Jennings was an easy winner over Robert Waggoner. Earl received 157 votes to 95 cast for Robert.

Pat English won over Mona Smith to become the new secretary and treasurer. There were 142 votes cast for Pat and 111 for Mona.

Eugene Buhman, with 111 votes won over Bob King who had 82. They were running for the office of parliamentarian.

All the candidates who won, led from the very beginning of the count. Election returns were posted at the end of each period.

The new officers will take office next September for the 1950-1951 school year.

### HOME IMPROVEMENT BOOKS LISTED IN POST OFFICE

The following Government publications may be secured from the Superintendent of Documents, Government Printing Office, Washington 25, D. C., according to a poster on display at all post offices:

Care and Repair of the House, 50c; Planning the Expansive House, 20c; Easy-to-build Kitchen Cabinets, 15c; Closets and Storage Space, 10c; How to Judge a House, 25c; Technique of House Nailing, 15c; Making Cellars Dry, 10c; Construction of Private Driveways, 10c; Growing Annual Flowering Plants, 15c; Pointers on Making Good Lawns, 5c; and Maintenance of Wood Floors for Dwellings, 10c. You may also write for a more complete home improvements list, free.

THE JOURNAL Wants your news. Write, come by, or phone 54.

## PAIR OF QUEENS!



## Winning Carload



The grand champion carload lot of hogs at the annual International Livestock Show in Chicago was owned by 23-year old Stanley K. Swift, Gilman, Iowa, who is shown with the winners. Swift is said to be the youngest winner of the carload championship in the history of the big show. The hogs are pure-bred Berkshires.

## Insects, Insecticides Team Up on 'Bad' Bugs

According to many scientists, certain insects beneficial to man, in that they prey on harmful bugs, may be expected to team with newer and better insecticides in controlling these harmful bugs. They tell how insecticidal spraying killed the "friendly" bugs as well as others in North Dakota, and that spraying was suspended for a time sufficient to let predators of the harmful bugs build back up.

North Carolina State won first place and the University of Arkansas second place.

The contest was sponsored by the Southern Mixed Feed Manufacturers' Association and the Southeastern Poultry and Egg Association. The feed mills of Memphis will sponsor next year's contest.

Nine teams entered the contest.

**Drs. Woods & Armistead**  
OPTOMETRISTS  
IRA E. WOODS, O.D.  
B. W. ARMISTEAD, O.D.  
GLENN S. BURK, O.D.  
Phone 328 Littlefield

## THE MULESHOE JOURNAL, Thursday, April 27, 1950

### VISIT IN COLLINS HOME

Mrs. M. F. Collins and daughter, Bessie Collins, of Mariow, Okla., visited here last week in the home of Mrs. Collins' son, Bill Collins, and family.

### VISIT ALSUP FAMILY

Major and Mrs. Hershel Alsup and little son, John Andrew, were here from San Antonio last week to visit with his parents, Mr. and Mrs. J. L. Alsup and other relatives.

## Undulant Fever Must Be Wiped Out in Animals

The only known way to eliminate undulant fever in man is to eradicate the disease in domestic animals, according to W. W. Spink, professor of veterinary medicine at the University of Minnesota. Prevention of undulant fever, or brucellosis, in man requires the pasteurization of all milk used for human consumption, Spink says. There is no way, he says, of prevention by immunizing.

## Massachusetts Collegian Is Agricultural Winner

A 20-year-old Massachusetts college student whose two and one-half acre plot of potatoes grossed him \$1,300, has been named champion farmer-businessman of the country in competition with thousands of farm youths from more than 40 states. He is Russell L. Sears, Jr., Cummington, Mass., who was declared winner of the ninth annual production-marketing contest.

# This Nameplate makes the Price Remarkable!

**America's Lowest-Priced Straight Eight**  
**Lowest-Priced Car with GM Hydra-Matic Drive**  
*Optional on all models at extra cost.*  
**Power-Packed Silver Streak Engines—Choice of Six or Eight**  
**World Renowned Road Record for Economy and Long Life**  
**The Most Beautiful Thing on Wheels**

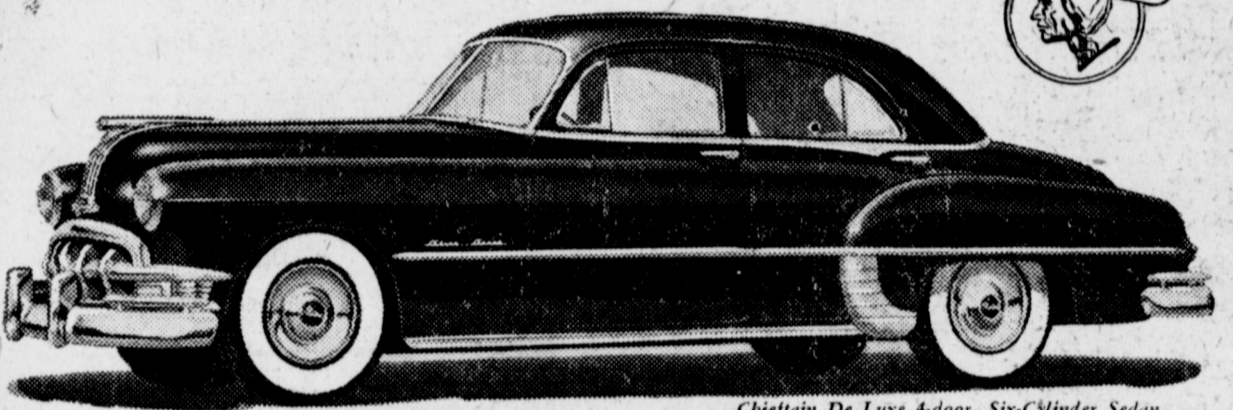

Price is one thing. And these days it's mighty important. But even more important is *what you get for your money!* Most people realize this—that's why more people are buying Pontiacs today than ever before. They have studied the automotive market and found that no car as good as Pontiac is priced as low. Pontiac is the lowest-priced straight-eight in America. Pontiac is the lowest-priced car offering GM Hydra-Matic Drive. Pontiac offers you a choice of Silver Streak engines. And Pontiac is unquestionably the most beautiful thing on wheels. Don't you think you can't beat a Pontiac!

**Dollar for Dollar—**  
**you can't beat a**  
**PONTIAC**

**DAVIS & LENDERSON**  
Phone 56 Muleshoe, Texas

## A&M Judging Team Wins Third Place In Memphis Contest

COLLEGE STATION, April 19.—The Junior Poultry Judging Team of A. and M. College won third place and many individual honors in the Southern Collegiate Poultry Judging contest held at Memphis, Tenn., April 13-14. The team, coached by Cecil B. Ryan, professor of poultry husbandry, is composed of Carl Myers, Amarillo; Dick Taylor, Muleshoe; James Penix, Fort Worth; Jack Elwell of Austin, is alternate. The A. and M. team was high in production judging, fourth in breed selection and first in market production. Myers was second in high indi-

viduals and Taylor third. Myers was third in individual production judging and high individual in market production.

# CONSIDERED TWICE!

Feather-bedding scheme of Firemen's Union to put an additional fireman on diesel locomotives has been

Fact Finding Boards appointed by Presidents Roosevelt and Truman have said these demands were "devoid of merit" and they were

# REJECTED TWICE!

Now the Firemen's leaders seek to paralyze railroad transportation to compel the railroads to employ a wholly unnecessary additional fireman to ride on diesel locomotives. This scheme is plain

# FEATHER-BEDDING!

LEADERS of the Firemen's union have called a nationwide strike starting with four great railroads on April 26. These railroads are the New York Central, Pennsylvania, Santa Fe, and Southern. The union claim that a second fireman is needed on grounds of safety is sheer hypocrisy. Safety has been dragged into this dispute only in an unsuccessful effort to give a cloak of respectability to vicious feather-bedding demands. After a careful study of the first demands of this union, a Presidential Fact Finding Board on May 21, 1943, reported to President Roosevelt that there was no need for an extra fireman on diesel locomotives. Again, on September 19, 1949, after a second hearing on the union leaders' demands, a second Board reported to President Truman that: "there presently exists no need for an additional fireman... upon either the ground of safety or that of efficiency and economy of operation." Safety Record of Diesels is Outstandingly Good. Although the railroads accepted the Board findings, the union leaders have brazenly rejected them. They represent that an

extra fireman is needed for "safety" reasons. Here's what the Board had to say on that point: "The safety and on-time performance of diesel electric locomotives operated under current rules have been notably good... Upon careful analysis of the data submitted on safety, we have concluded that no valid reasons have been shown as a support for the Brotherhood proposal under which a fireman would be required to be at all times continuously in the cab of road diesels. The proposal must be rejected." The real reason behind these demands is that the union leaders are trying to make jobs where there is no work. In other words, a plain case of "feather-bedding." The railroads have no intention of yielding to these wasteful make-work demands.

**"The Safety Record of Diesels is Outstandingly Good..."**  
PRESIDENTIAL FACT FINDING BOARD REPORT  
Read these excerpts from official reports of Presidential Fact Finding Boards:  
"The safety record of Diesels is outstandingly good, and it follows that the safety rules now applicable have produced good results."  
"The safety and on-time performance of Diesel-electric locomotives operated under current rules indicate that Diesel-electric operation has been safer than steam locomotive operation..."  
Remember! These are not statements of the railroads. They are just a few of the many similar conclusions reached by President Truman's Fact Finding Board which spent months investigating the claims of the union leaders.

## Certified Sweet Sudan Seed

### No. 372

Raised And Certified by J. R. McNeil, of Spur, Texas

150 BAGS CERTIFIED SEED  
**\$15.00** per 100-lbs.

ALSO HAVE 300 BAGS OF CUTBACK SEED  
(This Cutback Seed is Also Grown by J. R. McNeil from the same registered seed as the certified, but it being grown on the outer border of the certified field, it could not be certified by the State Department of Agriculture.)  
This 300 Bags of Seed Grown From Registered Seed Is Available at --  
**\$12.50** per 100 lbs.

# KING BROS.

## GRAIN AND SEED

Phones 134 & 350 Muleshoe, Texas

**EASTERN SOUTHEASTERN WESTERN RAILROADS**  
We are publishing this and other advertisements to talk to you at first hand about matters which are important to everybody.



# MONDAY MAY 1

Store Hours — 8 a. m. to 6 p. m.

Take advantage of these exceptionally low prices for those items you need! This will be an ideal time to purchase gifts for Mother on her day—May 14th. Here are a few of the many bargains you will find at our big Dollar Day Sale!



## LADIES' SUITS

We are Closing out our entire stock of ladies 100% wool suits at a drastic low price. Swansdown, Mary Lane, Jaunty Juniors, Fashionbilt, and others. Gaberdines, sharkskins, crepes, etc.

Priced For A Quick Clearance!

### 1/2 PRICE

\$39.75	now	\$19.88
49.75	now	24.88
59.75	now	29.88
79.75	now	39.88

## Sanforized Chambray

Solid Colors. 36 - inches wide. All good, fast colors. 79c value.

2 yards for **\$1**

## Checked Dimity

Sanforized. White and pastel shades. Dollar Day Only.

2 yards for **\$1**

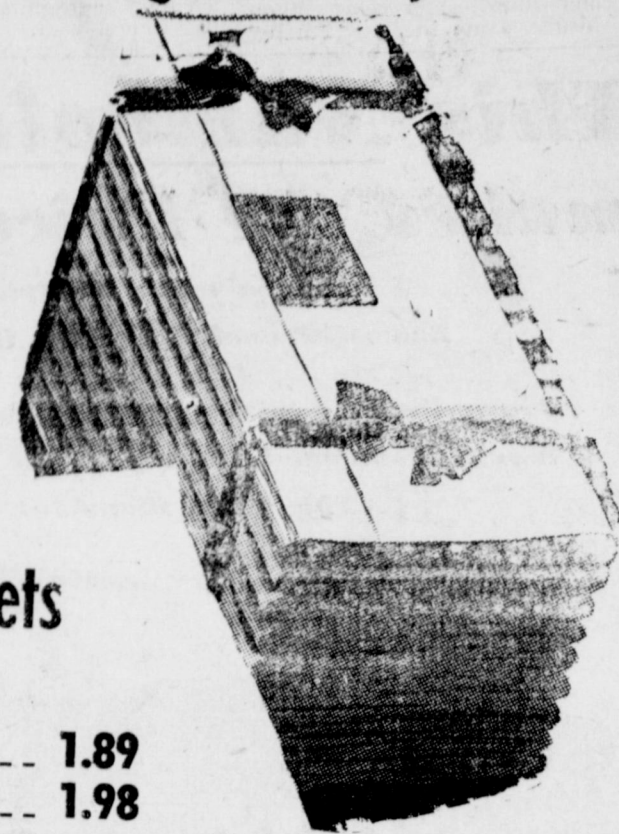

## Garza Sheets

Type 128

Size 81"x99 ..... 1.89  
Size 81"x108" .... 1.98

## NYLON HOSE

51 Gauge, 15-denier, irregulars. New spring shades. 8 1/2 to 10 1-2.

\$1.00 pair

## Men's Rayon Hose

Short elastic top. Irregulars. Sizes 10 to 12. Banner Wrap.

4 pairs for **\$1.00**



## Unbleached Sheeting

Extra Fine Grade. 36-inches wide. "Our Pride." Dollar Day Special —

4 yards **\$1.00**

## Ladies' Short Coats

All new spring merchandise. 100% all wool. Famous Brands and Styles. Wonderful colors —

### 1/2 PRICE

\$34.75	now	17.88
39.75	now	19.88
49.75	now	24.88

## One Group Ladies' Dresses

Cottons, Rayons, and other materials. You can buy several at these budget prices —

### 1/2 PRICE

\$10.98	now	\$5.49
\$12.98	now	\$6.49
\$14.98	now	\$7.49

## Baby Diapers

27" x 27" Birdseye Southdown

\$1.98 dozen

## Colored Wash Cloths

Just the right size and weight

12 for **\$1.00**

## Men's T - Shirts

white, full combed yarn. 79c value.

2 for **\$1.00**

## Men's Athletic Shirts

Sizes 34 to 46. Panel Rib. Dollar Day Special —

3 for **\$1.00**

## Work Shirts

Gray Chambray — Sanforized. Full cut. Two button pockets. Sizes 14 to 17 1/2.

\$1.49 each

## Boys' Sport Shirts

Fast Colors. Sanforized — short sleeves. Sizes 2 to 20.

**\$1.98**

## White Handkerchiefs

Hemmed. Dollar Day —

12 for **\$1.00**

## Loop Twist Rugs

"Will Beautify Every Room In Your Home. Colors Rich and Durable."

"Kan't Skid" back that will prevent them from slipping. Colors white, rose, green, wine, gray, red, yellow, and blue.

Size 24"x36" ... **\$1.99**

Size 24"x48" ... **2.99**

Size 30"x60" ... **5.98**

Size 4 ft.x6 ft. ... **9.98**

More Fun than a Circus



## SHORTS in Wild Animal Prints

Here's a chance to have some fun! Buy them for yourself or for gifts. Famous Jockey Shorts in sensational wild animal prints in gleaming Celanese\*. New and daring, but with all the famous comfort features of Jockey. Masculine support . . . snug, smooth fit. Contoured shirts in gleaming white to match.

originated and manufactured by Coopers, Inc.

Shorts \$1.50  
Shirts .98c

**COBB'S**  
MULESHOE, TEXAS

