

Jul 21, 1990
CJC Library
Rt 3 Box 3
Cisco TEX 76437

MANER MEMORIAL LIBRARY
CISCO JUNIOR COLLEGE

THE CISCO PRESS

Home of
Cisco Junior
College

Home of
Hilton's First
Hotel

The News Of A Proud City Reported By Your Hometown Paper

Volume 81
Number 22

Weekend Edition

25¢

USPS No. 113780

Sunday, March 18, 1990

Cisco, Texas 76437
©1990 Eastland County Newspaper

J's Jottin's

By J.E.

We want to remember the special prayer service for Kelley Cooper that will be held at 3 p.m. Sunday, March 18, at First United Methodist Church. Kelley underwent a second liver transplant Tuesday and is in serious condition at Baylor Hospital in Dallas.

It was good to see Beth Prickett back on the job at City Hall Thursday. She had been on sick leave for several weeks following major surgery.

Spring Break is over for students of Cisco Public School and Cisco Junior Col-

Ronnie Ledbetter Announces For CJC Board

Ronnie Ledbetter, local insurance agent, announces that he is a candidate for the Board of Regents of Cisco Junior College.

Ledbetter, a Cisco High School and Cisco Junior College graduate, started his insurance career in Cisco in 1974. He and his wife, Peggy, have two sons, James and Chris. They are members of the First Baptist Church. Ledbetter is president of the Lions Club and a member of the Chamber of Commerce Board of Directors. Ledbetter is filing for Place 4, vacated by Rudolph Schaefer. "I hope I will have the opportunity to serve Cisco Junior College as well as Rudolph has," said Ledbetter.

"Cisco Junior College is one of the finest assets of our community. I am looking forward to working with the Board of Regents to further the growth and development of CJC," said Ledbetter.

I would appreciate you allowing me to represent this community on the CJC Board of Regents.

Gift Certificates Are Available At Chamber

Do you ever wonder what to get that certain someone on his or her special day, or just to say "I'm thinking about you?" Why not consider giving a gift certificate. These gift certificates are available at the Cisco Chamber of Commerce and are redeemable at the following participating merchants:

Austin's Furniture, Brown's Chiropractic Office, Carolyn's Florist, Cisco

lege. Classes will resume at the regular time Monday morning.

First Christian Church, First Presbyterian Church, and First United Methodist Church will be holding Vacation Bible School June 18-22 at First United Methodist Church.

CoC Accepting Applications For Christmas In May

Applications for the Chamber of Commerce sponsored Christmas In May project are now being accepted at the Chamber of Commerce, according to Don Shepard, Chamber Manager.

The deadline for returning applications is Tuesday, March 27, 1990.

Basic qualifications are low income, elderly and or

press run twice on sun and thur.

It will be Family Night at the Cisco Country Club, March 22, at 6:30 p.m. There will be a spaghetti dinner catered, with salad and desert.

All members are urged to attend and feel free to invite a guest. There will be a White Elephant Auction so bring your White Elephants and join the fun.

Wednesday Deadline To File For Place On Ballot

Wednesday, March 21, 1990, by 5 p.m. will be the last time that any candidate may file for a place on the ballot for the May 5, 1990, City General Election.

If there are any questions concerning absentee voting by personal appearance for the City General Election, which begins on April 16, 1990, or the voting at the polls on May 5th, please contact Ginger Johnson, Absentee Voting Clerk, at City Hall.

No Runoff Seen In DA Race

The canvass of the Democratic Primary election returns was set for last Friday at 3 p.m.

Democratic Party County Chairperson Mary Bailey said that unless the canvass found a mistake and changed the unofficial returns by at least ten votes which weren't in Leslie Vance's favor, party officials wouldn't call a runoff in the District Attorney race. Vance received ten more votes than the combined vote of the other two candidates, incumbent Emory Walton and Truman Kirk, in unofficial returns.

Bailey said that since the vote was so close, Walton, who came in second in the race, could ask for a recount. And a mistake would have to be found during a recount for it to cause a runoff.

Manager Billy Jacobs, P.E., shows the region to have a "reasonably adequate" supply of water for the 30-year study period, based on recent growth trends and water-use patterns. Because available water supplies are not distributed in exact relationship to projected needs, the problem of distribution is a major focus of the remainder of the study.

Other upcoming study efforts will include water conservation and drought management. Some preliminary conclusions have been reached from collected data, which supports

Continued



AARON WHITLEY

Aaron Whitley Will Speak At Kiwanis Club Breakfast

Aaron Whitley has returned from Washington, D.C. where he spent a week attending the National Young Leaders Conference as a Congressional Scholar representing Texas.

It was a great honor for Aaron to be nominated to attend this conference as an outstanding Senior at Cisco High School. He enjoyed meeting many of the Senators and Representatives in operation making the laws and rules by which we live and obey, and the taxes we have to pay.

Aaron will be guest

speaker at the Cisco Kiwanis Club breakfast at 7 p.m. Tuesday, March 20, at Double Vision Restaurant's Conference Room. He will tell of his experiences in Washington, D.C., and what the occasion meant to him.

For those who would like to join the Kiwanis for this breakfast meeting and hear Aaron tell about his trip and stay in Washington, please call for reservations at 442-3491, Stanson Oil Inc., or 442-2320, Cisco Lumber and Supply.

Gary Harris Announces For Board of Regents

Dr. Gary Harris has announced his candidacy for re-election to the Cisco Junior College Board of Regents, Place 5.

"During my tenure on the board, CJC has experienced unprecedented growth and the first building program since 1981 was initiated. The building of the Fitness Center will be completed with no increase in taxes and no bonded indebtedness," said Harris.

Harris, a 1968 graduate of Cisco High School, attended CJC, and is a 1983 graduate of the University of Texas Dental Branch in Houston. Harris opened his practice in Cisco on July 5, 1983 and is married to the former Martha White of Goldsmith and has three children.

"I would appreciate your allowing me to continue representing the community on the Board of Regents," Harris concluded.

Countains Help Williams Celebrate State Victory

Clayton Williams' landslide nomination as Republican candidate for governor and the succeeding victory breakfast in Austin Wednesday vibrated throughout the state, and was felt in Eastland County, local supporters report.

Among the many coordinators attending were Mr. and Mrs. Pat Patterson, north of Eastland, and Mr. and Mrs. Paul Brasher of Cisco. Other

Continued

AARP Will Meet Tuesday

Cisco Chapter 2447, AARP, will have their monthly meeting Tuesday, March 20, at the Corral Room.

There will be a covered dish supper at 6 p.m. and the meeting will begin at 7 p.m.

Jack Roberson, program chairman, will introduce Tracy Dillard from Cross Plains. She is director of the Cottonwood Baptist Puppets. They will entertain the group.

All members are urged to attend.

CJH 8th Grade Plans Bake Sale

The 8th grade class has planned a bake sale. Orders for baked goods will be taken the week of March 19-23 for delivery on Friday, March 30.

Items offered are pecan pie, apple pie, chocolate pie, coconut pie, cinnamon rolls, and rolls. Fies are \$5.00 each, and the cinnamon rolls and rolls are priced at \$5.00 a dozen.

Order blanks will be available at several local businesses, or you may order by calling 442-4603.

Read The Classifieds

Special Prayer Service Sunday For Kelley

Friends of Kelley Cooper of Cisco, who underwent a second liver transplant last Tuesday, will hold a special prayer service for her on Sunday, March 18, at 3 p.m. at the First United Methodist Church of Cisco, 405 West 8th Street.

The service will be led by Rev. Ken Diehm, pastor, and other community ministers. All friends, classmates and acquaintances of Kelley

Runoff Election April 10 To Decide Two County Races

A runoff race scheduled for April 10 will determine the winners of County Commissioner Precinct 4 and district clerk.

In the county commissioner race, there will be a runoff between Incumbent Billy Bacon and Reggie Pittman.

In Tuesday's Democratic primary, Pittman received 355 votes and Bacon had 339 votes. The third candidate, Tommy Donham, received 247 votes.

The runoff race will also decide the district clerk. Kathy Trout Hallum won the most support among four candidates with 1,238 votes. She'll face Bill Miears who garnered 1,205 votes. June Tucker Hicks received 1,084 votes and Darrell Shipman had 665 votes.

In the county-wide election for district attorney, Eastland defense attorney Leslie Vance defeated 10-veteran DA Emory Walton. Vance won with 2,160 votes compared to Walton's 1,344 votes. A third candidate, Cisco attorney Truman Kirk, received 806 votes.

County Judge Scott Bailey held onto his seat winning 57 percent support with 2,519 votes. His challenger, W.E. "Bill" Sikes, received 1,856 votes.

Precinct 2 Commissioner Norman Christian lost his seat to Calvin Answorth by a vote of 615-to-469.

Another incumbent, Precinct 3 Justice of the Peace H.L. "Tex" Evans lost his seat to Monty Jones, 361 votes to 116.

Jamie Honea will be the new Precinct 1 Justice of the Peace. She received 832 votes. Terry Simmons followed by 257 votes and Richard Massey had 158.

Precinct 5 Justice of the Peace V.O. Huff retained his seat with 276 votes to 200 votes for Hershell Cordell.

Eastland County Democrats went strongly for Jim Mattox in the Governor's race, and for Hugh Parmer for U. S. Senator. They also favored John Odam for Attorney General, Tom Bow-

den for State Treasurer, Jim Hightower for Commissioner of Agriculture, and Bob Kruegar for the Railroad Commission. State Representative Jim Parker received 342 votes to 140 for Kenneth Mitchell in Eastland County.

In the Republican Primary, Eastland Countians strongly favored Clayton Williams for Governor and Kay Hutchison for State Treasurer. Rick Perry for Agriculture Commissioner and Beau Boulter for Railroad Commissioner were also heavy favorites. Warren Harding was favored for Comptroller while voters were mostly divided between "Buster" Brown and Pat Hill for Attorney General.

Little League Announces Registration March 19-22

Registration to play Little League Baseball will be held March 19, 20 and 22 from 6:30 p.m. to 8:30 p.m. at the Little League field. Everyone that wishes to play must register on one of these evenings. March 22 will be the final day to register.

Registration fees will be \$15.00 for the first player of each family. Fee for additional family members will be \$5.00. Your child must be six years old before August 1, 1990, to be eligible to play. Anyone that did not play last year must bring a copy of their birth certificate. Also, registration forms will require a parent or guardian signature and name of your hospitalization insurance company.

Tryouts will be held at the Little League field on Saturday, March 24. All 8 and 9 year old players will begin at 9 a.m. All 10, 11 and 12 year old players that did not play in the major leagues last

year will begin at 1 p.m. There will be no tryouts for 6 and 7 year old players.

There will be a work day at the Little League field on Saturday, March 17, beginning at 8 a.m. Work needs to be done on the field, the dugouts, parking areas, bleachers, concession stand and restrooms. Workers need to bring rakes, hoes, lawn mowers, tillers, paint brushes and cleaning supplies. There will be plenty of jobs for everyone, so please try to come and help.

VFW To Meet Tuesday, 7 P.M.

Cisco VFW will meet at 7 p.m. Tuesday, March 20.

New officers will be nominated and it is very important that all members attend Tuesday night.

The new officers will be elected in April.



DONNA DeLUCA

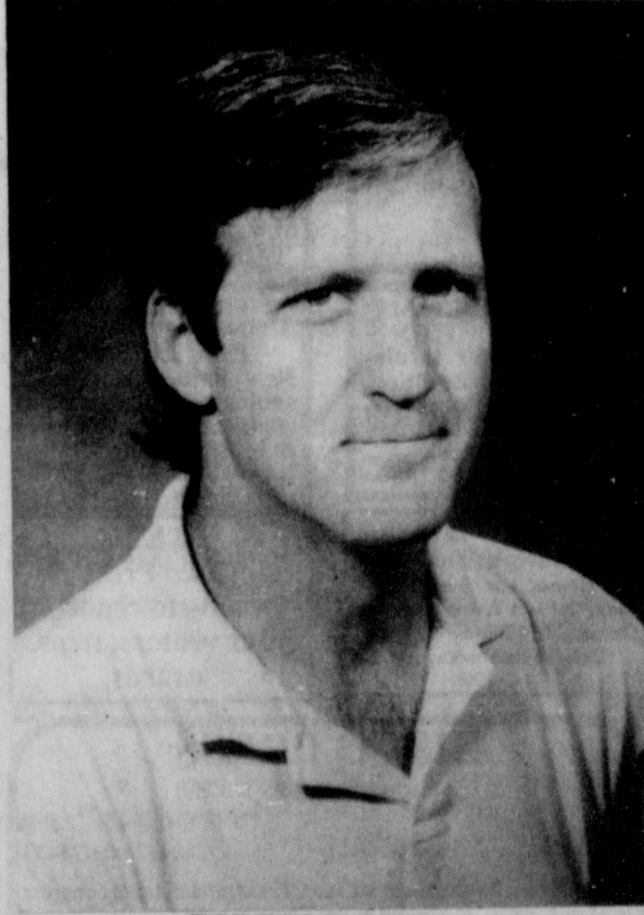

ROBERT DeLUCA

DeLucas Named As Principal Performers For CJC Summer Season

Carol Brown, director of theatre at Cisco Junior College, has announced the selection of Robert and Donna DeLuca as principal performers for the 1990 summer season.

Dr. and Mrs. DeLuca will appear as Horace

VanDergelder and Dolly Levi in "Hello, Dolly!" announced last fall as the season finale for 1990.

The DeLucas first performed on stage together in 1989 as Captain Von Trapp and Maria Ranier in "The Sound of Music." Mrs.

DeLuca has also been seen as Ethel Banks in "Barefoot In The Park" and Lady Thiang in "The King and I."

Dr. DeLuca is a physician in Eastland and Mrs. DeLuca is choir director for First United Methodist Church.

Season tickets are now available for the 1990 season which, in addition to "Hello, Dolly!" includes "Little Shop of Horrors" and "Broadway Magic!"

Use The Classifieds

Eastland County Democratic Primary Returns

	No. Voted	U.S. SENATORS		17 CONG.		Governor		Att. Gen.		RR Com.		State Rep.		91st DA			County Judge			Dist. Clerk			Comm. Pct 4			Ag. Comm.				JP						
		Schlanger	Parmer	Stenholm	Mattox	White	Richards	Morales	Odam	Hackney	Krueger	Mitchell	Parker	Walton	Kirk	Vance	Bailey	Sikes	Hicks	Miears	Shipman	Hallum	Pittman	Donham	Bacon	Amendments			Hightower	McDaniel	Burnett	Smith	Heyser			
		1	2	3	F	A	F	A	F	A	F	A	F	A	F	A	F	A	F	A	F	A	F	A	F	A	F	A	F	A	F	A				
EASTLAND	926	163	498	568	375	120	228	304	472	220	571	209	606	282	67	540	399	497	140	373	177	197				521	213	564	174	629	119	386	68	46	60	
OLDEN	110	12	61	51	55	9	21	27	60	24	69	25	68	27	25	41	57	48	9	33	21	34				49	25	52	24	61	17	55	5	5	5	
RANGER	712	102	403	396	312	76	162	225	340	169	418	142	423	188	128	343	360	315	157	128	56	282				433	123	454	94	488	78	272	41	27	45	
DESDEMONA	113	16	60	64	67	11	20	30	56	23	71	39	60	36	27	41	55	52	31	36	16	18				62	26	61	27	57	28	19	2	4	2	
GORMAN	362	49	241	221	145	36	125	104	206	95	225	122	210	143	66	139	232	115	119	142	34	59				196	73	210	55	23	33	17	32	18	17	
CARBON	126	19	72	72	67	10	26	34	68	38	70	51	58	28	23	72	61	62	57	31	10	26				66	34	72	26	79	19	43	13	5	9	
RISING STAR	563	95	267	325	266	42	131	172	286	127	343	94	360	157	124	233	296	223	167	82	45	171				286	104	289	95	321	63	232	39	22	81	
CISCO	960	205	518	610	505	84	196	319	530	249	616	193	622	263	246	401	717	225	270	154	206	268	355	247	339	599	202	618	179	690	110	445	106	38	100	764
LAKE LEON	112	19	65	73	36	5	44	34	59	25	67	24	72	23	9	76	48	60	16	39	6	38				59	32	67	24	77	17	43	8	12	6	
ABSENTEE	618	89	329	362	227	82	157	170	282	162	309	140	342	197	91	262	294	259	118	187	94	145	31	17	21	333	96	336	89	387	46	277	48	24	42	56
TOTAL	4545	769	2514	2742	2055	475	1110	1419	2359	1132	2759	1039	2821	1344	806	2160	2519	2519	1084	1205	665	1238	386	264	360	2604	928	2723	787	3020	530	1943	362	201	367	820

Wal-Mart Announces Scholarship Winner

Mike Scott, Store Manager of the Eastland Wal-Mart, recently announced the selection of Brian Lasater as the 1990 recipient of the \$1,000 Wal-Mart Foundation Community Scholar-

ship. The scholarship is awarded each spring by Wal-Mart to an area college or university bound high school senior and is payable over a one year period. Brian, a senior at Gorman High School

in Gorman plans to attend Baylor University in Waco this fall.

In making the announcement, Mike Scott said, "It is with great pleasure that we announce Brian Lasater as the winner of this year's scholarship. It was a difficult decision for our team of well-qualified, local judges who had to select from many outstanding students."

Mike Scott went on to say scholarship criteria is based primarily on academic performance, involvement in the school and community, and financial need. Brian has been active in UIL, FFA, FCA, band, class officer, football, One Act Play, Who's Who Among American High School Students, and church activities.

Scholarship alternates selected are first alternate, Rachel Valek of Cisco attending Texas A&M and second alternate Angie Girtz of Carbon attending A&M of Galveston. Recognized for their efforts as judges in scholarship selection are: Sally Callan, Charlotte Speegle, and Linda Morren.

The Eastland Wal-Mart Foundation Community Scholarship is one of over 1,200 scholarships totalling \$1.3 million being given throughout the Bentonville, Arkansas-based retail chain's 27-state, 1,325 store trade territory.

Legal Notices

NOTICE OF DRAWING FOR PLACE ON BALLOT

Notice is hereby given of a drawing to determine the order in which the names of candidates are to be printed on the ballot for the election to be held on May 5, 1990 in City General Election, Cisco, Texas. The drawing will be held at 10:00 a.m. on March 22, 1990, at Office of City Secretary, City Hall, Cisco, Texas.

Ginger Johnson
Officer Conducting Drawing
(3-18-90)

AVISO DEL SORTEO PARA UN LUGAR EN LA BOLETA

Por lo presente se da aviso que habra un sorteo para determinar la orden en que aparecern los nombres de los candidatos en la boleta para la eleccion que se celebrara el 5th de Mayo de 1990, en Eleccion Ciudad General, Cisco, Texas. El sorteo tendra lugar a las 10:00 a.m. el 22nd de Marzo de 1990, a Oficina de la Ciudad Secretario, Ayuntamiento, Cisco, Texas.

Ginger Johnson
Oficial Manejando el Sorteo
(3-18-90)

Eastland County Republican Primary Returns

	No. Voted	US Sen.	Governor					AG. Com		RR Com		91 Clerk
		Gramm	Williams	Hance	Rains	Luce	Perry	McIver	Duke	Lawson	Boulter	Rabel
EASTLAND	144	123	99	26	13	5	76	21	21	45	80	100
RANGER	72	64	59	5	1	7	37	15	8	26	38	51
GORMAN	31	26	13	14	1	2	17	7	2	6	22	27
RISING STAR	45	36	41	4	0	0	22	5	6	15	22	26
CISCO	111	94	88	18	1	5	70	15	9	30	61	69
ABSENTEE		94	82	17	8	4	50	28	14	37	54	75
TOTAL	403	437	382	84	24	23	272	91	60	159	277	348

Little Mermaid At Majestic

"The Little Mermaid", a Walt Disney picture, will continue at the Majestic Theatre in Eastland nightly through Monday, March 19. Show time is 7:30 each evening, and tickets are \$3 at the box office. The picture is rated G, suitable for all.

The film has a classic story about a mermaid who falls in love with a human prince and desires to become human. Unfortunately she must give up her wonderful voice in the process.

Colorful animation and memorable music highlight the film. It also has a message all can understand.

The picture was released on Nov. 17, 1989, and has had excellent attendance since. This showing in Eastland will give area people an opportunity to view this production.

Dairy Queen SALE COUNTRY BASKETS

Small \$1.99
Medium \$2.49
Large \$2.99

Sale Prices Good March 18-25

C22

We have sold my service station to Fred Hull. Please keep stopping with him for good service. I wish to thank all my customers during my 29 years of business. I will miss you all.

Ed Posey

C21

THE CISCO PRESS
Sunday, March 18, 1990

8:30 - 5:30
MOTT'S

Summer Shoe Sale	20# Potting Soil \$1.57
Throw Pillow \$1.47	10 All Purpose Cloths 99¢
Silk Flowers 2 bunches \$1.99	Flower Bulbs & Garden Seeds
Foil Art \$1.99	Easter Goodies!

Use Our Layaway Plan!

Business Services

Fort Worth Star Telegram delivery is Gary Fink. Call 442-3349 for a subscription. C105	DOZER SERVICE Tanking, brush pushing and all types of dirt work. \$35.00 per hour. Minimum 4 hours. Call Bob Hallmark, 442-2127. C105
MINI WAREHOUSE STORAGE As low as \$25 month. Call 442-3640. Cisco. C102	NOTICE: For home delivery of the Abilene Reporter News! If you live north of 8th Street or West of Avenue N, call Morgan Fleming, 442-3031. C105
HOLLIS WILLIAMS CONSTRUCTION Blown cellulose insulation, metal construction, new homes, concrete, electrical work and other remodeling needs. 442-1933 or 442-1880	TIM BARTON CONSTRUCTION & INSULATION New homes, add-ons, cabinets, metal const., concrete, electrical work & blown cellulose insulation. Call 442-3727 after 5 p.m. C104
Steve Cozart Construction New Homes, Additions, Remodeling, Cabinet Work, Concrete, Carpet, Mini Blinds. References On Request. 442-1709 C104	The Cisco Press wants to report your visitors, trips, awards

CISCO PRESS
Publication No. (USPS 113780)
©1989 Eastland County Newspapers, Inc.
442-2244 700 Ave. D Cisco, Texas 76437

Second Class Postage paid at Cisco, Texas, under Act of congress in March, 1870. Published every Thursday and Sunday.

Publishers - Mr. and Mrs. H.V. O'Brien
Editor - Cisco - Joan Elliott
Editor - Eastland - H.V. O'Brien
Editor - Ranger - Martha McCormick
Editor - Rising Star - Carolyn Radloff
Office Staff - Margaret Hallmark
Office Staff - Patti Cozart
Office Staff - Carolyn Walker
Office Staff - Richard Kurkin
Computer Operator - Ladonna Clement
Production Supervisor - Ted Rogers
Production - Raymond McCoy
Feature Writer - Viola Payne
Commercial Printing - Hale Dunson

SUBSCRIPTION RATES:
In Eastland County \$18.00;
Adjoining Counties \$25.00;
In Texas \$25.00;
Out of Texas \$35.00. No
Out of U.S. Without APO.

NEWSPAPER DEADLINES:
Monday, 5:00 p.m.
(For Thursday Paper And
Thursday, 5:00 p.m.
(For Sunday Paper)

POSTMASTER: Send address changes to Cisco Press, P.O. Box 1072, Cisco, Texas 76437.

CJC Auditions Set For Saturday

Auditions for Cisco Junior College's summer dinner theatre productions are scheduled for Saturday, March 24, from 10 a.m. to 4 p.m.

Productions will be "Little Shop of Horrors," June 9-17; "Broadway Magic," July 9-14; and "Hello, Dolly!," Aug. 3-12.

Needed are singers and non-singers, dancers and non-dancers of all ages.

"Little Shop" requires four women (age 17-40) who must sing; four men (age 18-60) who must sing, and 15-30 men, women and children to be townspersons in Skid Row.

"Broadway Magic!" is an original revue requiring 10 men and 13 women to sing and dance, and six men and five women to perform short scenes from Broadway hits.

"Hello, Dolly!" requires three women (age 15-40) to sing principal roles, and one male (tenor) to sing a principal role. Also required are 10 men to sing and dance as waiters and townsperson, and 15 women to sing and dance.

Participants from Ranger, Eastland and Cisco are urged to audition and get involved in summer fun.

For more information call Carol Brown at CJC, 442-2589.

SUPPORT **BARRIER FREE DESIGN**

Distributor for Fairbanks-Morse Pumps. Complete systems, sales & service.

12 volt hay winch \$225
Pipe Insulation, Plumbing, Electrical & Hardware

Buddy's Plumbing & Appliance
112 N. Main Rising Star
817-643-7312

 A Thought For The Day....

Conscience is usually described as an inner voice that tells us what is right and what is wrong. It is claimed there are many people these days who are seemingly not bothered by conscience. We doubt that. Whatever belittling of conscience seems to be on the surface, we believe most people know the difference between right and wrong. Most people realize spiritual factors do count. No matter what effort of self-deception is made, sooner or later the inner conflict of conscience must be faced. Daytime difficulties and sleepless nights can be minimized and perhaps totally eliminated when that fact is realized, accepted, and acted upon. An acute conscience is not harmful, it is helpful - providing corrections are made in structuring a life to do those things know to be right and refusing to do those things know to be wrong. A good conscience does not just happen. It has to be earned. Once earned, a clear conscience need never fear midnight knocking...

Cisco Funeral Home
Family Owned And Operated
203 West 7th 442-1503 C104

Something New In Cisco...

"Eastland County's Worship Center"

Sunday:
10:00 A.M. Coffee & Donuts with the pastor
10:30 A.M. Word & Worship Service
6:00 PM Evangelistic Service

Wednesday:
Family Center (Formerly the Spoi Restaurant)
7:30 P.M. Bible Study

If you like to hear about ...

Jesus

... and want your children to learn of Him

Pastor John C. Jones, presents the living Christ through the message of "faith" weekly. A "faith oriented Spirit-filled church of signs & miracles."

Our larger new sanctuary is completed on the three acres joining our "family center" at 600 E. 8th (Hwy 80). Join us "where going to church is fun."

Engagement



Prater-Wood

Bonnie Jean Prater and James Craig Wood announce their engagement.

Bonnie is the daughter of Bonnie L. Prater and the late Gerald Wayne Prater of Stephenville.

James Craig is the son of James W. and Martha Wood of Carbon.

The bride-elect is a 1985 graduate of Dublin High School and is presently employed at Bramlett Implement in Stephenville.

James is a 1980 graduate of Eastland High School and a 1984 graduate of Tarelton State University with a Bachelor of Science degree in Agribusiness. He is Assistant County Supervisor for Farmers Home Administration in Wichita Falls.

The couple plan a April 14, 1990 wedding at 6:00 p.m. in the Valley Grove Baptist Church, Stephenville.

All relatives and friends are invited to attend.



Watson-Peck

Mr. and Mrs. Kenneth R. Watson, wish to announce the engagement and approaching marriage of their daughter, Kathryn Ann, to Mr. David Joseph Peck, son of Mr. and Mrs. Walter J. Peck of Defiance, Ohio.

The bride-elect is a graduate of Eastland High School, and Baylor University. She is a fourth grade teacher at Far-

rine Elementary in Irving, Texas.

The prospective bridegroom holds an Industrial Engineering Degree from Ohio University, and is employed at Bell Helicopter Textron in Grand Prairie, Texas.

The wedding is planned for July 28, 1990 at First Baptist Church in Eastland.

Eastland Telegram - Ranger Times - Cisco Press
Sunday, March 18, 1990

Fishing Outdoors

By Terry L. Wilson

WILLINGHAM WINS AT PROCTOR
Our very own Lake Leon is

proving once again its worth as a fair black bass fishery. Last week a local angler boated a nice 7 pound 11

ounces lunker along with another over 4 pounds and a 2 1/2 pounder. But the real news from this angler was having lost two fish suspected to go over 10 pounds each during the past two weeks. These fish were all taken on crawdad pattern crankbaits in about 14 feet of water.

With our recent heavy rains fishing at most lakes will change up some. One area at Lake Leon to check will be the LaMancha slough. This area is on the west side of LaMancha and normally will not meet up with the rest of the lake.

Thirteen members of the Eastland County Bass Club meet at Lake Proctor Saturday for a windy day of fishing. Many of the contestants had made several trips to Proctor attempting to establish a pattern. And most of these anglers were predicting a 5 fish stringer of around 18 pounds winning. Well as usual weather changes when you don't need it to and this really cut down on the days catch.

At the 4:00 p.m. weigh-in the final results were as follows: 1st four fish Butch Willingham 10.44; 2nd three fish Tommy Maynard 10.30; 3rd four fish Gary Crew 7.94; 4th two fish Terry Wilson 5.04; 5th two fish Jimmy Johnson 4.21; 6th one fish Al Senterfit 2.18; 7th one fish Manuel Saucedo 2.06; 8th one fish Gary Horton 1.67. This totaled out to 43.84 pounds for 18 fish which averaged 2.43 pounds each. Jigs and Rat-L-Traps seemed to be the top two lures followed closely by worms. The depth ranged from 1' to 12' of water depending on the lure selection.

March 18, at Lake Hubbard Creek the Anglers' Choice Northwest Team Circuit will be holding its second of seven qualifying events. Headquarters will be at the Hubbard Creek Campground Store. A number of teams from Ranger, Eastland and Cisco will be competing as well as teams from across the state. And this being only the second event anyone wishing to get in on the ground floor should make plans now to attend. Qualifying teams will meet with other regional finishers at Falcon Lake in October in the Classic. Awards in this year's classic will be first two fully rigged Skeeter Starfires, 2nd one fully rigged Skeeter and 3rd one new G.M.C. pickup. The other places awarded will be of sponsor prizes. For more information you may contact myself at 629-3255.

One of the hardest jobs I find in tournament competition is the pre-fishing aspects. This time can be of great value if applied properly. One of the first things I would recommend would be to purchase a map of the lake you are going to. Pick the areas which are prime water for the time of year you are fishing plus any hot spots you are aware of on this lake. This

PILGRIMS TO PIONEERS

Jeanne Pruett
P.O. Box 99
Ranger, Tx.
76470

Volume 1990 - Eleven:
Sunday, 18 March 1990

NEW BOOK RELEASE. Genealogical Publishing Co. (GPC) is pleased to announce that a limited quantity of the premier multi-volume work on the genealogy of central Pennsylvania — William Henry Egle's NOTES AND QUERIES Historical, Biographical, and Genealogical Relating Chiefly to Interior Pennsylvania, is now available. Due to the discovery of some unbound pages of its 1970 edition of Egle's NOTES AND QUERIES (which were

should help reduce the amount of time searching the entire lake say if its spawning time you can look at the ideal spawning areas.

But the best bet at anytime and the one I have the most trouble with is to locate an area which holds some deep water fish. Weather, boat and fishing, pressure will effect these fish less and they will stay on this pattern a lot longer. Look for bait fish on every trip and recheck these areas come tournament time. Till next week and after the spawn lets have a 100% live release.

Terry L. Wilson

thought to have burned in a fire), GPC is offering this twelve-volume work to its customers for \$175.00 — substantially less than the 1970 selling price of \$250.00.

NOTES AND QUERIES — 12 vols. 4,642 pp. cloth (hard cover) is comprised of various series of articles by Dr. Egle which originally appeared in the Harrisburg Daily Telegraph between 1875 and 1900. Its genealogical coverage is truly extraordinary. For one thing, Egle Prepared numerous genealogies or genealogical sketches of Pennsylvania families. For another, NOTES AND QUERIES contains a rich cache of source records, including lists of French and Indian War, Revolutionary War, and War of 1812 soldiers; lists of early settlers and immigrants; church records, especially baptismal records; early wills, marriages and deaths; tombstone inscriptions, tax lists, oaths of allegiance during the Revolutionary; and so forth. Of special interest are the early lists of rateables for townships in upper Lancaster County, now Dauphin County, in the 1750s and 1770s, many of which are not included in Volume XVII of the Pennsylvania Archives.

Egle's NOTES AND QUERIES is also rich in biographical and historical content, containing sketches on Pennsylvania notables and non-so-notables, as well as numerous source documents relating to the history of the Quaker State.

In addition to NOTES AND QUERIES itself, a separate index volume (81 pp., \$12.00) containing 4,000 entries is also available. Reproduced from a master copy in the Pennsylvania State Library, the Index to Main Families, Persons, Places and Subjects supersedes the earlier Partial Index to NOTES AND QUERIES prepared in 1932. It also incorporates A. Monroe Aurand's valuable introductory essay on Dr. Egle's publishing efforts.

Egle's NOTES AND QUERIES encompasses one of the richest stories of knowledge of Pennsylvania local history, biography, genealogy in existence. A bonanza for Pennsylvania researchers!

Egle: Notes and Queries (#1600) (12 vol. set), \$175.00, P&H \$8.00 per set, shipped UPS unless requested otherwise.

Egle: Index Volume (#1613) \$12.00, P&H 2.50. When ordered in conjunction with the 12 volume set, P&H fee is \$1.00 in addition to the \$8.00 set fee. Maryland residents add 5% sales tax; Michigan residents add 4% sales tax, on all orders. Genealogical Publishing Co., Inc.; 1001 N. Calvert St., Dept. P.P.; Baltimore, MD 21202-3897.

Richard W. MARTIN, P.O. Box 308, Athens, Alabama 35611, would like to hear from anyone with knowledge of Edward Brethet MARTIN, who arrived in Eastland County, Texas about 1883, lived in or near Cisco and is buried there in the Oakwood Cemetery. According to his grave marker he was born 29 Nov. 1829, and

died age 64 years (1893/1894). Was there a newspaper there during this period? And are there copies available on microfilm so that I might be able to find an obituary? Will sincerely appreciate hearing from anyone who has answers to the above.

Shirley JOY, 306 Jamaica Drive, San Antonio, Texas 78227 would like to hear from descendants of John

B. HIGHTOWER and Mary (Morris) HIGHTOWER. Also descendants of Bradford HILLMAN and Alice, or Alsie, (HERRINGTON) CARAWAY. Both families were from Morgan Mill, Erath County, Texas.

Send queries, notices; books and other material for review to Pilgrims to Pioneers, P.O. Box 99, Ranger, Texas 76470.

Rescue Line

Battered, abused, alcoholism, suicidal, divorced, troubled marriage, etc.

There is free help for Eastland County Women

Listen to KVMX 97 F.M. 442-4479

6:00-7:00 Monday night CER104



Stewart, M.Ed.

Rescue Line For Women

Q. Sometimes my husband becomes violently angry. Then I am the target of his abuse. What should I do in times like these? How can I recover from abuse?

A. You may need to remove yourself from a violent situation. Have you thought about places you can go? You must realize that YOU are important and you owe it to yourself to become the best you can be.

When your spouse is more reasonable, try to talk over problem areas. Churches and Christian friends often provide emotional support needed while going through a difficult time.

How will you know you are recovered? In recovery YOU are the main event. If he decides to go for help, he is working on his recovery, not yours. He cannot recover for you and you cannot recover for him. If the relationship becomes better and your hopes rise, don't confuse that with recovery.

Often the idea of helping the victimized woman is merely to ensure her survival. But is survival enough?

What about your recovery from the experience and your right to improve your life physically, emotionally, and spiritually? What about your right to become and live as the person you would like to be?

Recovery is FREEDOM to enjoy your life and feel good about yourself. Recovery is a JOURNEY it means you are growing to your full potential; it is never a destination. There are no limits in recovery, only those you impose on yourself.

Recovery is CHANGE. You cannot recover by doing nothing. If you take it a little at a time you will be happier in recovery.

Recovery is REPETITION. You can be as healthy as you can be today, knowing that tomorrow you can have the privilege of doing it again.

Recovery is ONE DAY AT A TIME. It will take time to heal and grow. The important thing is that you are on your way.

Source: "Abused No More: Recovery of Women from Abuse or Co-Dependent Relationships" by Robert J. Askerman and Susan E. Pickering.

Questions should be addressed to:

Rescue Line
P.O. Box 269
Cisco, Texas 76437

CER104

A-1 Builders Roofing

Residential - Commercial
Composition
Wood Shingles
Sheet Metal
Tar Built-Up
Fiberglass Sheets
Gravel

"Ten Year Maintenance Guarantee Available"

Jerry Maston 629-8148
CER35

WANT YOUR REFUND FASTER?

PARRACK BOOKKEEPING
AND TAX SERVICE
Now offers
Electronic Filing

so that you may receive your refund
in as little as two weeks.

205 East Main 116 North Seaman
RANGER, TEXAS 76470 EASTLAND, TEXAS 76448
Telephone 817-647-3022 Telephone 817-629-8641
CER29

The Hair Affair 629-2019

East End of Shady Oak
Shopping Center

(Health forces closing of shop.)

Thanks to my
customers for your
patronage.

I will open to
**liquidate Oil of
Mink Skin Care
products.**

Watch for date of
sale in paper.

CER104

Open 7 Days a Week

Ace Is The Place For ferti-lome

Everyday Low Price

15-5-10
\$4.95
Covers up to 3,000 sq. ft.

Time To Use

Kills weeds & feeds your lawn

EVERYDAY LOW PRICE

Promotes fast growth & deep green lawns

EVERYDAY LOW PRICE

15-5-10
\$6.95

Use Our Spreader FREE!

WE RENT GARDEN TILLERS

Full line of **HYPONEX** Soil Products

Potting Soil
8 lbs. - 89¢
40 lbs. - \$2.59

Pine Bark Mulch 3 cu. ft.
Pine Bark Nuggets 3 cu. ft.

YOUR CHOICE \$3.33

Concrete Patio Stones and Edging • Red Clay Pottery

Winter Vegetables • Tomatoes • Peppers • Flowers

All 4 Paks - 69¢

One Gallon Rose Bushes SALE 3.49

ACE Hardware
and Garden Center

504 EAST MAIN • EASTLAND, TEXAS 76448
817-629-3373

HOURS: 8:00 A.M. to 6:00 P.M. Monday - Saturday
1:00 P.M. to 5:00 P.M. Sunday

Open 7 Days a Week

WE BELIEVE IN AMERICA

BANKRUPTCY

FREE CONSULTATION
629-2520

You Can File Bankruptcy to:

- STOP** FORECLOSURE
- STOP** AUTO REPOSSESSION
- STOP** CREDITOR HARASSMENT
- STOP** LAWSUITS

SAUL PULLMAN

Attorney At Law

106 West Commerce • Eastland, Texas

NO BOARD SPECIALTY CERRS28

Kokomo

By Zeld Jordan

We received more rain during the weekend. Reports were from about one and a half inches.

Mrs. R. V. Leslie of Comanche, Mrs. Deanna Chupp of Houston and David Brown were visitors at the Kokomo Baptist Church on Sunday morning.

Those from the Kokomo Baptist Church going to the Canterbury Home in Gorman for the church service on Sunday afternoon were Bro. and Mrs. Clarence Wilson, Claude Fuller, Nancy Hendricks and Hope Joiner.

Mrs. R. V. Leslie of Comanche visited during the weekend with Mr. and Mrs. Woodrow Browning and Gary.

Lucille Joiner of Stephenville was visiting with her mother, Mrs. Bill Joiner on Saturday.

Mr. and Mrs. Oren Webb visited in Granbury on Sunday afternoon with Mr. and Mrs. James Webb and family.

Mr. and Mrs. Otis Griffith were visiting in Midland the weekend of Mar. 4 Janie Griffith, Chad and Lara to help Chad and Lara celebrate their birthdays. Lara's birthday was Feb. 22 and Chad's was Mar. 9.

Mr. and Mrs. Elda Goodson and Mrs. Cecile Smith all of Freer, Tx were recent visitors with Mr. and Mrs. Otis Griffith. Mr. and Mrs. Burl Griffith and Mrs. D. L. Griffith all from Forsan and Mr. and Mrs. Harold Bureson of Ft. Worth were visiting with the Otis Griffiths this week.

Mrs. Carl Freeman, Matthew, Cliff and Blaine of Denison were visiting with Bro. Joe O'Neal and Mrs. Albert Hendricks. Other visitors during the week were Paula Clymer of Conroe, Velma Bennett of Gorman and Glenn and Zeld Jordan.

Mr. and Mrs. D. F. Eaves and Mr. and Mrs. Randy Lewis and Christopher of Ennis were recent visitors in Houston with Mr. and Mrs. Neil Eaves. Mr. Neil Eaves is very seriously ill in a hospital in Houston. He has been in ICU since Dec. 28. We hope and pray that he will soon be better and can return home.

We lost another good friend

and neighbor this past week. Our sincere sympathy to the family of Alvin Lasater who died on Wednesday, Mar. 7 and was buried in the Simpson Cemetery following funeral services at Gorman on Friday. Alvin and Merle were long time residents of Kokomo before moving to Gorman a few years ago, and very active in all Community activities, especially the Simpson Cemetery Association and Kokomo Community Club the Primitive Baptist Church and He will be missed.

Deanna Chupp of Houston and Ruth Spencer of Boerne are visiting with their parents, Mr. and Mrs. Cullen Rodgers this week.

BIRTHDAY CELEBRATION

Mr. and Mrs. J. L. Mor visited in Levelland on Friday with Mrs. Gladys Morrow, Alma Lee Creager and Mr. and Mrs. Lynn Campbell and family.

On Saturday they had their annual "get together" to celebrate the March birthdays in the family in the home of Mrs. Erlene Blakney at Lubbock. Those celebrating birthdays were Gladys Morrow, Alma Lee Creager, Mildred Campbell, Naoma Morrow, Cody Campbell and Ronnie Campbell.

Those present to enjoy the celebration were Gladys Morrow, Alma Lee Creager, Mildred and Jiggs Campbell and Cody Campbell all of Levelland, Ronnie and Sharon Campbell and grandchildren, Seth, Jeremy and Cayla of Denver, Colo., J. L. and Naoma Morrow of Kokomo, Larry and Paula Morrow, Lance, Layne, and Lenny of Plains, Scott, Inez and Roy Clayton of

O'Donnell, Mike Blakney and Marge Mehaffey of Lubbock, and the hostess, Erlene Blakney.

Mrs. Berneice Rodgers, Jonna Rodgers of Eastland, Clydell and Vada Lewis of Desdemona, Kim Cauthern and Julie Ann of Graham were dinner guests of John and La Tonne Rodgers on Sunday. The occasion was to celebrate Jonna Rodgers and Vada Lewis's birthdays. Jonna was 21 on March 7. Kim brought the beautiful birthday cake.

Dwayne, Connie, Sheri and Lisa Snider of Stephenville were supper guests of Mrs. Hazel Snider on Monday night. Lisa remained for a visit this week with her grandmother while she is on spring break from school.

Ted Snider had dinner with this mother, Mrs. Hazel Snider last Tuesday. Mrs. Hazel Snider was a recent visitor with Mrs. Carrie Frasier.

Norma Webb visited last week in Round Rock with David and Judy Porter, Scarlett, Amanda and Sarah Elizabeth.

Joyce Gilbert of Houston and Glenn Gilbert of Tarleton State University are visiting this week with Mrs. Berneice Rodgers and the Floyd Gilberts in Gorman while Glenn is on Spring Break.

Rev. Jimmy Nelson of Obregon, Mexico visited during the week with his parents, Mr. and Mrs. Clifford Nelson, his sister, Cassie Rasco and his son, Travis Nelson. Travis returned home with him for a visit with his

parents, and sister, Teresa during Spring Break from Cisco Junior College.

Pecan Short Course To Be Held March 21 In DeLeon

A Central Texas Pecan Short Course is scheduled for Wednesday, March 21st, in DeLeon at the City Hall.

Eastland County Extension Agent, DeMarquis Gordon says, the short course is designed for all commercial pecan growers in this area, but everyone interested in pecan production is invited to attend.

Pecan committees in several Central Texas Counties planned the program. Registration begins at 8:30 a.m. with the first topic discussion beginning at 9:00 a.m.

Topics include "Managing Trickle Irrigation for Pecan Orchards," "How Much Water Does Turf Use in the Orchard?," "Status of Pesticides," "Fertilization," "Product Update," "Economic Potential of Native Groves," "New Variety Update," "Economics of Grafting Established Orchards," "Texas Pecan Growers Association," and "Calibration of a Mist Blower."

Speakers are Dr. Jody Worthington and James Laswell of the Texas Agricultural Experiment Station; Dr. Jesse Cocke, Dr. Chip Lee, Dr. Larry Stein, and Dr.

George McEachern of the Texas Agricultural Extension Service; Dr. Tommy Thompson of the USDA Pecan Experiment Station; William Tidwell, Manager of Texas Pecan Farm, Rodney Myers, a director for the Texas Pecan Growers Association, and

Don Bell of Nuthusler, Inc. Most of the program will be in the City Hall, says Gordon, but one topic will be discussed in a pecan orchard near DeLeon.

A FREE LUNCH will be provided for those who attend the short course. There will be no registration fee, but copies of the new Pecan Management Handbook will be available for purchase.

Those planning to attend should call the County Extension Office (629-1093) on or before March 16th, to pre-register. This will insure that sufficient amount of food will be available.

Everyone is invited to attend. Educational programs conducted by the Texas Agricultural Extension Service serves people of all ages, regardless of socioeconomic level, color, sex, religion, handicap, or national origin.

March 14, 1990 Admissions Dick, Gary Brian Hodges, Hubert C. Webb, Bertha L. Dismissals Contreras, Jessica R.

March 15, 1990 Admissions none Dismissals Burfeind, Ila M.

Hospital Report

Eastland Memorial Hospital March 13, 1990 Admissions none Dismissals Morris, Betty C. Snell, Mary

BILL WYATT TIRE SERVICE

"For All Your Tire Needs"

Serving the tire needs of Eastland County Farm Bureau members with excellent products for all cars, light trucks and farm equipment!

★ Full Service Dealer!
★ Competitive Prices!



★ Excellent Inventories!
★ Good Farm Bureau Warranty!

702 West Main Street • Eastland, Texas 76448
Call (817) 629-2235 or Your Eastland County Farm Bureau

KING INSURANCE AGENCY REAL ESTATE

207 Main Ranger
647-1171

PAMPERED AND PETTED, inside and out, newly decorated inside, built-in GE microwave, abundant storage and built-ins, large back yard, with pecan and fruit trees, BR 3 BR, 2 bath, CHA, fireplace, brick dwelling.

MOBILE HOME: 3 BR, 1 bath, kitchen-dining rm, living rm, 1 lot, \$5,500.00

3 BR, 1 Bath, dining rm, living rm, 2 lots, frame dwelling, new roof, \$20,000.00

3 BR, 1 Bath, living rm, dining rm, kitchen- new cabinets, carpeted, paneled, \$15,000.00

THREE BEDROOM, living-dining room, large kitchen, utility room, 1 1/2 baths, two car carport, fireplace, barbecue grill, fenced back yard.

VERY NICE BV, 3 br's, 2 bath, large den-living room with fireplace, dining rm, kitchen, utility, 2-car garage, new roof, new carpet. Shown by appointment only.

THREE BR'S, one bath, kitchen, dining rm, living rm, utility rm, carport, two storage buildings, fenced back yard. Reduced for quick sale. \$1500.00 down.

OPAL KING-BROKER 647-1171 LEE RUSSELL 647-1383

NEED LISINTGS TRY US



NOTICE:

Buddy Aaron is the Man with the Plan - Call 629-8533 for Capital Gains.

NOTICE: Before Renewing C.D.'s, Money Market Certificates, or Treasury Bills, Let us Show You How To Save Tax Dollars.

Annuities and IRA's with a higher interest rate per year, with principal and interest guaranteed every year; Annuities is same principle as CD's.

Aaron Insurance

Buddy Aaron

108 S. Seaman St.
Eastland, Texas

Office - 817-629-8533
Home - 817-629-1086

More Fuel Inc.

24 hr. Service

817-629-8501 915-643-1387
817-442-1490 915-643-6658

We have Lubs, Compressor Oils, Farm Fuels, Industrial Oils, Business & Retail.

Service with integrity, experience, and competitive pricing.

CERSB 22



Wyatt Named Farm Bureau Tire Dealer

The Eastland County Farm Bureau Board of Directors are pleased to announce Bill Wyatt Tire Service as the TASCO Dealer in the Eastland area. Farm Bureau works closely with the state office in selecting TASCO dealers for our members to insure the best service possible.

Hubert Clayton, Manager, will be carrying a full line of

tires and batteries and will offer a complete line of service.

Take your Farm Bureau membership card, and drop by Bill Wyatt Tire Service and compare the quality and prices of these TASCO prod-

Eastland Telegram - Ranger Times - Cisco Press
Sunday, March 18, 1990

ucts. These savings are made possible through volume buying and low-cost distribution.

Free Car Wash

The Carbon Senior Class of 1990 is having a free car wash Saturday, March 24 starting at 10:00 a.m. The first 40 cars will be washed free. The following Businesses and individuals are sponsors, Images, Cone C. Rice DDS, Thomas Chiropractic, Heathers Hallmark, Eastland Video, Radio Shack, Video One, Majestic Theatre, Carbon Trading Center, Ace Hardware, Kenneth Parker, Girling Health Care, The Golden Hut Rest., Hood King Motors, Eastland Certified Glass, Express Photo, Joanne Notgrass, Wanda Pack, Fred Tankersley, Carbon Gate & Panel Co., Jim Sandlin, Anne Boone, Bill Carlton, Linda Burgess, Roseanna Rice.

KEN'S CHICKEN-N-FISH

Coupon - Ken's Chicken & Fish - No Limit
Combo Platter Reg. \$4.95 with coupon **\$3.95**
Fish and chicken tenders with all the trimmings.

Coupon - Ken's Chicken & Fish - No Limit
1 FREE Side Order With #7 Whole Chicken
Save \$1.75 to \$1.95 with this coupon **\$6.95**
8 pieces of chicken
4 hot puffs & honey

Coupon - Ken's Chicken & Fish - No Limit
2 FREE Side Orders With #8 Tub of Chicken
Save \$3.50 to \$4.00 with this coupon **\$9.95**
12 pieces of chicken
5 hot puffs & honey

Coupon - Ken's Chicken & Fish - No Limit
3 FREE Side Orders With #9 Pail of Chicken
Save \$5.25 to \$5.85 with this coupon **\$17.50**
24 pieces of chicken
6 hot puffs & honey

Choose large side orders from: french fries, okra, onion rings, gravy, and mashed potatoes.

COUPONS GOOD UNTIL MAY 1
For Faster Drive-thru Service Call **629-8981** "As Fast As Fresh Can Be"

GRAND OPENING FALCON MARINE

"West Texas' Water Sports Headquarters"

Friday & Saturday 8 a.m. - 6 p.m.
Sunday Noon - 6 p.m.
March 16-18, 1990

Sales/Service/Parts/Accessories

Authorized Dealer for Cajun, Basstracker, Suntracker Pontoons, Chaparral, Deckboat, Johnson, Mariner Outboards, Mercruiser, OMC Cobra, Volvo.

GRAND OPENING SPECIALS!		COMPARE OUR LOW PRICES:	
Retail Price	Falcon Price	Retail Price	Falcon Price
6 Pack Oil Johnson or Mercury	\$10.95	\$8.95	
Taper Flex Skis Combo Pair	\$99.95	\$59.95	
Pro-line Transom Savers	\$49.95	\$24.95	
Tracker Motor Guilds 12 volt 28 lb. Foot Operated/Bow Mt.	\$399.95	\$259.95	
Hydro Tail	\$79.95	\$39.95	
		AM-FM Cassette Stereo w/2 speakers	\$149.95 \$89.95
		Hummingbird TCR 101 w/free temp. gauge	\$299.90 \$149.95
		Bass Boat Seats	\$49.95 \$29.95
		Ski Mirrors	\$21.95 \$10.95
		Motor Flushettes	\$6.95 \$3.59
		Tempo Gas Tanks	\$29.95 \$21.95

FALCON MARINE

1300 South Clack, Abilene 915-695-2138
Regular Hours: Mon.-Fr. 8 a.m.-6 p.m.,
Sat. 8 a.m.-5 p.m.

CER22

March Calendar Of Events

**For Additions,
Changes,
Deletions,
Please Call
Faye Spurlen At
The Majestic
629-2102
1 to 5 p.m.**

Sunday, March 18
2:00 Dorms Re-Open, CJC
2:00 Classic Film, From Here To Eternity, Majestic Theatre
7:30 The Little Mermaid, Rated G, Majestic Theatre

Monday, March 19
8:00 Classes Resume, CJC
8:00-4:00 Senior Citizens, 11:30 Noon Meal
12:00 Rotary, Eastland
5:30 Overeaters Anonymous, Eastland
6:00 Rescue Line: Adult Protection Services, KVMX
6:30 School Board, Ranger
7:00 ASCII Computer Club, Eastland
7:30 City Commissioners, Eastland
7:30 The Little Mermaid, Rated G, Majestic Theatre
8:00 Narcotics Anonymous Open Meeting, Eastland

Tuesday, March 20
9:00 Chamber of Commerce Retail Meeting, Eastland
9:30 Social Security, Eastland
12:00 Lions, Ranger
4:15 Forty Seven Club, Ranger
5:15 Weight Watchers, Eastland
5:30 TOPS, Eastland
6:00 AARP, Cisco
7:00 Eastland Senior 4-H Club
7:00 Volunteer Fire Dept., Eastland
7:30 Bulldog Boosters, Ranger
7:30 Classic Film, From Here To Eternity, Majestic Theatre
8:00 Alcoholics Anonymous Closed Meeting, Eastland
8:00 Al Anon Step Study, Eastland

Wednesday, March 21
7:00 Kiwanas, Eastland
8:00-4:00 Senior Citizens, 11:30 Noon Meal
9:30 Social Security, Ranger
12:00 Rotary, Ranger
1:00 Social Security, Cisco
3:00 Music Study Club, Eastland
5:30 Overeaters Anonymous, Eastland

Thursday, March 22
Choir Festival, CJC
8:00-5:00 GED, Testing, CJC
12:00 Lions, Ranger
4:00 New Era Club, Ranger
7:30 Majestic Theatre of the Air
The Shadow: The White Legion March 20, 1938
8:00 Narcotics Anonymous Closed Meeting, Eastland

Friday, March 23
Jr. High Band Festival, CJC
8:00-4:00 Senior Citizens
11:30 Noon Meal

Saturday, March 24
District 8-4-H Food Show, Stephenville
11:00 Overeaters Anonymous, Eastland
7:30 War Of The Roses, Rated R, Majestic Theatre
8:00 Al Anon Open Meeting, Eastland
8:00 Alcoholics Anonymous Open Meeting, Eastland

A Public Service Of The Majestic Theatre And Eastland County Newspapers

Family Enrichment & Aging Conference

By Janet Thomas
A Family Aging Enrichment Conference is scheduled for Tuesday, March 27th, at the Daugherty Street Church of Christ. Registration is from 9:00-9:30 a.m.
The conference theme "Good Samaritan Training For Families" will provide over twenty concurrent sessions which will be of interest of both families and professional health care providers.
The conference is being sponsored by Texas Agricultural Extension Service, Texas Department of Human Services, Adult Protective Services Program, American Association of Retired Persons, Cisco Jr. College and Daugherty Street Church of Christ.
Keynote speaker Dr. Bruce Davis will speak at 9:30 a.m. in the church auditorium. Dr. Davis is Director of the Center for Aging, at Abilene Christian University. Dr. Davis is an authority on trends and needs of America's greying society. Dr. Davis will also be a workshop speaker.
The conference will fea-

ture 30 outstanding speakers which are coming from all parts of Texas, states Janet Thomas, County Extension Agent-Home Economics. We are indeed fortunate to have the opportunity to hear authorities on all areas of elderly needs, caregiving, as well as community and government resources available.
James Eidson, Taylor County Criminal District Attorney, will speak on Fraud Prevention for the Elderly. Key issues to be addressed will include how to guard against being a victim of crime, and where to go for help.
Alzheimer's Disease is a current concern for many families. Addressing the issues and options will be Dena Griffin, Director of the Alzheimer's Resource Center at Sears Memorial Methodist Center in Abilene. County Judge Scott Bailey will address the legal issues for families.
Dr. Judith Warren, Extension Gerontology Specialist from the Texas Agricultural Extension Service at Texas

A&M University will speak on Dealing With Stress of Caregiving. She will share negative and positive coping mechanisms for families.
Insurance Potpourri will focus on all the many different types of insurance retired persons are confronted with...Medigap, nursing home, burial insurance, etc.; how to you know which types are worthwhile and which companies are reliable? Speaking on insurance will be Kay Wachs, Complaints Examiner, State Board of Insurance from Austin.
Communications between generations...how can I effectively communicate to my parents? Listening and understanding techniques will be addressed by Lyndel Vaughn, of San Angelo. The workshop title is Can We Talk?
Housing Issues for the Elderly will feature Mrs. Nora Carter as speaker. Mrs. Carter is director of a retirement center.
Dale Squires, local Eastland pharmacist, will

address Medications and the Advancing Age.
Be Your Best: Nutrition After 50 will highlight our nutritional needs as we grow older. Paula Siemens, Registered Dietitian, from Hendricks Medical Center in Abilene will be workshop speaker.
Virgil Seaberry, Eastland attorney, will address the legal questions families have in regards to Wills, Probate, Power of Attorney.
Dr. John Lione, M.D. from Austin, is a retired medical doctor from a major Texas oil company and presently works on health issues with AARP. Dr. Lione will speak on Health Issues As We Grow Older.
A panel of ministers will address the workshop issue Death of a Love One. Helping to understand the grieving process will be Ken Diehm, Cisco First United Methodist Minister; Gary Montgomery, Church of Christ minister; and Haston Brewer, Chaplain at Hendricks Medical Center and

former pastor for 20+ years at Eastland First Baptist Church.
How to live alone successfully will be the topic for the workshop session on Living Alone Successfully - Fighting Depression. Speaker will be Dr. Scott Perkins or Dr. Steve Allison of Abilene Christian University, psychology department.
Community services designed to address elderly in Rural County Social Service Programs. Another workshop session will be Indicators of Elder Abuse, and Indigent Care. Jan Havins, of the Department of Human Services, will give the guidelines for who is responsible for Indigent Care.
Social Security/S.S.I. and Medicare Benefits will be discussed by Glyn Hammons, of the regional office from Abilene.
Home Health Care Services will be discussed by Kathy Walker of Concepts from Abilene. What is available? Who qualifies? Who pays?
Having Problems? will be discussed by Roy Cartee, State Coordinator for Medicare, Medicaid Assistant Program, and AARP. Mr. Cartee will answer and address concerns on filing claims with Medicare, Medicaid, SSI, etc. Also, Dollars and Taxes will be a workshop on tax aid guidance through AARP with guest speaker being Mr. Walton Knowlden, AARP Tax Coordinator.
Texas Medical Foundation will have as workshop speaker Judy Martin of Austin, a representative of the Foundations. She will address problems including patient concerns about early hospital dismissals, proper patient

Ranger Market Report

The Market at Ranger Auction was \$2 higher on light weight stocker calves, feeder yearlings selling fully steady and strong. Cow & calf pairs were selling strong with a lot of good pairs offered and good buyer attendance on a run of 500 head of cattle at its sale on Thursday according to Jim Carruth reporter.
COWS: Choice, 40-47; Good, 47-57; Canners, 30-40; Stockers, 600-725 a head.
BULLS: Bologna, 62-70; Stockers, 70-77; Utility, treatment, etc.
The conference cost is \$5.00 which includes a noon luncheon. The guest speaker at the luncheon will be Joe Christenberry, Associate Regional Administrator, Health Care Finance Administration from Dallas.
Mrs. Thomas urges persons planning to attend to pre-register by March 20th. Registration upon arrival will be accepted but a luncheon ticket cannot be guaranteed. Pre-registration forms are available at the Texas Agricultural Extension Service office in the basement of the courthouse or call Mrs. Janet Thomas at 871/629-2222.

55-60.
STOCKER STEER CALVES: Choice; 200-300 lbs, 1.05-1.30; 300-400 lbs, 98-1.05; 400-500 lbs, 90-98; 500-600 lbs, 85-90; 600-700 lbs, 79-85.
STOCKER HEIFER CALVES: Choice; 200-300 lbs, 95-1.10; 300-400 lbs, 90-95; 400-500 lbs, 85-90; 500-600 lbs, 80-85; 600-700 lbs, 70-80.
COW & CALVES: Good, 700-900; Plain, 500-700.

Merriman Church To Hold 'Creation Day' Sunday

Merriman Baptist Church, at Lake Leon Rd, Ranger announces "Creation Day" on March 18, 1990 (all 3 services) were Dr. Charles Baugh will present "Creation vs. Evolution".
Whatever you theory is you must hear this one!
Sunday School 10 a.m., Sunday Worship 11 a.m., and Sunday Eve 6:30 p.m. (3-15, 3-18)

wheelchairs.
It is not possible for a wheelchair to pass through any of the other registers and customers had to back up and go around to exit the grocery store. Thanks to the cooperation of Thrift Mart the end register has been made available to alleviate that problem.
I can not express enough our gratitude to Bill Williams, General Manager of Thrift Mart, or John Higgs, Cisco store manager, for working with us on this project. This will benefit more people than you might realize if you do not have a special needs person in your daily life.
The biggest obstacle a Special Needs family has to overcome is becoming an accepted part of their community. Thrift Mart has extended that acceptance by making "barrier free" shopping for us. We at "Special Needs" send you a heartfelt Thank You.
Geneva Williamson
Chairperson,
"Special Needs"

Eastland County Defensive Driving Class Set

A defensive driving course will be offered Monday and Tuesday, March 26-27, from 6 to 10 p.m.
The class will meet at the Mountain Top Church Family Center located at 600 East 8th Street, Cisco. Fee for the enrollment will be \$20.00. Students must attend both nights of class in order to receive a certification of completion.
Call 442-4479 or 442-2673 to enroll.
Signed Letters to the Editor are welcomed at local newspaper office

Letters to the Editor

Dear Editor,
I'm writing to let your readers know of a recent change at Thrift Mart in Cisco. In the past, register number 5 (the end register) has been closed to customer service. As of Tuesday of this week the register has been opened through the efforts of "Special Needs" working with Store Manager John Higgs to make available "barrier free" accessibility to customers in

Eastland Telegram - Ranger Times - Cisco Press
Sunday, March 18, 1990

RAY-RAM MACHINE SHOP

We are still open at
105 E. 9th Street, Cisco,
our location since 1980. Come see us
for all your precision machine work.
442-3433 CER-29

Brandy's Accessories

115 W. Main Eastland
629-1219

Wholesale Clearance Sale
Stock from wholesale
must go--

Items Such as
Belts -- 50%
Asst. Necklaces -- \$3.00
Earrings -- 75%
Scarves -- 75%
Watches -- 50%
Necklaces & Earring
Set -- 75%
Table of items -- \$4.00 CER23

FULL-SERVICE PLUMBING
58 Years And
Three Generations of Service:
SMITH PLUMBING
Roy Lee, James and Mike
Master Plumbing Supervision
200 N. Walnut--629-2995
Eastland CER104

9th Annual Gorman Farm Equipment Auction
Saturday April 7, 1990
To consign or for information call
Troyat Underwood 817-734-2643
TXS-018-006704 James G. Cruce
CERRSB-20-22

BEIL Interiors & Draperies
1706 W. Commerce (Hwy. 80 West)
Eastland 817-629-1312

Call Or Visit Beil's Now!
The Closer You Look The Better We Look

Gifts & Accessories To Fit Your Need & Pocketbook

Our Staff Welcomes The Chance To Show You Our World Of Decor.

The Most Trusted Name In Window Coverings
CERRSB104

MAJESTIC THEATRE

THE LITTLE MERMAID
Produced by Walt Disney Pictures
G. GENERAL AUDIENCE

Fri. - Sat. - Sun. - Mon.
All Shows: 7:30 p.m. - \$3.00
We Now Offer 5-Admission Gift Passes - \$10

Majestic Classic Film Series

FROM THE IMPASSIONED PAGES OF THE BOLD BEST-SELLER
Burt LANCASTER Deborah KERR
Montgomery Frank SINATRA
CLIFF Donna REED

FROM HERE TO ETERNITY
BRASILING THEIR WAY TO GREATNESS!!

Sunday, March 18 - 2:00 p.m. \$4.00
Tuesday, March 20 - 7:30 p.m. \$4.00

Pharmacy Topics
By Bob Mueller



Photodynamic therapy, a new technique to treat lung, bladder and esophageal cancer, is being used in hospitals and clinics around the country. Light-sensitive chemical that accumulates in the tumors is injected, then the area is hit with red lights. Painless treatment is ideal where surgery and chemotherapy don't work.

Fish oil may be effective against psoriasis, according to early reports from the University of Aarhus in Denmark.

New heart-lung machine, which works through the femoral artery and vein, is said to enable more patients to have successful balloon angioplasty. It's being tested at Beaumont Hospital in Detroit.

Progress of rheumatoid arthritis may be slowed by the drug sulfasalazine, researchers in the Netherlands found. It's currently FDA-approved for colitis.

Dental laser that can clean away decay without pain has been undergoing clinical trials, necessary for FDA approval.

The best decay-fighter is good dental hygiene. We've got everything to protect your smile at Wal-Mart Pharmacy, Hwy. 80 East, Eastland, 629-3347.
cer104

Eastland Rotary Club Presents
KING ROYAL BROS.
Saturday, March 24th
4:00 & 6:00 p.m.
Football Field

COMBINED GIANT

100 MINUTES OF 100
THRILLS • LAUGHS

RESERVED AND ADMISSION TICKETS ON SALE
CIRCUS DAY AT SHOWGROUNDS

**CLOWNS • AERIALISTS
ELEPHANTS • ACROBATS**

SAVE ADVANCE TICKETS AT REDUCED PRICES

TICKETS ON SALE NOW AT
Hallmark Garden Center, Higginbotham-Bartlett & All Eastland Rotarians.
To Benefit Local Profits. T-23

SEVERE WEATHER AWARENESS

TORNADO INCIDENCE BY MONTH 1953-1980

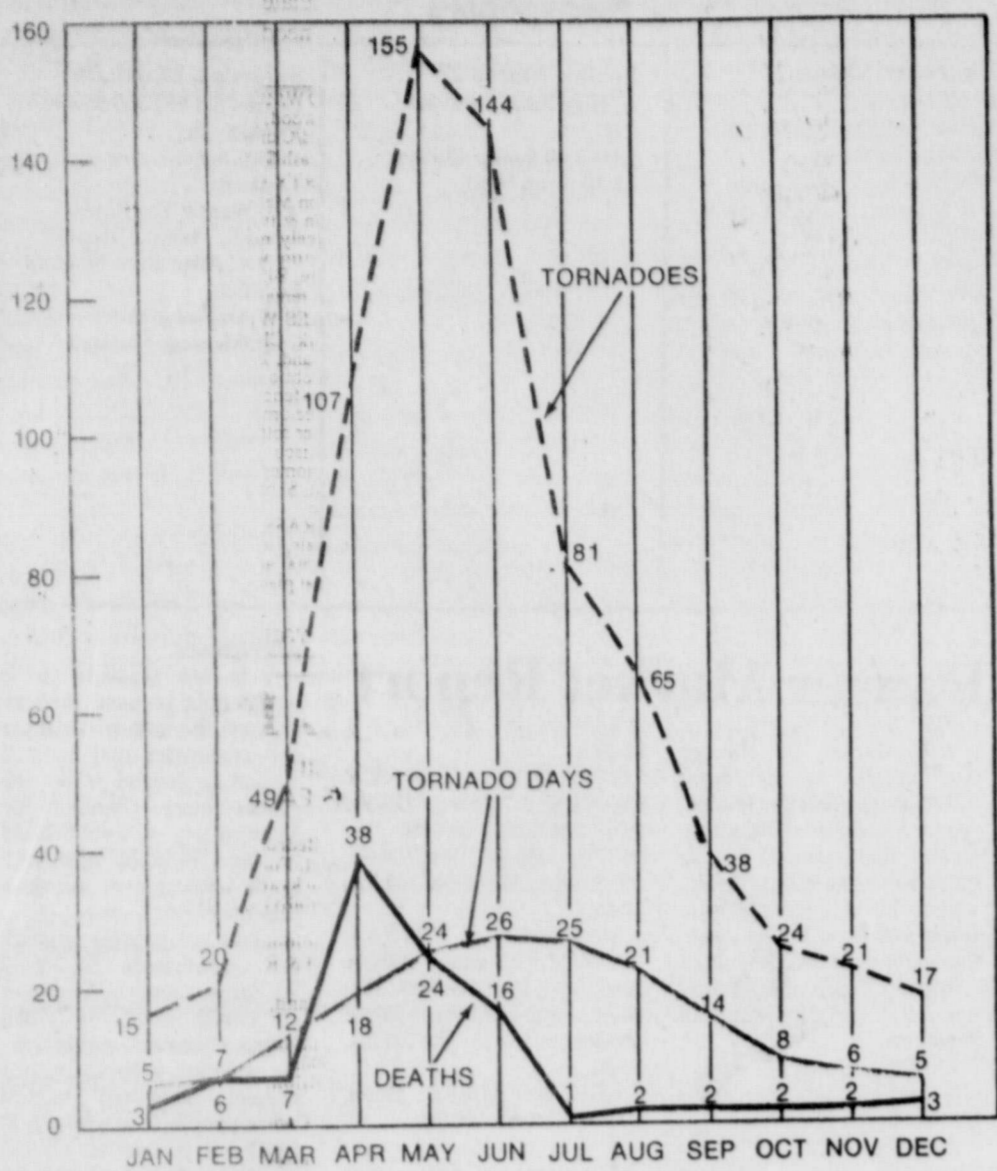

FACT AND SAFETY SHEET

In the first article in a series on severe weather and safety rules to follow during a storm, tornado prediction and safety was discussed.

March through June, are known as the "Severe Weather Months" in the southwest. Thunderstorms accompanied by lightning and hail are common occurrences during these months.

WHAT ARE THUNDERSTORMS?

Thunderstorms generated by temperature imbalances in the atmosphere, are a violent example of convection. Warming of the air near the earth's surface and/or cooling of the air above puts warmer, lighter air layers below cooler, denser layers. The resulting instability causes convective overturning of the layers, with heavier, denser layers sinking to the bottom and the lighter warmer air rising rapidly.

Mechanical processes are also at work. Warm, buoyant air may be forced upward by the wedge-like undercutting of a cold air mass or by a flowing up a mountain slope. Winds blowing into the center of the low pressure area may force warm air near that center upward.

In the first stage of thunderstorm development, an updraft carries warm air to a level where the air becomes saturated with moisture and visible droplets appear as a cloud begins to form. Continued upward movement produces large clouds resembling rising mounds, domes, or towers, known as cumulus clouds. Strong winds above developing clouds may further enhance the updraft or convection.

As the cloud forms, water vapor changes to liquid and/or frozen cloud particles. Once the cloud starts to form by other forces, this release of heat helps keep it growing.

This final stage is also marked by a change in wind flow within the storm cells. The updraft which initiated the cloud's growth no longer prevails and is joined by a downdraft generated by precipitation. Most storms are composed of several cells that form and survive for perhaps 20 minutes. New cells may replace old ones, and it is possible for these storms to continue for several hours.

Lightning always accompanies thunderstorms. These are nature's warnings that the thunderstorm is in its most violent stage. Tornadoes may also accompany a thunderstorm.

LIGHTNING

Lightning is an effect of electrification within a thunderstorm. As the thunderstorm develops, interactions of charged particles produce an intense electrical field within the

cloud. A large positive charge is usually concentrated in the frozen upper layers of the cloud, and a large negative charge along with a smaller positive area, is found in the lower portions.

The earth is normally negatively charged with respect to the atmosphere. But as the thunderstorm passes over the ground, the negative charge in the base of the cloud induces a positive charge on the ground below and for several miles around the storm. The ground charge follows the storm like an electrical shadow, growing stronger as the negative clouds charge increases. The attraction between positive and negative charges make the positive ground current flow up buildings trees, and other elevated objects in an effort to establish a flow of current. But air, which is a poor conductor of electricity, insulates the cloud and ground charges, preventing a flow of current until huge electrical charges are built up. Electrical potential in lightning can be as much as 100 million volts.

LIGHTNING SAFETY RULES

If you plan to be outdoors, check the latest weather forecast and keep a weather eye on the sky. At signs of an impending storm--towering thunderheads, darkening skies, lightning, increasing winds--tune into your local weather channel on radio or tv.

When a thunderstorm threatens, get inside a home, a large building or an all-metal (not convertible) automobile. Do not use telephone except in emergencies.

If you are caught outside, do not stand underneath a tall isolated tree or a telephone pole. Avoid projecting above the surrounding landscape. For example, don't stand on a hilltop. In a forest, seek shelter in a low area under a thick undergrowth of small trees. In open areas, go to a low place, such as a ravine or valley.

Get off and away from open water, tractors and other metal farm equipment or small metal vehicles, such as motorcycles, bicycles, golf carts, etc. Put down golf clubs and take off golf shoes. Stay away from wire fences, clotheslines, metal pipes and rails. If you are in a group in the open, spread out, keeping people several yards apart.

Remember--lightning may strike some mile from the parent cloud. Precautions should be taken even though the thunderstorm is not directly overhead. If you are caught in a level field or prairie far from shelter and if you feel your hair stand on end, lightning may be about to strike you. Drop to your

knees and bend forward, putting your hands on your knees. Do NOT lie flat on the ground.

FIRST AID

Persons struck by lightning receive a severe electrical shock and may be burned, but they carry no electrical charge and can be handled safely. Someone who appears to have been killed by lightning can often be revived by prompt action. When a group has been struck, the apparently "dead" should be treated first.

The American Red Cross says that if a person is not breathing, you should immediately begin mouth-to-mouth resuscitation, once every 5 seconds for adults and once every 3 seconds for infants and small children, until medical help arrives. If both pulse and breathing are absent, cardiopulmonary resuscitation, a combination of mouth-to-mouth and external cardiac compression--is necessary. This procedure should be administered by persons with proper training.

Victims who appear only stunned or otherwise unharmed may also need attention. Check for burns, especially at fingers and toes and next to buckles and jewelry. Give first aid for shock. Do not let the victim walk around. Send someone for help. Stay with the victim until help arrives. Be prepared.

CHILDREN OF THE STORM

Thunder is a sound produced by explosive expansion of air heated by a lightning stroke. When lightning is close by, the thunder sounds like a sharp crack. More distant strokes produce growling and rumbling noises. Because the speed of light is about a million times that of sound, we see a lightning bolt before the sound of the thunder reaches us. This makes it possible to estimate the distance (in miles) to a lightning stroke by counting the number of seconds between lightning and thunder and dividing by five.

DOWNBURSTS

Downdrafts along the leading edge of a thunderstorm form a gust front. It is usually marked by gusty cool winds that can produce damage. Strong localized downdrafts are called downbursts. These are intense concentrations of sinking air which fan out on striking the earth's surface, producing damaging "straight winds" and in some cases, blowing dust. Thunderstorms which have downbursts typically produce several in succession of varying strengths and sizes. Frequently, damage that is attributed to tornadoes is actually caused by the straight winds of a downburst. This is because downburst winds can be as great as those of

strong tornadoes and may produce a "roaring" sound. At times, thunderstorms may produce a combination of tornadoes and downbursts. The occurrence of downbursts makes it imperative that the threat of severe thunderstorms be taken as seriously as tornadoes.

FLASH FLOODS
Flash floods can result from the locally heavy rains associated with thunderstorms. In recent years, flash floods have taken an average of more than 150 lives a year and have been reported in almost every state.

TORNADOES
In an average year, tornadoes in the United States claim about 100 lives and cause hundreds of millions of dollars in damage.

A severe thunderstorm may spawn a tornado, a violently rotating column of air which descends from a thundercloud system. On the average, tornadoes move about 30 miles per hour; however, some move very slowly, while others speed along at 60 miles per hour or more. The typical path of a tornado is about 50 yards wide and a few miles long, but some have cut a swath a mile wide and 300 miles long. The destructive rotating winds of a tornado can exceed 200 miles an hour.

HAIL
Hailstones are precipitation in the form of lumps of ice that form during some thunderstorms. Hailstones range from pea size to the size of grapefruit. They're usually round, but may also be conical or irregular in shape, some with pointed projections. Hail is most devastating to crops but can also cause heavy damage to aircraft, automobiles, roofs and windows.

Hail storms are just as dangerous as a severe thunderstorm as they produce projectiles of ice that can fall from the sky at speeds of 90 mph and higher. This would be compared to being hit by a baseball or softball in a fast pitch game.

Take cover at the first sign of hail. Don't go outside or remain in an unprotected area. Trees offer little protection, as hail can tear off branches and bark.

TORNADO FACTS THAT CAN SAVE YOUR LIFE

While most tornadoes move from the southwest to the northeast, their direction of travel can be erratic and may change suddenly. In populated areas, it is very dangerous to attempt to flee to safety in an automobile. Over half the deaths in the Wichita Falls tornado of 1979 were attributed to people trying to escape in motor vehicles. While chances of avoiding a tornado by driving away in a vehicle may be better in open country, it is still best in most cases to seek or remain in a sturdy shelter such as a house or building. Even a ditch or ravine offers better protection than a vehicle if more substantial shelter is not available.

While hail may or may not precede a tornado, the portion of a thunderstorm adjacent to large hail is often the area where strong to violent tornadoes are likely to occur.

Once large hail begins to fall, it is best to assume that a tornado may be nearby and seek appropriate shelter. Once the hail has stopped, remain in a protected area until the thunderstorm has moved away. This will usually be 15 to 30 minutes after the hail ceases.

The tornado's atmospheric pressure drop plays, at most, a minor role in the damage process.

Most structures have sufficient venting to allow for the sudden drop in atmospheric pressure. Opening a window, once thought to be a way to minimize damage by allowing inside and outside atmospheric pressure to equalize, is NOT Recommended. In fact, if a tornado gets close enough to a structure for the pressure drop to be experienced, the strong tornado winds probably already will have caused the most significant damage. Furthermore, opening the wrong window can actually increase damage.

While most tornado damage is caused by violent winds, most tornado injuries and deaths result from flying debris.

Small rooms, such as closets or bathrooms, in the center of a home or building

offer the greatest protection from flying objects. Such rooms are also less likely to experience roof collapse. Always stay away from windows or exterior doors.

Tornado speeds increase with the height within the tornado.

Storm cellars or well constructed basements offer the greatest protection from tornadoes. If neither is available, the lowest floor of any substantial building offers the best alternative. In high-rise buildings, it may not be practical for everyone to reach the lower floors, but occupants should move as far down as possible and take shelter in interior, small rooms or stairwells.

Tornado winds may produce a loud roar similar to that of a train or airplane. At night or during heavy rain, the only clue to a tornadoes presence may be its roar. Thunderstorms also produce violent straight-line winds which produce a similar sound. If any unusual roar is heard during threatening weather, it is best to take cover immediately.

Almost all tornadoes occur during the mid-afternoon or early evening (3 p.m. to 7 p.m.), they may occur at any time; often with little or no warning.

The key to survival is advanced planning. All members of a household should know where the safest areas of the home are. Identify interior bathrooms, closets, halls or basement shelter areas. Be sure every family member knows that they should move to such safe areas at the first signs of danger. There may be only seconds to act. Have a tornado emergency plan at work.

INDIVIDUAL AND COMMUNITY ACTION

The burden of heeding warnings and taking proper action rests with individual communities and citizens. It is in your best interest to support local civil defense or emergency management agencies in their efforts to develop effective community warning systems. Furthermore, you should insure that your place of business and school systems have plans for action and conduct drills for severe weather emergencies. Advance planning is the key to survival.

At the very minimum you should insure that your family members understand the following terms and practice the proper safety precautions.

****TORNADO/SEVERE THUNDERSTORM WATCH--**Tornadoes and/or Severe Thunderstorms are possible.

****TORNADO/SEVERE THUNDERSTORM WARNING--**Tornadoes and/or Severe Thunderstorms are occurring. The National Weather Service defines a Severe Thunderstorm as having winds of 58 mph or more, or hail three-fourths of an inch or more.

****DAMAGING WINDS--**Can cause Tornado-like damage. Mobile home occupants should seek shelter.

****LARGE HAIL--**Can cause serious injury. Stay indoors.

****HEAVY RAINS--**May result in Flash Flooding. Do not drive across flowing waters. Don't let children play near drainage ditches or streams.

****LIGHTNING--**Kills more people each year than tornadoes or hurricanes. Stay indoors and away from electrical appliances. Outdoors, stay away from high or conductive objects.

****TORNADOES--**Require immediate action!! Stay away from windows, doors and outside walls!

Protect your head! In homes and small buildings--go to the basement or to an interior part of the lowest level if an underground shelter is not available.

Closets, bathrooms, and interior halls offer the best protection in many cases. Get under something sturdy. In schools, nursing homes, hospitals, factories, and shopping centers, go to pre-designated shelter areas. Interior hallways on the lowest floor are usually best.

In high-rise buildings, go to interior small rooms or hallways on as low a floor as possible.

In mobile homes or vehicles, leave and take shelter in a substantial shelter. If there is no nearby shelter, lie flat in the nearest ditch or ravine with your hands shielding your head.



****STAY INFORMED--**Have access to portable, battery powered radios. Know the channel frequency for the nearest National Weather Service station in your area. Stay tuned to that channel until the all-clear is given.

SAFETY TIPS DURING A STORM

A tornado watch means tornado development is possible. Watch for threatening weather. Stay tuned to radio or television or National Weather Radio.

A tornado warning means a tornado has been spotted or indicated by radar. Persons in the path of the storm should seek shelter immediately.

The best place to take cover is a storm cellar or basement. In homes without basements, take cover in the center part of the house or on the lowest floor, and in a small room such as a closet or bathroom. Stay away from windows and do not attempt to open windows.

If you are at school, hospital or shopping mall, go to a designated shelter area. Stay away from auditoriums, gyms and other

places with wide, long free-span roofs.

In your car, do not try to outrun a tornado. Leave your car and go to the nearest ditch or depression until the tornado passes. Cover your head with your hands.

If you are in a mobile home, evacuate and go to storm shelter. If there is no shelter nearby, leave the trailer and take cover in a ditch or depression.

In the next issues, we will try and cover how to spot a storm and watch for their possible severe level development and touch on the danger of hail and lightning; and how to safeguard yourself against their dangers.

Beware Of Peak Months

Living in the great state of Texas has many advantages and a few disadvantages. One such is the severe weather that occurs during March through June. Because of the need for awareness of possible life-threatening storms, Governor Clements has declared this week as Severe Weather Awareness week and has asked that news media give out information on spotting storms and safety tips during storms.

Family Enrichment And Aging Conference

All interested persons are invited to attend the Family Enrichment and Aging Conference which will be sponsored on Tuesday, March 27th.

The Conference will provide information on critical issues faced by family and professional caregivers working with older persons.

The Conference will host 21 workshops and 2 keynote speakers for a total of 29 resource speakers participating.

The Conference cost is \$5.00 which includes luncheon ticket and refreshments.

An extra charge of \$3 will be paid to Cleen Junior College by those who wish Continuing Education Units (CEU) for Social Work Certification.

Pre-registration due by March 20th to Mrs. Janet Thomas, County Extension Agent, P. O. Box 189 in Eastland 76448. Telephone number is 817-629-2222.

The Family Enrichment and Aging Conference site is the Daughtery Street Church

of Christ which will accommodate a large attendance and convenient for handicap persons.

The Family Enrichment and Aging Conference is a joint effort and being sponsored by the Texas Agricultural Extension Service, Texas Department of Human Services, Adult Protective Services Program, American Association of Retired Persons, Daughtery Street

Church of Christ.

Cleco Jr. College will be providing CEU's (Continuing Education Units) for professional health providers. Other certification will be Social Workers Certification, Continuing Education for Nursing Home Activity Directors and Aides, and PDU's (Professional Development Units for Certified Home

Economists).

For additional information and pre registration forms please contact Mrs. Thomas. Mrs. Thomas states that pre-registration is due by March 20th. However, Registration upon arrival will be accepted but the Conference Committee cannot guarantee a luncheon ticket.

Family & Aging Conference
"Good Samaritan Training"

Registration Form

Conference cost is \$5.00 which includes lunch/coffee breaks. **PRE-REGISTER by Tuesday, March 20th** by mailing the registration form and money to:

Mrs. Janet Thomas
County Extension Agent-Home Economics
P. O. Box 189
Eastland, TX 76448

Name _____

Address _____

City, Zip Code _____

NUMBER OF PEOPLE TO ATTEND _____

PAYMENT ENCLOSED (\$5.00 each person)

(Make checks payable to: FAMILY AGING CONFERENCE
(Please do not send cash))

NOTE: Registration upon arrival will be accepted; however, the Conference Committee cannot guarantee a luncheon ticket.

KNOW YOUR LIMITS...

SPEED LIMIT
65

Maximum legal speed for cars, motorcycles, commercial buses and light trucks in rural zones of Interstate designated highways.

SPEED LIMIT
55

Still the maximum legal speed permitted in most highway zones.

...it's to your safety advantage.

A courteous reminder from the DPS Troopers.

Adult Protective Services Set

Susan Crozier will be addressing the issue of Protective Services for the Elderly and Disabled Adults. Susan is the Adult Protective Service specialist for the Texas Department of Human Services. Susan investigates reports of abuse, neglect, or exploitation of elderly or dis-

abled adults in Eastland and Comanche counties. Prior to this position Susan held the position of Child Protective Service Specialist, investigating reports of abuse or neglect involving children. Susan has worked in the District and County Court systems as a witness/advocate for both adult and child victims of abuse or neglect. Susan has extensive training and experience in investigating and intervention techniques designed to help vic-

tims of abuse, neglect, or exploitation. Susan holds a B. S. degree in Home Economics from the University of Illinois. Join Hostess Mary Lynn Gaeta along with Co-Hostess Carol Serrat, as they will be discussing the issue of Adult Protective Services with Susan this Monday night on KVMX 97 FM 6:00 to 7:00. The public is invited to call in and ask questions at 629-8585.

Brag Corner



DAVID MICHAEL KEESE

Mr. and Mrs. Fred Keese of Caddo announce the birth of their son, David Michael, born February 16, 7:12 a.m. at Graham Memorial Hospital in Graham. He weighed six pounds and was 20 inches long. Maternal grandparents are Mr. and Mrs. Darby McCrary of Eastland. Maternal great-grandparents are Mr. and Mrs.

Elwin McKelvin of Eastland, Mr. and Mrs. Max Baird of Straw, Mrs. Gladys McCrary of Grapevine. Maternal great-grandmother is Mrs. Gladys Baird of Fithian, Illinois. Paternal grandparents are Mr. and Mrs. Fred Keese of Gordon, Mrs. Mary Hawk of Mingus, Dorothy Keese of Medina.

Commodity Distribution Calendar

Central Texas Opportunities, Inc. will distribute USDA Commodities in Eastland County: RANGER - Sr. Citiz. Ctr., 3/22/90, 8 to 10 a.m. CISCO - Gas/Lights Apts., 3/20/90, 8 to 10 a.m. RISING STAR - Sr. Citiz. Ctr., 3/20/90, Noon to 1:00 p.m. EASTLAND - Sr. Citiz. Ctr., 3/21/90, 8 to 10 a.m. CARBON - Downtown, 3/21/90, 11 to 11:30.

GORMAN - Sr. Citiz. Ctr., 3/21/90, 1 to 2 p.m. DEFDEMONA - School, 3/21/90, Noon to 12:30 p.m. Items available this month are: butter, green beans, corn meal, and pork. CTO has no control over what items are available or the quantity of the items.

Allocation of all commodities depends on the availability of food items from the USDA. All eligible persons will receive emergency food assistance without regard to race, sex, political beliefs, age, national origin, or handicap.

Shut-ins are encouraged to designate an authorized representative to pick up for them. Commodities will be distributed on a first come/first serve basis. Volunteers are greatly needed and appreciated to help with this much-needed program. (3-15, 3-18)

James W. Ratliff

REALTOR-BROKER

111 E. Main St. Ranger, Texas

Office 647-1260

Home Phone

647-1667

REALTOR

REALTOR

Brick, three bedrooms, 1 1/2 baths, very large living room, dining room, combination kitchen with plenty of cabinets, dishwasher, two storage buildings in back yard. Drapes, curtains, fans, and many other nice things about this home. 1230 Lamar Street. This house should FHA to Qualified Buyer.

Brick three bedrooms, two baths, central heat and air, living-dining room comb., attached double garage, kitchen with range, dishwasher. 1202 Westland.

Three lots, three bedrooms, two baths, central heat and air, living-dining room comb., attached double garage. This house has been reduced in price, good buy. 108 Travis Street.

Stucco 2 bedrooms, 1 bath, living room, dining room, utility room, garden spot, car port. 710 Cherry St.

On the corner two lots, two bedrooms, one bath well kept home, dining room or den as it is used now. Very attractive home. 616 Young Street. Let us show you this place.

Brick four bedrooms, 1 1/2 baths, living room, separate dining room, kitchen, sun room or office. Double garage, two lots, in very good neighborhood. Space heaters and several window refrigerated units.

STRAWN

Large older home on land 130x170, three bedrooms, one dining room, on good quiet street.

Older home with two bedrooms, one bath, dining room, living room. This house is priced very reasonable.

LAND FOR SALE

328 acres of land west of Ranger 355 acres north of Ranger.

FOR RENT

Three bedrooms, two baths, kitchen, some appliances will stay with the house. Very good neighborhood.

SPRING SALE PARKWAY TIRES

- 215-75-15\$36.35-
- 205-75-14\$33.31-
- 155-80-13\$26.78-
- 185-80-13\$30.25-
- 215-75-14\$36.35-

* Cost plus mounting & balancing

Bill Wyatt Tire Service

702 W. Main Eastland 629-2235 Mon.-Fri. 7:30 - 5:00 Sat. 8-12

CER 25

Eastland Telegram - Ranger Times - Cisco Press Sunday, March 18, 1990

ANN WILLIAMS REAL ESTATE

610 Conrad Hilton Ave., Cisco 442-1880

Business & Home Phone

CISCO HOMES

Beat The Rent Rap! Own your own home! Homes priced under \$20,000, some even under \$10,000. Mechanics or Handymen! Large workshop with this 2 BR brick home on 4 lots, many large trees. Bargain With or Without Furniture - 3 BR, DR, LR, garage, storage, 2 lots.

Nestled in Large Oak Trees! Spacious 2 BR home, CH/CA, formal DR, FP, fenced yard, large carport - only \$21,000. Assumable! Comfortable 3 BR, 1 3/4 bath home, breakfast nook, plus formal DR, 2 car garage. Custom Cabinets in this immaculate 3 BR, 2 bath home, hardwood floors, patio, carport.

More Than Ample Storage in this 3 BR, 1 1/2 bath home, hardwood floors, on corner 2 lots. Roomy 3 BR, 1 1/2 bath home, storm windows, garage, 2 carports, plus detached apt. in rear - only \$26,000. Energy Efficient! All Electric! 3 BR, 2 bath brick, CH/CA, on 2 lots 2 homes to choose from.

Beautiful Live Oak Trees & chain link fence surround this 6 BR, 2 bath, CH/CA, storm windows thruout. Family Growing? 2 story, 4 BR, 2 bath home, well insulated, large rooms, corner lot, only \$25,000. So Much Home! 10 rooms, 2 baths, 2 fireplaces, large corner lot, huge oak trees.

Historical 2 story home - CH, basement, privacy fence, 16' X 15' yard shop bldg. Spacious 2 story 6 BR home on acre of land, DR, den, remodeled kitchen, detached garage.

A Family Pleaser! 3 BR, 2 bath brick, vented fireplace, CH/CA, 2 car garage, fenced, 4 lots. Country Atmosphere with this 4 BR, 3 bath, CH/CA, 3 fireplaces, bookshelves, 3 decks, 2 porches.

Inspiring View 3 BR 1 3/4 bath, 2 story home, CH/CA, FP, Sat. Antenna, hot tub, 2 car carport, extra storage. Big & Beautiful! 3 BR brick, 2 bath brick, DR, Den, game room, CH/CA, FP, wdbrng. heater, many extras. Dream Home Now Reduced! Custom Built 3 BR, 2 1/2 baths, sunroom, CH/CA, beautiful view, privacy, 3.64 ac. RESIDENTIAL LOTS: Several tracts to choose from.

LAKE CISCO AREA Lake Cabins, each on 2 or more lots, under \$20,000. Furnished 2 BR, large deck, boat dock, trees, 2 lots. Recreation Plus! 4 BR, 2 bath lake home, swimming pool, indoor racquetball court & more. Fish While You Work! Bait house, 5 A-Frame cabins, screened pavilion & more, only \$22,000.

COMMERCIAL PROPERTIES Office or Retail Bldg. on Conrad Hilton, \$14,500. Desirable Location - Easy Access - office bldg. near hospital, CH/CA, ample parking. Opportunity! Nice Restaurant, Busy location on I20, large seating area, eqmpt. & furn., plenty parking space. Looking for More Space? 10 acres fenced, 2 shop buildings, approx. 3000 sq. ft. & 900 sq. ft.

ACREAGE Country Peace! 3 BR home, DR, FP, approx. 83 acres, some wooded, coastal, water well, tank, out bldgs. Approx. 148 acres, 3 tanks, good hunting, wooded & cleared acreage, would sell all or half. Hunter's Paradise! 160 acres, mostly wooded, small field, tank, creek, deer & turkey, reduced to \$365 per acre. Room For Everyone - 4 BR, 2 1/2 bath brick home, CH/CA, FP, 3 water wells, 3 tanks, on 160 acres. RANGER AREA - Spacious 4 BR, 2 bath Austin Stone home, CH/CA, barns, pens, 5 acres.

Ann Williams Broker 442-1880

Cathy Wallen Associate 442-2120

BIG COUNTRY REAL ESTATE

1101 1/2 W. 12TH Cisco, Tx 76437

(817) 442-1693

Dana 442-3958 Broker

Penny 442-1707 Jeffrey 643-3129

CISCO PROPERTY

CORNER 3rd, kit dining, C/H, wind/cool, huge rms, office entry, porch, gar/c-por, fence, garden, patio, bar/BQ, nice yard, \$42,000 or best offer. CORNER 4th, main closets, wall gas heat, Wind/cool, 2 lots, c-por, cellar, nice, \$30,000. BRICK 3 bld, lg den, CH/CA, plant room, c-por, near sch, alley gate, nice yard, \$42,000. BRICK 4 bld, 1/2 place, fence, near hi-sch \$59,500. BRICK 2 STO CORNER LOT, nicely redone, huge rms, 3 1/2 baths, CH/CA, great kitchen, c-por/gar 2 STO, 2 lots, siding, porch, c-por, antique style, needs lift, nice woodwork, \$45,000. DOWNTOWN CORNER 3 bld, huge rms, open kit-lv-lam room, fin'd w/10% dwn 2 qualified buyer, \$19,500. COZY 2 bld, nice spot, fence, garage, \$25,000.

VICTORIAN 2 STO W/ROUND PORCH, 1/2 city block, lovely remod, orig wood, hi-ceiling, wallpaper, carpet, 1 or 2 lam home, 2 H/C units, out bldgs, ow/carry w/bldg down \$150,000 or cash \$130,000.

PROPERTY OUTSIDE CISCO

EASTLAND 2 bd on Main, 2 lots, cellar \$13,000. LAKE CISCO cabin & fur, \$12,000 or offer. RISING STAR, nicely redone, 3bd, den, 1/2 pl, CH/CA, huge rms, porch, strng windows, city & well water, garden, pecans, more, \$45,000. RISING STAR 3bd rental or home, corner, \$20,000.

ACRES WITH HOMES

80 acs, 10 yr old Brk, CH/CA, wood bum stove, huge patio, garden bar/land, 2 1/2 bath, sev room, garage, also 2bd 9 yr old mobile home, CH/CA, nice, place hi water well, tank, elec fences, coastal, barn, coral, cattle, & 500 plus Pecan tree orch, fruit trees, equipment, all is for sale, will consider self orchard sep, Ow/carry w/1/3 dwn, @6 mi SW Cisco. 165acs, SE Cisco, 2 homes, tanks, garden spot, barn, river bottom, hunt & fish, \$165,000 ow/carry w/good down payment, negotiable. MINERAL AND GRASS LEASE BRING IN \$\$\$ Now. Owner sell all minerals, Home & 20, 40, 60, or more acres or all 500 plus, at \$500 ac, negotiable, W Cisco, creek beds, hunt, fish, great place.

WE APPRECIATE YOUR LISTINGS & BUSINESS

PAT MAYNARD REAL ESTATE

WE APPRECIATE YOUR BUSINESS!

629-8568 MAYNARD BUILDING HWY. 80 EAST EASTLAND, TEXAS

EASTLAND HOMES AND LOTS Like New! 3 Bedroom, 2 1/2 Bath, Brick Home on approx. 8,657 sq. ac. Just minutes from town. This Beautiful Home has approx. 2,825 sq. ft. & has been professionally decorated to perfection! Shown by Appointment Only \$165,000. Fabulous Buy! Large 3 Bedroom, 1 3/4 Bath, 1 living area, Sep. Dining Rm., Attached 2-Car Carport, Huge Trees, Fenced Backyard, Close In, \$30,000. Comfortable 4 BR (Could be 5), 2 3/4 Bath, Large Fenced Lot, Approx. 1,700 sq. ft., nice utility room, 2 living areas, 2 stor. bldgs., 2-car carport, Breakfast area off kitchen, \$42,000. Executive Home, 3 Bedroom, 3 Bath, Approx. 3,000 sq. ft., All the Amenities, This Modern Log Stone/Glass Home is situated on 3.77 Wooded Acres just outside City Limits, Shown by Appointment Only \$160,000. A Breath of Sunshine awaits you in this Pretty 3 Bedroom, 2 Bath, Modular Home, Central Heat & Air, Carpet, Vaulted Ceilings, Garden Tub & sep. Shower in Master Bath, covered Patio/Breezeway, Large Storage Rm., Big One-Half Acre Lot, \$55,000. Don't throw another penny of rent money down the drain when you can assume this cute 2 Bedroom w/huge fenced backyard, \$750 downpayment, \$333 Mo. Spacious Cedar Two-Story, 4 Bedroom, 2 Bath, Approx. 2,400 sq. ft., Fantastic Kitchen w/Custom Cabinets, Formal Dining Area, Master Suite Downstairs, Great Yard w/Play Fort & Swings, plus Office or Apt. w/half bath, \$60,000. Brick Mobile Home on Nice-sized Lot w/Fruit & Pecan Trees, Good Location, Owner is Anxious For Quick Sale, Small Downpayment & take over his loan, \$17,500 OBO. This home has 3 bedrooms plus attached gameroom & Carport, Central Heat & Air.

Real Nice Brick Duplex located in Handy Location near Schools, Both sides have had steady renters for years. Extra Good Investment! \$55,000. Oak Hollow Addition, Well-Kept 3 Bedroom, 2 Bath, 2-Car Garage w/Door Openers, Formal Dining, Vaulted Ceiling In Den, Fireplace w/Heat-O-Later, Built-in Bookshelves, Kitchen Built-ins, Utility Rm., covered Patio, Fenced Backyard, \$63,500. Excellent Two-Story Owner Will Finance this Lovely 3 Bedroom, 2 Bath Frame Home w/large rooms, formal dining, built-in China Hutch, Utility Rm., Carpet, Ceiling Fans, Privacy Fence, Priced TOO LOW For Quick Sale! \$23,500. The Grounds Don't See His Shadow which means Spring is just around the corner! What better way to enjoy the season than in this Nice 3 Bedroom, 2 Bath Doublewide Home across from Golf Course. Small Equity, Assumer Loan, Just \$27,500! So Livable! King-Size 4 Bedroom, 2 1/2 Bath, Brick on 3 Lots, Approx. 3,000-sq. ft., 2 Living Areas, Formal Dining, Huge Closets, Plant Atrium, Covered Patio all across back, upstairs, studio, garage apt., & More! Must See! \$74,500. Prestigious Neighborhood adds to the Charm of this Attractive 3 Bedroom, 1 3/4 Bath Home on roomy corner lot, large living/dining comb., chain-link fence, storage bldg., detached 2-car garage, \$27,000. Mother-in-law Quarters accompany this Wonderful Older Home situated on several lots, Formal Living Rm., Den/Dining Combo, Big Trees, Country Atmosphere in Town! \$29,900. 3 Miles Out of County Road Frontage, Nice 3 Bedroom, 2 Bath Home on 12.9 ac., Central Heat & Air, Woodburning Heater, Marvelous 16'X20' shop, fenced & crossfenced, City Water plus well, \$64,900. No Streets To Cross, Ideally Located for your Siebert Elementary Youngsters, 3 Bedroom, 1 1/2 Bath, Brick, New Carpet, Central Heat & Air, Drapes, Privacy Fence, Barn & Pens, \$45,000. Doublewide Dream Home, 3 Bedroom, 2 Bath, Carpet, Drapes, Central Heat & Air, Fireplace, Skylight, & More! Situated on approx. 1 ac. overlooking golf course, \$38,500. JUST LISTED, Fantastic Custom Log Home on 5 ac., 4 Bedroom, 4 Bath, Oak Trees, Dock, Pool, Game Room, All the Amenities, You'll Love This One! \$130,000. Cast Your Vote for this Quality 3 Bedroom, 2 Bath, Brick Home on 9.7 ac., Just the right distance from town, Central Heat & Air, Fireplace, Formal Dining, & More! \$65,000. Texas Size Two-Story! Approx. 3,000 sq. ft. Brick Home on 10 ac., 3 BR Bedrooms, 2 1/2 Baths, Modern Kitchen, Dining Area, Covered Patio, Boat Barn, \$85,000. Classy 3 Bedroom, 2 Bath, Mission Brick, In Exclusive Oak Hollow, 2 Central Heat & Air Units, Fireplace, Built-ins, Wet Bar, Garden Tub, \$95,000. Unique 4 Bedroom Two-Story on 3 Lots, Approx. 2,250 sq. ft., Large Living Area, Formal Dining Rm., Utility Rm., Plant Rm., Upstairs Bedrooms just waiting for that Creative Touch! \$38,500. More For The Money, 3 Bedroom, 2 1/2 Bath, Brick Home on 9.3 ac., Fenced & Crossfenced, Yet Only A Few Blocks from Downtown Eastland! \$60,000. Outstanding Decor in this Affordable 2 Bedroom, Central Heat & Air, Built-ins, Ceiling Fans, Carpet, Drapes, Wallpaper Accents, \$30,000. One-Half Block Off South Seaman, This 3 Bedroom Home has Carpet, Refrigerated Air, Tall Chainlink Fence, & Storage Shed, Priced For Quick Sale, \$23,000. Well-Built and Cared For 3 Bedroom Home situated on 4 Nice Lots, Park-Like setting, trees and room for family fun, Detached Garage & extra Rm. for Office, \$28,500. 3 Bedroom, Central Heat & Air, Ceiling Fans, Carpet, Updated Kitchen, Attached Garage Already enclosed & ready to remodel, storage shed, fenced backyard, \$36,000. Super Location, 3 Bedroom, 2 Bath, Carpet, Drapes, Woodburning Heater, Sep. Dining Rm., Pretty Patio & backyard, Walk to Tennis Courts! \$27,000. Diner-Upper, This large 3 Bedroom has sep. Dining Rm., and the rooms are all good-sized, Roof needs work, but price adjusted for that, \$16,000. Neat & Clean 2 Bedroom, Brick, Carpet, drapes, Central Heat & Air, Ceiling Fans, Fireplace w/Heat-O-Later, Double Carport w/Storage, Fenced Backyard, Stor. Bldg., \$32,500. Close In, Attractive 2 Bedroom, Central Heat & Air, Ceiling Fans, Pretty Patio, Pecan Trees, Fenced Yard, \$30,000.

Corner Lot, 3 Bedroom, 2 Bath, Sliding, Central Heat & Air, Carpet, Formal Dining Rm., Detached Garage, Fenced Backyard, \$29,500. Oak Hollow Subdivision, 110'X140' Residential Lot, \$7,500. Valley View Addition, Two adjoining Residential Lots, Already Level & Ready to build on, \$10,500 or will divide. Southwest Eastland, 8 Residential Lots, \$2,500 to \$5,500. 4 Residential Lots on S. Connelley near Schools & Little Store, \$10,000. Hillcrest Addition, Lovely Residential Lot, \$10,000. Residential or Commercial Lot on N. Lamar, \$3,000. 70'X110' Lot w/metal bldg., concrete floor, gas & Elec., \$11,000. TO BE MOVED, Nice 3 Bedroom, 2 Bath, Doublewide w/Central Heat & Air, Cookstove, Refrigerator, Dishwasher, Washer & Dryer, \$29,000.

LAKE LEON, RANGER, CARBON, OLDEN, MORTON VALLEY, CISCO Lake Leon, 4 Deeded Lots near LaMancha Area, Water Frontage, \$6,000ea. Lake Leon, 2 Deeded Lots near Lone Cedar, Good Water, Staff Meter, Travel Trailer Included, \$35,000. Lake Leon, Deeded Lots priced from \$2,500 to \$12,000. La Mancha Area. Ranger, 24.69 ac. on Hwy. 80 East, Commercial or Residential, \$15,000. Ranger, Big Two-Story Home on W. Main St., 5 Bedrooms, 3 Bath, 2-Car Garage, Approx. 3/4 ac. lot, Ideal Location, \$45,000. Ranger, Neat 2 Bedroom White Frame, Central Heat & Air, Carpet, Pecan Trees, Just \$16,000! Ranger, 3 Bedroom Brick Home in good area, Central heat & Air, Carpet, Assumable Loan, Good Terms, \$26,500. Ranger, 28 lots w/2 Mobile Home Hookups, City Water & Sewer on one, \$3,000. Carbon, Pretty 3 Bedroom Home on approx. 5 ac. near "Bibing Light", Ideal Spot for future development or just good country living! Huge Pecan Trees, fruit trees, pens, & more! \$40,000. Carbon, Lovely 3 Bedroom, 2 Bath, Brick Home on large corner lot, 2 car garage, carpet, drapes, fireplace, central heat & air, looks like new! \$52,000. Carbon, 135'x172' Residential lot, big pecan trees, \$3,500. Olden, Must See! Extremely Nice 4 Bedroom Home situated on one whole block, completely fenced in with chainlink & privacy fence around back, beautiful yard, built during the big "Oil Boom" by Oil Exec, out of the finest lumber! \$47,500. Olden, Picture Perfect 3 Bedroom, 2 Bath, Modular Home, Carpet, Central Heat & Air, Vaulted Ceilings, Garden Tub & Sep. Shower in Master Bath, Big Covered Patio & Breezeway, 12'X15' Stor. Rm., \$55,000. Olden, 3 Bedroom 1 3/4 Bath, Brick Home on approx. 1 ac., completely fenced, Central Heat & Air, Fireplace, Utility Rm., Covered Patio, \$69,000. Olden, JUST LISTED, Former Post Office Building, plus Large 2 Bedroom Home w/Screened Porch across front situated just West of P.O. Bldg., Over 4 lots in all, Main Street Frontage, Best location in Olden! \$12,500. Better Hurry on this one! Olden, 2 Bedroom Stucco on Beautiful Lot w/ Giant Oak Trees & Sedges, \$29,500. Morton Valley, Spacious 3 Bedroom, 2 Bath, Brick Home on Approx. 10 ac., over 2200 sq. ft. of comfortable living space, oak trees, city water, tank well, good fences, Shown by Appointment, \$120,000. Cisco, 3 Bedroom, 1 3/4 Bath, Central Heat & Air, Built-ins, Large Living Area, Sep. Dining, Breakfast Nook off Kitchen, fenced yard, \$49,500. Cisco, Stately Two-Story w/Attic & Basement, Close In, So Many Things! This Wonderful House could be used for including "Bed & Breakfast", etc. \$50,000.

LAND: FARMS, RANCHES, & SMALL ACREAGE 260 ac., 3 water wells, spring-fed tank, 2 oil wells, 1/2 Section's Minerals, \$475 per ac., Will Divide for \$525 ac. 249.3 ac., Sabana River, 2 Tanks, 1/2 Minerals, Oak & Pecan Trees, 140 ac. Cultivation, \$450 per ac. 166 ac., mostly wooded, some cultivation, corals, fences road frontage 2 sides, will divide, \$550 per ac. 146 ac., pastureland, oaks, tank, Hwy. frontage, fenced, some minerals, \$550 per ac. 120 ac. near Lake Leon, scattered big oak trees, 2 tanks, running creek, lovegrass & bluestem, 1/8 minerals, \$595 per ac. 50.6 ac. near Eastland Lake, creek, heavily wooded, two tanks, pens, \$750 per ac. 40 ac., grass & trees, good hunting, fenced on 3 sides, 1/8 minerals, \$425 per ac. 40 ac., native pecans, water well, good fences 3 sides, some minerals, \$775 per ac. 40 ac., heavily wooded, can be divided, Seller will finance, \$36,000. 24.69 ac. in the heart of Ranger, Texas, Hwy. 80 E. Frontage, producing gas well, 1/8 minerals, Assumable Texas Vet Lan Bal., \$15,000. 20 ac. near Lake Leon, Hwy. frontage, kline grass, tank, fenced, \$27,000. 14 ac. S. of Eastland, county road frontage on 2 sides, good location, \$12,500.

COMMERCIAL PROPERTY Choice Lot on Busy Hwy. 80 E. (East Main) in Eastland, approx. 180'X200, \$45,000. 1-20, Eastland, 180'X150 Lot West of I-20 & Hwy. 6 Intersection, \$35,000. Extra acreage available if needed. Brick Building on paved Lot on I-20, Eastland, approx. 2500 sq. ft., Central heat & Air, Carpet, \$36,000. Lot on N. Seaman in Eastland, 70'X94', Residential or Commercial, \$4,500. 3 Nice Duplexes, Very Reasonably Priced, Let's Talk! 50 ac. prime Commercial development in Eastland, Buy all or part.

WE WELCOME YOUR LISTINGS. IF IT CAN BE SOLD, WE CAN SELL IT.

KAY BAILEY ASSOCIATE 629-8568

WAYNE CHANDLER ASSOCIATE 734-2782

DEBRA MAYNARD ASSOCIATE 629-1813

Town & Country REAL ESTATE

Barbara Love, Inc. Highway 80 East Eastland, Texas 76448

629-1725 629-8391

EASTLAND

WHAT THAT COUNTRY FEELING in Town? Like New, 3BR, 2 Bath, Wide Cen. H/A, Fenced yard, private patio. PRICED RIGHT! \$29,900. TWO FOR ONE PRICE! 2BR, 1 bath home and 25 x 40 steel bldg., adaptable for many uses. Low \$20's. \$2. THIS 3BR, 1 bath Frame needs some work & is PRICED TO SELL! \$7,000. PRICE HAS BEEN REDUCED on this 3BR, 2 Bath Crestwood home. Beautiful kit., sunken L.R., NICE! \$26,000. E26. BEST LOCATION IN TOWN! Nice 3BR, 2 bath brick home in Crestwood Add'n. Corner lot with garden spot. Assumable financing! E10. CRUSH AS A DAISY with a face lift inside & out, this 2 BR, 1 bath home has a small office/sewing room, fenced yard & carport. A GREAT BUY AT \$18,500. E26. STOP! Look at this S-T-R-E-T-C-H-E-R! 2BR in nice neighborhood. Under \$15,000.00. E1. PRICE LOWERED on this 3BR, 2 bath Frame. Beautifully landscaped, well kept home. E3. BEAUTIFUL CUSTOM 3BR, 1 bath brick home on tree covered lot in Crestwood Add'n. All the Extras! E8. OWNER FINANCING on this 3 BR, 2 bath mobile home on slab foundation. 21X24 den addition w/ bay. Lots of storage! E2. VACANT LOT IN COMMERCIAL AREA, near downtown. Frontage on N. Lamar, access from Patterson St. Owner will finance. E30. SHADED CORNER LOT - 2BR, 1 bath frame. Central heat, metal stov. bldg. E6. NEWLY WEDS, LOOK HERE! 2BR, 1 bath home in neat neighborhood. Reasonably priced. E15. CAN'T BEAT THIS BARGAIN! 2BR, 1 bath garage with workshop, fenced yard, beautiful pecan and fruit trees. E1. CHOOSE YOUR FINANCING, FHA-VA-CONV. Large 3BR, 1 bath home with Cen. H/A, fireplace, storm windows & More! E20. IN THE LOW 20'S! 3 BR, 1 bath w/brick trim. Cen. h/a, stove and refrigerator. Freshly painted. E22. THIS CHARMING 2 BR, 1 bath frame (could be 3 BR) has hardwood floors and lots of cabinet space. Single Car. & C.P.E24. NEED ROOM FOR A LARGE FAMILY? Grab this one! Reasonably priced 4 BR, 3 bath remodeled older home. E27. 2 BEDROOM, 1 3/4 bath frame with small den and enclosed back porch. Nice older neighborhood. E5. HERE IT IS! 3 BR, 2 bath brick home. Cen. h/a, carport, wide, nice neighborhood. E12. THIS TWO STORY BEAUTY has all you could ask for: 4 bedrooms, 2 1/2 bath, large beautiful kitchen and dining areas. MUST SEE! E14. FAMILY HOME - PRICED RIGHT 3 BR, 1 3/4 bath frame home. Cen. h/a, well insulated, Dbl. det. garage. Near schools! E4. DAK HOLLOW ADDITION! 3 BR, 2 bath brick. Patio doors from kitchen and LR to cov. patio; built-ins. PRICED in the \$60's. E16. RIDGE LANES: 3 BR, 2 bath home - beautifully landscaped and well kept.

OTHER RISING STAR: 2 BR, 1 1/2 bath frame on lot; Also 4 BR, 1 bath from approx. 1 acre. Both need repairs. 07&08. CARBON cozy 3BR, 2 bath on nice lot. 022. OWNER TRANSFERRED! 3BR, 1 1/2 bath brick. Storm windows, new appliances & More! Only \$36,000.04. ONE 7/4 HALF STO. - home located at Lake Leon. 4BR, 2 bath, some repairs. 010. LARGE CORNER LOT IN CARBON, some pecan trees, with old frame home and mobile home. Owner finance with approved credit. 011. CISCO-THIS HOME HAS A LOT TO OFFER! 3 BR, 1 3/4 bath, a beautiful, large kitchen, fresh paint, & new carpet thruout. A STEAL at \$28,900.02. LOOK HERE, RANGER!!! Very well kept 3 BS, 2 bath brick in Oakhill Add'n. Kitchen built-ins, F/P & a tree covered lot. \$38,000.00. 05. RANGER-Nice location for this 3 BR, 2 bath brick. F/P and sturdy total electric. 09. LAKE LEON-SUMMER'S COMING, BE READY! 2 BR, 1 bath cabin, good waterfront; fishing/swimming dock. Affordable! 012.

HOUSE & ACREAGE LITTLE MOVE IN COST TO BUYER! 5 yr. old 3 bed cedar siding, attractive country decor, living & den area. NICE. HAJ3. OLDEN - 1.3 Ac & 2 BR, 2 bath brick. F/P, storm windows, covered patio & MORE! HAJ2. PRICE REDUCED on this large 4BR, 2 bath home situated on 1.4 ac. GREAT BUY! HAJ4.

VERSATILE COMMERCIAL BUILDING! Central air/carpent. ONLY \$20,000.00. EXCELLENT LOCATION - Store with 1680 sq. ft., kitchen, Cen. H/A, 3 trl. spaces located in back on separate meters w/all utilities. C7. PRIME LOCATION On Miracle Mile for this 50.05 Ac tract. Suitable for any type of development. C8. NEW LAUNDROMAT-excellent location. 20 washers, 10 dryers. Equipped with all the conveniences! C9. FANTASTIC LOCATION Next to Skinny's. 24 x 14 office bldg. sitting on 60 x 160 paved & fenced lot. C1.

20 ACRES SW OF EASTLAND. Good pasture, large, stocked tank. Fenced. A32. 29 ACRES WITH city limits of Cisco. Hwy. frontage, oak trees. A10. CARBON-100 ac. approx. 1/2 in cult., balance in pasture; wooded with deer & turkey. Nice bldg. site on property. Some quota & minerals. A33. LAKE LEON-EXCELLENT RECREATIONAL OR BUILDING SITE! Approx. 4 acres with highway frontage and lake frontage. Trees! A1. GORMAN-SAYS SELL! 239 Acres, some coastal, brush, pasture, 3 tanks. Turkey, Deer & Minerals. A17. GORMAN - 82.9 acres; 45 acres coastal with balance in pasture. Stock tank, 2 wells with pumps. Minerals! A4. TWO BUILDING SITES- Approx. 3 acres each with water, minerals, Highway frontage. A5&A6. EDGE OF EASTLAND, 97 acres homesite - oak trees, city utilities available. A12. 5.2922 AC. LAKESIDE COUNTRY CLUB. Nice building site, owner Finance! A2. CARBON AREA: 118.5 ac. Fenced & cross-fenced, 3 tanks, & equip. shed. Some minerals. A19. 224 AC SO. OF CARBON: Part brush, approx. 30 ac. in coastal, 2 tanks, fenced & cross-fenced. Some minerals. A20. 320 AC. CARBON: improved grasses & cult. Fenced & cross-fenced, 3 tanks. Some minerals. A21. 220 ACRES, N. of Eastland - native pasture, mesquite & oak, 2 tanks. Hwy. & county road frontage. A25. HERE IT IS! 16 Ac. on pavement near Eastland. Fenced, beautiful oak trees. BE QUICK! A11. 296 AC NORTH OF CISCO-Native pasture with Hwy. & Cnty Road frontage. 3 tanks; good hunting. A26. 77 ACRES IN OLDEN-completely fenced and set to build on, including satellite dish. Some fruit trees. A27. GOOD LOCATION-2 Ac. tract in Pogue Industrial Park. A28. SOUTH OF CARBON, 160 AC. Approx. 40 ac. in field w/balance in pasture. Good dove and deer hunting. A29. LAKE FRONT LOTS, LAKE LEON. Four lots to choose from. A30. THE CITY LIMIT! Nice building site. A31. 5.5 ACRES, more or less, approx. 1 mile N. of Olden. Mostly cleared, few trees. Partially fenced. A3. E. OF CARBON: 65 ac. with approx. 21 acres in cult. on paved road. Sandy land and some minerals. A7.

COMMERCIAL BARBARA LOVE 647-139

County Classified Section

Sunday, March 18, 1990

HOMES

8 ACRES M/L with simply gorgeous 2 bdrm, 1 bath 5 yr. old home, a/h, wood heater, 3-car carport 2 storage bldgs, lots and lots of beautiful oaks, fine well, pavement, 10 mile Eastland. Your wife will love it, \$45,000.

57 ACRES, 7 mile Cisco, most timber, deer/turkey/birds, road front, \$400. ac.

55 ACRES E. Carbon, Most all coastal, small tank, good road, near pavement, \$600. ac. w/ terms.

300 ACRES Sipe Springs area, partially timbered, good deer, turkey, sandy loam soil, good fences, \$400 per acre.

81 ACRES near Carbon, about 20 cultivated. 1 well, tank, big oak trees & road on 3 sides. Asking \$575. per acre.

161 ACRES Lots bottom land, pecans, 60 tillable, well fenced, 1/2 mile Sabanna, good deer hunting, lots big oak, pecans. \$550 ac. Agent owned.

58 ACRES, Several big trees, 2 tanks, some coastal, most new fences, lots road front. \$550 ac. E-ZZ terms.

246 ACRES Carbon area. 62 ac. grain land, native grasses, 6 tanks, good to new fences, road on 31/2 sides, runs 25-30 cows. \$400 ac.

We WANT your listings 35 Yrs. in Business COGBURN REALTY DE LEON 893-6666 893-5898 893-2642 RS105

FOR SALE BY OWNER: 3 bedroom brick, 1 1/2 bath, large fenced yard in Cisco. 442-2237 or 442-1553, anytime. C104

TWO BR, large den, living-dining room, one bath, kitchen, carport; small house at rear of main dwelling, with kitchen, living room, one bedrm., one bath, fenced back yard. Reduced to \$15,000. King Insurance & Real Estate, 207 W. Main, 817-647-1171. R104

THREE BEDROOM, living-dining room, large kitchen, utility room, 1 1/2 baths, two car carport, fireplace, barbecue grill, fenced back yard. King Insurance & Real Estate, 207 W. Main, 817-647-1171. R104

HOUSE FOR RENT 3 bdrm, in Eastland good neighborhood, built in oven, range and dishwasher. Call 629-2682. T105

VERY NICE BV, 3 br's, 2 baths, large den-living room with fireplace, dining rm, kitchen, utility, 2-car garage, new roof, new carpet. Shown by appointment only.

THREE BR'S, one bath, kitchen, dining rm, living rm, utility rm, car port, two storage buildings, fenced back yard. Reduced for quick sale. \$1500.00 down. King Insurance Agency 647-1383 647-1171 647-1510 R105

HOMES

FOR SALE OR TRADE: Beautiful ranch (will sell all 509 acres or any part thereof) with landscaped entryway & white board fence leading to 4 bdrm, 2 bath, refirbished home on the hill overlooking a pond. There is also a foreman's house, 2 large barns, a large outdoor barbeque picnic area, a nice 2 story playhouse, deer & game, liveoak trees etc. I will sell with terms or I will consider a trade for what you have. Call me now at 629-1804. Owner/BR. T22

FOR SALE: 4 bd, 5 if you wish, 36' x 16' kit., den, 2 baths, big barn, out buildings, plus 5 1/2 acres, cross-fenced, 4 ton a/c. Well, city water, orchard and garden spot. Call 629-1228. T23

Good country living in a newer, energy efficient, 3 bedroom, 2 bath home with good feed house, pens, sheds, workshops and plenty of water. Will be an excellent home for a family with children interested in 4-Hand FFA. Phone 817-629-1912 and leave your name and phone number. T26

EASTLAND Home With Garage Apartment for Sale or Trade: 501 S. Daugherty, needs lots repairs, good location, phone 817/629-2342. T23

REDUCED! APPRAISED AT \$105,000 - PRICED AT \$67,500. Large 4 Bedroom, 2 1/2 bath Brick Home on 3 lots. Solarium, Garage Apt., & more. Approx. 3,500 sq. ft. Shown by appt. only. Drive by 711 West Moss in Eastland. If interested call 442-3348 or 629-2192 after 5:30. T25

OWNER SAYS SELL! Near school, 3 bdrm, 1 3/4 bath, central h/a. Priced in the 20's. Call Town & Country Real Estate 817/629-8391. T23

FOR SALE: 2 large 7 room 2 bath houses, side by side. Needs some repairs. \$15,000. 629-2204. T23

FOR SALE: Country Living one mile from Cisco. 12 acres, 2,000 sq ft. older home, fully carpeted, Westbound water, good fishing, trees, fences. Sacrifice! Must Sell! 442-4808. C28

FOR SALE: 3 bedroom home - private wooded acre in Olden. New carport. Large garden areas. School bus stop. 653-2480. \$18,500. T25

FOR RENT

FOR RENT: 2 bdrm house 521 Alice, Ranger \$100. deposit. \$275. month/with water paid. Call 647-3507. R104

FOR RENT

FOR RENT: We have a wide range of apartments and houses. One to fit every need. Furnished or unfurnished by the week or month. Call and ask for Darlene or DeeAnn first for clean modern living and low, low prices. 629-2805 or 629-2851. T104

1 AND 2 bedroom; like new; carpet and drapes; frig, dishwasher, range and disposal; water, trash pickup and tv cable paid. Furnished apt. available weekly or longer. Choice neighborhood. See and compare Royal Oaks Apartments, 1304 Royal Lane, Cisco, 442-3232. C104

FOR RENT: 2 bdrm deluxe apts., appliances, fenced back yard, extra storage, \$210 per month. Call Ron Butler Sr. at 647-3234 or 647-3511 after 5:00 p.m. R104

CAMELOT APARTMENTS One and two bedroom from \$159. Furnished and unfurnished. Move in now!! No security deposit... (with references) \$30 off you monthly rent For a limited time only! Designer decorated, energy efficient with modern appliances, central H/A, Laundry, large play area. Conveniently located near schools, churches, shopping. Resident mgr. Family living at its best, in a quiet neighborhood! 500 Sadosa, 629-1473, Equal Housing Opportunity. T104

FOR RENT: Nice and clean 2 bdrm house, appliances furnished, central H/A, well insulated, fenced yard and storage building. No pets. Available April 1. \$350 month. Call 629-1188. T28

HOUSE FOR RENT: in Olden, 3 bdrms, washer/dryer hookups. Call 629-1202 after 5 p.m. T22

FOR RENT: No deposit with utilities paid. 3 or 2 bedroom mobile home. Refrigerator, stove, washer, dryer furnished. Sunshine Valley. Leona Morton, 442-1365. C104

Country Villa Apartments located behind Pizza Inn, 1 & 2 bdrm apts. now available. Wash and dryer connections, 2 full bath, extra storage all major appliances, school bus. Can furnish half off first month rent with 6 month lease. Open 7 days a week. Call 629-3164. T104

FOR RENT: Fontaine Apts. 1 bdrm, furnished, ca/h. \$160 per month or \$55 per week. Bills paid. Call 442-3130. C104

FOR RENT: Furnished garage apartment, water bill paid. \$150. month. Call 442-4413. C104

ATTENTION: If you are looking for a clean and attractive newly remodeled apartment at a reasonable rate try Flamingo Apartments in Cisco. Fully furnished kitchenettes. All bills paid. Starting at \$45 per week. Must see to appreciate. Call 442-9902 or 629-2805. T104

FOR RENT

FOR RENT: 2 bdrm, 521 Alice, \$100 deposit, \$275 a month, water paid. 647-3507. R105

FOR RENT: Nice & clean 2 bdrm mobil home completely furnished, including washer & dryer, water paid. No pets. \$225. 629-1188. T25

FOR RENT: 2-3 bdrm, 2 bath houses in Cisco. CH/A, recently remodeled. \$275 & \$395 per month. Deposit required. Call 442-3130. C104

FOR RENT OR SALE: Furnished Country Home on 10 acres near Lake Leon. Call 629-2506. T22

FOR RENT: Perfectly located large rock 2 bdrm home. Next door to KVMX Radio on West Commerce, central A/H, carpeted, range, ref., washer, dryer, fireplace, garage. Only \$350. with \$200. deposit. Please call 629-1417. T104

FOR RENT: Nice and clean 2 bdrm house, appliances furnished, central H/A, well insulated, fenced yard and storage building. No pets. Available April 1. \$350 month. Call 629-1188. T28

HOUSE FOR RENT: in Olden, 3 bdrms, washer/dryer hookups. Call 629-1202 after 5 p.m. T22

FOR RENT: 2 bdrm, 1 bath, fully carpeted, refrigerated air, w/d hook-up, stove & refrigerator furnished in Ranger. \$100.00 deposit. \$185.00 a month. Call 647-3040 or 647-1315. R24

FOR RENT: 2 bdrm, unfurnished house, fenced yard, evaporated cooler, heaters, carpet, mini blinds, w/d connections, no pets, garage, basic cable paid, \$250 monthly. \$100.00 deposit. 629-2526. T25

LOWEST RENT IN TOWN - 1411 S. Seaman, Eastland, 2 br, 1 bath, living, dining, kitchen, detached garage. Good credit required. Fixed income welcome. Call J. C. Butler 629-2149 or Nolan Butler 806-364-7869. T29

HELP WANTED

Application are being taken at Valley View Nursing Center for Dietary cook. Apply in person at 700 S. Ostrom. 3rd week-end off, paid holidays, medical insurance available. Janice Sharp or Peggy Pryor, 629-1779. T104

Now taking applications for general labor for foundry and grinding shops. Apply at main office EBAA Iron Inc., Eastland. T104

HELP WANTED

Needed full time LVN, paid holidays, insurance, vacation, 3 day weekend off every third weeks. Apply at 700 S. Ostrom, Eastland. T105

Eastland County Prct #2-Ranger, is now taking applications for a general road hand. Applications are available in the auditor's office, Court-house, Rm 205, Eastland. An equal opportunity employer. T22

CERTIFIED NURSES AIDS NEEDED AT VALLEY VIEW NURSING HOME

Certified Nursing Aid \$4.00 per hour, non-certified nursing aid \$3.55, paid vacation, paid holidays, 3 days off every 3rd week-end.

Excellent working conditions. Apply in person to Bea Herrera, ADON 700 S. Ostrom, Eastland. T23

TRAVEL MANAGEMENT position available. Need telephone sales person in area and delivery person. Olan Mills portrait Studio. No Phone calls. Apply in person at Motor Inn. Rm 114. M-F, 5-9; T-S, 9-1. T23

HELP WANTED: Mature person to work nights at SKINNY'S. Approximately 25 hours per week. Apply in person at 507 hwy 80 west in Ranger. R25

MEDICAL RN-LVN-MED. ASST. OR PHLEBOTOMIST Need examiner to do mobile insurance physicals in Eastland and surrounding area. Part-time, flexible hours. Must be a good blood drawer and be willing to promote the business. Call 1-800-548-3193, ext. AD #597. T24

HELP WANTED: Western manor Nursing Home is now taking applications for cook & cook helper. We need people who are interested in maintaining our high quality of standards and take pride in their work. Apply in person at our office located at 460 W. Main, Ranger. R25

SERVICES

UP TO \$17,500.00 low interest home remodeling loans to Texas Vets. Call (817) 734-2755 to apply. Clark Const., Inc.-Gorman. VA approved lenders for Erath, Comanche and Eastland Counties. T104

LAWN MOWING large or small. Light hauling. Roto-tilling. Odd jobs. Call 442-3903. C104

YARD WORK WANTED: Mowing, hedge trimming, light hauling. Small motor repairs. Call 442-2004. T104

SERVICES

BIG "S" ROOFING specializes in all commercial roofing applications. We offer free estimates, unconditional guarantee against leaks due to workmanship, and prompt, dependable service. 629-2851. T104

BIG "S" CONSTRUCTION Screened porches, \$750.00 up. Shop buildings, Garages \$3.50 per foot and up. Roofing, pole buildings, "No-Leak" mobile additions, carports, decks. 629-2851. T104

WORK WANTED: House painting, clean yard, mowing, transplant tree, trimming, hauling and small repairs. Bobby Garrett, 442-2285 or 442-3144. C104

MOUNTAIN MAN LOG HOMES and complete conventional home building and repair. Clifton Lacy 442-3475. C104

FURNITURE UPHOLSTERY: Free Estimates. 442-1636. T23

Repair, restore, and refinish furniture. Call 629-1878. T24

RAY'S ODD JOB SERVICE: Lots shredded, mowed, trash hauled, painting, concrete work, ground leveling, tree cutting and trimming. Reasonable rates. 442-4584. C104

Does your house need plumbing, painting, leveled, new roof, concrete or stucco work done? If so call Billy Whitehill at 442-4693, add ons, remodeling. Quality work at reasonable rates. Local References! C26

Licensed cosmetologist (hairdresser) with 4 years experience will come to your home and do hair for shut-ins. Call 629-1953 for appointment. Men or women. T22

MORE FUEL INC. - 24 hr. Service, 817-629-8501, 817-442-1490, 915-643-1387, 915-643-6658, we have lubs, compressor, oils, farm fuels, industrial oils, business & retail. Service with integrity, experience, and competitive pricing. T37

Auto Windshields Repaired: Bullseye & star breaks. \$15.00 each. Call 647-3448 after 3 p.m. R25

Ceramic Tile, Wood and Vinyl Floor installation and service. Bringing 26 years experience to Eastland County. For free consultation and/or estimates call 647-1058. R29

SERVICES

Garden Roto Tilling - large tiller does good job. Trash Hauling - call 647-3448 after 3 p.m. R25

FOR SALE

FOR SALE: Lot at Lake Leon with lots of trees, good water frontage, all weather road, ideal for building or get-away. No meter. Write box 29, Eastland, TX 76448. TF

FOR SALE: Like new electric portable Dress-Maker Sewing Machine. \$100 at the Eastland Telegram. T104

FOR SALE: Practical office supply items; books, and much, more more. At this newspaper office. T104

FOR SALE: Quality business and/or personal cards. Order at this newspaper office. T104

FOR SALE: '73 27 foot, like new Terry travel trailer. Sleeps six. Roof air, furnace. Dual electrical system. Propane. Recurtained, good tires and ready to go. \$4995.00 firm. Call to see, after 5 p.m., 629-2413. T104

FOR SALE: Good quality horse hay, coastal and alfalfa, square bales. Call 653-2407. T104

FOR SALE: 1 acre 2 miles north of Cisco. Hookups for mobile home. Owner will finance. After 5 and weekends 817-641-9530. Serious inquiries only. TFN

SANDY CREEK MARINA We can save you \$\$\$ 1-800-292-3004. Mon-Sat. New and used boats. Stratos - VIP - Malibu - Evinrude T104

OFFICE BUILDING FOR SALE: 1600 sq. ft. office building on 2 AC of land-east Hwy 80 in Ranger. Call Charles or Beverly Masseege 647-1152. Could be made into a home. TFN

FOR SALE: 310 lbs. Olympic Weight Set with pro bench. 442-1636. T23

Costal Sprigs, excellent quality. Call 893-21676 or 893-6913. T34

FOR SALE: 327 Acres southeast of Eastland, 100 acres coastal, 64 acres cultivation, rest wooded pasture, 5 stock tanks, 15 acre lake, almost new 7 room brick house, barn and large sheds, 1/2 minerals. 817-629-8682. T22

BARRACKS 5: In stock, Nylon 77/\$80, 7mm Mauser/\$75, .25 auto. pistol/\$49 (new), M-1 Garand/\$430, 17 oz. silver/\$120, 6 pm to 9 pm 442-3475. C27

FOR SALE

FOR SALE: Mud-Logging trailer. Sleeps two. Good condition. \$3500 firm. 629-8234/8202. T23

FOR SALE: 16 ft. Glas-tron boat, 75hp Johnson motor, & drive-on trailer. See at 910 W. 7, Cisco or call Gene Damron, 442-1510. C22

PAT WALKER Reducing Machine for sale. Call collect 1-713-448-3405 or 1-409-296-6717. T24

FOR SALE OR TRADE: 2 story building 40 x 60 full of 2nd hand items commercial heating & air conditioning, lights etc. Call Jack Robinson, 817-559-8197, Jacks Trading Post. T24

FOR SALE: 15 ft. Bass & Ski boat, 65 hp Suzuki Motor, Dilly Trailer & lots of extras. \$2500. 442-2760. C22

FOR SALE: Saturday, March 17 only. Antique dressers, beveled mirrors, hide-a-bed, misc. furniture, roll end fabric, 204 East Plummer, Eastland, under carport, next to Farmer's Daughter. T22

FOR SALE: 7 piece dining set with China Hutch. Large braded rug three matching smaller rugs. Call 442-1809. C22

Remodeling-Harvest Gold Admiral Refrigerator 18 cu. ft. and Roper 30" electric range in good condition. \$75 each. 629-8949 after 5. T22

33 ft. Independent 5th wheel, very clean. \$5000 or best offer. Must sell immediately. 647-1136. T23

FOR SALE: Vine ripened tomatoes will be available through May at Cisco Farm & Ranch Supply, 103 E. 7th, 442-2535, or call Ivan Hurley's Greenhouse, 442-4881. C104

AUTOS

VAN FOR SALE: 1988 Chevy conversion van still in warranty for sale-\$12,400.00. Call Charles or Beverly Masseege 647-1152. TFN

FOR SALE: 1969 GMC 1/2 ton pick-up, new automatic transmission; 14 ft. V-bottom boat 9 horse power motor and trailer. Call 647-3948 after 5:30 p.m. in Ranger. R104

FOR SALE: 1970 Olds Cutlass, 2 dr., restored, immaculate condition. Sm. Blk Chev. Auto, power & air. \$3,000. 629-3801. T24

AUTOS

FOR SALE: 1985 Monte Carlo, T-tops, loaded, extra clean. 74,000 miles. \$4,750. See at Dixon Auto Supply, Cisco, or call 442-3411.

C28

FOR SALE: 1983 Pontiac Bonneville. All electric, cruise, good tires, runs good, good gas mileage. \$2,000. Call 647-1407 or Come by 413 Mesquite, Ranger.

R22

FOR SALE: 1963 Chevrolet 2-ton truck, 18 ft. bed, 292 6 cyl, tilt cab. \$500.00. Can be seen 2nd house on right past Ted & Rex's One Stop in Cisco.

C23

MOBILES

FOR SALE OR LEASE: 3 bedroom, 2 bath, mobile home on 2 large lots, fenced in yard, stove refrigerator, and dishwasher. Call 817-989-3616 after 4 p.m. Renters must provide references.

C104

FOR SALE: 1982 Skyline three bdrm, two bath mobile home on two lots in Cisco. Financing available with approved credit and small downpayment. Priced to sell at \$9500. Call 442-2211 from 8 a.m. to 4 p.m.

C104

\$179.64/Month Super Clean, Refurbished moduline. New stove, frig & DW. 2/2, delivered, set & A/C. \$13,500. 10% down 12.75 APR 120 months. 1-800-369-9137.

R24

1989 Factory Clearance Save Thousands!!! We have several 2, 3, & 4 bdrm palm harbors & magnahomes in single & doublewides. Shop free by phone! & find your home!! 1-800-369-9137.

R24

GARAGE SALES

FLEA MARKET: Every Friday, Saturday and Sunday (weather permitting) at Ranger Hill Truck Stop. Spaces available for set ups-reasonably priced. For information call 647-1015.

R105

YARD SALE: Friday 16th, Sat. 17th. 417 N. Green, Eastland. Clothes, toys, shoes, stereo, misc. and treasures galore.

T22

TWICE AROUND SHOP, 705 Conrad Hilton Ave., 442-4180, Just in time for Easter! New spring & summer clothing & jewelry for the entire family, 20% off.

C104

YARD SALE: Sat. & Sun. Bell & Howell Projector, camera, children's clothes. Lot of good stuff. 803 W. 17th.

C22

GARAGE SALE: 9-1, Saturday only. Nice boy's clothes, toys, household items, 906 Ridge Lane - S. W. end of Oakhallow, Eastland.

T22

CHILD ABUSE 24 HOUR HOTLINE 1-800-252-5400

GARAGE SALES

GARAGE SALE: Fri & Sat. from 8 a.m. - ? Washer & dryer, freezer, lot of drapes, whirlpool bath, lawn mowers, jewelry, cloths of all sizes and lots of misc. Take FM 570 out of Eastland, toward Lake Leon, come to Y and take FM 2214 4 miles to Kimmel's Korner Sale right of store. 629-2216.

T22

LIKE NEW Items at Garage Sale prices! Baby & children clothes, maternity clothes, jeans, baby items, furniture.

Hidden Treasures Corner of Main & Connellee, Eastland

Open 10 a.m. - 5 p.m. Tuesday - Saturday.

T23

BIG GARAGE SALE: one mile south Cisco, Rising Star highway. Sat. - Sun., 9-6. Boat, dresser, tools, guns, welder, household items, table saw, lots misc.

C22

CARPORTSALE-516 So. Austin, Ranger. Boat, motor & trailer, T1000 81 Pontiac, furniture, little bit of everything. Fri & Sat. March 23-24.

T23

ANTIQUES

FOR SALE: Antique glass and furniture and other collectibles. "We Buy Estates." The House of Antiques, 908 S. Bassett, Eastland, Texas. Open every day.

T104

WANTED

WANTED: Two Gun Deer Lease - Older men want to develop relationship with landowner for long term. 817-575-4953.

T25

CHILD CARE

CHILD CARE in my home 24 hours. 629-2879.

T104

NOTICES

NOTICE: Who will pay for it?

C22

NOTICE: FUND RAISING for your church, club or organization can be easy and profitable, selling a local product at a good commission rate. If interested, describe your organization in a letter to LOCAL SALES, Box 29, Eastland, TX 76448, with name of person to contact.

T104

Come Visit Us! We have fabric, sewing supplies, appliques, trims, paints, glitters, brushes, and more. Decorate our plain T-shirts, sweatshirts and blouses with many patterns in regular and Southwest Designs.

We also have painted T-shirts, sweatshirts and blouses. We offer painting lessons on Mon. & Tues. Bring this AD and get 10% off.

Brushstrokes 532 Oak, Clyde 893-5038

T25

NOTICES

I will no longer be responsible for any debts other than mine after March 12, 1990.

Inocencio Galvan C22

NOTICE: Tupperware 442-3381.

C22

NOTICE: Now's the time to check for winter damage; hedges, shrubs and ornamentals. Call Jackie Hallmark for a free evaluation. Hallmark Garden Center, 600 W. Main St. Eastland, 629-8616.

T103

THANK YOU

The family of Era Hale wish to thank all the friends and neighbors who through the years have been helpful to the family and shown loving concern for all the members especially during Era's illness and passing.

Special thanks to each and everyone at Cisco Nursing Center, Cisco Graham hospital and Hendricks hospital of Abilene. Special thanks to Cisco Funeral Home and to everyone who sent the beautiful flowers, Cards, calls & prayers. Thanks to Bro. Ronnie for the inspiring message, and to the musicians for

the beautiful music and to the pall bearers for their loving service-and to each one who attended the memorial service. Your presence is greatly appreciated and helped to ease the sorrow. Thanks and God Bless all of you.

Oda Hale Walker Hale & family

C22

We want to thank the First Christian Church and all other churches, our friends and families for their prayers and concern while Teri was ill and going through her tests. A special thanks to Mike Huges for making it possible for Teri to have a whirlpool.

Teri Keck & family

T22

Eastland Telegram - Ranger Times - Cisco Press - Sunday, March 18, 1990

THANK YOU

Polly and I would like to thank you for your time and support. We will need your help again in April.

Thank You Billy & Polly Biron

T22

The family of Aubrey Easter wishes to extend their thanks and appreciation for all the visits, flowers, cards, prayers, and food brought in during the loss of our dad, and granddad. We would like to thank Dr. Alexander the nurses and staff of Eastland Memorial Hospital and a special thanks to Rev. Benny Hagan and the people of Corinth Baptist church. Thank you to staff of Bakker Funeral Home.

Jimmy Easter & family Shirley Castelman & family Betty Smith

T22

Eastland Door Company

Garage Doors And Accessories Sales Installation And Service



Call Jack Morgan 629-1107

CER 104

CHUTE GATES • SQUEEZE CHUTES • PANELS • GATES
BALE BUCKS • HAY DOLLIES • CALF TABLES

EDWIN LUMMUS
DEALER

Priefert Mfg. Co., Inc

P.O. Box 1540 / Mt. Pleasant, Texas 75455-1540
610 WEST MAIN STREET RANGER, TEXAS 76470 (817) 647-3546

R & R CARPET CLEANERS

- Carpet •
- Car Upholstery •
- Furniture •
- Re-do Headliners •
- Offering Scotch Guard •
- Water Extractions or Water Damage •

For Free Estimates Call Collect 647-1211 CER 104

Pam Rogers, Owner

JOSEPH ROOFING
The Roofing Specialists
Not A Sideline
Owner-Daniel Williams
Local since 1948
Ph. 629-2805 CER104

Squires Roofing Contractors
43 Years in Eastland
Carbon - Eastland
639-2233 653-2354

ROYAL NEIGHBORS OF AMERICA SUPREME OFFICE ROCK ISLAND, ILL.

COMPLETE FRATERNAL LIFE INSURANCE FOR THE ENTIRE FAMILY

OMNI-PLUS (Universal Life)

Annuities and IRA's-Highly Competitive Interest Rates

Contact THELMA POWELL District Deputy Ranger, Texas 76470 817-647-3307

LIVESTOCK

FOR SALE: Costal sprigs & custom sprigging. Willie Cantwell. 647-1962. R33

FOR SALE: Angus cattle. Lost lease all must go, cows with calves, Bull, Bred cows & heifers. 639-2467.

AUCTION

Saturday, March 24, 10 a.m. 206 Pine, Ranger. City Floral Liquidation Sale. Large walk-in cooler, smaller cooler, display cases and other fixtures, electronic cash register, all floral shop equipment and supplies. Tucker Auction Service. Phone 629-1956. License #2965.

T23

FOR LEASE

FOR LEASE: 2 trailer lot spaces. Call 653-2407. T104

STRUCTURAL FABRICATION PUMP JACK AND ENGINE REPAIR

CUSTOM SHOP WELDING PUMPING UNIT REPAIR HEAVY AND LIGHT

Hjenez Welding Service

1103 SINCLAIR P.O. BOX 337 PHONE 647-3736 RANGER, TEXAS 76470

COMMERCIAL RESIDENTIAL

BIG "S"

ROOFING & GENERAL CONTRUCTION

LOCAL 817-629-2851 OUT OF TOWN 1-800-588-BIG "S"

HONESTY MAKES THE DIFFERENCE

OWNER - Sam Williams

Train with the Best

ACT

- 8-week truck-driving training
- The people who hire drivers come to US
- Most students have jobs within 1 week of graduation!
- Financial aid available for qualified applicants!

CALL 1-800-888-3136

ACTION CAREER TRAINING

909 Oil Center Drive Abilene, TX 79601

TRUMAN GREGORY INSURANCE

112 S. Seaman Suite 315 Eastland, Texas 76448 (817) 629-1078

KINDS OF INSURANCE SOLD
Universal - Whole - Term - Life
Accident - Health - Major Medical
Disability Income - Annuities
IRA's - Cancer - Dreaded Diseases
Medicare Supplement
Individual or Goup Rates
Long Term Convalescent Care
Crop Insurance - Farmers
Home Owners - Fire
"All Companies 'A' Rated" CER 24

Paul Williams Roofing Co.

- FREE Estimates •
- All Work Guaranteed •
- Hot Tar & Gravel Composition •
- Shingles •
- T-Locks •
- Wood Shingles •

25 Years Experience In Eastland Area
Paul Williams Carbon, Texas
817-639-2330 CER17

817/629-3631 OPEN 8:00 - 5:30 SAT. 8:00 - 12:30

EXPRESS PHOTO

SAME DAY PHOTO PROCESSING
COLOR, BLACK & WHITE, PHOTO REPRODUCTION

BILL CULVERHOUSE, OWNER 801 W. Main EASTLAND, TX 76448

Read the Classifieds

Keys Made Locks Changed Or Repaired

Elrod's Mobile Lock Shop
423 W. Main Ranger, Texas 76470 Phone 647-3444

Bonded Locksmith Auto-Residence-Commercial CER 104

Vic's Welding
323 N. Commerce Ranger, Tx 76470
• Heliarc & Wire Feed Aluminum Welding - Heavy or Light
• Portable & Shop Arc Welding
• Custom Fabrication
Call 817-647-5120
Phone answered 24 hours, 7 days
Owner: Vic Huerta CER104

ARE YOU PAYING TOO MUCH ON YOUR BUSINESS AUTO COVERAGE TO FIND OUT

CONTACT

D.L. KINNAIRD GENERAL INSURANCE

629-2544 629-8606

Sallie Kinnaird 104 N. Lamar Mike Perry

Bake Sale To Benefit Organ Donor Awareness Week

A bake sale will be held Friday, March 23, at the First National Bank of Cisco, beginning at 9 a.m. Proceeds will fund give-away materials at the Cisco Folklife Festival on April 21-22, for National Tissue and Organ Donor Awareness Week, April 22-29.

Because this effort is strictly being done on a volunteer basis, the bake sale will solely depend on baked contributions from the community.

Your support and participation is in tribute to Kelley Cooper and in memory of John Lee Geist, June 16, 1970 to July 10, 1989.

Please be sure, when bringing your baked good, to sign the register, a book of love, to be presented to the Joe Cooper Family.

Organ and tissue transplantation offers new life to many individuals suffering from serious illness, accident or injury.

The list of those waiting for their "Gift of Life" continues to grow due to shortage of available organs and tissues.

MOBILE HOME TRANSPORTING Complete Moves & Setups

Moving Throughout Texas

• Tie Downs
• Blocking & Leveling

• Licensed
• Bonded
• Insured

18 Years Experience
817-893-6753 CER104

M.H. Perry Insurance

104 N. Lamar Eastland, TX

Phone 629-1566

- Life Insurance
- Hospitalization
- Group
- Cancer
- Supplement
- Medicare

CER104

Redistricting To Take Place In 1991

The legislature is required to redistrict in 1991 after the 1990 United States census population data is published. The primary purpose of redistricting is to equalize population in districts in order to protect the principle of "one person, one vote"; in the process, the legislature must protect the voting rights of members of minority groups. Districts drawn in 1991 are to be in effect for the next 10 years.

Redistricting in the past two decades has resulted in significant increases in legislative and congressional seats held by blacks, Hispanics, and

Republicans. The 1990 census is expected to reveal the continuation of population trends that have shown increases in the percentage of the state population away from rural East and West Texas and the metropolitan central city areas toward suburban communities.

The Texas Legislature's committees on redistricting will conduct public hearings throughout the state in the coming months to take testimony from interested persons concerning the drawing of new district lines for seats in congress, in the legislature, and on the State Board of Education. Because a special set of factors is involved, other committees currently have the task of considering changes in judicial districts and these hearings will not address that

issue.

The public hearings will be conducted jointly by the House Redistricting Committee, chaired by Representative D. R. "Tom" Uher (D—Day City) and the Senate Select Committee on Legislative Redistricting, chaired by Senator Bob Glasgow (D—Stephenville). Representative Delwin Jones (R—Lubbock) is vice-chair of the house committee and Senator Gonzalo Barrientos (D—Austin) is vice-chair of the senate committee.

If you have questions regarding the hearings, please contact Gay Curry, administrative assistant for Senator Glasgow, at (512) 463-0122, or Brian Jammer, chief clerk, House Redistricting Committee, at (512) 463-9948.

Renditions Due By April 2

The State Property Tax Code requires that all tangible personal property used for the production of income be rendered each year. The Eastland County Appraisal District offers this reminder to all business owners who have not yet returned or filed their 1990 business renditions. Renditions filed after April 2, 1990 cannot be considered as timely filed under the provisions of the State Property Tax Code.

If you own a business and have not yet filed your rendition, you are urged to do so before the deadline. For information concerning the rendition or for additional rendition forms; you should contact the Eastland County Appraisal District at 629-8597 in Eastland, Texas. The Appraisal District office is located on the second floor of the Eastland County Courthouse.

A Gift to the
AMERICAN CANCER SOCIETY
MEMORIAL
PROGRAM
goes a long way
in cancer control.

New Bluebonnet Market Due To Bloom

The bluebonnet, the queen of Texas wildflowers that rules countless pastures and roadsides, will extend her reign for the first time this spring to hundreds of home landscapes.

"We should have the most spectacular display of bluebonnets ever seen in home landscapes simply because before last fall they were never available in large quantities to be planted by home gardeners," said Steve George of Dallas, a horticulturalist with the Texas Agricultural Extension Service.

Scientific advances have created a multimillion-dollar market in the nursery industry by transforming the popular state flower from a sporadically germinating wildflower into a commercial bedding plant.

For the first time, "scarified" seed allowed commercial nurseries to grow bluebonnets for transplants to home gardens last fall for spring blooms. A new process of treating the seed with sulfuric acid makes the sturdy seed coat less resistant and assures reliable germination within 10 days. The treatment that has provided both seed and plants to the public was devised by San Antonio Extension horticulturalist Jerry Parsons.

First-year sales in North Central Texas alone exceeded 270,000 plants in the fall of 1989. One nursery reported selling 9,000 plants the first 72 hours they were in stock, with 40,000 sold during the first four weeks of the fall season. The specially treated seed also was in high demand with sales of more than 950 pounds in a completely new market.

"This not only creates a new market for nurseries but balances their very seasonal

business by offering a new product during the slower fall season," George said. "And Texans now have a much easier way to grow bluebonnets at home with a choice of treated seed or plants."

Packages of bluebonnet seeds marketed primarily at nurseries are marked "acid scarified" and should be planted in late August and early September so they will be established before winter's cold weather. Transplants may be planted through Halloween.

Bluebonnets have frustrated home gardeners because of their hard seed coat that prevents reliable germination. Usually only the most persistent gardeners would spend the time and effort necessary to grow bluebonnets and they had very little assurance of success.

Few Texans are aware that bluebonnets grow in the wild in other colors. Parsons used his radio show on gardening to conduct a public search for

strong plants in white, pink and light blue—all of which, while rare, do occur in nature. He harvested seed and developed fields of transplants in those colors, proving that they also can be grown commercially.

White bluebonnets are found only once in 10 million blues, and pink varieties occur only once in 100 million blooms. Their colors are not a result of external genetic manipulation but are rare, naturally occurring instances in the bluebonnet world.

The initial search grew from the dream of Texas native plant enthusiast, Carroll Abbott, to plant a Texas flag in bluebonnets for the Texas Sesquicentennial in 1986. Abbott, known in the nursery industry as "Mr. Texas Bluebonnet," pioneered native plant development and produced specialty seeds for others interested in Texas Wildflowers. Unfortunately, he died before the flag project was complete. The "Abbott pink" bluebonnet was named for him. The search continues to discover a true red.

bonnets, phlox, coreopsis, and many more varieties. To help in this search, the highway department's Wildflower Reporting Service starts its fourth year March 12.

Weekly, workers in all 24 highway districts note stands of blooming flowers and, via computer, share the information with other highway department offices. Wildflower seekers can call department headquarters in Austin, one of the 12 Texas travel information centers, or the nearest district office, (915-646-2591), and get directions to the best places to see flowers.

The program is one way the department tries to make driving a more pleasant experience for Texas travelers. Through vegetation management, landscaping, and propagation of native plants, highway department experts cooperate with nature to prevent erosion, minimize "highway hypnosis," and keep Texas highways some of the most beautiful in the world.

USE THE
CLASSIFIEDS

Eastland Telegram -
Ranger Times - Cisco
Press - Sunday,
March 18, 1990

Finding Fabulous Flowers

Wildflowers get thousands of Texans and tourists on the road each spring, looking for the most spectacular of blue-

Nursing

CERTIFIED NURSING AIDES

Valleyview Lodge is currently accepting applications for Certified Nursing Aides. Starting salary is \$4.00 per hour. We offer excellent benefits, including a stock purchase plan, medical and dental insurance, paid vacations and holidays, retirement, and educational reimbursement.

For consideration apply in person to: Bea Herrera, Asst. Director of Nursing.



VALLEYVIEW LODGE
700 South Ostrom
Eastland, Texas

Equal Opportunity Employer

POOL TABLE

FREE
SHUFFLEBOARD

Under New Management The Classic Lounge

is a

CLASS ACT!

Memberships
Available

S.K.
S.S.

CER23

Eastland Office Supply/Radio Shack Dealer

111 W. Main

Eastland, TX

629-8942

One Stop For Office-School & Home Supplies

8 1/2 X 11
Copy Paper

\$3.99

Copies

10¢
Each

Calculators

Home &
Office

Batteries
Phone
Hearing Aid
Remote Controls
Watches-Calculators

Letter
&
Legal
Folders

\$6.95 & \$7.50

Telephones

Answering Machines
Extension Bell Ringers
Add-On Speaker
Phones

Toys
Games

Remote-Control
Cars

Typewriters
New &
Used
Ribbons For
Most Models

Certificates
For All Occasions
49¢

FREE DELIVERY

Cisco-Mon. Eastland-Tues. Ranger-Wed.

Check Our Computer Lease/Purchase Plan

We Can Special Order Over 10,000 Items

It Cost No More To Have Exactly What You Want

OPEN M-F 8-5:30 Sat. 10-4

Antennas
TV-Scanner
CB-Telephone
Remote Control

Edward D. Jones & Co.

Member New York Stock Exchange, Inc. and Securities Investor Protection Corporation

Texas Irish Festival - Tunes To Spare

By Viola Payne
There are supposed to be over 600 Irish folk songs in existence. I got to hear a lot of them recently during eight hours at the North Texas Irish Festival in Fair Park at Dallas.

This early St. Patrick's Day Celebration was sponsored by the Southwest Celtic Music Association, which now has around 1,000 members. The group is not only dedicated to preserving Irish music, but crafts and culture as well.

Fortunately I didn't have to drive all the way to Fair Park. My son Marvin hopped in my pickup at Fort Worth and steered through the various death traps on the Dallas Freeway. The Festival was centered in large buildings around the Stock Show grounds in the Park, and people were converging there when we arrived.

It was the music that first quickened the senses - that bubbling undercurrent of fiddles, flutes and guitars from different staging areas. So much was going on that it

was hard to decide where to go first. There were musicians who had just flown over from Ireland, and a number of Texans playing Irish music.

"We can't pass up Patrick Ball, the famous harp player," Marvin said.

So we walked toward an outdoor stage where a dark-haired young man was tuning his Irish harp. Sunlight gleamed on the instrument - triangular in shape, with curved wooden sides. It was much smaller than a regular concert harp, and the strings were made of bronze wire.

I reflected that it was a miracle Irish instruments and music had survived in this world - much less Irish people. I had read that one time in the 1700's an English law had even decreed that all Irish fiddle players were to be shot on sight! No wonder public playing had diminished in Ireland for awhile after that. But the music had stayed alive in the homes of the people.

Patrick Ball finished tuning his harp, and explained that

most of this concert would consist of numbers composed by the blind harpist O'Carolan. One song was supposed to have been given to O'Carolan by fairies - another was composed for a woman he had loved and lost. The music began with bell-like tones, rippling and flowing. The crowd grew silent, lost in private thoughts.

Ball explained that the harp, the emblem of Ireland, was once thought to have magic powers. Ancient Celtic people had very sophisticated ideas about music, and had learned how to use melodies to induce various emotions. There was harp music to make a person laugh, cry, or simply to go to sleep.

Our next choice of music was that of Tim Britton, piper, accompanied by Carol Ann Hunner, a stunning Celtic guitarist and ballad singer. Britton was playing the Uilleann pipes, and ancient instrument which is smaller than the Scottish Bagpipes. Air was forced into the pipes by bellows on one side. The effect of the instrument was arresting and hypnotic.

During one piping number a child - barely old enough to

toddle - managed to escape from his mother and get to the front of the low stage. He began to dance and sway in perfect time. I suddenly decided that the "Pied Piper of Hamelin" story probably had some truth in it!

Later we were treated to other mesmeric sounds at a stage across the street, where flute player Olan Masterson and guitarist/singer Pat Egan have a rousing session. Here, as in other groups, we heard songs reflecting the Irish experience: love, war, famine, death, emigration - mixed with "slow airs" and the spirited dance and show pieces.

During the next hours we tried to make all the programs we could - hearing various groups such as Greenfields, Altan, the Liz Carroll Trio, and singer Tommy Sands. Most of the performers were young, dressed simply and were friendly. The native Irish were curious about America and especially Texas, for this was the first time some of them had been in this country. When not playing they sometimes mingled with the crowds.

It was interesting to watch the techniques used in the music. Irish music has distinctive ornamentation and dynamics. On the violin this includes rolls (which imitate flutes and pipes) trills, grace notes, triplets and various runs.

With the guitar there are other problems for an American player, especially with the very old tunes. Many are constructed in the ancient Greek mode, not the mode used in Europe after music began to be written.

Liz Carroll, an American-Irish fiddler, sounded even better in person than her latest CD recordings. Although she has won championships in Ireland, her music actually mingles bluegrass and swing elements with the traditional style.

Marvin was particularly interested in her accompanist, Daithi Sproule, internationally-acclaimed guitar player. Sproule managed to give a Celtic lilt to anything Carroll came up with. He also sang in Gaelic.

Music from the super-charged group Altan made an exciting climax for the evening. This combination had Frankie Kennedy on the flute, his beautiful blonde wife Mairead with fiddle and vocals, Ciaran Curran on bouzouki (similar to a guitar) Mark Kelly on guitar and music from the great young fiddle player Paul O'Shaughnessy.

and certainly visible among the art and craft booths.

In the music, some of the songs were "protest" numbers, telling of the Irish desire for freedom in the north and the reuniting of their country.

These songs were particularly well-received by the audiences, who responded to them with loud applause and some rebel yells. There seemed little doubt where the sentiments of the Texans lay!

The Festival began to wind down. While we were buying sandwiches a young man from Ireland came up to the food booth. He looked just like an American, but the attendant couldn't understand him well enough to sell him anything.

Somehow we could, so soon we were talking back and forth. He told us of the storm in Ireland when his plane left that morning, and how good the sun had looked here. Then he said he was really surprised at how much the people here seemed to like the music - he hadn't realized there were many Irishmen in Texas!

Soon afterward a conversation turned from music to other matters. One visitor remarked that he didn't expect anything to be settled any time soon in Northern Ireland, or to see his country reunited "in my lifetime."

"But you never can tell," he added. "Look at how the people in Eastern Europe are coming out from under their

Golf Tourney Set At Lakeside Country Club

There will be a men's partnership golf tournament Saturday and Sunday, March 17 and 18, at Eastland's Lakeside Country Club.

All flights will be 2 man scramble but the championship flight which will be 2 man low ball.

There will be a \$100. per team entry fee, and tee times are 8 a.m. and 1 p.m. with a shotgun start. Saturday tee times are on a first come basis.

A closest to the pin contest will be held on both Saturday

situation. Look at what is happening in Germany! There's always a chance for a chain reaction!"

We made it out the gate just as the Festival closed. But soon Marvin took a look at the Dallas skyline at midnight, and announced there was no use for us to even stay in Fort Worth for the rest of the night. "Let's drive back to Cisco," he said.

And that's what we did, sailing up the Freeway under a bright moon. At 2:30 p.m. we reached the quiet country roads, and they really looked good.

But it was strange how my brain still echoes with reels, jigs, slow airs and ballads - almost as if some of them belonged there.

and Sunday. And there will be a Saturday dinner at 6:30 p.m.

Cash prizes will be awarded to winners. For information call Lakeside, 629-2892, or Mehaffey's, 559-3455 or 968-5882.

Brag Corner

Mr. and Mrs. Shane Lowrie of Wilson, Texas, are proud to announce the birth of Kimeria Sharee Lowrie. She weighed 5 lbs. and 14 oz. was 20 inches, born January 15, 1990, at St. Mary of the Plains Hospital in Lubbock.

She was also welcomed by a brother, Nathaniel Shane; maternal grandparents, Mr. and Mrs. Evell Allison of Gorman; paternal grandparents, Mr. and Mrs. Lavoid Lowrie of Ropesville; maternal great-grandmother, Mrs. Ethel Lovell of Carbon; paternal great-grandparents, Mr. and Mrs. A. H. Lamm of Seminole and Mr. and Mrs. Leon Lowrie of Ropesville; and paternal great-great grandfather, William Hudson Lovelless of Seminole.

CHURCH DIRECTORY

CISCO CHURCHES	EASTLAND CHURCHES	RANGER	CARBON
FIRST EVANGELICAL METHODIST CHURCH John W. Clinton, Pastor Hwy. 80 W. Cisco Across From Hospital Sunday School 10:00 a.m.; Morning Worship 11:00 a.m.; Evening Worship 7:00 p.m.; Wednesday Youth and Adult Bible Class 7:00 p.m.	GOSEL ASSEMBLY CHURCH 1000 Ave. A and East 10th - Cisco 442-1227 Kenneth Whetstone Minister Sunday 2:30 p.m.; Tuesday Evening 7:30 p.m.; Thursday Evening 7:30 p.m.	HOLY TRINITY EPISCOPAL CHURCH Rev. Danny Brown 915-354-2997 710 S. Seaman Sunday Service 9:00 a.m.; Communion Services	FULL GOSPEL Pastor Jimmy Maples P.O. Box 423 Hwy. 6 at Caution Light, Carbon
CALVARY BAPTIST CHURCH Rev. Ronnie Shackelford Pastor 18th and Conrad Hillon, Cisco Sunday School 9:30 a.m.; Morning Worship 10:45 a.m.; Training Union 5:30 p.m.; Evening Worship 6:30 p.m.; Wednesday Prayer Meeting 7:00 p.m.	EAST CISCO BAPTIST CHURCH Rev. Larry Linam 566 E. 11th - Cisco Sunday School 9:45 a.m.; Morning Worship 10:50 a.m.; Training Union 5:30 p.m.; Evening Worship 6:30 p.m.; Wednesday Evening Worship 7:00 p.m.	CHURCH OF CHRIST Garry Montgomery Minister Sunday School 9:30 a.m.; Morning Worship 10:20 a.m.; Evening Worship 6:00 p.m.; Wednesday Worship 7:30 p.m.	CARBON CHURCH OF CHRIST Randy Moody Bible Study 10:00 a.m.; Morning Worship 11:00 a.m.; Evening Worship 6:00 p.m.; Wednesday Night Service 7:30 p.m.
NIMROD BAPTIST CHURCH 10 Miles SW of Cisco Rev. T.D. Whitehorn Sunday School 10:00 a.m.; Sunday Services 11:00 a.m.; Training Union 6:00 p.m.; Evening Services 7:00 p.m.; Wednesday Services 7:00 p.m.	FIRST CHRISTIAN CHURCH 303 W. 8th Alan B. Gray, Pastor Phone 442-2125 Church School 9:40 a.m.; Morning Worship 10:50 a.m.; Bible Study 6:30 p.m.; Wednesday Bible Study 7 p.m.	FIRST BAPTIST CHURCH 710 North Seaman Rev. Danny Brown Sunday School 9:30 a.m.; Morning Worship 11:00 a.m.; Baptist Training Union 6:00 p.m.; Evening Worship 7:00 p.m.; Wednesday Night Service 7:00 p.m.	FIRST BAPTIST CHURCH CARBON Rev. George W. Weeks Sunday School 10:00 a.m.; Morning Worship 11:00 a.m.; Training Union 6:00 p.m.; Evening Worship 7:00 p.m.; Wednesday Night Prayer Meeting 7:00 p.m.
NEW LIFE TABERNACLE 307 W. 17th St. - Cisco Rev. W.M. (Bill) Bailey Sunday School 10 a.m.; Worship 11 a.m. (Hour of Power); Old Fashion Prayer time 6 p.m.; Evangelistic Service 6:30 p.m.; Bible Study 7:15 p.m. Wednesday.	CATHOLIC CHURCHES Pastor: Fr. Thomas H. Tezcar St. Francis, Eastland, 7:00 p.m. Saturday; St. Rita, Ranger, 10:30 a.m. Sunday; St. John Strawn, 8:30 a.m. Sunday; Holy Rosary, Cisco 5:00 p.m. Saturday.	THE CHURCH OF JESUS CHRIST OF LATTER DAY SAINTS Chapel Phone: 817-429-1383 Opening Exercise 9 a.m.; Relief Society 9-9:50; Priesthood 9-9:50; Primary 9-10:40; Sunday School 10-10:40; Sacrament Mtg. 10:50-12:00. Branch President Floyd A. Allredge Route 1 Box 166 Ranger, Texas 76470 647-3827	LIGHT OF GOD FULL GOSPEL CHURCH 4 Bks. S. on Okra Hwy. Carbon Pastor Bill Griffin 639-2579 Sunday School 10:00 a.m.; Morning Worship 11:00 a.m.; Evening Worship 7:00 p.m.; Wednesday 7:00 p.m.
GREATER ST. MARK BAPTIST CHURCH Rev. Lorenza Christman, Pastor Sunday School 9:45 a.m.; Morning Worship 11:00 a.m.; Evening Worship 6:00 p.m.; Wednesday Prayer Service 7:00 p.m.	FIRST UNITED METHODIST CHURCH Rev. Ken Diehm 405 West 8th, Cisco Sunday School Assembly 9:30 a.m.; Sunday School Class 9:45 a.m.; Nursery Class Provided; Worship Service 10:50 a.m.; Evening Worship 6:00 p.m. U.M. Women Tuesday 9:30 a.m.	INSPIRATION CHURCH OF GOD Rev. Larry Smith Camp Inspiration Box 167 Eastland, Texas Sunday School 9:45 a.m.; Morning Worship 10:45 a.m.; Evening Worship 6:00 p.m.; Wednesday Service 7:00 p.m.	OLDEN BAPTIST CHURCH David Edwards, Pastor 453-2241 Olden, Texas 74466 Sunday School 9:45 a.m.; Morning Worship 10:50 a.m.; Evening Worship 7:00 p.m.; Wednesday 7:00 p.m.
MITCHELL BAPTIST CHURCH S. of Cisco off Hwy. 206 Rev. Jessie Bigbee Pastor Sunday School 10:00 a.m.; Preaching 11 a.m.; Sunday Night 7:00 p.m.; Prayer Service Wednesday 7:00 p.m.	FIRST PRESBYTERIAN CHURCH 500 W. 6th St. - Cisco Sunday School 9:45 a.m.; Morning Service 11:00 a.m.	CATHOLIC CHURCH Pastor: Fr. Thomas H. Tezcar St. Francis, Eastland, 7:00 p.m. Saturday; St. Rita, Ranger, 10:30 a.m. Sunday; St. John Strawn, 8:30 a.m. Sunday; Holy Rosary, Cisco 5:00 p.m. Saturday.	OLDEN CHURCH OF CHRIST Minister Roy Haley Bible Class 10:00 a.m.; Morning Worship 10:30 a.m.; Evening Worship 5:00 p.m.
CHURCH OF THE NAZARENE Rev. Al Gary Pettigrew Sunday School 9:45 a.m.; Morning Worship 10:45 a.m.; Evening Worship 6 p.m.; Wednesday Prayer Meeting 7 p.m.	FIRST BAPTIST CHURCH 202 W. 9th, Cisco Jim Tanning Sunday School 9:30 a.m.; Morning Worship 10:50 a.m.; Church Training 6:00 p.m.; Evening Worship 7:00 p.m.; Wednesday Prayer Meeting 7:30 p.m.	EASTLAND CHRISTIAN SCIENCE SOCIETY Sunday Morning Worship 11:00 a.m.; Service on First Wednesday of the Month 7:30 p.m. All Are Welcome	FLATWOOD CHURCH OF CHRIST Jim Hatcher 639-2549 Morning classes 9:45 a.m.; Bible classes 9:45 a.m.; Morning Worship 10:30 a.m.; Sunday Evening 5:00; Wednesday Evening 7:00.
CHURCH OF CHRIST Jim Yates, Minister Ave. N. - Cisco Sunday Bible Classes 9:30 a.m.; Worship Service 10:30 a.m.; Evening Service 6:30 p.m.; Wednesday Service 7:30 p.m. Ladies 10:00 a.m. Tuesday.	FAITH CHAPEL FULL GOSPEL CHURCH 308 West 11th - Cisco Rev. James H Harris Sunday Morning 9:45 a.m.; Sunday Evening 7:00 p.m.; Wednesday Evening 7:30 p.m.	PRIEMERA IGLESIA BAPTISTA EASTLAND, TEXAS (First Mexican Baptist Church) Pastor Eddie Gonzales Located at Ringling Lake Road Sunday School 10:00 a.m.; Sunday Morning Worship 11:00 a.m.; Evening Service 7:00 p.m.; Wednesday 7:00 p.m.	KOKOMO BAPTIST CHURCH Rt. 1 Gorman Clarence Wilson Sunday School 10:00 a.m.; Morning Worship 11:00 a.m.; Evening Worship 6:00 p.m.; Wednesday Evening 7:00 p.m.
FAITH BAPTIST CHURCH 700 West 18th, Cisco Fundamental Ross Dickson, Pastor Sunday School 10:00 a.m.; Worship Service 11:00 a.m.; Evening Worship 5:00 p.m.; Wednesday Evening Worship 7:30 p.m.	FIRST ASSEMBLY OF GOD Rev. E. Dean Williams 307 W. 7th St. - Cisco Phone 442-1561 Sunday School 9:45 a.m.; Morning Worship 10:45 a.m.; Sunday Night 6:00 p.m.; Wednesday Night 7:00 p.m.	CHURCH OF GOD 613 W. Main - Eastland 429-3129 Rev. Jim Oglesby Sunday School 10:00 a.m.; Evening Service 7:00 p.m.; Wednesday Service 7:30 p.m.	MANGUM BAPTIST Dwaine Clower Sunday School 10:00 a.m.; Morning Worship 11:00 a.m.; Training Union 6:00 p.m.; Evening Worship 7:00 p.m.; Wednesday Evening Worship 7:00 p.m.
FOURTH STREET CHURCH OF CHRIST 701 W. 4th St. Sunday 10:30 a.m.; Evening 5:00 p.m.	BIBLE BAPTIST CHURCH Fundamental Ave. E. at 17 St. - Cisco Rev. Bill Fee Sunday School 10:00 a.m.; Morning Service 11:00 a.m.; Evening Service 7:00 p.m.; Wednesday Worship Service 7:30 p.m.	CHURCH OF GOD 1109 Blackwell Rd. - Ranger 647-3167 Pastor: Fr. Thomas H. Tezcar St. Francis, Eastland, 7:00 p.m. Saturday; St. Rita, Ranger, 10:30 a.m. Sunday; St. John Strawn, 8:30 a.m. Sunday; Holy Rosary, Cisco 5:00 p.m. Saturday.	UNION CENTER BAPTIST CHURCH Charles E. (Red) Chamberlain 5 miles north of Rising Star on Hwy. 183. Sunday School 10 a.m.; Worship Service 11 a.m.; Wednesday Prayer Service 8 p.m.
ASSEMBLY OF YAHWEH Welcome Worship 11:00 a.m. Saturday. Only 10 miles South of Cisco on U.S. Highway 183.	REDEEMER LUTHERAN CHURCH Rev. Loren A. DuBois, Pastor Conrad Hillon & E. 18th - Cisco Sunday School 9:30 a.m.; Worship Service 10:30 a.m.	MARANATHA BAPTIST Fundamental Pastor M.J.L. Jones Rt. 2 Box 578, Cisco, Texas Hwy. 80 West of Eastland Sunday School 10:00 a.m.; Worship Hour 11:00 a.m.; Prayer Classes 6:00 p.m.; Worship Hour 6:30 p.m.; Wednesday Services 7:30 p.m.	CORINTH BAPTIST CHURCH Midway between Cisco and Eastland Exit North from Hwy. 80 at Amphitheater Benny Hagan Services Sunday 10:00 and 11:00 a.m., 6:00 and 7:00 p.m.; Wednesday 7:30 p.m.
MOUNTAIN TOP CHURCH Where Spirit Filled Believers Worship 600 E. 8th St. (Old Hwy. 80) - Cisco Pastor John C. Jones Phone 442-4479 Praise In Word 10:30 a.m. Sunday; Evangelist Service 6 p.m. Sunday; Bible Study 7:30 p.m. Wednesday.	WESLEY UNITED METHODIST CHURCH Ave. A. - Cisco Morning Worship 9:00 a.m.; Church School 10:00 a.m.; Family Night 4th Thursday each month; Administrative Board Meeting: 1st Monday Night Each Month.	SOUTHSIDE BAPTIST MISSION (S.B.C., Mangum Sponsors) 1509 South Seaman Larry Briley, Pastor Sunday School 10:00 a.m.; Sunday Worship 11:00 a.m.; 7:00 p.m.; Wednesday 7 p.m.	HARMONY BAPTIST CHURCH Morton Valley O.L. Rodger, Pastor Sunday School 10:00 a.m.; Morning Worship 11:00 a.m.; Sunday evening 7:00 p.m.; Wednesday evening worship 7:00 p.m.
PRIMITIVE BAPTIST CHURCH James E. Robertson, Jr., Minister Services 1st Sunday each month; Singing 10:30 a.m.; Preaching 11:00.	LAKE LEON BAPTIST John C. Taylor - 629-2350 Sunday School 9:45 a.m.; Sunday Morning Service 11:00 a.m.; Sunday Night Service 5:30-6:30 p.m.; Wednesday Night Service 7:00-8:00 p.m.	CHURCH ON THE WAY Pastor Ron Allman 629-2819 Meets For Every Service At The Women's Club Meets Sunday Morning 10:30 a.m.; Sunday Night 6:30 p.m.; Wednesday Night 7:14 p.m.	TABERNACLE OF FAITH 507 Cypress Ranger, Texas 76470 Thursday evening services 7 p.m.; Saturday 7 p.m.; Sunday 7 p.m.
Maxwell Appliance Service & Parts 442-1439	Kimbrough Funeral Home 442-1211	J & J Air Conditioning 629-2251	Thornton Feed Mill 442-1122
U-Save Pharmacy 629-1166	Cisco Funeral Home 442-1503	White Elephant Restaurant 442-9957	R.M. Sneed Contractor 629-1756
H&R Lumber & Hardware 629-2104	Perkins Implement Co. 629-2665	Higginbotham-Bartlett Lumber Co. 629-1311	

SERVICES

Obituaries



Emmie R. Swinson

EASTLAND - Emmie Reeves Swinson, 87, died Tuesday at a local nursing home.

Services were at 2 p.m. Thursday, March 15 at Edwards Funeral Home Chapel with the Rev. Randy Cook officiating, assisted by the Rev. Weems Kykes and David Cathey. Burial was in Eastland Cemetery.

Mrs. Swinson was born in Marlow, Okla., (Indian territory) and moved to Eastland in 1967 from the Nugent community. She attended school in Cisco.

She was a homemaker and enjoyed fishing and gardening.

She was a member of First Christian Church and was the widow of Van Swinson.

Survivors include four daughters, Margaret (Pat) Brown of Midland, Lavada (Mrs. J.L.) Hargrove of Hawley, Maybelle Trout of Eastland and Byrdie (Mrs. Bobby) Daniels of Abilene; two sons, L. C. Swinson of Breckenridge and Homer A.

Swinson of Stanton; 25 grandchildren; 43 great-grandchildren; and five great-great-grandchildren.

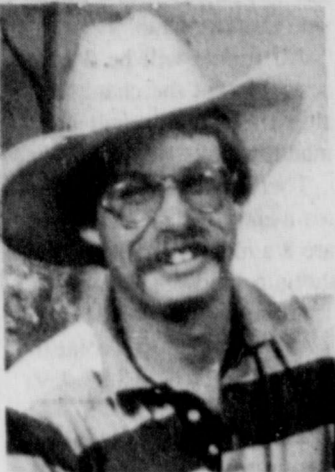

Wendell B. Collins

EASTLAND - Wendell Bradley "Brad" Collins, 31, of Ranger, died Wednesday from electrocution.

Services were held at 2 p.m. Friday, March 16 at Bakker Funeral Home Chapel with the Rev. James Upshaw officiating. Burial was in Simpson Cemetery near Kokomo.

Mr. Collins was born in Gorman and grew up in Ranger. He graduated from Ranger High School in 1977 and attended Ranger Junior College.

He had been employed by Comanche County Electric Co-Op for the past eight years. He was a Baptist and Ranger Jaycee.

Survivors include his parents, Pat and Patsy Collins of Ranger; a son, Wendell Bradley Collins Jr. of Ranger; two brothers, Bill Collins of Watauga and Patrick Collins of Ranger; and several aunts, uncles and cousins.

Desdemona News

By Vonnie Guthery

Brent and Teresa Woodard and children of Fort Worth visited the past week-end with her parents, Bro. Lloyd and Aletha Lee.

Jack Powers of Uvalde is in the M. D. Anderson hospital at this writing. Friends of Desdemona sends their "best wishes" out to him. Jack is a former resident of Desdemona and graduated with the Class of 1941.

Bernard and Ann Keith taken their granddaughter, Nikki Robinett of De Leon to Fredericksburg last Saturday to a UIL Meeting. Others attending were her mother, Vicki Robinett, Kietha and Derek.

Dorothy Roberts visited in Fort Worth over the week-end with her daughter, Ulenda and Kevin Weaver, Heather, Heath and Ashley. Also visited another granddaughter, Emily Horan.

Remember Saturday March 24 is the Desdemona

Monthly Musical at the Community Center. Come early enjoy sandwiches, home-made pies and drinks. All area musicians and friends are invited.

Warren and Angela Sanders, Aaron and Ashley Stone of Colorado City, Jilie Hammond of Stephenville, Tammy Huggins and Danny Osborne of Waco visited the past week-end with their grand-parents L. P. and Evelyn Hammond.

Our community saddened to hear that "Jiggs" Rainey passed away Saturday morn in the Stephenville hospital. Services were at 2:00 p.m. on Monday at the Desdemona First Baptist Church.

Survived by his wife, Winnie of Desdemona, four sons, Jack and Randy Rainey of Stephenville, Larry Rainey of Desdemona, Roger Rainey of Lubbock, two daughters, Wanda Ballinger of Lubbock and Joyce Sides of De Leon.

Bowling Report

TUESDAY NIGHT LADIES
Team Standings
 1. Greer's Department Store
 2. Central Drug
 3. Lone Cedar Pro Shop
 4. Brown Pharmacy
 5. Cisco Radiator
 6. Production Meter & Testing
 7. First State Bank
 8. E.C.B.C.
 9. Tiner's Truck Terminal
 10. Ann Williams Real Estate

Ind. Game
 1. Sandra Sipes 223
 2. Jennie Ewing 206
 3. Nelda Gary 204
Ind. Series
 1. Jennie Ewing 578
 2. Sandra Sipes 559
 3. Cathy Doyle 536
Team Game
 1. Product Meter 1020

2. Lone Cedar 1016
 3. Greer's 998
Team Series
 1. Greer's 2889
 2. Product Meter 2881
 3. Brown Pharmacy 2843
Splits Converted
 Nelda Nevill 7-8/3-6-7
 Mary Crenshaw 5-6-10
 Barbara Bridges 3-8-10
 Nelda Gary 2-7-10
 Renee Shook 3-10
 Joann Terry 6-8-10
 Margaret Hatfield 3-9-10
 Alice Lawless 2-7/3-10
 Mary Yates 5-10 (twice)
 Oleta Werley 2-7

they won't mix.

Gordon Spot

By DeMarquis Gordon, County Agent—

Don't be surprised if you see strange looking leaves on your peach and plum trees this spring. Peach leaf curl causes puckered, thickened, curled peach leaves and fruit. It is caused by a fungus and is related to air temperature and free moisture during bud opening. If air temperature is near 68 degrees Fahrenheit and free moisture is present during this time you can expect peach leaf curl — unless you followed our recommended preventative fungicide program last fall. With the warm moist spell around March 6th, these conditions have been met. Those growers who applied Kocide 101 or chlorothalonil when the leaves were falling in late October should not have this peach leaf curl problem. There is not anything you can do about that problem now, but it doesn't normally ruin your crop or trees. You will have some leaf fall, but by the time summer gets here the problem is usually gone.

If you just didn't find time to prune your fruit trees and they made long growth last year, you can still do some pruning even though the trees have bloomed and are in leaf. Cuts will heal fast and the tree will be stressed very little.

You might hold off on your spring fertilization of fruit trees, especially if they lost their crop to the freeze last year. Many had fertilized last year prior to the April 11th freeze, then lost their crop and consequently, grew a lot of wood which had to be pruned off. So wait until you see that you set a crop in late April to early May to put out your fertilizer. Commercial growers may want to split the

applications, put out 1/2 now and the other half out when you see that you have a crop.

If you do not set a crop, you do not put out the second application.

Don't forget the Pecan Short Course, if you are interested in pecan production. The short course will be Wednesday, March 21, in DeLeon at the City Hall. Registration begins at 8:30 a.m. with the first topic discussion at 9:00 a.m.

Interesting topics will be discussed by well qualified pecan specialists.

Sub-zero temperatures like those we experienced in December 1989 are hard on warm season perennial grasses. Many homeowners are concerned, and rightfully so, about their St. Augustine. Extension Agronomist, Dr. George Alston, has observed that we have had extensive winter kill on many St. Augustine lawns but little if any damage to common bermudagrass. It appears that damage is more extensive on sandy soils, but is also evident on clay soils. Much of the grass was also extensively damaged on turf forms so re-establishment this spring may be out of the question. Good care from the standpoint of herbicides and fertility will be critical to recovery of the lawn. Some homeowners may be faced with the decision to overseed with bermudagrass or maybe even fescue. However, fescue does best when seeded in the fall. Do not use a herbicide that will be severe on St. Augustine and do consider delaying nitrogen application until the grass starts to grow good in order to keep weed competition to a minimum.



Peggy Pryor (R) Administrator, presented the award to Rosa Cervantez (L).

Each month the employees at Valley View Lodge vote for employees of the month. For the month of February employees nominated Rosa Cervantez.

With this honor she re-

ceived a certificate, \$10.00, and a personal parking space for the month of March.

Rosa has been an employee at Valley View Lodge since December 24, 1986. She is a Certified Nurse Aide.

Thank You

The Senior Class of Carbon would like to thank all the teams who participated in our Pee Wee Basketball Tournament this past week-end. The winners of the Tournament were the Girls Eastland All Stars and the

boys 6th grade Ranger team. And we would especially like to give a big thanks to Rudy Pack, Shannon Spruill, Shanna McDaniel, Kyle Bryant and the Senior Boys for doing the refereeing. The Tournament was a big success.

The Legendary Ranger Hill Truck Stop Now Has FLEA MARKET Fri., Sat. & Sun.

- Set-ups available
 - Inside Spaces by Month \$55.00 & \$35.00
 - Outside Spaces By Day \$3.00; by weekend \$7.00
- Rain Checks Presented

For Outside Spaces
647-1015

For More Information R28

READY FOR SUMMER FUN-Lake Cisco Cabin-modified a-frame furnished, loft, could sleep 8, garage, one lot. CALL TO SEE. \$12,000.00
 HOME ON 5 ACRES 3 bedroom, 2 bath, fireplace, large game room. Westbound water. Off Old Abilene Highway, 10 miles W of Cisco. \$27,000.00
 Approx 209 acres just W of City limits on FM 2945- 24 a cultivation, 4 stock tanks, 40 shed, steel pens, water & gas line - some royalty \$530 acre.
 1907 Avenue "C" - 1 bdrm, house, 1 mobil home 2 bdrm, 1 bath all for only \$3100.00
 Old Canyon Road 1 mile out - 3 bdrm, 1 3/4 bath, 1 garage brick HOME, 5 years old has fruit trees, black berry patch & a willow tree. \$35,000.

McMillian Real Estate
 Youvonne McMillan-Broker
 8th & C. Hilton Ave. - Cisco, Texas 442-3846
 Nancy Bacon, Associate 442-2679 CER22

RACE OVER...



AND SEE OUR...
BLUE RIBBON SPECIALS!

On These 1990 Demonstrators

1990 Cadillac Sedan Deville
 Mrs. Caldwell drove this one low miles
 #2520 SAVE \$4200.00

1990 Oldsmobile 98 Regemcu Brougham
 Antelope Firemist with matching Leather Interior
 #2527 SAVE \$3150.00

1990 Oldsmobile 98 Regency Brougham
 Arctic White with Blue Velour, loaded
 #2525 SAVE \$3000.00

All Remaining 1989 Models Reduced \$1800. or More
 Trade Ins Desparately Need

JIM CALDWELL MOTOR CO.
 Cadillac-Olds-Buick-Pontiac-GMC
 Hwy. 80 E. Eastland
 629-2636

Remodeling - Siding
 Windows and Doors
 Jobbers for All Side
 Reynolds, Mastic and B.M.D.
 Siding, Windows, and Doors
 Also Remodeling & Add-Ons.
 Cover Facers and Overhang
 on Brick Homes. All Work
 Guaranteed.
 Call For Free Estimate.

Butler & Fox
 Phone 629-2149 or 629-2814

ACCREDITED BY THE AMERICAN COLLEGE OF RADIOLOGY

BREAST CANCER DETECTION UNIT

available to area women!

MONDAY, MARCH 19th
 RANGER GENERAL HOSPITAL
 HWY. 80 WEST
 RANGER, TEXAS

Call 647-1156 for appointment

According to the American Cancer Society, one out of ten women will develop breast cancer sometime in her lifetime. It is currently estimated that over 37,000 women die each year as a result of breast cancer. Ninety percent of breast cancers are diagnosed by women or their physicians finding a lump in the breast. Women who are diagnosed with a lump large enough to feel have a 50 percent five year survival rate. A woman who is diagnosed as having breast cancer by mammography, before a lump can be felt, has a 97% five year survival rate and a 90% 10 year survival rate. The cost is only \$60.00. A mammogram can detect a cancer this small, even before it can be felt.

EASTCO REALTY
 107-A Main St.
 Ranger, Texas 76470
647-1302 Opportunity

RANGER
 Nice Frame, 3 bdrm., 1 bath, CP, fenced in Hodges Oak Parks Addition. Priced to sell. Attractive brick stucco, 3 bdrm., 2 bath, remodeled, CH/A, fireplace, 2 car gar. Starter home, frame, 2 bdrm., 1 bath, CH/A in good location, cheap.
 Very Nice frame, 3 bdrm., 1 bath, ceiling fans in every room, fenced backyard with large storage building, CH/A, good location, owner finance, Meadowbrook addn. brick, 3 bdrm., 2 bath, storage building, assumable FHA loan, CH/A. Frame, 2 bdrm., 1 bath, ceiling fans, 1 car garage.
 2.9 acres with large frame house, 3 bdrm., 2 1/4 bath, has extra lot with hook up for mobile home. Possible owner finance.
 .9356 acre with nice frame house, 3 bdrm., 1 bath, ceiling fans, cellar. Assumable loan.
 Frame 2 bdrm., 1 bath, CH/A, 2 car garage, large lot. Early terms.
 2 bdrm., 1 bath home with refrigerator, needs repairs. Priced to sell.
 10 lots for sale in the Highland Heights Addition.

39 acres partial in cultivation and partial in wooded
 Hwy 80 East, 24.69 acres with 1/4 minerals.
 80 acres, 5 irrigation wells, pit, irrigation equipment and 2 gas wells good fences.
 Lee Road, Lake Leon, water front, nice frame, 2 bdrm., 1 bath, with boat dock on deeded lot with staff water.
 Hallenbeck Rd., 2 deeded lots with nice frame 4 bdrm., 2 bath home. Priced to sell.
 4.80 acres with Lake Pavilions, barbecue, pits, fish fryer, picnics tables, restrooms, storage building, price reduced. Staff water.
 EASTLAND
 Nice frame 3 bdrm., 2 bath, CH, fireplace, built ons, on corner lot.
 Come See the selection of HUD homes available, some with HUD Insured Financing available. We need listings in the Ranger and Lake Leon areas. Call one of our agents or come by and give us the opportunity to serve you if you want to sell or relocate. 'Equal Housing Opportunity.'

Shirley Griffith 647-1635 Bobby L. Little 639-2288
 Ellen Bollinger 647-3160
 D.B. Cozart Jr. Broker

Eastland Telegram - Ranger Times - Cisco Press Sunday, March 18, 1990

Safe Driving Tips from Rhonda

Effects of drugs on driving: Cocaine has serious side effects. heart failure is deadly. A person never know whether cocaine might cause their heart to cease pumping with any given dose of cocaine. The cocaine user experiences sudden lapses in attention and concentration. Deep periods of depression afflict the user. Cocaine is extremely addictive psychologically. Don't mix cocaine with driving. Enjoy life drug free. For information about living drug free, Write P.O.Box 269, Cisco, Tx. 76437

Rhonda Pipkin
 Defensive Driving Instructor

Call 442-4479
 Now Forming Week-night Classes & Sat. Classes
Defensive Driving Reduces Your Auto Insurance 10%
 Affiliated Driving School

EASTLAND COUNTY DEFENSIVE DRIVING CLASS

Rhonda Pipkin
 Defensive Driving Instructor

From Page 1

Study

a belief that new supplies of surface water will require at least 25 years of advance planning. This conclusion is based on recent progress at the O.H. Ivie Reservoir and similar projects statewide. Other conclusions reached at this preliminary stage of the study include water's obvious importance as a critical commodity for both local community development and growth; the opportunities to share water between local entities having possible surpluses and those with possible shortages will vary, from "likely" to "improbable" based on the cost of distribution systems and the distance between supply and using agencies. The willingness to share surplus water supplies vs. the choice of saving water for future need pose political, economic development and financial ramifications for all involved. Smaller towns and entities must also face hard decisions of cooperation with regard to meeting water needs vs. the loss of independence resulting from cooperative contracts between cities.

Other points of consideration include water quality protection, enhancement and water conservation to help extend our current supplies; also whether or not wastewater recycling for industrial use is a viable option for long-term water supply

requirements. The Big Country region has a critical interest in state and federal water and environmental policies. Our region's interests may or may not be similar to adjacent areas of the state. The study, initiated by WCTMWD and supported by the Texas Water Development Board, includes the following participating cities and water supply cooperations: cities of Abilene, Albany, Anson, Baird, Breckenridge, Cisco, Cross Plains, Hamlin, Moran, Stamford, Sweetwater, Tye and Woodson; Shackelford Water Supply Corporation; and Tuscola, Taylor County Fresh Water Supply District No. 1.

Despite limited participation from the 10-county region, the study will evaluate all water needs in the region. This focus is made possible due to the TWDB funding and the need to determine the water requirements of all area residents before the capabilities of current supplies can be fully evaluated. The TWDB has contracted with the District for 50 percent of the study's cost. Abilene and Cisco have contributed additional funds for two special studies. Abilene will learn about the Ivie Reservoir pipeline routing to Abilene, and new options for a Cisco water supply will be evaluated.

Each of the remaining participants has contributed \$1,000 in cash plus other in-kind services. Completed work on the study includes obtaining the TWDB grant;

execution of an engineering contract; selection and briefing of an advisory committee; detailed surveys of participants' water systems; compilation of maps and other data concerning local water systems; review of existing technical literature about area water supplies; and a draft route study for the Ivie Reservoir line. A briefing for the Cisco City Commission is also set to report preliminary findings concerning the Battle Creek diversion.

Remaining work will include a cost review of possible supply options for each community; rate and legal review of cost-effective options; public discussion of future study results and the development of a final report with project recommendations and timetables.

Mountain Top Church Announces Revival



LEE SHAW

Pastor John C. Jones invites the public to attend services at the Mountain Top Church of Cisco, located on highway 80 E., Sunday through Tuesday nights.

Lee Shaw will be ministering nightly, 6 p.m. Sunday, 7:30 nightly Monday and Tuesday. Lee is a graduate and former President's Scholarship Award winner of Southwestern Theological Seminary. Lee has over 10 years of campus ministry experience conducting youth conferences and training youth pastors in campus ministry. From early 1978 through late 1981 he was heavily involved in youth ministries with the Youth for Christ organization. Lee was Campus Director for a campus ministry in North Jackson Mississippi which was attended regularly by three to eight hundred youth. From July 1980 through September 1981 Lee also held a position as Minister of Youth at Briarwood Drive Baptist Church in Jackson, Mississippi.

In September of 1981 Lee began ministering as an evangelist through Inner Life Ministries, Int'l in Richardson, Texas and in 1982 became the president and founder of Common Ground Ministries, which is dedicated to the restoration and reconciliation of families. He also founded the Common Ground Church in 1984 of which he is the senior pastor. In 1988 Lee along with Jack Taylor, T.D. Hall, Douglas White, Jim Hylton, Henry Malone began the Emmaus Road Ministry School to train ministers in the Body of Christ. Lee currently teaches at the school and is a member of the Board of Directors. Lee also is Director of the Common Ground Division of the Dave Riever Evangelistic Association, and he travels over the nation monthly as a "fore-runner" for the Dave Riever crusades. He is a national keynote speaker for

conferences, retreats, campus, seminars. Lee and Janet have four children and reside in Fort Worth. There will be special worship in music each night.

Wednesday Night Tim Jackson, of Jackson Crusades, will be ministering at the Mountain Top Church, and the public is invited to come and hear this talented man minister. Tim is the "fore-runner" for the Jackson Crusades such as the city of Cisco is entering into in June, and he is a very able minister of the gospel.

School Menu

The menus for Cisco schools for the week of March 19-23, have been announced as follows:

- MONDAY**
Breakfast - Pancakes-syrup, apple juice, milk.
Lunch - Pizza, buttered corn, sliced peaches, peanut butter cookies.
- TUESDAY**
Breakfast - Oatmeal, sausage, orange juice, milk.
Lunch - Corn dog-mustard, pinto beans, mixed greens, cornbread, cake.
- WEDNESDAY**
Breakfast - Rice toast,

- fruit juice, milk.
Lunch - Hamburgers, lettuce and pickles, French fries, catsup, jello.
- THURSDAY**
Breakfast - Cinnamon toast (2), cranapple juice, milk.
Lunch - Turkey roast, gravy, green beans, mashed potatoes, buttered roll, brownie.
- FRIDAY**
Breakfast - Biscuit, gravy, sausage, apple juice, milk.
Lunch - Chili dog, pork 'n beans, corn chips, diced pears.

Poster Contest Winners

The Cisco High School Student Council recently sponsored a poster for all Seventh and Eighth Grade students. Brandi McCulloch, Sophomore Class Representative, helped coordinate this project.

The theme of the poster contest was one concerning the conservation of energy and the preservation of our natural resources.

The Council gave some suggested themes such as (1) Water conservation and management (2) Water pollution (3) Oil and Gas conservation (4) Nuclear energy alternatives (5) Solar energy alternatives and (6) Wind energy alternatives. Posters entered in the contest had to have a "Theme Statement".

Lillian Lewis won 1st place in the contest and received \$10. Second place went to Lisa Hunter. Lisa received \$5. Third place winner was Becky Steddum. Becky received a gift certificate to the Sonic Drive-In.

By: The Lobo Howl Staff

From Page 1

Williams

county coordinators participated remotely but were unable to attend.

Local coordinators are meeting this coming week to map plans for upcoming events including the scheduling of an appearance by Mr. Williams here probably sometime this summer. Hopes are that a barbecue and rally will be possible, it was pointed out.

The county reported a believed record primary vote of 384 for Williams Tuesday.

There reportedly were some 1,200 to 1,500 attending the victory party in Austin Doubletree, locals said.

"We'd like for Mr. Williams to get to know Eastland County well, and when he's elected, maybe he can help us bring some more payroll here", one supporter said.

The victory breakfast was at Cisco's Restaurant in Austin.

CJC Singers To Perform For Lions

The Cisco Junior College Singers under the direction of Wyley Peebles will present the program at next Wednesday's meeting of the Cisco Lions Club, according to a report.

The public has been invited to attend the meeting at noon Wednesday at Tradition's Restaurant.

Don Henry Will Speak At Chamber Quarterly Breakfast

Cisco Chamber of Commerce quarterly breakfast will be held at 7 a.m. Wednesday, March 21, 1990, at Traditions Restaurant, according to Martha Davis, breakfast Chairman.

Don Henry, administrator of E.L. Graham Memorial Hospital, will present a very informative program and answer questions.

Reservations may be made by calling the chamber office at 442-2537. Deadline is noon Tuesday, March 20. Everyone is invited to attend.

Sunday School Class Has Social March 6

The Faithful Workers Sunday School Class of East Cisco Baptist church held their quarterly social Tuesday, March 6, at 6:30 p.m. The hostesses were Marie Brock and Omalee Holdridge.

The ladies arrived to find a lovely decorated table on which to place their salads for all to enjoy.

Before the salad supper began, the ladies formed their "circle of love" and repeated their watchword, Psalms 19:14, and Marie Ivie led in prayer.

After the meal, Leona Morton gave the devotional "Love of God" based on John 3:16. She said that Christians should share each other's burdens, love and help each other, which her class does. Also, she said each one should witness for the Lord, and gave the "people search" from East Cisco Church as an example.

Next, Leona gave the secretary's report: \$50 for building fund in November, \$7 on a Valentine project; \$160 for building fund at end of year. The report was approved as read.

The next item of business was the discussion of an Easter Project for Canterbury Villa. It was decided they would make basket floral bouquets (in miniature) one for each patient. March 12 was set as a work day.

Then a motion was made 2nd and passed for the class, after "ingathering Day" to buy a mini-blind for associate pastor's home.

Some salads served were cauliflower, lettuce and tomato, English pea, cabbage and carrot, potato, tuna, fruit and deviled egg and cranberry salad. Also banana pudding, coconut cake, coffee and tea were

Pizza Pig Out

All junior high and high school youth are invited to a "Pizza Pig Out" at 5:30 p.m. Saturday, March 24, at Calvary Baptist Church.

Free pizza (all you can eat) will be served prior to a concert by Keith Wilkerson of First Baptist Church in Liberty City.

The service will begin at 7 p.m.

CJC Speech Department Receives Festival Honors

Cisco Junior College's Speech Department traveled to Wharton March 8-10 to participate in the Texas Junior College Speech and Theatre Association Speech Festival.

Participating were: John Dickson and Dana Wampler of Cisco; Danetta Bible of Rising Star; Cyndy Featherston of Arlington; Kimberly Graham of Buffalo Gap; and Laura Tension and Rusty Bryce of San Saba.

Receiving awards of excellence were: Kim Graham for prose reading; Laura Tension for poetry reading; Danetta Bible for dramatic interpretation; and Dana

Wampler and Miss Bible for duet acting. Sponsors of the speech team are Fred Mullinax and Carol Brown.

POLITICAL CALENDAR

The following candidates have authorized this newspaper to list their names as candidates for the Cisco Junior College Board of Regents Election:

Place 4
Ronnie Ledbetter

Place 5
Dr. Gary Harris (Re-election)

Read The Classifieds



Love, Your Younger Sisters C22

The years have passed swiftly
But we think it's nifty
Today our oldest sister is fifty!

Elite Beauty Shop
PERM SPECIAL
\$25.00
Includes Cut & Set
(Sale Price Good March 20-24)
Operators: Carmen Rosales, Janet Parsley, Joyce Boyd & Jessica Cater.
509 W. 2
Cisco, Texas
442-1265 C-22

CISCO LIBRARY HOURS
MON. WED. FRI.
1:30-4:30 P.M.

Schwan's Delicacies Fine Foods
Announcing the New Schwan's Man for this area
Daryl Holly
FROZEN-Meat-snacks-seafood-vegetables-juices-ICE CREAM-etc
• Good Service • Free Home & Business Delivery
If you would like to try our products, call 817-549-5863 Next time in town March 19 C26

There Is No Substitute For The Human Touch
Gift Certificates Available
Myo-Massage Clinic
801 Conrad Hilton Ave.
Cisco, Texas 76437
Jerry Bacon, RMT
By Appointment Only
442-4149
Medical doctors all across the world agree that 75 percent of all our ailments and even some illnesses are connected with every day stress. If you are suffering with sore muscles, back aches, stiff neck, hypertension, headaches, indigestion, constipation, aching feet and legs, chances are if you have any of these problems you are also tired and have that run down feeling with a very low energy level. If this describes you, chances you are suffering from depressed stress. Say no more, it's time for you to see your professional therapeutic body massage therapist. CE25



THE CISCO PRESS
Sunday, March 18, 1990

You have been invited to go to HEAVEN. We have free tickets for everyone who wants to go.

If you have ever thought that some day you would like to go to heaven, NOW is the time to get your ticket.

Come and listen to Rev. Kenneth Payne from Ft. Worth, Texas.

He will thrill your heart with his dynamic yet simple preaching of the word of God.

March 23, 24, 25

First Assembly of God

306 W 7th Cisco

7:00 p.m.

CE-23



Kimbrough Funeral Home
Brad Kimbrough - Director

442-1211

Monuments 300 W. 9th Street
Pre-Paid Funeral Contracts
Burial Insurance

Cisco, TX 76437 P.O. Box 1191

Painting Storm Doors Cisco, TX 76437
Concrete Storm Windows 817/442-2346



Benton Lacy

TOTAL HOME BUILDING AND REMODELING

TILE VINYL SIDING
CABINETS C 104 ADDITIONS

Garl D. Gorr

Real Estate Brokerage

807 Conrad Hilton Ave., Cisco

442-3642 or Night 442-1642

Just refurbished two bedroom dwelling, carport and good location, \$12,500.00.

Three bedroom, two bath frame dwelling, about 120 ft. frontage, priced to sell.

Five room bungalow, good state of repair and good location with paved street.

A very desirable two bedroom frame, corner lot, in good repair, paved street and the price is, well you will like the price.

A solid two bedroom frame, ready to move in, large utility room and three lots with a lot of pecan trees.

Two bedroom on paved street very well worth the money and one you can afford at \$8,500.00.

Three bedroom frame, one bedroom very large and on paved street, owner needs to sell, this is your chance.

We have a nearly new roomy three bedroom brick with plenty of yard room, on paving, if you would like a very nice place this is it.

We are loaded with commercial buildings, anything you might want or need, ask us.

We have land, several blocks, 88 acres and on up to 480 acres. Eight places in all. In fact the 480 ac's is only \$195.00 per a. You can't beat that.

Due to cost we do not carry a large ad but, we have the property, and we are selling it, just ask us. We can always use good salable property.

We are selling the property and can use some more listings.



Cisco Manor Apartments

All electric appliances, carpet, central heat & air, water paid. Rent based upon income. 1 bedroom base rent \$137.00 per month; 2 bedroom base rent \$170.00 per month. FmHA. Call 442-1058, if no answer leave message on machine. C105

ANNOUNCING

Howard White has leased Herman's Garage
Come to see Bill Fee and Howard White for all your car and truck care and repair
1903 Conrad Hilton 442-1047 C23

HARGRAVE INSURANCE AGENCY

1106 CONRAD HILTON
CISCO, Tex.



Personal Sales & Service For

- Home Insurance
- Car Insurance
- Commercial Business Insurance
- Mobile Home Insurance
- & Travel Trailers
- Boat Insurance
- Life Insurance
- Bonds Of All Kinds

Shirley A. Hargrave
442-2337

Absentee Voting April 2-9

Political activity still moves along in the County. On Saturday, March 31 both the Democratic and Republican Parties will hold County Conventions in the Court-house.

Then, on Monday, April 2 Absentee voting for the April 10 Run-off elections will

begin in the County Clerk's office, first floor of the Court-house. The Absentee voting will be held daily from 8:30 a.m. - 5 p.m. through Friday, April 6.

Under new laws you do not have to give a reason to cast an Absentee ballot.

Crimestoppers Crime Of The Month

The Eastland County Crimestoppers Crime of the Month is burglary of a motor vehicle on Ringland Lake Road that occurred the night of December 29, 1989. Taken in the burglary was assorted guns, tools and a two way high band radio. Entry was made into the vehicle by breaking out the rear glass of the vehicle. The total value of the property taken from the vehicle was approximately

\$4400.00 in value. Up to \$1000.00 may be paid by Crimestoppers for information leading to the arrest and indictment of the person or persons responsible for this crime or any other felony crimes in Eastland County.

Read the Want Ads! Your Neighbors Do!

Nutrition Program Menu

Do you like to exercise? Do you do it on the spur of the moment or do you do it everyday? Doctors say 3-4 times a week, a 45 minute walk is better than no walk. But regular exercise is even better. When exercising outdoors how about following these safety tips: 1. Leave your radio at home so you can hear anyone approaching you. Let the teenagers have the radios, perhaps their hearing is better than ours. 2. Walk with a friend. You will enjoy it more and it is safer. 3. Vary your route in walking. It becomes monotonous to walk the same route. Be suspicious of anyone who pulls alongside of you in a car and asks for directions. If you do not walk how about establishing a schedule? In the meantime, don't forget to call your Senior Center for a nutritious luncheon: Cisco

442-1557 or Eastland 629-1382. Call the centers for Tax Assistance.

Cisco programs for the week were: Music by Lois Holder, Gerald Parks, Senior Center Choir and Band. Blood Pressure was taken by Mable Thetford.

Eastland programs were: Dinner music by La rue Broussard, senior citizen choir, Bill Wilkerson, Ruth Kendrick and Richard Arnold.

Menus for the coming week:

Monday 3-19: Beef stew, tossed salad, chocolate cookie, fruit cocktail pudding, cornbread, butter and milk.

Wednesday 3-21: BBQ Chicken, red beans with rice, potatoes au gratin, carrot cabbage salad, peanut butter pudding, whipped topping, bread, butter and milk.

Friday 3-23: Beef strougnaff with spaghetti, peas and carrots, tossed salad, jello with topping, peanut butter cookie, bread, butter and milk.

Eastland Telegram - Ranger Times - Cisco Press
Sunday, March 18, 1990

Salt Free Cookery

This mouth-watering Cajun Reddened Fish is salt-free.

REDDENED FISH

1 pound fish fillets—such as Cod, Haddock, Halibut, or Sole, fresh or frozen, thawed
1 Tbs. fresh lemon juice
1 1/2 Tbs. Mrs. Dash Extra Spicy Seasoning
1 1/2 Tbs. paprika
2 tsp. vegetable oil
In shallow dish stir together Mrs. Dash and paprika until well mixed. Cut fish into serving size pieces; moisten with lemon juice. Coat fish on both sides with Mrs. Dash mixture. In large non-stick skillet heat oil over medium heat. Add fish; cook 5 to 8 minutes, turning once, or until fish flakes easily. Serve with lemon wedges or Herbed Lemon Sauce, as desired. Makes 4 servings.



Kimberly-Clark Kleenex
Classic Foli
•175 Count
•Assorted colors **94¢**



Little Travelers
•70 Count
•Assorted colors **48¢**



Pocket Pack
•8 Packs
•15-2 Ply tissues per pack **1.52**



Boutique
•100 Count
•Assorted colors **87¢**

WAL-MART

Hwy. 80 Eastland
March 18-21
9 a.m. to 8 p.m.

HOME FIX-UP Sale



Glidden® Spred Wall Paint
One gallon* Spred latex flat wall paint covers up to 400 square feet, dries to the touch in 30 minutes under normal conditions.

6.94 EVERYDAY

Glidden® Spred Lo-Lustre Paint
One gallon* Spred latex wall and trim enamel covers up to 450 square feet, needs only soap and water clean-up.

9.94 EVERYDAY

*Country White - 124 Ounces.

Paint Mixing Available At No Additional Charge

MADE IN THE USA

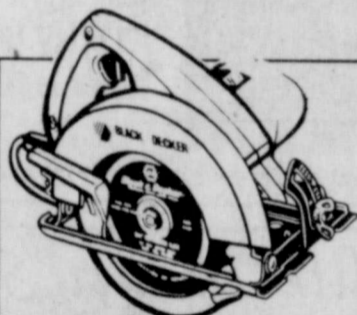

MADE IN THE USA

BLACK & DECKER

38.96 Reg. 42.96

Black & Decker™ 7 1/4" Circular Saw
2 1/2" H.P. saw with a versatile combination blade. No. 7391.

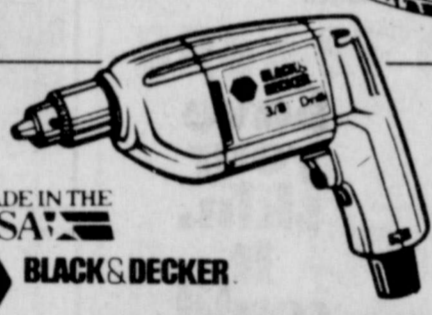

MADE IN THE USA

BLACK & DECKER

26.96 Reg. 29.94

Black & Decker™ Variable Speed Drill
High power output, infinite speed lock with chuck key. No. 7190.

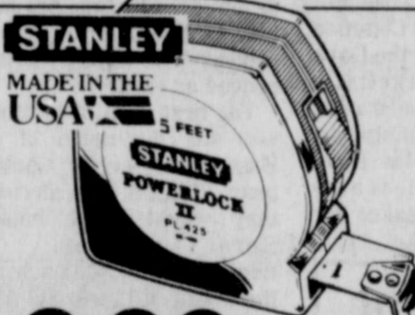

STANLEY
MADE IN THE USA

9.96 EVERYDAY

Stanley® Tape Rule
1" x 25" Wide blade stays rigid up to 7'. Power return and belt clip. No. 33-425.

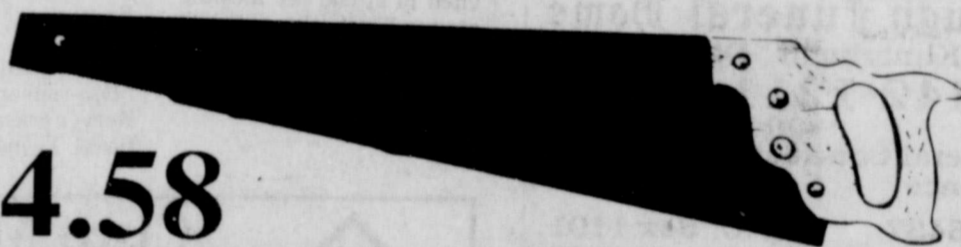

4.58
EVERYDAY LOW PRICE
Vermont America

MADE IN THE USA

NO. 65965



MADE IN THE USA
shop-vac

34.93 EVERYDAY

Shop-Vac® Wet/Dry Vacuum
5 Gallon capacity, can be used either indoors or out. Special filtration for efficient pick-up and 4 wheel dolly for easy mobility. No. 500-01.



4.94 EVERYDAY

Borden Wall Borders
36 Styles to choose from. Pre-pasted, easy to hang. Washable.



MADE IN THE USA
RED DEVIL

Penetrating Oil
WOOD STAIN

RED DEVIL
Acrylic Latex Gloss
ENAMEL

2.87 EVERYDAY

Red Devil Enamel Or Varnish
1/2 Pint Your choice of latex or poly enamel, oil wood stain or varnish stain.

General Electric® Silicone Caulk
10.3 Ounces. Seals, weatherproofs and insulates inside and out. Bonds to painted or non-oily surfaces including most metals and glass. No. GE01.

2.94 Each Reg. 3.94

MADE IN THE USA

GE

Garden & Yard Tools
Your choice of long handle shovel, garden hoe or bow rake. All are deluxe grade quality and have lacquered ash handles.

9.96 Each EVERYDAY



WAL-MART®

STORE LOCATION: Hwy. 80 Eastland

STORE HOURS: 9 A.M. to 8 P.M.

SALE DATES: March 14th- March 18th

WAL-MART'S ADVERTISED MERCHANDISE POLICY—It is our intention to have every advertised item in stock. However, if due to any unforeseen reason, an advertised item is not available for purchase, Wal-Mart will issue a Rain Check on request, for the merchandise to be purchased at the sale price whenever available, or will sell you a similar item at a comparable reduction in price. We reserve the right to limit quantities. Limitations void in New Mexico.



WAL-MART'S AUTOMOTIVE POLICY—It is our endeavor to satisfy all customers. Wal-Mart retains the right to decline any service, whether advertised or not, where an automobile has related worn parts, which in Wal-Mart's sole discretion would serve to create or continue an unsafe or unsatisfactory condition. Upon notification of the unsafe or unsatisfactory condition the customer may sign a written waiver of the replacement of such needed parts. Wal-Mart retains the right to accept or decline any such waiver, or to refuse such service.