



THE MULESHOE JOURNAL



Dedicated to the Progress and Development of Bailey County and the South Plains of Texas

MULESHOE ELEVATION, 3,789 FEET, 6 INCHES

MULESHOE, County Seat of Bailey County, Texas.

THURSDAY, JANUARY 17, 1946

TWENTY-FOURTH YEAR, NO. 3

10-Inch Snow Ends Drouth; Wheat Growers Jubilant Lenaus To Build Alfalfa Mill

Grandma Garner Died Monday

Grandma Garner, 91, a pioneer of the Circleback community of Bailey County, passed away at 7:30 a. m., Monday, at the home of her daughter, Mrs. D. C. Stovall, six miles northwest of Muleshoe.

Mrs. Garner's birthdays have been celebrated for many years by relatives and friends. Relatives gathered annually and every five years the occasion was widened to include the large circle of neighbors and friends. Grandma Garner was born in Georgia.

She is survived by the following children: J. M. Garner, Gainesville; W. Garner, Circleback; Mrs. D. C. Stovall, Muleshoe; Mrs. Will Armstrong, Chillicothe; Mrs. Luther Bridges, Whiteface; a number of grandchildren and great grandchildren.

Funeral services were to be conducted Thursday afternoon at 2:30 o'clock at the Circleback Baptist church with Rev. J. E. Moore, pastor, Rev. A. W. Blaine, Muleshoe, and Rev. Cole of Sudan, officiating. Interment will be in the Sudan cemetery under the direction of the Sneed Funeral Home.

Speer Speaks At C. C. Luncheon

James M. Speer, of the Speer Drug Company, was the speaker at the Chamber of Commerce luncheon held last Friday at the Muleshoe Coffee Shop.

Mr. Speer discussed co-operation among all citizens to build a bigger and better Muleshoe. Civic problems are much easier to solve when all work together toward the desired end, he said.

He told of the projects developed in other towns where he has lived, especially school athletic plants he helped to build, and gave encouragement to plans of local people for a lighted field and stadium for Muleshoe school use.

Service to others, to community and country in which one lives gives more lasting pleasure than anything else one can do in life, Mr. Speer believes.

Kenneth Precure Here On Leave

Kenneth Precure of the Merchant Marines, is here for 30 days visiting with his parents, Mr. and Mrs. R. D. Precure, of the Lazdustry community.

Since October, 1945, he has been in several different countries, mainly Africa and Greece. They took wheat and other supplies to the starving Greeks. He described the starvation in the country as pitiful. He said the country as a whole was beautiful.

He saw many beautiful places and things but he was glad to be back home and with the people that he knows.

Mr. and Mrs. Curtis Moore of Portales, spent the week end in the home of Mr. and Mrs. Dick Blackshear. Mrs. Moore is Mr. Blackshear's sister.

Valley Theater

Theatre opens 6:45, show begins at 7:00 p. m. Saturdays, open 6:15, show begins 6:30.

Thurs., Fri., Jan. 17, 18, William Bendix Joan Blondell "DON JUAN QUILLIGAN"

Saturday, January 19 With Bill Elliott as Red Ryder "MARSHAL OF RENO"

Sun., Mon., January 20, 21 Peggy Ann Garner in "JUNIOR MISS"

Tues., Wed., Jan. 22, 23 Who Is Johnny March? ? ? - See - "IDENTITY ? UNKNOWN"

Last Rites Held For Rev. Shaw

Funeral services were held Wednesday, January 9 for Rev. Melvina M. Shaw, Baptist minister, who died Monday in a hospital at Wichita Falls.

The funeral was held at the First Baptist Church in Vernon by Dr. E. S. James, assisted by Rev. A. A. Farley of the First Baptist Church at Byers and Rev. Johnny Nelson of Fargo, D. C. Hamilton sang "Pearly White City."

Interment was in East View Memorial Park under the direction of Henderson Funeral Home.

Rev. Shaw is survived by his widow, a son, his parents, five brothers and a sister. Born in Orange County, Rev. Shaw attended Wayland College at Plainview, Howard Payne College at Brownwood and the Baptist Theological Seminary at Fort Worth. He was pastor of Baptist Churches at Valley View, Rockwood, Burkett, Huley, Des Moines, Randolph, Lazbudday, Hull, and Muleshoe, serving for 18 years before he became ill about two years ago.

STERLING CAFE IS OPEN FOR BUSINESS

Stirling's Cafe, located on the Clovis Highway, near the new building of Davis-Lenderson, John Deere dealers; Johnson & Nix, International dealers, and the Muleshoe Implement Co., Alvin Chalmers dealers, has been opened for business.

The cafe will be open day and night, according to the proprietor, E. Stirling. Mr. Stirling formerly operated a cafe on Main street here until some months ago, and has engaged in other businesses in Muleshoe. He will serve lunches, steaks, sandwiches, etc.

Kenneth Briscoe, son of Mr. and Mrs. C. E. Briscoe, has received his honorable discharge from the Navy after serving on the West Coast the last two years. He, with his wife and two children, plan to make their home here and will farm.

Horace McAdams Is Building A Modern Dairy Plant For Muleshoe

Plans for a modern dairy show for Muleshoe were announced this week by Horace W. McAdams, to be located on the McAdams farm one mile west and one-half mile north of town.

A home for Mr. McAdams, his wife and their two children, is being built now, and construction on a modern 20 by 40 foot dairy barn capable of accommodating a herd of 60 dairy cows, and a 20 by 20 feet milk house on the premises will begin within the week, weather permitting.

It is his intention to deliver milk to the homes of Muleshoe, beginning if possible in about a month.

Citizens of Muleshoe have long felt the need for such a dairy plant and are sure to cheer when they hear the news.

The farm contains about 40 acres under irrigation, and more land nearby is under lease. Mr. McAdams has already begun purchase of cows to go in his dairy herd.

His plans call for a dairy of the first class. Barns and milk house will have concrete floors, ample lighting and sanitary provisions, and modern equipment will be used including coolers and electric milkers.

Mr. McAdams is recently discharged from the U. S. Coast Guard, with whom he served three years and 3 months. He was a member of the crew of an LST which landed men and equipment in the beaches at Enguinville, Treasury Islands, Guam and Leyte. He is a son of W. B. McAdams, carrier of rural route 2, Muleshoe.

Young McAdams conducted a dairy here before he entered the service, and he said he had promised himself that when he re-entered the business he would have a first class dairy, and that is what he is building now.

Young McAdams conducted a dairy here before he entered the service, and he said he had promised himself that when he re-entered the business he would have a first class dairy, and that is what he is building now.

Young McAdams conducted a dairy here before he entered the service, and he said he had promised himself that when he re-entered the business he would have a first class dairy, and that is what he is building now.

Young McAdams conducted a dairy here before he entered the service, and he said he had promised himself that when he re-entered the business he would have a first class dairy, and that is what he is building now.

Young McAdams conducted a dairy here before he entered the service, and he said he had promised himself that when he re-entered the business he would have a first class dairy, and that is what he is building now.

J. W. Jennings Announces For Legislature

Joe W. Jennings, has announced his candidacy for the office of representative in the Texas Legislature from the 120th Legislative district. This district comprises Bailey, Briscoe, Castro, Floyd, Hale, Lamb, Parmer and Swisher counties.

Jennings, a Floyd county farmer, recently moved his family to Plainview, but is continuing to own and operate the farm in his native county.

He was a candidate for this office in the 1944 election, running against Tom W. Deen, incumbent representative.

"I believe the people of the district want a change," Jennings said. "In the 1944 campaign there were 12,379 votes cast. Deen, who was re-elected, received 6,353 votes to 3,026. A major victory only 327 votes. The results would have been reversed by only 165 votes.

"Many citizens have talked to me about again seeking the office and they predict much stronger support for me than in the last election.

"I am deeply grateful for the splendid support accorded me in the 1944 election, my first time to participate in any political campaign, and earnestly solicit that support in the coming Democratic primary as well as the support of every other voter in the district."

Glen Williams Enters Race For Commissioner

Glen Williams, Commissioner of Precinct 4, Bailey County, this week announced that he is a candidate for re-election, subject to the Democratic primary in July.

At the time of announcing for re-election, Mr. Williams addressed the following statement to the voters of the precinct:

"In becoming a candidate for re-election to the office of County commissioner, Precinct 3, I want to express once again my appreciation for the many past favors and splendid co-operation during the 12 months which I have served you.

"During this time it has been my endeavor to equally represent all of the people of the precinct, and to work for the best interest of Bailey County and Precinct 3. I have also gained valuable experience which I believe will enable me to render better service in the future than I have been able to give in the past.

"In this connection I offer my promise, if re-elected, to continue to work for the best things for the most people.

"Upon these grounds I earnestly invite and solicit your cooperation."

Manuel Gallegos Being Discharged

Pearl Harbor, T. H. - T. J. Manuel B. Gallegos, U.S. husband of Mrs. Penn Irene Gallegos, of Muleshoe, is one of 3,600 army veterans whom the Navy is returning to the States for discharge aboard the U. S. S. Barnstable. This ship left Tacloban December 18, and was scheduled to arrive in San Francisco around January 7.

The U. S. S. Barnstable is an attack transport of the type which supported the seizure of stepping-stone bases to the Japanese home islands and was responsible for maintaining continuous supply lines to the Fleet, to ground troops and to shore based air forces.

J. E. Wilhite To Be Discharged

PEARL HARBOR, T. H. - J. E. Wilhite, O.M. 1-c. son of Mrs. C. J. Oliver, of Muleshoe, is one of 1,277 high point Navy veterans whom the Navy is returning to the States for discharge aboard the USS Sibley, an attack transport of the Navy's famed "Magic Carpet" fleet. The ship was scheduled to reach San Francisco about January 5.

Charlie Cummins To Get Discharge

Charlie W. Cummins visited in the home of his brother, J. C. Cummins, Friday, on his way to El Paso to get his discharge. Cummins lived north of town before entering the service 3 1/2 years ago. He has been stationed the past year in North Chicago Fort Downey.

He will handle Mescalita gasoline and will possess cars and fix flats.

Mr. Snow has recently been discharged from the Navy after serving three years, 27 months of this time in the Pacific. He is the son of Mrs. Emily Snow of Muleshoe.

Luna Snow Now Operating Station

Luna Snow has taken over management of the Magnolia Service Station located on the Morton Highway and Wall Street, just across from Glibreath Seed and Feed Store.

She will handle Mescalita gasoline and will possess cars and fix flats.

Mr. Snow has recently been discharged from the Navy after serving three years, 27 months of this time in the Pacific. He is the son of Mrs. Emily Snow of Muleshoe.

Behind Your Bonds Lies the Might of America

Behind Your Bonds Lies the Might of America

Behind Your Bonds Lies the Might of America

Behind Your Bonds Lies the Might of America

Behind Your Bonds Lies the Might of America

Behind Your Bonds Lies the Might of America

Behind Your Bonds Lies the Might of America

Behind Your Bonds Lies the Might of America

Behind Your Bonds Lies the Might of America

Behind Your Bonds Lies the Might of America

Behind Your Bonds Lies the Might of America

Behind Your Bonds Lies the Might of America

Behind Your Bonds Lies the Might of America

Behind Your Bonds Lies the Might of America

Behind Your Bonds Lies the Might of America

Behind Your Bonds Lies the Might of America

P. A. Altman For Reelection As Commissioner

P. A. Altman authorizes The Journal to announce that he is a candidate for reelection as Commissioner, Precinct 4, Bailey County.

Mr. Altman, in announcing his candidacy, said he deeply appreciates the spirit of cooperation and helpfulness displayed toward him by the people of the precinct in particular, and by the citizenship of the county as a whole.

He said that he has gained valuable experience in the time he has served as commissioner and if re-elected it will be his aim to exercise his best judgment and to devote his energies to the most efficient and helpful conduct of the business of his precinct and county.

If re-elected, he said, he will continue to work for the best interests of the people of his precinct and of Bailey County, and to help make Bailey County an increasingly better place in which to live.

He invites the vote and influence of each voter in Precinct 4 in favor of his candidacy.

Willis Bartley Enters Race For Bailey Sheriff

Willis Bartley, a former deputy sheriff of Bailey County, wishes to announce his candidacy for the office of sheriff of this county, subject to the action of the Democratic July primary.

Mr. Bartley served one year as deputy sheriff and prior to that time was night chief of police at Burk Burnett for three years. He is now a member of the police force of the city of Muleshoe.

He was born and reared in West Texas, hence is well acquainted with this section and its problems. Mr. Bartley said he will welcome and appreciate the vote of every citizen and of their influence in his behalf.

If elected he desires the cooperation and support of all in carrying out the duties of the office. It will be his aim to exert his energy and efforts toward the efficient conduct of the office for the benefit of the people of Bailey County.

Lt. Clark Harvey Flying Pacific

Lt. Clark Harvey, Muleshoe, Texas, veteran Navy flier, has "checked out" at Moffett Field, Calif., to become a command pilot on Air Transport Squadron 11's daily California to Tokyo schedule.

His first assignment with the Naval Air Transport Service will be at Honolulu, where he reports to "fly the line" as a co-pilot prior to assuming the responsibilities of plane commander. He will fly four-engine Douglas "Sky-masters." His new squadron, which landed vital supplies and personnel under fire at forward Pacific outposts during the war, is returning veterans to the United States.

Local Markets

These prices subject to change without notice.

Cream	50c
Eggs	35c
Heavy Hens	30c
Light Hens	20c
Hair, cwt.	2.08
Katir, cwt.	2.08
Wheat, bu.	1.53
Fryers lb.	34c
Hides	08c
Butter	50c

SHEEP AND CATTLE

New Mexico's 41,369 fawns, containing 34,897,000 acres valued at over \$170 million, produce corn, wheat, cotton, fruits and vegetables worth millions annually. Its 2 1/2 million sheep and lambs and 1 million cattle add millions more to national wealth that guarantees victory Bonds. U. S. Treasury Department

U. S. Treasury Department

U. S. Treasury Department

U. S. Treasury Department

That the wind did not blow following the fall, to pile the snow unevenly upon the fields. Cold weather Tuesday night helped to slow the melting process and allow the moisture to do the most good.

The moisture will help to hold down dust during coming weeks should the wind blow too much.

Above all, however, is the benefit to growing wheat and to farming operations, which had been at a standstill in recent weeks. Many told The Journal that tight land has been too dry to stand, and they hesitated to list sandy land for fear of excessive blowing.

As soon as farmers can get into their fields they will be plowing and getting ready for another planting season.

Traffic was seriously hampered because of the heavy snowfall. The snow melted about as fast as it fell during most of Monday, but about night it began to pile up and soon began to interfere with operation of autos. The snow continued to fall during Monday night and Tuesday morning most everybody waded through heavy drifts to get where they were going. Maintainers cleared a path about the city so that traffic could be partially resumed. School was dismissed in most districts since roads were in such condition that buses could not make their routes.

Rural mail carriers out of Muleshoe bravely started out on their rounds but had to turn back after negotiating a few miles.

Local department stores soon disposed of their stocks of rubber overhoes and galoshes.

Many sledging parties were observed and countless persons got hit with snowballs or rolled in the snow as the younger generation dispersed themselves in the snow.

Willis Bartley Enters Race For Bailey Sheriff

Willis Bartley, a former deputy sheriff of Bailey County, wishes to announce his candidacy for the office of sheriff of this county, subject to the action of the Democratic July primary.

Mr. Bartley served one year as deputy sheriff and prior to that time was night chief of police at Burk Burnett for three years. He is now a member of the police force of the city of Muleshoe.

He was born and reared in West Texas, hence is well acquainted with this section and its problems. Mr. Bartley said he will welcome and appreciate the vote of every citizen and of their influence in his behalf.

If elected he desires the cooperation and support of all in carrying out the duties of the office. It will be his aim to exert his energy and efforts toward the efficient conduct of the office for the benefit of the people of Bailey County.

Lt. Clark Harvey Flying Pacific

Lt. Clark Harvey, Muleshoe, Texas, veteran Navy flier, has "checked out" at Moffett Field, Calif., to become a command pilot on Air Transport Squadron 11's daily California to Tokyo schedule.

His first assignment with the Naval Air Transport Service will be at Honolulu, where he reports to "fly the line" as a co-pilot prior to assuming the responsibilities of plane commander. He will fly four-engine Douglas "Sky-masters." His new squadron, which landed vital supplies and personnel under fire at forward Pacific outposts during the war, is returning veterans to the United States.

Local Markets

These prices subject to change without notice.

Cream	50c
Eggs	35c
Heavy Hens	30c
Light Hens	20c
Hair, cwt.	2.08
Katir, cwt.	2.08
Wheat, bu.	1.53
Fryers lb.	34c
Hides	08c
Butter	50c

SHEEP AND CATTLE

New Mexico's 41,369 fawns, containing 34,897,000 acres valued at over \$170 million, produce corn, wheat, cotton, fruits and vegetables worth millions annually. Its 2 1/2 million sheep and lambs and 1 million cattle add millions more to national wealth that guarantees victory Bonds. U. S. Treasury Department

U. S. Treasury Department

THE MULESHOE JOURNAL

Entered as second-class matter at the Muleshoe Postoffice under the Act of Congress, March 3, 1879

J. M. FORBES

Publisher

Advertising that does not show in its text or typography that it is paid for must be marked as an advertisement. All local advertisements remain in this paper for the time specified or until ordered out. All notices, matters not by whom nor for what purpose, if the object is to raise money by admission fee or otherwise, is an advertisement and when sent in for publication must be paid for at the regular advertising rate per line for each issue printed.

Obituaries, cards of thanks and resolutions of respect will also be charged for at the same rate.

SUBSCRIPTION RATES

In Bailey County, one year, \$1.50; Outside of County, one year, \$2.00. Any erroneous reflection upon the character, standing or reputation of any person, firm or corporation which may appear in the columns of the Muleshoe Journal will be gladly corrected upon being brought to the attention of the Publisher.

In case of errors or omissions in local or other advertisements, the publisher does not hold himself liable for damage further than the amount reported by him for such advertisement.

Many stories about Muleshoe's development are breaking this week. Your attention is called to the announcement of an alfalfa dehydrating plant, a creamery, and a modern dairy for Muleshoe. Had you noticed that in many of these stories we carry from week to week ex-service men are figuring prominently? Bailey County ought to be awfully proud of these men who as Uncle Sam released them, hurried back home and began carrying out plans to help develop this country.

You couldn't sit down and think and think and figure out anything we need as much as we need these three enterprises. A loud cheer to those who are behind these projects.

The snow doted Muleshoe up in a way that is beyond words to de-

scribe. I set out to tell about it, about how the snow decorated each tree and shrub, each roof, and all I could get out of this typewriter was "It sure was pretty." Out he e in the Holy Street neighborhood dame nature outdid herself and some of us just stood and looked, it was that wonderful.

T. L. Desmond must be about as mad as a man can get. We have messaged up his address and can't seem to get it right. If anyone here knows his address we will be glad if he will give it to us. He lives somewhere in California.

THE WORLD A GAME OF STRENGTH

The game of the world is a pre-uptial trial of strength between man and events, wrote Ralph Waldo Emerson. The common man is the

victim of events. Whatever happens is too much for him. The superior man is at home in his own mind. We, like cool people, who neither hope nor fear too much, but seem to have many strings to their bow and can survive well enough if stock should rise or fall, if their money or their family should be dispersed; who can stand a slander very well; indeed on whom events make little or no impression and who can face death with firmness.

MAPLE NEWS

Rev. and Mrs. George Roberts and Mr. and Mrs. H. W. Garvin and children. Mr. and Mrs. P. L. Fort and children. Mrs. J. Y. Roberts and children, and Mr. and Mrs. Oscar Lee and children were guests Sunday of Mr. and Mrs. W. A. Tisdale. They had a very enjoyable time.

Mr. and Mrs. Leroy Ledford and children moved to Slaton last week where they purchased a grocery business. He has been manager of the Roland Mercantile the past year. Mr. and Mrs. F. E. Poland and family moved here from Morton to take charge of the store.

Mr. and Mrs. A. M. McGowan and family of Portales were guests Sunday of Mr. and Mrs. George Tyson.

Mr. and Mrs. Mike Planiken are the parents of a seven pound son born Thursday at the Littlefield hospital. The mother is improving after two blood transfusions. Mike is in the army.

Mr. and Mrs. Green Edwards and son and Mrs. Jimmie Daricek and children visited Mrs. Mike Planiken and baby Saturday.

Mr. and Mrs. K. K. Krebbs and son were shopping in Littlefield Saturday.

The small son of Mr. and Mrs. Clint Everest is ill.

Mr. and Mrs. O. C. Kirk and children were guests Sunday of Mr. and Mrs. K. K. Krebbs. Mr. and Mrs. Kirk are planning on moving this week to their farm near Muleshoe.

Regal Housecoat Saves for Bond



Gleaming white rayon will make this a glamorous housecoat. Draped sleeves are deep at the armhole, snug at the wrist. Gold ball buttons and a small, rounded collar trim the bodice, and a side-shirred skirt adds grace. Made at home, it saves for Victory Bonds.

U. S. Treasury Department

GREETINGS FROM GERMANY

The Journal is in receipt of a Christmas and New Year greetings card from Staff Sergeant W. H. Awtry, Jr. of Muleshoe, written from Frankfurt, Germany, where he is a member of U. S. occupational forces. The card, a folder, is apparently printed especially for use of members of the 508th Parachute Infantry Regiment, of which the Sergeant is a member. Inside he has penned the words: "To all those wonderful friends I long to see." Thanks for your thoughtfulness, Sarge, and we are passing the greeting along to your friends here, who are wishing for you a speedy return home.

us instructions, suggestions and useful tips on hot bed construction.

This was our first meeting of the year. We drew Pollyanna names and every member was present except Mrs. Couch, who is visiting in California.

Refreshments were served to Mesdames V. W. Williams, M. A. Sneider, W. L. Key, J. S. Williams, Parlin Austin, R. C. Sheegog, Carl Evans, C. E. Roark, Nath Harding, J. C. Cummins, Mrs. Wilson and the hostess, Mrs. Jones.

Our next meeting will be with Mrs. W. L. Key, January 23. Reporter.

KEEP MULESHOE CLEAN

Attention of our citizens again is called to the condition of alleys. We urge all business houses as well as householders to keep trash and junk from collecting in alleys. Such accumulation are unightly, prevent from use of alleys, and constitute a danger of fire which must be avoided. Your cooperation in this matter will be greatly appreciated.

W. E. YOUNG, Fire Marshal.

WEST CAMP CLUB

"Plant your tomato seed early in hot beds, for earlier tomatoes, especially if you raise them for market," Mrs. Wilson told the West Camp HD club Wednesday, Jan 9, which met in the home of Mrs. A. J. Jones, one of our new members. Mrs. Wilson did not make a hot bed, due to the weather, but gave

3-2 tc

WE HAVE SOY BEAN CAKE AND MEAL

Gilbreath Feed and Seed Co.

MULESHOE, TEXAS

Berry Electric Co.

AUTHORIZED DEALER

ADMIRAL

DUAL - TEMP REFRIGERATOR

Lighting Fixtures — Wiring Supplies
Wiring and Repairs

Phone 98 Muleshoe, Texas

NOW OPEN...

For Your Convenience

BULK PLANTS

With complete stocks of TEXACO Gasoline, Kerosene, Oil and Grease located at...

EARTH, TEXAS
ENOCHS, TEXAS
MULESHOE, TEXAS

SAME FOX

DISTRIBUTOR OF TEXACO PETROLEUM PRODUCTS

Phone 77

SERVING THIS GROWING CITY OF



Muleshoe

With Monthly Payment

Home Loans

TO BUILD - BUY - REPAIR
REMODEL



Clovis, New Mexico

Make Application With
David Bates
Muleshoe

FERTILIZER

is going to be very scarce. Farmers interested in fertilizer for alfalfa, potatoes, etc., should place orders at once. Ask us about this matter now.

RAY GRIFFITHS ELEVATOR

Muleshoe — Texas



Yes, what a wonderful evening any evening will be in your electrical home of the future... there will be more time to relax with your family.

All of the new electrical servants soon to come rolling off production lines will be ready at the flick of a switch to make your household tasks unbelievably simple, and they'll all be operated with cheap electricity.

Your automatic electric range practically thinks for itself... with little attention from you. No more after-meal drudgery with your electric dishwasher. So, while relaxing, your dishes, glasses and silver are being swished sparkling clean. Your beautiful electric refrigerator will stand guard against loss of food vitamins... and your home freezer will be a giant storehouse for frozen fruits, meats, vegetables.



SOUTHWESTERN
PUBLIC SERVICE
COMPANY

Col Dick Doshier AUCTIONEER

Farwell — Texas

Now booking sales at 5 per cent commission. I pay all advertising and clerk expenses.

PHONE ME AT
Lariat Elevator

POLL TAX NOTICE

Bailey county citizens are reminded that they must secure poll taxes or exemptions certificates by January 31, 1946, to be qualified to vote in this year's election.

Your early attention to this matter will help avoid congestion at the Office during the last few days

J. C. BUCHANAN
Tax Assessor and Collector
Bailey County

GREEN

Hospital & Clinic

Muleshoe, Texas

L. T. Green, Jr.
M. D.

Mrs. Lulu Gorrell, R. N.

(Office at Hospital)



Most of us knock on wood or refuse to walk under ladders. "Play safe," we say. Much more important, play safe with your insurance protection. Let this agency take care of it. We will do a good job.

BRAVY'S Insurance Agency

Phone 147 Office over Bank
MULESHOE, TEXAS

HOLT OIL CO.

PHILLIPS 66
JOBBERS

Office At Precure
Service Station
At the Cross Roads

Phone 44W

Muleshoe - Texas

County HD Agent Makes Public Bailey County Report For 1945

The Bailey County home demonstration council met 12 times in 1945 with a quorum at every meeting. The officers and agent present at all meetings.

The tenth anniversary banquet was held Friday, April 13, at the Fellowship Hall in Muleshoe. In all, 86 persons attended the banquet. The two main out of town guests were Miss Kate Adele Hill, district agent, and Mrs. Wm. G. Kennedy, charter member of Progress home demonstration club, now

living in Grady, New Mexico. Six women and home demonstration agent attended The Rural Woman's Educational Short Course held at Texas Technological College campus on July 9, 10 and 11.

Cooker clinics were held in four communities during June and July. 38 cookers were checked.

A county-wide style show was held in November. Ninety women received certificates in home nursing, 56 of which were club members.

Demonstrations on pruning grapes and making grape cuttings were given to both the home demonstration clubs and 4-H girls' clubs.

"Wild Game As Food" was the demonstration given to 103 club women. Clothing was chosen as one of the main demonstrations for 1945 by the home demonstration club women. The following demonstrations were given: (1) Making dress forms; (2) Lines, designs and colors; (3) Children's clothing; (4) Work clothes for women; (5) Basic costumes for and toy making.

Pineapples were bought by 216 families and the following is the way in which they were used: No. 100s bought, 206; No. pineapples used fresh, 193; No. pints canned, 3541; No. pints juice canned, 862; No. pints in freezer locker, 275.

Muleshoe Beauty Shop

We Specialize In All Types Of PERMANENT WAVES

FACIALS MANICURES SCALP TREATMENTS

We Take Late Appointments

OPERATORS
Lucille Cherry and
Loraine Daugherty

PHONE 114-W

DANCE

EVERY TUESDAY AND FRIDAY NIGHTS

PRIBOTH ROLLER RINK

Muleshoe Texas

House Moving

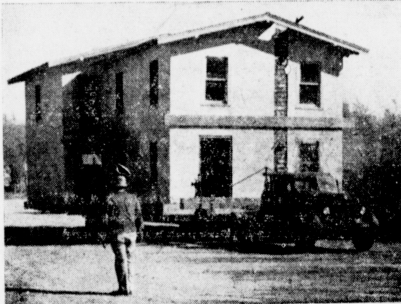

Winch Work - Irrigation
Well Work

E. K. ANGELEY

10 Miles east on Plainview highway and
3 Miles North

SPENCE RADIO SHOP

Authorized ZENITH Dealer

Headquarters for Radio Batteries. First
Class Service On Any Make Radios.

Now Hatching

PLACE YOUR ORDERS NOW FOR

Baby Chicks

FROM BLOOD TESTED, AAA GRADE FLOCKS
FIRST HATCHING OFF JANUARY 21

Muleshoe Hatchery

TYE YOUNG, OWNER

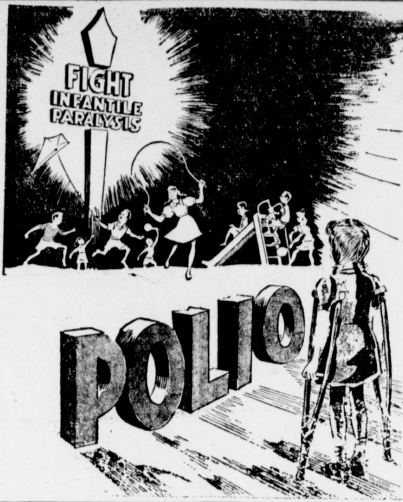

Landscape work was carried on for the second year in Bailey County. Dahlias, culture, foundation plantings and plants were made with demonstrators. Also lawn chairs were made.

Tufted bedspreads and rugs were the main demonstrations for the Mrs. Warren Squire of Littlefield. The following things were completed this year: 41 tufted rugs started, 12 completed; 10 tufted bedspreads started, 3 completed; 25 bedding protectors made; 41 pillow slips made; 10 sheets added; 44 addins slats; 39 learning to make bed best way; 20 keeping record book.

A two-day encampment was attended by 58 girls, 5 sponsors, and 5 mothers on July 24 and 25 at McKenzie State Park near Lubbock.

SEE YOUR DODGE DEALER



Enjoy the ECONOMY and LONG LIFE of a truck that Fits Your Job

1/2 to 2-Ton CAPACITIES AVAILABLE NOW

DON'T WAIT! Get your Order in... NOW

ARNOLD MORRIS AUTO CO. PHONE 111 MULESHOE

See us, too, for DEPENDABLE TRUCK SERVICE and Factory Engineered TRUCK PARTS

Krueger, Hutchinson & Overton Clinic

GENERAL SURGERY
J. T. Krueger, M.D., F. A. C. S.
J. H. Stiles, M. D., F. A. C. S. (Ortho)
H. E. Mast, M.D. (Urology)
EYE, EAR, NOSE & THROAT
J. T. Hutchinson, M.D.
Ben B. Hutchinson, M.D.
E. M. Blake, M.D. (Allergy)
INFANTS AND CHILDREN
M. C. Overton, M.D.
Arthur Jenkins, M.D.
OBSTETRICS
O. R. Hand, M.D.
LUBBOCK MEMORIAL HOSPITAL
PATHOLOGICAL LABORATORY, X-RAY and RADIUM
School of Nursing fully Recognized for credit by University of Texas
CLIFFORD & HUNT Supt. J. H. FELTON, Business Mgr.

INTERNAL MEDICINE
W. H. Gordon, M.D.
R. H. McCarty, M.D. (Cardiology)
GENERAL MEDICINE
J. P. Lattimore, M.D.
G. S. Smith, M. D.
J. D. Donaldson, M. D.
X-RAY and LABORATORY
A. G. Barsh, M. D.
RESIDENT PHYSICIAN
Wayne Reeser, M. D.
Doyle J. Doss, M. D.
* In U. S. Armed Forces

Young Hammons Is Discharged

Pfc. Young Hammons returned Sunday, January 13, after having received an honorable discharge from the Army.

He served with the Engineering Battalion for three and one-half years. During this time he served in the Southwest Pacific for twenty months. He was on Guam and Okinawa.

He is the son of Mrs. J. C. Hammons of Muleshoe.

He said that he is glad to be in Muleshoe and back home.

Dr. Amistead Is Back In Office At Littlefield

Dr. B. W. Amistead, Littlefield optometrist, has been relieved from active duty with the medical department of the Army Air forces and has returned to his practice with the firm of Drs. Woods & Amistead in Littlefield.

Dr. Amistead served almost four years with the medical department and was stationed at various station hospitals where he made eye examinations for the Army Air Force personnel.

He will receive an honorable discharge at the end of his present terminal leave.

ATTENTION ALL PREVIOUS SERVICEMEN

Any man with previous service who is now serving in the enlisted reserve corp on an inactive status must request discharge from ERC and request active duty prior to January 31, 1946 in order to be enlisted or reenlisted in the regular army with ERC grade.

GIVEN DISCHARGE

Clyde K. Franklin of Muleshoe was given his honorable discharge by the Navy January 6, at the Eighth Naval District headquarters.

WOMEN! WHO SUFFER FROM
FLECKING MISERY OF
HOT FLASHES

If the function of the period peculiar to women causes you to suffer from hot flashes, nervous tension, irritability—try famous Lydia E. Pinkham's Vegetable Compound to relieve such symptoms. Pinkham's Compound is one of the best known medicines for this purpose. Also a grand stomachic.

Watch Repairing

RENISE AND WATERPROOF WATCHES

DIAMOND RINGS
SILVER AND GOLD NOVELTY ITEMS

The Jeweler

At Robinson's Shoe Shop

K. J. R. DEHN
OPTOMETRIST
114 W. 1st St. Muleshoe, Texas

This Crepe Dress Helps Buy Bond



Every woman needs a basic black crepe dress. She can make this one at home, at a saving for a Victory Bond. The top is bloused and gathered to smooth yokes over the bustline. A simple godet skirt is slightly fuller than recent wartime models. Patterns at local stores.
U. S. Treasury Department

WATER WELL DRILLING

NEW ROTARY RIG
PROMPT SERVICE
GUARANTEED JOB

See
Willis & Owens
at R. L. Brown's office in
Muleshoe

DR. A. E. LEWIS

DENTIST

Office at rear of Western Drug

MULESHOE INSURANCE AGENCY

Office in Court House
Pat R. Bobo, Owner

Phone 97 Muleshoe

LANE'S BARBER SHOP

YOUR PATRONAGE APPRECIATED

Muleshoe Texas

ELECTRIC SUNBEAM IRON MASTER

LIMITED QUANTITY

20 GALLON BUTANE WATER HEATERS

Built In Features—
—IRONING BOARDS
—MEDICINE CABINETS
—CHINA CABINETS
—LINEN CABINETS
—FIREPLACE MANTELS

H. S. Sanders

LUMBER

Muleshoe — Texas

Electric - Butane - Kerosene Brooders

Stainless Steel Cooking Utensils

Mission Hot Water Heaters

Water Separators

Utility Cabinets

Closet Combinations

Lavatories

Medicine Cabinets

Electric Bath Room Heaters

Genuine Maytag & DeLaval Parts

DYER

HARDWARE and FURNITURE

Muleshoe Phone 151 Texas

Just Between Us

Bedtime beauty rituals should include ice facials with ice applied directly to the skin as shown by Kay Starr, Mutual's beautiful "Spotlight Bands" singer. You will enjoy the tingling refreshment as the ice technique closes up pores to help keep the skin dirt-free and healthy. Kay retains her velvet-smooth skin by using a weekly facial of patted on plain milk as a skin softener. Left on overnight, the milk mask works wonders in softening the tissues.



Photo by Stein
THIS IS COOL COMFORT

C. S. Sullivan Is Chosen Head Of Bailey County USDA Council

The U. S. D. A. Council of Bailey County met Monday, January 7, 1946, in regular meeting. W. L. Key resigned as chairman of the Council. Motion was made and seconded that we accept Mr. Key's resignation. A motion was made and seconded that C. S. Sullivan, chairman of the County Agricultural Conservation Association, be elected by acclamation as chairman of the U. S. D. A. Council. A motion was made that a letter be drafted to Mr. Gibb Gilchrist of Texas A & M College, Coilege Station, Texas, supporting the move to get the Hereford Prisoner of War Camp for an experimental station and a 4-H Club encampment for West Texas. The following committee was appointed to draft the letter: Mrs. Laurette Wilson, J. K. Adams, N. S. Abbott and E. P. White. Bailey County Fat Stock Show plans were discussed and the show is to be held in March. A motion was made and seconded that all deferments granted on agricultural needs that boys be considered on their own merits. W. L. Key gave a very interesting and informative talk giving the different steps of the farm program since its origin in 1933. The 1946 farm program for Bailey County will consist of pay-

- ments to the following soil building and conservation practices carried out on farms.
- 1. Construction of standard spreader terraces for which proper outlets are provided.
- 2. Construction of diversion terraces.
- 3. Levelling for irrigation land for which water is available.
- 6. Reorganization of farm irrigation system according to a comprehensive plan.
- 9. Drilling or digging wells.
- 11. Contour furrowing noncropland.
- 12. Strip cropping on the contour.
- 13. Field strip cropping not on the contour.
- 14. Dep plowing of sand cropland to prevent wind erosion.
- 15. Protecting summer fallowed acreage.
- 16. Contour listing or furrowing of cropland or land planted to crops in 1946.
- 17. Contour farming intertilled crops.
- 18. Seeding drilled crops on the contour.
- 21. Leaving on the land as a protection wing erosion the stalks or stubble of sorghums or millet.
- 23. Deferred grazing.
- 24. Seeding perennial pasture grasses.
- 25. Seeding adapted pasture

- grasses, pasture, legume or mixtures of grasses and legumes.
 - 27. Plowing fireguards on non-crop open pasture or range land.
 - 28. Harvesting grass or legume seed.
 - 29. Establishing a satisfactory cover of winter legumes seeded in the fall of 1945.
 - 31. Establishing a satisfactory cover of small grains (except wheat) seeded in the fall of 1945 and the growth is not harvested for grain or hay.
 - Crowing green manure or cover crops.
 - 25. Application of phosphate other than raw rock phosphate.
- Important: One of the most important phases of the 1946 ACA program is the fact that before any producer will be eligible to receive payment on any practice approved for the county, he must secure prior approval to be eligible to receive payment thereon.

News Briefs

Mrs. Cone Baker, her son and his wife, Mr. and Mrs. George Bell, were here visiting in The Little Fashion Shop formerly owned by Mrs. Baker. They were enroute to Clovis where Mrs. Baker lives. Mrs. Baker had been visiting with her son in Hot Springs, Ark.

Mr. W. N. Williamson, district extension agent of district 2, and Mr. A. L. Smith, beef cattle specialist, were Muleshoe visitors Wednesday morning.

Mr. and Mrs. Jim Cook of Clayton, New Mexico, are here visiting with friends and relatives. Mr. and Mrs. Cook are former residents of Muleshoe.

Sherman Morgan of Lubbock was here over the week end visiting in the home of Mr. and Mrs. Harold Wyer. He is a brother of Mrs. Wyer.

4-H club girls. Reports show that field visited here Monday with her brother, L. F. McCormick.

Mr. and Mrs. Howard Cox are here visiting her parents, Mr. and Mrs. E. E. Dyer. Mr. Cox has recently received his discharge from the Navy.

Cpl. Winford Martin is here visiting his sisters and brothers, Mrs. John Bruton, Mrs. Emma Garland, Harold and Charlie Martin. He has a 90 day leave.

Many a sailor who thought his wife was a mate has discovered since his discharge that she is the skipper.

The installment plan is an asset or a liability depending on whether you use it for spending or for saving.

Freeze, Can or Cure Meat for Varied Farm Menus



Berniece Kaples, left, slices a round of partially thawed sausage for dinner. All seasonings except the salt were added before the meat was frozen. Berniece is a 4-H girl in Platte county, Nebr.



In preparation for storage in a freezer locker, this 1-meal piece of meat is wrapped in moisture-vapor-proof paper and inserted in an elastic stockinette which will be tied shut at both ends.



Cured salt pork can be sliced and fried, then combined with slices of apple and cooked sweet potato.

ALTHOUGH fall is still the popular season for butchering, freezer-locker facilities make it possible almost any month, according to Marjorie Griffin, Rural Home Editor of Capper's Farmer. "Farm homemakers like to use their home freezers and freezer lockers to hold beef, pork, lamb, veal or poultry at its freshest until needed," she writes in the magazine read by 1,250,000 farm families. "However, the old standby methods of curing and canning meat continue to be used. "Many farm families find that preserving by all three methods gives greatest variety to the menus. "A plan often followed is to freeze tender cuts from ribs and loin; can shoulders, shanks and other less tender cuts; cure sides and hams of pork and the inside round of beef. "Young chickens are frequently frozen; hens may be canned. Poultry should be well fattened for slaughter before freezing. "The length of time meat can be frozen successfully depends on the temperature at which it is stored, the points out. It should be kept at 0° F. or lower. In general sausage and ground meat can be kept for 6 months; fresh pork, veal and fish from 3 to 6 months; beef and lamb 6 to 12 months; and poultry 8 months.

Prop Wash

Johnny Ladd is perhaps the youngest flying enthusiast in this area. He is nine years old and has several hours of dual instruction; but must wait until he is 16 to solo. He'll be ready.

Inez Bebo checked out in a Taylorcraft L12 Sunday. Although she prefers the wheel type control, she does enjoy flying a stick. Mrs. Bebo holds a private pilot's license.

D. L. Smith plans on visiting in Clovis soon to take his examination for commercial license. Good luck, D. L.

Did you know? That Texas has more controlled airports and landing facilities than any other state in the union?

Mr. and Mrs. Frank Swint, M. S. Anna Moeller and Mrs. Hertha Walker returned first of the week from Denver, Colo., where Mr. Swint received his honorable discharge from the Army Air Forces. A sergeant, he had been based at Clovis. Mrs. Swint is the former Betty Ruth Moeller. They say still they were glad to get back to warm Muleshoe, for Denver had a deep snow on the ground and sub-zero weather while they were there.

It was zero weather here Wednesday morning. A low of one half degree below zero was registered at the local weather recording station. Many commercial thermometers registered as low as five degrees below zero.

DICK DESHAZO HOME

John J. "Dick" DeShazo, Jr., left Saturday after spending a three day pass with his parents, Mr. and Mrs. J. J. DeShazo, of Muleshoe. Pvt DeShazo has been in the Army since last October and has been working with the Finance Department where he has been writing mustering out checks to the discharged veterans. He returned to duty at Ft. Paso.

Johnson & Nix
INTERNATIONAL TRACTORS AND IMPLEMENTS
Phone 232 Muleshoe, Texas
BACK OF E. R. HART HARDWARE

● PLEASE don't put off this important job any longer. You're going to want all of your equipment in good shape when field work starts. It's our job to put it in condition. We'll handle your repair jobs the way you want them handled if you'll let us know in advance.

Stop in now, or phone us, and get your work on our schedule. Then you're sure to have the machines when you need them.

You know our reputation for repairing farm equipment. That's our business. We have expert mechanics and a well-equipped shop. And our bins are loaded with genuine IHC parts—the same parts that are built into the machines at the factory—and you can't beat them.

Take one day and go over every machine on your place. Tag each one with the things that need to be done. You can count on the same service in our shop that you get from McCormick-Deering equipment in the field. Say when and we'll get busy.

JOHNSON & NIX
INTERNATIONAL TRACTORS AND IMPLEMENTS
Phone 232 Muleshoe, Texas
BACK OF E. R. HART HARDWARE

BE WISE - BE AN EARLY BIRD - ORDER NOW

Cookery QUERY CORNER

How Do You Make a Tame Pie?

Make thick mush with 1 cup corn meal, 4 cups boiling water, 1 teaspoon salt. Chop 1 onion and 1 green pepper; brown in drippings. Add 2 cups ground cooked meat, 2½ cups cooked tomatoes, 1 No. 2 can corn, 2 teaspoons salt, 1 of chili powder.

Cook meat and vegetable mixture until thick. Line bottom and sides of greased baking dish with half the mush; fill with meat mixture; cover with remaining mush. Bake in mud-erate oven (375°F.) about 30 minutes.

The finished Tame Pie should be a light golden brown and crisp on top. This is a hearty, satisfying dish that is easy to make. Serves 8 to 12.

Devastating
...deliberately intriguing...

a perfume that's as subtle a bid for compliments as your newest and most exciting hat...

Speer Drug
Muleshoe — Texas

I AM STILL IN TOWN

Hello, neighbors and friends. I have moved my equipment across the highway from the Muleshoe Elevator in the old Cash building, so bring your tires for

RECAPPING AND REPAIR

We Have the Best Rubber Money Will Buy

Don't send your tires off for recapping
WE GUARANTEE OUR WORK

COME TO SEE US
We are ready now. We thank all of you.

Bunny's & Martin's Place
Muleshoe Texas

FOR A HEARTY FAMILY DINNER



When the family dinner features brisket of beef, good flavor and hearty satisfaction await you! This thrifty cut is simmered gently to delicious tenderness...

Local Happenings

Half Century Club Elects Officers

The Half Century Club met with Mrs. Stone January 10. A pleasant afternoon was spent in visiting and playing games...

following being chosen: Lucy Layne, president; Emma Weyer, vice president; Mande Jones, secretary and treasurer.

The club will meet January 24th with Mrs. Francis Williams.

PROGRESS NEWS

There were 21 present at Sunday school Sunday. Bro. Cole will be here this coming Sunday. Everyone has a special invitation to come.

Mr. and Mrs. C. A. Bishop have returned from Majore, Calif., where they spent the holidays with their daughter, Mrs. John Myrook.

A dinner was enjoyed Sunday in the home of Mr. and Mrs. M. F. Parton by several relatives. Those present were: C. E. Roberts and two sons in the air corps...

WHY BE FAT?

Eat plenty yet lose weight with delicious candy reducing plan. Have a more slender, graceful figure. No exercising. No laxatives.

In clinical tests conducted by medical doctors, 25 persons lost 15 to 18 lbs. average in a few weeks with AVIDS Candy.

30-day supply of AVIDS only \$2.25. If not delighted with results, MONEY BACK on last box. Please

Speer Drug

LAND We have quite a few places for sale but we need more. IF YOU DON'T WANT TO SELL YOUR PLACE DON'T LIST IT WITH US. We Loan Money On Land R. L. Brown The Land Man 110 Wall Street Muleshoe

DID YOUR Roof Leak? WE HAVE PLENTY OF ROOFING MATERIALS. ROLL ROOFING ASPHALT SHINGLES ASPHALT ASPHALT FELTS We are Headquarters For Sherwin-Williams Paints HIGGINBOTHAM BARTLETT CO. MULESHOE GOOD LUMBER TEXAS

band, Mr. and Mrs. M. F. Parton. Mrs. Guy Madison and children visited her parents, Mr. and Mrs. J. L. Atkinson over the week end.

Mrs. Melvin Halford and children, from Oklahoma, are visiting her parents, Mr. and Mrs. Jess Meach.

Mrs. Clarence McMahan and son arrived here last week from Oklahoma.

Wesleyan Guild With Mrs. Fox

The Wesleyan Guild of the Methodist church met with Mrs. Sam Fox for a business session. It was their first meeting of the new year.

MULESHOE FUTURE FARMERS WIN SECOND PRIZE

Members of the Muleshoe Future Farmers chapter of the Muleshoe high school, last week received information from the Texas Livestock Journal that they were second place winners in the subscription contest.

The boys did a great deal of work in getting the subscriptions. A total of 139 were received over a thirty-day period. This chapter was a close second to the Frederick, Oklahoma F. F. A. chapter, which sold 148 subscriptions.

The Texas Livestock Journal contest was conducted over the states of Texas, Oklahoma, Arkansas, and Louisiana. The \$100 prize was offered as a prize will be used in our local chapter fund.

Adams Foresees Seed Shortage

SOURCES OF SEED FOR 1946

Assuming that moisture and soil conditions will be favorable during the spring months for Panhandle farmers to plant the desired acreage, it is safe to assume that there will be a shortage of pure planting seed.

J. K. Adams, county agricultural agent for Bailey county, can supply addresses of all certified seed dealers in Texas.

Mr. Adams would be glad to assist farmers or groups of farmers with making plans for the acquiring of improved varieties of field seeds for planting in 1946.

BUY SAVINGS BONDS

WE HAVE IN STOCK SHELLED CORN SPRING SEED BARLEY Muleshoe Elevator PHONE 58

G. L. Haines Here On Leave

G. L. Haines left Wednesday after spending a leave at home with his mother, Mrs. Bessie Haines, and his sister, Madge Lee.

He arrived in Muleshoe December 25 and spent the holidays at home.

He has been in the Navy 18 months, 12 of which were spent overseas aboard the USS Beckham in the Pacific.

He was in the Beach Battalion and worked in Iwo Jima and Okinawa.

His boot training was finished at San Diego. From there he went to Camp Elliott, Calif., where he spent three weeks and went aboard the Beckham.

He will report to El Paso January 18 for reassignment. Haines resided in Muleshoe before entering the Navy.

Pfc. Alfin Farrell visited here Saturday with her parents, Mr. and Mrs. C. R. Farrell.

AMERICAN HEROES by WOODY COWAN. An illustration of a soldier in a trench during battle.

INVESTMENT in War Bonds has helped win the war and was no sacrifice compared to Pvt. Furman L. Smith's. The brave Central, S. C. lad, who has been awarded the Medal of Honor posthumously, stood between two wounded sergeants and 80 advancing Germans...

Advertise or Possibilize

Behind Your Bonds Lies the Might of America



INDUSTRY MARCHES ON

Great industrial plants in Tennessee are ready to expand for postwar production to add wealth to the Nation that will guarantee Victory Bonds. Twenty-five per cent of the aluminum used in airplanes is produced in this state.

A Tailored Suit Helps Buy Bonds



Each tailored suit for school or business can be made at home at small cost, freeing extra dollars to invest in Victory Bonds. Suit patterns procurable at local stores.

DO YOUR OWN EARTH MOVING WITH THE STOCKLAND HYDROSCOOP. Fast... Simple Economical Hydraulically Operated. Scoops, lifts, carries, dumps and levels without stopping. Has shovel 24" wide; digs 1" to 12" below tractor wheels; scoops up 7 to 10 cu. ft. of dirt in a very short run.

E. R. HART COMPANY Muleshoe Texas

W. D. Wanzor, Auctioneer. SELL YOUR SALE FARM SALES A SPECIALTY. WORK WITH YOU FROM THE TIME SALE IS BOOKED UNTIL IT IS SOLD. For Sale Date Call 143 Muleshoe, Texas

ANNOUNCING
the return of
DR. B. W. ARMISTEAD
OPTOMETRIST

to civilian life and his practice after
four years service in the Armed
Forces

DRS. WOODS & ARMISTEAD
OPTOMETRISTS
Littlefield, Texas

Open For
BUSINESS

24 Hours A Day

Sterling's Cafe

On Clovis Highway—Near John Deere
House

We Serve Lunches - Steaks
Sandwiches - Short Orders

Eb Sterling Owner Muleshoe

LIVING ROOM SUITS
OCCASIONAL ROCKERS
PLATFORM ROCKERS
NICE USED CHIFFONIER

New FURNITURE Used

McCormick's

Phone 170 Muleshoe, Texas

NEW CARS
NEW QUALITY
NO QUANTITY

Yes, we have a great new Chevrolet, the finest Chevrolet ever built—but, unfortunately, not enough of these new cars yet to satisfy all the demands. Until we have one for you, continue to conserve your present car. Let us keep it in "A-1" condition with "A-1" servicing, designed to give you the best possible car performance. Come in today . . . and regularly!

1937 CHEVROLET TRUCK FOR SALE
C. & H. CHEVROLET CO.
Muleshoe, Texas

STEGALL CLUB

The Stegall Home Demonstration Club met Jan. 2, 1946, in the home of Mrs. S. P. Phipps. The new president, Mrs. A. N. Arm, was present. Not having our new books, there was no regular program.

After discussion we decided to change our meeting time from 3 to 2 o'clock p. m. It being our custom to give each outgoing president a small token of appreciation, the secretary was appointed to buy the gift, using club funds.

The next meeting will be in the home of Mrs. Brumalow, January 16, at 2 p. m.

MULESHOE CLUB

The Muleshoe Home Demonstration Club held their first meeting of the year January 10, in the home of Mrs. W. H. Awtry, with our new president, Mrs. Zimmer, presiding.

Mrs. Wilson gave a lesson on hot beds for home gardens.

Muleshoe Lodge

No. 1237 A.F. & A.M.
Regular Meeting Second Tuesday Night of Each Month
Vance Wagon, W. M. - R. J. Klump, Secretary
—Visitors Welcome—

Guaranty Abstract Company

FAT R. BOBO, Owner
— Office in Court House —
Phone 97 — Muleshoe

Covered Buttons

And Buckles
Custom Made Belts — Machine Buttonholes

GOLD and SILVER SPOT TRIM

Mrs. M. G. Bass
3rd House North of Hospital

STARS IN SERVICE

CHARLIE BEETHAM
ONE OF THE GREATEST MIDDLE-DISTANCE RUNNERS TO REPRESENT OHIO STATE UNIV.

BUT FOR THE LAST FEW YEARS HE'S BEEN A REPRESENTATIVE OF THE WORLD'S GREATEST NAVY!

BUY MORE WAR BONDS

U. S. Treasury Department

cussing "leftover" business from last year's meetings and learning more of the duties of each club official.

Mrs. Dave St. Clair, our new member, gave a report of last council meeting.

The club voted to meet at 2 o'clock instead of three in order for the mothers to be back home when the school children return.

Our next meeting will be at Mrs. Neil Smith's, January 23 at 2:00 p.m.

The following members were served a plate of cheese sandwiches, cocoa cake and tea or coffee.

Mesdames Bill Simpson, Jim Henderson, Andrew Whitner E. J. Campbell, The hostess also the new member, Mrs. Dave St. Clair and a visitor, Mrs. Henry Higginbotham.

Don't forget the new meeting time, 2:00 p. m.

— BUY SAVINGS BONDS —

THE Beauty Box
WELCOMES YOU

PERMANENTS—
—HAIRDRESSING—
—MANICURES—

We carry a full line of Nerma cosmetics, and will give free demonstrations every Tuesday.

OPERATORS
MRS. **Bernice Amerson**
Mrs. Ed Myers
2 blocks south of locker plant

Watson Club

The Watson Home Demonstration Club met Wednesday, January 9, 1946, in the home of Mrs. Truitt L. Smith with five old members, one new member and one visitor present.

Our program material failed to reach us so the time was taken up in nominating chairwomen for the various standing committees; in dis-

Honorable mention goes to our new secretary, Mrs. Lawler, who walked three miles through the snow to perform her duties.

At 2 o'clock, January 24, the club will meet with Mrs. Aylesworth. All members are urged to be present. Sandwiches, coffee and cake were served to Mesdames Ila Mae Lawler, Tom Zimmer, Ernest Holland, J. E. Day, J. M. Holland, Laurette Wilson, D. R. Aylesworth and the hostess, Mrs. Awtry.

— BUY SAVINGS BONDS —

BUBBLES SEZ—



The first thing a sweater girl learns is that woolens thrive on soap and water. But with soap so scarce, we must keep turning in UGET FATS to help make it! Remember, where there's fat, there's soap. So keep on saving—help make more soap!

APPETIZING
Plate Lunches

We Serve Lunches Until 10 p. m.
Open 6 a. m. -- Close 12 midnight

Open Every Sunday

BILL'S CAFE
Muleshoe, Texas

In Stock Now!

PROPANE BOTTLES



REGULAR
100 LB.
I. C. C.

Baker Flash-O-Gas

ACROSS STREET NORTH OF COURT HOUSE

Muleshoe, Texas

Luna Snow

IS NOW OPERATING THE
MAGNOLIA SERVICE STATION
On Morton Highway, across from
Gilbreath Seed & Feed

WE HANDLE
MAGNOLIA GAS and OIL
GREASING WE FIX FLATS

Byron Jackson Pumps

CASING and ENGINES
ROTARY DRILLING
Now available for this territory
from Lubbock

FOR EARLY DELIVERIES AND SERVICE, WRITE OR PHONE

WATER DEVELOPMENT CO.
2806 AVENUE H LUBBOCK, TEXAS PHONE 4200

ATTENTION FARMERS

LISTEN TO THE
KICA FARM PROGRAM
Each Morning 7:00 Until 8:00
and 12:45 Until 1:00

DAILY MARKET AND WEATHER REPORTS AND FARM NEWS BY

C. J. TODD
Radio Farm Editor

KICA
CLOVIS

News Briefs

Mr. and Mrs. Harold Jacobs and small son, Douglas of Springfield, Illinois, came in Thursday to visit with her sister, Mrs. Sam Fox.

Mrs. Holly Buey returned from Amarillo Thursday where she had been visiting Mrs. Ray Wagner.

Mrs. Snow Davis is in Vernon

with her mother, Mrs. R. E. Brunson, who is seriously ill.

Mrs. Grant Combes and Mrs. Wagner of Amarillo visited here with Mrs. Lila Melendy last week.

Mr. and Mrs. N. H. Greer were in Amarillo the first of the week on business.

Mr. and Mrs. Kenneth Jennings left last week for Los Angeles, Calif., where they are to make their home. He has been connected with Jennings Food Store the last

few weeks, since he and Mrs. Jennings received honorable discharges from the service.

Reyce Lowry, Margarte Ann Johnson, Billye Jenkins, Bill Jim St. Clair, Robert Harvey, L. J. Sanders and Johnnie Seid attended the basketball game Friday at Level-land between Muleshoe and Level-land.

Mr. and Mrs. W. F. Harrison and family returned from Tupelo, Miss., last Thursday, where they spent the Christmas holidays with Mr. and Mrs. Harrison's sisters, Mrs. G. C. Franks, Mrs. Troy Kelly and Mrs. Rob Dean, whom he hadn't seen in twenty-four years. Mr. and Mrs. G. C. Franks accompanied them back for a visit with other relatives here.

Pat Sanders and family are moving away from Bailey County and will make their home at Visalia, Calif. They have been residents in the Enochs community.

Mr. and Mrs. L. L. Newton, of Lander, Wyoming, visited here over Sunday in the home of Mr. and Mrs. Huyck. Mrs. Newton and Mrs. Huyck are cousins. Mr. Newton, a lifelong newspaperman, has recently sold his paper business at Lander to a son and he and the Mrs. are taking it easy for a time. He had appreciated visit to The Journal and talked shop for awhile before leaving for home.

Mr. and Mrs. J. K. Adams spent the week end with his mother, Mrs. J. H. Adams, who underwent a major operation in the Lubbock General Hospital Thursday morning.

Mrs. Adams is improving as well as can be expected.

Mr. and Mrs. Jim Cook of Clayton, N. M., came in Saturday to visit with Mr. and Mrs. Olen Jennings, and other friends.

Behind Your Bonds Lies the Might of America



SHIRTS AND SHRIMP
Mississippi will do its part to guarantee Victory Bonds through its varied production. One-third of the nation's blue chambray shirts are made there; 80 per cent of the Nation's shrimp are caught in its waters. It has the world's largest shrimp and the world's largest oyster industry. It has more settle-ment than any other State.

We're Still Buying HOGS
At Muleshoe -
—We are in the market for your hogs at all times and we are paying —
TOP MARKET PRICES
Just bring them to the old location.
—We are also supplying Muleshoe merchants with meat and are thus keeping in touch with our old friends here.
Starkey Packing Company
Muleshoe — Texas

Gotta Bow to You!
... admits SUPERMAN

He's 'outa this world!—the way he accelerates, and wings his way through "the funnies." But listen—seriously—you've now got him downright in the mood to admit that your car's got something, too... winging its way on the exhilarating power of today's great new anti-knock gasoline...

It's new-day Conoco N-tane!

This is new-day gasoline that brings you the essence of all our experience in making high-octane air fuels. And because we had a flying start... because we had our long-standing record of pre-war excellence... you are right to expect all the more from new-day Conoco N-tane.

It votes liberal on mileage... that's Conoco N-tane!

It's your battery's Winter helper... that's Conoco N-tane!

And... AND!... the pride you take in Conoco N-tane's pick-up—in its prowess on the hills—isn't marred by all sorts of ping-ping-ping. No fooling you on anti-knock... so just give an ear to whispering Conoco N-tane. Try it today, it's habit-forming.

CONOCO
N-tane
NEW-DAY GASOLINE

ACROSS THE STREET NORTH OF COURT HOUSE
ALL KINDS OF PLUMBING SUPPLIES.
Lambert Plumbing Shop
PHONE 94
Muleshoe, Texas

Steed Funeral Home
Arrangements Carefully Handled
Ambulance Service Anywhere
Very Reasonable
PHONE 97
Muleshoe, Texas

Dr. G. A. PITTMAN
Chiropractor
Office Located First Door North of New Theatre
Chiropractor Adjusting
Colon Therapy — Physio-Therapy — Hungarian Bath
Mrs. Pittman — Technician

R-U-AWARE?

SECRETARY BIRD
THIS NOTED "SHAKE-WALKER" OF AFRICA GETS ITS NAME FROM THE LONG FEATHERS ON EACH SIDE OF ITS HEAD, RESEMBLING A QUILL BACK OF THE EAGLE.

Our Armed Forces got their name for their coverage, fighting ability and loyalty... THE POOL INSURANCE AGENCY gets its name for its integrity and ability to take care of insurance needs and for its prompt and fair settlement of claims. Drop in, anytime... we're always at your service.

The Pool Insurance Agency
Lee & Myron
Muleshoe — Gilbreath Bldg.

COUNTY TREASURER'S FINANCIAL REPORT, DEC. 31, 1945.
Report of Helen Jones, County Treasurer of Bailey County, Texas, of receipts and expenditures from Oct. 1, 1945, to Dec. 31, 1945, inclusive:

GENERAL FUND—1st CLASS	
Balance last report	18,504.68
To Amount received during Quarter	13,855.84
To amount paid out since last report	6,595.03
Amount to Balance	25,765.29
Balance	32,360.32
Balance	32,360.32
ROAD AND BRIDGE FUND,	
Balance last report	14,645.66
To Amount received during Quarter	7,254.86
By Amount paid out since last Report, Ex. "B"	4,548.58
Amount to Balance	17,351.94
Balance	21,900.52
Balance	21,900.52
JURY FUND	
Balance last report	3,866.44
To Amount received during Quarter	641.24
By Amount paid out since last Report, Ex. "A"	126.80
Amount to Balance	4,381.68
Balance	4,507.68
Balance	4,381.68
ROAD AND BRIDGE PRECINCT NO. 1 FUND	
Balance last report	3,238.81
To Amount received during Quarter	60.00
By Amount paid out since last report, Ex. "D"	2,146.32
Amount to Balance	1,152.49
Balance	2,258.81
Balance	2,258.81
ROAD AND BRIDGE PRECINCT NO. 2 FUND	
Balance last report	9,665.64
To Amt. Received Since Last Report	10.00
By Amount paid out since last report	1,504.19
Amount to Balance	8,171.45
Balance	9,875.64
Balance	8,171.45
ROAD AND BRIDGE PRECINCT NO. 3 FUND	
Balance last report	664.83
To Amount received during Quarter	1,260.00
By Amount paid out since last Report, Ex. "F"	1,765.97
Amount to Balance	118.86
Balance	1,884.83
Balance	1,884.83
ROAD AND BRIDGE PRECINCT NO. 4 FUND	
Balance last report	1,513.47
To Amount received during Quarter	1,310.00
By Amount paid out since last Report, Ex. "I"	2,697.15
Amount to Balance	166.32
Balance	2,823.47
Balance	2,823.47
COURT HOUSE AND JAIL FUND	
Balance last report	628.38
To Amount received since last Report	961.28
By Amount paid out since last Report, Ex. "E"	741.04
Amount to Balance	946.62
Balance	1,586.66
Balance	1,586.66
GENERAL "SINKING" FUND	
Balance last report	1,478.47
To Amount received during Quarter	960.87
Amount to Balance	2,439.34
Balance	2,439.34
Balance	2,439.34
ROAD AND BRIDGE "SINKING" FUND	
Balance last report	990.23
To Amount received during Quarter	3,231.99
By Amount paid out since last Report, "Ex. J"	555.97
Amount to Balance	3,666.25
Balance	4,222.22
Balance	4,222.22
IMPROVEMENT "SINKING" FUND	
Balance last report	543.88
To Amount received since last Report	1,281.16
Amount to balance	2,225.04
Balance	2,225.04
COURT HOUSE AND JAIL "SINKING" FUND	
Balance last report	4,217.33
To Amount received since last report	2,591.43
By Amount paid out since last Report, Ex. "K"	900.00
Amount to balance	6,008.76
Balance	6,808.76
Balance	6,008.76
ROAD DISTRICT NO. 1 "SINKING" FUND	
Balance last report	134.59
To Amount received since last Report	10.00
Amount to Balance	144.59
Balance	144.59
RECAPITULATION	
Jury Fund, Balance	4,381.68
Road and Bridge Fund, Balance	17,351.94
General County Fund, Balance	25,765.29
Road and Bridge Fund, Prec. No. 1, Balance	1,152.49
Road and Bridge Fund, Prec. No. 2, Balance	8,171.46
Road and Bridge Fund, Prec. No. 3, Balance	1,118.86
Road and Bridge Fund, Prec. No. 4, Balance	166.32
Improvement Fund, Balance	67.64
Court House and Jail Fund, Balance	846.62
General Sinking Fund, Balance	2,439.34
Road and Bridge Sinking Fund, Balance	4,222.22
Improvement, Sinking Fund, Balance	2,225.04
Court House and Jail Sinking Fund, balance	6,008.76
Road District No 1 Sinking Fund, Balance	144.59

THE STATE OF TEXAS, County of Bailey. Before me, the undersigned authority, on this day personally appeared Helen Jones, County Treasurer of Bailey County, who being by me duly sworn, upon oath, says that the within and foregoing report is true and correct.

HELEN JONES, County Treasurer.
Sworn to and subscribed before me this 7th day of January, 1946.
M. G. Bass, Clerk, County Court, Bailey County, Texas.
(SEAL)

BLONDIE RAY SERVICE STATION
CONOCO GASOLINE AND OIL
Muleshoe "Your Mileage Merchant" Texas

WE HAVE JUST RECEIVED

- Model A. Pistons and Rings
ALMOST ANY SIZE
- Ready Cut Floor Mats
FOR A FEW LATE MODELS
- Scissor Jacks
THAT YOU CAN DEPEND ON
- Steering Wheel Spinners
- Box End Wrenches and Pliers
- Four-Way Lug Wrenches
- Tail Light Lens to fittum
- Ring Squeezers
- Hot Patches and Clamps
- AND A FEW OTHER ARTICLES

COME IN—
WE MIGHT LET YOU HAVE A FEW THINGS

BEAVERS MOTOR SUPPLY
Muleshoe — Texas

CLASSIFIED

Advertisements in this column cost 2c per word for first insertion and 1 cent additional per word for each subsequent insertion.

FOR SALE—160 acres irrigated land, 5 1/2 miles from Muleshoe. New irrigation well, 23 acres alfalfa. Priced to sell. Doc Wilhite. 52-tfc

WANTED

Your dead hogs, cattle, horses, calves and sheep (with hides on). We remove them **FREE OF CHARGE**—and pay phone charges. Call collect. The Muleshoe Locker Co., Phone 133, agent for

THE MULESHOE DEAD ANIMAL SERVICE
Branch of the Clovis Rendering Co.

FOR SALE—1, 2 or 3 business lots south of AAA office. S. E. Goucher. 52-tfc

FOR SALE—1945 model Ford Tractor with 2-row equipment. Practically new. City Wrecking Co., Littlefield, Texas. 2-3tp

FOR SALE—Registered Shorthorn Bulls and Heifers, 3 miles east and 7 north of Muleshoe. F. L. Wenne. 2-3tp

FOUND—A Collie. Quentin Robinson. 1tc

FOR SALE—two 4 row tractor, 2 1-2 miles north Maple. O. D. Darland. 3-2tp

PIGS FOR SALE—8 weeks old, 5 shoats, weight about 60. Also registered Farmall, Lister, Cultivator, 3 miles north, 1 1-2 East Muleshoe. R. B. Matthews. 2-3tp

FOR SALE—Windmill, 30-ft steel tower, 6 ft. mill, 40 feet 1 1/4 inch pipe and cylinder. See W. M. Wiltterding. 2-2tp

FARM HOME FOR SALE—9 1-2 acres, on Clovis highway, 3 miles from Muleshoe. Modern house, 6 rooms and bath. Natural gas and electricity. Terms can be arranged. See David Bates. 2-2tp

FOR SALE—R. C. Case tractor, 2-row planter, also John Deere model B, fully equipped. J. M. Murrah, miles northwest of Muleshoe. 52-4tp

PAPERING AND PAINTING—J. E. McWhorter, southwest court house. 46-1fc

FOR SALE

—100 acres 8 miles northeast of Muleshoe. \$55 per acre.

—160 acres 2 1-2 north Muleshoe.

—160 acres 9 miles west Muleshoe.

—1 four-room house well located.

—1 three-room house, close in.

—1 two-room house to be moved.

EDDIE LANE

Muleshoe Texas

FOR RENT—A two room apartment located on third block east of the post office. See Lois or Naomi West. 1tp

FOR SALE—Windmill 40 ft. tower, good 6 ft. wheel, overhead tank 6x6 ft. on tower, 50 ft. 2 1/2 inch pipe and cylinder at Y L school See Robert Preucure. 2-2tp

FOR SALE—1939 Ford truck in condition. Would trade for car. S. D. Clements, Route 1, Muleshoe. 3-3tp

FOR SALE—40 acres of land for rent with or without equipment. New 4-wheel trailer, 3100 lbs. of Second year Hybrid cotton seed, 125 White Leghorn hens, 6000 lbs. ground mixed corn, alfalfa, hegarri bundles, 2 miles west on Clovis highway. First house across track.

GAS WATER HEATERS, kerosene heating stoves. Berry Electric Co. 50-tfc

BEAUTIFULLY marked, broad-breasted Bronze Turkeys, Tom's \$8; Hens, \$6. Julia M. Harre, Muleshoe, Texas. 1-4tp

STRAYED—Black saddle horse weight 1000 pounds, 6 years old. Reward. Notify C. C. Curry, Route 1, Clovis, New Mexico. 1-4tp

FOR SALE—12x14 house, two windows and one door with screens, shingle roof, sheetrock finish, on 4x 6 skids. Also new windmill and tower. Gordon Murrah. 2-2tp

FOR SALE—one late model John Deere 1940 4 row tractor, fully equipped. East on Plainview highway to county line, 3 miles north. S. H. PIERCE. 2-3tp

FOR SALE—One brooder house. Inquire at Spence Radio Shop. 2-tfc



McGEE'S REAL ESTATE SPECIALS

—80 acres close to town, well improved, all modern, good irrigation, butane, house at well, really fixed up to raise hogs, some alfalfa. \$125 per acre.

—160 acres, good improvements, close to town, under irrigation, 25 acres of alfalfa. \$90 per acre if sold at once.

—40 acres, improved, all level land, in shallow water, \$3250.

—11 acres, nice new house, hardwood floors, \$2250.

—80 acres choice land, new number 14 pump, and motor. \$800.00 per acre.

—120 acres, well improved, under irrigation, red land. You will have to see this farm to appreciate it. \$125 per acre.

—One of the best 5-room houses, venetian blinds, as good a location as you will find in town. \$5000.

—5-room house, \$4250.

—5 rooms and bath, basement, nice three-room apartment, \$5500.

—We have some residence lots and several good business lots.

Come in and give us your listings, as we are badly in need of 160 acres and smaller tracts. We especially invite you to come in and see us about your sales and trades.

General Line of Insurance.

J. A. McGEE

Muleshoe, Texas.

WHY BE TROUBLED?

With an itchy scalp? We carry a shampoo for all type scalps. These are some of the shampoos that we have: Lucky Tiger Coconut Oil Tar Mangle, Mahdeen, Dixol Shampoo, Glovers, Drene, Coronation, Fleeca Dandruff Remover. Special for the next two weeks, 11-2 Jar of DeLuxe Shaving Cream.

LANE'S BARBER SHOP

FOR SALE—159 acres across road north of Springlake school, 139 acres of wheat, on REA and telephone line. Ideal location for country store. See Mrs. H. W. Sigman, Earth, Texas. 3-2tp

LOST—A silver bracelet with Gummer's Wings on it. Return to Mrs. Eulyn Phipps, or Guy Elliot, at Wagon's Grocery. 3-2tp

—14x28 house to be moved, built-in cabinet. Must sell.

—2 bedrooms, living room, kitchen and kitchenette, bath, four closets, hardwood floors throughout, venetian blinds, good location, extra nice shade trees. Priced to sell.

—159 Acres, all in cultivation, 133 acres summer fallowed wheat, 60 ft. to water. R. E. A. Five room house located 3 miles from Earth, Texas.

Let Us Serve You

BRAY'S INSURANCE AGENCY
AND REAL ESTATE
Phone 147 - Office Over the Bank
Muleshoe, Texas

FOR RENT—6-room house at Hub, 4 miles south of Friona. F. L. Wenne. 2-2tp

FOR SALE—1939 MTA Twin City Tractor, with 4-row equipment. M. L. Edwards at Goodland, Texas. 4-3tp

Office Hours

MONDAY - FRIDAY
AND
SATURDAY
2 p. m. to 6 p. m.

S. E. Goucher
Chiropractor

JUST RECEIVED

65 Complete Genuine New Copper FORD RADIATORS

Stovall-Booher
Radiator Service
Complete Service Department
Plainview Texas

FOR SALE

WE'VE GOT IT! The only power post hole digger on the market with right front side mounting. The Kirby Digger is the lowest priced one which really does the job. Johnson & Nix. 3-3tc

WANT TO LEASE—Quarter or one-half section of land. Will pay cash lease. Joe Sinnacher, Rt. 2, Muleshoe. 3-2tp

FOR SALE—5-room house with 38-ft lot. See J. L. Page at Grammar school in Muleshoe. -tp

FOR SALE—Bear Cat Feed Mill like new R E Peugh, Jr., Rt. Muleshoe. 3-3tp

LOST—A man's brown kid glove. Fur lined. Return to Richard Dennis at City Cleaners. 1tc

IRRIGATED FARM FOR SALE

3 1/2 miles north of Earth, Texas, on west side of road. One of the best hog farms in Lamb County. Priced for a short time at \$80 per acre, 1-16 of mineral rights reserved. Subject to change in price at any time. Pumping water now W. A. Rundle owner. 1-4tp

FOR SALE—Two 5-room houses now being built across street from hospital. Reasonable terms and monthly payments. S. E. Goucher. 52-tfc

MONUMENTS—Why buy from a picture, they are deceiving. Come to our yard in Clovis where you can see what you are getting. CLOVIS MONUMENT CO., 208 W. Grand Ave., Clovis, N. M.

BURKHEAD'S SPECIALS

—320 acres of good sandy land for \$35 per acre, fair improvements and possession now. S. W. of town.

—160 acres 3 miles of Muleshoe, well improved with possession if sold within the next few days, and the price is right.

—80 acres three miles out, worth the money. Well improved, modern, and under irrigation. Some alfalfa—about 15 acres. Priced at \$10,500 and worth it.

—Have some nice small tracts. One nice 10-acre tract and well improved with possession now. Worth the money.

—Have some nice city property now for sale worth the money. Some new houses for sale, some old ones too.

—Now we have won the war and let's make 1946 the largest and best year of them all.

—We have been out for about 8 weeks but we are back on the job again and let's make a trade.

BURKHEAD & BRISCOE
Your Friendly Real Estate Man
Muleshoe, Texas

FOR SALE—Baled alfalfa hay, Gordon Murrah. 3-2tp

FOR SALE—1940 Dodge Army Truck and Hobbs trailer. Low mileage. Price \$1,300 complete. See Charles L. Lennau at Lennau Lumber Company. 1tc

Political Announcements

The following announcements for public office are made subject to the action of the Democratic Primary, Saturday, July 29, 1946.

For County Judge and Ex-officio County School Superintendent
CECIL H. TATE

For Sheriff, Tax Assessor And Collector:
J. C. BUCHANAN

For County and District Clerk
M. G. BASS

For County Treasurer:
HELEN JONES

For Commissioner Prec. 1:
M. D. KING

For Commissioner Prec. 2:
W. L. Key

Fashion is focused on your throat



With the new important necklines... your throat must be graceful, lovely. Use DuBarry Derma-Sec Formula, the extra-luxurious throat cream by Richard Hudnut... see how it softens and smooths your skin!



For a limited time only—we offer you a 2.00* jar of Derma-Sec for only 1.00!* Come in today!

Western Drug Co.
"THE LEADING DRUG STORE IN MULESHOE"

FOR SALE—Ford tractor and equipment, 40 acres of land for rent, 4-wheel equipment. New 4-wheel tractor, 2160 lbs. second year hybrid cotton seed, 125 White Leghorn hens, 6000 lbs. ground mixed corn, alfalfa, hegarri bundles, 2 miles west on Clovis highway. First house across track. 3-3tp

Reunion Held At Harrison Home

A family reunion was held at the home of Mr. and Mrs. W. F. Harrison Wednesday, January 9th, honoring Mr. and Mrs. G. C. Franks of Tupelo, Miss. Those attending the affair were Mr. and Mrs. C. L. Harrison and family of Wellington, Texas, Mr. and Mrs. A. E. Harrison and family of Pleasant Hill, N.

There were forty relatives present and a delicious dinner was enjoyed by all.

MAYBE
You Can Make Money Without ADVERTISING



In The Market For Your

GRAINS and FIELD SEEDS

SUDAN - HEGARI - CANE - MILLET

H. D. KING GRAIN & SEED

Phone 134 — Muleshoe

JENNINGS FOOD STORE

PHONE 134 WE DELIVER

- Oranges, 10 lb. bag ----- 70c
- Raisins, 2 lb. ----- 29c
- New Potatoes, per lb. ----- 10c
- Lettuce, large heads ----- 15c
- Sour Pickles, pt. jar ----- 29c
- Coffee, Del Monte, in tins ----- 34c
- Apple Sauce, No. 2 can ----- 17c
- Pure Lard, 20 lb. pails ----- \$3.85
- Sardines, tall can ----- 14c
- Jello Pudding, ----- 8c
- Ham, center cuts, per lb. ----- 49c
- Beef Roast, AA, per lb. ----- 27c
- Pig's Feet, large jar ----- 42c
- Pork Chops, center cuts, lb. ----- 37c

WE PAY MORE FOR YOUR EGGS

What We All Wanted Has Come To Pass---

We had all prayed that just such a snow would fall in this territory—now it has come and its benefits to our people cannot be calculated.

Let us strive in 1946 to take advantage of and improve the situation Nature has given us—good land, good climate, and the opportunity to produce food and feed for ourselves and others.

War Bonds and Stamps May Be Bought At This Bank or the Post Office

Muleshoe State Bank
Member Federal Deposit Insurance Corporation