

# The QUITAQUE TRIBUNE

VOLUME 7 — NUMBER 18

QUITAQUE, BRISCOE COUNTY, TEXAS — THURSDAY, OCTOBER 13, 1966

PRICE FIVE CENTS PER COPY

## P-TA Meeting Well Attended

The Quitaque Parent-Teacher Association met Monday in regular session with a good attendance. The meeting was called to order by the new President, Mrs. Elmer Berryhill. G. R. Colvin, parliamentarian, led the group in the salute to the flag and Supt. Herman Moseley led the invocation.

The Executive Committee presented the recommendation that the local group join the National P-TA in order that it might become an affiliated P-TA. After a discussion period the motion was adopted. Another motion of business was to set the dues at \$1.00 per member to cover the National dues, which are 40¢ per person, and to pay for the yearbooks. Another item of business was the adoption of the By-Laws for the local group. The Executive Committee brought suggestions of ways to raise money to meet the budget for the coming year, among them being two "42" tournaments, one in October and one in April. Also, the P-TA plans to have chili suppers before basketball games whenever possible.

Following the business meeting, the speaker, Mrs. Joe Taylor, was introduced by the Program Chairman, Mrs. Truman Metrell.

The month of October is Child Health Month and Mrs. Taylor spoke on Child Health Care and presented facts which were very enlightening to the listeners. Her discussion was very interesting and it impressed through intensive study. Some of the items presented in her talk were that 1 out of 16 babies born have a birth defect of some kind, with 700 each day being born in the United States; there are over 1000 defects that can affect a baby at birth. Hospitals are using so many tests now that many of these defects are caught before the new born baby leaves the hospital and many more can be detected in early childhood if taken to a physician. There are two birth defect centers in Texas, one at Dallas and another at Galveston.

Plainview has recently established a center, the High Plains Center, located in the building formerly used for the day nursery center, and will be for care and rehabilitation of the mentally retarded. Dr. Mary Bussell gives untiringly of her services to this center.

Mrs. Taylor belongs to a club in Lockney that has taken the project of helping the Latin-Americans to help themselves. The project is called "Operation Healthy Baby." These young mothers are teaching classes in cooking, sewing and cleanliness to the Latin American mothers.

The Quitaque P-TA expresses its sincere appreciation to Mrs. Taylor for taking the time to come here and tell of some of the things that are being done for the handicapped.

The Fifth Grade had the highest percentage present for the Elementary grades Monday night and the Juniors had the highest in high school.

## MRS. JAMES MAY HONORS MOTHER ON HER BIRTHDAY

Mrs. James May honored her mother, Mrs. J. W. Lutts of Estelline with a birthday dinner in observance of Mrs. Lutts 61st birthday anniversary, Sunday, October 9. Those present to enjoy the day together were Mr. and Mrs. Lutts, Mr. and Mrs. Ed Whitehorn of Dimmitt and Mr. and Mrs. Arnold Johnson and children.

## FUNERAL HELD SATURDAY FOR BARNEY W. BUCKELEW

Funeral services for Barney Webster Buckelew, 61, were held at the First Baptist Church here Saturday, October 8 at 3 p. m., with the Rev. J. E. Lee of Plainview officiating. He was assisted by Rev. Bill Curry, pastor. Burial was in Rest Haven Cemetery under the direction of Quitaque Funeral Home. Pallbearers were Volley Hodges, Leo Reed, Joe Tiffin, Joe Edd Helms, Junior Crowell and Howell Tiffin.

Mr. Buckelew was found dead in his hotel room at Fort Worth on Thursday of last week. Death was attributed to pneumonia. He was a member of Morton Springs Baptist Church.

Mr. Buckelew spent almost two summers on the Vernon Cagle farm helping with the crops. He had been gone from here a week when word was received that he was dead.

Barney Webster Buckelew was born at Hugo, Okla., July 5, 1905. He was the son of the late Mr. and Mrs. J. M. Buckelew.

Survivors include two sons, D. B. Buckelew of Dallas and Billy Ray Buckelew of Lubbock; three grandsons and one granddaughter; five half sisters, Mrs. Vernon Cagle, Mrs. E. G. Reed and Miss Linnie Buckelew, all of Quitaque, Mrs. Garrett Morrison of Post and Mrs. C. R. Cannon, Jr. of Garland; two half brothers, Frank of Quitaque and Rev. Richard Buckelew of Overton; and his stepmother, Mrs. J. M. Buckelew of Quitaque.

## SID MCFALL IS HOME AFTER TWENTY-DAY STAY IN HOSPITAL

Sid McFall returned home Friday of last week after spending 20 days in the Plainview Hospital and Clinic. Mrs. McFall reports that he is feeling pretty good.

Mrs. W. E. Morrison, Mrs. Ethel Tracy and Ina and Euna Bradshaw visited their brother, H. T. Bradshaw, at Claude on Thursday of last week.

Mrs. R. J. Harmon, Mrs. A. C. Barrett, Mrs. Orlin Stark and Miss Gladys Stroup attended a W.M.U. meeting at Cone last Thursday.

## LOCKNEY YOUTH NEEDS A HELPING HAND

H. C. Gilley, of Lockney, the star route mail carrier from Lockney to Quitaque reported to friends here one day this week that he has a young neighbor in Lockney who needs blood.

The youth, Steve Williams, is an internal bleeder and he requires from 150 to 200 pints of blood each year for transfusions to replace the blood he loses due to his affliction.

Mr. Gilley reports that Steve, who is the son of a teacher in the Lockney schools, is a very deserving young man and worthy of help.

A blood bank from Fort Worth will be in the basement of Lockney General Hospital on Monday, October 17 from 7 a. m. until 1 p. m. to receive blood from donors for this lad.

According to Mr. Gilley the civic clubs in Lockney are behind this effort to aid this young fellow and they are going to try to secure 200 pints of blood for Steve Monday.

If there are those here who would like to give blood and want to make an appointment for a certain time, they may do so by getting in touch with O. R. Stark at the bank. He has the appointment sheet there. If it makes no difference what time you go, then you may go directly to the hospital and await a turn.

## NEW PATTERNS ON THE LAND

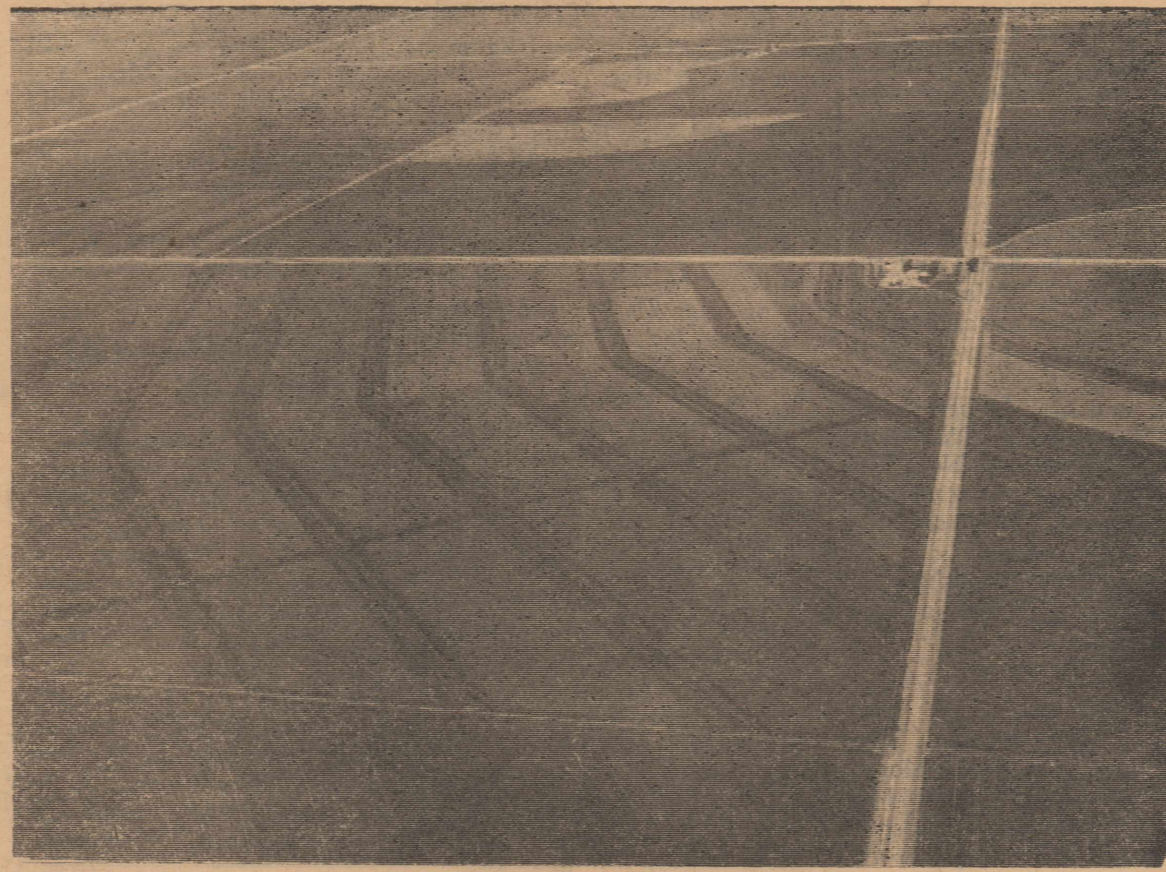

A level, closed end, parallel terrace system installed on sandy soils very similar to local soils. L. J. Bedwell, Jr. has completed a terrace system of this type at Gasoline.

☆☆☆

"Texans built enough of the new, evenly spaced parallel terraces last year to reach from Texas to Maine — more than 2,200 miles," according to H. N. Smith, State Conservationist, Soil Conservation, Temple. "In fact, nearly half the terraces built in Texas were the new kind."

Co-operators with local conservation districts built more than 5,000 miles of all kinds of cropland terraces last year. 2,265 miles were parallel, as compared to 984 miles in 1965, 440 in 1964.

"This isn't just another Texas brag," Smith continued. "It just shows how popular these modern terraces are becoming. The amount built has doubled two years in a row."

"Terraces spaced an even number of rows apart and without point rows are called parallel terraces," P. M. Price, Texas State Conservation Engineer,

☆☆☆

SCS, pointed out, "They really save time and money for the farmer and they do a good job of conserving soil and water."

Parallel terraces are spaced to fit both the farmer's equipment and the lay of the land. For example, they might be built 24 rows apart or 72 rows apart, depending upon the slope. Three, four, six, or eight-row equipment could be used in either of the above cases.

Designing, laying out and building this kind of terrace system, however, is not an easy job. Price said it takes more engineering time to design and stake a parallel system. They may cost more to build. Shorter terraces with more graded waterways may be needed. More cuts and fills are used.

"Our engineers are willing to take extra time to figure out parallel terraces," Price said. "Some short cuts have been developed and we're getting more

☆☆☆

efficient in working out these modern conservation systems."

Price thinks that in another year or two, 50 to 75 percent of the terraces built in Texas will be the parallel type.

Landowners and operators like them—from city farmers to soil and water conservation district supervisors. They are easy to plow and they save time and fuel. They also eliminate or greatly reduce short rows of uneven length-point rows. Some landowners say they would not have built terraces if SCS had not worked out these which are much easier to farm.

"Cost share from the Great Plains Conservation Program and the Agricultural Stabilization and Conservation Service has helped many farmers build these terraces. Technical help from the SCS and loans from the Farmers Home Administration have helped get this job done," Price concluded.

## REVIVAL MEETING STARTS SUNDAY AT QUITAQUE BAPTIST CHURCH

### Zip Code Cards Being Delivered

Beginning on Wednesday of this week, cards are being delivered to every resident of the Quitaque area, Postmaster Jarrell Rice reported.

Each card will have spaces for addresses the housesolder wishes ZIP-coded.

After placing their uncoded addresses on cards, preferably printed legibly, they may be dropped into any letter box or returned to their carrier. The Quitaque Postoffice will add the appropriate zip codes and return the cards to the mailer. "No postage is needed," Mr. Rice said.

The project is part of Postmaster General Lawrence F. O'Brien's program to make zip codes more accessible to the mailing public.

In addition to the cards for addresses, a special notice advising each resident of his local zip code will be delivered.

The cards carry a message from Postmaster General O'Brien advising that zip coded mail helps provide better service.

In completing the cards, only the street address and city and state are required. Individual names should not be listed.

Postmaster Rice emphasized the importance of including a return address in the front of the cards so they may be returned after addresses have been coded.

Incomplete addresses which are submitted but cannot be zip coded by the local postoffice, such as those in a city like Washington, D. C. which has the same street names in the Northeast, Northwest, Southeast and Southwest sections, will be sent to the appropriate cities and the codes will be added there.

Additional cards are available from your carrier or from the Post Office.

Mrs. Sam Stone of Turkey, Mrs. W. H. Kendall and Mrs. M. B. Morris of Childress were Quitaque visitors Tuesday.

Mr. and Mrs. James Hawkins and children of Turkey visited her parents, Mr. and Mrs. John King Sunday afternoon.

Mr. and Mrs. King moved their house, which was located southeast of town, into town last week. Their new home is now located next door to Mrs. Daisy Bedwell in the east part of town.

Lonnie McDonald, South Plains JC student, spent the weekend at home.

### NEWCOMER

Mr. and Mrs. Earnest Reagan of Amarillo announce the arrival of a baby girl, born Friday, October 7. The young lady weighed 6 lbs., 13½ ozs., and she has been named Karla Jean.

The new arrival is the first grandchild for Mr. and Mrs. Odie Reagan, parents of the father of the baby, and also for Mr. and Mrs. T. C. Barlow of Amarillo, the maternal grandparents. The baby also makes five generations on both sides of the family, and she is well blessed with grandparents to spoil her, a total of 12!

Mr. and Mrs. Odie Reagan spent the weekend in Amarillo visiting and getting a first look at the new baby. What Grandmother Reagan reportedly said that what he saw was all ok.

A revival meeting begins Sunday at the First Baptist Church and will run through the following Sunday, October 16-23. The revival will be a series of Evangelistic Messages on New Testament Teachings and will feature a different speaker each night through the week.

There will be no morning service except on Sundays. The week night services will start at 7:30 o'clock.

Pastor Bill Curry will preach both Sundays of the revival and week night speakers are the Rev. Gene Torgenson, pastor of the First Baptist Church of Memphis; Rev. Floyd Bradley from First Baptist Church of Floydada; Rev. Troy Walker, Trinity Baptist Church, Muleshoe; Rev. Allen B. Earnest, First Baptist Church, Wellington; Rev. Gene Hawkins, First Baptist Church, Lockney; and the Rev. Clyde Cain, First Baptist Silverton. Gaston Owens will direct the music for the revival.

The nursery will be open for all services.

## Postmaster Rice Attends Meeting In Puerto Rico

Jarrell Rice returned home Friday night of last week from a trip to San Juan Puerto Rico, where he attended a Convention for the National League of Postmasters. There were approximately 30 from Texas and 1200 total in attendance at the convention.

Jarrell left Amarillo Friday night, September 30 and flew to Dallas, where he spent the night, then resumed his flying trip the next morning.

During his stay in San Juan, Jarrell had the pleasure of meeting the Governor, also the Mayor, who has made quite a name for herself, and who was featured with an article in the July issue of Readers Digest.

Postmaster Rice took several tours while in Puerto Rico, one of them being a tour of the governor's mansion. The mansion was built and occupied by Ponce de Leon, who discovered the island. The walls around this mansion are 22-ft. thick, solid concrete. The garden is built in circles of split levels, and is very beautiful, according to Mr. Rice. He reported seeing orchids growing wild, also bamboo, coconuts and pineapple.

Jarrell left Puerto Rico about 12:00 noon and arrived in Dallas at 3:30, going through time zone changes and actually taking about six hours for the trip.

They flew over some of the devastation left by Hurricane Inez on the return trip.

Jarrell reports a very interesting and educational trip.

Roger Montgomery of Dallas visited his uncle and aunt, Mr. and Mrs. Scott Bolton, Tuesday. He was enroute to Amarillo to visit the Park Boltons and was also planning to visit relatives in Plainview. He will return here for a visit, then will visit in Turkey and Matador with relatives there.

Mr. and Mrs. James Barefield drove to Amarillo Monday night to see their son, Phil, and Lee McDonald and Elmer Berryfield board the train enroute to Kansas City, Mo. to attend the National FFA Convention.

## FUNERAL SERVICE WEDNESDAY FOR MRS. E. M. HATTON

Funeral services for Mrs. Mary Ann Hatton, 75, of Amarillo, a former resident of this community, were held at 2 p. m. Wednesday in Lemons Memorial Chapel in Plainview with Dr. Winfred Moore, pastor of First Baptist Church in Amarillo officiating. Burial was in the Plainview Cemetery.

Mrs. Hatton died at 11:30 p. m. Sunday in Northwest Texas Hospital in Amarillo.

A resident of Amarillo for the past 10 months, she had moved there from Plainview. The Hatton family moved to Plainview from Quitaque during the 1940's. She was a member of the First Baptist Church at Plainview. She was the widow of E. M. Hatton, who died ten months ago.

Mrs. Hatton was born in Orange County and married E. M. Hatton, there on July 7, 1908.

Survivors include daughters, Mrs. Thomas C. Crews of Plainview and Mrs. C. J. Humphrey of Amarillo; one son, Edgar M. Hatton of El Paso; eleven grandchildren and three great-grandchildren.

Rex Harmon, who is attending South Plains JC at Leveland spent the weekend at home with his parents, Mr. and Mrs. R. J. Harmon.

## Voter Registration Now In Progress

The sheriff's office has announced that voter registration is now underway and Briscoe County residents now can register to vote from now until January 31, 1967 to cover the voting period from February 1, 1967 to February 29, 1968.

It is not necessary to pay a poll tax now and registration is free, but necessary in order to vote in the elections.

People who are 60 years of age as of January 1, 1966 are exempt and are not required to register. A husband or wife can register for the entire family, but a brother or a sister cannot sign for anyone else.

Voters may register here at the City Hall or at the Courthouse at Silverton.

## RENEY RICE WINS IN CHURCH "TALENT SEARCH" EVENT

Renay Rice Connie Brummett, Mrs. Cecil Rice and Mrs. Abbie Wixom attended a Youth Rally at Spur Monday Night.

A Talent Search was held as part of the Rally and Renay won the singing division of the rally. This was the East Plains Section and he will participate in the district event, to be held at Lubbock on Friday November 25.

## MRS. J. A. TAYLOR HONORED ON EIGHTIETH BIRTHDAY

Mrs. J. A. Taylor was honored on her eightieth birthday anniversary last Saturday afternoon, October 8 with a party at the home of her daughter, Mrs. A. L. Morris.

Birthday cake, spiced tea and coffee were served to Meses. J. R. Stroup, Reg Cushmanberry, J. L. Tunnell, Orlin Stark, Ray Persons, A. C. Barrett, R. J. Harmon, Carrie Wise, N. B. Herrington, Webb Taylor, M. E. Loving, N. V. Hamilton, John Rogers, W. J. Carter, W. F. Sauls, and Miss Gladys Stroup. Miss Stroup helped to make the party a success by getting the teenage girls to gather quilt scraps for Mrs. Taylor, Miss Stroup and Mrs. Webb Taylor also brought cakes.

Mrs. Taylor received many nice gifts, several sending gifts who were unable to attend the party.

## CUB SCOUT ORGANIZATIONAL MEETING TO BE HELD NEXT WEEK

A Cub Scout meeting, for all boys ages 8, 9 and 10 and their parents will be held at 7:30 p. m., next Wednesday night, October 19 in Fellowship Hall at First Methodist Church.

Purpose of the meeting is to organize a Cub Scout pack. All interested boys and their parents are urged to be there for the meeting.

Entered as Second-Class mail matter at the Post Office at Quitaque, Texas, under the Act of Congress of March 3, 1879

SUBSCRIPTION RATES: Briscoe and Adjoining Counties, \$2.50 Per Year  
Outside Briscoe County and Adjoining Counties, \$3.00 Per Year  
Advertising Rates Upon Request. Classified advertising, 3 cents per word first insertion, 2 cents per word thereafter, minimum charge, 35 cents weekly. Cards of Thanks, 50 cents.

Any erroneous reflections upon the character, standing or reputation of any person, firm or corporation which may appear in the columns of The Quitaque Tribune will be gladly corrected upon its being brought to the attention of the publishers.

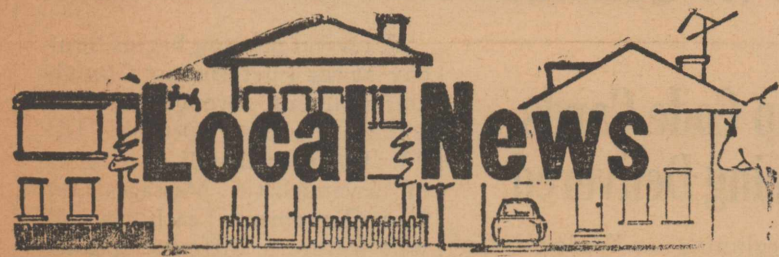

Mr. and Mrs. Jack Cheatham were in Lubbock on business Wednesday.

Mrs. Gladys Wiley was in Memphis Monday to see her doctor for a regular checkup.

Mrs. Viola Hollingback and son, Roy Dale, of Amarillo visited her parents, Mr. and Mrs. H. S. Foster Sunday.

Mr. and Mrs. James Barefield and Joey spent the weekend in Amarillo visiting their daughter and her family, Mr. and Mrs. Jesse Rivers and boys.

Mr. and Mrs. Bud Bailey vis-

ited his parents, Mr. and Mrs. H. J. Bailey, and their daughter and family, Mr. and Mrs. Joel Wasson and Joey in Amarillo, Tuesday.

Mr. and Mrs. Ross Herrington and children spent the weekend in Lubbock. They visited her aunt, Mrs. Jenny Penn, who is in a rest home there, and attended Sunday School at Trinity Baptist Church Sunday morning.

Mr. and Mrs. O. R. Stark spent the weekend in Sweetwater visiting her parents, Mr. and Mrs. Louie Hartgraves.

Mrs. Ruth Reagan of Tulia

spent last week in the home of her son and family, Mr. and Mrs. Odis Reagan and children.

Mr. and Mrs. Ray Don King and children of Hereford spent the weekend with his grandparents, Mr. and Mrs. Buddy Morris.

Mrs. Clovis Hill and Terri and Mrs. Millard McNabb, all of Amarillo visited their parents, Mr. and Mrs. A. C. Barrett, and their brother and his wife, Mr. and Mrs. Clarence Barrett Tuesday morning. They were guests for lunch at the home of their parents.

Mr. and Mrs. Clarence Redding entered a rest home at Claude on Monday of this week.

Mr. and Mrs. D. C. Duck spent the weekend with Mr. and Mrs. Joe King and family at Dumas. The Kings and the Ducks drove to Weatherford, Okla. to see their son and grandson, Gary King, play football.

Mr. and Mrs. Hubert Setliff and Myra and Mrs. Ola Elliott, all of Plainview, and Neva Dale Morrison were guests Sunday of Mrs. W. E. Morrison.

Ina and Euna Bradshaw and Mrs. Ethel Tracy were in Plainview Monday.

Mr. and Mrs. J. P. White returned home Monday afternoon from a visit in Colorado and New Mexico. They left here on Tuesday, October 4, and drove to Durango to visit her mother, Mrs. L. E. Graham, and her brother, Leon. They drove for more than a hundred miles through beautiful aspen forests. They left Durango on Friday morning and drove to Ruidoso to visit their son and family, Mr. and Mrs. Wayne White and children. The Whites report a very nice trip.

Mr. and Mrs. Joel Wasson and Joey of Amarillo spent the weekend with her parents and sisters, Mr. and Mrs. Bud Bailey, Janet and Charlene, who was home from Wayland Baptist College.

Mr. and Mrs. Arthur Gregg of Amarillo spent from Tuesday until Thursday of last week with Mr. and Mrs. Buddy Morris. Mr. Gregg put down a new floor and new covering in the Morris' kitchen. They also visited Mrs. J. W. Ewing while here.

Mrs. Dud Watters of Silverton visited her mother, Mrs. Willie Lou Boyles, Sunday afternoon. Mr. and Mrs. Tate Boyles of Amarillo visited his mother Saturday.

Mrs. Mary Pittman returned home Friday from a trip downstate. She visited at Anna with and Mrs. Richard Pittman and Mrs. Richard Pittman and girls and at Denton and Krum with other relatives.

Mr. and Mrs. Fulton Gregg and Mrs. Amp Boling of Silverton visited Mrs. J. W. Ewing Wednesday.

Mr. and Mrs. Elmer Thompson of Vigo Park visited Mr. and Mrs. Jack Cheatham and family and Mrs. Glays Wiley one day last week.

Frank Gattis of Abilene arrived Monday afternoon to help his sister and brother-in-law, Mr. and Mrs. George Owens, move to their new home. The Owens' daughter, Mrs. Bill Ebbs of Plainview also spent Monday and Tuesday helping her parents move.

G. A.'s ELECT OFFICERS

The Davidson G.A.'s of the First Baptist Church met Wednesday, Oct. 5, 1966 at the

church to elect new officers.

The officers are as follows:  
President, Elois Reagan.  
Vice Pres., Kim Ham  
Sec. - Stewardship Chairman, Gail Tyler.  
Program Chairman, Cheryl Merrell.  
Prayer Chmn., Velda Woods.  
Social Chmn., Renee Evans.  
Community Missions Chairman, Eva Cheatham.  
Treasurer, Connie Turner.  
Enlistment Chairman, Cheri Brown.  
Forward Step Chairman, Kena Rucker.

Gail Tyler, Kena Rucker, Kim Ham and Cheryl Merrell went before the W.M.U. Reviewing counsel and passed their Maiden Step. The W.M.U. Counsel was made up of Mrs. O. R. Stark, Jr., Mrs. Ray Doyle Ramsey and Mrs. Bill Curry.

Refreshments were furnished and served by the W.M.U.

There will be a presentation service in November recognizing these girls.

JEHOVAH'S WITNESSES REPORT OF LUBBOCK MEETING

"Mankind's greatest need can be satisfied only by an entirely new system of things completely denuded of all the old patches." A. A. Catanzaro said Sunday in closing out the three-day training program of Jehovah's Witnesses in Fair Park Coliseum, Lubbock.

Catanzaro, district supervisor, said, "Isaiah foretold a child to be born, in these words, 'the princely rule will come to be upon his shoulder. And his name shall be called Wonderful

"Shell" Beans

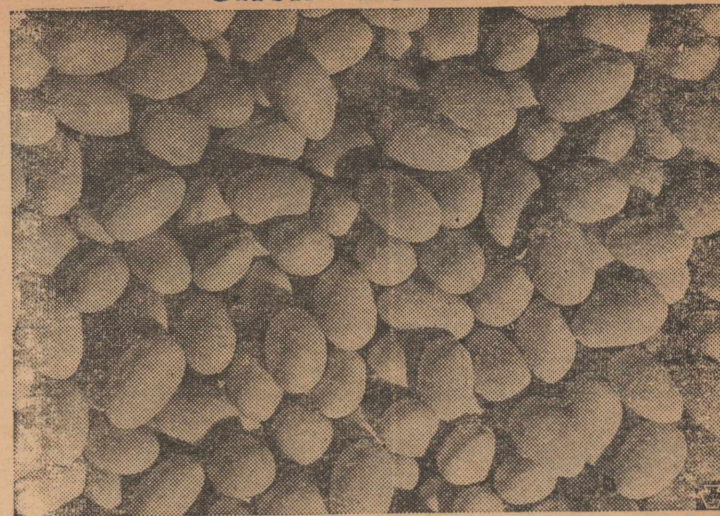

These are White Marrowfat beans, one of the best to use when dried and shelled. Grow your own or use green beans that have dried on the vine for delectable dishes.

If the bean crop got ahead of you while you were on vacation and the pods dried on the vines, shell the beans — a perfect job for the youngsters in the family. If the beans are still green, even though the pods were tan, cook them as you do fresh bean pods, allowing sufficient time for them to get tender.

Beans that are really dry can be used in a great many ways as the gardener who grows his own shell beans knows. Baked, boiled, pureed, beans are all possibilities as is their inclusion in soups and casseroles. Because their most popular use is as baked beans, here's a good recipe for that favorite dish:

Soak 1 1/2 cups of dry beans overnight in water to cover them. In the morning bring them to a boil, then simmer slowly until they're soft. Drain them, keeping the water they were cooked in.

Add to the beans 1/4 cup chop-

ped onions, 3 or 4 tablespoons of dark molasses and 1 tablespoon of dry mustard plus ketchup to taste (usually about 3 tablespoons full). Measure half a cup of the water the beans were cooked in and add this.

Place all ingredients in a casserole or other baking dish. Put 3 or 4 slices of salt pork on top of the beans. Bake covered for 5 hours in an oven set at 250 degrees. If necessary add more of the cooking water as baking progresses. Uncover the beans and cook an hour longer. Then serve to 4 delighted people.

Counselor, Mighty God, Eternal Father, Prince of Peace. This child," Catanzaro said, "taught us to pray for the greatest need. Let your kingdom come. Let your will take place in heaven, also upon earth."

The purpose of the Texas 9 circuit assembly was to promote the goal to "Become Spiritual Men with Everlasting Life in View."

Circuit Supervisor, Erwin A. Grover, in his closing talk, "Keep Your Balance with Many

Responsibilities," said to the society of ministers. "In these times of frustration, Paul's words are most appropriate, 'keep your sense in all things. Do the work of an evangelizer, fully accomplish your ministry...'"

V. D. Tiffin, supervising minister of the Quitaque Congregation, said, "We look forward to sharing the spiritual gifts we received at the Lubbock assembly with one another and our fellow man."

Green Thumb Tips

While it is understandable for a gardener to admire the huge vegetables displayed at fairs and local flower shows, it would not be sensible to serve these giants to the family for size doesn't necessarily mean flavor.

Use your vegetables when young — as soon as they're of a size to eat. Let someone else take the blue ribbons for size — you take the family's praise for eating quality.

Did you ever stop to think that dampness is as much an enemy of garden tools as dirt? Storing spick and span tools for the winter in a damp basement will ruin them even faster than if they were encrusted with dirt but stored where it is dry.

Many annuals will self-sow if you leave the seed pods on the plants in late summer and fall. If this is what you want, by all means leave them in place.

But do not expect the plants produced next year to necessarily have the big, beautiful blooms.

If the varieties you are growing now are hybrids the results from self-sown seeds will be disappointing. It also does not pay to save seeds from hybrid varieties.

Do take advantage of the colors and forms of the many vegetables available at this harvest time of year and use them for table decorations. Every bit as beautiful as flowers are lush purple eggplant, ripe red tomatoes, yellow squashes and orange pumpkins. Use them with or without flowers.

There is Now a Good

FAMILY CANCER POLICY

Available For Your Protection

For Further Details Check at

Stark Insurance Agency

Phone 2331

Quitaque, Texas

Make it



All the way!

MOBIL OIL MOBIL GAS  
Farm Deliveries

BOYLES OIL CO.

Pho. 3351 Res. 2431

THE FIRST NATIONAL BANK

Condensed Statement of Condition

QUITAQUE, TEXAS

At the Close of Business September 20, 1966

RESOURCES		LIABILITIES	
Loans & Discounts	\$1,480,213.68	Capital Stock	\$ 50,000.00
Banking House	1.00	Surplus	150,000.00
Furniture & Fixtures	1.00	Undivided Profits	258,428.05
Federal Reserve Bank Stock	6,000.00	DEPOSITS	\$3,103,078.45
U. S. Bonds	664,562.50		
Municipal Bonds & Securities	692,020.51		
CCC Cotton & Grain Notes	200,000.00		
Cash	518,707.81		
<b>TOTAL</b>	<b>\$3,541,506.50</b>	<b>TOTAL</b>	<b>\$3,541,506.50</b>

MEMBER FEDERAL DEPOSIT INSURANCE CORPORATION



FIRST NATIONAL BANK



NOW!  
THE QUICK-SIZE  
'67 CHEVELLES

Chevelle SS 396 Sport Coupe

NOW, as many kinds as there are kinds of drivers to enjoy them—from the SS 396 (the Chevelle for the DRIVING MAN) to the brand new Concours Custom Wagon!

Long live Chevelle! And its trim dimensions, sharp performance and great maneuverability. For '67, there're a new grille, new wraparound taillights and distinctive sheet-metal changes. The effect is a newer, more contemporary look.

As for specific models, one is completely new: the sumptuous Concours Custom Wagon shown below, featuring the rich look of wood outside. Then there's the SS 396 with a 396-cubic-inch Turbo-Jet V8, special suspension and an even

more remarkable capacity for delighting the stout of heart. Other models, too: Malibu, 300 Deluxe and 300, all with Body by Fisher.

In addition, every '67 Chevelle carries a multitude of new safety features such as a GM-developed energy-absorbing steering column, four-way hazard warning flasher, dual master cylinder brake system with warning light.

Try a Quick-Size Chevelle at your Chevrolet dealer's.

For '67, everything new that could happen... happened! Now, at your Chevrolet dealer's

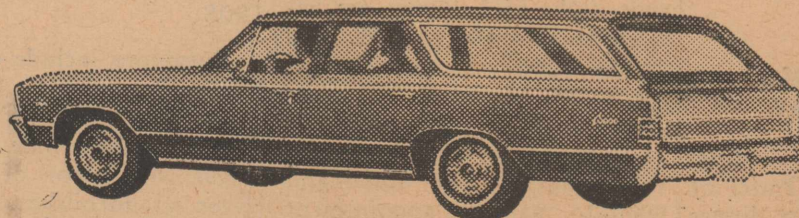

Chevelle Concours Custom Wagon



42 7093

House Chevrolet Co.

Highway 66

Silverton, Texas 79257

Phone 3201



"Because he has the courage to do the job as it should be done"

# Dee Miller for Congress

18th Congressional District

A native son, a Democrat, experienced in public service

(Pol. Adv. Paid for by Briscoe County Miller for Congress Committee, Bea Whitfill, Chairman)

# Quitaque School News

## SCHOOL NOTES —

This is a week of recovery for students here. The six weeks tests were over last week and Wednesday was report card day. We'll need a few extra days to recover from all of this.

The high school library has some new improvements. Two large bookcases have been added. The Senior girls have started transferring books to these new shelves, but there is still a lot of work to be done.

The Sophomores won the P-TA attendance contest Monday night. They are entitled to a free period on Wednesday.

The Homemaking IV girls have had an unusual week. They have been placed in charge of the flower beds in front of the old grade school building. They have put in a lot of work on it already. The Homemaking II girls have also had an unusual week. They are cooking, and one day this week they tried out some new foods (at least some of them did—brains and tongues are a little unusual for them).

Cheerleader tryouts will be held Monday the 17th. We are looking forward to a good year in basketball, and the cheerleaders will help make it possible. We are excited about our first game, which will be Friday, October 21, and we hope all of the local fans will support our team.

— Renay Rice School Reporter

## FIRST GRADE NEWS —

We are all very busy selling "goodies" at school to win votes for our Halloween Queen and King. Tina Powell and Larry Curry. Its lots of fun. Tina brought some very unusual cookies Tuesday — they were

decorated like witches and Jack 'o Lanterns on posts.

Last week we made a belated tour of the campus. First we went to the auditorium to practice some choral reading we had learned; then we paid Coach Johnson a visit in the gym and watched his girls workout; and finally called by Mr. Moseley's office to say hello. He treated us all to Cokes! A very pleasant surprise!

On these hot afternoons, we are enjoying the air conditioner that some of our parents and some future first graders' parents bought for us. Thanks a lot, you folks who helped!

Last week we had the thrill of our lifetime! We carried home our first new READERS! Yes, we can read—what fun!

## SECOND GRADE —

The Second Grade has been playing some new games. They are: Ring Toss, Skillball, Toy Builder.

Donna Brown, Kyle McWilliams, and Ruth Purcell attended the Fair.

We enjoy playing in the Rhythm Band.

We have a new filing cabinet. We have a Reading Progress Chart. Kim Baca has read 8 books; Donna Brown has read 3; Lupé 4; Darlene Hendrix 3; Connie Price 6; and Joyce Taylor has read 7.

— Reporter, Kim Baca

## FIFTH GRADE NEWS —

In math we have already had two tests. We have learned how to round off numbers. Now we are studying addition.

In English we are writing letters. We have finished writing labels.

In reading we are working in our "Sky Lines" workbook.

It is lots of fun! We are supposed to read and write a report on a library book every 18 weeks. Mrs. Jones is reading "On the Banks of Plum Creek" to us. The Fourth and Fifth Grades are reading together.

We are having a lot of fun in Spelling. We are having easy words like, cup, president, several, etc.

We also enjoy our new teachers. They are: Mrs. Jones, our English, Reading, Health, and Spelling teacher; Mr. Hinton teaches us P.E. and Geography; Mr. Johnson teaches us Math; and Mr. Leeper teaches us Science.

We are having a good year. Reporters: Joan Tyler Laqueta Chadwick

## SIXTH GRADE NOTES —

We are studying the seasons in science. In math we are learning how to subtract fractions. The 6th Grade is in the Special Reading Class. Everyone likes to go up there. Our teacher is Mrs. Moseley.

David Johnston Danny Curry

## FRESHMAN NEWS —

The Freshman Class doesn't have much news the first six weeks except electing King and Queen, who are Randy Berryhill and Kay Cochran.

All of the Freshmen are working hard to make the varsity basketball squad, but if we don't make it we'll be proud with the "B" team.

Reporter: Roger Brunson

## JUNIOR CLASS NEWS —

Hurrah! Six Weeks tests are finally over!

The Junior Class elected its Halloween King and Queen.

Janis Johnson and Jimmy Pointer were elected.

We also ordered our play books for the Junior Play.

The Juniors were very happy to hear about the girls basketball team being asked to play at the Plainview Clinic against Floydada on November 12. We are all anxious to see who will receive suits this coming Friday.

Reporter: Carol Myers

It's time to start thinking about

## ANTI-FREEZE

We can winterize your car with Prestone, Zerex or Weatherset

WE ALSO SELL ANTI-FREEZE BY THE CASE

See us for new Phillips Tires — Recaps — Winter Treads  
ASK ABOUT OUR COMPETITION BATTERY

## DUKE'S 66 SERVICE

Phone 8301

We have a Mechanic (Cecil Rice) On Duty to take Care of your automotive repair needs

**ARROW**

ROBERSON DRY GOODS

## SENIOR CLASS NEWS —

Halloween Carnival activities have begun. The senior class would like to encourage each class to work hard to raise funds for their class king and queen. The winner of the contest in elementary school will receive an ice cream party plus the money they make.

We have done considerable planning for the carnival and will begin working on it as soon as possible. We want to make this the best carnival yet, so come out and enjoy a night of fun and games.

Reporter: Patricia Brunson

## TECH STUDENTS ATTENDING NATIONAL FFA CONVENTION

LUBBOCK, Oct. 10—Lee McDonald of Quitaque and Thomas Risinger of Carrizo Springs are representing the Texas Tech Future Farmers of America Chapter this week at the National FFA Convention in Kansas City, Mo.

The students will also attend the National Conference of Student Teachers in Agriculture Education being held in conjunction with the convention.

McDonald is a junior agricultural education major and is the son of Mr. and Mrs. J. H. McDonald of Quitaque. Risinger, a sophomore agricultural education major, is the son of Mr. and Mrs. Clyde Risinger of Carrizo Springs.

## FLOWERS

Say So Many Things So BEAUTIFULLY

"SAY IT WITH FLOWERS"  
**FARLEY'S FLOWERS & VARIETY**

Phone 2251

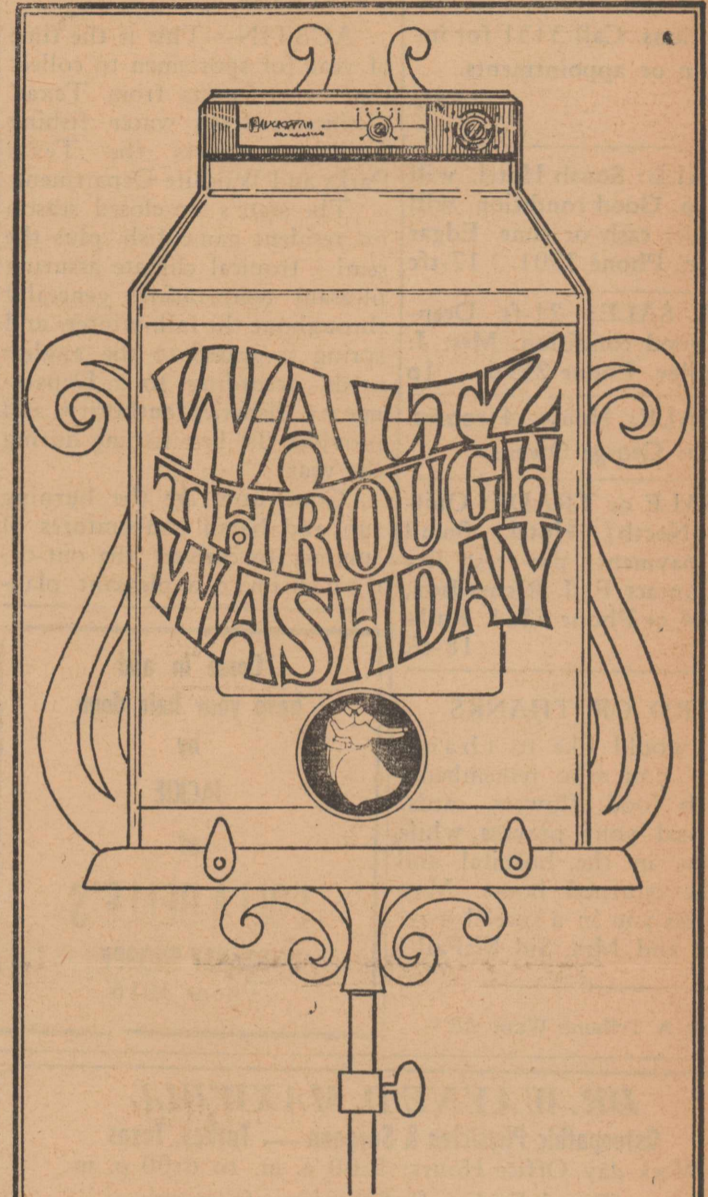

Your local electric appliance dealer and WTU offer you a repeat performance of a great promotion—Waltz Through Washday. Electric dryers and electric washers at special low prices so every homemaker can own her own electric home laundry. WTU customers who buy an electric dryer from a local dealer or WTU get FREE WIRING (220-volt). Choose the make and model you wish from your local appliance dealer.

For FRIGIDAIRE Electric appliances visit WTU

**WTU**  
an investor-owned company

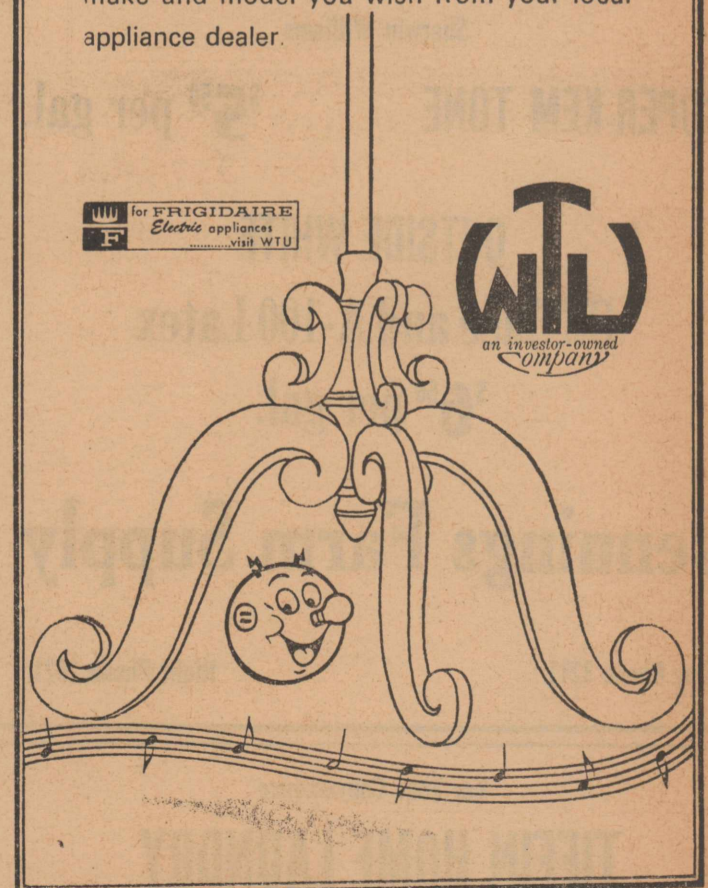

You Look Your Best

**CLEANED & PRESSED**

**Quitaque Cleaners**

"Let Us Take Care of Your Clothes"

## Friday & Saturday Specials

OCTOBER 14 & 15

- Shurfine — Heavy Syrup — No. 2 1/2 Can 4 for **Purple Plums** ..... \$1
- Del Monte Pineapple-Grapefruit — 46-oz Can - 3 for **Drink** ..... \$1
- Shurfine — 10-lb. Bag **Flour** ..... 89¢
- Shurfine — Vacuum Pack—12-oz. Can 2 for **Corn** ..... 39¢
- Shurfine — 303 Can 5 for **Tomatoes** ..... \$1
- Shurfine — 12-oz. Jar **Peanut Butter** ..... 35¢
- Shurfine — Quart Jar **Salad Dressing** ..... 39¢

## Non Foods

- King Size Box **Tide** ..... \$1.19
- Soft — Big Roll 3 for **Towels** ..... \$1

## Meats

- Shurfresh — 1/2-Gallon **Milk** ..... 53¢
- Gallon** ..... 97¢
- Chuck Roast** .. lb. ... 49¢
- Beef Ribs** .... lb. .... 29¢
- Beef Liver** .... lb. .... 19¢

## Frozen Food

- Borden's — 1/2 Gallon **Mellorine** ..... 39¢
- Shurfine — 10-oz. Can **Strawberries** ..... 29¢

## Fruit & Veg.

- 1-lb. Bag **Cranberries** ..... 29¢
- Cabbage** .... lb. .... 10¢

TRY THESE NEW SHURFRESH Products

- ★ Whipping Cream
- ★ Buttermilk
- ★ Chocolate Milk
- ★ Half & Half
- ★ Skimmed Milk



# Merrell Food

DOUBLE BUCCANEER STAMPS WEDNESDAY ON ALL PURCHASES

**Small But MIGHTY WANT ADS** SELL BUY RENT TRADE

**FOR SALE**

**LIVESTOCK EQUIPMENT AND SUPPLIES**

Lightweight metal panels and gates. Hog panels a specialty. See these and other equipment at **LEDBETTER - RHODE, Silvertown, 26-tfc**

**FOR SALE**

**UNDERGROUND IRRIGATION PIPE**

Asbestos - Cement for main line sprinkler pipe. All sizes plastic pipe for water and gas. Rhode Pipe Co., Phone 5021 or 3231, Silvertown, Texas. **30-tfc**

**SINGER MACHINES: Typewriters; Vacuum Cleaners; T.V.'s. Sales and Service. Free demonstrations. Call 3131 for information or appointments. 24-tfc**

**FOR SALE: South Hotel, will sell cheap. Good condition, will sell, trade; cash or time. Edgar Morrison, Phone 2301. 17-tfc**

**FOR SALE: 21-ft Deep-freeze, good condition. Mrs. J. T. Bradley, Phone 2596. 1p**

**FOR SALE: House, 4 rooms, bath. See George Owens.**

**FOR SALE or TRADE: Quitaque (North) Hotel. Small down payment, pay rest like rent. Contact F. J. Richardson, Box 204 or Phone 5261, Falls, Texas. 18-tfc**

**CARD OF THANKS**

We would like to thank each of you who remembered us with food, flowers, cards, visits and your prayers while Sid was in the hospital and since he returned home. May God bless you in a special way. Mr. and Mrs. Sid McFall

— Try A Tribune Want Ad —

**CARD OF THANKS**

We would like to take this means to express our sincere thanks to everyone for their thoughtfulness following the death of our loved one. We appreciate the flowers, the cards and words of sympathy, the food prepared for us, and for all other kind deeds. They will never be forgotten. May God bless you all for your help.

D. B. Buckelew  
Billy Ray Buckelew  
Mrs. J. M. Buckelew and Linnie  
Mr. and Mrs. E. G. Reed  
Mr. and Mrs. Vernon Cagle  
Mr. and Mrs. C. R. Cannon  
Mr. and Mrs. Jack Morrison  
Frank Buckelew  
Rev. Richard Buckelew

**IT'S HERE! FALL BOOM ON FISHIN'**

**AUSTIN**—This is the time of year for sportsmen to collect that extra bonus from Texas' distinctive fresh water fishing facilities, reports the Texas Parks and Wildlife Department.

The state's no-closed season on resident game fish, plus the semi-tropical climate assuring pleasant temperatures generally throughout the fall, winter, and spring is geared to the anglers' needs, according to a Department fisheries authority and provides the best fishing during the year.

Gone now are the burning sun and harsh temperatures of summer to convert the out-of-doors into a pleasant play-

ground while fish continue in a biting mood.

Not the least of the fall season attraction is the fascinating change in Nature, the Department noted. The setting soon will assume that seasonal mantle of kaleidoscopic colors. Against this restful backdrop nature's creatures already are in motion—particularly migrating birds.

And great is opportunity for fishermen with a modest overhead. Because, the fisheries man said the plain earth worm now comes into its own as the prize fresh water bait. Catfish, perch and even bass make the worm the number one attraction.

He pointed out that the original bait for fresh water fish serves the same purpose as shrimp in salt water. "Everything will go for shrimp in salt water," he said. "And practically everything will go for worms in fresh water."

He listed minnows as the best natural bait for bass, both black and white. Small minnows, he added are the piece de resistance for the popular crappie. The indispensable artificial baits, of course, will provide the needed variety.

And for all species, the advice is to fish between the surface and thirty feet deep since the cooler nights are causing the surface waters to cool off.

You catfish hounds, he observed, will stick with the trotlines since they are on duty 24 hours a day, particularly for those huge nocturnal prowlers on the bottom.

**BUYING EGGS COLLEGE STATION**

Do you ever hesitate before the egg counter in the store and try to decide whether large, medium or small size eggs are the better buy? Here's some information on buying eggs from Mrs. Gwen Clyatt, Extension consumer marketing specialist at Texas A&M University.

Eggs are commonly priced per dozen so if you are mathematically inclined, you can easily figure the cost per pound or ounce of the different size of eggs. Just divide per dozen by the weight of the size of eggs you are considering. On the average, small eggs weigh 21 ozs. and large ones weigh 24 ounces per dozen.

While not as accurate, the simpler method of the 7-cent rule comes close enough. Buy the large size eggs if the difference in

price is less than 7 cents per dozen. For example, if large eggs are selling for 63 cents per dozen and medium eggs are 59 cents, you will get more egg for your money by purchasing the large ones. If, however, small eggs are selling for 45 cent your best buy would be the small eggs.

Supplies of turkeys are increasing and you can buy any form of turkey you want. Among new turkey products are gravy with turkey and turkey with gravy—read the label carefully since the ingredients are mentioned in descending order by volume. Egg prices are holding firm at about the same level as last week.

For beef selections look to store features. In most cases the cuts are ideal for pot-roasts, meat loaves or casseroles. Old fashioned hoop cheese and cheese slices of cheddar, swiss and pimiento are featured in some stores.

Citrus fruits are on the market but supplies will be light until the new crop becomes

available in volume in October. Apples, red and white grapes, pears and cantaloupes are among the best fruit choices.

Cauliflower and broccoli are of excellent quality and found in most departments. Eggplant, carrots, mustard greens, corn, sweet potatoes and green beans are their good choices.

**PARKS ATTENDANCE UP**

**AUSTIN**—Texas state parks drew one million more patrons the last fiscal year than the previous year.

The actual total announced by the Texas Parks and Wildlife Department was 10,912,360 compared with 9,837,364 for the earlier period.

Major contributor to the new attendance record was Martin Dies (Dam B) State Park near Jasper, barely completed in time for the 1966 summer season. Its total visitation was 1,099,586.

One of the parks, recently vastly improved, even drew more recreationalists than the

deep East Texas playground. That was Huntsville State Park, handy for the vast Houston metropolitan trade, that registered 1,312,126. This was slightly below the previous year's total.

The reported lower attendance at Huntsville, as well as at popular Garner State Park at Uvalde, was credited partly to a new and more precise counting procedure. Garner, long the top attraction in the state parks system, reported 744,880 visitations compared with 1,299,677 for the preceding year.

Other patronage leaders included Lake Corpus Christi with 566,031, just slightly below the previous year; Inks Lake State Park near Burnet with 415,081 for the year before; Stephen F. Austin near Sealy, 355,749, compared with a total of 392,115 for the preceding period; Palo Duro Canyon State

Park in the Texas Panhandle, up to 296,686 from 260,270 the preceding year; Bastrop State Park up from 184,857 to 285,948, and Lake Whitney State Park, still under construction, 223,103 up from 193,689.

Kerrville State Park where major improvements will be ready for the 1967 summer season reported an increase from 113,419 to 214,750. Fort Parker State Park near Mexia gained 41,000 to 197,905.

**CITY CAFE**  
SPECIALIZING IN BARBECUE  
OPEN EVERY SUNDAY  
Week Day Hours  
6:00 a. m. - 8:00 p. m.  
SATURDAY  
5:30 a. m. - 9:30 p. m.

Fast on the dry? Old Sol at high noon . . . or any means of drying can't come even close to Gas for speed. Then, too, gentle Gas heat blows moisture away—instead of baking it out—so your clothes are always soft, fluffy and almost wrinkle-free. All this and economy, too, in today's most modern dryer.



**FASTEST SUN IN THE WEST ... A GAS DRYER.**

The <sup>Flame</sup> GAS MAKES THE BIG DIFFERENCE . . . COSTS LESS, TOO.

**Pioneer Natural Gas Company**

**DR. WAYNE D. MAXWELL**  
Osteopathic Physician & Surgeon — Turkey, Texas  
Week-day Office Hours: 9:00 a. m. to 6:00 p. m.  
Closed Friday & Saturday afternoons  
Office Phone 3501 House Phone 5721

**DR. O. R. McINTOSH**  
OPTOMETRIST  
211 South Main St. Floydada Phone YU 3-3460

Sherwin Williams  
**SUPER KEM TONE** . . . . . \$5<sup>50</sup> per gal.  
**OUTSIDE WHITE**  
Oil Base and A-100 Latex  
\$6<sup>50</sup> per gal.  
**Jennings Farm Supply**  
Day Phone 3211 Night Phone 2821

For Your Convenience  
**TIFFIN HOME LAUNDRY**  
Has the following equipment in use  
20 Maytag Automatic Machines — 20¢ per load  
3 Duplex (double load) Machines — 35¢ per load  
6 Dryers — 25¢ for 30 minutes  
6 Wringer-Type Maytags — 80¢ per hour  
Water Softener — Soap, Starch & Bleach Dispenser  
Coin Changer  
Use Starch Machine FREE

**Friday & Saturday Specials** **OCTOBER 14 & 15**

PINTO BEANS . . . . . 5-lbs. . . . .	49¢	Lanes — ½ Gallon	MELLORINE . . . . .	39¢
Shurfine — 4-Sieve 303 Can			WHITE SPUDS . . . . . 10-lb. bag . . . . .	59¢
<b>CUT GREEN BEANS . . . . .</b>	<b>19¢</b>		TOKAY GRAPES . . . . . lb. . . . .	15¢
Shurfine — 303 Can			14-oz. Can	
<b>SPINACH . . . . . 2 for . . . . .</b>	<b>25¢</b>		<b>BAB-O . . . . . 2 for . . . . .</b>	<b>25¢</b>
Shurfine — 303 Can			Northern — 4-pkg. Assorted	
<b>GRAPEFRUIT SECTIONS . . . . . 2 for . . . . .</b>	<b>49¢</b>		<b>TOILET TISSUE . . . . .</b>	<b>35¢</b>
Shurfine — Strained — 303 Can			<b>HAMBURGER MEAT . . . . . lb. . . . .</b>	<b>55¢</b>
<b>CRANBERRY SAUCE . . . . . 2 for . . . . .</b>	<b>49¢</b>		Shurfresh — 1-lb. pkg.	
Shurfine — Whole — 22-oz. Jar			<b>WEINERS . . . . . 1-lb. pkg. . . . .</b>	<b>59¢</b>
<b>KOSHER DILL PICKLES . . . . .</b>	<b>29¢</b>			
Shurfresh MILK . . . . .	53¢			
<b>ONE GALLON . . . . .</b>	<b>97¢</b>			

TRY THESE NEW SHURFRESH PRODUCTS

- ★ Whipping Cream
- ★ Buttermilk
- ★ Chocolate Milk
- ★ Half & Half
- ★ Skimmed Milk

**Shurfresh Milk Has That NATURAL GOODNESS**

DOUBLE BUCCANEER STAMPS WEDNESDAY ON ALL PURCHASES

**City Grocery**