

# The Muleshoe Journal

DEDICATED TO THE PROGRESS AND DEVELOPMENT OF BAILEY COUNTY AND THE GREAT MULESHOE COUNTRY

VOLUME 26, NUMBER 32.

MULESHOE - COUNTY SEAT OF BAILEY COUNTY, TEXAS

THURSDAY, AUGUST 11, 1949

## Recreation Program's All-Star Teams Get Ready For Title Play-Offs

### Muleshoe, Sudan Even In Play-off

Muleshoe's Capitol League Club dropped the second game of the playoff series to Sudan Sunday. The two teams have another game to play and they are now even at one all, the Muleshoe nine defeated Sudan the previous Sunday.

The final game will be played on a neutral court but the site had not been determined.

The winner of this series of games will play the winner of the Anton-Amherst series for the League championship.

Sunday's scores were 12 and 5, the game being played at Sudan.

The box score:

Muleshoe				
Player, Pos.	AB	R	H	
Les Lambert, lf	4	1	2	
F. L. Oliver, ss	5	0	0	
Buddy Howard, 2b	5	1	2	
Jimmy Lumpkin, 1b	5	0	0	
O. Eberhart, 3b	4	1	1	
Spud Thomas, cf	4	0	1	
Bob Rundell, c	4	2	2	
Frank Matthews, rf	2	0	2	
A. White, p	1	0	0	
x E. Lambert	1	0	0	
<b>TOTALS</b>	<b>38</b>	<b>5</b>	<b>10</b>	

x Batted for Spud Thomas in 9th.

Sudan				
Player, Pos.	AB	R	H	
Bellar, ss	5	1	0	
Ingle, 2b	5	1	2	
R. Davidson, 1b	5	2	2	
R. Glover, 3b	4	2	1	
C. Baker, lf	5	1	1	
P. Lance, rf	5	0	1	
K. Hanna, p	5	1	1	
B. Eddings, c	4	3	3	
B. Craven, cf	4	1	1	
<b>TOTALS</b>	<b>42</b>	<b>12</b>	<b>12</b>	

### Cotton Support Price s 28.79 Lb.

Support average for 1948 cotton has been set at 28.79 per pound, it was announced Saturday. The price is for base grade of 7-8 inch middling cotton.

This price compares with the support price of 26.49 for the 1947 crop.

## Hospital News

Charles Dewees of Conchas Dam, N. M., underwent a tonsillectomy. He has gone home.

Sandra Weeks, small daughter of Mr. and Mrs. Clarence Weeks was in for medical care. She has gone home.

Pilor Juceio was an accident patient. He has been removed to his home in Fort Sumner, N. M.

Jim Walker was an accident patient. He has been discharged.

Mrs. E. L. Keith underwent surgery and is doing fine. She will soon be discharged.

Mrs. F. A. Donnelly of Abilene, Texas, was in for surgery. She has gone home.

Billie Brooks is a medical patient. He is doing fine.

J. L. Prather is in for medical care. He will soon go home.

Jimmy Seagraves, son of Mr. and Mrs. S. D. Seagraves, underwent a tonsillectomy. He is doing fine.

The little son of Mr. and Mrs. E. A. Bass, of Enochs, was an accident patient. He is resting well.

Mrs. W. H. Awtrey is improving. She will soon go home.

**CONGRATULATIONS:**

To Mr. and Mrs. R. B. Linville on the birth of a daughter, Sherry Joan, July 28.

To Mr. and Mrs. James Edwin Davis, on the birth of a daughter, Laura Jean, July 29.

To Sgt. and Mrs. C. A. Markwell on the birth of a son, Charles Lynn, July 30.

To Mr. and Mrs. Melvin Treider on the birth of a son, Melvin Talton, July 31.

To Mr. and Mrs. Miron Young, on the birth of a son, August 1.

To Mr. and Mrs. Ramon Salis on the birth of a son, August 3.

To Dr. and Mrs. L. T. Green on the birth of an 8 pound son, Aug. 3.

**HAVE GONE FISHING**

Leon Julian and family are fishing down Waco way.

By DON JACKSON

Robert Waggoner and Freddie Harvey have been named captains of the Recreation Program All-Star teams who will play the final game of the summer next Friday, Aug. 13. The All-Star game which is to be followed by a picnic will complete the summer recreation program for the year. The members of the All-Star teams are as follows:

CUBS		
Player	Club	Pos
Billy Bob Whatly	Indians	C
Dewayne Burkhead	Cardinals	P
Donald Roddam	Giants	1B
Robert Waggoner	Indians	2B
Jimmy Thomas	Yankees	3B
Bob Nichols	Cardinals	SS
Charles Waggoner	Yankees	LF
Road Johnson	Cardinals	CF
Marvin Gaddy	Giants	RF

ALTERNATES		
Player	Club	Pos
Wayne Holmes	Giants	Util.
Jimmy Wagon	Giants	Util.

BROWNS		
Player	Club	Pos
Truett Craft	Indians	C
Dean Herrington	Cardinals	P
David Taylor	Yankees	1B
Freddie Harvey	Yankees	2B
Keith Bray	Yankees	3B
Jimmy Holt	Indians	SS
Jack Jones	Indians	LF
Leon Harvey	Giants	CF
Earl Jennings	Cardinals	RF

ALTERNATES		
Player	Club	Pos
Stanley Fox	Giants	Util.
Edwin Willeford	Giants	Util.

Honorable mention goes to Phillip Provence, Bernice Lambert, Harold Jones, Jimmy Allison, Archie Scarbrough, Jack Wilemon, Logan Cummings, and Bobby Wilemon.

The Peeewe League finished their games this week and the Dodgers were acclaimed champions. Rex Vardeman was named captain of the All-Star team of the Peeewe League. Members of the Peeewe All-Star team are:

Player	Club	Pos
Donald Mickel	Dodgers	C
Dick Johnson	Dodgers	P
Carl Thomas	Dodgers	1B
Rex Vardeman	Dons	2B
Garry Morris	Dodgers	3B
Donald McDaniel	Braves	SS
Jerry Roddam	Braves	LF
Roy Adair	Braves	CF
Ken Angeley	Dons	RF

Honorable mention goes to Charles Jennings, Don Moore, Bob Owens, Travis McCormick, Crispian Green, and Shorty Vinson.

**Carolyn Holt Abdicates**

Carolyn Holt abdicated as queen of the girl tennis players last week after she broke her arm. Barbara Douglas has taken over the crown and is being challenged by Jo Addine Wagoner and Marilyn Snetten. Following close behind for a crack at the crown are Bettie Collins, Marilyn Gupton, and Frances Totten.

Play-offs for the Major League champions will begin this Friday between the two leading teams. The play-offs also will be conducted between the two other teams for third and fourth places. The teams are still close enough that it will take the last game of the regular season to determine the teams for the play-offs.

Freddie Harvey has 15 home runs to lead the Major League this week. Robert Waggoner has 14 and Jimmy Thomas 10. Dewayne Burkhead leads in triples with 6 and Freddie Harvey leads with 21 doubles.

Dick Johnson is the home run king for the Peeewe League with a total of 31 home runs for the season. Rex Vardeman has 12 and Donald Nickel has 11 home runs.

## Honor Roll

The Journal has received new or renewal subscriptions in the last several days from the following:

Julian Lenau, City.

Spencer Beavers, City.

J. M. Murrah, route 2.

C. D. Hoover, route 1.

T. F. West, city.

Pearl Jennings, city.

Muleshoe Automobile Co., city.

R. L. Fields, Star route 2.

**PIE AND CAKE SALE**

Attend the pie and cake sale of the W. M. U. of the Main Street Baptist Church the coming Saturday at Hart's!

## Gospel Meeting Planned At Lariat



**WELDON B. BENNETT**

Weldon B. Bennett, of Compton, Calif., will do the preaching for the gospel meeting that is to start at the Lariat Church of Christ Friday night, August 6.

The meeting is to continue through Sunday, August 15.

There will be two services daily at 11 a. m. and 8:30 p. m.

Members of the congregation have invited the general public to attend.

## O. M. Self Named FHA Director

Appointment of O. Manuel Self, Route 2, Muleshoe, to a three year term on the Farmers Home Administration county committee for Bailey County was announced today by L. J. Cappelman, State Director.

Mr. Self succeeds Henry E. Schuster whose term expired June 30. Also on the committee are Troy Atkinson, Muleshoe, and Walter Dameron of Circle Bay.

A committee of three serves in each agricultural county through out the nation in which the agency makes farm ownership and operating loans. Appointments are scheduled so that a committee always has two experienced members.

The Bailey county committee has an important place in making supervised credit available to local farmers, according to Marvin C. Wilson, County Supervisor.

Before any money can be borrowed through the agency an applicant must have the approval of the county committee. In the case of farm ownership loans, the farm to be purchased, enlarged or improved must also be approved by the committee.

"The members know agricultural conditions in the county, are often familiar with the farm the applicant plans to operate," Mr. Wilson explained.

In addition to approving loans the committee cooperates with the county supervisor in overall administration of the program in the county. Periodically they review the progress of borrowers to determine whether they have reached a financial position that would enable them to refinance their loans through private lenders. A farmer who is eligible for credit from regular lending sources is not eligible for a loan from the Farmers Home Administration.

"Using this system of operation, the agency has helped 650 families in Bailey county toward better farming and better living with farm purchase and farm operating loans," Mr. Wilson said. In the past 12 months 200 applications have been received for this type of credit.

**HERE FROM DIMMITT**

Mrs. Margaret Boren of Dimmitt visited in the home of her niece, Mrs. Marion Harris and family here Monday.

**TO LUBBOCK**

Miss Perlene Coulter spent the past week in Lubbock visiting.

**VISITING RELATIVES**

Henry Fears and family and niece, Mary Ann, of Port Arthur, visited in the home of his aunt, Mrs. W. W. Smith and cousin, Mrs. Dave Aylesworth, Wednesday. They were en route to Yellowstone Park.

## Break Ground For New School Friday

### Murder Charges Said Filed In Death Of Melrose Man Near Muleshoe

### Dealership For Buick Is Opened In Muleshoe

Formation of the Muleshoe Automobile Company to be dealers for Buick automobiles is announced this week by the owner, R. G. Keeling, who with his family have moved here and bought a home.

The Keelings bought the Henry Hanover building on Main Street which for a time housed the Post Office and have reworked it to suit their needs.

Mr. Keeling, his wife, and their baby daughter, Connie, have bought a home near the hospital from J. A. McGee and will occupy it when the McGees move into their new home.

One model of the new Buicks is on display in the company's show-rooms. Besides Buick automobiles, the company will distribute Buick industrial units and will maintain parts and service departments.

The Keelings are moving here from Sumter, South Carolina. A brother, B. Keeling, is Buick dealer at Rockland.

Mr. Seif succeeds Henry E. Schuster whose term expired June 30. Also on the committee are Troy Atkinson, Muleshoe, and Walter Dameron of Circle Bay.

A committee of three serves in each agricultural county through out the nation in which the agency makes farm ownership and operating loans. Appointments are scheduled so that a committee always has two experienced members.

The Bailey county committee has an important place in making supervised credit available to local farmers, according to Marvin C. Wilson, County Supervisor.

Before any money can be borrowed through the agency an applicant must have the approval of the county committee. In the case of farm ownership loans, the farm to be purchased, enlarged or improved must also be approved by the committee.

"The members know agricultural conditions in the county, are often familiar with the farm the applicant plans to operate," Mr. Wilson explained.

In addition to approving loans the committee cooperates with the county supervisor in overall administration of the program in the county. Periodically they review the progress of borrowers to determine whether they have reached a financial position that would enable them to refinance their loans through private lenders. A farmer who is eligible for credit from regular lending sources is not eligible for a loan from the Farmers Home Administration.

"Using this system of operation, the agency has helped 650 families in Bailey county toward better farming and better living with farm purchase and farm operating loans," Mr. Wilson said. In the past 12 months 200 applications have been received for this type of credit.

**HERE FROM DIMMITT**

Mrs. Margaret Boren of Dimmitt visited in the home of her niece, Mrs. Marion Harris and family here Monday.

**TO LUBBOCK**

Miss Perlene Coulter spent the past week in Lubbock visiting.

**VISITING RELATIVES**

Henry Fears and family and niece, Mary Ann, of Port Arthur, visited in the home of his aunt, Mrs. W. W. Smith and cousin, Mrs. Dave Aylesworth, Wednesday. They were en route to Yellowstone Park.

### ENOCHS REVIVAL STARTS AUGUST 8

A revival meeting will begin at the Enochs Baptist Church, August 8, according to announcement of Rev. Elvin R. Ingram, pastor.

The meeting is to continue thru August 13, Rev. Ingram said. Rev. H. A. Lee of Magnolia, Texas, will do the preaching and Rev. Gerald Christy, will lead in the singing. The pastor and the entire church extends a cordial invitation to attend.

### Jennings Not To Leave Muleshoe

Their friends will be glad to learn that Mr. and Mrs. G. O. Jennings have no intention of leaving Muleshoe. They have sold their business, the Jennings Food Store, to Horace Blackburn, who comes here from Levelland.

The Jennings have been in the grocery business in Muleshoe for thirteen years. Mr. Jennings said they may visit their son, Kenneth and his family in Washington state later on in the summer.

So it appears that in this transaction Muleshoe gains another good family while not losing the good one that was already here.

### VISITORS IN JENNINGS HOME

J. C. Devare and daughter, Rosella, of Canover, Sonora, Mexico, are visiting in the O. M. Jennings home, Mrs. Jennings' granddaughter, Shirley Devare, of Douglas, Ariz., and daughter, Mrs. Cecil Malone and children visited the Jennings family last week.

### VACATION IN COLORADO

Mr. and Mrs. Finis Jennings and children, accompanied by Ab Carol and family left Monday morning for a vacation in Colorado.

### VISITING IN BIG SPRING

Juanell, Barbara, and Shirley Awtrey are visiting an uncle, Roy Anderson in Big Spring this week.

### NEW RESIDENT

Frank Brown, whose home is in Duncan, Okla., is a newcomer to Muleshoe. He is living with his sister and husband, Mr. and Mrs. John T. Dudley. Frank is now employed in The Journal office and plans to enroll in Muleshoe school this fall as a sophomore.

### FROM AMARILLO

Miss Amrina Aylesworth had as her house guest this past week Miss Nelda Sue Tomberlin of Amarillo.

### VISIT IN LUBBOCK

Mrs. Dave Aylesworth and children and her guests, Mrs. W. L. Tomberlin and children visited in Lubbock with Mrs. Lidge Broadstreet who underwent a major operation in the Lubbock Sanitarium last week.

### LEAVE ON TRIP

Mr. and Mrs. John Fried and children left Monday for a visit in Oklahoma and Arkansas with relatives.

### VISIT AYLESWORTHS

A. E. Galloway and wife, Lady Faye, spent Monday and Tuesday in the home of the Dave Aylesworths. Mr. Galloway is recovering from an injury in which he lost two fingers.

### ARE PROSPECTING HERE

A. E. Hapke and family of Merna, Nebr., are visiting in the home of his sister, Mrs. J. J. Gross. They also are prospecting while here.

### Public Ceremony Planned for 9

Ground breaking ceremony for Muleshoe's new high building will be held this morning at nine o'clock at the Lions Club Wednesday and lead to observe the occasion.

Construction on the building will begin that day and the contractors will proceed as rapidly as possible with the work.

Everybody in the school territory are not only invited to attend, but are expected to attend. The largest affair of the year ever staged in Muleshoe.

Noel Woodley will act as master of ceremonies and be made by Mayor Conington, school board president Douglas, and other officials.

Supt. W. C. Cunningham has been largely instrumental in welding the big school together and bringing the beginning of work on the large, modern high school, will turn the first dirt to start construction.

Rev. T. G. Craft, Me pastor here, will give the invocation.

Meanwhile members of the local Lions Club, sensing the significance of the beginning work on the splendid school plant, have representatives of the pre-Lubbock and Clovis to be sent and cover the event in newspapers.

The high school band wish music during the dedication ceremonies.

The people are going very, very proud of the school facility and they are expected to be on hand to witness its official beginning.

### Soil Conservation District New

An application for soil conservation assistance was received on 160 acres of land owned by Fred A. Copley.

Conservation surveys have been completed on farms owned by Garrett, E. R. Hart and C. W. son.

Twenty miles of terraces constructed on farms of A. son and were checked to determine whether or not they would be district and AAA specific.

Soil Conservation Service technicians assisted in ditch watering row crops of C. W. A profile for a permanent was run by technicians for of drops to prevent erosion ditch on the farm of A. X.

### PROGRESS METHODIST CHURCH HOLDS REVIVAL

The Progress Methodist announces a revival to be held from August 15, and to continue through August 22. Rev. T. G. Craft, pastor, First Methodist church of will assist the pastor, Rev. Jones in the meeting.

There will be two services 10:30 a. m. and 8:30 p. m.

### BELL COUNTY REUNION

Former residents of Bell and their families now residing in West Texas or New Mexico are invited to attend the Bell County reunion to be held in Macke Park, Lubbock, on Sunday, August 14, at 10 a. m. Come, your friends of other days. Hill, Tahoka, president.

### Local Market

Cream	.....
Light Hens, lb.	.....
Heavy Hens, lb.	.....
Eggs, doz.	.....
Hogs, cwt.	.....
Wheat, cwt.	.....
Maize, cwt.	.....
Kafir, cwt.	.....
Hogari, cwt.	.....

### Break Ground For New School Friday

Formation of the Muleshoe Automobile Company to be dealers for Buick automobiles is announced this week by the owner, R. G. Keeling, who with his family have moved here and bought a home.

### Dealership For Buick Is Opened In Muleshoe

Mr. Keeling, his wife, and their baby daughter, Connie, have bought a home near the hospital from J. A. McGee and will occupy it when the McGees move into their new home.

### ENOCHS REVIVAL STARTS AUGUST 8

A revival meeting will begin at the Enochs Baptist Church, August 8, according to announcement of Rev. Elvin R. Ingram, pastor.

### Jennings Not To Leave Muleshoe

Their friends will be glad to learn that Mr. and Mrs. G. O. Jennings have no intention of leaving Muleshoe. They have sold their business, the Jennings Food Store, to Horace Blackburn, who comes here from Levelland.

### VISITORS IN JENNINGS HOME

J. C. Devare and daughter, Rosella, of Canover, Sonora, Mexico, are visiting in the O. M. Jennings home, Mrs. Jennings' granddaughter, Shirley Devare, of Douglas, Ariz., and daughter, Mrs. Cecil Malone and children visited the Jennings family last week.

### VACATION IN COLORADO

Mr. and Mrs. Finis Jennings and children, accompanied by Ab Carol and family left Monday morning for a vacation in Colorado.

### VISITING IN BIG SPRING

Juanell, Barbara, and Shirley Awtrey are visiting an uncle, Roy Anderson in Big Spring this week.

### NEW RESIDENT

<p>2 Piece <b>LIVING ROOM SUITS</b></p> <p>SECTIONAL <b>Studio Couches</b></p>	<p><b>BED ROOM SUITES</b></p> <p>Platform Rockers Occasional Rockers</p>	<p><b>INNERSPRING MATTRESSES</b></p> <p>UNFINISHED CHESTS</p>
<p><b>WE DO CUSTOM UPHOLSTERING</b></p> <p>Upholstering Materials - Velour, Frieze, Tapestry, Velets</p>		
<p><b>NEW McCORMICKS USED FURNITURE</b></p>		

**The Muleshoe Journal**

Entered as second-class matter at the Muleshoe Postoffice under the Act of Congress, March 3, 1897.

Published Every Thursday at MULESHOE, TEXAS

J. M. FORBES . . . . . Publisher

**TEXAS PRESS ASSOCIATION**

**SUBSCRIPTION RATES**  
In immediate territory, yr. . . . \$2.00  
Out of Territory . . . . . \$2.50

**THE PROBLEM OF EROSION**  
W. E. Moore of the Soil Conservation District has furnished us with a copy of a USDA booklet entitled Our American Land and

from its interesting pages we lift the following from the article under the above title:

**What is Erosion?**  
Soil is not permanent. Under many conditions it is extremely unstable. When wind or water move across bare earth they usually carry some soil with them. They may move it hundreds of miles or only a short distance, but eventually they carry away large amounts of soil unless it is tied down.

Dense plant growth helps to slow down this soil movement. This gives nature time to replace what little soil is removed by erosion. Nature does this by constantly forming new topsoil from underlying subsoil and rock. This slow process, known as "natural erosion" or "geologic erosion," goes on unnoticed over hundreds of years. This type is not dangerous usually; it may be beneficial to man and the earth. Many fine agricultural areas have been formed in this way.

But where land is cultivated or left bare, another and faster kind of erosion occurs. This is accelerated

erosion, and it is caused by man's carelessness. When land is cultivated there is no dense growth of plants so erosion may be a thousand times faster than on protected land. Accelerated erosion damages grass lands when the grass is thinned out by overgrazing. It damages woodlands left bare by overcutting, overgrazing and burning. This is what we now know as soil erosion, and unless it is checked it may ruin our good land.

**What has happened to our land?**  
Man seems to have a habit of wasting the gifts of nature. Nowhere has our waste been greater, however than in our misuse of land. A survey made in 1934 indicated that we had let erosion badly damage or ruin about 282 acres of the country's crop and grazing land. Another 775 million acres of our crop, grazing, forest and other kinds of land had eroded to some extent. This is tragic, because so many families have lost a means of earning a living. It is tragic because productive land is the basic resource from which future generations must live. Generally the worst erosion has taken place on the farm lands of southern United States where erosion goes on at all seasons. Much of the topsoil has been removed from large areas across the nation and the less productive subsoil is being farmed in many places.

**How fast is our land being damaged?**  
Today the Corn Belt is one of the larger areas being rapidly damaged. Throughout the country about 110 million acres of cropland, on farms that cover about 260 million acres are now being damaged at a critical severe rate. This means that yields from about a fourth of the land now used for crops will be considerably lower within 10 years, if present farming methods are continued.

Another fourth of the land now used for crops is eroding at a less rate, but still serious rate. The present productive level of this land will

decline within 15 to 20 years unless it is farmed with effective conservation methods.

Present erosion damage to the remaining half of our land now in crops is going on at rates much less serious. This does not mean that the land is producing all it can. Better farming methods, in fact, would increase production on much of it.

**Too Close To Danger Line**  
We can get along from now on

**PROPOSED CONSTITUTIONAL AMENDMENT**

H. J. R. No. 35  
HOUSE JOINT RESOLUTION proposing an amendment to Article VIII of the Constitution of the State of Texas to provide that Three Thousand Dollars (\$3,000) of the assessed taxable value of all residence homesteads as now defined by law shall be exempt from all taxation for all State purposes; providing the effective date; providing for the submission of said Amendment to a vote of the qualified voters at an election and providing for necessary proclamation and publication.

**BE IT RESOLVED BY THE LEGISLATURE OF THE STATE OF TEXAS:**

Section 1. That Sections 1-b and 1-c be added to Article VIII of the Constitution of the State of Texas to read as follows:

"Section 1-b. Three Thousand Dollars (\$3,000) of the assessed taxable value of all residence homesteads as now defined by law shall be exempt from all taxation for all State purposes.

Section 1-c. Provided, however, the terms of this Resolution shall not be effective unless House Joint Resolution No. 24 is adopted by the people and in no event shall this Resolution go into effect until January 1, 1951.

Sec. 2. The foregoing Constitutional Amendment shall be submitted to a vote of the qualified electors of this State at an election to be held on the date fixed by law for the General Election in November, A. D. 1948, at which all ballots shall have printed thereon the following words:

"FOR the Constitutional Amendment exempting Three Thousand Dollars (\$3,000) of the assessed taxable value of all residence homesteads from all State taxes," and

"AGAINST the Constitutional Amendment exempting Three Thousand Dollars (\$3,000) of the assessed taxable value of all residence homesteads from all State taxes."

Each voter shall scratch out one of said clauses on the ballot, leaving the one expressing his vote on the proposed amendment; the above provisions for voting for and against this Constitutional Amendment shall be placed on said machine in such manner that each voter shall vote on such machine for or against the Constitutional Amendment.

Sec. 3. The Governor shall issue the necessary proclamation for said election and have the same published as required by the Constitution and Laws of this State.

with the good land we have left, but we can't keep our present standard of living if we lose any more. We now have around 460 million acres of good cropland in the U. S. This includes, besides that now in crops, about 85 million acres that need clearing, drainage, irrigation, or other improvements. That's all we have. And all but about 95 million of this 460 million acres is subject to erosion if it's not protected.

SO, we have no more land to lose. Actually we need more good crop land now. Too many farmers are working poor land that should be turned back to grass or woodland. More waste of good land would amount to a national crime on the part of those responsible—meaning ourselves.

Yet we are allowing about 500,000 acres to go down to ruin each year. If a foreign nation should invade this country, every man, woman, and child would immediately rise to the defense of our land. We would throw the enemy out regardless of cost—

**PROPOSED CONSTITUTIONAL AMENDMENT**

H. J. R. No. 24  
HOUSE JOINT RESOLUTION proposing an Amendment to Section 1-a of Article VIII of the Constitution of Texas to provide that no ad valorem tax shall be levied for State general revenue purposes after January 1, 1951, and authorizing the several counties to levy additional ad valorem taxes for certain purposes, providing for a Three Thousand Dollars (\$3,000) residential homestead exemption, and providing for tax levies in counties having tax donations; providing for submission to the qualified electors and for the necessary proclamation by the Governor.

**BE IT RESOLVED BY THE LEGISLATURE OF THE STATE OF TEXAS:**

Section 1. That Section 1-a of Article VIII of the Constitution be amended so as to be read as follows:

"Section 1-a. From and after January 1, 1951, no State ad valorem tax shall be levied upon any property within this State for general revenue purposes. From and after January 1, 1951, the several counties of the State are authorized to levy ad valorem taxes upon all property within their respective boundaries for county purposes, except the first Three Thousand Dollars (\$3,000) value of residential homesteads, not to exceed thirty cents (30c) on each One Hundred Dollars (\$100) valuation, in addition to all other ad valorem taxes authorized by the Constitution of this State, provided the revenue derived therefrom shall be used for construction and maintenance of Farm to Market Roads or for Flood Control, except as herein otherwise provided."

"Provided that in those counties or political subdivisions or areas of the State from which tax donations have heretofore been granted, the State Ad Valorem Tax Board shall continue to levy the full amount of the State ad valorem tax for the duration of such donation, or until all legal obligations heretofore authorized by the law granting such donation or donations shall have been fully discharged, whichever shall first occur; provided that if such donation is for less than the full amount of State ad valorem taxes so levied, the portion of such taxes remaining over and above such donation shall be retained by said county or subdivision."

Sec. 2. The foregoing Constitutional Amendment shall be submitted to a vote of the qualified electors of this State at an election to be held on the date fixed by law for the General Election in November, A. D. 1948, at which all ballots shall have printed thereon "FOR the Constitutional Amendment of Section 1-a of Article VIII of the Constitution of the State of Texas to provide that no ad valorem tax shall be levied for State general revenue purposes after January 1, 1951, and authorizing the several counties to levy additional ad valorem taxes, providing for a Three Thousand Dollars (\$3,000) residential homestead exemption, and providing for tax levies in counties having tax donations," and "AGAINST the Constitutional Amendment of Section 1-a of Article VIII of the Constitution of the State of Texas to provide that no ad valorem tax shall be levied for State general revenue purposes after January 1, 1951, and authorizing the several counties to levy additional ad valorem taxes, providing for a Three Thousand Dollars (\$3,000) residential homestead exemption, and providing for tax levies in counties having tax donations." Each voter shall scratch out one of said clauses on the ballot, leaving the one expressing his vote on the proposed Amendment. In counties or other subdivisions using voting machines, the above provisions for voting for and against this Constitutional Amendment shall be placed on said machine in such a manner that each voter shall vote on such machine for or against the Constitutional Amendment.

Sec. 3. The Governor shall issue the necessary proclamation for said election and have the same published as required by the Constitution and Laws of this State.

Now we have gone to war again erosion'

**FROM SENTINEL, OKLA.**  
Marvin Marrow of Sentinel, Okla. is visiting L. T. McKillip and relatives this week.

**FROM EDEN AND SAN ANGELO**  
Mr. and Mrs. L. F. McCormick had as guests this week end her parents, Mr. and Mrs. W. F. Mullins of Eden and brother, Winford Mullin and Mrs. Mullins and children of San Angelo.

**VISIT IN TURKEY**  
Mr. and Mrs. Woody Lambert and Judy Kay spent a few days visiting in Turkey with her parents, Mr. and Mrs. Jim Arnold.

*Nelly Don*  
Basque dress



Basic black bengaline of rayon and cotton that can be dressed up or dressed down to fit any scene. Smart, smooth shoulders and good body lines. Black, brown, navy, 16-18 sizes. Advertised in Glamour. 16.95

**COBB'S**

**FAST SANITARY SERVICE**

LOTS O'GALS IS LIKE TH' FRUIT O' PRICKLY-PEAR - STICKY ON THE OUTSIDE BUT PLUMB SWEET AT THE HEART

FOR FREE REMOVAL OF DEAD STOCK CALI

**PLAINVIEW COMPANY**

Phone 115 Muleshoe

**AUTO TESTS**

DONT UNDERESTIMATE YOUR NEEDS



Have Your Car Checked from Engine to Gas Tank at the

**ARNOLD MORRIS AUTO CO.**

Job-Rated Dodge Trucks

Phone 111 Muleshoe

**OUR SPECIALTY--**

# YOUR CAR

We've found that the best way to do business is to do the best by our customers. That's why you'll find our specialized car service so genuinely satisfying. Our service personnel are courteous and expert mechanics, our tools and equipment the finest.

For Sale - Short wh. base 2 ton Chevrolet truck, 2 speed axle.

**C. & H. Chevrolet Co.**

Muleshoe Texas Phone 12

**We've got 'em!**

## THEY'RE TERRIFIC!



**And see the latest, greatest Bendix Washers!**

Three brand new models, improved inside and out!

**NEW BENDIX GYROMATIC WASHER \$299.95**  
(Automatic soap injector extra)

See the world's most completely automatic washer. It can even put in its own soap! It doesn't have to be fastened down!

Bendix washers now as low as \$199.95! Ask us about trade-ins and easy payment terms.

**NEW BENDIX DE LUXE (Automatic soap injector extra) \$249.95**

**NEW BENDIX STANDARD \$229.95**

**BENDIX automatic Washer**

Prices include normal installation

**Free demonstrations daily at**

**E. R. HART COMPANY**

Phone 23 Muleshoe

**CONCHAS DAM**  
Mr. and Mrs. Charles Dewees of Conchas Dam returned home Monday after spending several days in the home of Mr. and Mrs. W. H. Clements.



**I DO THANK YOU**  
Please remember me on August 28 for a Second Term As Your State Senator  
**STERLING PARRISH**

**TO the People of the 19th Congressional District:**

While I had no opponent in the recent election, I want all of you to know of my appreciation for your confidence and support.

At all times I welcome your suggestions and advice in regard to national affairs, and I want you to call upon me at any time for any special service which you feel I may be able to render. Thanks to all.

**GEORGE MAHON**

**At the Churches**



**Schedule of Services**

<b>CHURCH OF CHRIST</b> Ebb Randol, Minister	
Mid-Week Services	8 p.m.
Preaching Service	11 a.m.
Communion Service	11:45 a.m.
Preaching	8 p.m.
Ladies Bible Class, Wednesday	3 p.m.
<b>FIRST BAPTIST CHURCH</b> Rev. A. W. Blaine, Pastor	
Sunday School	9:45 a.m.
Morning Worship	11 a.m.
Training Union	6:30 p.m.
Evening Worship	7:30 p.m.
Officers and Teachers, Wednesday	7 p.m.
Choir Rehearsal, Thursday	7 p.m.
WMU, Wednesday	2 p.m.
<b>FIRST METHODIST CHURCH</b> T. G. Craft, Pastor	
Sunday Services	
Bible Study	10 a.m.
Church School	9:45 a.m.
Preaching	11 a.m.
Young People	8 p.m.
Evening Worship	7:30 p.m.
Midweek Service, Wednesday	7:30 p.m.
W.S.C.S., Monday	2:30 p.m.
Choir Rehearsal, Wednesday	7:30 p.m.
<b>LONGVIEW BAPTIST CHURCH</b> Rev. J. E. Moore, Pastor	
Sunday School	10 a.m.

Preaching Services 11 a.m.  
B. T. U. 8 p.m.  
Preaching Service 8:30 p.m.  
W. M. S., Monday, 2:30 p.m.  
All Church Night, Wed., 7:30 p.m.

**MAIN STREET MISSIONARY**  
Rev. M. E. Robinson, Pastor  
Sunday School 10 a.m.  
Church Services 11 a.m.  
B. T. U. 7:30 p.m.  
Church Services 8:15 p.m.

**LAZBUDDY METHODIST CHURCH**  
Rev. M. Maness, Pastor  
Lazbuddy, Texas  
Sunday school 10 a.m.  
Church Service 11 a.m.  
Evening Service 8:30 p.m.  
Mid-week Prayer and Song Service 8:40 p.m.  
Everyone invited to our services.

**LAZBUDDY FIRST BAPTIST CHURCH**  
Lazbuddy, Texas  
Sunday School 10:00 a.m.  
Morning Worship 11:00 a.m.  
Training Union 7:45 p.m.  
Evangelistic Service 8:45 p.m.  
Mid-Week Prayer Service 8:30 p.m.  
"Not forsaking the assembling of ourselves together."—Hebrews 10-25

**UNITED PENTECOSTAL CHURCH**  
J. E. Moore, Pastor  
Sunday School 10 a.m.  
Preaching Service 11 a.m.  
Evening Service 8 p.m.  
Prayer Meeting, Tues. 8 p.m.  
Not forsaking the assembling of yourselves together. Heb. 10:25.

**ASSEMBLY OF GOD CHURCH**  
Rev. L. R. Hubbard, Pastor  
Morning Worship 11 a.m.  
Sunday School 10 a.m.  
Morning Worship 11 a.m.  
Evening Service 8 p.m.  
Young People's Service, Tuesday 8 p.m.

**CHURCH OF CHRIST**  
Ligion Hall West of Courthouse.  
Worship, 10:30 Each Lords Day.  
Extending to all a cordial invitation.

**MULESHOE PRIMITIVE BAPTIST CHURCH**  
Elder L. M. Handley, Preacher  
Sunday at the school house.  
Song Service 10:30 a.m.  
Preaching 11 a.m.

**PROPOSED CONSTITUTIONAL AMENDMENT**

H. J. R. No. 35  
HOUSE JOINT RESOLUTION  
proposing an Amendment to Section 61, Article XVI of the Constitution of the State of Texas so as to provide that all sheriffs, deputy sheriffs, county law enforcement officers including sheriffs who also perform the duties of assessor and collector of taxes, and their deputies, constables, deputy constables, and precinct law enforcement officers shall be compensated on a salary basis in all of the counties in this State beginning January 1, 1949; providing for submission of this Amendment to the vote of the people of Texas; providing the time, means and manner thereof.  
SECTION 1. That Section 61, Article XVI of the Constitution of the State of Texas be amended so as to read as follows:  
"Section 61. All district officers in the State of Texas and all county officers in counties having a population of twenty thousand (20,000) or more, according to the then last preceding Federal Census, shall be compensated on a salary basis. In all counties in this State, the Commissioners Courts shall be authorized to determine whether precinct officers shall be compensated on a fee basis or on a salary basis, with the exception that it shall be mandatory upon the Commissioners Courts, to compensate all constables, deputy constables and precinct law enforcement officers on a salary basis beginning January 1, 1949; and in counties having a population of less than twenty thousand (20,000) according to the then last preceding Federal Census, the Commissioners Courts shall also have the authority to determine whether county officers shall be compensated on a fee basis or on a salary basis, with the exception that it shall be mandatory upon the Commissioners Courts to compensate all sheriffs, deputy sheriffs, county law enforcement officers including sheriffs who also perform the duties of assessor and collector of taxes, and their deputies, on a salary basis beginning January 1, 1949.  
"A fee earned by district, county and precinct officers shall be paid into the county treasury where earned for the account of the proper fund; provided that fees incurred by the State, county and any municipality, or in case where a pauper's oath is filed, shall be paid into the county treasury when collected and provided that where any officer is compensated wholly on a fee basis such fees may be retained by such officer or paid into the treasury of the county as the Commissioners Court may direct. All Notaries Public, county surveyors and public weighers shall continue to be compensated on a fee basis."  
FOR the Constitutional Amendment of Section 61, Article XVI of the Texas Constitution providing that all sheriffs, deputy sheriffs, constables, deputy constables and other law enforcement officers shall be compensated on a salary basis; and  
"AGAINST the Constitutional Amendment of Section 61, Article XVI of the Texas Constitution providing that all sheriffs, deputy sheriffs, constables, deputy constables and other law enforcement officers shall be compensated on a salary basis."  
Each voter shall scratch out one of said clauses on the ballot, leaving the one expressing his vote on the proposed Amendment. In counties or other subdivisions using voting machines, the above provision for voting for and against this Constitutional Amendment shall be placed on said machine and each voter shall vote on such machine for or against the Constitutional Amendment.  
Sec. 2. The Governor shall issue the necessary proclamation for said election and have the same published as required by the Constitution and laws of this State.

**SUNDAY SCHOOL GROUP HAS WATERMELON PARTY**

Class four of the junior department at the Methodist church Sunday school had a watermelon party Wednesday evening in the home of their teacher, Mrs. Noe Woodley. The girls ate watermelon, played games, and took shower baths.

Those who attended were: Carolyn Holt, Carolyn Duke, Jane Hobbs, Betty Dale Collins, Joan Wright, Darla Myers, Vanette Woods, Ann Woodley, and Glenna Sue Morrison.

**VISITING WOODLEYS**

Mrs. Henry Woodley of Quanah, Texas spent several days in the

Noel Woodley home last week and Mrs. C. E. Jameson from visited Mr. and Mrs. Wood last week also.

**FROM CORPUS CHRISTI**  
Mrs. Buck Chandler and Mrs. of Corpus Christi are visiting home of Mr. and Mrs. R. G. this week.

**ATTEND FUNERAL**

Mr. and Mrs. H. S. San in East Texas this week who attended the funeral of Mrs. grandmother, Mrs. Fannie. Mrs. Hunt was 96 years of age and death came.



**GOING OR COMING.....**

Let us dry clean your wardrobe before you go away-be sure to send your garments to us so they'll be fresh and spotless...ready for vacation fun. Returning from vacation land? Let us renew the life of your clothes...take out stains and spots.

**CITY CLEANERS**

Quality Service  
Charles Alsup

Phone 145 Muleshoe

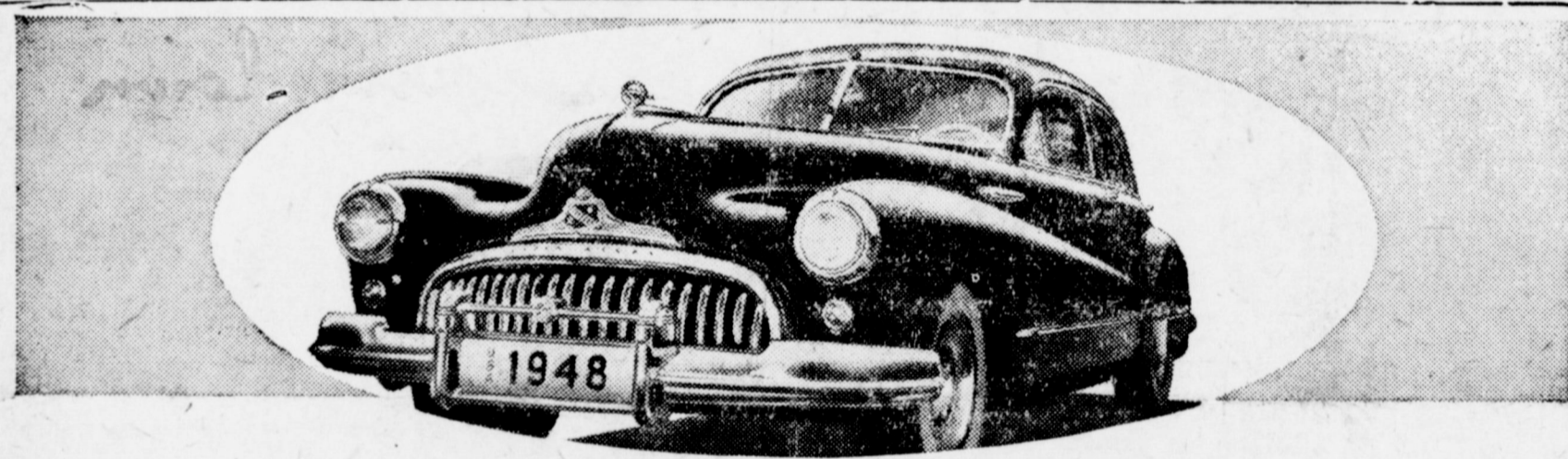

MEET THE NEW  
**BUICK DEALER**  
IN MULESHOE, TEXAS  
**Muleshoe Automobile Co.**

Main Street  
**PARTS - SERVICE - ENGINES**

THERE'S a big welcome mat at the door of your new Buick Dealer. And we hope you will use it.

For you will meet up with an organization built on friendliness, courtesy and the kind of consideration you like to have shown to you.

It's an organization headed up by men who know cars—and Buicks in particular—from tire tread to Turret Top.

It's an organization with a most complete stock of proper service parts, and with specialists skilled in factory methods.

And, of course, it's your near-by place to see the new fashion-plate Buicks that match superb beauty with the greatest

engineering advances of the year—including the Vibra-Shielded ride, and the fabulous new Dynaflo Drive.\*

This organization has one thought foremost: to serve you well. We hope you'll drop in soon and say hello.

\*Optional at extra cost on Roadmaster models.

**BUICK alone**  
has all these features

- DYNAFLOW DRIVE • TAPER-THRU STYLING • VIBRA-SHIELED RIDE • HI-POISED FIREBALL POWER • SAFETY-RIDE RIMS • QUADRIFLEX COIL SPRINGING • FLEX-FIT OIL RINGS • ROAD-RITE BALANCE • RIGID TORQUE-TUBE
- SOUND-SORBER TOP LINING • DUOMATIC SPARK ADVANCE • TEN SMART MODELS • BODY BY FISHER

WHEN BETTER AUTOMOBILES ARE BUILT BUICK WILL BUILD THEM

For 24 Years  
Public Service and  
Good Citizenship have  
gone hand in hand in  
the area we serve

**SOUTHWESTERN PUBLIC SERVICE COMPANY**  
24 YEARS OF GOOD CITIZENSHIP AND PUBLIC SERVICE

# Women's News. Club Events Social Activities

## Jeri Nicholson And Willis Farrell Wed

At a very pretty twilight wedding on Saturday evening, July 31, Miss Jeri Nicholson, daughter of Mr. and Mrs. G. C. Nicholson of Amherst,

Texas, became the bride of Mr. Willis Farrell, son of Mr. and Mrs. C. R. Farrell of Muleshoe.

In a room beautifully decorated with vases of garden flowers, Rev. R. H. Campbell, pastor of the First Methodist church of Lockney and

an old friend of the bride's family, read the beautiful double ring ceremony in the presence of Miss Hazel Jones of Muleshoe and Mrs. R. H. Campbell, the pastor's wife.

The bride was very attractive in the new fall green with gray accessories. Her flowers were white gardenias worn in a shoulder corsage. Keeping the tradition of something old the bride wore a garnet brooch belonging to the groom's grandmother. Something borrowed was some amber earrings belonging to Miss Gayetta Farrell.

The maid of honor was the groom's sister, Miss Gayetta Farrell. She wore an Autumn brown dress with tan accessories. Her flowers were white carnations.

Billy Beavers of Muleshoe was best man. The men's boutonnières were white carnations.

The young couple will make their home in Muleshoe where the groom is employed with the Santa Fe railway as telegraph operator. Mrs. Farrell is employed by the E. R. Hart Company as bookkeeper.

Mrs. Farrell graduated from Amherst high school in 1944. Mr. Farrell attended Muleshoe high school then spent four and one half years in the U. S. Marines.

He has been in school the past several months in Fort Worth, learning the barber trade.

He took the State Board examination at Austin last Monday. He and Mrs. Lane will make this their home.

## LUNCHEON GUESTS

Miss Jean Conner of Haskell and Miss Grace Jones of Paducah were guests for lunch in the Arnold Morris home Wednesday.

## VISIT THURMANS

Mr. and Mrs. E. J. Welch of Lubbock, have been visiting in the home of Mr. and Mrs. T. Thurman. Mrs. Welch is the daughter of Mr. and Mrs. Thurman of Star route 2, Muleshoe.

## Morris, Blackman Vows Read Here

In a double ring ceremony at 4 o'clock Saturday afternoon Miss Barbara Morris, daughter of Mr. and Mrs. Arnold Morris became the bride of M. F. Blackman, son of Mr. and Mrs. B. L. Blackman of Bula. Rev. Cleo Aduddell, brother-in-law of the bridegroom officiated at the altar improvised before a mirror in the home of the bride, with candelabras flanked by tall baskets of white gladioli, Marconi daisies and palms.

Mrs. Delma McCarty played traditional wedding music. Miss Ann Horsley lighted the candles.

The bride, given in marriage by her father, wore a street length dress of coffee brown crepe with self color lace and royal blue trim. She carried a bouquet of Talisman roses and Peruvian lilies atop a white Bible.

Mrs. John B. Coleman served as matron of honor. She wore a navy and white print crepe dress, and carried a bouquet of blue carnations. Carroll Howell attended the bridegroom as best man.

The mother of the bride wore a rose crepe dress and the dress of the bridegroom's mother was of aqua crepe. Their corsages were of gardenias.

In the Morris home a reception was held after the ceremony. An arrangement of pink and white asters and baby dahlias flanked by crystal candelabras centered the serving table, which was laid with white lace. The wedding bell shaped cake topped with a white rose corsage of icing was served by Mrs. Tommie Carter and Mrs. Cleo Aduddell, sisters of the bridegroom.

Mrs. Buford Butts and Miss Elizabeth Harden presided at the punch bowl.

Mrs. H. Jay Wyer registered the guests in the wedding book. The couple will make their home in Muleshoe after a wedding trip to Denver, Colo. For traveling the bride chose a beige suit with ice blue and brown accessories and a corsage of Talisman roses.

Mrs. Blackman has attended the Muleshoe high school, John Tarleton Agricultural College in Stephenville, and Texas Technological College, Lubbock, where she received her B. S. degree in 1946. Mr. Blackman was graduated from Bula high school and served three years in the Navy as Chief Petty Officer during the war.

## PARENTS OF SON

Sgt. and Mrs. Carroll A. Markwell are the parents of a son, born July 30. He has been named Charles Lynn and weighed 6 pounds 10 ounces. Mrs. Markwell is the daughter of Mr. and Mrs. John Benson.

## VISITORS IN GROSS HOME

A. E. Hapke and family of Merna, Nebr., W. C. Hapke and family of Clovis, N. M., Mr. and Mrs. L. E. Gross and Beth of Hereford, Mr. and Mrs. Albert Davis and family, Mr. and Mrs. R. A. Gross and boys, Mr. and Mrs. George Gross and Linda visited in the home of Mr. and Mrs. J. J. Gross Sunday.

## ANNOUNCING THE ASSOCIATION Of

## MR. LEROY LEMONS Jewelryman

WATCH REPAIRING

All Work Guaranteed

with the

## Western Drug Co.

Your Prescription Store  
The Leading Drug Store In Muleshoe

## DENTISTS

A. E. LEWIS B. Z. BEATY  
OFFICE— First Door West of Western Drug  
HOURS— 9 A. M. to 6 P. M.

# PHILCO

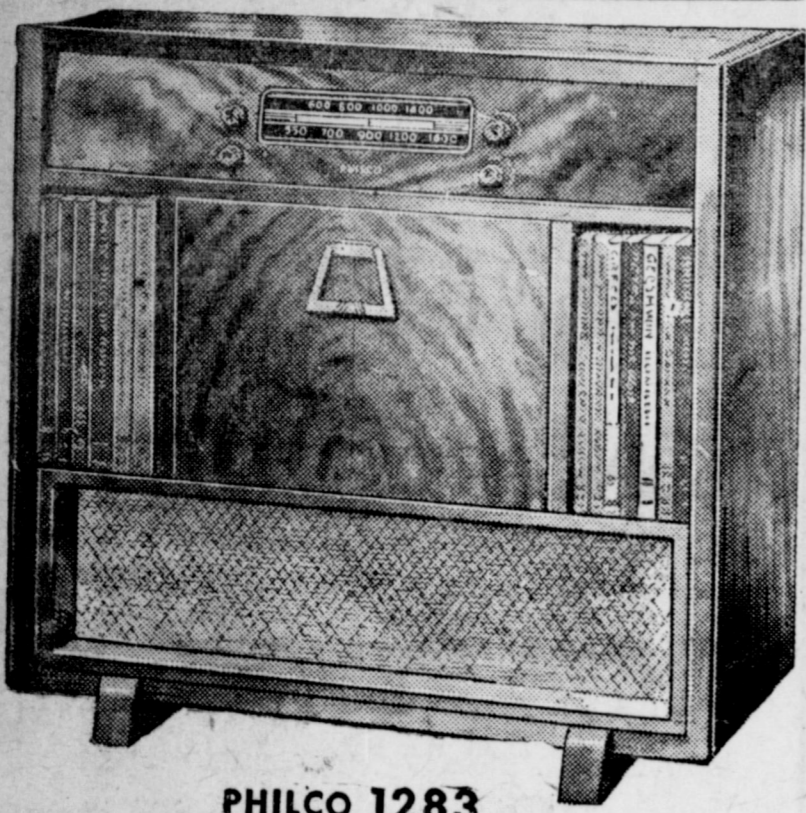

PHILCO 1283

10% OFF

On All  
CONSOLES

Combination Radio and Record Player

CABINET MODELS

Dyer Hardware & Furniture

Genuine Maytag Parts and Service

Bus. Phone 151

Res. Phone 253-J

## West Camp HD Club Met In Snider Home

The West Camp Pollyanna home demonstration club met Wednesday July 28 in the home of Mrs. M. A. Snider.

A short business session was conducted by the president, Mrs. A. J. Jones. We made our annual achievement report. Mrs. W. W. Couch gave "Our Greatest Treasure" by I. A. R. Wylie and Dorothy Thompson's article, "The Century of Women's Progress."

Our annual club picnic will be held Friday evening, Aug. 20 at 7 on the lawn of the A. J. Jones home. Each club member is to bring her own family and a friend and their family as guests.

Mrs. Johnie Williams led the recreation with "Sentence Riddles." J. Partin Austin received the hostess gift.

Refreshments of delicious chocolate iced cup cakes and pop were served to the following members and guests:

Mesdames Guy Austin, Partin Austin, W. W. Couch, N. R. Harding, A. J. Jones, W. W. Williams, Elmer Willingham, Misses Wima Louise Snider, Marilyn, Sherry, and Mikala Austin, and the hostess, Mrs. M. A. Snider.

## WEST CAMP NEWS

Mr. and Mrs. McDonald, Mrs. Harding's sister, visited this week with the N. R. Hardings.

Mr. and Mrs. Connie Harrell, of Littlefield, visited Sunday in the homes of Guy and Partin Austin.

Hazel and Elmer Willingham went to Amarillo Monday to visit Mr. and Mrs. Sam Mannaduke.

Mr. and Mrs. Guy Austin and Mr. and Mrs. Partin Austin visited their aunt, Mrs. O. C. Petree at the hospital in Amherst.

Mr. and Mrs. W. W. Couch had as guests last week her brother, Eugene R. Payne and family and Ray Tangedahl of the lower Rio Grande Valley and Oregon.

## EDDIE LANE, JR., BACK AT HOME IN MULESHOE

Eddie Lane, Jr., returned home this week to be associated in business with his father, Eddie Lane, Sr., in the Lane and Hale Barber Shop.

## GIFTS

If You Are Looking  
For Gifts...

SEE OUR

- Fostoria Crystal
- Bavarian China
- Community Plate Silver
- Rogers 1847 Silver
- Sterling Silver.

Muleshoe  
Jewelry

Phone 114J Muleshoe

# Swansdown

links fur  
and fabric  
for fall!



Elegant and effective, this squirrel-collared coat. New small shoulders, generous sleeves with widened cuffs. Wear the bow-scored collar up or down. Expertly tailored throughout in a rich lustrous pure wool fabric. Sizes 8 to 16. \$93.75

As Advertised in VOGUE

USE OUR CONVENIENT LAY-AWAY PLAN

COBB'S

# Swansdown

stripes  
lead a  
busy life



There's a nostalgic note of Victorianism in this suit by Swansdown. Beautifully sloped from collar to hem, with two flap pockets accentuating the slender waist. So right about town, traveling. In subtle-toned striped worsted by Miron. Sizes 10 to 20. \$79.75

IT'S OURS EXCLUSIVELY.  
SEE IT ADVERTISED IN

full color in HARPER'S BAZAAR

USE OUR CONVENIENT LAY-AWAY PLAN

COBB'S

## Valley & Palace

## THEATERS

MULESHOE, TEXAS

## Attractions

on Saturday and  
2 p. m.

## VALLEY

Thurs., Fri., August 5, 6  
William Powell

"The Senator  
Was Indiscreet"

Saturday, August 7  
Charles Starrett, Spoley Burnette

"Six Gun Law"

Sun., Mon., August 8, 9  
Yvonne DeCarlo

"Black Bart"

Tues., Wed., August 10, 11  
Monte Hale

"Last Frontier  
Uprising"

## PALACE

Thurs., Fri., August 5, 6  
Yvonne DeCarlo

"Casbah"

Saturday, August 7  
Johnny Weissmuller

"Tarzan's New York  
Adventure"

Sun., Mon., August 8, 9  
Brian Aherne, Constance Bennett

"Smart Woman"

Tues., Wed., August 10, 11  
William Elliott

"In Old Sacramento"

Frequent Change of Programs Gives  
You A Variety of Fine Entertainment



TO AUSTIN

Mr. and Mrs. Eddie Lane and baby, Jo Darle, are spending several days in Austin while waiting for Eddie Lamond, Jr., to take the State Board of Barber's examination there.

BACK HOME

Mr. and Mrs. Earl Lee and Mrs. Lee's daughter, Betty Gunter are planning a vacation trip to Georgia to visit Mr. Lee's parents. They plan to leave next week.

RETURN HOME

Billy Fay Graves has been visiting Anne Elliot in Odessa, Texas. Anne returned home with Billy and will spend two weeks with friends here in Muleshoe.

ON VACATION

Jack DeShazo, Herbert Griffiths, and Jimmy Clement left Saturday at noon for a week's vacation in Colorado. The boys plan to visit Durango, Colorado Springs, and Denver.

Third Of Farms Raise Bulk Food

American agriculture's production record during the war and since was accomplished largely by less than a third of the nation's 5.9 million farms with a third of the farm population.

This is shown in a Department of Agriculture study of farms by total value of production. The survey breaks down farms into seven broad classifications, running from large-scale operations such as cattle ranches or big mechanized grain farms down to groups classed as nominal units representing mostly residential homes or places where elderly farmers have retired. The figures are based on the 1945 census of Agriculture.

The study shows that approximately 1.7 million farms, representing 29 per cent of the total number of farms, turned out 76 per cent of the gross value of farm production in 1945. This means that 4.2 million farms contributed only 24 per cent of the gross value of farm production in that year. Products raised and consumed on the farm are not included.

Family Farms Big Factor The group that made the biggest single contribution to supplying food and fiber for the nation and to help

PROPOSED CONSTITUTIONAL AMENDMENT

H. J. R. No. 29 HOUSE JOINT RESOLUTION proposing an amendment to Article III of the Constitution of the State of Texas by adding thereto another Section to be designated as "Section 99" to authorize counties of the State to provide insurance for county employees; providing for the Governor's proclamation, and submission to the electorate.

BE IT RESOLVED BY THE LEGISLATURE OF THE STATE OF TEXAS: Section 1. That Article III of the State Constitution be and the same is hereby amended by adding thereto another Section following Section 93, to be designated "Section 99" to read as follows: "Section 99. The Legislature shall have the power to pass such laws as may be necessary to enable all counties of this State to provide Workman's Compensation Insurance, including the right to provide its own insurance risk, for all county employees as in its judgment is necessary or required; and the Legislature shall provide suitable laws for the administration of such insurance in the counties of this State and for the payment of the costs, charges and premiums on such policies of insurance and the benefits to be paid thereunder."

Sec. 2. The foregoing Constitutional Amendment shall be submitted to a vote of the qualified electors of this State at an election to be held on the date fixed by law for the General Election in November, A. D. 1948, at which all ballots shall have printed thereon "FOR the Constitutional Amendment providing Workman's Compensation Insurance for county employees," and "AGAINST the Constitutional Amendment providing Workman's Compensation Insurance for county employees." Each voter shall scratch out one of said clauses on the ballot, leaving the other expressing his vote on the proposed Amendment. In counties or other subdivisions using voting machines, the above provision for voting for and against this Constitutional Amendment shall be placed on said machine in such a manner that each voter may vote on such machine for or against the Constitutional Amendment.

Sec. 3. The Governor shall issue the necessary proclamation for said election and have the same published as required by the Constitution and laws of this State.

feed a hungry world since the war is the medium family farms. There were approximately 1.2 million of these in 1945 with a population of around 5 1-2 million, or nearly a fifth of the total farm population. They raised 30 per cent of the total gross value of farm production.

Next to these came the group classed as largely family farms, of which there were 409,000 in 1945. The population of these farms was 2.2 million, or less than 10 per cent of the total farm population. These farms contributed 24 per cent of the total gross value of farm production.

The big-scale farming operations are not numerous, totaling only 102,000 out of the nation's 5.9 million farms and having a population of less than a million, or about 4 per cent of the total farm population. These big farms raised 22 per cent of the gross value of farm production in 1945.

VISITED IN SLATON

Mr. and Mrs. J. E. Day visited their daughter, Mrs. H. C. Dunn in Slaton last week.

TO OKEMAH

Mr. and Mrs. Melvin Bass went to Okemah, Oklahoma, Tuesday to visit their son, Ramond Bass.

GUESTS IN BULLOCK HOME

Mr. and Mrs. John Dunn from Cross Plains are visiting Mr. and Mrs. Pat Bullock. Mrs. Dunn is Mr. Bullock's sister.

PROPOSED CONSTITUTIONAL AMENDMENT

H. J. R. No. 33 HOUSE JOINT RESOLUTION proposing an Amendment to Article 5 of the Constitution of the State of Texas by adding thereto another Section to be known as Section 1-a, authorizing the Legislature to provide for the retirement and compensation of Judges and Commissioners of Appellate Courts and Judges of District and Criminal District Courts on account of length of service, age or disability, and for their reassignment to active duty where and when needed; providing for the submission of the Amendment to the voters of this State; and providing for the necessary proclamation and publication.

BE IT RESOLVED BY THE LEGISLATURE OF THE STATE OF TEXAS: Section 1. That Article 5 of the Constitution of the State of Texas be amended by adding thereto a new Section to be known as "Section 1-a," which shall read as follows: "Section 1-a. The Legislature shall provide for the retirement and compensation of Judges and Commissioners of the Appellate Courts and Judges of the District and Criminal District Courts on account of length of service, age or disability, and for their reassignment to active duty where and when needed."

Sec. 2. The foregoing Constitutional Amendment shall be submitted to the qualified voters of the State of Texas at an election to be held on the second day of November, 1948, at which election all voters favoring such Amendment shall write or have printed on their ballots the words:

"FOR the Amendment to the Constitution of the State of Texas authorizing the Legislature to provide for the retirement and compensation of Judges and Commissioners of the Appellate Courts and Judges of the District and Criminal District Courts on account of length of service, age or disability and for their reassignment to active duty where and when needed."

Those voters opposing said Amendment shall write or have printed on their ballots the words:

"AGAINST the Amendment to the Constitution of the State of Texas authorizing the Legislature to provide for the retirement and compensation of Judges and Commissioners of the Appellate Courts and Judges of the District and Criminal District Courts of this State on account of length of service, age or disability and for their reassignment to active duty where and when needed."

Sec. 3. The Governor of the State is hereby directed to issue the necessary proclamation for said election and have the same published as required by the Constitution and existing laws of the State.

INJURY IS RECEIVED

We are sorry to hear that Carolyn Holt has a broken arm after an injury received at Girl Scout meeting in the Gymnasium. We hope she will be using the arm again soon.

MRS. STEINBACH HERE

Mrs. Lois Stienbach, of Fort Worth, has been a guest in the home of Mrs. Jack Barbour.

VISIT IN PORTALES

Mrs. O. S. Richards and sons, Wayne and Leander left Monday to visit relatives in Portales, N. M.

PROPOSED CONSTITUTIONAL AMENDMENT

S. J. R. No. 2 A JOINT RESOLUTION proposing an amendment to Section 28 of Article III of the Constitution of the State of Texas, so as to provide for a Board for apportioning the state into senatorial districts and representative districts in the event the Legislature fails to make such apportionment; providing for the issuance of the necessary proclamation by the Governor and making an appropriation.

BE IT RESOLVED BY THE LEGISLATURE OF THE STATE OF TEXAS:

Section 1. That Section 28 of Article III of the Constitution of the State of Texas be amended so as hereafter to read as follows: "Section 28. The Legislature shall, at its first regular session after the publication of each United States decennial census, apportion the state into senatorial and representative districts, agreeable to the provisions of Sections 25, 26 and 26-a of this Article. In the event the Legislature shall at any such first regular session following the publication of a United States decennial census, fail to make such apportionment, same shall be done by the Legislative Redistricting Board of Texas, which is hereby created, and shall be composed of five (5) members, as follows: The Lieutenant Governor, the Speaker of the House of Representatives, the Attorney General, the Comptroller and Public Accounts and the Commissioner of the General Land Office, a majority of whom shall constitute a quorum. Said Board shall assemble in the City of Austin within ninety (90) days after the final adjournment of such regular session. The Board shall, within sixty (60) days after assembling, apportion the state into senatorial and representative districts, or into senatorial or representative districts, as the failure of action of such Legislature may make necessary. Such apportionment shall be in writing and signed by three (3) or more of the members of the Board duly acknowledged as the act and deed of such Board, when so executed and filed with the Secretary of State, shall have force and effect of law. Such apportionment shall become effective at the next succeeding statewide general election. The Supreme Court shall have jurisdiction to compel such Commissioners to perform its duties in accordance with the provisions of this section by writ of mandamus or other extraordinary writs conformable to the usages of law. The Legislature shall provide the necessary funds for clerical and technical aid and for other expenses incidental to the work of the Board, and the Lieutenant Governor and the Speaker of the House of Representatives shall be entitled to receive per diem and travel as set by the Board's session in the same manner and amount as they would receive while attending a special session of the Legislature. This amendment shall become effective January 1, 1951."

Sec. 2. The foregoing Constitutional Amendment shall be submitted to a vote of the qualified electors of this state at an election to be held throughout the state on the first Tuesday after the first Monday in November, A. D. 1948, at which all ballots shall have printed thereon:

"For the amendment to Section 28, Article III of the Constitution of Texas providing for a Board for apportionment of the state into senatorial districts and representative districts in the event the Legislature fails to make such apportionment."

Against the amendment to Section 28, Article III of the Constitution of Texas providing for a Board for apportionment of the state into senatorial districts and representative districts in the event the Legislature fails to make such apportionment."

Each voter at such election shall mark out one of such clauses on the ballot, leaving the clause expressing his vote on the proposed amendment.

Sec. 3. The Governor of the State of Texas shall issue the necessary proclamation for said election, and shall have the same published as required by the Constitution and laws of this state.

Sec. 4. The sum of Ten Thousand (\$10,000.00) Dollars or so much thereof as may be necessary, is hereby appropriated out of any funds in the treasury of this state not otherwise appropriated, to pay the expenses of such publication and election.

RETURN FROM VACATION

Mr. and Mrs. Irvin St. Clair are back home after 10 days vacation in Colorado. They visited Denver and Colorado Springs and saw Pikes Peak.

BACK FROM TRIP

Mr. and Mrs. John Mock and children are back home after a vacation trip to the mountains of New Mexico, and visits at Fort Worth, Las, Austin and Sweetwater.

HILLCREST ROLLER RINK

Clovis, N. M.

WILL BE CLOSED

Until August 17

— On Vacation —



BUILT FOR TWO . . . . .

SERVICES . . . dry cleaning. Send your clothes regularly and have them ready for instant wear. Alterations given special attention.

CUSTOM MADE SUITS

LAMBERT CLEANERS

Woody Lambert

Phone 232

Muleshoe

DIFFERENT . . .

. . . From All Others

The Great New 1948

SERVEL

The GAS Refrigerator

STAYS SILENT - LASTS LONGER STORES A BUSHEL OF FROZEN FOOD

5 Beautiful Models To Fit Your Family's Needs

Only SERVEL Gives You All These Big Advantages —

● Big Frozen Food Locker.

● Moist Cold, Dry Cold.

● No Moving Parts To Wear.

A Few For Immediate Delivery

Gas Appliance Co.

Moeller Building

Phone 40W

Muleshoe



Perfect Plowing Team... New OLIVER "77" and the PLOW MASTER

Smooth, abundant power! That's what the new Oliver "77" delivers!

Thorough soil pulverization! That's the result when you use the Oliver Plow Master and its exclusive Raydex bottoms with shares so low in cost you can throw them away when they get dull.

The new farm features of the Oliver "77" make this famous tractor more versatile and economical than ever to own. Its steady 6-cylinder engine and 6-forward-speed transmission give you nearly any ground travel and drawbar pull combination you need.

You have a choice of three engines: one for gasoline, one for tractor fuel—and a diesel, a specially designed, farm-engineered engine that will be available later. Also, you have a choice of interchangeable cast iron or stamped steel wheels for Row Crop Models to suit your traction conditions. What's more, every mounted tool is basically interchangeable with every other new Row Crop tractor. When you add the direct drive power take-off of the "77", metered oil system, battery ignition and the several other new improvements, you'll realize why the "77" is truly a farmer's tractor.

Friona Machinery Co.

FRIONA, TEXAS



It's the '49 Ford!

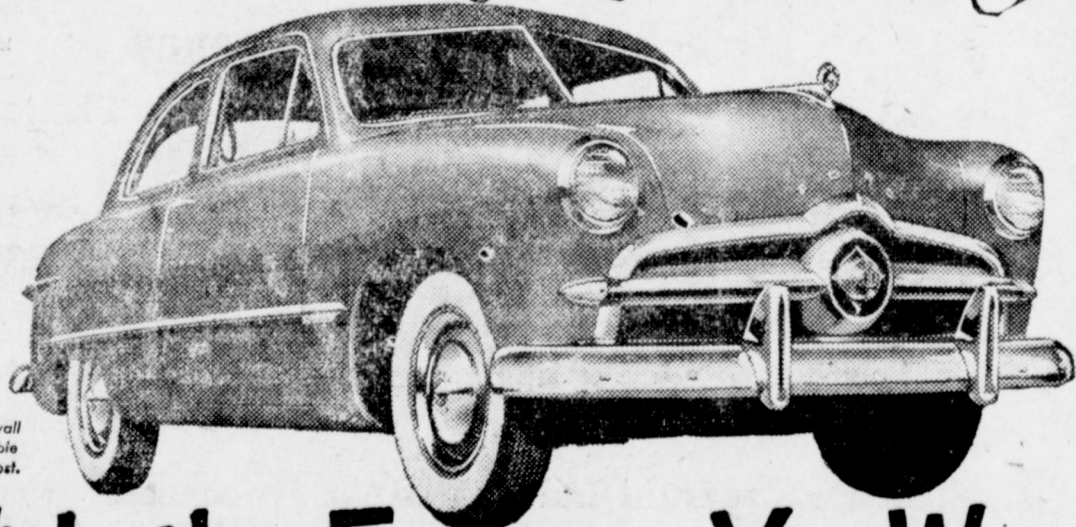

White sidewall tires available at extra cost.

With the Features You Want! AT OUR SHOWROOMS NOW!



SAFETY The '49 Ford has a 39% more rigid "Life-guard" Body and Frame structure. It has a lower center of gravity, too, for solid security. And "Picture Window" Visibility all around.



COMFORT The '49 Ford has the "Mid Ship" Ride. You ride in the smooth-going level center section. New "Hydra-Coil" Front Springs and "Para-Flax" Rear Springs, too!



PERFORMANCE Only Ford in its field gives you a choice of V-8 or Six. Both engines are new... both are engineered for smooth, quiet performance.



BEAUTY Outside—a "dream car" silhouette. Lower, yet there's plenty of road clearance and head room. Inside—new upholstery, new instrument panel, new fittings.



ECONOMY New "Spin-Flux" Cooling, new lubrication system, "Damp-Break" Manifold for up to 10% greater gas economy. New Over-drive, optional at extra cost, gives up to 25% greater gas mileage!

YOU HELPED DESIGN IT... COME IN AND SEE IT!



MOTOR COMPANY

Phone 33

Muleshoe

YOUR ENTHUSIASTIC FORD DEALER

FARM EQUIPMENT NOW AVAILABLE

- M-M ZTU Tractor with equipment.
- Black & Decker Electric Drills, 1-2 and 1-4 inch.
- M-M 21 ft. Disc Harrow.
- M-M 4-Disc Harrow.
- 11 ft. Tandem Disc Harrow.
- 4-Section Pegtooth Flex Harrow.
- Coby Wagons - with grain bed or with Chassis only.
- Judson Fertilizer & Spreader.
- M-M Power Unit Motors. All sizes to Fit every need.
- M-M Uni-Disc Ridger - for building borders and filling ditches. Attaches directly to tool bar.

Fry & Cox Bros.

Minneapolis-Moline Farm Machinery

A One-Stop Farm Service

Your Westinghouse Dealer

DOLE No. 2 Can  
Pineapple Juice ..... 17c

LIBBY'S 3 for  
BABY FOOD ..... 25c

MILK LGE. CAN  
PET ..... 15c

# HERE'S A BARE FACT!



THERE'S NOTHING MORE REFRESHING  
THAN THE TINGLING COOLNESS  
OF OUR SUMMER SUGGESTIONS



SOAP BAR  
CRYSTAL WHITE ..... 9c

SUDS LGE.  
MARVENE ..... 12 1/2c

HALLMARK 4 oz.  
COCOANUT ..... 19c

LIFEBUOY SOAP 2 FOR  
..... 19c

PEN JEL 2 FOR  
..... 25c

IMPERIAL, PURE CANE 10 LBS.

**Sugar 79c**

SHORTENING 3 LB. CAN

**Spry \$1.15**



## PRODUCE

FIRM HEADS LB.  
CABBAGE ..... 5c

Fresh lb.  
BLACK EYE PEAS ..... 9c

White Rose lb.  
SPUDS ..... 4c

California Extra Fancy lb.  
TOMATOES ..... 15c

CALIFORNIA  
**Carrots**  
LARGE BUNCH  
**7 1/2c**

## MEATS

No. 1 Dry Salt lb.  
BACON ..... 39c

2 POUND BOX  
VELVEETA ..... 99c



FULL DRESSED  
AND DRAWN  
Fryers ..... 69c

**GREATER VALUES**  
FOR YOUR DOLLAR

LAKEVIEW Sliced lb.  
BACON ..... 53c

Celo Wrapped 1 lb.  
WIENERS ..... 55c

LARGE 2 FOR  
**Breeze 35c**

TEXAS 46 OZ. CAN  
**Grapefruit Juice 15c**

NANCY JO, Cut NO. 2 CAN  
GREEN BEANS ..... 15c

HUNT'S 46 OZ. CAN  
TOMATO JUICE ..... 25c

DORMAN NO. 2 CAN  
LIMA BEANS ..... 14c

KILLIAN NO. 2 CAN  
TOMATOES ..... 12 1/2c

ALMA NO. 2 CAN  
MUSTARD GREENS ..... 10c

DEER NO. 2 CAN  
SPINACH ..... 14c

ADAMS 46 OZ. CAN  
ORANGE JUICE ..... 29c



BLUEPLATE NO. 2 CAN  
NEW POTATOES ..... 15c

SNACK TIME CAN  
VIENNA SAUSAGE ..... 15c

FENSITA FLAT CAN  
SARDINES ..... 14c

SEA NORTH NO. 1 CAN  
SALMON ..... 49c

Majestic Pure Colored Distilled Gallon  
VINEGAR ..... 39c

World Over Peach or Apricot 2 lb. Jar  
PRESERVES ..... 43c

Betty, sour or dill Quart  
PICKLES ..... 25c

LIPTON'S 1-4 LB.  
TEA ..... 32c

HERSHEY'S 1-2 LB.  
COCOA ..... 22c

BROOKS 12 OZ.  
CATSUP ..... 19c

CLEANSER  
OLD DUTCH ..... 9c

FRIDAY &  
SATURDAY  
SPECIALS

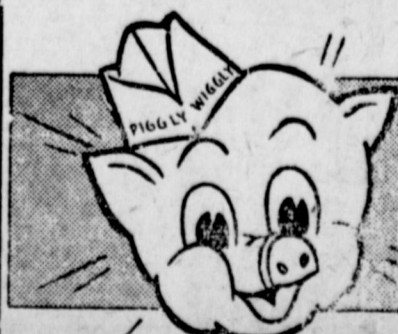

# PIGGLY WIGGLY



Plenty of  
FREE  
PARKING



**Upholstering  
Furniture  
And  
Automobiles**

Wide Selection  
of Materials

CUSTOM-BUILT SEAT COVERS  
All Work Guaranteed

**Spradley's Upholstering Shop**  
Just West of Shady Rest

Muleshoe Texas

**TO MIDLAND**  
Mr. and Mrs. Ralph Stubblefield moved to Midland last Friday. He will be with the postoffice there. Mr. Stubblefield has been employed as a clerk in the local postoffice the past several months.

**HERE FROM AUSTIN**  
Mr. and Mrs. Clyde A. Bray, Jr., and their twin sons, Ronald and Rodney, have been visiting here in the home of his parents, Mr. and Mrs. Clyde A. Bray, Sr.

**Half Century Club  
In Picnic Supper**

A pleasant evening was spent Thursday, July 29, when members of the Half Century Club and their guests gathered for a picnic supper on the beautiful lawn of Mr. and Mrs. C. C. Mardis. The tables were loaded with delicious viands, to which all did ample justice.

Those enjoying the occasion were the following:

Guests, Mrs. Mary Hart, Mrs. Lois Shook, and Messrs. Will Harper, C. D. Julian, Neil Rockey, and C. C. Mardis. Members, Mesdames Snow Davis, Beulah Carles, Birdie Paul, Maude Jones, Barbara Burkhead, Savannah Goodson, Daisy Engram, Clara Young, Laura Gibleath, Etta Welch, Belle Snyder, Lula Kistler.

**BAILEYBORO W. M. S.  
IN MEETING THURSDAY**

The Baileyboro W. M. S. met last Thursday. Meeting opened with song and prayer. We discussed adopting a family to send food to in the war-stricken area, and also sending clothing to them.

Our nominating committee was elected and will report in August. We also decided on a mission book to be taught soon.

We would like to have our absentees back and some new members to carry out the work, to meet the standard of excellence.

Please come and help us put our W. M. S. over. Meeting adjourned with prayer by Mrs. J. Carter.

**One Permanent Cost \$15  
...the Toni only \$2**



**WHICH TWIN HAS THE TONI?**  
(See answer below)

- Easy as rolling your hair up on curlers but the wave stays in for months.
- Yes, your Toni Home Permanent will last just as long as a \$15 beauty-shop wave.
- No frizzy stage. No brittle ends. Your Toni wave is soft, smooth and natural-looking.
- The twins pictured above are Lucerne and Suzanne McCullough, well-known New York artists. Suzanne, the twin at the right, has the Toni.

Refill Kit complete except for curlers \$1.50  
Regular Kit with fiber curlers \$1.50  
DELUXE KIT WITH PLASTIC CURLERS \$2.00  
All prices plus tax

**NEW! TONI CREME SHAMPOO** gives you  
**SOFT WATER SHAMPOOING**  
EVEN IN HARDEST WATER

**REMEMBER - - - -**

"Lest We Forget" the boys who fought and died . . . the boys who came back maimed for life . . . and the boys who came back victorious . . . in the war that we might have a FREE AMERICA in which to live.

**WE REMIND YOU**

All  
**CASH WAY STORES**  
Will Be Closed  
**AUGUST 14th**  
in honor of the boys on their  
**V - J DAY**

**Cash Way Stores**

No. 1 and No. 2 in Hereford

Friena Muleshoe  
Earth Dimmitt

**ELMER GOLLEHON**

**NOTICE - - -**

**SPECIALS GALORE**

Do your shopping early at the CASH WAY —  
**THURSDAY, AUG. 12 And FRIDAY, AUG. 13**  
CASH WAY Will be Closed  
**Saturday 14th, V-J Day**

We will have some very EXTRA SPECIAL BARGAINS for everyone.

**Cash Way Grocery**

Muleshoe Texas

**SCREAM KIDS**

THERE'S NOTHING BETTER FOR A QUICK PICK UP THAN SOME DELICIOUS MALONE ICE CREAM.



**Malone MILK CO. 206**  
Milk and Ice Cream

**Mostly Static**

By Berry

Howdy Folks: Charles Funk, the dictionary man, who knows 25,000 words, started his career as a mule skinner.

Cussing mules sure enlarges one's vocabulary.

There's no excuse for swearing really, unless it's the case of the girl who swore she had never been kissed. You could hardly blame her for swearing.

About the time some men are cured of swearing, another income tax comes along.

One man's philosophy is if just mad, count ten; if very angry, cuss to beat the band.

Before marriage, men swear to love; after marriage men love to swear.

get the best when you buy one Whether married or single, you'll get our Admiral Radios.

If you are a new customer, we'll treat you nice like we do the old ones, too.

**LAMBERT'S Little PLUMBER**

**VERY QUICKLY WE'LL APPEAR — WHEN YOUR CRY FOR HELP WE HEAR!**

**LAMBERT Plumbing Company**  
PHONE: 96 • MULESHOE

**Berry Electric**

**The cost of SQUEAKS is way up, too!**



**SQUEAKS** in your car mean dollars out of your pocket when you go to trade her in. They're signs of metal wearing away—and it doesn't take much of that to put a car on the junk heap.

So don't wait until your car groans for lubrication. Drive in now for a check-up. Our lubrication man will turn his eagle eye on everything—oil filter, engine, transmission, differential, chassis . . . the whole works. He'll renew, refill and repack wherever necessary. Your small investment will get you a sweeter ride.

**Chrysler Service**  
**Plymouth**

**Chrysler-Plymouth**  
service that matches Chrysler-Plymouth engineering

Your Prescription Store

**Western Drug Co.**

The Leading Drug Store in Muleshoe

**Barbara Morris Is Honored With Outdoor Breakfast**

Miss Barbara Mae Morris, bride-elect of Mr. Buddy Backman, was guest of honor last Thursday morning at an outdoor breakfast given by Mrs. Joe Darron and Mrs. Sam Darron at the home of the latter.

After breakfast the guests played bridge. High was won by Miss Morris and bingo by Mrs. John Coleman. A recipe book was presented to Miss Morris by the hostesses along with recipes from each of the guests.

Those attending the breakfast other than the guest of honor were: Mesdames Arnold Morris, B. Z. Eeatty, John Coleman, John Smith, W. F. Jones, and Misses Lela Mae Barron and Ann Horsley.

**Enochs HD Club Met July 29th**

The Enochs home demonstration club met in the home of Mr. J. A. Thomas, Thursday afternoon, July 29. The president took charge, with 19 members and 3 visitors present, visitors being Mesdames Roy Jurney, Henry Jurney, and Roy Scoopler.

The cemetery work was done and a committee was appointed for the cemetery in the near future. It was reported that 500 pounds of fruits and vegetables were donated and eight garments were made for the club members.

After the business discussion, a lovely pink and blue show given to Mrs. Murna Jurney, recreation committee for the club. Refreshments of ice, cream cake were served by the hostess.

The next meeting will be August 12.

new home from old with

**PERMA-STONE**  
AS NATIONALLY ADVERTISED

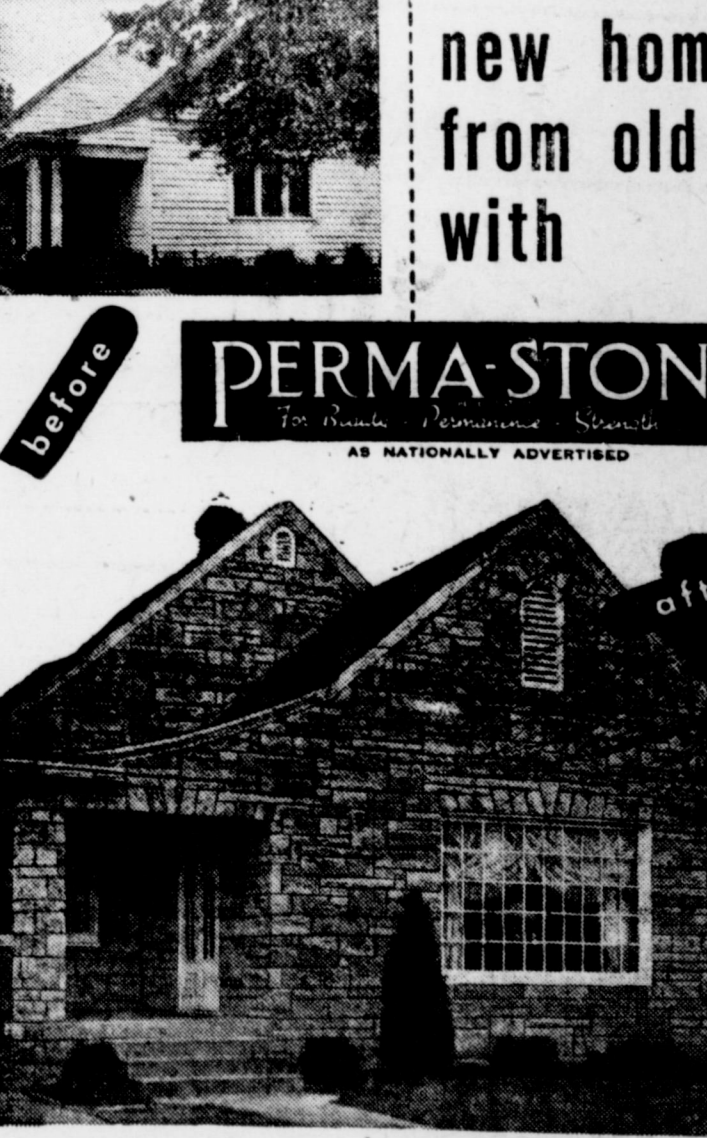

The modern magic of Perma-Stone adds the distinctive character and charm of stone design, in richly varied color tones or softly blended greys.

Proven through the years, Perma-Stone is an enduring material, cast with moulds on walls of wood, block, brick, stucco or tile—new or old.

WE WANT YOU TO KNOW MORE ABOUT PERMA-STONE

Name \_\_\_\_\_  
Address \_\_\_\_\_  
City \_\_\_\_\_ Zone \_\_\_\_\_ Phone \_\_\_\_\_

**LUBBOCK SHEET METAL & ROOFING CO.**  
2902 TEXAS • LUBBOCK, TEXAS • DIAL 510