The Midland Reporter-Telegram

50 CENTS

DIAL 682-5311, P.O. Box 1650, MIDLAND, TEXAS

Vol. 50, No. 332, Daily 15¢, Sunday 50¢

SUNDAY, FEBRUARY 10, 1980
12 SECTIONS, 162 PAGES

INSIDE

√ Midland's bankers say "there's no such thing as a free lunch" — or checking account. The banks' newly initiated service charges are explained.
PAGE 2A

√ A "common ministry" or ecumenical model in Midland's new northwest section among many "Objectives for the 80s" growing from city task forces.
PAGE 8A

√ The CIA want you! Again, the Christmas in April program is looking for volunteers, donations and Midlanders who need a special gift.
PAGE 1AA

√ Midland's Palmer Drug Abuse Program unit is gaining momentum — about 160 persons participate each week in its drug rehabilitation program.
PAGE 1E

√ Mobile homes are growing in style, spaciousness — and safety. With HUD standards set in 1976, they have become a major trend in low-cost housing.
PAGE 1D

√ Sierra Blanca's white face rises above Ruidosa, N.M., offering the snow-starved a place to ski. And West Texans have "discovered" the sport.
WEST TEXAS LIFE

√ After years as a flamboyant "flower child," complete with a name change to Seagull, Barbara Hershey's life and outlook have stabilized.
SUNDAY WOMAN

Also today

√ **IN THE NEWS:** Clayton among politicians implicated in FBI "stings"..... 1B

√ **LIFESTYLE:** Midland High School's Catoico Court presented..... 10E

Around Town..	2E	Entertainment	7D
Bridge.....	2F	Lifestyle.....	1E
Business.....	5G	Markets.....	8G
Classified.....	6B	Obituaries.....	11A
Dear Abby.....	9E	Oil & gas.....	1G
Editorial.....	10G	Sports.....	1D

Weather

Fair through Monday with a warming trend. Details on Page 4A.

Service

Delivery..... 682-5311
Want Ads..... 682-6222
Other Calls..... 682-5311

It was clear running for this wide-wheeled tricycle until, it seemed, the trike and its rider ran out of sidewalk and almost into a mini snow bank. A two-to-three inch snowfall blanketed much of the Midland area late Friday and early Saturday. Temperatures in the 50s, however, are expected today. Related story, Page 4A. (Staff Photo by Brian Hendershot)

Bani-Sadr praises aims of militants holding hostages

By The Associated Press

Iran's President Abolhassan Bani-Sadr praised the aims of Islamic militants who were holding some 50 Americans hostage for the 98th day Saturday, but issued them a veiled warning to obey government decisions, according to an interview with a Persian Gulf newspaper. The militants told a news conference they will only obey the orders of Iran's Moslem leader, Ayatollah Ruhollah Khomeini.

Foreign Minister Sadegh Ghotbzadeh, meanwhile, said in a British Television interview that force might be used if the Iranian government met resistance in trying to take control of the U.S. Embassy in Tehran, which the militants seized 14 weeks ago when they took the hostages.

Another top official, arrested and briefly held last week after the embassy captors accused him of being linked to the U.S. Central Intelligence Agency, urged Bani-Sadr to clean up what he called the various power centers in Iran.

Spokesmen for the militants told a hastily-called news conference that they will continue following Khomeini's instructions, and noted he has said the hostages should not be released until deposed Shah Mohammad Reza Pahlavi and his wealth are returned to Iran. The militants said they do not intend to interfere in day-to-day operations of the government.

The militants complained that the government is not cooperating over the current visit of a group of 49 Americans the embassy invaders invited to Iran to publicize their cause. The Foreign Ministry issued the American delegation four-day visas which are due to expire Sunday. The militants had planned to have the group stay at least a week.

Two television correspondents — John Cochran of NBC, an American, and Arden Ostrander of CBS, a Canadian — were taken into custody by revolutionary guards early Sunday and were to be expelled from Iran, it was reported by other reporters. Government spokesman Abolghassen Sadegh said Cochran and Ostrander were in the country illegally and had ignored repeated requests to leave.

The government ordered all journalists working for American news organizations to cease operations in Iran in mid-January, and most then left the country.

Cochran and Ostrander were taken from their hotel by the revolutionary guards and were believed to have been driven to Tehran's Mehrabad Airport. They joked with reporters from other Western countries as they left the hotel.

There were these other developments:

— The governor of Turkoman province in northern Iran appealed for calm and warned army troops would

(See MILITANTS, Page 4A)

OCAW to end Amoco walkout

By SUSAN TOTH
Staff Writer

Oil, Chemical and Atomic Workers union members at two West Texas Amoco plants will return to work Monday after members voted to give up their walkout in weekend meetings.

The workers had walked out Monday in support of a nationwide strike by the OCAW against Amoco for higher salaries and increased health and vacation benefits.

Jonathan Christian, president of the Andrews area OCAW group, noted the 12 remaining striking members there had voted Friday to return to work at the Andrews plant. The same result came in a vote of the 20 striking workers at the Goldsmith Amoco plant, according to Merle Johnson, OCAW shop steward there.

In Andrews, where the 26 who had started the strike Monday had dwindled to 12 by Friday, the final vote was made "so we could go back as a group instead of just one or two at a time," according to Christian.

Despite the early defections, Christian said he thought the strike had not harmed the union cause in Andrews.

"I think it might have helped the union," he said. "People working saw we were out there fighting for all of them and they felt we were fighting for a good cause."

The walkout had little effect on the 33,000-barrel-per-day production of the plant, where 183 people are employed, according to Charles Powell, district supervisor for Amoco.

While supervisory personnel have filled in at Amoco plants harder hit by the nationwide strike, in Andrews that wasn't necessary since other workers could take up the slack.

The 20 striking Goldsmith workers voted 12-8 to go back as a unit, Johnson noted, mainly for economic reasons.

The action was the first strike the Goldsmith workers had participated in, he said, and "it was a learning experience for us."

"We had several people come by and tell us they were supporting us," he said, including some local townspeople and an AFL-CIO representative. "We found several people we didn't know were supporting us."

The effectiveness of the West Texas walkout was a question in their minds, he said.

"We didn't hurt the company in any way," Johnson said. "We inconvenienced a few people."

Midland voters may get second chance; Council to discuss bonds

By LANA CUNNINGHAM
Staff Writer

When Midland voters gave a "thumbs down" signal last September to six of nine city bond proposals, they thought that was the last of the issue.

That may or may not be the case, depending upon the outcome of a discussion Tuesday by Midland City Council. The panel will meet in regular session starting at 10 a.m. in City Hall Council Chambers.

According to item 54 on the agenda, the council will "discuss possible bond issues to be included on election ballot."

That election ballot refers to the city, county, hospital and school board elections to be held April 5. Under the city category, voters will decide on a mayor and two councilmen.

City Manager James Brown said Mayor Ernest Angelo Jr. requested the bond issue item be placed on the agenda.

"The council will discuss some of those items turned down on the last bond issue," Brown said. "They will instruct us if they want any included in the city election. We're getting in a bind on some things" that weren't passed.

That "bind" includes a Service Operations Center located at the City Garage. It was built over an old landfill which has since settled, causing the building's floor to crack and drop as much as a foot in some sections. Estimated cost to move the building to a safer site was $300,000.

Another area that might be considered, Brown said, is remodeling the space being vacated by the central fire station at the Public Safety Building, 404 E. Texas Ave., as an expansion to the police department.

That remodeling — estimated last fall to cost $550,000 — would have included a larger communications room, law library, attorney-client consultation area, updated and addition of jail cells, expanded kitchen facilities and a recreation area.

"They will decide on priorities, if any," Brown continued. "They (the council) may decide not to do any of it."

A 7 percent pay raise for city employees will also be considered by the council. Brown said the last pay raise was 7 percent given in July 1979. The move for another salary increase was prompted by a request from the police department.

Official action should be taken by the council to purchase Western Clinic, 501 Andrews Highway, as the new site for the City-County Health Department. In its last session, the council approved the concept of issuing $302,000 in Certificates of Obligation to purchase the structure.

Also on the agenda, the City Council will consider a method for repairing damage at Midland Regional Airport caused by a fire, recommendations on a one-way street system, a report on a drainage plan for the Regional Airport, a proposed access road from Midland College campus to North Garfield Street and zone change requests.

The council also will decide on reconvening the meeting Thursday to approve an official statement concerning the sale of $7.5 million in bonds for street, water and sewer improvements. These bonds were approved in the September 1979 bond package.

Russians hint at withdrawal of some troops

By The Associated Press

The Soviet ambassador to Japan said Saturday that some of the estimated 90,000 Russian soldiers in Afghanistan may be withdrawn "in the near future" if the United States and China don't escalate tensions there. But Afghanistan's new strongman said the Soviet troops will remain a while longer.

Ambassador Dimitrii Polyanskii told Japan's Kyodo news service that he had no knowledge of a report that Moscow plans to begin a substantial reduction of its troops in Afghanistan by the end of February.

"Much depends on the United States and China," Polyanskii said. "The present situation in Afghanistan can end in the near future unless the two countries try to escalate it."

The Kremlin has repeatedly accused the United States and China of interfering in Afghanistan's internal affairs by allegedly arming and training the anti-communist Moslem rebels who have been fighting a succession of pro-Moscow governments in Kabul for the past 21 months.

In Washington, administration officials said they expected the Kremlin to make only a "cosmetic" withdrawal of its troops in an effort to defuse Western opposition. They also said the government was monitoring unusual, unexplained Soviet military activity north of the Iranian border near the troubled Azerbaijan region of Iran.

And in Kabul, the Afghan capital, the new Moscow-favored president told an interviewer the Soviet troops would leave his country only when "all signs of aggression against us are eliminated."

"The day reactionary Pakistan, chauvinist China, imperialist America and Britain and Zionist Egypt are defeated in their ugly plan to dismember Afghanistan the Russians will go back," Babrak Karmal was quoted as saying in an interview published Saturday in the London Times.

He claimed the United States, China and Pakistan had planned to attack Afghanistan on Jan. 6, but the "plot" was foiled by the arrival of the Soviet troops.

Guerrilla resistance reportedly has shriveled to sporadic sniper fire and small-scale attacks, primarily in the rugged mountains of the northeast, since the Soviets began pouring troops into its southern neighbor last Christmas.

U.S. analysts then estimated it would take the Soviets three to four months to put end the rebel resistance.

In Tokyo, meanwhile, Polyanskii told Kyodo that President Carter's stance on the Moscow Olympic Games was doomed to fail and "we can do without grain imports from the United States."

President Carter last month slapped a partial embargo on U.S. grain sales and halted sales of technology to Moscow in response to the Soviet move into its neighbor to the south.

He also demanded this summer's Moscow games be moved, postponed or canceled if Soviet troops are not withdrawn by Feb. 20.

Polyanskii, however, said Moscow was preparing to host the summer Olympics "in top form and during the arranged period" and "the games will be staged even if the United States and several other countries decide not to take part..."

The ambassador also warned that Japanese-Soviet cooperation in Siberian development projects might be undermined and hinted that Moscow might impose restrictions on Japanese fishing operations off its coast if Japan joined the United States in taking anti-Soviet retaliatory measures.

Our 50th state

By WILLIAM RANDOLPH HEARST JR.
Editor-in-Chief, The Hearst Newspapers

MAUNA KEA, Hawaii — This bit of earthly paradise in the mid-Pacific Ocean was the first stop on a round-the-world trip that will take our journalistic task force to New Zealand, Australia, China, Japan and, I hope, home.

HEARST

It was an exhilarating experience to come here, not only because of the breath-taking tropical beauty of these islands, but to learn what this state is achieving in developing alternative sources of energy for America's use in the future.

Hawaii is setting the pace to make our country eventually independent of that Middle East oil that is the cause of much of our inflation and which involves so much danger of war for us.

It is becoming a national laboratory for the development of energy from the ocean, the sun, the winds and biomass substances such as sugarcane waste. Some of the greatest advances in the development of geothermal, ocean thermal and solar energy have already been achieved in these islands.

The U.S. Department of Energy will hold here next winter the first renewable energy technology conference, bringing together thousands of energy specialists from across the nation and the world.

Before enlightening you more about such exciting developments, let me tell those of you who have not visited Hawaii a little more about the history of these enchanting islands.

In what Mark Twain called "the loveliest fleet of islands that lies anchored in any ocean," the 20 bits of real estate are located about 2,400 miles from San Francisco and stretch westward for 1,600 miles. They are the peaks of a submerged mountain

Editor's Report

range that surfaced millions of years ago as the result of volcanic eruptions.

Inhabited for centuries by Polynesians who came from southern Asia in about 700 A.D., the first white man to discover them was the English captain James Cook, who landed on this main island — Hawaii — in January 1778. He and his sailors received a friendly welcome from the astonished natives, whose pagan mythology told them a white god from the sea would come some day. But before the end of that year, Cook, on a return visit, was attacked and killed.

American missionaries from New England first came to the islands in 1820 and within a decade thay had converted 50,000 natives to Christianity. Merchants who followed them, and descendants of the missionaries made vast fortunes using cheap in-

(See EDITOR'S, PAGE 4A)

Answer Line

By Franchelle Moore

682-5311

P.O. Box 1650, Midland 79702

Could your tell me when the Midland Animal Shelter is open? Mrs. R.G.

ANSWER: The center is open 9 a.m. to 4:30 p.m. Monday through Friday, and noon to 2 p.m. Saturday.

What should I do if my home telephone goes out of order? Mrs. S.G.

ANSWER: Southwestern Bell Telephone Co. says you may be able to solve the problem yourself.

The company says, "Check to see if all receivers are hung up. If an extension phone is off the hook, callers will get a busy signal. Check the bell adjustment. The bell could have been turned off or down accidentally. To adjust the volume of your telephone ring, just turn the wheel on the bottom of the phone (or move the lever on a wall phone).

"Check to see if the ends of the cord are inserted properly into the telephone and the wall outlet. If you have a modular (snap-in) phone, you can slip them back into place yourself.

If you still have a phone trouble after you try these things, call the telephone office repair service. The number is listed in the front of the telephone directory.

What causes rust on an automobile. Mrs. S.B.

ANSWER: The Department of Transportation of the National Highway Traffic Safety Administration reports that rust is the oxidation of metal due to exposure to air and moisture. "The process is hastened and aggravated by corrosive substances in the air and on the highway. The more obvious and less serious result is the unsightly deterioration of the body of the car, particularly at the bottom of the doors, in the fender areas exposed to road splash from the wheels, and around the rear window. The more serious result is the weakening of areas under floor mats and carpeting, the third seat area in station wagons, and the weakening of the frame and cross members."

I'm in the process of getting a divorce. I owe money on several charge accounts, and I want to know whether my divorce will affect these accounts. Can the stores close these accounts and call the balances due? Mrs. G. H.

ANSWER: The State Bar of Texas states your divorce cannot affect your charge accounts unless there is some evidence to indicate you will not be able to pay your bills.

The new Equal Credit Opportunity Act prohibits a merchant or, for that matter, any other lender from closing an account or requiring people to reapply for new accounts just because there is a change in their marital status.

Town gives inventor 15 days to leave

By JIM BOARDMAN

SALT LAKE CITY — Bob Golka, a loner electronics wizard who wants to build a "fireball thermonuclear fusion reactor" in his World War II aircraft hangar, has been given 15 days to pack 30 tons of equipment and move.

"I'll stand here until they take me away to jail," he said last week in a telephone interview from his outpost in Wendover, 90 miles west of here. "I've got 11 years in this project. I'm not giving up."

Golka has asked the Department of Energy for $2 million so he can bombard lightning balls with laser beams to try and generate power through nuclear fusion. DOE scientists say they are studying the proposal seriously, but that it takes time.

Meanwhile, the Wendover Town Board ordered him out, and the Tooele County Sheriff delivered an eviction notice to Golka in his 70-foot hangar, once the home of the Enola Gay, the B-29 bomber than dropped the atomic bomb on Hiroshima.

Golka, 41, said he offered the Town Board $1,000 to rent the hangar for a year, but it wanted $600 a month, or $7,200 for the year. "I don't have any income right now," he said.

Barry Jones, chairman of the Leasing Board, said the board would lower its rent demand, but, "He's got to be willing to come up a little."

"I really feel that if Bob would come in and negotiate in good faith" the eviction order could be rescinded, Jones said. "If we can't agree then the eviction notice will have to be carried out."

Since 1974 the Air Force rented the hangar for $1 a year to Golka, who had annual grants to test the effects of lightning on aircraft. But last year the hangar and surrounding air base were turned over to Wendover.

In his hangar, Golka sparks 25-million-volt lightning bolts with a 150,000-watt diesel generator and a 51-foot coil. It all weighs 30 tons and it would cost $10,000 to truck it to Los Angeles, he said.

He wants to build a "fireball thermonuclear fusion reactor," which, Golka says, would be a major breakthrough in harnessing the power of the atom.

The process involves using a laser to spark a fireball that acts as a storage battery inside a large spherical tank. By focusing four more lasers on the marble-sized fireball, the gases within could be heated to 1.5 billion degrees — hotter than the sun — to create continous nuclear fusion reactions, he says.

SCHOOL MENUS

MIDLAND CHRISTIAN

Monday ... rolls, milk

Tuesday ... fish pie, ... milk

Wednesday ... tossed salad, ... milk

Thursday ... corn, tossed ... milk

Friday ... baked beans, ... milk

GREENWOOD SCHOOL

Monday ... combination ... milk

Tuesday ... bread, crackers, cinnamon rolls, milk

Wednesday ... tossed salad, hot rolls, ... milk

Thursday ... green beans, ... orange halves, milk

Friday ... hamburger, salad, ... milk

MIDLAND ELEMENTARY SCHOOLS

Monday Breakfast ... cinnamon toast, milk

Lunch Sausage pizza, French fried potatoes, tossed salad, ... milk

Tuesday ... Breakfast ... Lunch ... Breakfast ... Lunch ... Breakfast ... Lunch ...

MIDLAND SECONDARY SCHOOLS

Monday Breakfast ... Lunch ... **Tuesday** Breakfast ... Lunch: Beef ... milk

TRINITY SCHOOL

Monday ... **Tuesday** ... **Wednesday** ... **Thursday** ... **Friday** ...

We have a Valentine Gift just for him

everything about this gift is right...

The right size. The right color. The right style. What is it? It's a S&Q Gift Certificate. It's the right gift because they choose it themselves. It's right because they'll be selecting from the finest in quality tailored fashion apparel. And, it's right because it cost exactly what you want to spend. The S&Q Gift Certificate... you can't go wrong with the "right" gift. Available in amounts from 5.00

S&Q Clothiers

JOCKEY Brief

Sizes 32-38 $5.00 100% Nylon Tricot

Can't Bear to be Without You!

S&Q Clothiers

Valentine
Boxer Shorts ... $4.00
Bath Kilts ... $7.00

Use Our Convenient OPTION CHARGE PLAN

Easy Credit Terms!

FURNITURE SHOWROOMS OF TEXAS
3112A CUTHBERT-MIDLAND

All items "as is"!
All sales final!
No layaways!

water damage sale

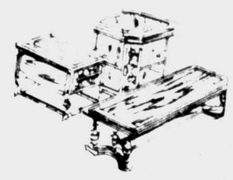

Due to a faulty hot water heater, Furniture Showrooms was completely flooded.

All carpet must be replaced. Our store was full of furniture at the time and we'd rather sell it than move it.

Don't miss the SALE of a lifetime!

THERE ARE DRASTIC REDUCTIONS ON EVERY ITEM-Most items are marked HALF PRICE and BELOW, although some pieces of furniture are only SLIGHTLY DAMAGED!

OPEN SUNDAY 1-6 PM

NEVER BEFORE SUCH LOW PRICES!

FURNITURE SHOWROOMS OF TEXAS

697-5651

3112A CUTHBERT
MIDLAND, TEXAS

Rita Clements to speak at United Way luncheon

Rita Clements, wife of Gov. William P. Clements, will be keynote speaker at the Midland United Way annual membership luncheon at noon Wednesday in Midland Center.

Mrs. Clements, who is active in numerous civic projects, will discuss the need for voluntarism in society. She is a member of the boards of directors for the Austin and Dallas United Ways.

New officers will be elected during the Wednesday luncheon, and the annual report from the president and division chairmen will be presented. Divisions include planning, campaign, allocations, visitations and communications support.

Allen K. Trobaugh will serve as master of ceremonies. Jack Steele will give the nominating committee's report and elections will be held. Trobaugh will give the annual report and president's message.

W.F. Ortloff will talk about the campaign cabinet. Trobaugh then will introduce Mrs. Clements.

Also sitting at the head table will be John Ingram, Bob Jones, Sarah Smith, Sally Stewart and Tom Stovell, in addition to those already mentioned.

Anyone who has contributed money or services to the Midland United Way during 1979 may attend the meeting. Reservations are required for the dutch-treat lunch.

More information about the lunch and reservations may be obtained by telephoning the UW office, 682-4358.

Rita Clements

School board to meet

School board members Tuesday will discuss plans to participate in the Texas Assessment of Basic Skills project, a proposal supporting on-campus suspension centers, the call for elections for two trustee positions, and the purchase of new buses to serve as replacements.

The 1:30 p.m. board meeting will be in the Board Room of the school administration building at 702 North N St.

About 1100 fifth grade and 1225 ninth grade Midland students will participate in the first statewide program which measures the basic skills of reading, writing and mathematics.

In the past, the Midland school district conducted the Midland Assessment Program (MAP) which measured essentially the same skills as the state program.

Each student's scores in the project will be reported only to students, parents and educators directly concerned. The results of the testing program will be used to design remedial programs or other special work.

A proposal supporting the concept of secondary on-campus suspension centers will be considered. A recent proposal passed with favorable comment at the Jan. 9 meeting of the Permian Basin Regional Planning Commission.

If passed by the board, the Texas Criminal Justice Division would fund $66,916 and the Midland Independent School District would be responsible for the balance of $1,720.

The on-campus suspension centers would be located at the two Midland senior high schools.

Many school teachers, administrators, police and social welfare organizations have expressed favorable comments concerning the program and the facility.

Also, an official call for election of two trustee positions on the board on April 5 will be announced. Last filing date for the two positions currently held by James H. Ramsoure and Joe H. Dominey will be March 5.

The purchase of ten 71-passenger school buses and two 15-passenger school buses will be considered. The 15-passenger buses are replacements for two buses used in the school's special education program.

Other items before the board include transfer requests, summer school scheduling, the establishment of an early childhood center at Bunche Elementary School, personnel appointments and resignations, taxing matters, action on bids for stage curtains and the clearing and leveling of Midland High School's addition and the consideration of the proposed 1980-81 school year calendar.

FINAL WEEK

Midwinter SALE

only a few of the Values in our STORE WIDE

NO APPROVALS
NO PHONE ORDERS
ALL SALES FINAL
ALL ITEMS SUBJECT TO PRIOR SALE

OPEN 9:00 to 6:00 MON.-SAT.

ALL ITEMS SUBJECT TO PRIOR SALE

DINING ROOM

Contemporry styled arm chair by Drexel in rust velvet. Regular 235.00 . . . Now 99.50

Side chair by Heritage, dark brown finish, traditional style. Regular 315.00 . . . Now 99.50

Traditional server by Thomasville, casters, hidden formica top for hot dishes, pecan veneers and solids finished in a rich brown & brass pulls and a silver drawer. Regular 500.00 . . . Now 299.50

Oval Glass top dining table by Drexel, 3/4 inch thick glass top with Ogee edge, bamboo styled base antique white with green trim. Regular 539.00 . . . Now 299.50

Large oval dining table by Drexel, two leaves, traditional styling, fruitwood finished top with antique white base. Regular 689.00 . . . Now 359.50

Mobile Tea Cart, oriental styling much brass trim imported from South Korea, casters, inlaid bamboo, removable glass tray with handles most unique. Regular 798.00 . . . Now 499.50

Set of six dining chairs by Heritage, traditional styling, cane backs, gold velvet cover fruitwood finish. Regular 1734.00 set . . . Now 599.50 set

Set of six chairs by Drexel traditional styling, two arm chairs, four side chairs, cane backs, brown velvet cover, rich brown finish. Regular 1200.00 set . . . Now 599.50 set

Elegant solid brass tea cart, traditional styling, decorative set, functional wheels, two glass shelves. Regular 880.00 . . . Now 799.50

China cabinet by Baker, bombay Drawer fronts, brass pulls, adjustable glass shelves, interior lights, oak veneers an solids rich brown finish, grill work on doors. Regular 2,000.00 . . . Now 999.50

BEDROOM

Full or queen size headboard by Drexel simulated Rattan styling, antique white finish Regular 219.00 . . . Now 69.50

King size headboard by Drexel transitional styling, fruitwood finish on pecan. Regular 339.00 . . . Now 99.50

Queen size canopy bed by Henredon. greyish brown finish on ash solids and veneers, contemporary styling. Regular 1075.00 . . . Now 299.50

MANY, MANY OTHERS

CHINA CABINET

China By Thomasville, Regency styling, pecan solids and veneers, finished in antique white with light green accents, interior lighted, three adjustable and grooved glass shelves, glass doors. Regular 800.00 . . . Now 399.50

BEDROOM

Vanity table by Drexel, French styling, brass pulls, fruitwood finish top, antique white base, top lifts to reveal mirror and linen storage compartment. Regular 439.00 . . . Now 389.50

Standing mirror of solid brass, antique reproduction, Victorian styling, beveled glass. Regular 799.50 . . . Now 679.50

Triple dresser & mirror by Heritage, country French styling, rich brown finish, beautifully carved mirror, velvet pin tray. Regular 1624.00 . . . Now 839.50 set

CHAIRS

Wing chair, cotton print with velvet trim. Regular 300.00 . . . Now 149.50

Accent chair, French styling, cane back, nail head trim, dark brown suede leather. Regular 299.50 . . . Now 149.50

Fuly upholstered party chair on casters, transitional styling, beige wide wale corudroy cover. Regular 259.50 . . . Now 199.50

Oriental styled occasional chair by Heritage, fruitwood finish, velvet cover. Reg. 549.00 . . . Now 199.50

Rattan & cane occasional chair, biege cotton cover, loose pillow back and seat, brown finish. Regular 320.00 . . . Now 259.50

Rolled arm chair by Woodmark, traditional, skirted, rounded button back, extra arm covers, T-cushion, LaFrance velvet fabric in your choice of gold, rust, green, brown or white. Regular 339.50 . . . Now 289.50

Lounge chair & ottoman by Flexsteel large and comfortable, wide wale Herculon cover for wearability, your choice of beige or brown. Regular 600.00 set . . . Now 399.50 set

Close to the wall reclining chair in earthtone multicolor Herculon covered, traditional styling, skirted, loose pillow back. Regular 489.00 . . . Now 399.50

Country French occasional chair by Henredon, crewel cover, much carving. Regular 719.50 . . . Now 399.50

MANY, MANY, OTHERS

Knorr Charge Card

VISA

master charge THE INTERBANK CARD

CHAIRS

Leather chair and ottoman, glove soft leather, rolled arm, button seat and back, transitional styling, casters on ottoman, Your choice of acorn, chocolate brown or rust. Reg. 1,596.00 set . . . Now 699.50 set

Genuine glove soft leather chair and ottoman by Leather Shop, Transitional styling, rolled arm, button seat and back, ottoman has casters, your choice of light or dark brown. Reg. 1,596.00 set . . . Now 999.50 set

SOFAS

Tuxedo arm two cushion loveseat, loose pillow back, cotton print cover. Regular 629.50 . . . Now 199.50

Traditional style loveseat by Drexel, rolled arm, loose pillow back, knife edge single cushion, extra arm bolsters, LaFrance Velvet Cover, Regular 720.00 . . . Now 559.50

Contemporary styled, rolled arm, 2 cushion sofa by Century, loose pillow back, parson type upholstered leg, cotton print cover, camel & white flowers on navy blue background. Regular 749.00 . . . Now 299.50

Contemporary styled three cushion sofa by Hibriten, button back, brown & beige printed velvet cover. Regular 996.00 . . . Now 499.50

Contemporary styled three cushion sofa loose pillow back, extra arm bolsters, unusual striped cotton cover on chocolate brown background matching loveseat available. Regular 649.95 . . . Now 399.50

Three cushion traditional sofa by Oxford, exposed wood trim, fully skirted, Greeff print. Regular 1249.50 . . . Now 499.50

Transitional sofa by Drexel, paisley cotton printed cover in soft beiges unusual wood & brass end panels. Regular 956.00 . . . Now 699.50

Three cushion rolled arm sofa, button seat and back, transitional styling, end and back panel accent stitching. Genuine glove soft leather. Your choice of chocolate brown, acorn or rust. Regular 2,064.00 . . . Now 999.50

MANY, MANY OTHERS

SOFAS

Three cushion transitional styled sofa by Heritage button seat & back genuine glove soft leather in peach. Regular 2996.00 . . . Now 1499.50

Eight piece conversation pit contemporary styling, beige velvet print cover. Regular 2,000.00 complete . . . . Now 1499.50 Complete

OCCASIONAL

Bar stool, chrome, cane seat & back, walnut or natural finish, 30" high, contemporary styling. Regular 99.50 . . . Now 69.50

Pickeld Pine plant stand by Drexel 36" wide. Regular 459.00 . . . Now 99.50

Chrome and glass cocktail table, 42" square. Regular 349.50 . . . Now 99.50

Wine chest end table, imported from South Korea, much ornate brass. Regular 199.50 . . . Now 119.50

Cocktail table by Henredon, 42" round, ash veneers, basket weave base, weather brown finish. Regular 599.50 . . . Now 299.50

Hall piece, brown lacquered finish with gold leaf, hand decoration, imported from the far east. Regular 599.50 . . . Now 299.50

Chrome etagere, 38" wide, 74" high, 14 1/4" deep, 7 glass shelves, contemporary styling. Regular 475.00 . . . Now 299.50

Hall piece by Drexel Traditional styling, fruitwood top, paint base. Regular 569.00 . . . Now 399.50

Ladies writing desk by Baker. Country French styling, cabriole legs, brass hardware, rich brown finish. Regular 650.00 . . . Now 399.50

Steel, brass and glass sofa table, Chippendale styling. Regular 519.00 . . . Now 469.50

MANY, MANY OTHERS

TWIN SIZE HEADBOARD

Twin size bed by Drexel. simulated Rattan styling, antique white finish on solid pecan, frame is not included. Regular 179.00 . . . Now 59.50

Knorr FURNITURE

2200 W. TEXAS...AT THE VILLAGE

9 to 6 MON.-SAT.

Need a job? WANT ADS WORK! So can you. Dial 682-6222

WEATHER SUMMARY

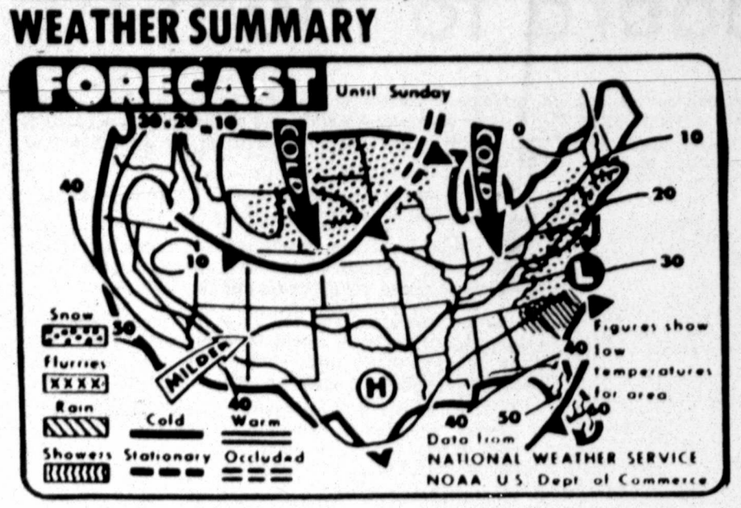

Snow is forecast into early Sunday over the Great Plains. Snow is also expected over the middle Atlantic coast with rain spreading across the Carolinas and Georgia. Showers are predicted for Florida. (AP Laserphoto Map)

Midland statistics

WEATHER FORECAST

Fair today through Monday with a warming trend. Chance of early morning fog today. High today in the mid-50s. Low tonight mid-20s. High Monday mid-60s. Winds light and variable.

NATIONAL WEATHER SERVICE READINGS

Yesterday's High	33 degrees
Overnight Low	16 degrees
Sunset today	6:31p.m.
Sunrise tomorrow	7:35a.m.
Precipitation	
Last 24 hours	0.10 inches
This month to date	0.59 inches
1980 to date	0.59 inches

LOCAL TEMPERATURES

6 p.m.	28	6 a.m.	20
7 p.m.	27	7 a.m.	20
8 p.m.	27	8 a.m.	20
9 p.m.	26	9 a.m.	19
10 p.m.	25	10 a.m.	21
11 p.m.	25	11 a.m.	25
Midnight	24	noon	27
1 a.m.	24	1 p.m.	28
2 a.m.	23	2 p.m.	30
3 a.m.	22	3 p.m.	32
4 a.m.	21	4 p.m.	33
5 a.m.	20	5 p.m.	32
6 a.m.			

SOUTHWEST TEMPERATURES

	H	L
Abilene	27	21
Denver	41	9
Amarillo	27	12
El Paso	33	20
Ft. Worth	31	29
Houston	41	36
Lubbock	31	18
Marfa	42	13
Okla. City	24	20
Wichita Falls	26	22

Texas thermometer

	Low	High	Pcp
Abilene	21	27	21
Alice	38	52	00
Alpine	17	34	05
Amarillo	12	27	00
Austin	33	35	91
Beaumont	39	40	12
Brownsville	43	53	00
Childress	18	33	09
College Station	31	38	12
Corpus Christi	40	50	11
Cotulla	37	51	00
Dalhart	08	35	00
Dallas	27	31	23
Del Rio	31	45	01
El Paso	16	33	24
Fort Worth	29	31	17
Galveston	38	43	19
Houston	38	42	14
Junction	20	31	MM
Longview	31	36	38
Lubbock	18	31	13
Lufkin	36	37	95
Marfa	13	42	00
McAllen	41	57	00
Midland	16	33	10
Mineral Wells	25	30	15
Palacios	38	42	09
Presidio	29	68	00
San Angelo	25	31	30
San Antonio	34	43	02
Shreveport	35	37	83
Stephenville	23	31	51
Texarkana	MM	36	08
Tyler	30	35	MM
Victoria	37	43	01
Waco	30	33	31
Wichita Falls	22	26	21
Wink	18	36	01

The weather elsewhere

Saturday

	Hi	Lo	Prc	Otlk
Albany	32	10		cdy
Albu'que	38	18	.02	clr
Amarillo	27	12		cdy
Anchorage	37	30		cdy
Asheville	34	27	.14	cdy
Atlanta	39	33	1.09	sn
AtlanticCty	33	26		sn
Baltimore	36	28	.01	cdy
Birmingham	43	38	1.67	rn
Bismarck	37	11		cdy
Boise	46	26		clr
Boston	33	26		cdy
Brownsville	53	34		clr
Buffalo	24	16		cdy
CharlstnSC	47	41	.01	cdy
CharlstnWV	36	27	.26	sn
Chicago	30	27		cdy
Cincinnati	29	26	.05	cdy
Cleveland	25	16		cdy
Columbus	34	25		cdy
DalFt.Wth	31	29	.17	cdy
Denver	41	00		cdy
DesMoines	22	03		sn
Detroit	27	21		cdy
Duluth	21	11		sn
Fairbanks	37	25		cdy
Hartford	36	14		clr
Helena	32	15		cdy
Honolulu	82	67		clr
Houston	42	38	.11	cdy
Ind'apolis	27	19	.08	cdy
Jacks'ville	71	39		cdy
Juneau	32	20		cdy
Kan'sCity	21	11		cdy
LasVegas	56	32		clr
LittleRock	29	27	.03	cdy
LosAngeles	76	50		clr
Louisville	33	26	.10	cdy
Memphis	32	29	.05	cdy
Miami	72	68		cdy
Milwaukee	26	18	.07	cdy
Mpls-St.P	17	-4		sn
Nashville	33	30	.20	cdy
NewOrleans	52	47	.61	rn
NewYork	36	23		cdy
Norfolk	37	29	.04	cdy
Okla.City	24	20		clr
Omaha	20	-01		cdy
Orlando	78	47		rn
Philad'phia	30	22		cdy
Phoenix	62	42		clr
Pittsburgh	31	19		cdy
P'tland,Me	34	07		clr
P'tland,Ore	52	42		clr
RapidCity	54	13		cdy
St.Louis	25	19	.07	cdy
St.P.Tampa	76	52		rn
SaltLake	36	09		clr
SanDiego	74	51		clr
SanFran	61	48		clr
Seattle	47	32		cdy
Spokane	37	33		cdy
SSteMarie	21	00		cdy
Tulsa	28	24		clr
Washington	38	33	.05	cdy

Extended forecasts

Tuesday through Thursday

West Texas: Cloudy and cold with snow possible through Thursday in the Panhandle. Highs 30s north to 40s south, 50s Big Bend. Lows in subteens north to 30s south.

North Texas: Cloudy and cold through Thursday. Highs from the low 40s northwest to the low 50s southeast. Lows from the mid 20s northwest to the mid 30s southeast.

South Texas: Cloudy and cool through Thursday. A chance of rain extreme southern portion Tuesday. Highs mid 50s north to mid 60s south. Lows near 30 north to mid 40s south.

Bankers adding service charges

By DAVID CAMPBELL
Staff Writer

There's no such thing as a free lunch...or a "free" checking account, says the Midland banking community.

Recently, Midland National Bank joined the ranks of other Midland banks and added a service charge to its checking accounts.

Midland National Bank's decision to start a service fee charge was based on the increasing cost to provide the monitoring services used in checking accounts, according to Kenneth Carr of MNB.

Students and the elderly are exempt from MNB's service charges, he said.

The only Midland bank not implementing service charges at this time is First National Bank. However, according to a flyer circulated inside the bank to inquiring customers, First National Bank possibly could change its policy due to pending Negotiable Order of Withdrawal (NOW) federal legislation, a First National Bank spokesman said.

THE FLYER SAYS, "At this time we (FNB) anticipate adding no service charges; however since legislation may preclude that at some future date, we would have to adapt to the legislation."

According to the FNB spokesman, First National Bank does not know what requirements will be involved in NOW legislation.

However, NOW legislation could force banks to pay interest on money held in an account, the spokesman noted. And First National Bank might have to charge a service fee on those accounts affected by NOW, the spokesman said.

Some Midlanders have said they thought that NOW legislation, which is expected to be acted upon by Congress by Sept. 1 of this year, is responsible for the sudden rash of service charges.

But, according to Charles Sonneburg, vice president of operations for Commercial Bank and Trust, "I don't consider that (NOW) an excuse for instituting service charges."

SO, THE INEVITABLE question is why are Midland banks charging for such services which at one time were considered a "freebie?"

According to Jack Burns of Western State Bank, historically, Midland banks have created a "free service" image ever since First National Bank started the "no charge checking account."

"The public must realize that banks are a business organization with a charter to serve the public, (they are) not a quasi-governmental institution," says Giffert Alstrin, president of Western State Bank.

As a rule, businesses have to make a profit to pay back the orginal investment to its stockholders plus a fair return for the use of the money, he explained.

Implementing service charges to checking accounts is not a means to pay back the stockholders or to pay for new bank buildings, Alstrin said.

Money used to pay for the building comes from the stockholders, Alstrin explained. When the building construction is completed, the bank writes a check for the entire cost of the building and it becomes an asset, he said.

However, the service charges on a checking account pay for the bookkeeping procedures, he said.

"COMPUTER EXPENSES alone usually run about $5,000 to $6,000 a month for Western State Bank," Alstrin noted.

"To have the computer write a person's name across his monthly statement costs about a nickel," Burns noted.

And when one adds other costs such as salaries, postage, supplies and so forth to maintain and keep track of a checking account with a balance of $100, the $6-a-month service charge will not cover the costs for this service, he said.

According to a study conducted by the American Bankers Association, the average checking account in which the banks can break even in its costs to monitor the account is a $950 balance with a minimum activity of 15 checks written each month, Burns said.

However, some people tend to write more than the 15 checks a month for unusual amounts. "We get checks that are written for 38 cents at some local store for a Coke," Alstrin said.

"EVEN IF THE $100 is not used, it still costs the bank to continually monitor the account," he added.

The bank's use of the money for investment in a $100 checking account is not enough to offset the charges incurred for the maintenance of the account, Alstrin said.

Banks make their money by investing money, Sonnenberg said. Increases in the amount of interest the banks have to pay on various accounts and other increased costs cause "it (to) become more difficult to make the profits that we have done in the prior years," he said.

"Our only alternative is to charge for the services we offer to people — basically a bookkeeping service," Sonnenberg added.

Yet, service on these accounts will be better as a result of the service charges, Alstrin said. It is possible in the future that the customer will be able to receive statements which will itemize payments into different areas such as groceries, utilities, things which are tax deductible and so on, he added.

"The banks are not out to gouge people out of their money," said Carr of MNB.

"Let's say if I gave you $200," said Burns, "and I told you to keep it, to prepare statements, to watch over the account, to send me a record of how I spent the money and to keep it from being stolen," he said.

"Tell me, would you do it for free?"

Militants state they'll obey only Khomeini

(Continued from Page 1A)

intervene after clashes Friday in which 12 persons were killed and 25 were injured, according to a Tehran radio broadcast monitored in London. The situation in the Turkoman city of Gonbad-e-Kavuz was "on the whole critical," it said. Most of the inhabitants of the province are a Turkish-speaking minority that seeks self-rule.

A Tehran radio broadcast said the city was under the control of revolutionary guards and security forces. A representative of Khomeini was in Gonbad-e-Kavuz to investigate the clashes, the radio said.

It reported one man was killed and another injured in a hand-grenade attack by unidentified "suspicious elements," but did give details of the other casualties in Friday's clashes.

— The Iranian military announced the armed forces will stage a parade before Khomeini in Tehran on Monday, if his health permits, Tehran radio said. The 79-year-old Khomeini is in a Tehran hospital convalescing from a mild heart attack Jan. 23.

In the interview with Al-Ittihad, a semi-official newspaper published in Abu Dhabi, capital of the United Arab Emirates, Bani-Sadr was quoted as saying, "Let there be no suspicion that our students (embassy captors) are sick people, or bear animosity or any special feelings against the American hostages and the rest of the American people."

According to the newspaper, Bani-Sadr continued:

"The students are acting in order to achieve a high and safe objective. When the revolution and the state are sure that the operation of taking hostages has borne the required results, it would become its (the Iranian government's) responsibility to take the proper decision regarding the question of hostages.

"And when the state takes a decision, everybody should obey it and implement its decisions. Anyway, we continue to discuss the subject at the Revolutionary Council and when we take a decision regarding the hostages, we will announce it, and the others (students) will implement it immediately."

In his interview broadcast Friday night on the Independent Television News of London, Ghotbzadeh said force might be used if the Iranian government met resistance from the militants. Force "isn't really necessary at this time," he said, adding: "If at any time the Revolutionary Council, with the backing of the imam (Khomeini) decides anything as such ...it will be exercised with, obviously, discussion and persuasion and if necessary with force."

Meanwhile, Information and National Guidance Minister Nasser Minachi, who was arrested last week after the militants accused him of CIA connections, urged Bani-Sadr to do something "serious about the various power centers. We are all Moslems, but are victims of a conspiracy. Today we are appealing for justice," added Minachi, who also denied the allegations of the embassy militants.

The militants broadcast their claims on national radio and television Tuesday night, which led to Minachi's unauthorized arrest hours later by revolutionary guardsmen. Bani-Sadr had him freed Wednesday and called the militants "dictators who have created a government within a government."

Bani-Sadr also was briefed by Maj. Gen. Shadmehr, chief of Iran's combined general staff, on overall plans for the Iranian armed forces, Tehran radio reported. The military briefing came a day after the State Department in Washington reported Soviet military units along the northwest border of Iran have been engaged in a "high level of activity."

And in a message to Soviet President Leonid Brezhnev, Bani-Sadr said Iran hoped the Soviets "will refrain from actions that could annoy its neighbors." He also said he hoped bilateral relations "will flourish" on the basis of good neighborliness and non-interference, according to Tehran radio monitored in Kuwait.

Editor's Report

(Continued from Page 1A)

dentured labor imported from Japan and China.

The natives were decimated by the white man's diseases. Within 70 years after Cook's arrival the native population declined from an estimated 300,000 to 70,000. Today there are less than 10,000 "pure" Hawaiians because of inter-marriage with other races. Of the present population of about 770,000, over 200,000 are of mixed blood.

With its ethnic components of Japanese, Chinese, Filipino, Korean, Indonesians and westerners, Hawaii has been described by Sen. Daniel K. Inouye as "a haven for a multi-racial society whose mores contain the seed of hope for all mankind."

The people of Japanese ancestry, numbering approximately 30 percent of the population, have played an important and heroic role in the history of Hawaii. Both U.S. senators and the governor are descendants of Japanese immigrants.

Few of us are aware of the patriotism during World War II of the Nisei, as the people of Japanese ancestry were called. I don't recall learning about it at the time, but if I did, I had forgotten about it.

Although treated with suspicion in Hawaii and California because of their ancestry, they proved to be among the toughest and bravest of American soldiers. Immediately after the attack on Pearl Harbor, thousands of them sought to enlist in the armed forces. When the war department called for 1,500 volunteers from Hawaii's Japanese population, nearly 10,000 applied. Of Hawaii's war dead, 80 percent were of Japanese ancestry.

Two units composed of Nisei from Hawaii and the mainland, the 100th Infantry Batallion and 442nd Regimental Combat Team, became the most decorated units in U.S. Army history, winning over 6,000 decorations for fighting against the land of their forefathers.

In reviewing veterans of the 442nd at the White House after the war, President Truman told them: "You fought not only the enemy but you fought prejudice — and you have won."

In visiting Hawaii, you are reminded of the strategic importance of these islands and how fortunate we are to have them as the 50th state in the union. Had Hawaii not been the front line of our defense in 1941, California and Washington states would certainly have been targets of major Japanese attacks.

When we put this question to Sen. Spark Matsunaga, he said that after the attack on Pearl Harbor the Japanese navy did not have the immediate capability to launch a major air and sea attack on the U.S. mainland.

"I have no doubt," he added, "that an attack on California would have been attempted later in the war if the United States had not been able to regroup and launch a counter attack from Hawaii.

"The USS Arizona Memorial at Pearl Harbor is a constant reminder of the important role which Hawaii played in the defense of this country during World War II, and of the importance of maintaining our presence in the Pacific — both militarily and through economic and cultural exchange."

With all the speculation in Washington about the possible danger of war with Russia over the Middle East crisis — which I discount — I nevertheless hope our military command here is more alert than it was on Dec. 7, 1941. Since arriving here, I have learned that on Nov. 30, 1941, the Honolulu Advertiser published a front page story under the headline: "Japanese may strike over the weekend." A week later came the attack of Pearl Harbor and the worst defeat in U.S. history.

The strategic importance of Hawaii has long been recognized by other nations. Even back in the days of sailing ships, the British, French and Russians attemptd at one time or another to seize the islands. For a short time in the early 19th century, the imperial flag of czarist Russia flew over Hawaii. American seamen helped the natives eject the Russian settlers. One Hawaiian king wanted to marry off his niece, whom he hoped whould succeed him, to a Japanese imperial prince. Had that happened, Hawaii would probably have become part of the Japanese empire.

The way America acquired Hawaii goes like this: first, the native monarchy was overthrown by American plantation owners who proclaimed it a republic in 1894. Four years later, during the Spanish-American War, it was annexed by the United States. However, it finally attained statehood in 1959, and is now one of the finest and most beautiful members of our union.

It's great promise for the future of our country is the progress it is making in scientific research and the development of energy from the ocean, the sun, the wind, the earth and foliage.

One of its most fascinating achievements is the development of electric energy from the ocean through what is called OTEC — ocean thermal energy conversion.

As Sen. Matsunaga explained it, OTEC utilizes the temperature differences between warm ocean surface water and cold subsurface water pumped up through a pipe from the seabed to form steam to power a turbine.

"The 'fuel supply' from ocean energy is virtually inexhaustible because the ocean serves as a huge collector and storer of solar energy," the senator added. "OTEC was successfully demonstrated in Hawaii last summer, our efforts now are aimed at making OTEC economically feasible."

The senator predicted that ocean thermal, solar, wind and biomass energy will make Hawaii electrically self-sufficient by 1990 at a cost of about $4.4 billion. He also expressed confidence that alternative non-oil sources will make America energy self-sufficient by the turn of the 21st century, "and Hawaii will be at the forefront."

It is difficult to conclude without mentioning the beauty of that part of the islands of Hawaii where Joe Kingsbury Smith, our national editor, and I stayed for two days while gathering information.

Named after one of the five volcanic mountains on the "big island," Mauna Kea is nestled in a small crescent-shaped cove on the palm tree-studded, sandy shore on which gentle waves constantly break in foamy white rows. Lush tropical beauty abounds on all sides. Blessed with a temperature that ranges between 70 and 80 degrees throughout the year, it is no wonder that Robert Louis Stevenson said the climate "sweetens one's bones."

Warming trend forecast

The snow which quietly floated onto the Midland area in the wake of a cold front late Friday and early Saturday will be replaced today by sunny weather and an almost balmy 50 degrees.

Monday's high will streak into the mid-60s.

The mercury will drop into the mid-20s tonight, but likely will not come close to the near-record low of 16 degrees early Saturday, which kept many Midlanders indoors on a snowy morning. The record low for the date was 13 degrees in 1933, said a weatherman at the National Weather Service at Midland Regional Airport.

For weather record-keepers, Saturday's high temperature was notable. The sluggish mercury rose to 33 degrees, which was a record low maximum temperature for the date. The previous high for the date was 35 degrees in 1956.

The two-to-three inches of snow which blanketed much of the area converts to about .10 inch of moisture and was a pleasing sight to ranchers, farmers, gardeners and lawn-keepers who need that underground seasoning (moisture) for good crops, range grasses, garden and lawns.

"It's good for everybody," allowed Big Lake's Dan West, a Reagan County deputy sheriff. "We needed the moisture."

The snowfall brings the year's official precipitation to 0.59 inch.

Winds today will be light and variable, which will be in sharp contrast to the brisk winds of Friday and early Saturday.

Sunset today will come at 6:31 p.m., and sunrise Sunday will be at 7:35 a.m., said the weatherman.

A winter storm painted most of North Texas with a blanket of ice and snow Saturday, icing highways as far south as the Hill Country before drifting out of the state toward Arkansas.

Skies began to clear from west to east during the afternoon, and forecasters called for warmer weather Sunday with partly cloudy to sunny skies.

Snow that whitened the Hill Country was melting fast during the afternoon as the sun came out and temperatures rose above freezing.

But most of the state was in store for a cold night. Lows in Norththwest Texas were predicted to dip to 10 degrees before dawn.

The moisture in the air, which moved into Texas from New Mexico and collided with very cold air at the surface, formed snowclouds that dumped 3 to 5 inches of snow on the Panhandle and 3 to 4 inches along the area south of the Red River during the day Saturday.

Father of dead inmates may take legal action against New Mexico

SANTA FE, N.M. (AP) — The father of two of the 33 inmates killed in last weekend's savage riot at the New Mexico State Penitentiary says he plans to join possible legal action against the state because of the deaths.

John and Ida Tenorio of Williamsburg buried their two sons, Thomas Charles, 29, and Leo James, 22, in the National Cemetery in Santa Fe on Friday. Both were veterans.

"I'm not using my sons for my own greed," Tenorio said. "But the state owes me something."

The Tenorios say they don't want to know how their sons died.

"I don't think I could live with that," Tenorio said. "I just want to remember them as they were."

Inmates said a convict execution squad armed with blowtorches and axes killed prisoners in a cellblock before state police and National Guardsmen moved in last Sunday to put down the 36-hour rebellion.

Warden Jerry Griffin said Saturday there are five names of men still not accounted for, but five bodies of inmates killed in the uprising have not been identified.

Griffin said he was not yet assuming that the bodies are those of the five men not located. "It would be unsafe to say that with 100 percent certainty until we get a positive identification back on the bodies," he said. "I don't want any of the families to lose hope."

A computer list showed there were 1,134 inmates in the main penitentiary on Feb. 1, the day before the facility was seized, Griffin said. Except for the five names, all were located during the past week, he said.

In the meantime, the New Mexico Legislature was taking up a bill to spend $82.4 million to repair the damage and build a new prison.

The measure authorizes construction of a new $46.6 million maximum security prison and provides $19.4 million to clean up the wreckage and convert the old prison into a medium security facility.

The bill could be in the hands of Gov. Bruce King late this week.

The state also was continuing its program of moving prisoners, although Nevada announced Friday it would not take any inmates as previously expected. Prisoners have been moved into federal prisons and into state facilities in Arizona and Colorado.

The state medical investigator's office, meanwhile, announced that none of the 33 inmates killed had died of a drug overdose.

"All these are homicide criminal cases," said R.G. Capron, director of operations for the medical investigator's office.

And prosecutors said Friday they plan to seek the death penalty where the law will allow it.

District Attorney Eloy Martinez said prosecutors won't know who to charge for a month or two. He said earlier he expects that 75 to 125 prisoners will be charged with a variety of counts.

Two helicopters collide, crash

FRIENDSWOOD, Texas (AP) — A pilot died after two helicopters collided in flight early Saturday about 500 feet over an open field. The second pilot landed his craft and was not injured.

Police said Charles William West, 31, of Houston, died when his craft plummeted to the earth about 20 miles south of Houston.

The second pilot, Paul Bordewick, 32, managed to land his helicopter in a nearby open field, officials said.

The accident, which occurred about 7:30 a.m. Saturday, is being investigated by the National Transportation Safety Board.

The Midland Reporter-Telegram
(USPS 461-900)
Published by Midland Newspapers, Inc. evenings (except Saturday and Sunday) and Saturday and Sunday morning, 201 E. Illinois Street, P.O. Box 1650, Midland, Texas 79702.
Second Class Postage Paid at Midland, Texas

HOME DELIVERY

Paid-In-Advance

	1-Yr.	6-Mos.	1-Mo.
Evenings and Sunday	$48.00	$24.00	$4.00
Evenings Only	$39.00	$19.50	$3.25
Sunday Only	$31.20	$15.60	$2.60

MAIL RATES IN TEXAS

	1-Yr.	6-Mos.	1-Mo.
Evenings and Sunday	$57.00	$28.50	$4.75
Evening Only	$42.00	$21.00	$3.50
Sunday Only	$39.00	$19.50	$3.25

MAIL RATES OUTSIDE TEXAS

	1-Yr.	6-Mos.	1 Mo.
Evenings and Sunday	$60.00	$30.00	$5.00
Evening Only	$45.00	$22.50	$3.75
Sunday Only	$42.00	$21.00	$3.50

Foreign and other rates furnished upon request. All subscriptions payable in advance. All subscription rates revised October 1, 1978.

Buy? Sell? ... fabulous fashion, sensibly priced

AREA REPORT

Former McCamey fire chief honored

McCAMEY — J.J. "Jimmy" Boyd, former chief of the McCamey Volunteer Fire Department, has been honored for 51 years of "loyal service" with the department.

And McCamey Mayor Manuel Aguilar declared Feb. 8 J.J. Boyd Appreciation Day via a proclamation which noted that Boyd "has demonstrated great foresight and leadership ability" in his tenure with the department.

Boyd retired in 1969 from West Texas Utilities. He had worked for the electric power company in McCamey since 1928 — three years after wildcatter George B. McCamey brought in the discovery oil well that led to the establishment of this town.

Earlier last week, Max Tucker was installed as fire chief, and George Hopper and Wayne Greer were named assistant chiefs. Others installed were Joe Langlitz, Stanley Bryson and Harry McAdams, fire engine captains; Hopper, training officer; and Joe Freeman, sergeant-at-arms and fire marshal.

Childs to speak at banquet

STANTON — Midland television sportscaster Frank Childs of KMID-TV will be featured speaker at 1980 Martin County Chamber of Commerce banquet at 7 p.m. Feb. 21 in the Cap Rock Electric Co-operative Auditorium here.

Emcee at the annual event will be Herb Sorley, a chamber director.

Chamber officials to be installed include Robert Jeffcoat, president; Susan Hall, first vice president, and Raymond Walton, second vice president. Dixie Brooks is the chamber's secretary-treasurer. Ronnie Christian is outgoing president.

Directors to be installed include Kyle Kendall, Verla Doggett, Chuck Elmore, Terry Frankin, Ms. Hall and Sorley. Holdover directors are George Harrill, Gary Chastain, Donnie Hull, Jeffcoat, Walton and Christian.

Crane gets remittance check

CRANE — Crane County has received a $325.85 remittance check from State Comptroller Bob Bullock on sales of $2,172.32 in mixed liquor drinks.

Statewide, the state of Texas collected $77.9 million in taxes on mixed-drink sales in 1979. Texas cities and counties receive a 15 percent rebate of the state tax collected.

The year-end total of mixed-drink taxes indicates that more than $779 million was spent on mixed drinks in Texas taverns, bars, night spots and clubs. The state collects a 10 percent tax on each mixed-drink sold.

Curry heads Lamesa TPE

LAMESA — Lamesa schoolteacher Larry Curry has been elected president of the newly-formed Lamesa unit of the Texas Professional Educators.

Other officers elected include Stanley Nolen, first vice president; Cheryle Simmans, second vice president; Alice Reid, secretary; and Ken McCraw, treasurer.

Curry listed reasons for formations of the TPE unit here:

—Compulsory membership in any organization shall not be a requisite for obtaining or retaining employment as a professional educator.

—Strikes and boycotts or threats of such are detrimental both to the educators and students.

—Continued local public control of the school system.

—TPE should retain its autonomy.

Summer Fun Show scheduled

COLORADO CITY — The second annual Mitchell County Summer Fun Show will be held March 8 and 9 at the Mitchell County Fair Grounds here under sponsorship of the Optimist Club. The show will include displays of recreational vehicles, motorboats, sailboats, and equipment for hunting, camping, fishing, skiing and hiking.

Selected as new officers of the Midland Scottish Rite chapter at the group's annual banquet Friday night are, from left, R.V. Shoemaker, vice president; A.L. "Al" Crain, president; and Bill Auburg, secretary. (Staff Photo)

Connally not supporting draft plans

SPRINGFIELD, Ill. (AP) — Taking a slap at President Carter's call to register women for the draft, former Texas Gov. John Connally said Saturday the president "gets reckless at times."

Asserting there is no need to reinstitute draft registration, Connally accused Carter of "engaging in bluff and bravado and I think this registration thing is part of that."

Connally told reporters that, "I don't think we ought to be talking about war. I'm oppposed to women in the draft. I see no reason to register at the moment."

If the chiefs of the armed services said they could no longer perform their duties with a volunteer army, then it might be time to reinstitute the draft, but not until then, he said.

Carter had said Friday he is proposing to Congress the registration of women as well as men for the draft, adding that he will seek approval for a $10 million expenditure to finance military registration of men pending a decision on women.

Vocational education popular at MC

More than one-third of the students enrolled at Midland College are taking vocational and technical courses, according to current enrollment records.

"During the past 20 years and even more in the past ten years, vocational education has gained in both enrollment and stature in the community college," said Dr. Marshall Box, vice president of occuational studies at Midland College.

"Today's vocational and technical students are bright and aware," he said, "while some of them reject the idea of traditional college education and a traditional degree, they also realize that today's technical studies require a lot of hard work and considerable classroom skills," he added.

Current surveys show that more than 80 percent of the occupations in the 1980s will require technical training, but not necessarily a regular college degree.

Midland College offers a wide choice of vocational programs for today's student. Some of them are automotive technology, welding, machine technology, drafting, industrial engines (diesel), electronics, business and secretarial, printing, petroleum technology, vocational nursing, and others, Box noted.

"With rare exceptions, these programs require large investments in equipment, plus highly trained instructors. As a rule of thumb, the first-year cost of starting a new vocational program ranges from $25,000 to $100,000, plus the instructional costs," Box said.

Vocational courses are not arbitrarily started at Midland College. The first step is a request from local businesses or industry for skilled workers or a determination by college officials that a certain program might benefit the needs of the local community, he explained.

The next step is the formation of an advisory committee comprised of local people involved in the particular field as well as some college officials.

After a survey of the needs of the community and employment information, the advisory committee submits a proposed curriculum of courses, plus the existing courses which are required, and instructor skills.

The final proposal is submitted to the Texas Education Agency, which has final authority on whether to allow such a program to be offered.

When TEA approval is obtained, Midland College then starts seeking qualified instructors and purchasing necessary equipment.

While a master's degree is required by Midland College for its academic instructors, such requirements may be waived for vocational instructors. Such instructors can be certified by the TEA with a minimum of seven years of practical experience in the field in lieu of a baccalaureate or master's degree, Box said.

Through a cooperative arrangement, Midland College utilizes a number of its vocational facilities to teach students from the two Midland high schools. Secondary students are able to obtain a wider variety of vocational courses than had previously been available, he said.

"During the next few years, we anticipate that vocational education will become even more important as young people look at the many attractive opportunities which are available to them," Box said.

"The community college is the logical place for this," he said, "with their involvement with local needs and changes in the local employment requirements."

McHenry on trip to Mideast

UNITED NATIONS (AP) — Ambassador Donald F. McHenry left New York Saturday night on a two-week tour of seven Middle East countries.

McHenry, making his first official foreign trip since becoming U.S. Ambassador to the United Nations last September, is to visit Kuwait, Saudi Arabia, Egypt, Lebanon, Jordan, Israel and Tunisia.

His party of about 15, including State Department officials and security personnel, departed aboard a U.S. Air Force Boeing 707 that was scheduled to arrive in Kuwait Sunday evening.

An official at the U.S. Mission expressed doubt that McHenry would meet along the way with Andrew Young, his predecessor at the U.N. post. Young, who has been visiting various countries in Africa, arrived in Algiers, Algeria, Saturday.

WAYNE POTTER'S
INCOME TAX & BOOKKEEPING SERVICE
IS NOW LOCATED AT
1909 W. WALL
SUITE D
682-2503

SAVE 40% ON R-T HOME DELIVERY
682-5311

MORRIS CAFFY RENTALS
RENT or RENT TO BUY
• RENT WHIRLPOOL
• WASHER - DRYER
• REFRIGERATOR
• RANGE-
• STEREOS
• 3 CYCLE
• Large Capacity
3306 WEST ILLINOIS 697-3241

fanfares fanfares fanfares
fabulous fashion, sensibly priced

White Bone Red $28
Black Patent $28
NEW PUMPS . . . TO STRIKE UPTOWN PROFILES
With carefully posed cut-away designs and highly poised heels, the new pumps provide profiles in pretty, citified style. Do try them for simply striking looks.
GRAMMER-MURPHEY

Flying B WESTERN WORLD
Open Monday-Saturday
10 a.m. to 6 p.m.
309 Andrews Highway
Phone 563-1264

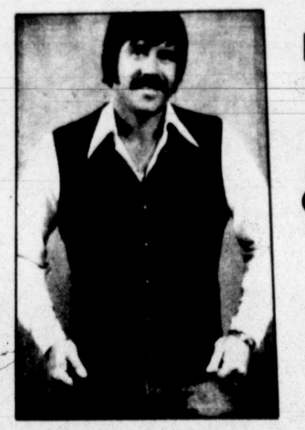

All Men's Leather & Corduroy COATS & VESTS 25% OFF
Special Selection 50% OFF
Mens Levi & Wrangler KNIT DRESS SLACKS
GOOSE DOWN COATS AND VEST BY Bemidji 25% OFF
Men's and Ladies
All Men's LONG SLEEVE SHIRTS 50% OFF
Levi's JEANSWEAR Big Bell Levi's
Men's and Students $12.95 Each

Midland police maintain 61 percent clearance rate

By KAY HORD
Staff Writer

Reported burglaries, criminal mischiefs and auto thefts are up in the Tall City, but in response to that demand, the Midland Police Department has maintained a 61 percent clearance rate on all cases reported. And a total of 94.4 percent of murder, rape, robbery and assault cases have been cleared during 1979, according to the Police Department's annual report.

Rapes and forgeries are down for 1979, as compared to 1978. And the city's results in auto thefts are just short of spectacular.

The Department considers a case closed when someone is arrested and charged in connection with the case and when it is turned over to the courts for prosecution — unless it's exceptionally cleared.

The Uniform Crime Report says a case is exceptionally cleared whenever investigation definitely established the identification of the offender, enough information exists to support turning the case over for trial, police know the whereabouts of the offender for arrest, or something beyond the control of the officer prevents the arrest.

Property loss in 1979 increased $933,856, and recovery was up $551,758.

TOTAL PROPERTY lost in robberies, burglaries, thefts and auto thefts during 1979 totaled $2,486,815. Property recovered equaled $1,401,699.

Robbery accounted for $21,182 lost with $1,641 recovered. In 1978, $20,608 was lost, compared to $2,171 recovered.

Thirty-five robberies were reported last year with 30 cleared. Nineteen adults and one juvenile were arrested in connection with the cases.

There was $665,115 lost in burglaries in 1979, and $87,355 was recovered. In 1978, $315,748 was taken, and $77,088 recovered.

Reported burglaries totaled 1,064, an increase of 174 from 1978. Police cleared 395 of those burglaries. Adults arrested were 114, with 79 juveniles taken into custody.

POLICE CHIEF Wayne Gideon thought the growth in population and inflation was at least partly responsible for the jump in the number of burglaries.

"I wish we knew why there were so many more burglaries, except that we have had an increase in population for one thing," he said. "If we knew the correct answer, we would be working in that area right now. I would not be surprised if inflation played a part in it," Gideon said.

Gideon said burglaries included any case involving breaking and entering with the intent to commit a theft, and that the area covered residential burglaries, business burglaries, burglaries of automobiles and burglaries of coin-operated machines.

"It might be someone breaking into a car and stealing a CB radio, a purse or a Christmas package," Gideon said.

"There are many things a person could do to help stop it. If they would do something other than leave things of value on display in the car. Someone passes, sees something of value, breaks the glass and takes it," he said.

AND CAPT. Billy Ray, head of the detective division, pointed out that entering an open garage and stealing something constituted a burglary.

Gideon and Ray emphasized that often items taken in burglaries are hard to identify as belonging to the victim. The example used was a stolen bottle of water.

In 1979 thefts, $596,958 in property was taken, and $194,668 was recovered. In 1978, $427,132 was taken, and $115,035 recovered.

Thefts over $200 totaled 385 compared to 1978's 305. Police cleared 140, with 39 adults and 10 juveniles arrested. There were 332 thefts under $200, compared to the previous year's 321. 156 were cleared.

Property value from stolen automobiles in 1979 made up the bulk of missing property, equaling $1,203,560 with $1,118,035 recovered. In 1978, corresponding figures were $789,471 and $655,647.

IN 1979, 316 cars were stolen and 300 of those cases were cleared. In 1978, 237 cars were stolen. This compares to Odessa's 376 stolen in 1978, Howard County's 116 and Lubbock's 874, both in 1978.

Adults arrested for auto theft were 46, with 52 juveniles arrested.

Gideon and Capt. Ray attribute their exceptional recovery rate to Sgt. Ed Ward, who is assigned to investigate car thefts, as well as working with car dealers on security and disseminating information nationwide quickly.

"He (Ward) really is fantastic," Gideon said. "He works very closely with the two DPS auto theft agents assigned to Midland to clear these cases."

Ray said Ward had also worked a few plane thefts.

"Anything that takes a lot of tracking with serial numbers is his specialty," Ray said.

MIDLAND HAD TWO less homicides during 1979 than in 1978. Two were capital murders, five were classified as murder and one as involuntary manslaughter. Also included in the annual report under homicide were two juveniles charged with attempted capital murder on a peace officer.

Ray explained that there was no separate area for recording attempted murders.

Ten adults and two juveniles were arrested in connection with the homicides.

Rape during 1979 was down to 15 from 1978's 24.

Seventeen cases, including a few left from 1978, were cleared. Nine adults and one juvenile were arrested.

GIDEON SAID the drop here could be due to a number of factors. He said that some women don't want to report rape because of the rigors of court.

"We would like to think the drop is perhaps due to education in that regard, but it could be a combination of that and that some women are afraid to report it," he said.

Assaults for 1979 were 211, compared with 178 in 1978. A total of 190 cases were cleared in 1979. Thirty-seven adults and three juveniles were arrested.

Reports of forgeries are down in Midland, with 110 in 1979, compared to 137 in Midland. Police cleared 116 in 1979 with 61 adults and 16 juveniles arrested.

Criminal mischief cases in Midland were one of the areas that showed the greatest increase with 431 reported in 1979 to 256 the previous year. Only 41 percent of the cases were cleared with 23 adults and 37 juveniles arrested.

"OF THESE 431 cases, often times at night, as many as 50 cases may be done by one or two or three perpetrators, just going around slashing tires," Gideon said.

"I know of no reason for just outright malicious destruction, as in most of these cases. Sometimes it's a grudge, but more often than not, it's just someone who decides to go on a rampage and destroy property, which makes it so hard to clear.

"I really think our clearance rate for criminal mischief, compared to the national average, is quite high," Gideon said.

"We made a concentrated effort on trying to clear these cases, and I feel we've succeeded," he said.

Overall, the detective division arrested 905 adults and 229 juveniles.

HOWEVER, CAPT. Ray pointed out that many of the cases his division handled may have gone directly to the grand jury, or the county judge may have issued the warrant for arrest directly to the Sheriff's Office to be served.

"Therefore, we would not have made an arrest on that case," he said.

The Police Department received 33,833 calls in 1979, 271 more than in 1978.

Preparing to view a film at Friday night's annual meeting of the Multiple Sclerosis Society are, from left, Nancy Patterson, a physical therapist at the Sara Woolridge MS Clinic at Midland Memorial Hospital; Richard O. Williams, chairman of the Midland MS chapter; and Dr. S.S. Kalter of the San Antonio Southwest Foundation for Research and Education. Dr. Kalter was the featured speaker at the meeting. (Staff Photo)

Deputy charged with burning inmate with scalding water

DALLAS (AP) — A Dallas County deputy sheriff has been accused of burning an inmate's chest, hips, arms and genitals by hosing him down with scalding water.

Dale Pallett, 31, was arraigned Friday for abuse of a prisoner, a second-degree felony. He was released from jail on $5,000 bond. He also was fired from his deputy position.

The inmate, 33-year-old Curtis Washington, remained in fair condition in the intensive care burn unit of Parkland Memorial Hospital with second-degree burns over 14 percent of his body.

"He apparently hosed him down with scalding water," Newman said. "He's acknowledged doing it."

Joe A. Bradley
invites you to our store
TUESDAY, FEB. 12
9 A.M. to 4 P.M.

for a special preview of
the Spring, Summer and
Fall 1980 line of
both men's and women's

Oxxford Clothes Inc.
Highest Quality

Hand tailored to your individual measurements, you may select from the world's finest fabrics.

Bradley & Cox, Ltd.
Incorporated
18 Oak Ridge Square 563-2777

NOW...
your Equitable Agent can help you protect your home and car with Equitable General Auto & Homeowners insurance policies.

EQUI-HOME® INSURANCE EQUI-AUTO® INSURANCE

Broad in coverage, competitive in rates, personalized to meet your needs.

For more information, call your Equitable Agent or fill out and mail this coupon.

Please have an Equitable Agent contact me about the following new policies (check one or both).

☐ Equi-Home® Insurance
My present homeowners policy expires ____

☐ Equi-Auto® Insurance
My present auto policy expires ____

Name ____
Address ____
City ____
State ____ Zip ____
Telephone ____

GLENN JENNINGS
605 WEST TEXAS
MIDLAND, TEXAS 79701
BUS. 682-7914
RES. 694-3170

EQUITABLE
GENERAL INSURANCE COMPANY
A Subsidiary of The Equitable Life Assurance Society of the United States

We've grown from a large company to a neighborhood store

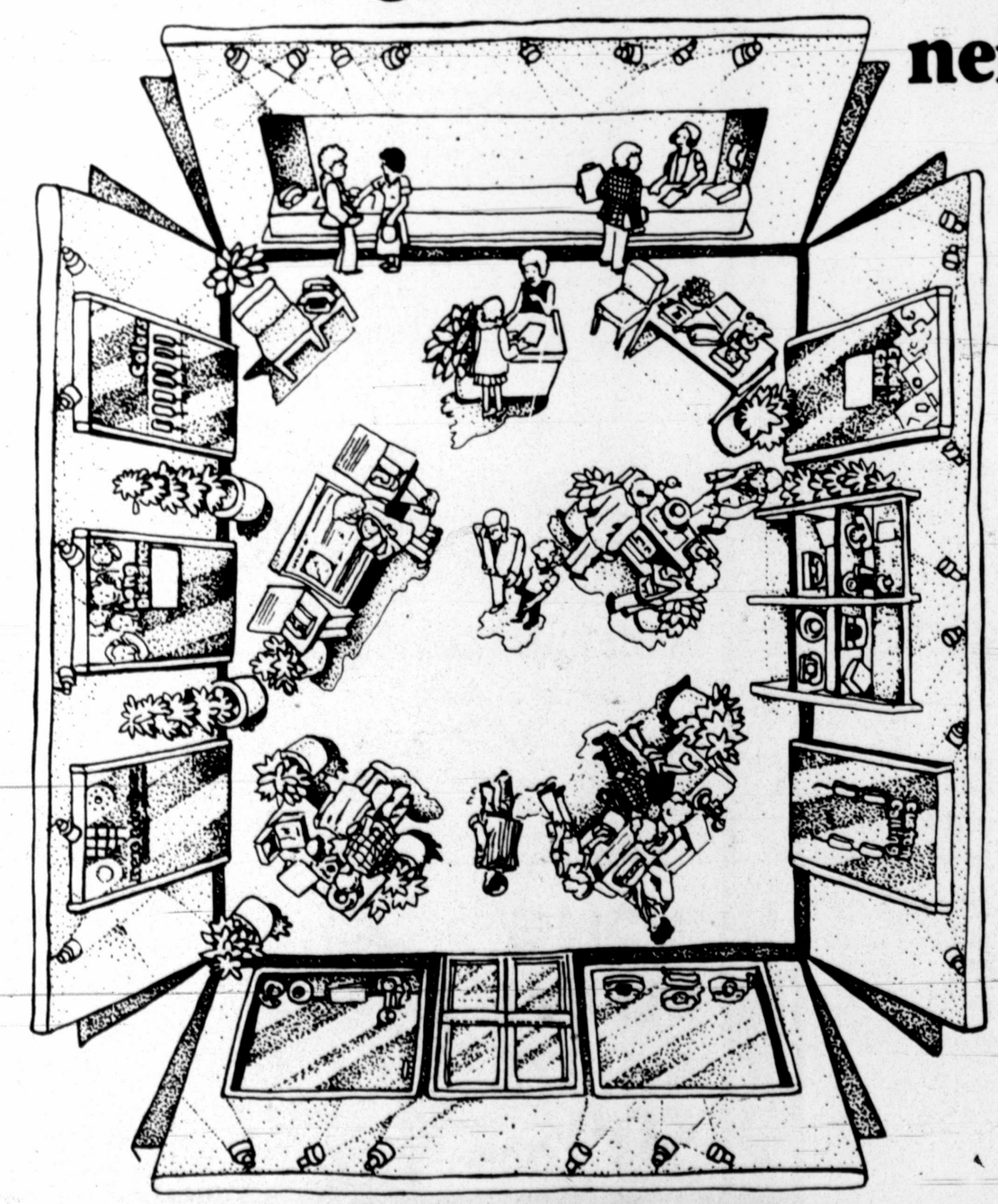

And we want you to see. Come get acquainted with us at San Miguel Square. We're having a Housewarming to celebrate on Thursday, February 14.

Southwestern Bell has a neighborhood store in Midland.

That's right a **PhoneCenter Store**. A neighborhood store where you can browse for telephones the way you shop at your favorite places. You'll see all that's new in telephones. Genuine Bell phones, backed by Bell reliability. **A whole store just for telephones?**

No. Not just for telephones.

Our PhoneCenter Store is a complete convenience center! You'll see all the latest ideas in telephones and services. And all the styles and colors we have to choose from.

Pick up personal directories for your frequently-called numbers . . . guides to out-of-state long distance calling . . . booklets telling you how to get the most out of your phone services . . . and many others.

There's no place quite like it!

So bring the whole family and join in our Housewarming festivities Thursday, February 14 from 10 a.m. to 9 p.m. at San Miguel Square. Refreshments, souvenirs and the largest collection of conversation pieces in town!

PhoneCenter Store

Southwestern Bell

'Benign perjury' seen from psychiatric experts

SAN DIEGO (AP) — A California judge Saturday accused some psychiatric witnesses of "benign perjury" — altering their trial testimony to get defendants into therapy instead of prison.

Superior Court Judge Frank S. Pierson of Stanislaus County told a group of psychiatists at the California Medical Association's annual meeting that "some psychiatric experts will engage in what has been termed benign perjury.

"It may not be difficult for the benign perjurer to rationalize his compassion," Pierson said. "He substitutes the word patient for defendant, and the courtroom oath to tell the truth (is overruled) by the Hippocratic Oath to do no harm to his patient. Judges take a dim view of this."

Pierson said psychiatrists are called to testify only about their diagnosis, and treatment is not at issue. Lying under oath, he noted, is a criminal offense although "the odds of a lie being discovered are remote."

University of California psychiatrist Martin Blinder, a veteran of hundreds of trials, said much of the controversy over conflicting psychiatric evidence stems from forcing psychiatrists to translate their findings into narrow legalisms.

"It is very difficult to take what we know about people and fit it into awkward terms such as malice," he said.

Bundy gets third death sentence

ORLANDO, Fla. (AP) — Despite a plea from his fiancee, a jury recommended Saturday that condemned killer Theodore R. Bundy be executed for kidnapping and murdering a 12-year-old schoolgirl.

Circuit Court Judge Wallace Jopling set sentencing for Tuesday. He has the option of rejecting the recommendation of the jury. A death sentence would be the third such sentence for Bundy.

In asking that he be sentenced to life in prison, Bundy earlier questioned his fiancee, 32-year-old Seattle resident Carole Boone, during a session that ended with an unusual courtroom exchange:

"I want to make this very clear — Will you marry me?" the 33-year-old Bundy asked.

"Yes," Ms. Boone replied, giggling.

"I do hereby marry you," said Bundy, his face serious.

Earlier, Bundy's request to be married here — before being returned to the Florida State Prison in Starke — was rejected by authorities.

Before a sobbing closing argument to the jury, Bundy told the panel he declared himself and Ms. Boone married because "it was the only chance for us to be in the same room together where the right words could be said." Jopling and defense attorneys turned aside all queries as to whether the Bundy statement in a court of law constituted a marriage.

Bundy, a one-time law student from Tacoma, Wash., was convicted by the five-man, seven-woman jury on Thursday of the abduction and murder of 12-year-old Kimberly Diane Leach.

In a rambling, 38-minute appeal to the jury for a life sentence, Bundy said at one point Saturday, "the bottom line is that the person that killed Kimberly Diane Leach is not in this courtroom."

After the prosecution objected, Bundy continued and began to sob when he told the jury, "Please, please be fair ... ask yourself if I'm capable of murdering Kimberly Diane Leach, and if you're wrong, there's no way to correct your mistake."

Bundy, wearing a bow tie, khaki slacks and a light blue sports jacket, told the jury that he was not "begging for my life" but said that they should attempt to forget his past record.

He is already under two death sentences for convictions in Miami last July in the bludgeoning murders of two Florida State University sorority sisters. He is also under indictment in Colorado in the death of a nurse.

Ms. Boone, who was the only defense witness during the trial's penalty phase, told jurors, "Personally, Ted is a large part of my life...a vital part of me. I would hope you would come back with a recommendation of life."

FINAL WINTER CLEAN-UP
SPECIAL RACKS FALL and WINTER
MERCHANDISE
$5 - $10 - $15 - $20
OTHERS AT
1/2 OFF
2618 N. Grandview Phone 366-7421
Donna's Fashion Outlet
Broadmoor Center ODESSA
Use Your BankAmericard or Mastercharge

Former addicts help educate public

By KAY HORD
Staff Writer

New methods for attacking Midland's drug problem and for educating elementary school-age children began in 1979, developed by the Crime Prevention Unit of the Midland Police Department.

The Department, feeling the need for a new approach, contacted West Texas Teen Challenge to initiate the new programs on drugs and their use. Teen Challenge also offered the use of their counselors for the program in order to present actual experiences from the life of the rehabilitated drug addict to the citizens.

The first program is a film on marijuana, entitled "Why Be Down When You Can Be Up," which was directed at the elementary and junior high school student.

The second program, geared more toward the high school student, deals with information and awareness of dangerous drugs through the film "11:59, Last Minute to Choose."

The third program is for parents and is called "We Have an Addict in the House."

EACH PROGRAM begins with an introduction, followed by the film. Afterward, the Teen Challenge counselor relates experiences pertaining to his own narcotic addiction.

In the past year, approximately 20 PTA groups programs and 118 school programs were presented, reaching 3,600 Midland citizens.

At the fourth Annual Texas Crime Prevention Association Convention, the Midland Crime Prevention Unit was awarded a third place plaque for its innovative drug prevention programs. Midland's programs were the only ones in the state that utilize former drug addicts.

In addition to the drug programs, six new programs for elementary school children were started. Previously, with the exception of the Helping Hands program, no programs for children were available. But now there are programs on vandalism, drug awareness and shoplifting prevention, as well as two types of safety programs and a bike registration program.

THERE ARE 19 elementary schools in the Midland Independent School District and the unit conducted approximately 72 different programs during 1979.

The Helping Hand program is designed to educate young school children to the dangers in associating with strangers. The program seems to have eliminated many of the indecent exposure incidents in the city.

The crime prevention unit also continued with previous programs, such as one developed in 1977 to provide information to senior citizens on the protective services available.

Lady Beware provides education for women on how to better deal with crimes, such as rape. Fifteen such programs were conducted in 1979, and 329 people attended.

Operation Identification encourages citizens to properly mark their personal belongings for purposes of identification by means of their driver's license number.

SURVEYING HOMES and businesses to locate security weakness is a another service offered by the Midland Police Department. After the survey, the Crime Prevention Unit makes recommendations for better security. Compliance is strictly voluntary.

1979 also was a busy year for the other divisions in the Midland Police Department.

A total of 24,573 traffic citations were issued, along with 222,645 parking tickets.

The traffic division, consisting of 13 sworn officers, five parking meter attendants, a secretary and 15 school crossing guards, issued 5,453 traffic citations and 105,587 parking tickets.

The patrol and traffic divisions jointly worked 3,404 traffic accidents, 656 of which were hit and run classifications. A total of 656 hit and run accidents were reported, and 665 were cleared.

NINE PERSONS were killed in traffic accidents within the city of Midland during 1979, compared to four in 1978. The total number of persons injured was 817, up from the previous year's 783.

During 1979, traffic officers spent 64 hours giving safety talks to 4,463 persons, showing films and passing out literature.

In addition, the traffic division served on funeral processions, as well as industrial, emergency and courtesy escorts, including six parades.

Vehicles assigned to the division drove an accumulative 110,337 miles in the performance of traffic enforcement.

A police lieutenant commands the section, assisted by two sergeants.

The uniformed patrol division consists of three shifts maintaining an average of 17 officers commanded by a patrol lieutenant assisted by a patrol sergeant. There is also a night shift with a staff of 12, including a captain, sergeant, three canine officers and seven police officers.

THE PURPOSE of this shift is to fill vacancies in patrol districts and to respond to any special assignments, such as stake outs. The three canine units respond on all burglaries where there is a possibility of the burglar being in the building, and assist in the search for lost children.

A lieutenant and nine officers are assigned to Midland Regional Airport.

The patrol division is the largest in the Department.

The narcotics division is under the direct command of the police chief and consists of one lieutenant and two sergeants.

During 1979, 237 adults and 19 juveniles were arrested in a total of 197 cases. In 1978, 149 adults and 14 juveniles were arrested in a total of 133 cases.

The juvenile division made a total of 754 juvenile arrests in 1979, compared to 561 in 1978. They also processed 59 juveniles from other cities.

THESE INCLUDED RUNAWAYS, truancy, disorderly conduct, theft over $200, theft under $200, auto theft, burglary, criminal mischief, liquor law violations and miscellaneous violations. The division currently operates with a lieutenant, four officers and a secretary.

The special services division of the Department consists of records and identification, communication and the jail.

In 1979, the records division processed 1,869 new arrest records and 1,922 re-arrests, for a total of 3,791 adults taken into custody. A total of 396 juveniles were arrested.

Traffic records processed included 19,120 traffic citations and 3,404 accident reports.

The radio room has a dispatcher and complaint clerk. The dispatcher sends police cars to various locations to respond to complaints received from citizens, Fire Department, ambulance companies and R.E.A.C.T. on channel 9 of the CB Radio, which is monitored by the radio room.

THE COMPLAINT clerk is responsible for answering all telephone complaints and operating the TWX System, which is a direct-line hookup to Austin and NCIC in Washington, D.C.

An average of 316 transactions per day were carried out each day on the TWX system, including stolen car reports, wanted persons and criminal histories, driver's license information requests, messages sent out of state, stolen vehicles entered, stolen articles entered and wanted persons entered.

The police desk officer is in charge of processing all persons arrested. He also receives bonds for those in jail and fines assessed by the court.

In 1979, he received $102,480 in bonds and $2,325 in fines.

The jail is operated by one detention specialist and one patrolman.

IN 1979, THE cook preapred 54,125 meals with the daily average being 148. In addition, 1,465 sack lunches were prepared for federal prisoners lodged overnight in the jail.

Jail expenses totaled $47,056 with the average cost to feed one prisoner being $1.78 compared to $1.14 in 1978.

The training division is reponsible for maintaining all police personnel training records, preparation and administration of the budget, purchasing equipment, keeping payroll, research and planning relative to new programs and supervision of the cadet program.

The division, consisting of two commissioned officers and a secretary under the supervision of the police inspector, also provides officers with information on laws and ordinances, deportment and practice and first aid.

One member of the inspector's staff serves as regional coordinator of the Permian Basin Law Enforcement Academy, which serves 17 counties.

THE DEPARTMENT graduated six officers from the academy during 1979. Nine other officers attended specialized courses at the Department of Public Safety in Austin, and two officers attended a traffic safety seminar at Midland College. In addition, 20 officers attended the following courses: breathalyzer operator's school, jailer training and development, accident investigator's school, basic crime prevention course, arson school at Washington, D.C., F.B.I. fingerprinting school, advanced driving instructor's school, hostage negotiation school and accident investigation school.

Two officers attended the F.B.I. National Academy in Quantico, Va., bringing the Department's number of total graduates to 17. Two officers also were graduated from the Delinquency Control Institute, University of Southern California, Los Angeles.

Firearms training continued, with officers required to qualify with a 75 percent proficiency. Officers were assigned to firearms training a total of 235 time, resulting in 587.5 hours of in-service training. Also, 67 police recruits spent 1,608 hours in basic firearms instruction.

As of December 1979, 34 officers, or a total of 26.36 percent of the total manpower, held Bachelor of Arts degrees. One now holds a Master's, and 28 hold Associate Degrees. Thirty-six other officers have completed college work, but do not hold degrees.

CARPET CLEANED
$24.95 THIS WEEK ONLY
Our Quality work is guaranteed
any living room and hall
(Regardless of Room Size)
ANY LIVING ROOM DINING ROOM (or dining area) and HALL CLEANED (Regardless of Size) $34.95 THIS WEEK ONLY
Now...Advanced techniques and chemical developments make possible superior results right in your home-and at a price you can afford. Now you can have your carpets cleaned professionally as often as you like.
SINCE 1945
Any Bedroom Walk Area With the above specials 1.00
CALL NOW FOR APPOINTMENT 694-2441
NOT DELIGHTED?—DON'T PAY!
LIVING ROOM & HALL $34.95
Deep Soil Extraction Both Chemical And Extraction
LIVING ROOM HALL & DINING ROOM $44.95
YES, WE DO DYE CARPETING RIGHT IN YOUR HOME and it is ready to use immediately. We will also TINT or COLORIZE your carpet while shampooing at slight additional charge. COLORS SO BRIGHT AND VIVID you will be astounded as thousands of others have been!

WARRANTY ... Our expert crews will clean your carpeting BETTER than you have ever seen before; or your money is returned IN FULL. Upholstered furniture, area and Oriental carpets included in this pledge.
"Franchisee Coast To Coast"
GUARANTEE SYSTEM
GUARANTEE CARPET CLEANING & DYE CO.
2301 Roosevelt, Serving Midland and all area towns

We're Open
Come Smile With Us!
Sears and several other stores are now open, and they are just waiting to share their smile with you. 10 a.m. to 9 p.m. Six days a week.

Permian Mall
watch for our grand opening soon!
42nd and Parkway Odessa

for him and for her
fruit baskets
.....
stationery baskets, fruit and candy baskets, gift baskets.
...a unique way to say "be my valetine!"
683-7770

PERSONAL, To Mary:
I will not pay for the newspaper unless you subcribe for home delivery to SAVE 40%. Call The Reporter-Telegram "Circulation," 682-5311. Your ever-loving Flint.

PERSONAL, to Skinny:
I called The Reporter-Telegram to start home delivery, and I'll pay for it! I'm saving not only 40% but dollars more with all those coupons every week. Gratefully, Mary.

NEW & USED FUR SALE
TWO DAYS ONLY
Mon. & Tues. — Feb. 11-12
Save hundreds even $ Thousands $
LAYAWAY
CANCELLATIONS
STOCK SAMPLES
DESIGNER CLOSEOUTS

G&G Furs, acting as an independent broker, has assembled a collection of beautiful used fur coats from some of America's finest furriers. They will be sold at fabulous savings. With the cost of new furs going up from 20% to 50% per year, these bargains are great investments in the fur you've always dreamed of. See, try and buy mink, fox, lynx, muskrat, beaver, curly lamb and many others at "below cost" prices. There are also a few "one-of-a-kind new fur coats offered at similar savings. Trade-ins are welcome. ALL MAJOR CREDIT CARDS ACCEPTED
BUY YOUR DREAM FUR AT ROCK-BOTTOM PRICES
HOLIDAY INN COUNTRY VILLA
9 am - 6 pm 433 W. Highway 80 9 am - 6 pm

Task forces laying groundwork for Midland of '80s

EDITOR'S NOTE: This is the third in a series of stories on "Objectives for Midland," a project to design goals for this decade.

By LANA CUNNINGHAM
Staff Writer

Task forces in the Objectives for Midland program are laying the groundwork for a road the Tall City will travel during the 1980s.

The nine task forces studying various areas are about halfway through the discussion and formulation period with some definite ideas beginning to take shape. And one group is even suggesting it be expanded for a tenth task force to study one section of the city.

Dr. Robert Boynton Smith, pastor of First Presbyterian Church, serves as chairman of the spiritual task force. So far, his group has targeted two areas for work in the future, southeast Midland and the now-developing northwest Midland north of FM 868.

"Because southeast Midland is so overwhelming to deal with, we're suggesting a separate task force to study it," Dr. Smith said. "It could consist of members from all other task forces."

THAT PROPOSAL will be taken up during the chairmen's meeting Monday night, he said.

The spiritual task force members spent the first two sessions cataloging what they perceive as the overall atmosphere in Midland and its quality of life in spiritual terms, according to the chairman.

His group decided to begin eyeing northwest Midland because it is just "beginning to be born. That area probably will be fully developed in the next 10 years," said Dr. Smith.

What his group is proposing — on a general level — is to set up an ecumenical model in that section of the city.

"It would be a common ministry — we could come up with a model whereby all of us could buy into one venture. It would be a center that would focus on that section of the community — the home life, recreation, child care, YMCA and Salvation Army," he explained.

"How it could be accomplished we haven't studied," he continued. "But it would be an exciting model if it could be pulled off."

Southeast Midland also would be the target of another model. "We need to set up a ministry in southeast Midland to get a handle on that area," he said.

Dr. Smith's task force is comprised of ministers from all denominations, races and ages that are trying to develop "objectives to make Midland a model city in its quality of life of all our citizens."

Objectives for Midland the 80s

MEMBERS OF Mrs. William (Betty) Sumner's task force on recreation and entertainment have been doing legwork, so far, to gain the necessary background before deciding on specific goals, she related.

Mrs. Sumner is co-chairman of the group with Mickey Cappadonna.

Subcommittees have been interviewing various persons in the community, she said, and in three weeks will hammer out their goals.

Task force members first are looking at the city park system "because we felt this was the heart of the matter," and then are expanding upon that.

General ideas voiced so far include a lake for Midland and more public recreation. The group is looking at agencies that offer recreational facilities for youth and senior citizens. Goals probably will include utilizing existing recreation and creation of new facilities, Mrs. Sumner said.

Already existing recreation includes horseback riding, tennis, golf and spectator sports.

But recreation won't be limited to sports. It also will include entertainment like Summer Mummers productions.

One suggestion has been construction of a performing hall for the Permian Civic Ballet, Midland-Odessa Symphony Orchestra and even Summer Mummers.

"WE'RE TRYING TO cover all age groups from youths and families to senior citizens" she added.

The education task force still is listening to input from experts in the field, said Walter Hall. He is co-chairing the group with Moak Rollins.

"We've listened to various representatives of the Midland Independent School District board, Midland College, private school boards, administrators, teachers and students," he said.

One area receiving particular attention is in vocational-education, according to Hall.

"For example, are we adequately meeting the needs of vocational-education?" he said. "What would help those who are not pursuing a college education and what can they do to be employable."

Another area drawing task force members' attention is in special education, he said. This covers gifted students, bilingual, handicapped and disadvantaged children.

Public input into the task forces has been minimal, according to the chairmen. "It seems like more people would be wanting to get their say-so in," Hall remarked.

The three chairman commented they are willing to listen to any suggestions from the public.

Dialogue, discussion, debate on issues needed to test presidential candidates, says Kennedy

PORTLAND, Maine (AP) — Sen. Edward M. Kennedy, campaigning in Maine where polls show him running behind President Carter, said Saturday his challenge of the president will not be truly tested until Carter agrees to debate the issues.

Kennedy told a news conference that "I don't think it's any mystery to the American people that there has to be a full dialogue and discussion and debate on issues...

"I think my candidacy will be tested truly when we do have such debate and discussion."

The Massachusetts Democrat declined to make any predictions on the outcome of Sunday's Democratic caucuses, saying only that "I'm confident we have support in the state."

However, published polls show Kennedy running behind Carter in this New England state.

Kennedy said that regardless of the outcome in Maine, "We're going to continue the campaign."

Kennedy long since has backed away from his statement that he "must" win in Maine and New Hampshire, which holds its primary Feb. 26. The senator made that assertion after losing to Carter by a 2-1 margin in the Jan. 21 Iowa precinct caucuses.

Kennedy urged the Democrats to "send a special message to Mr.Carter to come out of the Rose Garden and begin to debate and discuss the important issues of our time."

Carter's refusal to debate has been a major theme of Kennedy's campaign since his Iowa defeat.

Earlier, Kennedy accused Carter of pursuing "milk toast" economic policies that will keep inflation and interest rates high while more than one million workers lose their jobs this year.

California Gov. Edmund G. Brown Jr., also seeking to wrest the nomination from the president, spent the day campaigning in Maine, hoping to cut into Carter and Kennedy support.

Appearing at a rally in Rockland, Brown said the Maine caucuses shouldn't be a referendum on Kennedy and Carter, but rather a "referendum on the draft, on the militarization of the country and on the bankruptsy of our economic policy."

"A lot of people don't want to register guns," he said. "I hope they don't want to register their teen-agers either."

The Maine spotlight fell solely on the Democrats, with the GOP caucuses taking place over a six-week span. None of the Republican contenders campaigned in the state Saturday.

Among the major GOP presidential contenders, former California Gov. Ronald Reagan stumped for support in New Hampshire and Sen. Howard H. Baker of Tennesse campaighed in Puerto Rico.

During a visit to Hooksett, N.H., Reagan called for an immediate program of promotion and incentive enlistment to build the strength of the Army Reserve, and he repeated his opposition to registering women for the draft.

"I wouldn't want to belong to a society that would put its women in trenches with men," he said.

Most observers have said they believe Carter will add a victory in Maine to his win in last month's Iowa's precinct caucuses, further damaging Kennedy's already staggering campaign. And a poll published Friday by the Bangor Daily News said Carter leads Kennedy among registered Democrats in the state by 19 percentage points.

But Vice President Walter F. Mondale, stumping Maine on Friday on behalf of Carter, said, "This is going to be a very, very close race."

Maine Gov. Joseph Brennan, a Kennedy backer, declared, "I think Sen. Kennedy will come in first."

Brown has mounted a late-starting campaign, stumping the state personally and using radio and television commercials.

Maine will send 22 delegates to this summer's Democratic National Convention, and Sunday's caucuses are the first step in a two-step selection process. The final step will be when the party holds its state convention on May 16-17.

WANTED!
ALL VETS WITH
OVERSEAS SERVICE
★WORLD WAR II
★KOREA
★VIETNAM
CALL
VFW POST 7208
684-9164 OR COME TO 1306 E. TAYLOR

TO BE SURE YOUR SALES MESSAGES GET IN BUYERS HANDS USE
WANT ADS
DIAL 682-6222

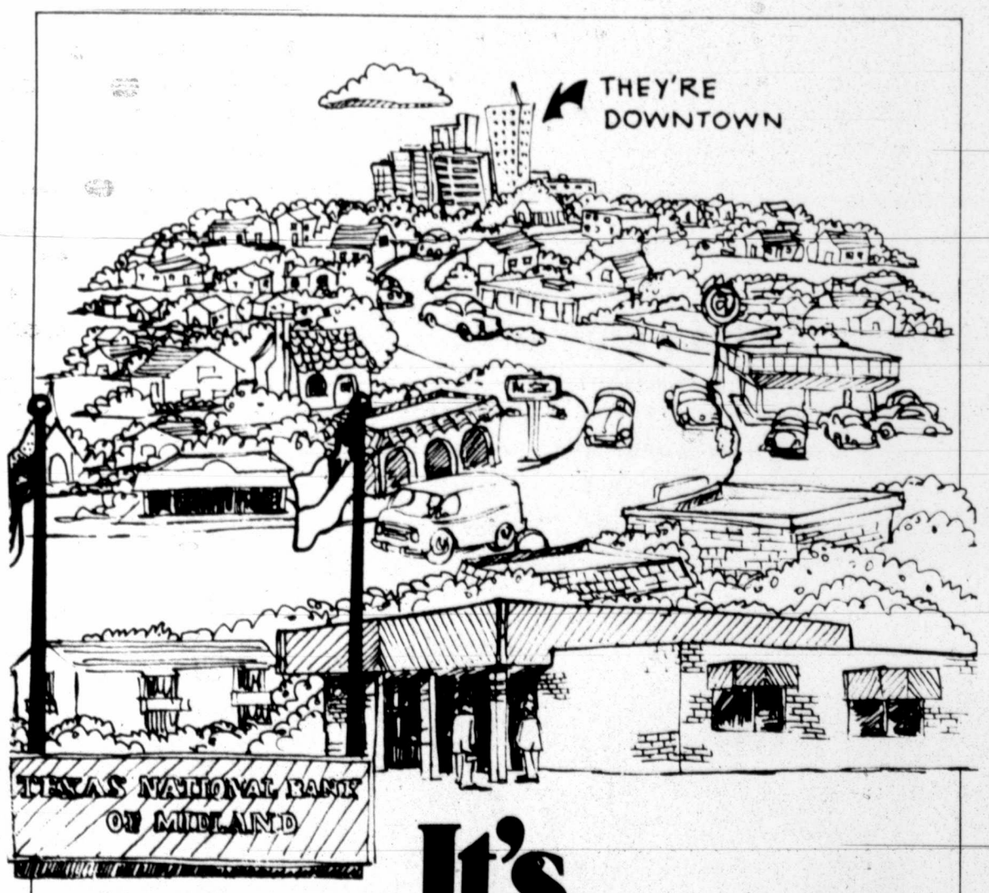

It's nice out here.

It's nice out here, at Texas National. We have a nice, new, modern building. With lots of parking places. And grass and trees. Inside, it's air conditioned year 'round, and music plays. We've got nothing against being downtown, lots of banks are. Of course, there's not much in the way of trees and grass, and if you don't mind parking a block or two away and having a nice, brisk walk to your bank . . .

But it's nice out here. And if you live around here, why not bank with us at Texas National Bank of Midland? We're on your side.

texas
National Bank of Midland
4309 Garfield . Midland MEMBER F.D.I.C.

KRESGE'S
dellwood mall
KRESGE'S ADVERTISED MERCHANDISE POLICY
SUNDAY, MONDAY, TUESDAY SPECIALS

SUNDAY ONLY
CIGARETTES
OUR REG. 5.60 5.30
OUR REG. 5.70 5.40

PARSONS AMMONIA CLEANER
OUR REG. 42¢
3 FOR 1.00
WHILE QUANTITIES LAST!

LADIES MACRAME SANDALS
OUR REG. 4.99
3.00

SELECTED REMNANTS
1/2 PRICE

10 GAL. AQUARIUM WITH KIT
OUR REG. 13.99
10.88

LADIES POPSICLE SANDALS
OUR REG. 3.49
2.88

CHILDRENS STORY BOOK CLASSICS
OUR REG. 1.44
88

LADIES SHORT SLEEVE BLOUSES
OUR REG. 6.99
5.00

OPEN TODAY 12 NOON TO 6 P.M.

Re-recordings saving sounds of the past

SYRACUSE, N.Y. (AP) — At age 79, Walter L. Welch refuses to let the passage of time dull his lifelong passion for sound and recording. Nor will he allow rare recordings to deteriorate with age.

Welch, curator of Syracuse University Audio Archives and director of the Thomas A. Edison Re-recording Laboratory, has devoted the past 16 years to development of methods to preserve the sounds of the past for the future.

An earnest, bespectacled man who says he won't retire "until I'm dragged out by my heels," Welch found a new career in the audio field in 1964 after retiring as a professor of landscape architecture. As an admirer of Edison's early work, his goal is to preserve the true quality of sounds produced since the dawn of the recording age.

He has invented, and is continually improving, a re-recording system to retrieve the "live" sounds of the original artist without the distortions of artificial amplification. Welch and his assistant, William Storm, spend their days in the basement of one of the university's older buildings surrounded by vast piles of records, miles of cataloged tapes and an antique-lover's paradise of original Edison recording equipment, the earliest model dated 1888.

Welch's patented re-recording process depends on playing the cylinder or disc on the original playback equipment. Using synchronized turntables and a minimum of electronic tampering, Welch and Storm recapture the voices of history, minus the cracks and hisses of age, on tape.

"The process results in a clear picture of the aural truth on the original cylinder or disc," explains Welch, who describes his re-recordings as ambinaural — two channel, but not stereo in its current meaning. "Both channels contain the total information from the original source, giving the listener a much closer impression of the original performance."

The original recordings are carefully preserved and the re-recordings, filed for future use, are the backbone of what may develop into the world's most complete center for the study of sound recording.

Welch says he is encouraged by Syracuse University's support of his work with plans for a new $600,000 facility to house the Audio Archives and Re-recording Laboratory.

"What we are doing is unique because we are the only audio archivists trying to establish re-recording standards for the world," Welch explains. "There is nothing now in the way of a standard instrument for sound reproducing."

Working from more than 300,000 audio items, Welch's pioneer effort is committed to two goals: to faithfully recapture the true sound of the original artists, and to preserve audio history by preserving the sound of an original recording as it was heard by the people of the era.

"In other words," Welch says, "the preserved live sound can only be as good as the audio recording equipment and engineers of the time."

The university's Audio Archives began in the early 1960s with the purchase of some 100,000 items from brothers Max and Joseph Bell, owners of Bell Music Box in New York City.

They contain some fine examples of early audio engineering art, including works of singers Enrico Caruso and Nellie Melba and pianist Jan Paderewski. There is also much spoken history: the voices of Florence Nightingale, Oscar Wilde, Mahatma Gandhi and Aimee Semple McPherson are just a few of the hundreds of voices of literary and political personalities stored there.

Many expansion campuses crumbling

EDITOR'S NOTE — The University of Massachusetts, like the nursery rhyme London Bridge, seens to be falling down. Well, if not falling, at least crumbling a little here and there. Similar construction and maintenance problems are causing concern in other colleges in the country as well.

By RICK HAMPSON

AMHERST, Mass. (AP) — While Evan Johnston was on the University of Massachusetts Building Authority in the 1960s he watched proudly as one building after another shot up from the old farm fields of the Connecticut River Valley.

These days he collects rubble, piles of it, and leaves the bits of cement, brick and motar on his desk as a reminder of what's happening to the state university that went up in the '60s and threatens to come down in the '80s.

After a decade of leaky roofs, cracked walls and mysterious malfunctions, some of the school's 24,000 students are beginning to wonder if their campus is jinxed.

It all began with the leaks in the dormitory walls and ceilings.

Then came the $10-million Tillson Farm "powerless plant" which never has generated any heat because a $3-million pipeline is cracked.

The 17-story Graduate Research Center emits a noisy hum that annoys some.

At age 10, the $20-million Campus Center is riddled with cracks and leaks, elevators that don't run and poor air conditioning. Its $4 million parking deck is chronically in need of repair.

Anger and frustration peaked at the beginning of the school year when officials closed the 28-story main library, "the tallest in the world" after learning the next sonic boom or high wind might send large sections of its brick facade crashing down. It was reopened three months later, but only on a "pass basis" to students who demonstrate a need for a certain book or books. It remains effectively closed to most students most of the time and many of the basic volumes have been moved to the old library.

As student leader Howard Goldman says, "You have to face it. The place is falling apart."

He and other critics of the school argue that UMass was hastily and sometimes shoddily expanded in the 1960s and not adequately maintained in the 1970s.

During the '70s, tighter budgets and rising costs resulted in the deferral of as much as $30 million in maintenance work. UMass officials say $7 million is needed now simply to bring campus buildings into compliance with basic health and safety ordinances.

"It's like your car," says planning director Jack Littlefield. "You pay a couple of bucks to change the oil, or you wind up paying a lot to fix the engine."

Meanwhile, the governmental largesse that built UMass up in the '60s has faded. Massachusetts state colleges and universities requested almost $20 million in fiscal 1980 for "urgent" deferred maintenance, but Gov. Edward King recommended only $4.3 million.

"There just isn't any money," Dean of Students William Field tells complaining students.

Johnston, who is monitoring construction for school trustees, says it is not just UMass. "It's happening on campuses across the country."

Between the mid-60s and 1977 American colleges and universities, squeezed by tight budgets and rising costs, put off between $22 billion and $35 billion in maintenance work, according to Steven Hychka of the National Association of College and University Business Officers.

And the Chronicle of Higher Education has estimated that as much as $15 billion may be needed for immediate, essential repairs.

In most cases, deterioration born of poor construction and deferred maintenance goes unnoticed for years — until things start going wrong, as in the crumbling of UMass.

School officials tend to be "afraid to say anything about it," according to Robert L. Gale of the Association of Governing Boards of Universities and Colleges until "suddenly faced with multimillion dollar repairs, or when suddenly a roof is going and it's going to cost half a million dollars."

Although schools spend an average of 10 percent of their operating budgets on maintenance, many have fallen further and further behind at a time when rising energy costs make non-porous roofs and walls essential.

But deferred maintenance is only part of the problem, according to Paul Knapp, executive director of the Association of Physical Plant Administrators. Deterioration "is traceable less to age than to inadequate specifications, cheap materials and second-rate workmanship," he says.

"I don't think it has much to do with deferred maintenance when roofs leak two or three years after being built," says Johnston.

He and Knapp say many college buildings were thrown up in the booming '60s. Now, "they're starting to show their age in a rather unglamourous way," adds Knapp.

Public institutions have been hit particularly hard. "The public sector tends to construct buildings without proper procedures," says Johnston. "The private sector is tighter with money."

He points to the Campus Center Garage, where in spots 2½ inches of five-inch concrete has been eroded by water, exposing reinforcement rods that are several sizes smaller than specified.

Repairs last fall cost $40,000, and Physical Plant Director George Norton says that may become an annual expense.

"We've seen a tremendous difference between what was put in and what was paid for," Johnston says. A state commission investigating public building contracts is devoting attention to UMass, including its library.

"All you have to do is look at the building and see that it is not working very well," says former Amherst College President John William Ward, commission chairman.

"You can sweep things under the rug, but eventually the rug wears out," Knapp says.

20% off
Casual Knit Shirts For Men.

Sale 9.60
Reg. $12. Striped shirt with contrast collar is short-sleeved polyester/cotton knit.

Sale 9.60
Reg. $12. Raglan sleeve golf shirt in solid color polyester/cotton knit.

Save 20% on all short sleeve knit shirts for men.

Sale 11.20
Reg. $14. Smooth polyester/cotton knit shirt has multi-track stitching, X-placket detail.

This is JCPenney
Free Parking in Rear 212 N. Main Shop Catalog 682-9471

Skillern's Drugs
See what a real drug store can do.
7 PLAZA CENTER GARFIELD & WADLEY 683-6243

It's Valentime!

65c to 23.50
WHITMAN'S, PANGBURN'S VALENTINE GIFT CHOCOLATES
For your sweetheart—of any age! Heart-shaped boxes that make Valentine's Day special.

2.49 to 17.99
VALENTINE PLUSH ANIMALS ASSORTED STYLES, PRICES

a. Brach's Cupid's Wand of Jots, 2¼ oz. 89¢
b. Brach's Conversation Hearts, 10 oz. bag 49¢
c. Brach's Sour Cherry Jels, 10 oz. bag 59¢
d. Brach's Plastic Heart with Jots, 4 oz. 99¢
e. Large Heart-Shaped Valentine Pops 39¢
f. Small Plastic Heart with Conversation Hearts 39¢
g. Brach's Conversation Hearts, 2 oz. box 49¢

a. Tabu Spray Cologne, 1.8 oz. 5.39
b. Cie Cologne Spray, 1 oz. 4.69
c. Coty Emeraude Spray Cologne, 1.25 oz. 2.79
d. Oleg Cassini Women's Spray Cologne, 2 oz. 6.49
e. Charlie Spray Cologne Concentrate, 2¼ oz. 3.79

69c to 1.49
AMERICAN GREETINGS VALENTINES, IN MOD OR TRADITIONAL DESIGNS
American Greetings

12.88
TEXAS INSTRUMENTS CALCULATOR
LCD readout with memory and square root. Slimline. #1035

12.99
CLAIROL CRAZY BRUSH
Curls hair fast and tangle-free.

14.99
CLAIROL 2-WAY MIRROR
Regular and magnifying sides, glare-free.

25% off
TIMEX OR TEXAS INSTRUMENTS WATCHES
Styles for men and women! Mechanical, LCD, or quartz

Shop Mon.-Sat., 9 to 9 p.m.; Sundays, 9 to 6 p.m.
Quantity rights reserved. Prices good thru Thurs., Feb. 14, 1980. Sale of certain items on Sunday prohibited by law.
VISA master charge

DEATHS

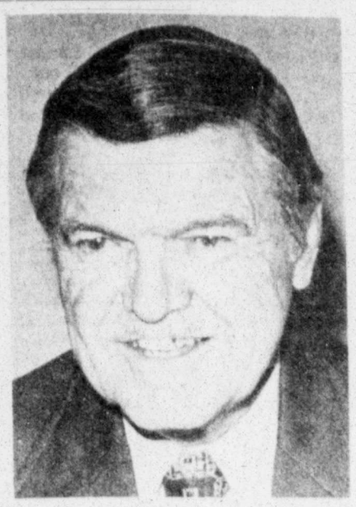

Lucien D. Lindsey

L.D. 'Lou' Lindsey

Lucien D. "Lou" Lindsey, 72, 1513 Community Lane, former vice president for promotion and sales for The Midland Reporter-Telegram, died late Friday in a Midland hospital after a brief illness.

Services will be at 10 a.m. Monday in the Episcopal Church of the Holy Trinity with the Rev. Darrell Manley, associate rector, officiating. Burial will be in Resthaven Memorial Park, directed by Newnie W. Ellis Funeral Home.

Lindsey was born May 6, 1907, in Chickasha, Okla. He was reared in Oklahoma and Wyoming and was a graduate of Oklahoma City University. He was married to Dolores Shaner on April 14, 1937, in Okmulgee, Okla.

He joined The Reporter-Telegram Aug. 1, 1960, as manager of oil, business and industrial features pages. In 1961 he was named advertising director and continued in that capacity until January 1977, when he was promoted to vice president for promotion and sales. He retired Jan. 15.

Lindsey had been associated with KOSA-TV for eight years in Odessa before moving to Midland. He spent a number of years in newspaper editorial and advertising departments, with advertising agencies and in public relations. He was president and publisher of the Duncan (Okla.) American, and later was national sales manager for Crosby House Books in Oklahoma City and Chicago.

He had served for 15 years in various positions with the Texas Newspaper Advertising Managers Association and as president in 1977.

Lindsey was a member of the board of directors of the Midland County Heart Association and his civic activities included the United Way of Midland, Midland Bicentennial Commission, Museum of the Southwest and Midland Chamber of Commerce. He was a member of the Midland Downtown Kiwanis Club and the Episcopal Church of the Holy Trinity.

He was a licensed aviator and a precision flier and aerobatic pilot.

Survivors include his wife; five sons, Roger Lindsey and Allen Lindsey, both of Midland, the Rev. Lucien D. Lindsey Jr., of Augusta, Ga., David S. Lindsey of Minneapolis, Minn., and the Rev. Barrett K. Lindsey of Portland, Ore.; two daughters, Mrs. John Kinslow of Lawton, Okla., and Mrs. Philip C. Ulmer of Wiser, Idaho; and 11 grandchildren.

The family requests memorials be directed to the American Heart Association.

Audrey Thurman

BIG SPRING — Mrs. S.L. (Audrey) Thurman, 84, of Big Spring died Friday in a Big Spring nursing home after a lengthy illness.

Services will be at 10 a.m. Monday in Nalley-Pickle Rosewood Chapel with burial in Trinity Memorial Park.

Mrs. Thurman was born May 20, 1895, in Cooper. She was married to Samuel Lawrence Thurman March 9, 1918, in Cooper. They moved to Big Spring in 1936 from Pampa. They owned and operated a grocery store for many years. He died Aug. 17, 1963. She was a former school teacher, a member of the Wesley United Methodist Church in Big Spring and the Laura B. Hart chapter of Order of the Eastern Star.

Survivors include four sons, R.C. Grider of Pampa, Don Thurman of California, Olney Thurman of Midland and Sam Thurman Jr. of Slaton; four sisters, Bessie Bogony and Fannie Kent, both of Big Spring, Vista Leverett of Coleman and Oma Jeffery of Kermit; a brother, Murphy McClanahan of Kermit; 10 grandchildren and five great-grandchildren.

Ray W. Livesay

FORT WORTH — Ray W. Livesay, 76, of Fort Worth and former long time resident of Midland died Thursday in a Fort Worth hospital.

Services will be at 10 a.m. Monday in Ridglea Christian Church in Fort Worth with the Rev. Edgar L. Wright, pastor, officiating. Burial will be in Greenwood Cemetery in Fort Worth directed by Ware-Owens-Brumley Funeral Home.

He was born Jan. 9, 1904, in Pawnee, Okla. He moved from Oklahoma to the Permian Basin area in 1935 with the old Sinclair Oil Co. and retired in 1969 after having moved to Fort Worth.

He is survived by his wife, Ruble; a brother, O.R. Livesay of Tulsa, Okla.; and a sister, Daisy Propst of Houston.

Norman Jackson

LAMESA — Services for Norman Jackson, 79, of Lamesa will be at 2 p.m. Monday in Ebenezer Baptist Church in Lamesa with the Rev. A.L. Johnson, pastor, officiating. Burial will be in Lamesa Memorial Park directed by Branon Funeral Home.

Jackson died Thursday in a Lamesa hospital after a brief illness.

The Palestine native had been an employee of the Lamesa Cotton Compress. He was married to Oria Young in Palestine Feb. 22, 1923.

Survivors include his wife; four sons, Norman Jackson Jr. of Brownfield, Rufus Jackson, Corndus Jackson and Charlie Jackson, all of Lamesa; four daughters, Lula Cook of Hobbs, N.M., Ola Belle Brezeale of Phoenix, Ariz., Irene Jackson of Lamesa and Mrs. Willie Butler of San Angelo; a sister, Mozella Joseph of Madera, Calif.; 40 grandchildren and 22 great-grandchildren.

T.W. 'Dub' Olliff

DENVER, Colo. — Services are pending here for T.W. "Dub" Olliff, 66, of Denver and formerly of Midland.

Olliff died Thursday in his Denver residence following a short illness.

He was born Aug. 3, 1913, in Midland. He moved to Portales, N.M., in 1943 and later to Denver.

Survivors include his wife, Flora; a daughter, Karen Lyn Olliff of Denver; three sisters, Grace McDougal of Odessa, Maude Woodward of Prairie Grove, Ark. and Charolette Murphy of Winters; three brothers, Bill Olliff of Midland, Leonard Olliff of Torrance, Calif., and Haley Olliff of Tasp; and several nieces and nephews.

Rosa Chapa

STANTON — Rosa Chapa, 45, of Stanton, died Saturday in a Big Spring hospital following a short illness.

Services for Mrs. Chapa will be at 3 p.m. Monday in St. Joseph's Catholic Church with burial in St. Joseph's Cemetery directed by Gilbreath Funeral Home.

She was born Oct. 6, 1934, in Floresville. She was married to Enemorio Chapa March 10, 1948, in Karnes City.

Survivors include her husband; two sons, Luis Antonio Chapa and Enemorio Chapa Jr., both of Stanton; four daughters, Soylia Perez, Syvivlia Hernandez, Susie Chapa and Juanita Chapa, all of Stanton; three brothers, Trenio Baraentias of Floresville, and Salavador Baraentias and Franscisco Baraentias, both of Los Angeles, Calif.; three sisters, Mary B. Vitagliano, Anita Aguirre and Inez Aranda, all of Stanton; and nine grandchildren.

Joe D. Chambers

COLORADO CITY — Services for Joe D. Chambers, 82, of Colorado City and formerly of Midland, will be at 1:30 p.m. Monday in the All Saints Episcopal Church here with the Rev. Monty Jones officiating. Burial will be at 4 p.m. in Resthaven Memorial Park in Midland directed by Kiker-Seale Funeral Home.

Chambers died Friday in an Alexandria, La., hospital following a short illness.

He was born Dec. 7, 1897, in Erath County. Chambers was married to Marie Box Oct. 21, 1925, in Bowie. She died Dec. 30, 1979. He was a retired accountant and a navy veteran of World War I. Chambers had lived in Midland for some time before moving to Colorado City. He was a member of the All Saints Episcopal Church.

Survivors include three sisters, Jurdina Wilkins of Dallas, Willia Lee Schawe of Waco and Betty Rosenthal of Alexandria, La.; and a brother, Edward Chambers of Plano.

U.S. opposes sending team to 'capital of invaders'

LAKE PLACID, N.Y. (AP) — The U.S. government will oppose sending an American team to the Olympic Games "in the capital of an invading nation," Secretary of State Cyrus Vance told the International Olympic Committee on Saturday.

"To hold the Olympics in any nation that is warring on another is to lend the Olympic mantle to that nation's actions," he told the committee, opening a three-day meeting at the Winter Games at Lake Placid.

In an earlier address, Lord Killanin of Ireland, president of the IOC, urged that the Olympic Games be kept free of politics, expressed his dislike of sport being used as a political tool, and also admitted "I have never denied or ignored the intrusion of politics into the Olympic movement."

Killanin reiterated his stand that the IOC signed a contract with Moscow in 1974 to hold the 1980 Summer Games there and said it must be honored. "Solutions to the political problems of the world are not the responsibility of sporting bodies such as the International Olympic Committee, but of the appropriate governmental organizations."

There was long, loud applause for Killanin but when Vance finished speaking, only two delegates applauded. Reporters could not tell which ones they were or which countries they represented.

The other delegates, approximately 65 of them, sat with their hands in their laps at the conclusion of Vance's remarks spelling out the U.S. government position.

President Carter has asked the committee to postpone, cancel or move the Summer Games from Moscow if the Soviet Union does not withdraw its troops from Afghanistan by Feb. 20. If the occupation continues past that date, the president does not want U.S. athletes to compete.

State Department officials said, meanwhile, they have received information the Soviet Union is planning to make a "token" withdrawal of troops within the next three or four weeks to defuse Western opposition. The Russians began moving troops into the country in late December and installed a puppet government.

After the address, Vance told a reporter, "Everyone was very kind and listened. They may have disagreed but they were willing to listen."

Vance had met with Killanin before the opening of the IOC meeting and there were reports he implored the secretary not to inject politics into his welcoming speech.

However, a prepared text of Vance's remarks had been shown to reporters in Washington earlier Saturday, and he followed it almost to the letter.

After Killanin's plea to Vance had failed, he called Vitaly Smirnov of the Soviet Union to his room and asked the Soviet IOC delegate to do his best to avert what had been rumored as a walkout of the meeting if Vance spoke of Carter's position.

The Associated Press learned that Juan Samaranche of Spain, chief IOC protocol officer and Spanish ambassador to the Soviet Union, canvassed members of the committee and convinced them not to walk out or put up any other kind of demonstration in reaction to Vance's remarks.

The International Olympic Committee is on record as being opposed to any change in the Moscow Games, and even its two U.S. members have said they would oppose moving the Games or taking part in any type of boycott.

Some members of the committee have said a decision might be delayed until the Winter Games are completed, on Feb. 24, and possibly until April, when the IOC meets again.

encon

Stay Cool This Valentine!

48" Brown or white with Schoolhouse or Opal Globe- or with Brass Motor Housing. 3 or 5 Speed Control

$143.

Hurry While They Last!

Sale Prices Good Thru Saturday Feb. 16

90 DAY LAY-A-WAY AVAILABLE

Fans 'n Things

"The First & Only TRUE Fan Shop In West Texas"

2203 N. BIG SPRING
MIDLAND
685-3663
HOURS: MON.-FRI. 10-6
SAT. 10-5

Also Visit Our Locations: In Odessa, Ft. Worth, Brownwood & ElPaso

$18 & UP CASH FOR U.S. $1

We will pay you cash

We Will Pay You To Clean Your House of Scrap Gold and Silver

FOR THIS WEEK ONLY

NO AMOUNTS TOO LARGE OR TOO SMALL

SILVER DOLLARS
2 Days in Midland
Monday & Tuesday-Feb. 11 & 12

SILVER DOLLARS
(1935 & Before)

- Average $18.00 EA.
- Uncirculated $20.00 Ea. & Up
- Damage or Holes $16.00 Ea.

GOLD SCRAP
Anything Marked 10K-14K-18K
$7.50 to $12.00
Per Penny Weight & Up

- Unwanted Jewelry
- Class Rings
- Wedding Rings
- Broken Jewelry

PAYING CASH FOR:
SILVER COINS
(1964 and Before)

- HALF DOLLARS $8.00 Ea.
- QUARTERS $4.00 Ea.
- DIMES $1.50 Ea.
- WAR NICKELS (1942-45) 50¢ Ea.
- HALF DOLLARS(1965-69) $2.50 Ea.

MUST BE STAMPED STERLING SILVER
ANYTHING MARKED STERLING. BROKEN OR UNWANTED STERLING OR INDIAN JEWELRY
.SPOON.FORKS.TRTAYS.CANDLESTICKS.PLATES.TEA. SETS ETC.
$12.00 Per OZ. & UP

SILVER BARS & MEDALLIONS STERLING $12.00 & up 999 FINE SILVER $25 Per Oz. & Up

Bring Items To The Following Location:

Ask For: CLARENCE STOVALL

Holiday Inn/Country Villa
4300 W. Hwy. 80
Suite 140
Midland Phone 697-3181

PAYING 2% MORE TO SENIOR CITIZENS AGE 60 OR OVER

WE'RE OPEN FROM 9:00 A.M. UNTIL 6:00 P.M.
MONDAY AND TUESDAY
FEBRUARY 11 & 12

A SILVER COLLECTOR

WE RESERVE THE RIGHT TO RAISE OR LOWER PRICES IN THE EVENT OF SUDDEN MARKET CHANGE

Government energy-saving rules take toll of tropical fish

WASHINGTON (AP) — The government's energy-saving rules may be an inconvenience for people, but for some tropical fish at the National Aquarium the result has been fatal.

"When the current cold wave came along we weren't able, with existing facilities, to keep the water warm enough," explained Craig Phillips, aquarium director.

Phillips said he had not completed a body count, but there had been a toll among tropical fish accustomed to warm temperatures.

Complicating the problem is a question of jurisdiction. The aquarium is an Interior Department operation, but it is situated in the basement of the Commerce Department building.

"The aquarium room is heated eight hours a day, but because of energy policy, we don't provide other heating. A waiver for this was requested at end of December. That waiver has been approved and we are heating on weekends now," said a Commerce Department official who asked not to be identified.

Phillips said the biggest problem has come from two long corridors leading to the aquarium. The aquarium is situated between two loading docks and cold air blows down the hallways.

There is a pair of double doors in the south hall but no doors in the north one, allowing cold air to blow through, Phillips said, and "the tropical freshwater section is right in the area hardest hit."

Some of the smaller fish tanks have heated water, but the large tropical tanks did not, officials said.

A steam-heated work space behind those tanks produces hot air that helps keep them warm. Water temperature in the tanks needs to be kept at 75 degrees to 85 degrees, Phillips said.

Commerce Department carpenters were busy this weekend constructing temporary plywood doors to seal off the flow of cold air.

It was too late for some of the fish, though.

Phillips said a South American pacu was the biggest loss. This 2-foot-long fish is a relative of the piranha, he said, although it is not as aggressive and is more of a vegetarian. The fish had been at the aquarium at least six years.

Phillips said the lost fish can be replaced, but usually only small ones are available. The fish that perished were all older specimens which had grown to a good size.

Also lost were a South American arowanna, a long fish with large scales which had been at the aquarium for about 18 months, and a giant gourami, about 2 feet long, which had been there several years.

Clements denies critics' charges

By LEE JONES

AUSTIN, Texas (AP) — Gov. Bill Clements says anybody who says he is taking "a meat ax approach" to reducing the state payroll is bending the truth.

He also sought support Friday from University of Texas business students for a state constitutional amendment giving governors power to make sure state agencies spend their money as directed by the Legislature.

"I hope every one of you in here who will participate in the election process in November will vote affirmatively on that amendment," Clements said in a speech at the business school.

Clements said he has started a system of counting state employees based on number of "full-time equivalents" — that is, 40 man-hours per week equal one employee.

Comptroller Bob Bullock currently counts only social security numbers of persons on the payroll, no matter how few hours per week they work, and shows "a body count" of about 170,000, the governor said.

Clements predicted the state would reach his goal of cutting the number of employees by 25,000 jobs during his four-year term, starting with a reduction of 8,000 between Jan. 31, 1979, and Aug. 31, 1980.

"You have undoubtedly heard people talking in terms of a meat ax approach ... Nothing could be further from the truth," Clements said.

Employee reductions will take place on a "case by case" basis, with most positions being eliminated by normal attrition, he said.

"Some departments will have, indeed, increased and not decreased. So we have very prudently gone about this," he said.

Clements said another management tool, zero-base budgeting, has received "only lip service in the past," with agencies continuing to build each legislative session on the budgets they have had before.

He said he wanted each agency's budget "pulled back to zero, then build those programs up as they are justified."

The economy-minded gov rnor found some students were interested in what he was doing personally to keep expenditures down.

"Why not reduce government sending by returning your ($71,400) salary to the government?" asked one student.

"I want to be completely honest with you. I think that is a bum idea," the multi-millionaire governor replied.

"Saturday Night Fever"... Catch It in Your Living Room.

It's the movie sensation of the 70's on the entertainment sensation of the 80's—HBO. **John Travolta**, and the Oscar-winning sound of the **Bee Gees**. Coming up: **"Dionne Warwick In Concert," "Halloween"** and more big movie blockbusters. Every night is Saturday night on HBO.

PRETTY BABY

Brooke Shields and **Keith Carradine** share a strange and forbidden love in New Orleans' notorious red-light district. **Susan Sarandon** co-stars in this intelligent, beautiful movie.

DIONNE WARWICK IN CONCERT

From "Don't Make Me Over" to "I'll Never Love This Way Again," the fabulous Dionne Warwick sings all her super hits. Taped live at a sell-out concert. First on HBO.

OLD BOYFRIENDS

Psychologist **Talia Shire** goes looking for her past—with a vengeance—and discovers some secrets about herself. **John Belushi, Keith Carradine, Richard Jordan** are the men she can't forget.

You're Watching It All On....

TALL CITY TV CABLE CO.

2530 South Midkiff Phone 694-7721

DUNLAPS

dallwood mall

A Beau for your Valentine...

Excitement in gift shirts starts with our bow blouse for spring. All in super silky crepe polyester...feminine and a pretty touch to suits and skirts. Choose from Cream, White, Black, Lilac and Navy in solids. Polka Dots in Red, Navy, or Black. Wear them tied as a bow...or just flip the tie if you prefer. By Louis Chaney and Judy Bond, in sizes 8 to 18. 18.00

Hearson® Kickernick "Rosemary" Travel Set Sale

Classic sleepwear group just in time to give for Valentine's Day...of softest, opaque nylon tricot with scalloped yoke and tiny rose bud trim. In Crystal Blue and Peach. Gown, robe and scuffs in S to L, Pajama 32 to 40.

Short gown, reg. 11.00 ..... 8.99
Pajama, reg. 17.00 ..... 13.59
Short robe, reg. 17.00 ..... 13.59
Scuff, reg. 6.50 ..... 5.49

Coming February 14th...through Saturday...
Our Gigantic Half-Price Fur Sale!

Koret creates lovely linen look knit sportswear for your best gal...

Why not give her a touch of spring in a new soft spectator linen look knit ensemble. She'd love the effortless classic blazer over a graceful easy-moving pull-on skirt. In 100% Today's Dacron ® polyester to keep that neat and natural look. Refreshingly pulled together with a tropic floral soft shirt. All with the perfection in misses fit Koret is famous for. You'll love the wearability of these "best of spring" Karet coordinates in pale yellow and black.

Blazer, 50.00
Pullon skirt, 26.00
Wrap Skirt, 30.00
Fashion Pant 28.00
Pullon Pant 25.00
Blouses, 27.00.

KORET OF CALIFORNIA

SHOP MONDAY 10 A.M. TO 6 P.M.

RUSSELL STOVER CANDIES...
THE PERFECT EXPRESSION OF LOVE FOR YOUR VALENTINE...
a box of assorted chocolates, 1 pound, 3.75

Personalized Jewelry for Valentine's Day

3635 Necklace 15½" $6.50

6849 Stick Pin $6.50

5122 Locket 16" $6.50 (Available in gold and silver tone)

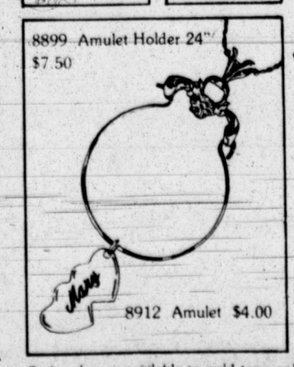

8899 Amulet Holder 24" $7.50
8912 Amulet $4.00

With a custom engraved BONUS Gift especially for her! With any purchase of personalized Roman Craftsmen jewelry, receive a bonus personalized Key Ring! This Valentine's Day, for the woman she is, give her a personalized gift she'll know was selected just for her. Custom engraved free of charge

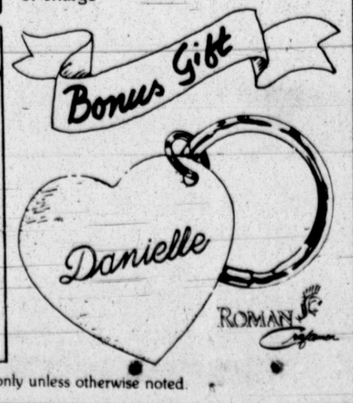

Styles shown available in gold tone only unless otherwise noted.

CIA launches recruiting effort

Volunteers, donations needed to rehibilitate homes

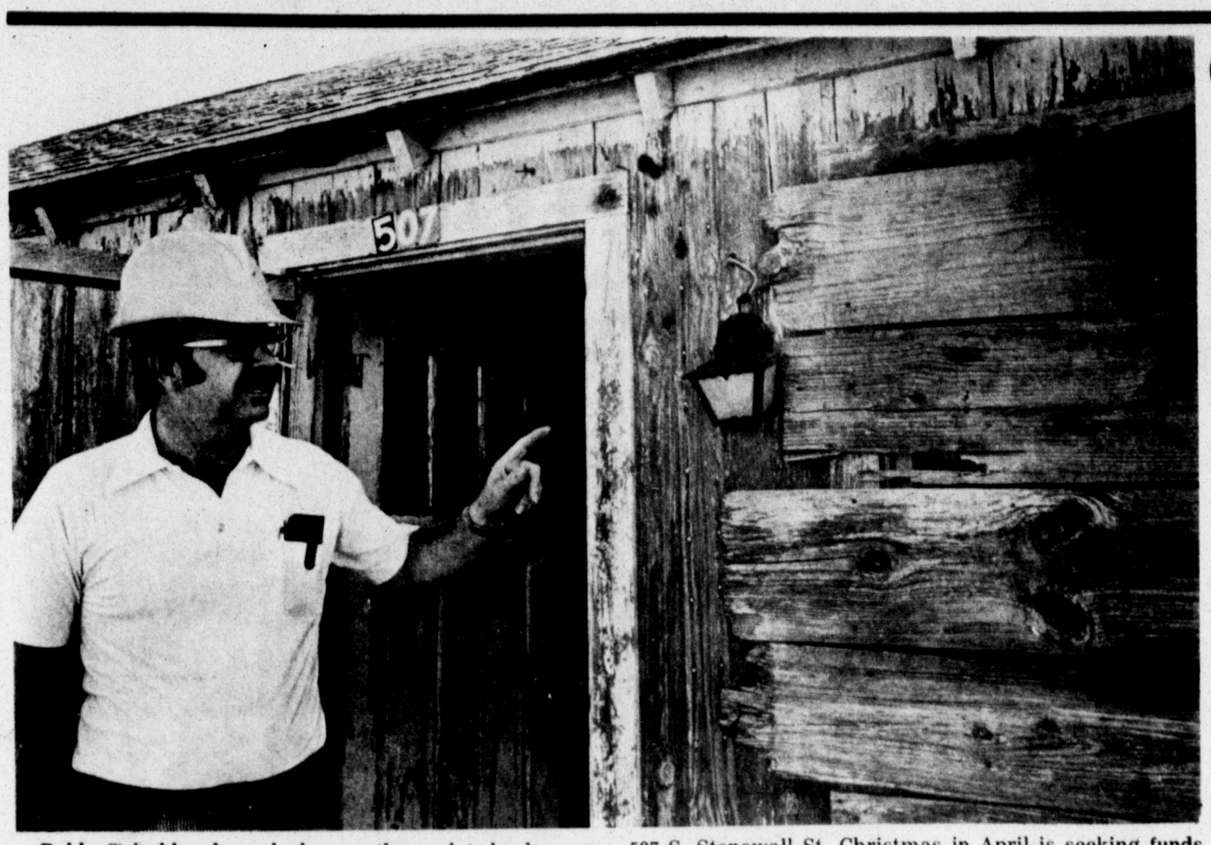

Bobby Trimble, above, looks over the work to be done on one of the homes renovated through the Christmas in April program last year. The results of the volunteers efforts, below, are examined by Helen White, owner of the home at 507 S. Stonewall St. Christmas in April is seeking funds and volunteers for this year's efforts slated for April 26. (Staff Photos)

The CIA has begun its annual fund-raising and soliciting of volunteers.

No, it's not the government's Central Intelligence Agency seeking prospective undercover agents. It's the 8th annual volunteer housing rehabilitation project called Christmas in April, seeking community support in repairing homes of local citizens who own their homes, but are unable to make improvements themselves on their houses in substandard condition. This can be due to either lack of money and/or materials or the help to do it.

Christmas in April 1980 is slated April 26.

According to Kimberly Modisett of the Human Relations Council, "the trouble has to actually cause discomfort or is a health hazard. Usually these are homes of the elderly or handicapped."

Repairs are usually made to plumbing and heating fixtures, as well as installation and repairing of electrical circuits and gas lines. Workers also replace shingles on some roofs and replace windows, doors and porches to others, as well as additional painting and sprucing up.

They also have been known to put up railings, replace damaged closet doors or even build a whole bathroom.

The council, in charge of field research, currently is taking applications for repairs and will soon start surveying the homes and determining the approximate amount of material and number of man hours needed, said Ms. Modisett.

Any civic, social or study group, individuals, or churches can donate their support to this project.

Vic Rogers, in charge of the fund-raising, said the goal this year is $30,000, "with $9,000 of this to be set aside for interim jobs during the year." A fact of life is that building materials have gone up 25 percent over last year.

The council also will take pictures of homes selected after screening the applications submitted, said Ms. Modisett.

Bobby Trimble is coordinator of the project and Marti Garza is executive director of HRC.

All donations are used exclusively for this program and there are no paid employees.

Two Midland industries have already donated to CIA. The Elcor Corp. has contributed more than $4,000 worth of composition shingles and Anderson Tile Sales have given 6,800 square feet of formica valued at $5,440, said Rogers.

To submit applications, give contributions or obtain more information, call 684-5866 or write P.O. Box 2145, Midland, 79701.

NOBODY READS SMALL SPACE ADS.. DO THEY???

fruit baskets... a unique way to say you care 683-7770

Cash for your Gold & Silver
10k to 24k
sterling
James H. Stone Ltd.
Jewels Fine Art
300 W. Wall Suite 102 683-4442

THE MOST INNOVATIVE BEDROOM LOOK EVER.

Horrizons By Coleman

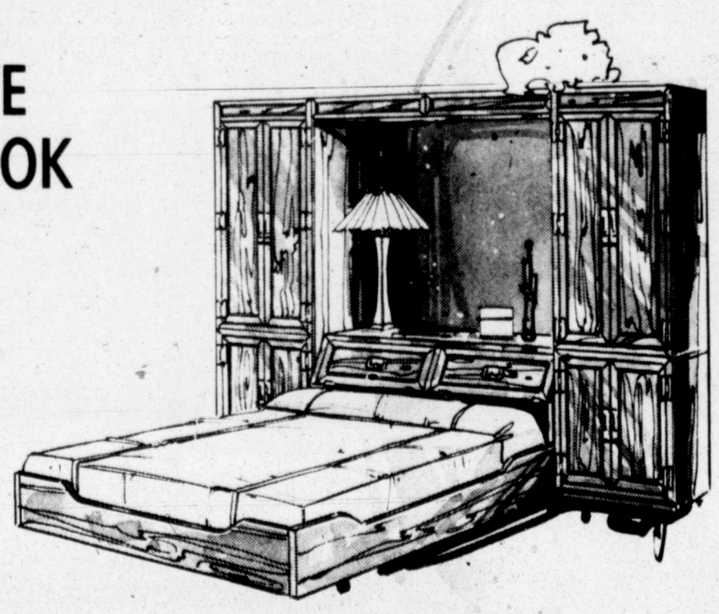

9 PC ISLAND BED GROUPING

Two cabinets bases, two pier cabinet tops, light bridge, Two plate mirrors, queen size storage headboard, island bed (mattress not included)

$1699.

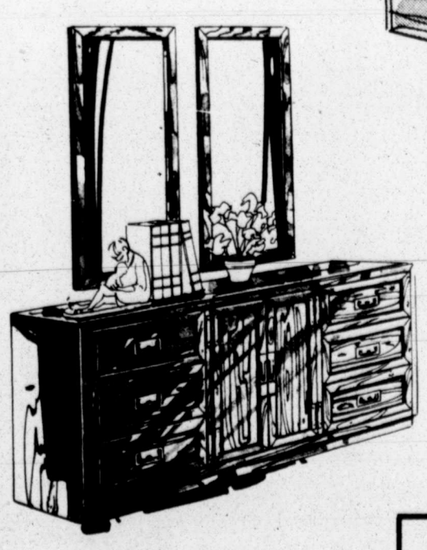

DOOR DRESSER

Triple dresser as shown except with one large mirror

$379.95

YOU MAY STILL PURCHASE IN SILVER
Twenty-to-one for most silver dollars and eighteen-to-one for other silver coins U.S. minted 1964 or before.

OPEN 8:30 to 6
MONDAY THRU FRIDAY
FREE DELIVERY

TERMS
Instant credit approval up to $1000 on revolving charge and all you need is a major credit card such as visa.

684-2843
Carter's FURNITURE
501 EAST ILLINOIS

DON'T MISS THESE SAVINGS

SAFEWAY

PRICES EFFECTIVE FEB 10-13.

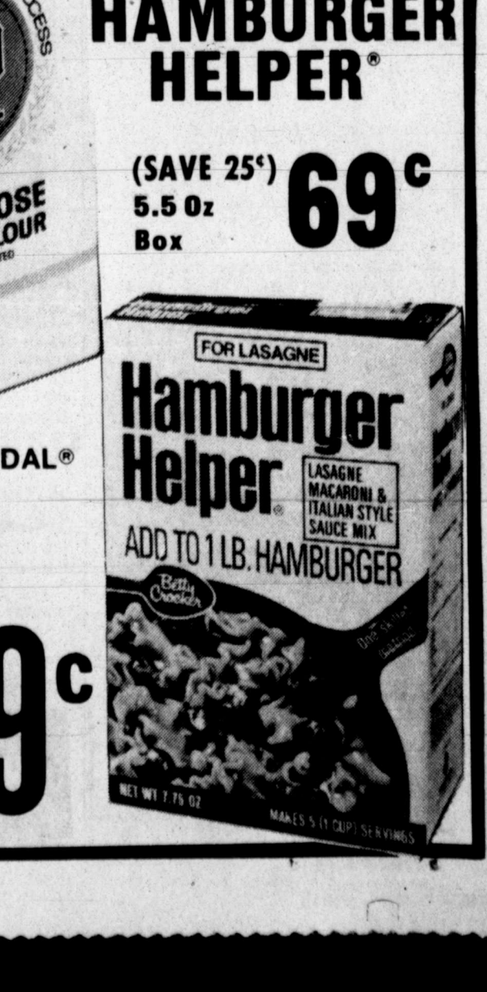

BETTY CROCKER SUPERMOIST®
CAKE MIX
(SAVE 22°) 18.5 Oz Box 69c

BETTY CROCKER® CREAMY DELUXE
FROSTING
(SAVE 26°) 16.5 Oz Can 99c
Ready to Spread

BETTY CROCKER®
HAMBURGER HELPER®
(SAVE 25°) 5.5 Oz Box 69c

GOLD MEDAL®
FLOUR
5-LB BAG 99c

Snake mating's the pits

EDITOR'S NOTE — St. Valentine's Day is just around the corner, and winged messages of love and devotion are burdening the U.S. mails. In frost-bitten Michigan, the occasion engendered slightly different thoughts in Russ Herron, director of information services at Central Michigan University.

By RUSS HERRON
Associated Press Writer

MT. PLEASANT, Mich. (AP) — This is a Valentine's Day love story, filled with hearts and flowers, hisses and rattles.

It's a Valentine's Day story about the love life of snakes; love in cold blood. It will slither right into your heart.

This love story comes from Dr. James Gillingham, an assistant professor of biology at Central Michigan University, a man who loves snakes. He's sort of a one-man Masters and Johnson of the reptile world, specializing in the mating systems of snakes.

Outside of the scientific world, many of his observations are rated X.

But when you have 80 snakes of your own, as Gillingham does, you get to know them a lot more intimately than the average person.

In northern climes, Valentine's Day means the time is near when male snakes turn to thoughts of love. Most snakes in the north mate in the spring. It isn't only because that's when their hormone level is especially high, but because they seldom see each other at other times of the year.

As solitary creatures, snakes usually come together only over the winter, when they hibernate together. As the hibernation period ends in the spring, the males and females are together and, well, the girls all look prettier at closing time.

Courtship is brief, but creative. Most snakes court only 20 minutes to an hour.

But what a courtship! The male initiates the love affair, gently biting, writhing, nudging and caressing his lady.

He might gently entwine his neck with hers or use what Gillingham calls a "dorsal pin." It sounds like a wrestling hold, and looks like one, too. The male curls his upper body into a C-shape and pins his beloved's head to the ground.

Males do combat for the favors of a lady. Rattlesnakes do a strange ritualistic wrestling match in which a winner and loser is determined. The loser in these mating battles leaves in disgrace, although he is never killed.

The mating itself, which Gillingham can explain in much more detail than your family newspaper will allow, takes an average of 20 minutes. With some rattlesnakes, it goes on for 24 hours.

Male snakes are always promiscuous.

How does a herpetologist know all this? Gillingham, a friendly guy you wouldn't expect to be doing intimate spying, studies mating behavior in the wild as well as in the laboratory. He's found they do it about the same way in the lab as in the woods or in the road.

As part of his master's research, for instance, he found a snake haven in an old well in Wisconsin. He spent hours quietly peering into the well to study mating snakes. Now the possessor of a Ph.D. from the University of Oklahoma, he has presented research papers across the country on the behavioral ecology of snakes, particularly their mating systems.

He keeps 40 snakes in his home and another 40 in the lab. That's a love affair if ever one existed. And it has led to some interesting findings about how snakes protect the ones they love — and are loving.

For instance, snakes are extremely vulnerable to predators when mating. And the ones who mate in the open, where they are most vulnerable, mate for shorter periods of time than do those who mate undergound, in the water, in a motel, or wherever.

There's one last thing you should know about snakes' sexual abilities.

Some females can mate once and have litters for five and six years in a row without ever seeing another male snake.

You can call that a lasting love affair. Or you can call it the pits.

El Paso's present little different from wild past

EL PASO, Texas (AP) — Whiskey, saloons and violence were travelling companions in this West Texas town's wild past. Things haven't changed much.

Murder and mayhem still frequent the bars and booze palaces of El Paso and have taken a deadly toll during the first days of the still-young year.

Liquor or taverns were involved in 11 of El Paso's dozen killings since the first of the year.

Eight persons were shot in a northside lounge a week ago when a gunman walked in and sprayed the room with bullets. Five died.

Around the turn of the century there were plenty of saloon shoot-outs.

"There were a lot of them," says Police Lt. Ed Agan, "and this kind of takes you back to the old days.

"It seems like we are trying to live up to our reputation," adds Agan, the police department's unofficial historian.

"I don't think any town in the early days was as wild or wilder than El Paso. Shootings were so commonplace in the early days that they didn't go down in history because there were so many of them."

The policeman says El Paso had only five murders in January 1979. The murder total for the year was 33. All cases have been cleared, Agan says.

Sometimes the alcohol-violence mixture only turns up injuries.

A day before the quintuple slaying, 13 persons were injured in a barroom brawl at an El Paso lounge. Patrons were injured by knives and flying tables, pool sticks and numbered balls. The victims did not press charges.

The year's first murder on Jan. 3 came after the victim chased an armed man out of a cocktail lounge.

On Jan. 14, a 17-year-old boy was found strangled in an empty apartment. Customers at a bar frequented by homosexuals told police the youth left with a stranger shortly before he was killed.

A 19-year-old died Jan. 25 of stab wounds he received in a bar.

The next day a 22-year-old man was shot during a fight with a bouncer at a watering hole featuring topless dancers.

On Jan. 29 a middle-age man was found strangled after witnesses said he and a stranger walked out of a downtown taproom.

A 29-year-old executive was found shot dead in a vacant lot. Witnesses told police the 14-year-old arrested in the case had been drinking beer and whisky.

And the five last week make 11.

Leon C. Metz, an author and historian on western gunfighters, says whiskey was involved in many early El Paso killings. "All gunfighters were drinkers," says Metz.

Perhaps the most famous in El Paso was John Wesley Hardin, gunfighter turned attorney.

It was a hot Texas evening in August 1895 when Hardin was shot.

He was standing throwing dice at the bar in the Acme Saloon.

Bolin Appliance MART
MIDLAND 3108 W. CUTHBERT (ACROSS FROM) GIBSON'S 694-1682
RCA Whirlpool LITTON Microwave Cooking Quasar TANGLEWOOD KitchenAid Gibson
SUNDAY
1 P.M. TIL 6 P.M.
(TODAY ONLY) FEBRUARY 10th
ODESSA 611 E. 42ND (42ND AND) DIXIE 367-3308
1 P.M. TIL 6 P.M.
$250,000 APPLIANCE SACRIFICE SALE IN MIDLAND AND ODESSA
BOB BOLIN ORDERED ALL THE CLOSEOUT MERCHANDISE AVAILABLE AND ALSO ACQUIRED ALOT OF INVENTORY WITH NEW ODESSA STORE. WE ARE OVER STOCKED AND PRICES WILL NEVER BE BETTER THAN TODAY FOR 5 HOURS ONLY. WASHERS-DRYERS-DISHWASHERS-MICROWAVE OVENS, RANGES, TV'S, VIDEO RECORDERS-STEROES-REFRIGERATORS-FREEZERS-DISPOSES-COLOR TV'S
WASHERS-DRYERS REFRIGERATORS-FREEZERS MICROWAVE-RANGES
SAVE
MICROWAVE OVENS COMBINATION RANGES BUILT-INS
SAVE
COLOR TV-BLACK & WHITE CONSOLES-PORTABLES VIDEO RECORDERS
BOLN'S NO. 1 IN SALES AND SERVICE
Out of Towners
Bring your Trucks or Trailers And Save Like Never Before!
Acoustic Dynamics
40 WATTS PER CHANNEL
TANGLEWOOD HURRY! RUN! RUSH! LOOK! SAVE! TODAY! 5 HRS. ONLY NOW!
LITTON Whirlpool RCA Quasar SERVICE
WHO Where? When? Why?
Bolin Appliance MART
MIDLAND 3108 CUTHBERT ODESSA 42ND AND DIXIE
SUNDAY FEBRUARY 10TH 1 P.M. TO 6 P.M. (TODAY ONLY)
WE ARE OVERSTOCKED DUE TO CLOSEOUTS AND NEW ARRIVALS
SUNDAY 1 P.M. TIL 6 P.M.
ON THE SPOT FINANCING! FACTORY WARRANTY SERVICE AFTER THE SALE
February 10th TODAY ONLY
DISHWASHERS-COMPACTORS KitchenAid
DISPOSERS PORTABLE BUILT INS
SAVE
COLOR TV-BLACK & WHITE CONSOLES-PORTABLES VIDEO RECORDERS
25" diagonal Quasar one great idea after another
SAVE
REFRIGERATORS-FREEZERS
Gibson APPLIANCES THEY LAST
ODESSA 611 42ND (42ND & DIXIE) CALL 367-3308
Quasar KitchenAid Gibson APPLIANCES RCA LITTON Microwave Whirlpool
We Service Everything We Sell... We Aim to Satisfy!
Bolin Appliance MART 694-1682
3108 Cuthbert Across from Gibson's
MIDLAND 3108 CUTHBERT (ACROSS FROM) GIBSONS CALL 694-1682

HEATH FURNITURE CO.
...featuring
Simmons Bedding!
We Do Not Sell or Pledge Your Account!
INSTANT CREDIT IN MOST CASES
●Open New Account
●Add To Present Account
●Re-Open Old Account
BEAUTYREST from A to ZZzzz All Mattresses Are Not Created Equal
Ordinary Springs
Ordinary mattresses have springs that are all wired together. When you push one spring it pulls lots of other springs down. It's like sleeping in a hammock.
Beautyrest Coils
Beautyrest's individually pocketed coils react separately to support and adjust to your body, no matter how much or how often you turn. Lie down on a Beautyrest . . . you'll feel the difference.
Deluxe Beautyrest
Gentle Firm Comfort, with every famous Beautyrest feature, at a great price! Includes pre-built borders that prevent sagging, look good longer, much more.
Matching box spring
$149 Twin Sz. (Ea. Pc.)
Simmons Authorized Dealer
BEAUTYREST IS DIFFERENT because they give you individually pocketed coils that act independently. Press down in one spot and Beautyrest will "give" there — without pulling the rest of the mattress down with it. Made only by Simmons — come in and try it yourself!
THE MATTRESS FOR YOUR WHOLE BODY
HEATH'S 108 N. Main Downtown Midland

MADE IN ODESSA PRECAST CONCRETE
TOMORROW'S BUILDINGS TODAY - even with inflation
Custom fabricated buildings for every need, combining two of the strongest, most reliable construction materials in the business, precast concrete and structural steel. That's a CRS Systems building from Rex Stafford.
• Lower Labor Costs
• Better Insulation
• Virtually no Maintenance
• Lower Insurance Rates
• Lifetime Construction
• Manufactured locally
• Member, P. C. I.
Rex Stafford
CRS INC. OF ODESSA 635 Industrial 333-3151

WANT ADS
DIAL 682-6222

American oil companies taking plunge off China coast

By LINDA MATHEWS
The Los Angeles Times

PEKING — Sixty years ago, Standard Oil Co. of New York started drilling for oil in China. It struck five dry holes in a row and, disappointed, pulled up its equipment and left for more promising fields elsewhere, declaring there was no oil here.

Then, of course, the oil companies had plenty of hot prospects around the world. But now, as petroleum supplies elsewhere dwindle and are threatened by political upheaval, most of the world's oil giants are being lured back to China for another look at the country's still largely untested oil potential.

China's National Oil and Gas Exploration Development Corp. has nearly completed a series of agreements with American, European and Japanese oil concerns for comprehensive seismic surveys of what are believed to be its vast offshore oil reserves. The entire Chinese coast — from the Gulf of Bohai in the north to the Gulf of Tonkin in the south, off Vietnam — has been opened in recent weeks to foreign ships loaded with geologists and sophisticated seismic equipment.

At least a dozen American oil companies are known to be participating in the geophysical survey, which by mid-1981 could be followed by actual exploration and drilling.

The American firms have been assigned what many regard as the most promising offshore area, the South China Sea, where the Chinese already have reported oil discoveries of their own.

What everyone is after is a share of what Selig S. Harrison, U.S. petroleum expert, calls "one of the last unexplored undersea regions in the world." Another American, an oil executive in business here, says of China, "This is the last frontier for oil."

Exploring for oil in China is a risky business, however. The foreign companies, which have put up more than $100 million of their own capital for the seismic work alone, are gambling that China will grant them access to part of any oil reserves they eventually discover, although the Chinese refuse to commit themselves.

The companies hope the Chinese will opt for the same kind of production-sharing contracts that other developing nations have signed. Petroleum Minister Song Zhenming, the mastermind behind China's ambitious oil exploration program, says his ministry will not decide what terms to offer until the seismic studies are finished and analyzed, a year from now.

If everything goes according to schedule, the companies say the first offshore wells could start producing by mid-1983, though the flow is unlikely to be substantial until the late 1980s.

"None of us know how we're going to get our money back," says an American oil official. "But the potential stakes are so high in this game that nobody can afford to sit it out."

There are political risks, too. The geophysical work in the Gulf of Tonkin is being conducted in waters contested by Vietnam, China's archenemy. The Vietnamese have denounced the contract China signed with a six-company, American-led consortium, as "a brazen violation of the territorial integrity of Vietnam" and "an act of piracy."

Nahn Dan, Hanoi's official newspaper, also warned that the Vietnamese would "resolutely defend," with arms if necessary, "our sovereignty over our natural resources."

Both the Chinese and the Americans regard these as empty threats. But for safety's sake, the U.S. consortium, led by Standard Oil of Indiana, has confined its work to the Chinese side of an imaginary line drawn between Hainan Island and the Vietnamese coast. The consortium, which also includes Union Oil of California, Pennzoil Company and Cities Service Company, is reportedly using Chinese rather than American ships on State Department advice.

Despite the unknowns, the companies are hardly flying blind. In the past decade China has proven that it has substantial oil resources, at least on shore, and its tentative drilling in shallow coastal waters has produced enough finds to tantalize the world's oil giants.

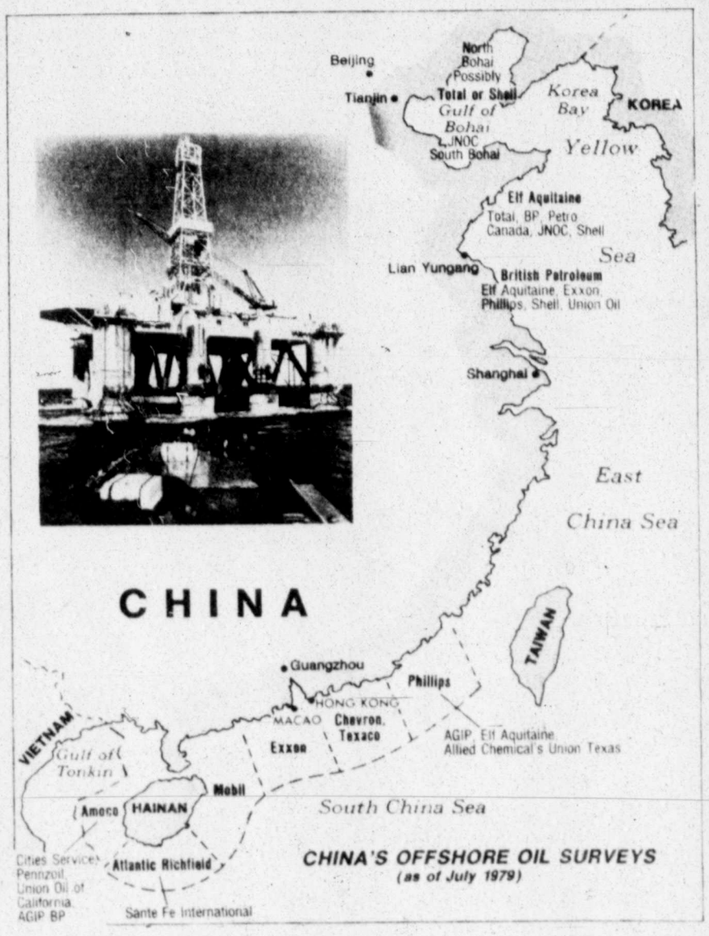

In defiance of American and Soviet experts who once solemnly assured them that China was devoid of oil, the Chinese have discovered and brought into production 26 major oil fields, extending from the frozen wilds of Heilongjiang in the northeast to the deserts of Xinjiang in the northwest. Their 1978 production of 2.08 million barrels a day almost entirely from onshore wells, trailed far behind the output of such major producers as Saudi Arabia or the United States but put them on a par with Libya, Kuwait and Venezuela — all members of the Organization of Petroleum Exporting Countries. Already, too, China has overtaken Indonesia, another OPEC member, to become Asia's leading oil producer.

Although handicapped by equipment shortages and outmoded technology, the Chinese also have struck oil offshore. Discoveries have been made in the shallow Gulf of Bohai, an underwater extension of an onshore field. In August, Chinese officials disclosed to Sen. Henry M. Jackson, D-Wash., that "sweet" crude, low in sulfur, had just been found off Hainan Island, in the south.

Oil also has begun to flow from a new well in the muddy estuary of the Zhu (Pearl) River, downstream from Canton. Foreign petroleum experts are not sure about the quality or quantity of the Zhu River yield, for the Chinese have explored that area entirely on their own, using rigs purchased from abroad. But the New China News Agency, in its announcement of the discovery, said "crude oil has been gushing" from "the high-yield well" for two months.

Just how much oil China has is a subject of great conjecture. The Oil & Gas Journal, an industry publication, puts China's known reserves at 20 billion barrels, compared with 30 billion in the United States. Other estimates of onshore reserves alone, however, range as high as 50 billion barrels, which would equal the North Sea and Alaska's North Slope combined. Deposits offshore could add an additional 50 billion barrels to China's oil wealth.

But as Jan Olaf Williams, a Norwegian scientist, told an oil industry conference, "The question is not how much oil China has in the ground, but how much it can get out."

All the evidence indicates that China's capacity to exploit its reserves is limited by primitive technoogy, a lack of hard currency to buy more sophisticated equipment and peculiar geological conditions that make extraction difficult.

Already, the growth of China's oil production has slowed, as secondary recovery methods have been instituted at the main onshore fields and the rate of recovery has declined. In the first half of this year, oil output climbed only 3.6 percent after increasing 11 percent in 1978.

China's movement offshore has been hindered by fund shortages. The U.S. Department of Energy has estimated that starting up offshore production could cost the Chinese as much as $20 billion, a sum that is beyond the reach of a country whose entire national budget was only $66 billion last year.

"Our assumption is that the Chinese turned to foreign companies only when it became apparent that they could never go it alone offshore," says an industry source in Hong Kong.

China's ideological objections to foreign involement disappeared, the experts believe, because the country's post-Mao leadership regards oil exports as the prime source of the hard currency needed to finance its new modernization drive.

But domestic demand for oil in China is growing so fast — oil accounts for about 20 percent of the country's energy consumption, up from 3 percent in 1970 — that some American oilmen wonder whether there will be any left over for them even when oil begins to flow from offshore wells.

Little is known about the progress of the offshore search so far, because China has insisted on strict secrecy in its dealings with the oil companies and ordered that contract details not be made public. Few company officials will permit themselves to be identified in print. It is known, however, that China has divided the geophysical work basically by nationality.

Statue has correct hat for occasion

FRESNO, Calif. (AP) — Marge McCarthy's "little girl" wears many, many hats while kneeling in front of her Fresno home.

She wears so many, in fact, that the little girl — actually a petite cement statue — draws a gander from virtually every passer-by.

Originally dubbed "Little Audrey" for a comic character, the statue is now referred to by the entire neighborhood as "the little girl."

And, whatever the occasion, Mrs. McCarthy always sees to it that her little girl wears just the right bonnet.

On Christmas Eve, she was Santa's helper in a red stocking cap. The next day she wore the Virgin Mary's veil. On fall weekends, the statue sported a football helmet. And her black stovepipe is worn to help denote Lincoln's birthday.

Mrs. McCarthy's unusual preoccupation got its start several years ago when her parents gave her $100 to buy something for her house in this central California city.

Remembering a family doctor who used to put a golf cap on a boy in his fountain, Mrs. McCarthy bought the statue, vowing to keep her little girl properly attired with a hat every day.

The collection of hats goes on: a velvet sombrero for Mexican fiestas, a crash helmet for the Indy 500, a dunce cap for the first day of school, a yarmulke for Rosh Hashana and a homburg for Father's Day.

Mrs. McCarthy admits that some people might find her hobby a bit eccentric, but she doesn't mind.

"I really enjoy doing this for the benefit of other people," she says. "One family that car pools through the area came to the door with a tray of cookies."

Not everyone takes kindly to the little girl. In 1978, vandals kidnapped the statue, dragging the 100-pound figure several blocks before finally shattering it on a city street.

Mrs. McCarthy was heartbroken when she found the tiny fragments of the statue being ground up by passing cars. Two friends sent sympathy cards.

But, the statue was reborn with a custom-cast twin and Mrs. McCarthy rose above her sorrow, sending birth announcements to family and friends.

Now, the little girl has dozens of hats over her head and a large concrete anchor to keep her from wandering too far from home.

Six from area paroled

Austin Bureau

AUSTIN — Six persons convicted of crimes in the Midland area have been paroled by Gov. Bill Clements on recommendations of the Texas Board of Pardons and Paroles.

Another person convicted in the Midland area has had his parole revoked.

Arcenio Chavez Jr., convicted of delivery of heroin and two counts of burglary of a motor vehicle in Howard County Feb. 18, 1977, was paroled to Howard County after serving and earning five years and four months of a 12-year sentence.

Robert R. Hammonds, convicted of burglary with intent to commit theft in Ector County June 26, 1979, was paroled to Midland County after serving and earning 10 months of a two-year sentence.

Marcus Q. Johnston, convicted of aggravated assault with bodily injury in Howard County April 26, 1979, was paroled to Howard County after serving and earning 11 months of a three-year sentence.

Audrey Sheppard, convicted of voluntary manslaughter in Midland County Aug. 4, 1975, was paroled to Tarrant County after serving and earning eight years and six months of a 20-year sentence.

Fountain Smith Jr., convicted of voluntary manslaughter in Midland County July 18, 1977, was paroled to Midland County after serving and earning four years and five months of an eight-year sentence.

James W. Tubbs, convicted of three counts of aggravated robbery with a deadly weapon in Ector County Nov. 1, 1974, was paroled to Tom Green County after serving and earning nine years of a 25-year sentence.

Guadalupe Ramirez, convicted of robbery by assault in Ector County in 1971, had his parole revoked because of a new conviction. Ramirez had been on parole since Sept. 12, 1972.

Chrysanthemums
MUMS
$5.98
6-INCH POT
DECORATED

Tulips
6-BLOOMS ASST. COLORS
$3.98
6-INCH POT

Cinerarias ASSORTED COLORS 6-INCH POT $5.49
Hyacinths ASSORTED COLORS 6-INCH POT $5.49

VALENTINE'S DAY
SAFEWAY
PRICE CUTTER
SPECIALS

AFRICAN VIOLETS
4-INCH POT
$1.49

In Shoe or Windmills
Crocus
EACH
$1.69

GET ALL YOUR VALENTINE FAVORITES AT SAFEWAY

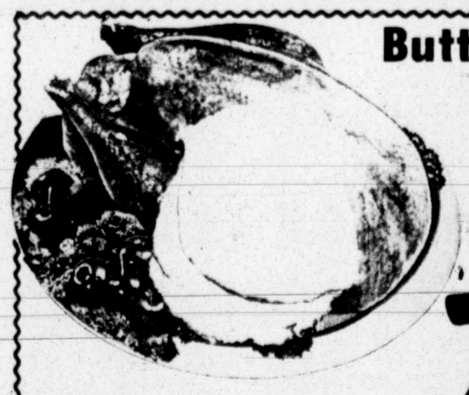

Butterbasted MANOR HOUSE Turkeys
GRADE-A-HENS or TOMS
LB. 79¢

Owens Country Style Sausage
Regular or Hot 2-Lb Roll $2.15
1-Lb Roll
$1.08

Items and Prices Available February 10,11,12&13,1980 at Your Nearby SAFEWAY STORES

Everything you want from a store... and a little bit more.

SAFEWAY

© Copyright 1974 Safeway Stores, Inc.

Presidential hopefuls seeing a different South in '80

ATLANTA (AP) — Presidential hopefuls stumping the South in search of delegate support are seeing a different South, politically speaking.

Since 1976, several key figures have departed.

Alabama Gov. George Wallace, a serious challenger to Jimmy Carter in the early 1976 primaries, retired in 1979. Although he remains in the state, the Wallace Era clearly has ended and his influence in the 1980 race is marginal.

Alabama also has lost two powerful U.S. senators since 1976. John Sparkman retired after three decades in Washington, but was replaced by Howell Heflin, a Democrat who is generally considered Sparkmanesque in his liberal-convervative blend. James B. Allen, a staunch conservative, died in 1978. He was replaced by Democrat Donald Stewart, a young state senator.

In Arkansas, long-time Sen. John L. McClellan died in 1977 and was succeeded by former Gov. David Pryor, another Democrat. In Florida, Democratic Gov. Reubin Askew stepped down in January 1979 but was appointed by Carter to serve in a Cabinet-level post as a special trade representative. He was succeeded by Democrat Bob Graham.

In Mississippi, Sen. James O. Eastland, president pro-tem of the Senate and chairman of the Judiciary Committee, retired in 1977. He was succeeded by Thad Cochran, a Republican.

In Georgia, perennial Democratic power Herman Talmadge was denounced by his Senate colleagues in 1979 for alleged financial misconduct and currently faces the toughest re-election battle of his 23-year Senate career.

Kentucky acquired a virtual political unknown — John Y. Brown — as governor in 1979, when Brown defeated former Gov. Louie Nunn to succeed fellow Democrat Julian Carroll.

Louisiana lost two powerful legislators in 1976 — Rep. Otto Passman lost his seat to another Democrat, Jerry Huckaby, and Democrat Rep. F. Edward Hebert retired. Scandal then rocked the state's politics when Hebert was succeeded by Rick Tonry, a Democrat who lost the seat a year later after being convicted of accepting illegal campaign contributions. Tonry's successor was Republican Robert Livingston.

Tennessee's governorship changed parties in January 1979 when Democrat Ray Blanton was ousted three days early in a dispute over 11th-hour pardons. He was succeeded by Republican Lamar Alexander.

In Texas, Gov. Dolph Briscoe was defeated in the Democratic primary by Attorney General John Hill, who in turn was beaten by Republican Bill Clements in the general election.

On the congressional front, Republicans fared well in 1978, picking up 10 seats throughout the region.

However, Democrats still hold 88 of the 123 Senate and House seats in the 12-state region which includes Alabama, Arkansas, Florida, Georgia, Kentucky, Louisiana, Mississippi, North Carolina, South Carolina, Tennessee, Texas and Virginia.

TO PUT THE
WANT ADS
TO WORK
Dial 682-6222

FASHIONABLE GIFT CHOICE

Distinctive individual pieces in new wedded metals--yellow, white or rose gold tones combined. Or matchmaker necklace & earring sets.

SALE REG. $3.57

2/$5

VISA master charge

Sweetheart Days at Walgreens

THE SHOPPER'S CENTER

$2.00 CASH BACK

$2.00 CASH BACK

Buy 3 brands from the group below and collect the proofs of purchase. (Vaseline Intensive Care® Lotion and Q-Tips® Cotton Swabs are required purchases.)

MUST BUY	SIZES	PROOFS OF PURCHASE
Vaseline® Intensive Care® Lotion and Q-Tips® Cotton Swabs	10 oz. or 15 oz. / 170 count	Write code # from bottle bottom / Cut the words "170 Double Tipped Safety Swabs"
PLUS ONE OF THESE		
Vaseline® Intensive Care® Bath Beads or	15 oz. or 24 oz.	Cut net weight statement from front
Vaseline® Petroleum Jelly or	7½ oz. or 15 oz.	Soak off front label
Cutex® Polish Remover	3 oz. 4 oz. or 6 oz.	Soak off front label

Mail this certificate, the proofs required, your name, address and zip, print clearly, and 1 cash register tape with the purchase price of each of the three items circled to: $2.00 Cash Back, P.O. Box NB-254, El Paso, TX 79977. Offer expires April 30, 1980. Offer limited to one refund per name or address. Refund rights may not be assigned or transferred. This certificate may not be mechanically reproduced. Please allow six weeks to receive your refund.

NAME
ADDRESS
CITY STATE ZIP
STORE NAME

NUANCE by COTY

Cologne with lingering fragrance soft as whisper.

1.9 OZ. SPRAY

6.50 Charge It!

SEA BREEZE

Antiseptic For The Skin. 4 1/4 oz.

OUR REG. 1.68 SALE! 99c Charge It!

20 INCH BREEZE BOX FAN

3-speed Soundly Engineered for Years of Service.

Our Reg. 28.99 SALE! 25.99 Charge It!

ONE GALLON GAS CAN

8¾ INCH FLEXABLE POUR SPOUT.

OUR REG. 2.49 SALE! 1.99 CHARGE IT!

SCHRAFFT'S HEART

Milk and Dark Chocolates

14-OZ. Box Our Reg. 7.50 SALE! 4.99 Charge It!

SCHRAFFT'S "SWEETIE"

Chocolates. Bound to make a hit with someone special. 8-OZ.

Our Reg. 2.19 SALE! 1.89 Charge It!

WATER PIK®

ORAL HYGIENE APPLIANCE

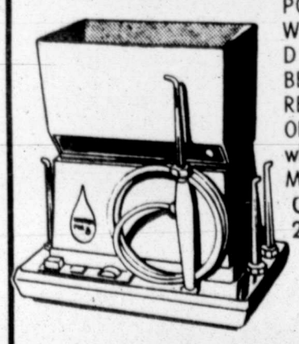

POWERFUL JETS OF WATER FLUSH AWAY DEBRIS FROM BENEATH BUM LINE. RECOMENDED BY 4 OT OF 4 dentists for the whole family MODEL 49

Our Reg. 25.99 SALE! 22.99 Charge It!

POLAROID ONE STEP

Press button, motor hands you an SX-70 color picture.

Reg. 33.88 28.95 SALE

STARK SWEETHEARTS

Motto or Conversation Sweet Saying. 14-OZ Bag.

Our Reg. 1.19 SALE! 89c

PANGBURN'S DELUXE HEART

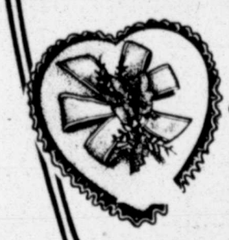

Designer heart box filled with smooth milk chocolates. 1-lb.

8.95

STEAM & DRY IRON

NON STICK SOLE PLATE, 25 VENTS FOR GOOD STEAM DISTRIBUTION MODEL F63

OUR REG. 13.49 SALE! 10.99

DIESSE HIGH FASHION SLIDES

ALL LEATHER UPPERS. 2 STYLES AND COLORS TO CHOOSE FROM

EVERYDAY PRICE 7.97 CHARGE IT!

NABISCO PREMIUM SALTINE CRACKERS

16-OZ. BOX Our Reg. 89c SALE! 77c

NABISCO OREO COOKIES

19-OZ. Bag. Our Reg. 1.49 SALE! 1.29 Charge It!

BEER NUTS

12-OZ. CAN GREAT WITH BEER, SOFT DRINKS OR BY THEMSELVES

OUR REG. 1.39 SALE! 99c

SAVE OVER 40% WITH WALGREENS BRAND!

FRESH 'N FEMININE FEMININE HYGIENE DEODORANT

Gentle, effective, frsh-scent spray mist. 2½-oz. size.

REG. 2.19 SALE 1.79 Charge It!

FDS Spray priced higher!

WALGREEN COUPON

COLOR PRINTS FROM COLOR NEGATIVES

12 from one negative, or one each from 12 negatives. Oversize prints.

12/1.75

10-DAY NO LIMIT COUPON thru 2/20/80.

LIMIT ONE COUPON PER CUSTOMER

WALGREEN COUPON

PRINTS FROM PRINTS NO NEGATIVES NEEDED

Includes Kodak Instant and Polaroid. 2½x3½, 3½x3½, 3½x4½, or 3½x5-in.

3/1.19

10-DAY NO LIMIT COUPON thru 2/20/80.

LIMIT ONE COUPON PER CUSTOMER

WALGREEN COUPON

POLAROID SX-70 FILM

For quality prints 6.69

Limit 2. Feb. 10-13, 1980. Without coupon 6.99

LIMIT ONE COUPON PER CUSTOMER

Walgreens

PROVEN SAVINGS WITH OUR GENERICS

Compare our low prices on quality prescriptions.

215 ANDREWS HWY. IN THE VILLAGE

SALE PRICES SUNDAY-MONDAY-TUESDAY-WEDNESDAY 4 P.M.

Our Policy Each advertised item is required to be readily available for sale at or below the advertised price at all stores, unless specifically otherwise noted in this ad. (our "As Advertised" signs point them out) Special sale-period prices are noted by "Sale" or coupons. Any others are our everyday low prices. Some regular prices quoted may vary in some stores. Right reserved to limit quantities on all items.

OPEN SUNDAY 10:30 to 6:30
OPEN DAILY 9 A.M. to 9:30 P.M.

FARM-RANCH ROUNDUP

Record cotton crop recorded

AUSTIN — Texas farmers produced 5.7 million bales of Upland cotton in 1979 and thereby put out the state's largest cotton crop in 30 years, according to Texas Agriculture Commissioner Reagan V. Brown.

The projected value of the yield is $1,545,840,00, Brown said in quoting figures released by the Texas Crop and Livestock and Crop Reporting Service.

The increased cotton production helped raise the total harvested crop acreage to 22,677,000 acres, which is about 10 percent above 1978's total all-crop acreage. Around a million bales of 1979 cotton are being produced in the Midland area, including counties of Dawson, Glasscock, Martin, Midland, Andrews, Upton, Howard, Gaines, Bordon and Reagan.

The 1979 Texas wheat harvest was up dramatically to 138 million bushels. Grain sorghum was up to 136.1 million hundredweight (cwt.), but is below 1973's record grain sorghum production of 233.5 million cwt.

Cotton draws up to 39 cents per pound

ABILENE — Cotton in the 3.5 to 4.9 base micronaire range and classed at Grade 32, Staple 32 brought from 67.5 to 69 cents per pound last week, according to the U.S. Department of Agriculture's cotton marketing service office here.

Cotton classed here so far this season exceeded 800,000 samples, according to B.B. Manley, area director of the USDA cotton marketing service.

Local cotton prices were steady to 200 points higher. Bid prices ranged from 2,000 to 2,250 points above the loan values for base mike (3.5 to 4.9) cotton to 700 to 1,925 points above loan values for low mike cotton of lesser quality.

The supply was moderate. Demand was light to moderate for base-mike cotton and light for low-mike cotton.

Cottonseed prices paid producers ranged from $95 to $120 per ton

Conservation district convention begins

HOUSTON — Major conservation issues, including a proposed national strategy and policy for conservation program under U.S. Soil and Water Resources Conservation Act, will be discussed at the 34th annual convention of the National Association of Conservation Districts in the Shamrock Hilton Hotel in Houston today through Thursday.

Theme of the convention is "1980: Year of Decision." More than 2,000 conservation district officials from throughout the nation are expected to attend the convention.

Other issues to be discussed include the level of funding for federal conservation programs in the 1981 budget, extension of the Great Plains Conservation Program, clarification of how the Resources and Conservation Development program is to be implemented, impact of urbanization on farmland retention, need for increased conservation, rangeland and water policies.

Progress reported against screwworms

MISSION — Steady progress is being made in eradicating screwworms, a flesh-eating parasite of warm-blooded animals, from the United States and northern Mexico, says veterinarian with the U.S. Department of Agriculture.

"The Rio Grande Valley is the only part of the United States being treated with sterile screwworm flies now," reports Dr. James E. Novy, director of Animal and Plant Health Inspection Service (APHIS) screwworm laboratory. Mission-based aircraft are releasing sterile flies in northeast Mexico.

Foreigners report land holdings

WACO — Reports from foreign groups and individuals indicate that they owned 5.2 million acres of U.S. agricultural land as of late in 1979. The reported acreage is 0.485 percent of the total U.S. farm land of 1,072,-333,000 acres, reports the Texas Farm Bureau.

Transplanted bull, heifer win show

FORT WORTH — The grand champion bull and heifer at the Southwestern Exposition and Fat Stock Show here were two embryo transplant Angus calves — full sibs born 10 days apart.

Both calves are owned by R&J Ranch of Briggs. The grand champion bull was R&J Ike, born May 6, 1979. R&J Duchess 1239, the grand champion heifer, was born April 26, 1979.

The calves were sired by Premier Jackpot and their dame was Albern Duchess 5-73, the 1975 National Western grand champion cow.

Gary Minish of Blacksburg, Va., was show judge.

Record farm exports forecast

WASHINGTON, D.C — U.S. farm exports are expected to total a record $37 billion this year despite big declines in sales to the Soviet Union and Iran, according to the U.S. Department of Agriculture.

If so, it would be the 11th straight year farm exports have reached a new high.

The new forecast is within $1 billion of the forecast before President Carter announced a partial embargo on further sales to the Soviet Union Jan. 4, the Agriculture Department said Friday.

Officials in four states probed

Speaker Clayton among those implicated

WASHINGTON (AP) — FBI agents are questioning dozens of public officials and others implicated in bribery and kickbacks during a year-long undercover investigation of organized crime in four states, sources familiar with the probe said Saturday.

Beginning late Thursday and continuing through the weekend, agents fanned across Texas, Louisiana, Oklahoma and Arkansas to question those suspected of wrongdoing and advise them of their rights, said one knowledgeable source.

The undercover operation, coordinated by a Justice Department strike force in Los Angeles, was designed to gather evidence of corruption in the awarding of labor union health and welfare inurance plans, said the sources who requested anonymity.

By the time the undercover phase ended, a source said, FBI agents had evidence implicating high officials in the Texas and Louisiana state governments. Details of the Oklahoma and Arkansas segments of the probe could not be learned Saturday night.

THE INVESTIGATION, which the bureau called "Brilab" for bribery-labor, was first reported Saturday by the Los Angeles Times and The New York Times after a Los Angeles federal judge publicly disclosed his unwitting role in it.

The Justice Department and the FBI officially declined comment. Federal officials, already nervous about an internal inquiry to determine the source of news leaks about an FBI undercover operation which has implicated several members of Congress, became even more tight-lipped about the latest disclosure.

But information from several sources familiar with Brilab produced this account of the operation:

ABOUT A YEAR AGO, federal investigators persuaded Joseph Hauser, a California insuranee promoter twice convicted on federal charges, to turn informant and cooperate with undercover agents.

With Hauser's help, FBI men posed as Prudential Insurance Co. agents willing to pay bribes and kickbacks to obtain favorable treatment from government and union officials responsible for awarding insurance contracts.

Hauser's particiption gave the FBI men credibility with organized crime figures previously involved in such schemes, the sources said.

As further protection of the undercover agents, the FBI won cooperation from the Prudential Insurance Co., one of the nation's largest insurance firms.

"Prudential was backstopping the undercover agents," said one source. "If someone under investigation had tried to check on the FBI man, there had to be someone to call to vouch for him as a Prudential agent."

PRUDENTIAL HAD AGREED to perform that service "if it became necessary, but it never became necessary," the source said, adding that the undercover agents never actually sold insurance policies.

Prudential spokesman Joseph Vecchione said Saturday that the firm cooperated with an FBI request for information about group policies. He said the bureau did not ask permission for its undercover agents to pose as Prudential representatives, nor did the company authorize the action.

DURING THE INVESTIGATION, a source said, the undercover FBI agents:

—Made a $5,000 payment to William Clayton, speaker of the Texas House of Representatives. In return, the source said, Clayton agreed to slip specifications of a state employee health insurance plan to the undercover agents so they could submit a successful bid for the contract. At a news conference Saturday in Austin, Texas, Clayton denied any wrongdoing.

—Paid $10,000 to Louisiana Lt. Gov. James Fitzmorris for a promise of help in steering insurance contracts to Prudential. Fitzmorris denied wrongdoing, but confirmed Saturday at a New Orleans news conference that a federal grand jury has subpoenaed his campaign finance records.

—Paid $10,000 to Lewis Lambert, chairman of the Louisiana Public Service Commission and an unsuccessful gubernatorial candidate last year. Lambert, a source said, promised favorable treatment on insurance contracts if he had been elected governor. Lambert told the Baton Rouge Advocate he is "really puzzled" by the allegation.

—Made other payments to at least two Houston city officials and to a Houston official of the Operating Engineers International union for help in obtaining the contract for the city employee insurance program.

THE SOURCES SAID the investigation also has produced evidence against Carlos Marcello, described by federal and local officials as the long-time erime syndicate boss of New Orleans.

As the FBI operation penetrated the closed society of La Cosa Nostra, the bureau label for the classic crime syndicate, the probe turned toward Los Angeles where Sam O. Sciortino and other defendants were on trial for the murder of reputed San Diego crime boss Frank Bompensiero.

The source said the defendants approached the undercover agents with a plan to bribe U.S. District Judge Harry Pregerson who was presiding over the trial.

"There was an attempt proposed to fix him, and the undercover man said 'yeah, we can handle it.' The agents thought that by leading the principals in the investigation along, it gave credibility to the operation," one source related.

Paris men flee cells

PARIS, Texas (AP) — Two Paris men overwhelmed a jailer while he was cleaning their cell, grabbed his keys and escaped from the Lamar County Jail Saturday afternoon, officials said.

The jailer, Shorty Hulen, 70, was taken to a hospital for treatment of possible rib damage.

The escapees were identified as Tracey Stone, 21, and Marvin Dewane Ridley, 22. Officials said a man unwittingly offered them a ride in his pickup truck shortly after the escape, and the man reported letting them off at a house in Paris.

Escapees recaptured

AMARILLO, Texas (AP) — Two Potter County jail inmates tasted more than 15 hours of freedom Saturday before they were apprehended near Amarillo off Interstate 40.

An off-duty Potter County sheriff's deputy spotted Richard Lloyd Scott, 26, of Amarillo at a restaurant about 6:30 p.m., Sheriff T.L. Baker said. Officers captured Claude Oliver White, 49, of Arlington at a nearby lounge, he said.

White was awaiting transportation to the Texas Department of Corrections prison at Huntsville to serve a life sentence for armed robbery. Scott was being held on probation revocation and burglary charges.

Officers from the Texas Department of Public Safety, Texas Rangers and Amarillo Police Department were called in after the pair escaped shortly before 3 a.m., Baker said.

CALL KOHL'S 682-3093
Kohl's MEN'S WEAR
EXCLUSIVE BUT NOT EXPENSIVE
IN THE VILLAGE
11 META DRIVE
FINAL DAYS
QUITTING BUSINESS SALE
ENTIRE STOCK 3PC SUITS 59.00 THE SUIT
REGARDLESS OF FORMER PRICE
SIZES 36 TO 48
ENTIRE STOCK SPORT COATS 29.00 EA.
REGARDLESS OF FORMER PRICE
ALL PANTS NOW 5.00 AND 8.00 PR.
ALL MUST GO
SHIRTS 3.00 EA
SPORT AND DRESS SHIRTS
BELTS NOW 2.00
REG. 24.50 7.00
ALL OTHER LEATHERS ONE PRICE 4.00

This Valentines get..... THAT Breakfront LOCK

Breakfront
407 Liddon 682-0644
Midland, Texas

Should someone who loves you go around with a self-satisfied, pleased and proud look on his face, don't become alarmed...it's just that "Breakfront look". One gets it when they select a gift for the one they love from Breakfront. And should YOU purchase a gift here...just watch your face or you'll give everything away.

Sears

Sears INCOME TAX SERVICE BY H&R BLOCK

Open Hearth furniture
sets styled in the country tradition

SAVE $150
4-piece bedroom set
Set includes: chest, triple dresser, deck mirror, full/queen headboard
Regular $999.95
849.88

Lavish your bedroom with timeless beauty. Early American design pieces feature cannonball turnings and brass-plated hardware. Crafted of solid pine and pine veneers.

$200 deck mirror $170
$360 60-in. triple dresser $310
$149.95 full/queen headboard 119.88
$290 chest $250
Sale ends February 29

Footboard priced separately

Ask about SearsCharge Plans

SAVE $150
5-piece dining room set
Regular $699.95
549.88
Includes table and 4 side chairs

Early American style furniture sets the scene for dining with a country flavor. Authentically detailed; of pine and pine veneers.

$100 side chair ..... $80 ea.
$299.95 oval table 229.88
$350 china base $300
$350 china deck $300
Sale ends February 29

Sears INCOME TAX SERVICE BY H&R BLOCK

Sears
SEARS, ROEBUCK AND CO.
Where America shops for Value
OPEN 9:30 AM to 9:00 PM MONDAY thru SATURDAY
MIDLAND Cuthbert & Midkiff...Phone 694-2581

Circus carved from imagination

NEW BRAUNFELS, Texas (AP) — Like other kids, Fred Wagenfuehr carries a circus in his imagination.

But this kid is 63 years old. And he tediously recreated the magical big top of his imagination — in elaborate balsa wood miniatures.

Wagenfuehr, a New Braunfels barber for 40 years, spent nearly 10 years painstakingly carving and painting balsa wood pieces that he fitted together to become the stunning "Francis Waggie" miniature circus.

The 17 colorful circus wagons are each only about 12 inches long. The dozens of elephants, lions, tigers, clowns, lion tamers, trained horses and ringmasters were carved in perfect proportion.

Although Wagenfuehr is self taught, the circus is intricately accurate in detail. So intricate and accurate, in fact, that it caught the attention of historians at the Institute of Texan Cultures in nearby San Antonio.

"The Francis Waggie 3-Ring Circus and Wild Animal Show" — named for Wagenfuehr's deceased mother — went on temporary display there this week as an outstanding example of Texas folk art.

"He did a spectacular job," said Dr. Phil Hewitt, an institute historian and exhibits manager. "It is as authentic a job as I've ever seen. It is accurate down to the nuts and bolts on the wagons. It is really good."

The circus was fueled by Wagenfuehr's childhood memories of the circus' annual visit to New Braunfels. Wagenfuehr would sneak off to the railroad yard to watch the circus unload. Then he'd pester the roustabouts as they set up the big top and fed the elephants. And he never missed a show.

"How I did love that circus," he recalled. "It used to be really something when the circus came to town," he said. "When I became an adult, I kept going to the big circuses when they started coming to the coliseums in San Antonio."

Wagenfuehr might have become an adult, but he admits that he's never quite grown up.

He started constructing balsa wood model airplanes when he was in his 20s. He had a few informal painting lessons from a neighbor and later graduated to model ships and cars.

In fact, the dozens of circus models are only a few of the thousands of models Wagenfuehr has built — and still builds.

The painted models — some wood and others plastic — overflow showcases and hang from the ceiling of his downtown barber shop. There's ships, cars, planes, soldiers and dinosaurs everywhere. When you lean back in a barber chair for a shave, you are confronted by a model of a U.S. Navy zeppelin hanging above.

His house next door is brimming with more models, a doll collection and other toys, and the rock jewelry he now loves to make. He once even constructed a tiny replica of his church in New Braunfels, complete with the rock walls.

"We'll never grow old this way. We'll never grow up," said Wagenfuehr's patient wife, Eleanor. They married 18 years ago and have no children — just Wagenfuehr.

"My, my, I don't know how many models I've built," said Wagenfuehr. "Several thousand, I'm sure. I have just about every one I ever built. I don't like to turn loose of them.

"I guess it's unusual. People around here have known me for years and don't think anything about my hobbies. I'm happy doing what I'm doing," said Wagenfuehr. "I don't know what makes me do it. I just love to build them. Whenever I feel depressed or anything, I go to work on one of them and I forget everything."

He began the circus in 1950. It was nearly 1960 before it was completed.

"It took awhile. I couldn't even begin to count how many hours I spent on it," he said. "We didn't have TV then. I would just listen to the radio when I was at home and work on the circus. I didn't know what else to do during the winters but work on that stuff. I'd also work between customers at the shop."

His customers unknowingly contributed. The manes and tails of the horses and the hair on human figures came from hair snippings he collected. The horns on a longhorn steer were once leg spurs on a rooster.

He consulted a friend at a harness shop to make sure his tiny wooden horses were hitched properly. The horses were painted and then flocked to resemble a real horse's coat. Most of the tedious carving was done with razor blades.

When the circus was finally finished, it took its place in the barber shop showcases with all of the other models.

It was nearly 20 years later that officials of a local museum convinced Wagenfuehr to display his circus there. "I hated to do it because it was so much trouble to load and cart up there," he said.

An Institute of Texan Cultures historian was passing through one day and spotted the treasure of folk art. Officials there quickly convinced Wagenfuehr to lend them the circus.

"I had no idea they would be interested in it," he said. "I never intended to make it for show. I just showed it to people who came in the shop. I just enjoyed doing it."

Gem-Studded Exotic Woods Used for Custom Pool Cues

MEMPHIS, Tenn. (AP) — He fashioned his first custom pool cue from a 2-by-4 and a broomstick handle and earned $35 for his handiwork. Today, Bob Meucci creates them from exotic woods inlaid with precious and semiprecious stones and they command as much as $5,000.

"Our cues are the most beautiful in the world," the owner of Meucci Originals said.

Meucci, 36, went to work in his father's tool and die shop in Glenview, Ill., when he was 12. About seven years later he became shop foreman and discovered custom pool-cue making.

"One day I went with a friend to pick up his custom pool cue," Meucci said. "He paid a guy $65 and it started me to thinking, 'Here he's getting $65 for a 57-inch piece of wood.' Right then, I knew that was for me."

Meucci said "by my fourth cue I was as good as the master cue makers." News of his skill spread by word-of-mouth and he worked for six custom-cue companies before he moved to Memphis five years ago.

Meucci and a seven-man staff turn out more than 10,000 standard-model two-piece cues a year ranging in price from $35 to $700.

The custom-made cues — like a $5,000 one recently ordered by Minnesota Fats — are created by Meucci himself. He turns out about 100 a year from ebony, zebra, cocobolo, mozambique, ippi, osage and orange woods and intricately inlays them with ivory, silver, gold, opals, rubies, sapphires and diamonds.

But who shells out $1,000 or more for a pool stick?

"Eighty percent of the world champs use our cues," said Meucci, who has customers as far away as Italy and Japan.

Pool great Willie Mosconi and the reigning kings of the billiard table, Larry Hubbart and Buddy Hall, are among his clientele.

But big-spending "Common Joes" out to make an impression also buy, Meucci said. "I had one guy who came to buy a $300 cue, but then he saw our $700 cue and decided that's what he wanted," he said.

DR. NEIL SOLOMON

Coronary care unit scares heart patient

Dear Dr. Solomon: I recently returned home after being hospitalized with a heart attack. Since I am now recovering, I suppose that whatever was done at the hospital was effective. I must say, though, that the coronary care unit almost scared me enough to give me a heart attack. Are specialized units like this the best way to treat patients? — Russ.

Dear Russ: You raise a question that troubles many people within the medical profession. Despite the fact that the first coronary care unit (CCU) in this country was opened almost 17 years ago, its presumed benefits have never been documented. Some physicians now question the value of the CCU.

Some complaints directed against it echo your own concerns. The CCU can be a frightening place, with its bright lights, lack of privacy, intermittend alarms and discomforting procedures. Critics contend that these experiences can even delay a patient's recovery. Moreover, one study has suggested that the psychological stress associated with the CCU can even provoke potentially fatal arrhythmias.

In one British research project, Dr. Harold G. Mather studied 450 patients who had acute heart attacks, assigning them randomly for treatment at home or in a CCU. After almost a year, it was found that 27 percent of those treated in the CCU had died, compared with only 20 percent of those treated at home.

A similar but retrospective study of heart attack patients was conducted at the Johns Hopkins Hospital in Baltimore. Researchers who reviewed the records of more than 1,000 patients found that the adjusted mortality rate among CCU patients was almost twice that of patients treated in the hospital but not in the CCU.

On the other hand, those who defend the CCUs can also cite studies supporting their point of view. A Danish study of 421 heart attack patients showed a mortality rate of 17.6 percent for CCU patients, but 41.6 percent for those treated in other parts of the hospital. And Dr. Milford G. Wyman, a California cardiologist, has reported that mortality from myocardial infarction dropped from 34 percent before the establishment of a CCU at San Pedro and Peninsula Hospital to 10 percent today.

There has been no randomized study in the United States comparing the effectiveness of the CCU with treatment in a regular hospital bed — and competent physicians disagree as to whether such research is possible. Some claim such a study would be completely ethical and should be undertaken. They note that CCU care is expensive and that this adds to the need to establish whether it does any good.

Other doctors say that a randomized study is neither possible nor ethical. They contend that the CCU makes it possible to treat arrhythmias and to resuscitate patients when they go into ventricular fibrillation. They also claim a well-run unit is unlikely to produce extreme stress and, in fact, can be reassuring to the patient.

30% to 40% off
Over 200 Pieces-Many Large Sizes
ORIENTAL RUGS
IN
MIDLAND
HOLIDAY INN COUNTRY VILLA MIDLAND
4300 W. Hwy. 80 697-3181
SAT. FEB. 16 & SUN. FEB. 17
By
Discount Orientals
Karim Fooman, Owner
4618 Cole Ave.
Dallas, Texas
We
Buy & Trade
Your Old Rugs

ANY TIME, ANY DAY,
AT ANY
Winchell's Donut House

Winchell's Donut House
60¢ 30¢ Off
ON ANY DOZEN DONUTS!
(Except Donut Holes)
AND NOW...
With this coupon you get an additional bonus through March 5, 1980.
All regular 25¢ donuts now 10¢ each.
Take advantage of this special now.
COUPON
All Regular 25¢ Donuts
10¢ Each
(With this Coupon)
LIMIT 6 DONUTS PER COUPON • ONE COUPON PER VISIT
OFFER ENDS MARCH 5, 1980
THIS COUPON GOOD AT THESE PARTICIPATING STORES
Winchell's Donut House
Dellwood Mall Shopping Center, Midland
1239 E. 8th St. at Dixie, Odessa
700 N. Big Spring at Louisiana, Midland
3117 Andrews Highway near University Drive, Odessa

Sears
Lots of little reasons for saving a BIG 20% on baby needs

Baby food grinder Reg. $4.99 3.99
Children's 4-drawer chest Reg. $139.99 111.99
Double drop-side playpen Reg. $44.99 35.99
Jenny Lind crib Reg. $151.99 119.99
Nursery dresser Reg. $149.99 119.99
Toddler's training pants Reg. $1.49 1.19 ea.
Toddler's pant sets Reg. $5.99 4.79 set
Infant's pant sets Reg. $5.99 4.79 set
Infant's sleep 'n' play Reg. $4.99 3.99
Infant's slip-on shirts Reg. $3.29 2.63 pkg.
Crib size mattress Reg. $39.99 31.99
Wee Care baby seat Reg. $41.99 33.59
Single drop-side crib Reg. price 59.99
Folding stroller Reg. $34.99 27.99
Jenny Lind high chair Reg. $59.99 47.99
Flip-top diaper bag Reg. $7.99 6.39
Colorful plaid crib blanket Reg. $5.49 4.39
Nursery print crib sheets Reg. $3.49 2.79
Bumper pad for baby crib Reg. $9.99 7.99

$2.99 Bibs, box of 3 2.39
$2.99 Playtex liners 1.67
Disposable diapers
Newborn 4.57
Daytime 5.57
Overnight 6.27
Toddler 5.87
Extra-absorbent 5.57
Sale ends February 16
Ask about SearsCharge Plans

MONDAY ONLY VALUE BUYS
5 MORE GREAT REASONS TO SHOP MONDAY AT SEARS
$6 OFF! Drip coffeemaker Reg. $21.99 15.88
4 to 10-cup coffeemaker with polypropylene body. Brown and almond color.
20% OFF! windshield washer fluid Reg. $1.12 88¢
Helps keep windshield free of dirt, dust and bugs. Gallon container.
30% Off! Adjustable ironing table Reg. $9.88 6.88
Vented steel top helps heat escape. Table height adjusts 2 legs.
Zip & dash dress 25% OFF Reg. $11.99 8.99
Dashing dressing for today's busy women. Easy care polyester cotton. 8-18.
30%-40% OFF garden tools Reg. $6.49-$7.49 4.44 each
Your choice of $6.49 hand primer, $6.49 "D" shovel, $7.49 spading fork or $7.49 bow rake.
MONDAY ONLY VALUE BUYS ON SALE MONDAY, FEBRUARY 11 ONLY
Sears Where America shops for Value
OPEN 9:30 AM to 9:00 PM MONDAY thru SATURDAY
MIDLAND Cuthbert & Midkiff...Phone 694-2581
Satisfaction Guaranteed or Your Money Back
Sears INCOME TAX SERVICE BY H&R BLOCK

Cats have $40,000 home

MEMPHIS, Tenn. (AP) — Watt McLeroy had to be driven to the rural outskirts of Memphis to visit his cats after he moved to a nursing home here. Now he tries to see them twice a day — he's bought them a $40,000 home in the city.

McLeroy, 84, who moved to the nursing home in 1968 after suffering a stroke, bought his six cats a house when he just couldn't get used to the separation. The cats, the only occupants of the house, play, eat and sleep in the kitchen-den area of the home near the Rosewood Nursing Center.

The former farmer said he had to have someone drive him to his home in Capleville so he could visit and feed the cats.

"Those cats were tearing down everything," he said in a recent interview. "So I just bought them a home up here."

McLeroy visits as often as possible — twice daily when weather and his health permit. Otherwise his two private duty nurses feed the cats.

McLeroy's generosity, however, extends beyond his love for his cats — two Shelby County United Methodist churches that merged shortly after he had his stroke will be able to construct a new building to accommodate both congregations.

In the early 1970s, McLeroy decided to give his 15 acres of farmland to his church, Oakville United Methodist. After his stroke, his church voted to merge with Capleville United Methodist Church and use the Capleville building for congregational meetings.

Capleville United Methodist Church sold McLeroy's donated land for $200,000 — seed money for a new church for the combined congregations.

Groundbreaking for the new church, which cost about $800,000, is set Feb. 24. The Rev. Joseph Hulme, pastor of the Capleville United Methodist Church, said the congregation hopes McLeroy will turn the first shovel of dirt for the new church.

Japanese go for adventure

TOKYO (AP) — Packaged adventure tours, guiding the strong-stomached and the well-heeled everywhere from the deserts of the Kalahari to the snows of Hudson's Bay, have gained a wide following among Japan's world travelers.

Historically, the Japanese as a people have alternated between shutting themselves off from the world and trying to take over large parts of it. Now, enjoying their greatest economic prosperity, they are probing new and exotic corners of the earth in unprecedented fashion.

Japan Travel Bureau, the nation's largest travel agent, says an estimated 4 million of Japan's 115 million people will travel abroad this year, 80 percent of them as tourists. This is a jump from about a million only six years ago.

With so many people going overseas, there is a growing minority of veteran travelers who consider Paris passe and Hawaii strictly for honeymooners.

"We have an increasing market of people who have the money and motivation to go where few others have visited," said Shoji Nakamura, an official of Vivre International, Japan's leader in packaged adventure tours.

Nakamura said Vivre, which organizes tours for 900 travel agents, had been successful with such excursions as a 22-day boat tour of the Falkland Islands and Antarctica, priced at more than two million yen ($8,000) and a 15-day, $4,350 visit to Easter Island and Peruvian jungle ruins.

The company also has tours for travel fans who want to see the Arctic Circle ($3,750), canoe on Lake Titicaca and the Amazon ($3,270), gawk at pygmies and gorillas in Uganda ($3,530), cruise the Red Sea ($4,270), poke around the bazaar in Timbuktu ($5,570), and trek in Sikkim with Tenzing of Nepal, the Sherpa guide who conquered Mount Everest with Sir Edmund Hillary.

Like the more familiar tour groups that raid souvenir shops from London to San Francisco, the adventure-seekers get three meals a day, sleeping quarters, Japanese and local guides and careful instruction on what they should see.

"We must also make sure that people return from their adventures intact," said Nakamura, noting that most people who can afford the exotic trips are 40 or over. All those over 65 must have physical exams, and jungle and mountain trails are checked to make sure nobody is likely to fall off a cliff or be eaten.

Newspapers have complained that travel agencies expose people to unnecessary dangers by luring them with the romantic names of far-off Shangri-Las. But Kaoru Sakurada, JTB's public-relations chief, says the organized tours are kept well clear of predictable hazards.

"The adventure tour is no different from any other except that it is more exotic and expensive," said Sakurada, whose firm is offering jaunts to Patagonia, Bhutan, oases of the Sahara, the Galapagos islands, Mount Popocateptl in Mexico and Mount Kilimanjaro in Africa.

Speech to women's club started McCarthyism

By BARRY RENFREW
Associated Press Writer

WHEELING, W.Va. (AP)— It began as a speech to a women's political club, a charge of communist subversion in the highest levels of government. It swept the nation into an era of torment and fear.

Thirty years ago, on Feb. 9, 1950, Joseph McCarthy, the junior senator from Wisconsin, was met at Wheeling Airport by two local Republican Party officials and a reporter from The Intelligencer newspaper.

Several weeks before, worried about re-election and his obscurity after four years in office, McCarthy had asked GOP officials to arrange several speaking engagements for Lincoln's birthday. Almost indifferently, McCarthy was offered Wheeling; Salt Lake City; Reno, Nev., and Huron, S.D.

That night, the Ohio County Women's Republican Club, anticipating traditional pleasantries, instead heard a speech that was to launch a bitter chapter in American political history and make "McCarthyism" a byword — even today — for hate-mongering and political purges.

In a pose seared on the memory of modern history, McCarthy waved a sheaf of papers and said, "I have here in my hand a list of 205 that were known to the secretary of state as being members of the Communist Party and who nevertheless are still working and shaping the policy of the State Department."

Eva Lou Ingersoll, who listened to the speech, today remembers the fear invoked by McCarthy's words. "We were afraid of communism. We were just sleeping at a time when terrible things were going on in the country," she said.

Intelligencer reporter Frank Desmond hurried to his office with the account of McCarthy's sensational charges. Managing editor Norman Yost phoned the story to the Charleston bureau of The Associated Press.

Charles Lewis, the AP's night editor, was finishing up for the night. He remembers thinking the story didn't sound very important.

"Who the hell was McCarthy? It was just another Lincoln Day speech. I filed the story and went on home," Lewis recalls. "When I came to work the next day...we were off and running into McCarthyism."

As the story broke across the nation the next day, a surprised McCarthy was met at Salt Lake City by reporters clamoring for the "list" of communists.

McCarthy's charges came amid world crisis and the early chill of Cold War. The Soviet Union had exploded its first atomic bomb. Communists controlled China. The Korean War was looming. The United States was shaken by the sensational treason trial of Julius and Ethel Rosenberg and the Alger Hiss case.

McCarthy electrified the nation with charges of communist infiltration and betrayal. Television carried the congressional hearings into the homes of millions, who watched McCarthy scream accusations at high-ranking officials, generals and cabinet members.

A hulking, amiable man with a ready laugh and uncanny skill as a poker player, McCarthy was also intensely ambitious. But it took an inflammatory anti-communist crusade to gain him national attention as "Tail Gunner Joe" — or "Low Blow Joe" to his opponents.

A Gallup Poll in January 1954 showed that 50 percent of the American people supported McCarthy, while 29 percent opposed his efforts.

In Congress, McCarthy found eager supporters. Others, despite mistrusting his charges and abhorring his methods, kept silent for fear of being accused themselves. Appeals to the White House to intervene were ignored. It seemed no one was safe from the senator.

Yet despite almost five years of investigations and hearings, the McCarthy witchhunt failed to uncover a single communist. An investigation by The Associated Press in 1954 found that of 2.5 million federal employees, 75 could be accused of communiist activities. All 75 had been investigated before 1948.

The famous list of 205 communists McCarthy waved triumphantly in Wheeling stemmed from a list in the 1946 Congressional Record of 285 employees who had not been recommended for permanent State Department employment for reasons not necessarily relating to politics. Eighty had left government in 1946, leaving McCarthy's 205 "communists."

The McCarthy hearings spilled into every sphere of American life. Blacklisting flourished. Loyalty boards sprouted.

An actress who imitated babies on radio shows found herself unemployable because she had once held a party for a "communist-front" organization. An aircraft worker lost his job when his name was confused with that of a Communist Party member.

McCarthy's fall from power was as sudden as his rise. After revelations of attempts by his staff to gain favors from the Army in 1954, the Senate voted to "condemn" him. He died in 1957 ravaged by acute alcoholism and without a shred of his former power.

But McCarthy still has followers.

"They crucified him," said Mae Hughes of Wheeling, who heard the women's club speech. "I was so fond of him. I'll never forget his expression when he said right at this very moment there are Communists infiltrating our government."

Europe Magnifique

Depart June 12

17 Exciting Days in Europe

TOUR WITH THE 1980 PASSION PLAY "Oberammergau"

- Holland
- Paris
- Switzerland
- Bavaria
- Salzburg
- Munich

FULLY ESCORTED TOUR

4 DAY DELUXE RHINE CRUISES

LOWES TRAVEL ODESSA PHONE 563-1701

Allega Travel PHONE 563-1907

Sears

The easy way to say congratulations. Sears Gift Certificates

Buy KENMORE Appliances with Confidence

You get these Kenmore customer benefits:
1. Customer satisfaction
2. Service is available nationwide
3. Delivery and installation available as part of the purchase price or at an additional charge
4. Quality and dependability
5. Wide selection
6. Sears has a credit plan to suit most every need

Ask your salesperson for full details

Kenmore. Solid as Sears

SAVE $100
Deluxe 19.0 cu.ft. frostless side-by-side
Reg. $859.95 759.95 white
12.69 cu.ft. fresh food section with moisture-sealing Humi-drawer, inside cold water dispenser. Lighted 6.34 cu.ft. freezer. Water hook-up extra.
Colors $10 extra
Sale ends March 1

SAVE $90
Frostless 19.2 cu.ft. ice maker refrigerator
Reg. $689.95 599.95
All-frostless 14.50 cu.ft. fresh food section, 5.70 cu.ft. freezer. Durable porcelain-on-steel interior, rollers. Ice maker hook up optional, extra.
Colors $10 extra
Sale ends March 1

SAVE $30
Powerful vacuum with beater-bar-brush
Reg. $179.95 149.95
Power-Mate vacuum with beater-bar-brush for carpets. Dual edge cleaner. Motor-over load protector.
Sale ends February 24
Canister vac. reg. price $89.9

SAVE $10
Adjustable twin fan upright vacuum
Reg. $79.95 69.95
Beater-bar-brush for deeply embedded dirt. Four carpet pile-height adjustments. Dual edge cleaner to clean close to baseboards, corners.
Sale ends February 24

SAVE $40
Sears LXI Series stereo system
Reg. sep. prices total $269.95 229.95
Receiver drives 15 watts RMS per channel into 8 ohms from 80-20,000 Hz, with total harmonic distortion of not more than 0.9%. Two 3-way speakers.
Sale ends March 1

SAVE $50
Microwave oven with temperature probe
Reg. $449.95 399.95
Variable power settings from 90 to 625 watts. Or use the temperature probe for precise cooking. Solid-state electronic touch controls. Convenient!
Sale ends March 1

SAVE $90 on this pair

3 wash/rinse temperature combinations for all washable fabrics. Dual Action agitator—entire wash load gets same washing action. Large capacity—18" more wash space than our regular size. Large-capacity—do added wash in each single load. Automatic termination senses when clothes are dry, shuts off. Wrinkle Guard feature helps prevent wrinkling in permanent press.

$50 OFF 6-cycle large-capacity washer
Reg. $399.95 349.95
Cycles to handle most fabrics—normal, permanent press, delicate, knit, prewash and pre-soak. 5 water levels and 5 water temperature combinations.
Colors $10 extra. Sale ends March 1

$40 OFF all-fabric large-capacity dryer
Reg. $299.95 259.95
All-fabric dryer automatically shuts off at degree of dryness selected. Features Wrinkle Guard II, touch-up cycle.
$339.95 Pilot-free gas dryer...299.95
Colors $10 extra

BIG BUY
2-speed 3-cycle washer
Regular price 299.95
3 cycles including settings for permanent press and delicates. 3-position water temperature control for versatility. 3 water levels help conserve water. Kenmore.

BIG BUY
Permanent-press electric dryer
Regular price 219.95
Versatile Kenmore dryer has cycles for permanent-press, delicates, cotton sturdy, and "air only" for fluffing.
Pilot-free gas dryer...259.95

Kenmore dryers require a connector not included in prices shown.

SAVE $60
Kenmore convertible free-arm sewing head
Reg. $249.95 199.95
Table included for flat-bed sewing; remove to use as free-arm. Just dial to sew 6 utility stitches, including blind hem, plus 6 stretch stitches.
Sewing head regular price (#1231) $139
Sewing head regular price (#1227) $89
Sale ends March 1
Use the "free-arm" for sewing cuffs, hems, set-in sleeves.
Built-in buttonholer sews buttonholes in almost any size.

Each of these advertised items is readily available for sale as advertised.

Ask about SearsCharge Plans

Sears Where America shops for Value
Satisfaction Guaranteed or Your Money Back
OPEN 9:30 AM to 9:00 PM MONDAY thru SATUDAY
MIDLAND Cuthbert & Midkiff...Phone 694-2581

Sears TAX SERVICE BY H&R BLOCK

THIS AD GOOD THRU SATURDAY, FEB. 16th AT OUR MIDLAND DRIVE STORE ONLY!

M SYSTEM FOOD STORES

OPEN DAILY 'TIL '9' -closed sundays-

HAVE A HEART FOR VALENTINE'S DAY

FRESH-BAKED FROM OUR OWN BAKERY

INEXPENSIVE BEATUIFULLY DECORATD CAKES FOR YOUR VALENTINE!

DECORATED HEART CAKES

- TWO LAYER-8-INCH
- Personalized in color and script.

-ONLY- $4.99

CALL US FOR YOUR SECIAL ORDERS!

We have many varieties of decorated cakes, cookies and cupcakes for parties or the home table. These are the perfect deset for the day.

We reserve right to limit quantities & refuse sales to Dealers!

M'SYSTEM FOOD STORES

THIS AD GOOD AT OUR MIDLAND DRIVE STORE ONLY!

Commercialized wildlife big business in Montana

By JOHN KUGLIN

HELENA, Mont. (AP) — Hunters who want to bag an elk without much hunting can do it in Montana, where they can shoot a fenced one on a game farm for up to $4,000 a head.

Some hunters don't consider that a sporting proposition. It's commerce. And so is the "harvesting" of elk antlers, which bring a pretty penny in the Oriental drug market, where they're esteemed as aphrodisiacs, among other things.

Some Montana Fish and Wildlife officials complain they have practically no control over Montana's 230 licensed game farms, which range from a few cages to nearly 2,000 fenced acres.

"All the law allows us is the opportunity to inspect the fences," says Robert Wambach, the state's Fish and Wildlife director.

That suits game farmer Glen Childers, who sees no difference "between a domesticated animal like a cow and a domesticated elk. I'd like to ask the Fish and Game Department if they're going to tell me how to dispose of my worn-out saddle horse?"

Hugh Zacheim, executive director of the Montana Wildlife Federation, doesn't care much for game farm hunting. "A very non-sporting proposition," he says. "This sort of thing gives ample ammunition to the anti-hunting forces who want to characterize the sport as an unfair contest."

Childers doesn't see it that way. "This is a sporting enough hunt for persons who want to finish out their trophy room and aren't capable of a strenuous hunt," he says. 'I say if they want that head, they're entitled to it."

"Guaranteed hunts" for elk, buffalo, and several exotic wildlife species are offered at Childers' and other farms in Garfield and Richland counties. Childers guarantees a bison, elk, or fallow deer from his 800-acre enclosure on the 7-V Ranch northwest of Jordan.

He won't discuss prices. But the tab comes to $4,000 for a seven-point elk on the 450 and 1,000-acre areas fenced by Henry Stip near Sidney. You can shoot a cow elk for $930, a fallow deer for $500-$800, and a mouflon sheep for $500. No license is needed because the quarry is privately owned.

"It's sporting. You can shoot an elk from 1,000 yards if you want-to," says Stip's son-in-law, Pat Corbett, who runs Safari Country, a private zoo, near Livingston.

But there's more to elk antlers than a trophy, and that's another thing that has state game officials worried, their value in the Oriental trade.

Johnny Wang, a San Francisco dealer, says he pays as much as $80 a pound for elk antlers, though the price can range down to as little as $4, depending on the grade. The antlers are most valuble in the velvet stage, when they are covered with spongy, furry skin.

Wang has contracts with several Montana game ranchers which harvest the antlers by sawing them off at the velvet stage.

Welch Brogan, who pens 130 privately-owned elk on 40 acres a few miles north of Yellowstone Park, says there's another reason for cutting the antlers off the domesticated elk — to prevent them from goring each other during the mating season.

"They don't bleed very much when I cut them off," says Brogan. "They seem happy to have them come off their head."

Brogan's neighbor, rancher Leonard Sargent, agrees. "I don't believe the elk feel pain when the antlers are taken off," he says. "But it's pitiful to see what should be gorgeous animals trying to charge each other with pathetic little stubs during mating time."

Wang deals in all kinds of antlers, figuring his worldwide volume at 100 to 200 tons, much of it shipped directly to the Orient from sources like Alaska reindeer and red deer from New Zealand.

Wang says he doesn't know about antlers as aphrodisiacs, but they are prized for medicinal and other concoctions. "Lots of misconceptions about them," Wang says. "They aren't ground, they're sliced, then perhaps boiled with herbs. You drink the brew."

He pays $6 a pound for dry antlers, the kind the elk naturally discard, while the sawed-off, velvety sort bring 10 or 12 times more. Wang says he doesn't know the retail price, but Ron Holliday, Montana Parks administrator, says he found two Chinatown shops in San Francisco selling velvet moose antlers for $66 an ounce.

The possible profits in elks antlers bother state game officials. "You can make more money knocking off an elk than robbing the corner convenience store," says James Posewitz, the Fish and Wildlife Department's environmental administrator.

More oil to soil Texas beaches

AUSTIN, Texas (AP) — Coast Guard Adm. Paul Yost says the beaches of South Texas will get another layer of Mexican oil in June if the runaway Bay of Campeche well is not capped by March 1.

Yost said flights over the well this past week showed "visibly less oil coming from the well." Officials have said the well could be capped within days.

"With the possibility now of Ixtoc oil returning during 1980, equipment has been staged at Port Isabel and Port Mansfield. Contingency plans are now completed for the systematic redeployment of all pollution response equipment by stages as oil moves towards the Texas coastline,' Yost told the Senate Natural Resources Committee Friday.

He said he has asked federal authorities to make available $8 million for the potential second battle against the oil.

Committee Chairman A.R. Schwartz, D-Galveston, suggested the state might be able to provide a quicker anti-spill effort than the Coast Guard. Schwartz has been critical of Coast Guard efforts in the Mexican oil spill and the November collision of two ships — including an oil tanker — near Galveston.

"It's possible we ought to take a stronger first response role and then acccede to the Coast Guard or the owners," Schwartz said.

But Yost said getting containment equipment to the area is not the hard part. The problem is chartering vessels from owners who may not want oil slop in their barges," he said.

The Coast Guard does not have the tugboats and barges needed for an oil spill battle, the admiral testified.

Yost also said the Coast Guard has very limited firefighting capability. Schwartz has critized the firefighting effort after a November ship collision that killed 32 men near Galveston.

Port approaches called navigational 'nightmare'

By KEN HERMAN

AUSTIN, Texas (AP) — Sen. A.R. Schwartz, looking for a way to help "confirmed idiots" safely navigate their ships into the Houston-Galveston port area, should look to equipment and not people as a solution, a harbor pilot says.

Harry Coker, president of the Texas State Harbor Pilots, says the maritime approaches to the port are a navigational "nightmare" and lack the necessary sophisticated equipment.

Schwartz, D-Galveston, has proposed extending the zone in which a ship must have a harbor pilot on board. He said something is needed to control "those confirmed idiots out there running into platforms in broad daylight and running into each other."

A November ship collision near Galveston killed 32 men and left a large oil spill.

Coker said extending the harbor pilot limit would not help, but would just move the danger zone further offshore as ships converge on the harbor pilot station.

"Whether this point of concentration occurs five miles offshore or 20 miles offshore does not materially affect the risk of accidents," Coker testified Friday before the Senate Committee on Natural Resources.

The problem, he said, is the lack of equipment.

"From a navigational point of view it has been our observation that the approaches to the Galveston-Houston entrance are a nightmare. The approaches are characterized by nearly every navigational inadequacy and hazard imaginable," Coker said.

He said charts of the area are hard to read and confusing. He charged "there is a criminal lack of offshore navigational aids."

Coker recommended a shore-based radar system to monitor ship traffic.

Schwartz said he is concerned about foreign ships that are "running into fixed objects and anything else they can hit."

Adm. Paul Yost told Schwartz the Coast Guard has appointed a special board to look into harbor safety.

Taiwan ends diplomatic relations with Colombia

TAIPEI, Taiwan (AP) — Taiwan broke diplomatic relations with Colombia Saturday after the Latin American nation announced it was establishing ties with mainland China.

Taiwan lodged a "stern protest" with the Colombian government over its "unfriendly move," said Taiwanese Foreign Ministry spokesman Charles King. He said his country's embassy in Bogota was ordered to shut down immediatedly.

The break reduced to 21 the number of countries with which Nationalist China has diplomatic ties. The United States broke formal relations with Taiwan last year in order to open an embassy in Peking.

LEVIS General Clothing 300 E. Florida

NOBODY READS SMALL SPACE ADS... DO THEY???

The "Money" Machine (Free Demonstration)
A Cash Register that shows results & is reasonably priced! Call NOW 563-0030.
Faulkner's
OFFICE MACHINE + LOCAL SERVICE

Thomas McIntosh, M.D.
DIPLOMATE OF THE AMERICAN BOARD OF FAMILY PRACTICE
2300 W. Michigan
Announces that his telephone number of
682-8661
will be answered 24 hours daily and that the numbers 682-0001 and 683-2718 will no longer be used.

Sears

Custom SALE!
SAVE 25% three ways...
25% OFF Antique satin fabric
25% OFF textured sheers
25% OFF challis lining
Elegant looking windows with Dauphine antique satin, a rayon/acetate blend in 50 colors. Add the shimmer of Pirouette Dacron® polyester sheers and the custom made touch of challis rayon/polyester lining. Each at 25% OFF!
Offer ends February 23
Labor and fabrication at Sears regular low price.
We Make House Calls. Make an appointment today!
Call 694-2581

For a beautiful bedroom... solid and floral quilted bedspreads
Reg. $27.99 Medley solid bedspread 19.99 full size
Reg. $27.99 Windwood floral bedspread 22.99 full size
Choose lush solid tones or willowy Windwood—a fern patterned Perma-Prest spread. Of polyester/cotton or rayon/polyester; polyester fill, nylon tricot backs.
$23.99 Windwood twin spread 19.99
$19.99 48x84-in. Windwood drapery 16.99 pr.
Sale ends February 13
Ask about SearsCharge Plans

Mix 'n Match muslin sheets and SAVE!
Reg. $3.49 Twin flat or fitted 2 for $5
Perma-Prest muslin sheets in solid white
$4.49 full flat or fitted 3.50 ea.
$3.49 standard pillowcase 2.99 pr.
Sale ends February 13
14% to 25% OFF Mattress pads
Reg. $3.99 Twin flat 2.99
Quilted with moisture-resistant back
$5.99 Twin fitted 4.99
$6.99 Full flat 5.99
$7.99 Full fitted 5.99
$10.99 Queen fitted 8.99
$11.99 King fitted 9.99
Sale ends February 13
22% OFF Dura Puff pillows
Reg. $4.50 standard-size 2 for $7
Medium support with polyester fill. Cotton ticking cover.
Sale ends February 16
Sears Where America shops for Value
SEARS, ROEBUCK AND CO.
OPEN 9:30 AM to 9:00 PM MONDAY thru SATURDAY
Satisfaction Guaranteed or Your Money Back MIDLAND Cuthbert & Midkiff...Phone 694-2581

"OUR ENERGY BILLS ARE LESS."

"Because of Thermo/Solar/Shield® construction, we save on heating and cooling...year 'round."

Mr. & Mrs. Charles Hoffman, formerly of Detroit, Michigan, bought a beautiful manufactured home...built with Thermo/Solar/Shield® construction. They saved money when they bought it, and they've been saving ever since.

Now, in a Cameo Energy Home, you too can enjoy the advantages of Thermo/Solar/Shield®. In fact, only Cameo Energy Homes uses this revolutionary energy-saving homebuilding technique.

What is Thermo/Solar/Shield®? It's an exclusive system of construction procedures and materials that make Cameo Energy Homes remarkably energy-efficient. It incorporates Owens-Corning Fiberglas® insulation in the walls, floors and ceilings...reducing heat intrusion in the summer, and heat loss in the winter. Ford Sunglas® windows are standard in every Cameo Energy Home, turning back the sun's heat and keeping you comfortable all year. There's Thermo Sheathing all around...to help insulate and brace the sidewalls. And there's more ... ALL CAMEO ENERGY HOMES HAVE AN R-30 ROOF INSULATION RATING ... all designed to make Cameo Energy Homes a unique value in manufactured housing.

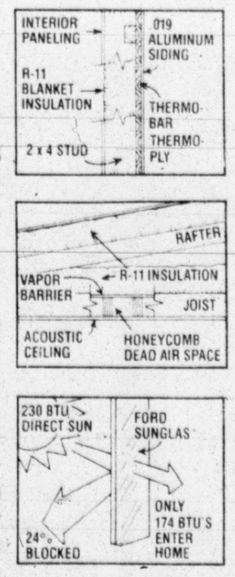

Thermo/Solar/Shield® Construction

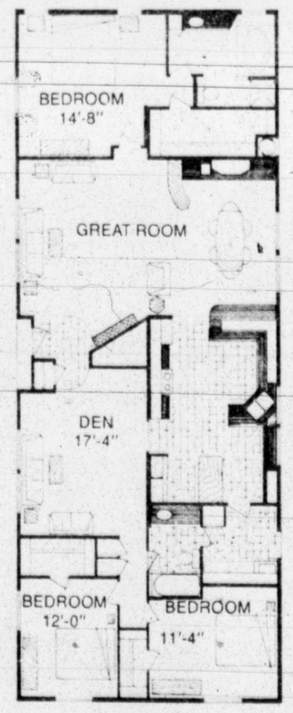

MODEL 772 28' x 72' (1904 sq. ft

COME SEE THE SURPRISING CAMEO ENERGY HOMES TODAY. AND, IF YOU'RE NEAR BIG SPRING, VISIT THE CAMEO FACTORY, JUST SOUTH OF I-20 ON 700 HIGHWAY.
Price Range $27,300 to $36,900 Plus options that you select.

CAMEO ENERGY HOMES
11th Place & FM 700
Big Spring, TX 79720
PHONE: 915-263-1351
Plant tours and models open Mon thru Friday Saturday till noon-Sunday by appointment.

YOU'RE INVITED! Come visit us and see the beautiful Cameo Energy Home models. We'll answer all your questions. If you can't visit, mail the coupon for complete information.

I'm interested! Please send me information about Cameo Energy Homes. I'm most interested in living in:
AREA
NAME
ADDRESS
CITY
STATE ZIP
CAMEO ENERGY HOMES, P.O. Box 1270 BIG SPRING, TEXAS 79720

First SMM (solar maximum mission) satellite launching scheduled Thursday at Canaveral

WASHINGTON (AP) — The first satellite designed to be retrieved by the manned space shuttle will be launched this week to study the sun, the National Aeronautics and Space Administration reported.

The spacecraft, named SMM for solar maximum mission, is to be lofted into orbit Thursday from Cape Canaveral, Fla., to make the most extensive study yet of those violent explosions on the sun called solar flares.

"It is important to understand the sun because it is the dominant energy source in our solar system," Harold L. Glaser, director of NASA's Solar Terrestrial Division, told a news conference.

"A flare can release as much as one million kilotons of energy," he said. "That affects all the planets, and on Earth it affects our weather, our communications and our atmosphere."

SMM is being launched as the sun is entering a period of peak explosive activity in an 11-year solar cycle.

The satellite is expected to provide data for about two years, and then the space agency will determine whether to retrieve it with a space shuttle and return it to Earth for possible refurbishment and re-launch.

Joseph Purcell of NASA's Goddard Space Flight Center, said SMM is the first of several satellites to be built specifically for recovery by a manipulator arm carried aloft in the shuttle. The standard design includes size and shape and attachment points for the manipulator.

Purcell said the SMM retrieval is scheduled for the 15th space shuttle mission in late 1982 or early 1983. It would be attempted after the shuttle crew had completed its main job of placing another payload in orbit.

Even if scientists determine there is no practical need to bring back SMM, Purcell said the satellite might be retrieved anyway as a demonstration of the pickup system.

Building permits soar

Building permits for last week broke the $1.7 million mark as recorded by the city's building and inspections department.

About $200,000 of the week's $1,777,750 came from the foundation construction of the Allison Permian Basin Cancer Therapy Center near Midland Memorial Hospital.

New residential construction totaling $1,257,000 accounted for the largest group total last week. Clyde C. White accounted for $275,000 in five new residences in the McDonald Drive area. Tim Tabor accounted for $299,000 in four new residences at 4105 N. Andrews Highway, 4027 Angelina St., 4707 Cindy Place and 4716 Cindy Place.

B.L. & B. Construction Inc. accounted for $125,000 in two new residences at 4002 Compton St. and 4004 Compton St. Walt Thibeau accounted for $232,000 in three new residences at 4001 Angelina St., 4003 Angelina St. and 4005 Angelina St.

Residences which only one builder or private individual are responsible for resulted in $326,000 in permits.

Commercial alterations accounted for $166,000.

New commercial construction was at $99,000, with $75,000 going toward the construction of a Colonial Food Store at 4324 Andrews Highway.

Residential alterations accounted for $62,700 in permits.

Signs accounted for $2,050.

Raccoon loses out

LAKE PLACID, N.Y. (AP) — Roni, a 10-pound orphaned raccoon who lives in the Utica Zoo, has been supplanted as the Official Mascot of the 1980 Winter Olympics by a man in a polyester raccoon suit paid for by the Coca-Cola Company.

"We couldn't find a corporate sponsor for the live raccoon," Thomas Johnson, a press spokesman for the Lake Placid Olympic Organizing Committee said.

Johnson would not say how much the committee was asking corporations to donate in return for sponsoring and using the four-footed raccoon in their own advertising, except that it was "more than $1,000 and less than $10,000."

He also declined to reveal how much Coca-Cola was paying to sponsor the two-legged mascot, except to say that the amount was "sizable."

The live animal had been used by the committee in fundraising activities since August 1978.

Reception plans told by WTCC

ABILENE — Plans for the 14th annual Washington Reception and Dinner to be hosted by the West Texas Chamber of Commerce have been finalized, according to Richard Bacon of Abilene. He is chairman of the WTCC national affairs committee.

The reception and dinner honoring the Texas congressional delegation will be March 3 in the nation's capital.

A Capitol Hill Briefing Breakfast will begin the day's activities with WTCC members hearing from Macon Snowden, special assistant to Congressman Richard C. White, on national defense and current world situation. Also speaking will be Mike Nave, legislative director for Senator Lloyd Bentsen, on Federal Trade Commission's legislation and regulations.

The rest of the day will be free for personal contacts in Washington until the dinner that evening.

More information may be obtained by telephoning the WTCC office at 915-677-4325.

Connally schedules TV special

The Connally for President Committee has announced plans for a Valentine's Day hour-long television special.

The telecast, "Freedom from Crisis," will originate from WTBS, Channel 17, in Atlanta, Ga. It will be carried throughout the nation via satellite and cable starting at 9 p.m. Thursday.

Republican presidential candidate John Connally will make a major policy statement on national and international affairs.

A spokesman with the Connally campaign said residents of the state are asked to check with their cable company to determine which station will carry the program in their area.

Further information may be obtained by telephoning Deane Stoltz, Midland County co-chairman for the Connally campaign, 683-2285.

WE REDEEM USDA FOOD STAMPS
WE GIVE GOLD BOND STAMPS
PRICES EFFECTIVE THRU WEDNESDAY FEB.13

BIG SUNDAY SAVINGS

Furr's ...for You!

PAPER TOWELS SCOTT DECORATOR OR ASSORTED BIG ROLL 1¢ WITH ONE FILLED GOLD BOND SUPER DISCOUNT BOOKLET

COOL WHIP TOPPING 8 OZ. CTN. 1¢ WITH ONE FILLED GOLD BOND SUPER DISCOUNT BOOKLET

FOOD CLUB CINNAMON ROLLS 9.5 OZ. PKG. 1¢ WITH ONE FILLED GOLD BOND SUPER DISCOUNT BOOKLET

YELLOW ONIONS 3 LB. BAG 1¢ WITH ONE FILLED GOLD BOND SUPER DISCOUNT BOOKLET

FACIAL TISSUE VERA 3 PLY ASSORTED 136 CT. 1¢ WITH ONE FILLED GOLD BOND SUPER DISCOUNT BOOKLET

Wolf Brand Chili Plain 19 oz. Can 99¢

Sirloin Steak Furr's Proten Lb. $2.29
Rib Steak Furr's Proten Lb. $2.29
T-Bone Steak Furr's Proten Lb. $2.89
Shoulder Roast Furr's Proten 7-Bone Cut Lb. $1.79

Food Club Canned Milk Tall Can 39¢

Corn Green Giant Golden Cream Style or Whole Kernel No. 303 Can 4 $1

American Beauty Elbo-Roni Macaroni 24 oz. 89

Shasta Soft Drinks Assorted Flavors Regular or Diet 12 oz. Can 6 $1

Tomatoes Fresh Vine Ripe Lb. 39¢
LEAF Lettuce Green Onions RED OR GREEN Fresh Arizona Bunch BUNCHES 3/1.00 2 FOR 29¢

Vaseline Intensive Care Hand Lotion Regular or Extra Stength 15 oz. REG. 2.19 $1.09

Vaseline Intensive Care Bath Beads Regular or Herbal REG. 1.58 15 oz. $1.28

Petroleum Jelly Vaseline REG. 1.38 7½ oz. $1.14

Evenflo Bottles Pre-Sterilized Disposable Box of 100 $1.49

Fresh Bakery Specials
Cake Pina Colada Cake 8 inch $2.89 PRICE EFFECTIVE SUNDAY ONLY

Shop Our Delicatessen
GOLDEN CRISPY CHICKEN 15 PIECE BUCKET ONLY $4.99
SMOKED SAUSAGE EACH ONLY $3.29

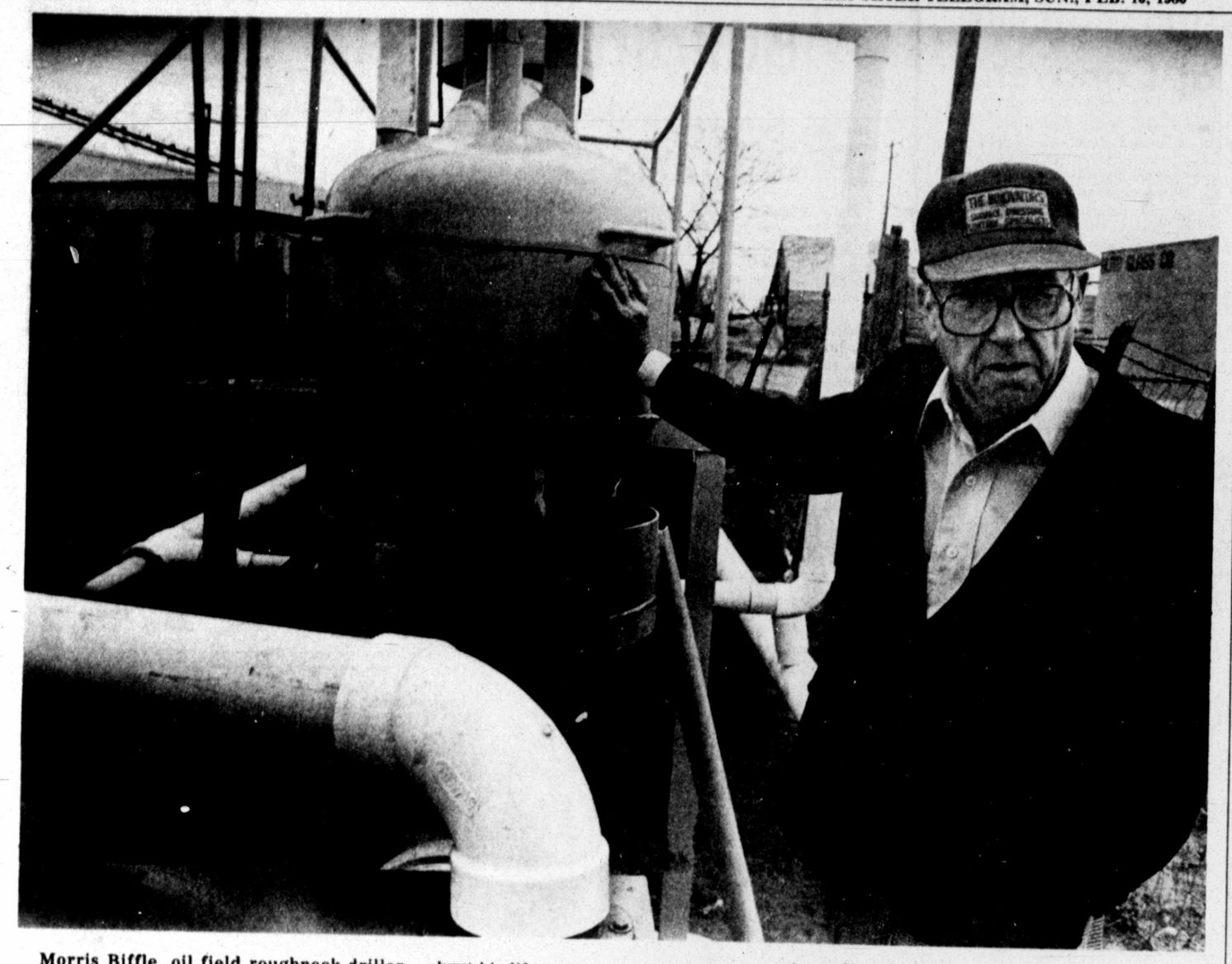

Morris Biffle, oil field roughneck-driller turned inventor and practical engineer, talks about his life-protector: a Gas-E-Vac system which quickly speeds lethal gases from the working drilling site and puts the crew out of danger. (Staff Photo by Bruce Partain.)

'People protectors' have new safety invention

By ED TODD
Staff Writer

Morris Biffle, a self-described "town tinker" who has been "boll weevil roughneck to driller" in his 45 years in the petroleum industry, has come up with an invention to save lives and, at the same time, help to increase the flow of oil and gas.

"We're people protectors. That's our whole purpose," said Morris, an innovative inventor and practical engineer who, with his son, John, has developed a system — a giant vacuum cleaner — which removes toxic gases, such as hydrogen sulfide, from the drilling site before workers could be felled by sickness or death, or burned or rocked in an explosion.

It's marketed as "Gas-E-Vac."

"We're extremely proud of it," said Biffle. "It's our 'little turkey.' "

So far, Biffle and son, who manufacture the device under The Innovators logo in Midland, and their machinist, Art Dobbs, and crew have produced five Gas-E-Vacs; three are working in the field.

The invention is a continuously-operating safety device used while a well is being brought in or re-worked. And its need was spawned (1) by the oil industry's increasing emphasis on the safety of its employees, (2) by the new emphasis on bringing in wells which heretofore were deemed too dangerous to bring in because of deadly gases associated with drilling and (3) by the affordability of developing difficult oil fields. The latter was made possible by rising oil and gas prices.

The Gas-E-Vac system, powered by a three-cylinder, 40-horsepower diesel engine, runs continually in the field and handles 2 million cubic feet of gas and/or air a day. Purged gas is rapidly piped away from the drill site and burned with a torch.

"At a gas well or oil well or anything..., Mister, it doesn't take much hydrogen sulfide to kill you that quick," Biffle said with a snap of his fingers.

The Biffle system, which is a take-off of an earlier McHenry patent, is the "sole" device for quickly removing lethal gases from the well head, said son John Biffle.

"This is it. This is the sole device right now that achieves this goal, and we're the only ones that can make it. We have the patent."

The Gas-E-Vac in no way would replace the gas-warning detectors, alarms and masks drillers and crews use at drill sites.

The system is not required by law, as are gas-detecting and warning equipment.

"The industry itself is very concerned about the safety of its people," said Morris Biffle. "The industry has become quite safety conscious...(and) is coming on strong with protective measures, and I respect them for it."

Wayne McClung, a Midland staff member of the regulatory Railroad Commission of Texas, witnessed a demonstration of the Gas-E-Vac. The two Biffles placed smoke bombs in the Gas-E-Vac's system, and smoke billowed. Then, the young Biffle fired up the engine, which quickly "sucked in" the smoke and shot it away.

"It looks good," McClung said. "I'd like to see it at a drilling site."

McClung speculated that the Gas-E-Vac would be "a real good unit to use for a safety precaution, but it will not be required."

"There have been lots of lives lost to hydrogen sulfide," he said. "I wouldn't hazard a guess as to how many have been killed by it. It's the same thing that killed those people at Denver City" in the mid-1970s.

"They (drill-site workers) are required to wear (gas) detectors, but that detector isn't going to save their lives unless it works right and they (workers) react properly."

Eventually, the Biffles plan to license a company to manufacture the Gas-E-Vac, and then have another company market it; the system is either leased or sold outright.

"We're interested in research and development, not the marketing part," Morris Biffle said.

The Biffles foresee a prosperous future for their device — a future possibly as well received and profitable as their "bread-and-butter" rotary blow-out preventer.

"I think in time that it's going to be a very popular product," the son said. "It's got lots of possibilities."

Nixon leaves seaside estate for New York City

SAN CLEMENTE, Calif. (AP) — Former President Richard M. Nixon quietly departed his palatial seaside estate Saturday, leaving the dream house where he has lived since his presidency fell in disgrace.

The rambling, Spanish-style estate once known as the Western White House, had become Nixon's Elba, the place where he spent 5½ years in self-imposed exile after he resigned the presidency in 1974.

Nixon and his wife, Pat, are moving to New York City where they have bought a 12-room, $750,000 townhouse. They say they want to be near their daughters who live on the East Coast.

The Nixons flew to Florida for a brief vacation before going on to New York. On arrival Saturday evening at Miami International Airport, the couple was whisked away from the main terminal by Secret Service agents, and Nixon had nothing to say to reporters waiting for him.

Also riding first-class on the Pan American World Airways flight from Los Angeles was Barry Gibb, the eldest brother in the Bee Gees pop singing group.

"My heart will always be in California," Nixon was quoted as saying recently.

But he had no public words of farewell on his final day at La Casa Pacifica, the 29-acre estate on a bluff overlooking the Pacific Ocean. And spokesmen for Nixon declined to say exactly when the Nixons were leaving Saturday, shrouding their departure in the secrecy which has veiled the walled estate.

The prime, oceanfront property was sold for an undisclosed price — believed to be in the millions — to three Orange County businessman who plan to build 16 single-family homes on the site. One of the men will occupy the Nixon home.

Associates said the Nixons would visit their close friend, Charles "Bebe" Rebozo, in Florida before taking up residence in Manhattan in about two weeks.

Then they will settle into an exclusive neighborhood on East 65th Street between Lexington and Third Avenues. Neighbors include banker David Rockefeller, film director Otto Preminger and historian Arthur Schlesinger.

In 1969, when he bought the Spanish-style California mansion for $1.4 million, Las Casa Pacifica was Nixon's pride, the symbol of his rise to political and financial success from poor beginnings in nearby Whittier, Calif.

The government spent $700,000 on improvements and Nixon renamed the place "The Western White House." Over the years, world leaders and celebrities made the journey 60 miles south of Los Angeles to confer with the president.

Often, in those days, the music of Mexican mariachis would waft from behind the stone walls where Nixon held festive soirees for his guests.

But on Aug. 9, 1974, Nixon came home to La Casa Pacifica in defeat. That morning, he had bid a tearful farewell to his White House staff and yielded the presidency to Gerald Ford.

As he stepped off Air Force One, a crowd of some 4,000 loyal California supporters greeted him with cheers and tears.

"Having completed one task, does not mean that I am going to sit in this marvelous California sunshine and do nothing," Nixon said.

But at first, Nixon was a recluse. When he emerged months later he was a sick man ravaged by a bout with phelbitis. He was hospitalized, operated on and nearly died.

During his long recuperation, Nixon began writing his memoirs. His book, "R.N. — Memoirs," reportedly was sold to a publisher for more than $1 million.

In July, 1976, Pat Nixon suffered a stroke. Her recovery is now said to be complete, although she was hospitalized in November with a brief bout of bronchial pneumonia. Little is known of her life at the seaside estate. Friends said she liked to putter in the garden.

In the past two years, the Nixons gradually emerged from their isolation. They held five major parties at La Casa Pacifica — a book publication party, a reception for Vietnam prisoners of war, a 10th anniversary gathering for America's astronauts, a party for the California Angels baseball team and a fund-raising brunch for Republicans.

They even allowed the city to conduct a one-time bus tour of their grounds to raise money for a San Clemente birthday celebration.

But Nixon spokesman Jack Brennan said the place had become too burdensome to care for, and the Nixons wanted to be with their daughters and grandchildren. Tricia Nixon Cox lives in Manhattan, and Julie Nixon Eisenhower recently moved to Pennsylvania.

As a former president, Nixon will be given an office in Manhattan's federal building. He reportedly has agreed reluctantly to pay the government $33,295 of the money it spent improving the California estate. Nixon claims the $700,000 in improvements were ordered by the Secret Service, not by him.

Jury recommends death for Justus

DADE CITY, Fla. (AP) — A jury of seven women and five men recommended Saturday that Buddy Earl Justus be put to death for the murder, kidnapping, rape and robbery of a young Lakeland mother.

Pasco Circuit Judge Wayne L. Cobb said he would announce a sentencing date this week.

"I want to continue to live," Justus, 27, told the jury that convicted him in 23 minutes Friday night of killing 21-year-old Stephanie Michelle Hawkins.

The jury deliberated less than an hour Saturday.

Justus was the oldest of nine children his father deserted when he was 9, the defendant said. His mother was later murdered, he said. He told the jury he has a 10th-grade education, has been admitted four times to a mental hospital in Virginia and has made several suicide attempts. At one time he was addicted to heroin and his marriage to a woman 13 years his senior ended in divorce, Justus said.

During the trial, the prosecution played a confession in which Justus said he picked up Mrs. Hawkins, a sunglasses distributor in the Tampa area, at gunpoint at a Tampa shopping center and forced her to drive northeast into Pasco County.

She cashed a check for $50 at a drug store and they drove to a secluded spot where they had sex, Justus said. She was accidentally shot in the head afterward when they struggled over his gun, he said. He shot her a second time to put her out of her misery, his lawyer claimed in final arguments.

Defense attorney A.R. Mander asked the jury to consider Justus' rough life in recommending a sentence. But Assistant State Attorney Phil Van Allen told the panel, "In this case there are no mitigating circumstances ... the State of Florida wants you to recommend death for Buddy Earl Justus."

Justus had been sentenced to death for the slaying of a pregnant nurse in Virginia just three days before the disappearance of Mrs. Hawkins on Oct. 6, 1978. He also faces trial on murder charges in the death of a suburban Atlanta housewife.

A traveling companion, Dale Dean Goins, 20, has been sentenced to death for the Georgia murder and is scheduled for trial here March 3 for the killing of Mrs. Hawkins, the mother of a 4-year-old boy.

The former Pekin, Ill., cheerleader had been living in Lakeland for six months. She left her hometown after she was divorced, relatives said.

Anti-draft marchers arrested

NEW YORK (AP) — Isolated scuffles broke out near President Carter's re-election campaign headquarters after a march to the building by about 2,500 chanting, singing demonstrators opposed to Carter's proposal to register young people for the draft.

A rock was thrown through a second-story window at 535 Madison Ave., one floor below Carter's campaign offices. No injuries were reported.

Police said three men were arrested, two after they burned a Carter reelection poster and a small American flag. A third man was charged with obstructing governmental administration.

The rally's organizers called for the immediate dispersal of the group after the rock-throwing incident.

The rally was sponsored by the New York Coalition Against Registration, which is comprised of about 50 city-based groups. Similar rallies were held Saturday in some other major cities across the country.

LEGAL NOTICES

LEGAL NOTICE
Sealed bids will be received until 3:00 P.M. February 25, 1980 to be opened at 3:00 P.M. February 25, 1980 in the office of the City Secretary, City Hall, Midland, Texas. (Bid #232-80)
For the Purchase of: Labor and Material to Landscape Midland Regional Airport. Information for bidders, proposal forms and specifications, may be obtained from the office of the Purchasing Agent, City Hall, Midland, Texas.
The City of Midland reserves the right to reject any or all bids and to waive any formalities.
Riley Brooks
Purchasing Agent
City of Midland
(February 10, 17, 1980)

LEGAL NOTICE
The undersigned who has been operating under the firm name of THE SLEEP HAVEN BEDDING CO. hereby gives notice that he has incorporated such business under the laws of the State of Texas under the corporate name of THE SLEEP HAVEN CORPORATION, LIMITED and further gives notice that the proprietorship existing was terminated and dissolved on the 31st day of December, 1979. All debts to said proprietorship are to be paid and those due from the same discharged at the office of the corporation at No. 11, Imperial Shopping Center, Midland, Texas 79701, where the business will be continued by Glen and Carol Berry under the names of THE SLEEP HAVEN CORPORATION, LIMITED, THE SLEEP HAVEN AND SLEEPY HOLLOW WATERBEDS.
Glen D. Berry, President
(February 3, 10, 17, 24, 1980)

LEGAL NOTICE
The City Council of the City of Midland, Texas, will hold a public hearing at 1:45 p.m., Tuesday, February 26, 1980, in the Council Chamber, City Hall, to consider an amendment to Title XI, "Zoning", Chapter 1, "Zoning", Section 6, "Enumeration of Use Districts", Subsection (14), "LR-2", Local Retail District Regulations, to change "Gasoline service station, including minor automobile repairs only" to "Gasoline or fuel service station" and to permit "auto service (not including repair)", subject to certain conditions; and an amendment to Section 17 of said chapter to add definitions for Auto servicing (not including repair) and gasoline or fuel service station.
CITY OF MIDLAND
J. W. McCullough
City Secretary
(February 10, 1980)

NOTICE OF PUBLIC HEARING
The City Council of the City of Midland, Texas, will hold a public hearing at 1:35 p.m., Tuesday, February 26, 1980, in the Council Chamber, City Hall, on a request for a zone change from a "PD" (Planned District for an Office Center) to an Amended Planned District for a Day Nursery & Kindergarten on Lots 15 through 18, & the West 7' of Lot 19, Block 1, Thorne Addition, City of Midland, Texas. (NE corner of Midkiff Rd. & W Illinois Avenue).
CITY OF MIDLAND,
J. W. McCullough
City Secretary
(February 10, 1980)

01 Lodge Notices

Midland Commandery #84. Regular monthly conclave and communications February 19. All Sir Knights welcome and urged to attend. Steve Harless, Commander; George Medley, Recorder.

Acacia Lodge No. 1414, A.F. & A.M. 1000 Upland. Stated meetings 2nd and 4th Tuesdays, 7:30 pm. Scool of Instruction every Monday night 7:30 PM. All Masons invited. Glenn Flippin, W.M.; Al Talbot, Secretary.

Keystone Chapter No. 172 & Council No. 112, 1600 W. Wall, stated meetings first Tuesday at 7:30 PM. Floor school each Wed., 7:30 PM. J. Morrison Brown, H.P. & T.I.M.; Geo. Medley, Sec/Rec.

Midland Lodge #623 A.F. & A.M., 1600 W. Wall. 682-3292. Stated meetings 2nd & 4th Thursdays. Floor school each Wednesday evening. M. M. Degree, Thursday, February 7th at 7:00 PM. Next stated meeting Thursday, February 14th at 7:30 PM. J. Morrison Brown, W.M.; George Medley, Secretary.

Midland Shrine Club meeting, Feb. 15. Being held at Eagles Club. Refreahments at 6:60, dinner and meeting at 7:30. Buffet style dinner. $2.50 per plate. Suez Temple Potentate's Ball, Feb. 9th at Chaparral Center. For more information call 697-3322. Robert O'Donnell, President; Gus Hicks, Vice President; Ben Casey, Secretary; Bobby Ellis, Treasurer.

Classified Advertising Dial 682-6222

OFFICE HOURS:
Week Days...8 a.m. to 5 p.m.
Closed Saturdays
Corrections and cancellations may be made Saturday morning between 8 am and 10 am only.

AFTER AD HAS BEEN PLACED, IT MUST RUN ONE DAY.

Please check your ad the first day it appears. The Reporter-Telegram is responsible only for the first day for error that nullifies the value of the ad.

COPY CHANGES
3 p.m. day prior to publication except 3 p.m. Friday for Sunday editions; 10 a.m. Saturday for Monday editions.

WORD AD DEADLINES:
5:00 p.m. Friday for Sunday
5:00 p.m. Friday for Monday
4:00 p.m. Monday for Tuesday
4:00 p.m. Tuesday for Wednesday
4:00 p.m. Wednesday for Thursday
4:00 p.m. Thursday for Friday
4:00 p.m. Friday for Saturday

SPACE AD DEADLINES:
5:00 p.m. Friday for Sunday
5:00 p.m. Friday for Monday
3:00 p.m. Monday for Tuesday
3:00 p.m. Tuesday for Wednesday
3:00 p.m. Wednesday for Thursday
3:00 p.m. Thursday for Friday
4:00 p.m. Friday for Saturday

DISPLAY DEADLINES:
12:00 a.m. Thursday for Sunday
12:00 a.m. Thursday for Monday
4:00 p.m. Friday for Tuesday
12:00 a.m. Monday for Wednesday
12:00 a.m. Tuesday for Thursday
12:00 a.m. Wednesday for Friday
3:00 p.m. Wednesday for Saturday

SAME DEADLINES APPLY FOR CANCELLATIONS

1 LODGE NOTICES
2 PUBLIC NOTICE
3 PERSONALS
4 CARD OF THANKS
5 LOST AND FOUND
6 MONEY LOANS WANTED
7 SCHOOLS-INSTRUCTION
10 WHO'S WHO
15 HELP WANTED
16 SALES-AGENTS
17 SITUATIONS WANTED
18 CHILD CARE SERVICE
19 BUSINESS OPPORTUNITIES
30 AUTOMOBILES
31 TRUCKS AND TRACTORS
32 4-WHEEL DR. VEHICLES
33 MOTORCYCLES
34 AIRPLANES
35 BOATS AND MOTORS
36 RECREATIONAL VEHICLES
37 AUTO PARTS-ACCESSORIES
39 AUCTIONS
40 GARAGE SALES
41 MISCELLANEOUS
42 HOUSEHOLD GOODS
43 SPORTING GOODS
44 ANTIQUES AND ART
45 MUSICAL INSTRUMENTS
46 CAMERAS AND SUPPLIES
47 GOOD THINGS TO EAT
48 FROZEN FOOD LOCKERS
49 FIREWOOD
50 OFFICE SUPPLIES
51 STORE, SHOP, CAFE EQUIPMENT
52 AIR CONDTIONING & HEATING
53 BUILDING MATERIALS
54 PORTABLE BUILDINGS
55 MACHINERY & TOOLS
56 OILFIELD SUPPLIES
57 FARM EQUIPMENT
58 LIVESTOCK-POULTRY
59 PETS
60 APARTMENT FURNISHED
61 APARTMENTS UNFURNISHED
62 APTS. FURN, UNFURN
63 HOUSES FURNISHED
64 HOUSES UNFURNISHED
65 HOUSES FURN, UNFURN
66 BEDROOMS
67 MOBILE HOMES FOR RENT
68 MOBILE HOMES SPACE FOR RENT
69 BUSINESS PROPERTY, OFFICE WAREHOUSE SPACE FOR RENT
70 RECREATION & RESORT RENTAL
71 HUNTING LEASES
72 OIL AND LAND LEASES
79 MOBILE HOMES FOR SALE
80 HOUSES FOR SALE
81 SUBURBAN HOMES
82 OUT OF TOWN REALTY
83 LOTS & ACREAGE
84 FARMS & RANCHES
85 RESORT PROPERTY SALES
86 BUSINESS PROPERTY SALES
87 INVESTMENT PROPERTY

Wrap-Tie Delight!

Printed Pattern

4847 8-18

by Anne Adams

Uncomplicate your life and get right down to business with this wrap-tie delight! Stitch it up in a morning, few pattern parts. Easy Sew!

Printed Pattern 4847: Misses Sizes 8, 10, 12, 14, 16, 18. Size 12 (bust 34) takes 2 5/8 yards 45-inch fabric.

$1.75 for each pattern. Add 50¢ for each pattern for first-class airmail and handling. Send to:

Anne Adams
Pattern Dept.
(Insert name of your paper)
243 West 17 St., New York, NY 10011. Print NAME, ADDRESS, ZIP, SIZE, and STYLE NUMBER.

Busy women, the fastest-to-sew fashions are in our NEW SPRING-SUMMER PATTERN CATALOG! Dresses, tops, jackets, pants. Plus $1.75 free pattern coupon. Send $1 for Catalog.

127-Afghans 'n' Doilies.. $1.50
129-Quick/Easy Transfers $1.50
130-Sweaters-Sizes 38-56 $1.50
132-Quilt Originals..... $1.50

SAVE 40% ON R-T HOME DELIVERY 682-5311

Knit and Crochet!

Alice Brooks Designs

7490—HE'LL ENJOY the great outdoors in this striking jacket. Knit from the collar down all in one piece, including sleeves, of medium-weight two-ply synthetic sport yarn. Note ribbed yoke, contrast of textures. Sizes 38-44 incl.

7298—SURPRISE A HOSTESS with this owl caddy and clever potholders. Crochet of bedspread cotton in 3 colors—it's a thrifty way to use up remnants of yarn. Hang near stove. Directions for set; big owl about 9x6½ inches.

Send $1.75 for each pattern. Add 50¢ each pattern for first-class airmail and handling. Send to:

Alice Brooks Needlecraft Dept. Pattern Dept. 288
(Insert name of your paper) ZMidland Reporter-Telegram
Box 163, Old Chelsea Station, New York, N.Y. 10011. Print Name, Address, Zip, Pattern Number.

EXCITING! New 1980 NEEDLECRAFT CATALOG—over 170 designs in great craft variety. 3 free patterns printed inside. Send $1.00

132-Quilt Originals $1.50
131-Add a Block Quilts $1.50
130-Sweater Fashions—Size 38-56 ..... $1.50
129-Quick/Easy Transfers $1.50
128-Patchwork Quilts $1.50
127-Afghans and Doilies $1.50
126-Thrifty Crafty Flowers $1.50
125-Petal Quilts $1.50
124-Easy Gifts 'n' Ornaments $1.50
123-Stitch 'n' Patch Quilts $1.50
122-Stuff 'n' Puff Quilts $1.50
121-Pillow Show-offs $1.50
120-Crochet a Wardrobe $1.50
119-Easy Flower Crochet $1.50
118-Crochet with Squares $1.50
116-Nifty Fifty Quilts $1.50
115-Ripple Crochet $1.50
114-Complete Afghans $1.50
112-Prize Afghans $1.50
107-Instant Sewing $1.50
105-Instant Crochet $1.50
103-15 Quilts for Today $1.50
102-Museum Quilts $1.50
101-Quilt Collection $1.50

682-6222

THE DIRECT LINE TO CLASSIFIED WANT ADS

Want Ads Work for You in 108 Classifications

WANT ADS DO MORE THINGS FOR MORE PEOPLE THAN ANY OTHER TYPE OF ADVERTISING

Use the Want Ads to Put Your Sales Messages in Buyers Hands

WHO'S WHO FOR SERVICE

Air Cond. Service

Air conditioners drained and covered. Furnaces cleaned and serviced. All sizes of furnace filters, furnace controls and parts. Air conditioner covers and new furnaces, humidifiers.
JERRY'S SHEET METAL
700 N. Ft. Worth 684-4495

GUZMAN Heating and Air Conditioning and sheet metal work. Sales, Service. Free estimates. 24 years experience in Midland. 682-6649 anytime.

JOSE M. Terrazas, Heating and Air Conditioning-sheet-metal-work,-add ons, Stanton,-McCamey,-Odessa,—Andrews,-Lamesa-etc. Complete installation-anywhere. Free-estimates-anytime. 683-7359

Bookkeeping & Taxes

TAX returns. Fast and reasonable. 682-2032 after 6 p.m. and weekends.

FULL charge bookkeeping service. Call 683-7324.

BOOKKEEPING, income tax and notary. 4808 Andrews Hwy, call 697-5893 Saturday and Sunday and after 6 pm weekdays.

YOU save time. Receive concerned convenient service with tax corporation of Americas reasonably priced-"In Home" income tax service. Call 684-4170.

J.F. ADKINS
INCOME
TAX
SERVICE
682-3221

Carpentry & Cabinet

CALL The Custom Carpenter for repairs, remodeling and shop work. 25 years experience. 682-2123 or 683-7544.

PROFESSIONALLY hand crafted furniture, cabinets, cane seating, remodeling, and home repairs. The Singing Saw, 697-3087.

Concrete Work

CONCRETE Construction and repairs. Curbs, drives, floors, foundations, walks, etc. Serving Midland 43 years. Fully insured for your protection. Helbert & Helbert Construction, 683-3238.

CONCRETE work. Driveways, patios, porches. Call Ben, 697-6746.

PATIOS, driveways, slabs or any type concrete work. Jerry Tarpley, 684-6006.

Dirt Work

P&B Dirt Work. Blading, grubbing, driveways, caliche and fill dirt. Dump trucks. 683-5004 or 682-5182.

INTRODUCTORY offer: Johnny's backhoe service. $20 an hour. Call Vector Corp., 694-5531.

CARLTON'S Backhoe Service, 697-1994. All types of excavation, state approved septic system, Swim-Tron swimming pool and installation.

WHITE'S GRADING
& EXCAVATING
Asphalt Paving Demolition & Building Wrecking. Lots Cleared. Caliche.
684-8983

WE CAN DIG IT!
Ditches, trenches, septic systems, water lines, fill dirt, backhoe-loader
Free Estimates
W. W. DIGGERS INC.
1408 Cottonflat Rd.
682-4194
Johnny Williams, 683-1938
Jim Williams, 685-1893

Electric Service

ALL types electrical wiring and house maintenance. Reasonable prices. Call Tom at 697-6559 after 6.

ELECTRICAL
Residential or commercial
Licensed. 683-7995

Fences

SALES AND INSTALLATION
Chain link fence: three foot-$2.85 per foot; four foot-$3.10 per foot; five foot-$3.60 per foot; six foot- $4.10 per foot. Call 684-4303 or 685-1299, Mathews Fence Company.

Hauling

HAULING, will trim and remove trees, for all yard work, call 683-5808.

LIGHT Hauling. Trash, tree limbs, etc. Call 682-3567.

LIGHT and heavy hauling, anytime. Call 697-3467.

LIGHT hauling and moving; trash, trash barrels, tree limbs, etc. Yard work. 683-6779.

Home Repairs, Remodeling

PAINT and repair on Saturday and Sunday. Call 337-8263.

HANDYMAN Service for small home repairs. Free estimates. Call Rick after 5, 694-2047.

LUIS' Formica Installation and Minor Home Repairs. Free estimates. Call 682-4544.

FOR complete home repairs, remodeling and painting call Larry Stroud, 697-2753. Serving Midland for 13 years.

RESIDENTIAL and commercial. Tape, beading, acoustic, texturing, painting. Free estimates. Lou Turpin, 685-1451.

RESIDENTIAL
REMODELING
and new construction
AUBREY V. REID
CUSTOM CABINETS
A SPECIALITY
684-5185.

Home Repairs, Remodeling

TOTAL REMODELING

- Painting
- Paper Hanging
- Room Additions
- Carports
- Formica Work
- Ceramic Shower Stalls
- Concrete work--
- Driveways-Patios, etc.
- Carpet & Armstong Floor Coverings
- Custom Built Cabinets
- Napko Paint

—FREE ESTIMATES—
Midland Modern Floors & Remodeling
3105 W. Industrial 682-7391

Ceramic tile work and all other remodeling jobs. Call for free estimate.
ACCENT TILE
& CONSTRUCTION CO.
"Accent on quality and service".
684-7911, 8 TO 5
684-5025 AFTER 5

MR. FIX IT
HOMES REPAIRS
& REMODELING
WE DO IT ALL
Patio Covers, carports
porch enclosures
Free Estimates
Fast Service
694-6726

SHEETROCK, tape and bed, textone, acoustical ceilings, garage enclosures, bathroom tile, floor tile, paper hanging. Call A.P. Remodeling, 682-4260.

REPAIRS, remodeling, sandblasting, painting, acoustical ceilings, additions, Commercial and Residential. Bonded and insured. Henry Culp, 694-8716.

RESIDENTIAL and commercial remodeling, redecorating, add-ons, conversions, cabinets, patios, fireplaces, roofing. Home repair or new work. Bob Hodges. 697-6724.

WHY NOT
Install rock or stone on your new house or commercial building. We also rock the outsides of older buildings. Furnishing everything including financing when desired
PETE WALLIS 683-5777.

BONDED
CONTRACTOR
Home room additions. Specializing in drywall, taping, acoustical ceilings and different wall texturing, plaster repairs and painting. Call
R & C CONSTRUCTION
697-5934

REMODELING
All Types
Homes and Offices
LAIN CONSTRUCTION
Free Estimates and Bonded
682-4079

Janitorial Service

WILL clean small office five evenings weekly. Mature, dependable and have good references. Call after 3 pm. 683-5350

Lawn & Garden Service

CHARLIE Brown Lawn Service. Tree topping, tree cleaning, alley cleaning, flower bed work. Complete landscaping. Barnyard fertilizer for sale. 682-4587.

EUGENE H. REID
Tree & Shrubbery Service
Topping, Trimming & Removal
103 East Nobles
684-8110
After 6 weekdays & anytime Sunday

Masonry Work

MASONRY, all kinds. Specializing in stone and brick fireplaces. Free estimates, all work guaranteed. 563-3227.

LET us figure your rock veneer, stone and cement work. Also patios and stone fences, etc. Pete Wallis, 683-5777.

Miscellaneous Service

Male or Female
CERTIFIED
BARTENDER
For:
* Private Parties
* Receptions
* Conventions
* Any occasion
Phone 683-8050 for an appointment.

Mobile Home Moving

MOBILE home moving. Blocking and anchoring. 683-7151.

Painting & Paper Hanging

EXTERIOR and interior painting. Free estimates. Call 694-0087.

APPLIANCES painted. Free estimates. Call 694-4522 or 684-6870.

JOHNSON'S Paint Service. Inside and out. 26 years experience. No drinking or smoking. Free estimates. 694-3780.

paint
homes
Steve Luttrell 682-7189

Plumbing

TOMMY JOHN Plumbing and Heating. Remodeling, repair, and air conditioning work. Licensed and bonded. Fast dependable service. 694-7908.

Miscellaneous Service

RN's
LVN's
Nurse Aides
Companions
Private Duty-
Home or Hospital
Hospital Staffing
24 Hour Care Available
Employment Opportunities Available
UPJOHN HEALTHCARE SERVICES SM
Formerly HOMEMAKERS UPJOHN
Call Anytime
2217 N. Big Spring 563-0689

CONTECH MEDICAL DIVISION
Nurses and sitters
Part time & full time.
"Large enough to serve small enough to care."
563-0838
684-5868
CMS

Roofing

RELIABLE roofing, free estimates, all work guaranteed. Call 563-4713.

ROOFING by Danny
Comp.-hot gravel-patios
For free est. Call 684-4259

K&S Roofing Company. Build new roofs or repair old. Guaranteed, bonded. Free estimates. 683-6340.

TALL City Roofing Repair. All work guaranteed. Free estimates. Call 682-6504.

ROOFING: shingles, hot tar and gravel. Wood composition, repaired or new. Free estimates. Ask for Jessee, phone 682-6947.

Septic Tank Service

CARLTON'S Backhoe Service, 697-1994. State approved Septic Systems installed.

WOOTEN SEPTIC SYSTEMS. Complete septic system installation. Backhoes, dump trucks, local-long distance. Marvin Wooten, 683-0038 or 683-5732

Sewing Machine Repair

EXPERT REPAIR SERVICE
ALL WORK GUARANTEED
RENTAL PURCHASE PLAN
SALES: NEW & USED
Sewing Machines & Cabinets
305 SPRABERRY ST.
Free pick up and delivery
694-3260

SEWING MACHINE SUPPLY
Under New Ownership
SALES & SERVICE
Expert Repair Service
ALL REPAIR WORK
GUARANTEED 90 DAYS
2314 W. Ohio 683-8088
Scissors Sharpened, $1

Tractor Work

DISCING and mowing and will mow some mesquite. Call 682-3779 or 682-6681.

Upholstery

PEARCE Upholstery. Free estimates, pickup and delivery, savings on all selections of fabric. Call 683-2935.

Water Well Service

RAY Wooten, Complete professional water well service. Parts for most pumps. Call 694-0411.

WATER wells for Midland since 1953. Loftis Company, 682-8343.

WATER wells for Midland since 1953. Loftis Company, 682-8343.

WANT ADS TO WORK

---

03 Personals

PREGNANT? Birthright offers aide and counsel to distressed mothers-to-be. Call 683-6072.

NEED mobile home insurance? Call Schneider Insurance for our super low rates. Monthly payment plan. 682-7946.

CASH FOR COINS
PAYING TOP
PRICES FOR:
Silver Dollars-1935 & Before
Dimes, Quarters, Halves-
1964 & Before
Kennedy Halves-1965-1970
For Daily Price Quotes Call
697-4583

03 Personals

DRINKING problem in your life? Call Midland Council on Alcoholism, 682-4721. 24 hour service.

SHOP without going shopping, the Amway way. Amway products delivered to your home. Call 684-6616 or 682-7187.

THOMAS ENTERPRISES. Carpentry, remodeling, formica work, insulation, acustic ceilng, bonded references available. 682-9210

NEED male roommate in the 20's. Must be neat, to share a three bedroom house. Call 682-0022 in the daytime, 684-7095 at night.

PARKING, downtown, paved, numbered. Available near Midland National Bank, Attendant on duty. 682-3589, Villa Apartments.

03 Personals

FOR all your Fuller Brush product needs call Bennie, 683-8818.

CASH for junk cars. 24 hour service. Call 563-4248.

NEED prayer? There are people willing to pray. 682-9649.

LOT 37, Garden of the Last Supper, Resthaven Memorial Park, Spaces 5,6, 7 and 8. $350 for each. 684-9174.

CASH for mobile home tires and axles. We do the labor and pickup. Call Odessa, 332-1313.

HAPPY 12th Anniversary Benigno (Happy Birthday) and Cruz Tarango from Oscar and Cecilia.

SPECIALIZING in children's hair shaping. Gilded Cage Beauty Salon. 694-8742.

The Midland Reporter-Telegram

WANT AD ORDER FORM

PHONE 682-6222 PHONE 682-6222

WRITE YOUR WANT AD HERE

TO DETERMINE COST OF YOUR AD, PUT EACH WORD IN SPACE PROVIDED

(1)____ (2)____ (3)____ (4)____ (5)____
(6)____ (7)____ (8)____ (9)____ (10)____
(11)____ (12)____ (13)____ (14)____ (15)____
(16)____ (17)____ (18)____ (19)____ (20)____
(21)____ (22)____ (23)____ (24)____ (25)____

CHECK THE COST OF YOUR AD HERE

RATES SHOWN ARE BASED ON MULTIPLE INSERTIONS (MINIMUM CHARGE 15 WORDS)

NO. OF WORDS	1 DAY	2 DAYS	3 DAYS	4 DAYS	6 DAYS	7 DAYS	9 DAYS	10 DAYS	14 DAYS	15 DAYS	30 DAYS
15	3.00	5.10	6.75	FREE	9.60	FREE	12.30	FREE	17.10	FREE	32.55
16	3.20	5.44	7.20	FREE	10.24	FREE	13.12	FREE	18.24	FREE	34.72
17	3.40	5.78	7.65	FREE	10.88	FREE	13.94	FREE	19.38	FREE	36.89
18	3.60	6.12	8.10	FREE	11.52	FREE	14.76	FREE	20.52	FREE	39.06
19	3.80	6.46	8.55	FREE	12.16	FREE	15.58	FREE	21.66	FREE	41.23
20	4.03	6.80	9.00	FREE	12.80	FREE	16.40	FREE	22.80	FREE	43.40
21	4.20	7.14	9.45	FREE	13.44	FREE	17.22	FREE	23.94	FREE	45.57
22	4.40	7.48	9.90	FREE	14.08	FREE	18.04	FREE	25.08	FREE	47.74
23	4.60	7.82	10.35	FREE	14.72	FREE	18.86	FREE	26.22	FREE	49.91
24	4.80	8.16	10.80	FREE	15.36	FREE	19.68	FREE	27.36	FREE	52.08
25	5.00	8.50	11.25	FREE	16.00	FREE	20.50	FREE	28.50	FREE	54.25

CLIP AND MAIL--PLEASE ENCLOSE CHECK OR MONEY ORDER

Publish for____ Days, Beginning ____

NAME ____ PHONE ____

ADDRESS ____

CITY ____ STATE ____ ZIP ____

FOR YOUR CONVENIENCE CLIP OUT LABEL AT RIGHT AND ATTACH TO YOUR ENVELOPE

THE MIDLAND REPORTER-TELEGRAM
CLASSIFIED DEPT.
P. O. BOX 1650
MIDLAND, TEXAS 79702

03 Personals

-NOW OPEN-
DON GENARO
BARBER SHOP
309 N. MINEOLA
owner--
Danny Hernandez
Barber - Stylist
CALL
684-9529 - 682-9667

SALON WITH A TOUCH OF CLASS
(Edna Field, formerly of Dallas, owner)
IS PLEASED TO ANNOUNCE THE
THE OPENING OF HER
New Location In Midland
1206 E. INDUSTRIAL
684-5888 683-6901
SPECIALIZING IN:
Jheri Curls, Relaxers, Fantastic, California Curl Press & Curl, Hair Coloring
SPECIALS THRU FEBRUARY--CALL FOR DETAILS

POSITIVE LIVING RALLY featuring Dr. Norman Vincent Peale, Zig Ziglar and Cavett Robert. February 28th, 1980 Lubbock, Tx. For reserved tickets call 806-794-3593.

MARY KAY COSMETICS
Sybil Wallace 684-5464
Jean Watson 694-1095

WANTED
SILVER COINS
Will pay top price value for silver dollars (1935 & older), half dollars, quarters, and dimes (1964 & older), nickels (1942 thru 1945). Call 697-1371 or 697-1334 after 6 pm weekdays or anytime weekends.

PAYING CASH FOR
SILVER COINS
(1964 & Before)
Also 65-70 Halves
& Foreign Coins
CALL 697-1145

WE WILL INSTALL
A FLOOR SAFE
In your home or business to protect your treasured papers & objects. You may select a 500 cubic inch or 800 cubic inch safe from our stock. 1 day installation is so quick & discrete that only you will know it. Call Concrete Drilling & Cutting Systems, Inc. for details & a free estimate today. 694-7281.

CASH FOR COINS
Pay $14.00 per dollar for dimes, quarters & halves--1964 & before.
Pay $15.00 each for silver dollars--1935 & before.
Also buy 40 % halves & rare coins.
Phone 683-7638

SHAKLEE
PRODUCTS
Yes! We have all the vitamins, cleaning products and Lovue Cosmetics, we also give free facials for cosmetics. Monday through Saturday. Please call before you come, 694-6312 or 694-3521. Roy & Eunice at 1012 Denton.

03 Personals

HAPPY
BIRTHDAY
MARY JANE
IS 40

TIDY CAR
Preserve the beauty of your automobile investment with a protective shield that seals out the harmful effects of weather, sun, pollution & oxidation. With Tidy Car's Preserv-a-shine, never wax your car again! One Preserv-a-shine treatment, plus an annual resealant & your car's showroom shine is always protected. It's guaranteed in writing. Come by 3307 Andrews Hwy. (Big D Station) or call 694-7661 or 683-7739.

05 Lost and Found

FOUND, lady's glasses in maroon case. Call 683-2777.

LOST: Large white Samoyed northwest of city. Reward. 697-3402

LOST, gold bracelet, reward if returned to owner. 682-8856.

LOST: Blonde cockerspaniel, last Wednesday, 4700 block of Cuthbert, answers to Buckwheat. Call 694-4338.

FOUND on Sears parking lot, German Shepard wearing white flea collar. Can be picked up at animal shelter.

LOST: Blondish dog, 7-8 months old, reward. Answers to Sam. Kyle's pet. Call 694-4915.

LOST: small gray female cat in 2600 block Wadley, REWARD. Answers to "Spart", yellow collar with tags. Call 682-7725.

LOST: Black male border collie with white neck and black speckled four legs-South Tower Road. Call 682-6383 between 8:30 and 6:00

LOST!
ONE OF THE FAMILY
..in the vicinity of County Rd. E., small Chihuahua type male dog. No collar. Blond in color with slightly darker streak on back. Please help us find him, it would make 3 children happy. Thank you. 682-7005.

07 Schools-Instruction

Enroll Now For
Day & Night Classes
We can teach you
OFFICE MACHINES in 3 months
(IBM Keypunch included)
STENOGRAPHIC ... in 4 months
BOOKKEEPING ... in 5 months
SECRETARIAL ... in 6 months
ACCOUNTING ... in 6 months
DRAFTING ... in 12 months
PLACEMENT ASSISTANCE
COURSES APPROVED FOR VETERANS
If financial assistance needed federal grants and loans are available qualified applicants
CALL 697-4146
write for complete information
COMMERCIAL COLLEGE
Certified by Texas Education Agency
3306 Andrews Highway

03 Personals

CASH!!!
UP TO $30.00
FOR SILVER
DOLLARS
STARTING FRIDAY TO MONDAY ONLY AT AFFORDABLE INN-W. WALL ST., MIDLAND. ALSO PAYING TOP DOLLAR FOR ALL SILVER COINS. U.S., MEXICAN OR CANADIAN. ACT NOW! BRING YOUR SCRAP SILVER, COINS OR FLATWARE FOR HIGHEST CASH OFFER. GOLD WATCHES, RINGS OR COINS BRING LOTS OF CASH TO YOU! SELL US YOUR RARE CURRENCY TOO.
GOLD & SILVER ASSOCIATES OF TEXAS
MAIN ENTRANCE-LOBBY
AFFORDABLE INN
HOURS 11 AM TO 7 PM
FEBRUARY 8,9,10,11

06 Money-Loans Wanted

TOP $dollars$ for diamonds, old gold, estate pieces, strictly confidential. Call 683-3822.

PAWN LOANS, PERSONAL LOANS. Furniture sales and rentals, rent to buy. Call Joann Bradford, CIC Finance, Furniture and Pawn, 905 South Main, 685-3074.

FINANCING
AVAILABLE
long term farm, ranch and commercial loans, construction funds and standby. TAKE OUT LOANS. Also refinancing.
LUBBOCK
MORTGAGE CO. INC.
METRO TOWER, 1220 Broadway, suite 505
Lubbock, Texas 762-0523

07 Schools-Instruction

EXPERIENCED Texas certified elementary teacher would like to tutor children kindergarden through third grade. 694-3681

15 Help Wanted

EVENING and weekend waitresses. Call 697-2201 for appointment.

BARTENDERS and waitresses needed, Joker's lounge, 3704 West Wall.

PART time sales clerk. Mature person desired. Call 684-4511 or 682-4021 after 5.

OPPORTUNITY for 6 people who would like to have career. Call 684-6662, ask for Mr Dixon.

DIESEL Mechanic; experienced only. Top pay and company benifits. Odessa 333-7895.

NEED Service agent to wash and clean cars. Apply Midland Air Terminal, Avis Rent-A-Car.

65 year, young, neat, healthy lady would like to be companion to elderly person. Call Odessa, 333-6593.

CONSTRUCTION laborers needed. Apply at Haystack Apartments. See Chris Williams.

SOMEONE needed to train to service irrigations systems. Mechanical experience required. 682-4281

LOCAL furniture delivery. Commercial license required. Contact Mike Stephens, 108 N. Maine, Midland.

SALE trainee, oil field service, good company, good opportunity, $15,000. Larry, 683-6311, Snelling and Snelling Personnel Service.

SALES representative, stimulation service, car, expenses, fee paid, $19,200. Larry, 683-6311, Snelling and Snelling Personnel Service.

FORKLIFT operator, pipe and oil field equipment, good benefits, $9,968. Fred, 683-6311, Snelling and Snelling Personnel Service.

DATA room supervisor, accounting knowledge, growing company, fee paid, $12,000. Larry, 683-6311, Snelling and Snelling Personnel Service.

PROGRAMMER-analyst. Management potential. $25,000. Larry, 683-6311, Snelling and Snelling Personnel Service.

HELP needed: cashiers, cooks, and night waitresses. Apply in person 6 am to 10 pm Warfield Truck Stop. Exit 1788 on highway 80.

NEED immediately, yard and maintenance person for apartment complex. Call 694-2361 or 694-2466 between 10 and 6.

WANTED mechanic with tools. Minimum one year experience. Apply in person, Midland Industrial, 2300 Garden City Highway.

TELE—MARKETING person, must have typing, pleasant telephone voice. Call Graphic Business Systems, 409 S. Pecos, Midland. 683-5173

SECRETARY-receptionist wanted. Light typing, answer phones, etc. Geophysical experience preferred but will train. Call 684-5833 for appointment.

EARN extra money at home, good pay, easy work, no experience necessary. Send for application; L.D.B., 1307 S. Jefferson.

NEED experienced pipe threaders only. Salary commensurate with experience. Apply in person at 1007 S. Jackson.

COMPANION and cook for elderly lady. Work weekends. Must have car and references. Call weekdays, 8 to 5, 682-6271, ext. 241.

WANTED, church nursery worker, Sunday mornings and other times. Call First Christain Church, 682-2541 or 694-5942

DAY cook starting $3.50. Applications taken for counter help and night cooks. Apply at Long John Silver's between 3 and 5.

MUDLOGGERS: 4 years or more West Texas hard rock logging experience. Salary open. Call Johnny Boudreaux at 713/688-9011.

ACCOUNTANT-controller, home owned company, great opportunity, fee paid, $18,000+, Larry, 683-6311, Snelling and Snelling Personnel Service.

ACCOUNTANT-controller, home owned company, great opportunity, fee paid, $18,000+, Larry, 683-6311, Snelling and Snelling Personnel Service.

TYPESETTER-Compugraphic. Experienced preferred. Must be capable typist, some training possible. Permain Printing, 2002 Kermit Hwy. Odessa, Texas. 337-5429.

ACCOUNTANT to handle all accounting functions for Midland based oil and gas exploration company. Prefer candidates with experience in oil and gas. Please call Mr. Moore at 915-682-6311.

AIR conditioning service technician wanted. Minimum 5 years experience. Apply at Fitzgerald Weather Mart, Incorporated, 2906 W. Wall. (915) 694-7781

EXPERIENCED personnel needed in mortgage lending. Typing required, excellent benefits, salary open. Submit resume to: P.O. Drawer 351, Midland TX, 79702

$800 per month, room and board for refined Christian lady to live in with elderly couple. Must have automobile. Character and employment references carefully examined. 694-7876.

NEEDED: mature dependable aides for shift 7 to 3 and 11 to 7. Apply in person at Stanton View Manor, 1100 W. Broadway, Stanton. No phone calls please.

HOUSEKEEPER, 12 to 6 in Wadley-Midkiff area. Duties include care of 4 year old boy, household errands, housekeeping and preparation of evening meal for family of four. Call 697-7303 evenings.

PHONE from home. Special program for handicapped. $3.50 hour to start plus commmissions. Sell unique products full or part time. Write: Light Line, Inc., Lenox Hill Sta. #398, N.Y., N.Y. 10021

OPENINGS in Midland and Odessa, for sales, service, claims work. Starting salary $175 to $300 plus hospitalization, dental, other benefits paid by the company. Over 22, auto. Call 697-2004, Odessa, 362-1052.

AGGRESSIVE drilling company seek Tool Pusher-Drilling Superintendant to grow with company. Salary high 20's plus. For experienced stable individual willing to relocate to Austin area. Call (806) 797-7548.

AMERICAN Fence Company. Immediate opening for field sales personnel. Salary while training. Excellent fringe benefits and income potential. See Mr. Stacks between 8 am and 5 pm, Monday thru Friday, 8701 Hwy. 80 West.

ELECTROLUX needs 3 trainees for sales and service work. Opportunity for $5 to $10 per hour. Good fringe benefits. Call 332-1437 between 8:30 and 10 am only. Equal Opportunity Employer.

WORK. Ambitious person wanted to work in place of one who didn't. $250 week potential, benefits, incentives. Car helpful. Call 332-1437 between 8:30 and 10 am only. Equal opportunity employer.

MAID or housekeeper wanted for full or part time work, salary open according to experience and ability. Apply in person at 1003 S. Midkiff, or call The Lexington Apts. and Motor Inn, 697-3155.

15 Help Wanted

CHANNEL CAT
ELECTRONICS
HAS POSITION
OPEN FOR AN
EXPERIENCED
AUTOSOUND
INSTALLATION
MAN
WITH ELECTRONICS BACKGROUND
Wage commensurate with experience
Applicants must come by between 9 & 10 AM only for personal interview
110 Andrews Hwy.

Join our Hilton Team. Opportunity available for you with the letters in the hospitality field. See Jackie Brown in Personnel at the MIDLAND HILTON
1. Experienced breakfast cooks
2. Cocktail waitress for Discovery
3. Experienced bartenders
4. Busboys-Day shift; waitress & room service personnel-Flexible
5. Cashier hostess for Discovery.

PART time secretarial. 20 hours. Free parking. Pleasant office. American Cancer Society, 683-6374.

EXECUTIVE secretary. Oil related, good working conditions, paid parking and insurance. Call 682-6386.

MIDLAND Insulation Company needs experienced batt-hangers. Call 694-7673.

NOW taking applications for hostesses and cooks. Apply in person at Kentucky Fried chicken, 1011 N. Midkiff.

PART-time and weekends. Apply in person, Brazier Daily Queen, 1219 N. Midkiff.

NEEDED immediately: Restaurant help. Contact Beth McLain in person (old Holiday Inn)

EXPERIENCED drillers, motor men, derrick men, operators, floor hands, roustabouts. Come by 702 S. Main.

JANITORS and maids to work part time. Contact Oxford Services, 682-5782 or apply in person at 5.

WAITRESSES wanted for full time and split shifts. Call 683-3720 between 8 and 5. Ask for Manuel.

LATHE operators. Top wages, all benefits. 1008 E. Florida or call 684-8059, between 8 and 5.

FULL time baby sitter and housekeeper. Must furnish own transportation. Call 682-5315 between 4 and 5 weekdays.

ELECTRICIAN, field, shop work, growing company, $10,400, Margie, 683-6311, Snelling and Snelling Personnel Service.

SALES-service representative, aggressive personality, car, expenses, $12,000, Margie, 683-6311, Snelling and Snelling Personnel Service.

SMALL FEDERAL
CREDIT UNION NEEDS
MANAGER
Hours flexible salary commensurate with experience. Send resume to P. O. Box 8209, Midland, Texas.

RECEPTIONIST
Life skills? Heavy on personality? Like public contact? $600+. Karen, 683-6311, Snelling and Snelling Personnel Service.

SECRETARY
Local organization needs a secretary with dictaphone experience and 60 wpm typing. Some filing & phone work. M-F from 8-5. Outstanding benefits. Salary $731. Call Valerie, 683-4221, Southwest Personnel, 407 Kent Street.

TYPIST
Looking for person to join a major company at entry level position. Front desk appearance. Typing of 30+. Starting salary $575 with excellent benefits. Call Valerie, 683-4221, Southwest Personnel, 407 Kent Street.

SALESMAN
Person with college degree needed for sales position. Salary 13K. Benefits include company car and insurance. Call Jeanine, 683-4221, Southwest Personnel, 407 Kent Street.

RECEPTIONIST
Oil company needs receptionist with 10 key experience and some typing skills. Salary $700 monthly, fee negotiable DOE. Benefits all paid for. Call Jeanine, 683-4221, Southwest Personnel, 407 Kent Street.

PART TIME—
TO $100 PER WEEK
Ladies work from your own home on new telephone program. Earn $4 to $6 per hour and more.
CALL 697-6081

EXPERIENCED
BARTENDERS
and
COCKTAIL
WAITRESSES
Apply to Shirley Teed
HOLIDAY INN WEST

AVON
SELLING CAN PUT SUNSHINE IN YOUR LIFE
Bored by one gray day after the next? Develop a sunny new aspect of yourself--as an Avon Representative. Sell quality products, earn good money and have flexible hours, too. For details, call Margaret Luce, AVON District Manager. 682-0870.

15 Help Wanted

STENOGRAPHIC
TEACHER
Free health insurance
Complete training program in local business college
No teaching experience necessary. We will train you in our method.
Degree from 4 year college necessary.
CALL
MR. PURIFOY
697-4147

LAND
MANAGER
Aggressive public oil company looking for land manager with 10 or more years experience in all phases of land work. A law degree is also preferred. Responsibilities will include supervising departmental staff, directing land activities throughout the U.S., and reporting directly to vice president of land. Excellent employee benefits with salary dependent on experience and qualifications.
Submit Resume to or contact:
Jim McMichael, Vice President Land Management, HARKEN OIL & GAS INC., P.O. Drawer 3057, Abilene, TX 79604.
(915) 698-1565

BE A GET-OUT-OF-THE-HOUSE WIFE
If you like your own income, a little independence & meeting new people, become a MANPOWER office temporary. For personal appointment call
MANPOWER
683-4624 EOE M/F 1002 W. Wall

SECRETARY
Excellent position for person with excellent, legal-like skills. Resume please. Salary open. Fee neg. Call Peggie, 683-4221, Southwest Personnel, 407 Kent Street.

JUNIOR accountant, major oil company, excellent benefits, entry level, $13,000. Larry, 683-6311, Snelling and Snelling Personnel Service.

SERVICE
TECHNICIANS
START AT THE GROUND FLOOR
...AND WATCH
Your Career Take Off
Orkin is expanding its service staff in the Midland area. This is an exceptional opportunity to join a recognized industry leader and build a sound future if you:
* Are 21 years of age or older
* Possess a valid drivers license
* Establish route
* Enjoy working with people
* No layoffs
We offer an attractive salary plus commission and comprehensive benefit package including retirement.
For detailed information call:
Dale Redding
8-9 am 5-7 pm
563-4041

CONTROLLER
Rapidly growing manufacturing company based between Midland and Odessa has immeidate opening for results oriented, take charge controller. Must be knowledgable in all areas of accounting including job cost and fax. CPA preferred. Salary commensurate with experience. Send resume to:
BOX C-4, c/o
Midland Reporter-Telegram
P. O. BOX 1650
MIDLAND, TEXAS 79702

TEACHER needs mature Christian lady to keep my baby four days a week in my home. Call 697-6033 after 4 o'clock.

EXCEPTIONAL
CAREER
Farm Bureau Insurance Company seeks ambitious career minded individual to sell and service established clients. Outstanding training program leading to management opportunities. For interview call 683-5466.

PART TIME—
TO $100 PER WEEK
Ladies work from your own home on new telephone program. Earn $4 to $6 per hour and more.
CALL 697-6081

PAYROLL/PAYABLES
CLERK
Prefer experienced with one or both positions. Salary DOE. Call Keith Moore or Nancy Chandler, 682-6311.

PERMIAN Cooperation has an opening for a qualified welder in their fabrication department, steel and aluminum experience needed. Salary commensurate with experience, excellent conditons and benefits, nine hours per day, Mon-Fri. For application and interview contact the personnel office; The Permian Cooperation, Garden City Highway, Midland. Equal opportunity employer. M-F

DO you take in ironing? Call me. Have shirts, will bring. 683-5843 after 4 pm.

EQUIPMENT
OPERATORS
NEEDED
CALL
684-8568 or 684-5692

15 Help Wanted

$1500 PER MONTH PLUS

Manager Trainee needed to fill $58,000 per year position. It normally takes only 2 to 3 years to become a manager. $18,000 is your guaranteed annual salary while you learn, however for those who survive the first year average compensation is $24,700 due to additional sales commissions: 90 to 95 percent of your time will be in sales during the 2 to 3 year training period.

QUALIFICATIONS ARE TOUGH:

Please don't apply unless you meet each and every qualification:

1. Impeccable integrity and references.
2. 4 year degree from accredited college or high school diploma coupled with 2 years of heavy retail manager experience.
3. Willing to work over 60 hours per week (No Sunday or out of town work).
4. Willing to take Polygraph test.
5. Willing and capable of taking instructions.
6. Not have any prior heavy sales experience such as real estate, automobile, mobile homes, vacuum cleaners, etc.

We have an extradinary benefit plan including a retirement profit sharing plan. We don't list with employment agencies and request they don't refer candidates to us.

A-1 INC.
JIM PHILLIPS
(Mobile Homes & Recreational Vehicles)
4120 W. Wall, Midland
694-6666

15 Help Wanted

Fancy Resumes Not Necessary

We Hire Salespeople-Not Paper

Once in a lifetime opportunity for a responsible person to build a secure future with high earnings selling top-line industrial products. Full benefits. First year potential $25,000 and up. NYSE listed company.

If management is your goal, it is nice to know that we promote from within our sales organization. So, if selling is for you and you would like to be part of a company whose primary interest is your success, please get in touch with me. Call:

Jerry Baxter
toll free
1-800-442-7950
Monday after 9 am

MANTEK

MANTEX
P.O. Box 222263, Dallas, Texas 75222
An Equal Opportunity Employer M/F

15 Help Wanted

APPLIED RESEARCH POSITIONS

Southwest Suburban Houston

Getty Oil Company's increased activities in applied research support to the Operating Divisions of Natural Resources, both petroleum and mineral, have resulted in the need for the following additional technical personnel:

CHEMICAL ENGINEERS
Requirements include an MS or PhD degree in Chemical Engineering with minimum of three years oil industry experience. Will be involved in both laboratory and field application of enhanced oil recovery processes. Experience in field applications of water soluble polymers desirable.

RESERVOIR ENGINEERS
Requirements include an MS or PhD degree in Petroleum or Chemical Engineering with three plus years experience in reservoir engineering. Preferred background in reservoir simulation or enhanced oil recovery field studies.

GEOPHYSICISTS
Requirements include a PhD or MS degree in Geophysics or an associated field with three years experience. Processing and interpretative experience beneficial. The position involves applied research in the form of support for the Operating Districts and the monitoring of new technology.

CORROSION ENGINEERS
Requirements include a BS degree in Chemical Engineering, Petroleum Engineering, Mechanical Engineering, or Chemistry with a minimum of five years oil industry experience. Expertise in materials selection and evaluation, corrosion control, cathodic protection, and materials testing are desirable.

Getty

Getty Oil Company offers excellent salaries commensurate with experience, employee benefits and outstanding opportunity for advancement. Please submit resume and salary history to: Mr. D.R. Greenwalt.

Permanent work VISA required for all positions. All responses held in strictest confidence.

Getty Oil Company
Exploration and Production Research Center
P.O. Box 42214, Houston, Texas 77042
An Equal Opportunity Employer m/f

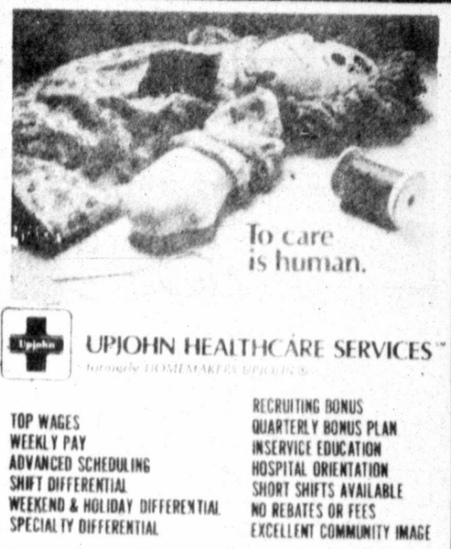

UPJOHN HEALTHCARE SERVICES
formerly HOMEMAKERS UPJOHN

TOP WAGES
WEEKLY PAY
ADVANCED SCHEDULING
SHIFT DIFFERENTIAL
WEEKEND & HOLIDAY DIFFERENTIAL
SPECIALTY DIFFERENTIAL
RECRUITING BONUS
QUARTERLY BONUS PLAN
INSERVICE EDUCATION
HOSPITAL ORIENTATION
SHORT SHIFTS AVAILABLE
NO REBATES OR FEES
EXCELLENT COMMUNITY IMAGE

MALPRACTICE/WORKERS COMPENSATION INSURANCE
SOCIAL SECURITY TAXES & WITHOLDING TAXES
HIGH STANDARD OF PROFESSIONALISM

NURSES & NURSES AIDES
WE NEED YOU

APPLY 2217 North Big Spring Street
Midland, Texas PHONE 563-0689
Equal Opportunity Employer m/f

COME GROW WITH US

Management Career Opportunities

An opportunity to fill the immediate managment openings created by a growing chain expanding throughout Texas.

The Lexington is a growing company seeking mature individuals or couples interested in management, who must be able to relocate throughout Texas.

- Training Program
- Hospitalization
- Life Insurance
- Incentive Bonuses
- Paid Vacations
- Advancement Opportunities

THE Lexington APTS
and MOTOR INNS
A Day Or A Lifetime

Call/write Martin or Marjorie Moore, 1003 S. Midkiff, Midland, Texas 79701. Ph. (915) 697-3155; 697-3144

"We May Be Just Right For You"

EXPLORATION GEOPHYSICISTS DENVER

AMOCO

Amoco Production Company, the number 1 wildcatter in the U.S., has several immediate openings for Geophysicists with at least 2 years experience in seismic interpretation. Relocation expenses and excellent benefits.

Send detailed resume to...
David A. Rasmussen
Amoco Production Company
Security Life Building
Denver, Co. 80202
(303) 820-4654

All replies are held in confidence.
An equal opportunity employer

FORK LIFT TRUCK DEALERSHIP AVAILABLE

Full line of gas, LPG and diesel trucks 2,000 through 13,000 lbs. capacity. Rider Electris 2,000 - 5,000 lbs. capacity.
Pneumatic and Cushion tires. Automatic and clutch type.
TCM Fork Lift Trucks are manufactured by Toyo Umpanki Co., one of the largest producers of lift trucks in the world! Over 300,000 in 25 years.

Contact Marketing Manager
C. ITOH INDUSTRIAL MACHINERY, INC.
8001 Kempwood Dr. Houston, Texas 77055
713/681-888

SECRETARY
Oilfield Service Company

Typing, light shorthand, other secretarial duties. For rapidly growing company. Good benefits. Need hard worker-Girl Friday. Prefer oilfield knowledge.

SUBMERGIBLE OIL SERVICES INC.
915 South Goode
Call 683-0952. Ask for Mr. Knoll

ai
allard inc.

DESIGNERS/DRAFTSMAN
SKILLED IN ELECTRICAL AND MECHANICAL DRAFTING.
LOOKING FOR A JOB WITH VARIETY
FOR INTERVIEW CALL:
697-3245

LAND SEC. . . FEE PAID $950.00 DOE & DOI Exp. needed, pd. parking, great benefits. Call Cheryl, 684-5868 or 563-0838.

SEC. . . LEGAL FEE PAID, TO $1000.00 DOE. Oil & gas exp. benefits, good typing. Call Brenda, 684-5868 or 563-0838.

PROD. CLERK . . . FEE PAID, UP TO $1100.00. Great co. & benefits, need good typing. Call Connie 684-5868 or 563-0838.

CLERKS & RECPTS. . . FEES PAID . . . TO $800.00 PM. Will train, oil & gas, benefits. Call Pam, 684-5868 or 563-0838.

PAYROLL CLERK . . . FEE PAID . . . TO $1100.00 DOE. Oil & Gas, ins. exp., good co. with benefits. Call Cheryl, 684-5868 or 563-0838.

STAFF ACCT. . . FEE PAID, TO 20K. Oil & Gas, joint venture exp. Call Connie 684-5868 or 563-0838.

SALES, OIL PATCH . . . FEES PAID . . . UP TO $35K. Experienced in downhole service or compression. Call Brenda, 684-5868 or 563-0838.

CONTECH EMPLOYMENT SERVICE
703-B WEST INDIANA
MIDLAND, TEXAS 79701
(915) 684-5868/563-0838

PETROLEUM ENGINEER

Aggressive independent oil company seeking P.E. with 5-10 years experience. Responsibilities include drilling, completions, workovers, evaluations, etc. Contact:-

EAGLE OIL & GAS CO.
510 Hamilton Bldg., Wichita Falls, TX 76301
817/723-7322

DATA-ENTRY OPERATOR

Salary commensurate with experience. Send resume in confidence or apply in person at the Personnel Office.

DRILCO INDUSTRIAL
An Equal Opportunity Employer

EXPLORATION GEOLOGIST

Highly motivated prospect oriented geologist with 5-15 years of Permian Basin experience. Work location: Midland, Texas. Salary commensurate with experience. Excellent benefits including car, profit sharing and incentive plan. PRINCIPALS ONLY, send resume or phone collect to:

COQUINA OIL CORPORATION
ATTN: Mr. Wilbur D. Wilson
P. O. Drawer 2960, Midland, Tx. 79702
Phone 915/682-6271

Kenay Drilling of Texas

Local subsidiary of National corporation.
Equal Opportunity Employer.

JUNIOR ACCOUNTANT

Entry level for recent graduate with BBA degree or one to two years experience in accounting and/or office supervision. Chance for continued education and varied work experience. Fast! Great for ambitious young person wanting to learn and expand while advancing in their profession. Good salary and full package of fringes. Contact:

Williams C. Smith.
3641 N. Dixie, Odessa, Texas 563-2086

WANTED 1 GOOD MECHANIC

Excellent Pay
Excellent Working Conditions
Good Hours

CONTACT RON BUDWEISER
DOTSON DATSUN
2903 W. WALL
694-9558 or 563-2270

BENNETT PERSONNEL CONSULTANTS

3211 W. Wadley, Suite 3B
694-8896
Midland's Oldest and Finest Private Employment Agency

PAPPAGALLO NEEDS

ALTERATION LADY
FULL OR PART TIME

Hours can be worked out to happiness of those parties. Good starting salary and benefits.

CALL DOROTHY SCOTT
683-4255

Snelling Snelling

World's Largest Employment Service
2004 W. WALL

MARK HAMILTON	683-6311
Oil field sales, well stimulation	$21,600
Area Production Manager, downhole operations	$31,200
Drafting trainee, geological training	$12,000
Project engineer, gas plant construction estimates	$28,000
Mechanical engineer, entry level, opportunity	$22,000
Tool pusher, 2 man crew, shallow wells, 4 on, 2 off, Bonus	$36,000
Controller, career opportunity for accountant	$20,000

EMPLOYER FEE PAID

ENUMERATORS

R. L. Polk & Co., needs your help to update the new Midland Directory. If you are free to work at least 5 hours per day, please apply between the hours of 8:30 AM & 3:30 PM, Monday through Friday.
No Selling
No experience necessary
R. L. Polk & Co.
City Directory Office
105 W. Wall, Rm. 503

TELEPHONE COLLECTOR NEEDED

Statewide company expanding. $750 month plus bonus and full benefit package. This is a career not a job. Prior job references will be checked thoroughly.

CALL 684-7115
Ask for Mr. Royal

EXPERIENCED COOKS

$4.50 TO $6.50 AN HOUR

Apply In Person
The Broken Spoke Restaurant
3305 W. Front
Between the hours of 8:30 am till 11:00 am, 2 pm to 5 pm, Monday thru Friday. Mr. Vanmeter taking interviews. Experienced only need apply. No drinkers. No drifters.

OIL & GAS SECREATARY

Typing skills required. Maintain well files, AFE's, general office, typing overload. Any data entry experience helpful. Oil and gas exposure required. $869/Mo. Fee paid. Contact Angelia Thomason, The Desk Top Placement Service, 203 Building of the Southwest, 683-4643.

SECRETARY

Need sharp person by mid-February for expanding office. Accurate typing (50 wpm), 10 key adder. $700 per month plus good benefits. Pleasant surroundings. Send resume to P.O. Box 8749, Midland, Texas 79703.

BENNETT PERSONNEL CONSULTANTS

3211 W. Wadley, Suite 3B
694-8896
Midland's Oldest and Finest Private Employment Agency

LUIGI'S

Now Taking Applications For:

CASHIER
Apply in person only
111 N. BIG SPRING

CIVIL DRAFTSMAN

For Consulting Engineering Firm
Minimum 2 years experience. Salary commensurate with experience. Excellent benefits and opportunity.
CALL
563-4243

Part Time Secretary

To work half day in one girl office. Must be familiar with RRC, GLO and similar reports and have some bookkeeping experience.

Call 683-2893

SECRETARY/ BOOKKEEPER

Progressive local independent needs a top quality secretary/bookkeeper with ability to learn new skills. Must be flexible, able to learn quickly and work under pressure. Salary range #1100 DOE. Fee paid.

ENERGY PLACEMENT SERVICE
104 Wall Towers West
Midland 683-5677

MIDLAND TRUCK & EQUIPMENT, INC.

Has immediate opening for-

GAS OR DIESEL MECHANICS

Must have own hand tools.
Excellent pay - Full benefits

2214 W. Carter

SHAKEY'S PIZZA PARLOR

Needs day help-18 or older, night cooks-16 or older.

$3.30 an hour. Please apply in person after 4 pm. 3305 Andrews Highway.

SOUTHWEST PERSONNEL SERVICES

407 KENT
Suite "D"
683-4221

adia temporary services

GENERAL OFFICE

The type of job you're looking for, the types of companies you'll like. We've got it all.

NO FEE 683-6311 EOE 2002 W. Wall

HELP WANTED

MAINTENANCE MAN FOR WILCO BUILDING

Should have general knowledge of plumbing repair and electrical work. Good benefits, vacation. Call S. T. Griffin between 8 am and 5 pm, 682-3532.

HOME PARENT COUPLE NEEDED

Full time, live in position. Highsky Girl's Ranch needs couple to serve as home parents for 12 girls. Husband employeed in ranch program. Salary, meals, living quarters, plus other benefits. Qualifications; high school diplomaor equivlant and experienced with working with young people. Contact David Malley, Executive Director. Write P. O. Box 188, Midland Texas, 79702. Call 694-7728.

OIL & GAS LEGAL SECRETARY

The key to this job is experience! Need mature person who is willing to work. Good spelling required. Heavy typing. Salary open, DOE. Fee paid.

ENERGY PLACEMENT SERVICE
104 Wall Towers West
Midland 683-5677

RECEPTIONIST

Entry level position with local oil company. Front desk appearance, accurate typing (50 wpm), filing and 10 key. Shorthand or speed writing preferred. Hours 8:30 to 5. Salary Range, $675.

ENERGY PLACEMENT SERVICE
104 Wall Towers West
Midland 683-5677

Contract Lumber sales. Diamond International Corporation needs an aggressive person for outside lumber sales. Blueprint reading and estimating are required. Company benefits include: group life insurance, hospitalization and dental insurance, paid vacation and holidays. Base pay and commision. Apply Diamond International Corporation, 1105 N Grandview, Odessa Texas 332-0585 or 563-2079 attention Charles Reiter, Manager. We are an Equal Opportunity Employer.

OFFICE MANAGER

Oil related company is seeking individual with accounting/bookkeeping background. Salary to commensurate with experience. Fee paid. Call Jeanine, 683-4221, Southwest Personnel, 407 Kent Street.

SECRETARY

Type 60 wpm with dictaphone experience. Good salary and outstanding fringe benefits. Contact;
WAYNE DISMUKES
Midland MHMR
563-0271
equal opportunity employer M/F

EXPERIENCED OFFICE SUPPLY SALES

Individual familiar with office supplies and furniture for sales position. Excellent salary and benefits. Call THOMPSON OFFICE SUPPLY.
682-9783

WANTED EXPERIENCED TIRE SERVICEMAN

..in shop, Monday through Friday, with a fast growing company. Some mechanical ability desired. Good starting pay, desirable hours, training.
Apply in person
HOLLEY-GOODYEAR
2701 W. Wall

MECHANIC

AAMCO TRANSMISSION

Must have tools. Uniforms furnished, benefits. Start immediately. Good pay.

CALL
563-0770

BARTENDERS

Apply in person

LUIGI'S
111 N. Big Spring

SHERATON INN

Has immediate opening for day time cashier.
Apply in person
401 W. Missouri.

WANTED WAREHOUSEMAN

Must be an experienced mud truck driver. Must have commercial license, own transportation to and from work. Must have telephone, 24 hour call. Apply in person at A. C. Drilling Specialties, Inc., West Hwy. 80, next door to OIME.

HAIRDRESSER WANTED

Apply in person
THE BUSHWHACKERS
1601 N. big Spring

MAINTENANCE MAN

..position available with growing apartment/motel chain. Salary open. If interested please call:
697-3155

VILLAGE CAR WASH

Needs Help
Full or part time, male or female. $3.10 per hour.
CALL 684-9485
BETWEEN 9 and 5

MECHANICS

Shop and Field Work
Experience in compressor unit maintenance and fabrication wanted.
AZTEC GAS INC.
563-12247

FULL TIME SALESPERSON

Immediate opening in retail sporting goods store. Experienced preferred, but not necessary.
CONTACT
MR. SAVAGE
AT 694-8828
FOR APPOINTMENT

NEED TYPIST

(60-65 WPM), 10 key and light bookkeeping experience. Good salary and benefits.
Apply
500 W. Ohio
or call 684-6369

CREDIT OFFICE

Prefer finance company or related experience. Contact;
MIKE STEPHENS
HEATH FURNITURE CO.
108 N. MAIN, MIDLAND

LUIGI'S

Now Taking Applications For:

CASHIER
Apply in person only
111 N. BIG SPRING

CIVIL DRAFTSMAN

For Consulting Engineering Firm
Minimum 2 years experience. Salary commensurate with experience. Excellent benefits and opportunity.
CALL
563-4243

Part Time Secretary

To work half day in one girl office. Must be familiar with RRC, GLO and similar reports and have some bookkeeping experience.

Call 683-2893

SECRETARY/ BOOKKEEPER

Progressive local independent needs a top quality secretary/bookkeeper with ability to learn new skills. Must be flexible, able to learn quickly and work under pressure. Salary range #1100 DOE. Fee paid.

ENERGY PLACEMENT SERVICE
104 Wall Towers West
Midland 683-5677

MIDLAND TRUCK & EQUIPMENT, INC.

Has immediate opening for-

GAS OR DIESEL MECHANICS

Must have own hand tools.
Excellent pay - Full benefits

2214 W. Carter

SHAKEY'S PIZZA PARLOR

Needs day help-18 or older, night cooks-16 or older.

$3.30 an hour. Please apply in person after 4 pm. 3305 Andrews Highway.

Keypunch skills? Kelly's the key for you.

Bring your keypunch skills to Kelly and turn your extra time into extra money. Working for Kelly Services means you'll be able to use your skills and work on a flexible schedule. To find out how Kelly Services can work for you, call today.

Let Kelly work for you.

An equal opportunity employer M/F
Not an agency — Never a fee

3211 W. Wadley
Suite 3B
682-9748

KELLY SERVICES The "Kelly Girl" People

EXPERIENCED BARTENDERS and COCKTAIL WAITRESSES

For new SIDEWINDERS CLUB
Contact Shirley Teed
HOLIDAY INN COUNTRY VILLA

RN'S NEEDED

for rotating shifts at 27 bed acute medial and surgical hospital in a growing community. Competitive salary, friendly working environment, excellent benefit package, including hospitalization, sick leave, vacation and retirement plan.
Call collect, (915) 884-2561
Ron Galloway, Administrator or Rose McWilliams, Director of Nurses or write Reagan Memorial Hospital
805 N. Main
Big Lake, Texas 76932

JR. ACCOUNTANT

Progressive Midland company is seeking someone with a degree and at least 1 year of experience to assist controller. Some experience with AP/AR, depreciation schedules, financial reports & general bookkeeping background needed. Flexibility a must. You can grow with this expanding company. Good benefits, paid parking. Salary $1300 + DOE. Fee paid.

ENERGY PLACEMENT SERVICE
104 Wall Towers West
Midland 683-5677

HAIRDRESSER WANTED

Apply in person
THE BUSHWHACKERS
1601 N. big Spring

MAINTENANCE MAN

..position available with growing apartment/motel chain. Salary open. If interested please call:
697-3155

WANTED EXPERIENCED MECHANIC

Summit Transportation has an immediate opening in the Midland area. Many company benefits. For information and application contact,

FRED KRAATZ
(915) 563-3343
I-20 WEST
MIDLAND, TEXAS 79701

AN EQUAL OPPORTUNITY EMPLOYER

adia temporary services

TYPISTS
We need you

NO FEE 683-6111 EOE 2002 W. Wall

ACCOUNTING SECRETARY

Independent oil and gas operator has permanent position available for experienced secretary. Shorthand and some accounting background a plus, salary open, DOE. Call 683-6101 for an appointment.

MIDLAND REPORTER TELEGRAM

HAS OPENING FOR

PART TIME EMPLOYEE IN PRESS DEPARTMENT

TO WORK FRIDAY AND SATURDAY NIGHTS.

MUST BE 18 YEARS OF AGE

APPLY IN PERSON TO BILLIE SLEMMONS,

210 EAST ILLINOIS, 682-5311.

15 Help Wanted

GEOPHYSICAL DATA PROCESSING MANAGER

Required for

OKLAHOMA CITY

Digicon Geophysical Corp. has expanded its data processing facilities with the opening of a new office in Oklahoma City.

If you are interested in a challenging and rewarding career with an aggressive geophysical company, send resume in strict confidence to:

Digicon Geophysical Corp.
5400 NW 23rd
Suite 200
Oklahoma City, OK 73127
Attn: Colin Hulme
Or telephone: (405) 942-8887

an equal opportunity employer m/f

COMPRESSOR SYSTEMS, INC.
MIDLAND, TEXAS Ph 915/563-1170

PROJECT COORDINATOR

Ideal candidate must have an engineering degree, mechanical or fabrication design as relates to piping, vessels and steel. Must know ASME codes and gas transmission codes. Person probably also has 2 years experience in heavy manufacturing of tanks, vessels or natural gas compressors or related fields.

This is just another position that is being created due to the growth in CSI.

Salary DOE. Excellent benefits package.

If you are confident of your abilities and want to join a wining team....

Call Charles Lout - Director of Personnel

563-1170

Equal Opportunity Employer A/A-M/F

Lesco Trucking Co., Inc.

Operators of T.E. Mercer Yards

PIPE YARD HELP WANTED

FORKLIFT OPERATORS WANTED

- Good Pay
- Benefits:
- Paid Vacation
- 10 Paid Holidays
- Paid Hospitalization
- Dental Insurance

Apply in Person at--

OLD T. E. MERCER YARD

Talk to George Goodson

East Highway 80 366-8875

Blast Hole Drilling Tools • Big Hole Drilling Tools • Mineral Exploration Drilling Tools • Offshore Mining, Exploration and Construction Tools • Water Well Drilling Tools

MACHINE SHOP OPENINGS

If you have machine shop experience contact us about employment in a world wide company with opportunity for personal growth.

COMPARE . . .

GOOD WAGES - GOOD BENEFITS

- PAID FAMILY MEDICAL PLAN
- PAID LIFE INSURANCE
- PAID SICK LEAVE INSURANCE
- PAID VACATIONS
- PAID HOLIDAYS
- PAID UNIFORM PROGRAM
- DAILY OVERTIME BONUS
- SHIFT BONUS PAY
- EMPLOYEE CREDIT UNION
- PAID RETIREMENT PROGRAM
- EDUCATIONAL REIMBURSEMENT

DRILCO INDUSTRIAL
Division of Smith International, Inc.
3100 Garden City Highway • (915) 683-5431
P. O. Box 3135 • Midland, Texas 79702
Employment office - intersection of Garden City Highway and Fairground Road
An Equal Opportunity Employer

Big Hole Drilling Tools • Mineral Exploration Drilling Tools • Offshore Mining, Exploration and Construction Tools • Water Well Drilling Tools

---

COOKS WAITERS/WAITRESSES

NOW IS THE TIME!

YOUR SPARE TIME
can be turned into
EXTRA $$$$$$

Pizza Hut

WORK PART TIME
as a
WAITER/WAITRESS OR COOK
at your neighborhood
Pizza Hut restaurant
CALL 697-5581
or apply
4320 ANDREWS HIGHWAY
MIDLAND
ask for EILENE ANTLE

An equal opportunity employer

PETROLEUM ADVISORY TEAM

Tetra Tech International Energy Management Services has immediate overseas openings for senior level oil and gas professionals.

- **Senior Technical Advisor** Petroleum degree with substantial exploration, production, contract negotiation and management experience
- **Senior Reservoir Engineer** Current production 300,000 BPD
- **Refinery Project Engineer** For proposed 50,000 BPD refinery construction
- **Civil Engineer** With oil industry construction and facility management experience
- **Associate Geologist** Interfaced with Geologists, Geo-Physicist, and Engineers

Join a high level team working closely with industry and Government on active exploration and production projects.

TETRA TECH, INC.
4544 Post Oak Place
Houston, Texas 77027
713-629-9280
Mary Jo Terrell
EOE M/F

WE ARE NOW TAKING APPLICATIONS FOR TWO PROFESSIONAL VEHICLE

SALESPERSONS

- Modern Facilities
- Hospital Insurance
- Life Insurance
- Six Day Work Week
- Excellent Working Conditions
- Dental Insurance
- Retirement Plan
- Paid Vacation

Contact: Mr. Bill Rogers, Jr., Vice-President or Jerry Malone, Used Vehicle Manager Between the Hours of 2 and 5 P.M. Weekdays

ROGERS FORD

4200 W. HWY. 80 694-8801; FROM ODESSA 563-1125

EXPERIENCED GENERAL LEDGER BOOKKEEPER
...able to handle account procedures for small office.
Salary open Benefits Good future
Call 9 AM-6 PM weekdays
684-7884

Sears

IMMEDIATE OPENINGS

Full Time

SALES PEOPLE

- 5 day week
- Paid vacation and holidays
- Hospital and life insurance
- Profit-sharing program

Apply in person to Personnel Dept.

Sears, Roebuck and Co.
Midland-Cuthbert & Midkiff
An equal Opportunity Employer M/F

NEED MATURE RESPONSIBLE SALESLADY for the BRIDE'S SHOP

40 hour week,
$3.10 per hour to start
Must work Saturdays

Apply in person
No. 10,
Imperial
Shopping Center
Please, no phone calls

SURROUND YOURSELF with a GREAT JOB

7-ELEVEN

IT'S ALL AROUND YOU!
ON EVERY CORNER

7-Eleven stores in Midland have openings for clerks and midnight clerks. This is a rare kind of opportunity for advancement to higher pay. $3.75 minimum starting wage. In order to schedule a personal interview contact Jack or Penny in Midland at 685-3064.

Discover what is just around the corner! A great job with 7-ELEVEN!

Equal Opportunity Employer M/F

AUDITOR

Immediate opening for Auditor to perform internal audits of both operational and financial nature. Degree in Accounting. Minimum three to five years audit experience private or public. CPA candidate. Excellent salary and benefits with growing West Texas firm. Interested and qualified applicants contact:--

Employee Relations Department

Perry Gas Companies, Inc.
Odessa, Texas 79760
915/366-4321
An Equal Opportunity Employer M/F

PERRY GAS

DO YOU WANT A JOB WITH A REAL CHALLENGE?
Must be able to work evenings and weekends. Company benefits. Call:
683-5154
for interview.

MACHINIST

WANTED

Excellent benefits. 563-2180

OIL & GAS COMPANY

Needs a temporary part-time typist/receptionist. 60 WPM. Hours 10 to 3. Send replies to; B-11, c/o
Midland Reporter-Telegram
P. O. BOX 1650
MIDLAND, TEXAS 79702

WAITRESSES & WAITERS
COOKS - BUS PERSONS
KITCHEN HELP

Full or Part-Time
Apply in person 2 to 5 pm
Monday thru Friday

EL CHICO
45 Plaza Center
(Wadley & Garfield)

FULL CHARGE BOOKEEPER

Needed for Midland law firm. Minimum 2 to 3 years, full charge experience with minimum typing skills of 65 wpm. Excellent fringe benefits.
Contact Dick Carey
684-5782

THE CITY OF GAINESVILLE, TEXAS

is accepting applications for

CHIEF OF POLICE

Must have an Advanced Certificate and at least a 2 year Associates Degree in Law Enforcement.

Please send resume to Ben C. Armstrong, City Manager, P.O. Drawer J, Gainesville, Texas 76240 giving past experience, education, training and salary expected.

SR. DRILLING ENGINEER

8-12 years experience in on-site supervision and drilling well design. East Texas Basin and Texas Gulf Coast experience desired. Engineering degree required. Work location: Houston. Competitive salary and excellent benefit package. Call: Bill Stauss at 713-654-1400.

GRACE PETROLEUM CORPORATION

900 Dresser Tower
601 Jefferson Street
Houston, TX 77002
equal opportunity employer M/F

WANTED

EXPERIENCED OIL

TRANSPORT DRIVERS

Local Hauls

Good pay and company benefits.

Minimum age 21

Apply at:

1000 ADVANCE AVE.
between 7 am & 9 am
Scurlock Oil Co.
683-3052

RECEPTIONIST FOR DOCTORS OFFICE

Submit Resume In Your Handwriting.

Send replies to Box B-14, c/o Midland Reporter Telegram, P. O. Box 1650, Midland, Texas 79702.

IMMEDIATE OPENING IN OUR
CIRCULATION DEPARTMENT
AS ASSISTANT
DISTRICT MANAGER

6 1/2 Hours per day, 6 days a week. Must have a good driving record. Ideal situation for college student.

Apply in person to Billie Slemmons
Midland Reporter Telegram
201 East Illinois

LIVE—IN companion for elderly woman. Inquire at 684-7761.

CITY OF MIDLAND is acccepting applications for Finance Director. Directs, supervises, and coordinates the financial activities of the city. Requirements include graduation from an accredited college or university with major course work in acccounting, public administration, or business administration and considerable responsible budgeting, accounting, or management experience. Prefer CPA or person with considerable municipal experience. Contact David Hunter, Personnel Director, 683-4281 for details.

---

adia temporary services

Earn EXTRA money for your VACATION! Apply with ADIA to earn top pay for your skills. Work your available hours or days.
NO FEE **EOE**
683-6111 **2002 W. Wall**

TRAINEE position, car, expenses, good company opportunity, $12,000. Margie, 683-6311, Snelling and Snelling Personnel Service.

OIL field supply trainee, excellent benefits, quick advancement, $12,000. Fred, 683-6311, Snelling and Snelling Personnel Service.

EXECUTIVE SECRETARY

Non-smoker, good secretarial skills, including light bookkeeping. Salary open.
Earle M. Craig, Jr. Corporation
Jeanne Stilwell
(915) 682-8244

CARRIER WANTED for STANTON

Prefer Stanton resident, but Midland resident OK. You must be dependable person. You must have reliable transportation. You can earn over $600 a month.

Call MARK WHITE
State Circulation Manager
Midland Reporter-Telegram
682-5311

CLERK TYPIST

Type 50+ wpm., work 20 hours per week on an indefinite temporary assignment. $4.10 per hour. Fee paid. Contact Jess Thompson, A-1 Employment, 515 W. Texas. 684-5772.

CLERK/TYPIST

Need individual woth good typing skills to handle diversified responsibilities. Will involve typing, filing and some bookkeeping exposure. If you have good typing skill, we will consider training. Contact Jess Thompson, 684-5411.

SALES POSITION

Insurance debit. Good starting wage, which should increase monthly. Future management opportunity, full company benefits. Experience, or inexperience. Complete training program. For interview call Jerry Enmon, 683-2376. EOE

PART TIME MAIL/GENERAL OFFICE CLERK

Prefer high school education. 5 days a week.

Call 683-5341
For Appointment
Liberty Mutual Insurance Co.
2301 W. Wall
an equal opportunity employer, m/f

SALES PERSON

College students this part-time position is just for you! No door-to-door sales. No sales experience required. Hours 6 pm-10pm. Salary $700 plus. Call Jeanine 683-4221, Southwest Personnel Service, 407 Kent st.

NEED EXPERIENCED BOOKKEEPER to assist accountant. Must be good typist.
CALL 563-1247

OFFICE CLERK

Independent CPA needs a career oriented person. Must know 10-key by touch, type 45 wpm and print neat. Great advancement possibilities. Call Jeanine 683-4221, Southwest Personnel Service, 407 Kent st.

ACCOUNTANT

Entry level position with oil company. Resume please. $1250 plus. Fee neg. Very good benefits and potential. Call Peggie, 683-4221, Southwest Personnel Service, 407 Kent st.

ACCOUNTAT

Entry level position for degreed person, $1000 plus, great potential, good benefits. Fee paid. Call Peggie, 683-4221, Southwest Personnel, 407 Kent st.

NEED a clerk for shipping and receiving to train for supervisor position. Good advancement potential. Salary $700 monthly. Call Jeanine 683-4221, Southwest Personnel Service, 407 Kent st.

Sears

IMMEDIATE OPENING

Full Time

COMMERCIAL SALES MANAGER

- 5 day week
- Paid vacation and holidays
- Hospital and life insurance
- Profit-sharing program

Apply in person to Personnel Dept.

Sears, Roebuck and Co.
Midland-Cuthbert & Midkiff
An equal Opportunity Employer M/F

CHAMPLIN PETROLEUM COMPANY
Champlin is seeking an experienced

DRILLING FOREMAN

...to supervise drilling, completion and work over operations in West Texas and Eastern New Mexico. Position requires a minimum of 5 years experience as drilling foreman. If interested please submit resume and salary requirements to:

District Superintendent
CHAMPLIN PETROLEUM COMPANY
300 Wilco Building Midland, TX 79701
EOE M/F

15 Help Wanted

A-1 Employment Service
515 West Texas
684-5772 563-1357

CLERK/TYPIST
Independent needs individual for geological section to handle typing, some mapping exposure to logs and scout tickets a plus. Will consider trainee. FEE NEG.

CLERK/TYPIST
Prefer min. of 2 years oil background and some computer exposure for this position. Work with AFE's and other related type work. FEE PAID $869.

GENERAL OFFICE
This position requires 50 wpm and ability to handle general office responsibilities. $650. FEE PAID.

PAYROLL CLERK
Minimum of 2 years payroll experience. Computer exposure a plus. To $13,200 FEE PAID.

PRODUCTION CLERK
Maintain production records, assist engineers in inputing data into computer. Excellent position. FEE PAID $14,000.+

ACCOUNTANTS
Positions available for degreed accountants with min. of 2 years Oil & Gas experience One position will consider Business degree. FEE PAID. To $20,000.

COMPUTER OPERATOR
Will consider any level of experience. Salary depends on experience. FEE NEG. To $12,000.

PROGRAMMER
Programmers with Fortran language expertise. To $25,000. FEE NEG.

GEOLOGICAL DRAFTSMAN
Independent oil company needs area draftsman. Will consider 2-5 years experience. To $19,200 FEE PAID.

DRILLING FOREMAN
Independent seeking drilling foreman with 10 years experience in drilling and completion work. Salary Negotiable. FEE PAID. Contact Jess Thompson.

RESERVOIR ENGINEER
Prefer 3-5 years of Reservoir Experience for this Midland location. Will consider production background. Salary great. FEE PAID. Contact Jess Thompson.

DRILLING SUPERVISOR
Independent oil company seeking individual to supervise their drilling operations. Responsibility includes handling all planning and implementation of all drilling operations in the Permian Basin. To $42,000. FEE PAID. Contact Jess Thompson.

DRILLING ENGINEER
Degreed engineer with drilling background needed to assist operations manager. Office/field responsibilities. To upper 30's. FEE PAID.

DRILLING & PRODUCTION ENGINEER
Degreed engineer for drilling and production operations. Will include some field operations. To $40,000. FEE PAID.

ENGINEER
Degreed engineer with production/reservoir background needed for local independent. Would consider 5 t years experience. To $36,000. FEE PAID.

EXPLORATION GEOLOGISTS
Several independents are seeking exploration and development geologists with 2-15 years experience. Competitive salaries at all experience levels. FEES PAID. Contact Jess Thompson.

A-1 EMPLOYMENT SERVICE
515 W. Texas
684-5772 563-1357

CONSIDER!!
GOOD SALESPEOPLE ARE TRAINED... NOT BORN!
As are doctors, lawyers, dentists, or engineers.

You can be an outstanding salesperson and earn $15,000, $20,000, or more a year your very first year.

YOU NEED TO BE:
* Age 21 or over
* Ambitious
* Energetic
* Sports Minded
*Have a high school education or better

YOU WILL RECEIVE:
*2 weeks of schooling, expenses paid.
* $3,000 minimum guarantee your first 13 weeks in field
*Hospitalization, income protection program
*Profit sharing

IF YOU QUALIFY, WE GUARANTEE TO:
*Teach and train you in our successful sales method
*Assign you a sales area under the direction and guidance of a qualified sales manager
*Provide the opportunity for you to advance into management as fast as your ability will warrant.

Call Now For Personal Interview
LARRY JOLNIK
915-694-7774
Monday & Tuesday
9:00 AM-6:00 PM
An Equal Opportunity Employer M/F

PLUMBERS and plumbers helpers, pay according to knowledge and ability to perform. See Superintendent, Epoch Mechanical Contractors, 2433 Whitmire or call 685-1321 after 6:30 pm.

LAND-GEOLOGICAL SECRETARY
Independent oil company has opening at its new Midland office. Position requires an experienced Land Secretary with excellent secretarial skills. Experience as Geologist Aide or in bookkeeping desired. Should be adapt in meeting people and nice appearing. Excellent salary and benefits. No fees paid. Apply in person at:
301 N. Colorado, Suite 215
7:30 AM TO 5:30 PM
MONDAY THRU FRIDAY

MAINTENANCE MECHANIC
Must be knowledgable in hydraulics and electricals.
Apply at
TEXAS PLASTIC INDUSTRIES
S. Industrial, Midland

THE CITY OF MIDLAND
has openings for--

FINANCE DIRECTOR: College graduate with major course work in accounting, business administration, or public administration and considerable budgeting, accounting or management experience.

ANIMAL CONTROL OFFICER: Valid Texas driver's license, high school education, and some work experience dealing with domestic animals or wildlife.

SWITCHBOARD OPERATOR/COMPLAINT CLERK: Good typist with some clerical experience. Must be able to work evening/night shift.

BUS DRIVER: Commercial driver's license and excellent driving record. Must be able to work varying hours.

GARAGE SERVICE ATTENDANT: Valid Texas driver's license, some experience in service station operations. Must be able to work evening/night shift.

MECHANIC: At least two years of full-time shop experience and own hand tools.

CIVIL ENGINEER: College graduate with major course work in engineering and some experience in paraprofessional civil engineering work.

ENGINEERING ASSISTANT: Experience in public works related construction, ability to make field inspections, interpret blueprints, and work effectively with public.

EQUIPMENT OPERATORS: Commercial license and good work references.

The City of Midland offers permanent, full time employment and an excellent benefits program including:

- 2 weeks paid vacation annually
- 7 paid holidays
- 2 retirement plans
- Group life/health insurance
- Liberal personal business and sick leave policy
- Longevity pay
- Employee credit union
- Other individualized benefits

Interested persons should contact the Personnel Dept., Room 106, City Hall, located at 300 N. Loraine/(915) 683-4281

The City of Midland is an Equal Opportunity Employer

TRUCK DRIVERS NEEDED
Western Oil Transportation Company Inc. has truck driving jobs available in the West Texas Division.

If you are over 21 years of age, have a good driving record and are looking for a transport driving job with a future and an opportunity to advance with above average pay and benefits including--

Retirement Plan
Vacation Pay
Paid Holidays
Paid Sick-Leave
Paid Hospitalization and Life Insurance
Company Savings Plan and
Uniform Program.

If you are interested please...

CONTACT DICK WEBB
OR JIM BROWN
at the Midland District Office
Located on Garden City Highway, Midland, TX

EOE M/F

SEISMIC PERSONNEL
Party Managers
Land Geophysical Observers

*TOP PAY AND BENEFITS
*EXCELLENT BONUS
*MINIMUM 2 YEARS EXPERIENCE
*MUST BE WILLING TO RELOCATE

Contact Larry F. Oakes, (713) 781-4000

GRANT
GEOPHYSICAL CORPORATION
P. O. Box 42801
Houston, Texas 77042
EOE, M/F

NURSES AIDES
3 to 11- 11 to 7 SHIFTS
Training Available
* Paid Holidays
* Paid Vacations
* Health Insurance Available
CONTACT DIRECTOR OF NURSES
Terrace West Nursing Center
2800 Midland Drive 697-3108

FILE CLERK
Accounting department needs file clerk with bookkeeping background. Excellent benefits and career opportunity. To $720/Mo. Fee paid. Contact Angelia Thomason, The Desk Top Placement Service, 203 Building of the Southwest, 683-4643.

INVOICE CLERK
Independent oil and gas firm has opening for individual with prior bookkeeping experience for invoice clerk position. Invoice coding and processing duties. Benefits include parking. To $900/Mo. DOE. Fee paid. Contact Angelia Thomason, The Desk Top Placement Service, 203 Building of the Southwest, 683-4643.

FULL-TIME PAY PART-TIME WORK
$250 per week, 6 to 10 pm, Monday thru Friday. Local appliance business of display, sales and service. Some management positions also available. We offer permanent employment. Top starting pay, rapid advancement, company benefits and profit sharing.
CALL 685-3555

ACCOUNTING CLERK
Independent oil and gas firm seeks individual with oil and gas experience or full general bookkeeping background. Typing 50 wpm and excellent 10-key. $900/Mo. Fee paid. Contact Angelia Thomason, The Desk Top Placement Service, 203 Building of the Southwest, 683-4643.

PRODUCTION SECRETARY
Oil and gas company seeks individual with 3+ years production experience. Typing 50+ wpm. Excellent benefit package. $1000/Mo. DOE. Fee paid. Contact Angelia Thomason, The Desk Top Placement Service, 203 Building of the Southwest, 683-4643.

ADMINISTRATIVE ASSISTANT
Oil and gas company seeks individual with 3+ years production experience. Typint 50+ wpm. Excellent benfit package. $1000+/Mo. DOE. Fee paid. Contact Jay Jaye Roberts, The Desk Top Placement Service, 203 Building of the Southwest, 683-4643.

PAYROLL CLERK
Personnel experience helpful with knowledge of benefits, OSHA, EEO and insurance. Heavy payroll background required. Must be people oriented. To $1100 DOE. Fee paid. Contact Angelia Thomason, The Desk Top Placement Service, 203 Building of the Southwest, 683-4643.

LIBRARIAN
Independent company needs librarian to do filing, cataloging and overflow typing. Accurate typing of 50+ wpm. Must like responsibility and work well without supervision. Contact Angelia Thomason, The Desk Top Placement Service, 203 Building of the Southwest, 683-4643.

CE LUMMUS
IN DYNAMIC HOUSTON, TEXAS

Now is the time for you to consider taking a giant step forward to the Texas Gulf Coast — Petro-Chemical capitol of the world — and to CE Lummus — an industry leader. As a permanent employee you receive an excellent starting salary and a solid benefits package. Let's talk about it!

INVITES YOU TO . . .

JOIN US!

Your Experience and Talents Are Needed In These Positions . . .

•PIPING •ELECTRICAL •INSTRUMENTS

✓DRAFTERS
Two years minimum experience in related field. Petro-chemical and chemical experience preferred. Various other experience considered. Must have good technical skills; drafting, lettering, etc. Lummus provides many classification advancement training programs.

✓DESIGNERS
Five years minimum experience in related field. Must be capable of handling design of complex petro-chemical and chemical plant projects. Sound knowledge of planning and layout necessary. Experience with both orthographic drawings and design models.

✓CHECKERS
Eight years minimum experience of design and checking of petro-chemical and chemical plant projects. Thorough knowledge of related field including applicable codes and standards. Must be able to direct designers in development of projects.

PIPING MODEL BUILDERS
Five years experience of model building for petro-chemical and chemical plant projects. Direct design on design models required. Thorough knowledge of piping.

ARE YOU INTERESTED?
PHONE COLLECT TODAY!

•SUNDAY (TODAY) 1:00–5:00 PM
•MON.–TUES.–WED. (FEB. 11, 12, & 13) 8:00 AM–5:00 PM

AREA CODE 713
871-3269 BOB McKINNEY
871-3219 BOB WILSON
Call today to arrange a possible interview in your area.

ADDRESS
CE LUMMUS
P.O. BOX 22105
HOUSTON, TX 77027

PRINTING
Opening in Company Print Shop for experienced individual in COMPOSITION, LAYOUT and DESIGN of forms.

Must have basic knowledge in the set up and operation of small printing press.

Hours are 8 a.m. to 5 p.m., Monday through Friday. Company offers fully paid fringe benefit program and competitive pay. If you are interested and qualified, please call 333-7266 or apply:

EL PASO PRODUCTS COMPANY
2nd Floor American Bank Building
Odessa, Texas
An equal opportunity employer

CLERK
Answer phone, help customers. Take messages. Type for promotions. $647. Susan, 683-6311, Snelling and Snelling Personnel Service.

ACCOUNTING CLERK
Large independent oil company. Like math. Fee paid. $800. Susan, 683-6311, Snelling and Snelling Personnel Service.

GENERAL OFFICE
Legible handwriting? Ten key, typing skills? Park free. $650. Susan, 683-6311, Snelling and Snelling Personnel Service.

LEGAL SECRETARY
Legal office needs oil & gas experienced secretary for dictaphone & 60+ wpm typing necessary. $950+, fee paid. Hurry! Call Sandy, 683-4221, Southwest Personnel, 407 Kent Street.

PRODUCTION SECRETARY
Nice size independent Oil Company needs drilling report experience. The ability to type 50+ and be dependable, will start around $1,000 + range. Hurry, need to be filled by 2-15-80. Call Sandy, 683-4221, Southwest Personnel, 407 Kent Street.

KEYPUNCH
Need to have accurate typing & dictaphone experience to accompany keypunch knowledge. Good spelling. Salary $750 range, DOE. Call Valerie, 683-4221, Southwest Personnel, 407 Kent Street.

RECEPTIONIST
Plush office nneds a front desk person who can type and handle the phone. Excellent benefits. $850+, fee neg. Call Peggie, 683-4221, Southwest Personnel, 407 Kent Street.

KEYPUNCH
Fee paid positions for experience keypunch people. Good benefits. Call Peggie, 683-4221, Southwest Personnel, 407 Kent Street.

CLERK
No experience necessary for this position. Learn to work with computers. $650, fee paid. Call Peggie, 683-4221, Southwest Personnel, 407 Kent Street.

DRILLING & PRODUCTION
Manager needed for Midland office. Experience in W. Texas, New Mexico & Rocky Mountain region. Degree helpful. Fee paid. Good benefits. Call Peggie, 683-4221, Southwest Personnel, 407 Kent Street.

SALES
This position has management potential for the right person. Major company is wanting to hire locally immediately. Extensive training at the company's expense. No traveling. Super working conditions and advancement opportunities. Excellent benefits. Salary 22K. Call Valerie, 683-4221, Southwest Personnel, 407 Kent Street.

GENERAL OFFICE
Reliable person who enjoys working with all types of people is needed to fill this position. Accurate typing of 50+ wpm, billings, invoices and phone. Casual pleasant atmosphere. Salary $600 DOE, paid every Monday. Call Valerie, 683-4221, Southwest Personnel, 407 Kent Street.

MIDLAND REPORTER TELEGRAM
HAS OPENING FOR AN
EXPRIENCED PRESSMAN AND PLATEMAKER OR A TRAINEE FOR THAT POSITION.

GOOD PAY AND FULL PACKAGE OF COMPANY BENEFITS.

APPLY IN PERSON TO BILLIE SLEMMONS
201 EAST ILLINOIS

BANK AUDITOR
We are seeking a degreed Accounting Generalist interested in a Banking carreer to work as an Assistant Bank Auditor.

This position offers excellent opportunity for growth within a billion dollar banking organization. Excellent benefit package. Salary commensurate with experience.

EMPLOYMENT APPLICATIONS AVAILABLE
8:00 - 5:00 Monday thru Friday
500 W. Texas. Room 265.
Equal Opportunity Employer

NEEDED IMMEDIATELY

DISTRIBUTOR

In Midland For
Lubbock Avalanche Journal
Early morning hours
Excellent part time earnings
Must have dependable transportation
Must live in Midland

CALL COLLECT
(806) 762-8844
Ext. 153 or 162

ONE opening for the technical operations group, for a mud logging operation. Mechanical, electrical and trailer house pulling experience helpful. On the job training provided. Hourly pay according to your willingness and background of your experience. Call Royce Howard, 684-6386 days; or 682-6209 evenings.

PENNZOIL COMPANY
WESTERN DIVISION
MIDLAND DISTRICT
Has A Position Open For A
LAND LEASE CLERK
This job will require local residency or daily travel to and from the office in Midland. The job would require an excellent typist with shorthand helpful but not required. Some experience and land secretarial work would be beneficial, but also not required. Job duties include setting up lease files, various records and reports and general office work. The rate of pay will be competetive with other companies in the area. An includes generous benefit package. Contact:

M. L. McCullough or
R. A. Butterworth
PENNZOIL COMPANY
MIDLAND DISTRICT
OFFICE
200 N. LORAINE
MIDLAND, TEXAS
(915) 682-7316

Equal Opportunity Employer, M/F

OPERATIONS
Entry level. Complete training. Move up fast. $800. Karen, 683-6311, Snelling and Snelling Personnel Service.

TRUCK DRIVERS
OWNERS OPERATOR OPPORTUNITIES
If you are at least 21 years old, can qualify, and have or are ready to obtain your own tractor, then call us about a contract in the rapidly expanding household goods moving industry.
We offer a lease or purchase plan subject to equipment availability and all our owner operators receive maximum fuel surcharge allowance. Call our representative toll free at:
1-800-428-1234
AERO MAYFLOWER TRANSIT COMPANY
P.O. BOX 107-B
INDIANAPOLIS, INDIANA 46206
Equal Opportunity Co.

SKILLED BRICKLAYERS NEEDED
Midland Park Mall
Kelley-Nelson Construction Co.
Pays $11.30 per hour. Work as many hours as possible.
North Midkiff, FM 868
Midland, Texas

15 Help Wanted | 15 Help Wanted | 15 Help Wanted | 15 Help Wanted | 15 Help Wanted | 16 Sales-Agents | 30 Automobiles | 30 Automobiles | 30 Automobiles

ENGINEERING

LOCAL INTERVIEWS... FEB. 10 & 11

For immediate consideration and to arrange an interview, please contact:

Fran Gibson
(915) 694-7774
Sunday, Feb. 10, 9am-6pm
Monday, Feb. 11, 8am-11am

THE PRITCHARD CORPORATION seeks idea-oriented, problem-solving engineers. These are jobs for the pros still on the move upward.

IF YOU HAVE:

An appropriate engineering degree and 3 or more years experience in refinery/petrochemical process plant engineering and design.

IF YOU WANT:

- Steady Growth
- Diversified Career Paths
- Professional Working Atmosphere
- Highly Competitive Salary and Benefit Package
- 4½ Day Work Week

We have the following positions available.

- **PROCESS DESIGN ENGINEERS-(GAS TREATING, SULFUR & L.P.G. RECOVERY TECHNOLOGY REQUIRED)**
- **CIVIL DESIGN ENGINEERS**
- **PROJECT DESIGN ENGINEERS**

If an interview is inconvenient, please forward your resume including salary history, in confidence, to Fran Gibson.

The Pritchard Corporation
4625 Roanoke Parkway
Kansas City, Missouri 64112

An Equal Opportunity Employer M/F

EXXON COMPANY, USA

is seeking qualified candidates in the following occupations for its Midland offices:

DRAFTER
SECRETARIES

If you are currently working in these occupations and wish to be considered for employment call: 683-0437 or 683-0438 for information and minimum qualifications.

Excellent salaries and career opportunities based on education, experience and qualifications.

Outstanding benefit plan. Parking provided.

EXXON

An Equal Opportunity Employer M/F

A
CAREER IN CRIME

Crime pays good but crime prevention pays better. Our trained agents average.

$500-$1000
Per Week

We are one of the highest paid and largest marketing organizations of our type in the nation. We have grown at an enormous rate because of an unbelievable electronic invention.

Our products will deter:
Armed robberies
Employee theft
Shop lifting
Burglaries

Think of it, a proven way to deter crimes that cost the independent business man $23.6 billion last year.

We offer:
GUARANTEED INCOME
draw alone is
$1600
per month
Hospitalization, dental and life insurance
Local territory
JACK MASON
9AM-5PM
Mon & Tues only
1-800-492-9330
You must be available for immediate employment

SAVE $23.65
--WITH COUPON--
on this
FRANK SEE CHEVROLET

Automatic Transmission
SERVICE SPECIAL

COUPON

WE DRAIN AND REPLACE TRANSMISSION FLUID, REPLACE TRANSMISSION FILTER. OFFER GOOD FOR MOST CHEVROLET CARS AND LIGHT TRUCKS.
REG. $49.95 VALUE
with Coupon only---

REG. $49.94 VALUE
$26.30

SPECIAL OFFER EXPIRES MARCH 5, 1980

COUPON

IN AT 8--OUT AT 5

GM QUALITY SERVICE/PARTS GM

KEEP THAT GREAT GM FEELING WITH GENUINE GM PARTS.

FRANK SEE Chevrolet
4100 West Wall Street
Midland
Phone 694-9601

WANT ADS
Dial 682-6222

I'm my own boss.

I work for Schlumberger.

There's nothing routine about a career with Schlumberger. Just ask Larry Gutman who joined us a year ago.

"Working as a field engineer for Schlumberger is *everything* I thought it would be," says Larry. "I like to be outdoors. Work with my hands. And keep my own hours.

"I'm responsible for myself, my crew—and everything that happens on the job. It's really exciting to make things work out right.

"Some people aren't cut out for this. It takes a *special* person. I work long, hard hours—and sometimes it's tough to stay awake.

"But it's worth it. Because I'm satisfied with myself and my work...and you can't beat the money."

Ready for a challenge? Maybe this is for you. If you're fresh out of school with a degree in EE, ME, PE, Physics or Geophysics, —with no more than three years' work experience, let's talk.

CALL COLLECT
(303) 534-7500

IMMEDIATE OPENINGS THROUGHOUT THE WESTERN UNITED STATES.

Schlumberger Well Services
Attn: Personnel Recruiting
Suite 1700, 410 17th Street
Denver, Colorado 80202

Schlumberger
ENGINEERS

An Equal Opportunity Employer M/F

District Sales Representative
Odessa Area

Geosource, Wheatly, Inc., a major manufacturer of plunger and piston pumps, check valves, plug valves and related petroleum production equipment is seeking a Sales Representative to work in Odessa to service major accounts in west Texas.

The successful candidate will be a self starter, possessing top flight experience and credentials in the petroleum, petrochemical or petroleum pipeline industries. Actual substantive experience with major accounts, pipeline check valves, control stations and pumping station equipment would be helpful but not mandatory if substituted by other closely related industrial sales experience.

We offer excellent growth potential, a comprehensive benefit package, and an attractive salary commensurate with experience and skills.

If you are interested in this opportunity, send a resume to R. Nunneley, P.O. Box 1151 Odessa, Tx. 79761, (915) 337-5247.

an equal opportunity employer m/f

WHEATLEY
Geosource Inc.
P.O. Box 3249
Tulsa, Oklahoma 74101
(918) 587-6731

GEOSOURCE®

16 Sales-Agents

SALES

GAS SALES REPRESENTATIVE

Major natural resources company has opening in Houston, Texas for Gas Sales Representative for negotiating natural gas sales contracts and related work. Degree required, preferably in engineering or petroleum land management with at least 2 years work experience. Oil and gas or natural gas contract experience helpful. Replies held in confidence. Excellent salary and benefits. Please send resume with recent salary history to:

Mr. B. B. McNatt
P.O. Box 1404
Houston, Texas 77001

Equal Opportunity Employer M/F/H

Berg Motor Co.

3205 W. Wall — 'The Going Concern' — 694-7741 or 563-1479

79 Pontiac Catalina, Super clean, 9,000 miles	$5650	79 Dodge Omni, 024, low mileage	$5955
76 Chevy Caprice, Clean, all the power extras	$3350	75 Cutlass Supreme, Coupe, bronze w/white top	$2995
76 Ford LTD, 4-Door, super clean	$2800	74 Buick Electra, Sedan, super clean, and loaded	$2250
77 Ford Granada, Super clean, and ready	$3850	79 Olds 88 Sedans, Tilt, cruise, choose from 2	$6335
79 Datsun B-210, Hatchback, super clean	$5700	79 Pontiac Firebird, Low mileage ready to go	$5850
78 Cougar XR-7, Local, loaded, 8,000 miles	$5650	79 Toyota Celica, Local, low miles	$6850

WILLIAM SEALES
Residence 683-5042

Mr. 12/12

O'NEIL JAMES
Residence 694-6025

AVAILABLE ON CERTAIN MODELS
From Motors Ins. Corp. NY, NY

R.N. • L.V.N. • N.A.

R.N. $7.00 Diff. $7.80
L.V.N. $5.40 Diff. $6.20
N.A. $3.45 Diff. $3.95

Positions on all shifts
Part or full time
No fee
Bonded-insured for malpractice
We watch your S/S & do all the paper work
Paid every Friday

QUALITY CARE
2101 West Wall, Midland
684-6681 563-1142
Monday-Friday 9:00 AM to 5:00 PM
E.O.E.

ATTENTION SALESPEOPLE AND PEOPLE WANTING TO LEARN A NEW AND EXCITING CAREER

Do you want an opportunity to make a lot of extra money while only working 6 hours per day. We are looking for people to work from 4 pm to 10 pm, Monday thru Friday and from 10 am to 3 pm, Saturdays. We offer $1600 per month, car allowance, clothing allowance and paid vacation to the men and women who are willing to give themselves a chance and qualify...don't disqualify yourself! No experience or investment necessary. All you need is the right attitude.

We are one of the fastest growing companies in Texas and many new management positions will be open by this summer.

Apply in person Tuesday, Feb. 12 at

717 N. MUSKINGUM, ODESSA

Personal Interviews at 2 PM Only

No Phone Calls

19 Business Opportunities | 19 Business Opportunities

Kwik-Kopy PRINTING

A Business Opportunity
that invites your investigation

Possibly you have read about Kwik-Kopy Printing in various national business magazines. About how the value of a Kwik-Kopy Printing franchise has almost doubled in the last five years. How the number of operating centers nearly quadrupled in the same period of time. How, with a Kwik-Kopy Printing center, you run a business, not a printing press. And why the Kwik-Kopy name has attracted buyers from all over the United States, Canada, and Great Britain.

If you have the desire to own your own business, the ability to direct the efforts of others, and the financial capability to invest $19,500 (includes working capital), you are invited to write or call toll free for information about ownership opportunities that are still available. (Total investment is approximately $55,000. Several financing plans are available to qualified applicants.)

Tom Malone, National Marketing Director

KWIK-KOPY CORPORATION
5225 Hollister • Houston, Texas 77040
US: 1-800-231-4542 Except Alaska and Hawaii — TEX: 1-800-392-6488
Please Direct Canadian Inquiries to:
Kent Harding, 109 Telson Rd., Markham Ontario L3R1E4

DO YOU HAVE AN INSURANCE BACKGROUND?

Fastest growing insurance firm in West Texas, San Janinto, Inc. is looking for a qualified brokerage assistant and secretary. If you have insurance experience and above average secretarial skills and would like a challenge, we may have the job you're looking for. Pleasant surroundings and excellent benefits with all premiums paid by employer. Salary commensurate with ability.

If interested contact SANDRA ELLIOT at the

SAN JACINTO AGENCY, 337-5358
IN ODESSA

DISPATCHER, good communications skills, lite typing, $11,000, Margie, 683-6311, Snelling and Snelling Personnel Service.

GOOD company needs furniture delivery person. Benefits, good working conditions, 40 hours with some overtime. Involves some heavy lifting. Must be dependable, with good driving record. Apply Monday through Friday at 410 S. Pecos.

SECRETARY 2 for Texas Rehabilitation Commission in Midland. Requires 55 net words per minute typing, dictaphone and no experience. 8 to 5, five days per week. Good fringe benefits. Call 684-5791; if no answer call (915) 333-3201 for Libby Hughes. EOE.

IMMEDIATE opening for radiology technologist (ARRT or eligible) at 180 bed hospital in Southeastern New Mexico, salary commensurate with education and experience. Excellent benefits. Send resume to Personnel Department, Lea Regional Hospital, P. O. Box 3000, Hobbs New Mexico, 88240. Call 505-392-6581. E.O.E

OPERATOR

Train in rapidly growing field, computers. $615. Karen, 683-6311, Snelling and Snelling Personnel Service.

SECRETARY

International firm, Key position. Advance with company growth. $900. Karen, 683-6311, Snelling and Snelling Personnel Service.

16 Sales-Agents

BE your own boss. Sell for Mutual of Omaha. Call Mr. Stevens, 684-4571. Equal opportunity company, m/f.

WANTED: Machine tool representatives for new and used machine tools. Contact Dan Rightsell at San Antonio Machines, 512/651-6770.

Murphy & Rochester Inc.
Needs good Real Estate salespeople. Experience helps but will train.
Call Jean
697-3251

TRAIN FOR A CAREER IN SALES

Grow With Big Number One the World's largest and fastest growing exterminating company. ORKIN PEST CONTROL offers a Unique Opportunity for beginning salespeople to grow with our company into highly paid career positions.
* Earnings range to $15,000 first year
* Car allowance
* No experience necessary-if you have a strong sales personality-we will train you
* No overnight travel
* Protected territory
* Excellent benefits and retirement
* Opportunity to join our Management Development Program & profit from our promotion from within policy.

If you have confidence in yourself and sales ability
Call Dale Redding
8-9 am 5-6 pm
563-4041

NATCO CHEMICALS
a subsidiary of Combustion Engineering Inc.

C-E NATCO CHEMICALS INC.-accepting resumes regarding openings for experienced chemical sales personnel in the California and Rocky Mountain areas.

REQUIREMENTS FOR CALIFORNIA-POSTION: 3-5 years oil field chemical sales experience. Must be able to handle service personnel, treating truck operations, inventory control, etc. Excellent opportunity to advance to management level in a short time.

REQUIREMENTS FOR ROCKY MOUNTAIN AREAS-3 years oil field sales experience or related oil field selling background. Excellent opportunity for growth within the company.

Send resume to: Joe McGee, Director of Sales
P.O. Box 1710, Tulsa, OK 74101

an equal opportunity employer M/F

16 Sales-Agents

ROUTE SALESMAN

The pet industry is growing and you can become part of this. We are seeking success-motivated individuals to merchandise and sell our quality products on established routes.

Salary plus commission, liberal company paid benefits, opportunity for growth into management. Please send resume to:

HARTZ MOUNTAIN CORP.
719 109th Street
Arlington, TX 76011

HARTZ
"THE PET PEOPLE"

An Equal Opportunity Employer M/F

TEN YEARS

Every decade has at least one outstanding opportunity offered to a select few. This may be yours! Dynamic growth industry, minimum labor. Minimum investment of $5390 on established accounts. Only those people who are truly serious about earning well above average incomes need apply. For more information and possible interview call Mr. Flood collect at (713) 478-7143 or write:

Positive Marketing, Inc.
P.O. Box 325
Orchard, Tx. 77464

SALESMAN WANTED

WE ARE RECRUITING FOR A GROWING ORGANIZATION. WE OFFER GOOD SALARY † COMMISSION, PAID VACATION, EXCELLENT BENEFITS, FACTORY INCENTIVES AND AN OPPORTUNITY TO MOVE INTO MANAGEMENT

Folgen's
MAGNAVOX and THE SOUND GALLERY
421 ANDREWS HWY. 682 5681

TO PUT THE
WANT ADS TO WORK
Dial 682-6222

SALES representative wanted for Midland-Odessa area. High commission. Wood toys, desk sets, etc. Quality craftsmanship. Must have following. P.O. Box 653, Deerfield Beach, Florida 33441.

CLERK

Do you enjoy working with people? Perhaps this is your cup of tea! Need person with mathematical ability, typing 30-40 wpm and 10-key by sight. Some computer work also. Hospitalization and dental benefits. Salary $550 DOE. Call Valerie, 683-4221, Southwest Personnel, 407 Kent Street.

CLERK

If you are a hard worker with accurate typing of 35-40 wpm, then you are the person I need. Super company benefits for this entry level position. Salary $575 DOE. Call Valerie today! 683-4221, Southwest Personnel, 407 Kent Street.

HOUSTON Oil and Minerals Corporation has an immediatee opening for part time help with Geological Filing. 4hrs per day Monday through Friday for approximately two months. Apply in person fourteenth floor Gibralter building 200 N Lorraine.

SALES

Need an appearance conscious, dependable person who knows their priorities to fill this position. Dealing with high class accounts in a rapidly growing company. Relocation possible in a number of states. Good benefits and salary. Call Valerie, 683-4221, Southwest Personnel, 407 Kent Street.

SECRETARY

Adaptable, learn quickly? Like detail? International operations. $900. Susan, 683-6311, Snelling and Snelling Personnel Service.

Cola Petroleum-Inc. has positions available in the accounting department for accountants with oil and gas experience. For further information, call Cola Petroleum Inc., 683-3221, or mail resume to 619 W. Texas, Suite 200, Midland, TX 79701

RECEPTIONIST

Prior office experience preferred. Company will train. Typing 45+. Pleasant appearance and personality. To $700/Mo. Fee paid. Contact Jay Jaye Roberts, The Desk Top Placement Service, 203 Building of the Southwest, 683-4643.

RECEPTIONIST

Company seeks mature and responsible individual with fron desk personality. Bookkeeping background preferred. Typing 50+. May require some overtime. $700/Mo. Fee paid. Contact Jay Jaye Roberts, The Desk Top Placement Service, 203 Building of the Southwest, 683-4643.

30 Automobiles | 30 Automobiles | 30 Automobiles | 30 Automobiles | 30 Automobiles | 30 Automobiles | 30 Automobiles | 30 Automobiles | 30 Automobiles

THE FAST ONES

1979 BONNEVILLE BROUGHAM COUPE

DEMONSTRATOR
Loaded with all the extras. Blue with white Landau top. 301 V8 engine.

List for
$9783.15

$7694

Stock No. 9213

TRADE INS WELCOME

GAS SAVER

1980 PONTIAC LeMANS COUPE

Plenty of Room
Beautiful brown with Landau top, cruise control, AM-FM and plenty more.

List for
$8049.57

$6954

Stock No. 515363

PERMIAN PONTIAC, INC.
563-1543 701 West Texas 684-7101

GM

$2800 DISCOUNT

Any Lincoln Automobile In Stock
thru
Feb. 16, 1980

VILLAGE LINCOLN MERCURY

More room, better gas mileage ratings than Cadillac.†

Continental's fuel efficiency ratings are up 41% over last year.**

This remarkable improvement is the result of extensive research and development that has dramatically reduced size and weight with no sacrifice in interior space and comfort.

17 †† EPA EST MPG 24 EST HWY MPG

That's better EPA Est. MPG than Eldorado and Seville.

In fact, *no* large eight-cylinder car beats Lincoln's EPA Estimated MPG. And Continental sedan offers more luggage space and more front and rear passenger room than Cadillac sedan.* It's miles ahead.

*Based on EPA Interior Volume Index, excluding Fleetwood Limousine.
†Excluding diesel engines.
**Based on a comparison of standard engines.
††Compare this estimate to the estimated MPG of other cars. You may get different mileage depending on how fast you drive, weather conditions and trip length.

LINCOLN CONTINENTAL 4-DOOR

CONTINENTAL MARK VI 2-DOOR

TEST DRIVE ONE TODAY

3915 WEST WALL VILLAGE Lincoln Mercury 697-3115 or 563-1348 "You'll like the way we trade."

3-YEAR EXTENTED SERVICE AVAILABLE

SERVICE AFTER PURCHASE

Hours 8:30 to 6:30

1978 Trans Am
Modified for Street or Off Street Use

Featuring Edlebrook manifold, Hi-Lift shaft, special headers, Holly 4 barrell carburetor, special shocks, special tires.

$4495
PERMIAN PONTIAC-TOYOTA
701 W. Texas 684-7101

'80 Mazda GLC Wagon
Fold-down rear seats, 29 MPG, 4-speed, air conditioning, am-fm stereo, stripes and more! $5825
MID-WAY MOTORS
2601 W. Wall
683-4919 or 563-2698

COMPARE OLDS MILEAGE!

BERG MOTOR COMPANY

HAS NUMBERS YOU'LL LIKE

similar To Illustration

$7242 Plus sales tax and license

1980 CUTLASS BROUGHAM SEDAN

19 EPA ESTIMATED MPG — **25** ESTIMATED HIGHWAY MPG

REMEMBER: The above E.P.A. estimates are for comparison to other cars. Your mileage will vary depending on speeds, trip lengths and weather. Your actual highway mileage will probably be less than the highway estimate. Oldsmobiles are equipped with GM built engines produced by various divisions. Come in today and let us show you the details.

EQUIPMENT INCLUDES

- 260 V8 2BBL
- Cruise Control
- Tinted Glass
- Whitewall Steel Radials
- Air Conditioning
- Power Steering & Brakes
- And Much More

GM QUALITY SERVICE PARTS GM
GENERAL MOTORS PARTS DIVISION

KEEP THAT GREAT GM FEELING WITH GENUINE GM PARTS®

THE GOING CONCERN
You always come out ahead

GENERAL MOTORS CONTINUOUS PROTECTION PLAN

Berg Motor Co.

GMAC AND BANK RATE FINANCING

3205 W. Wall 694-7741 or 563-1479

WHEN NUMBERS COUNT, COUNT ON US!

COMPARE OLDS VALUE!

1980 BUICK INFLATION FIGHTER SPECIALS!

1980 BUICK **LeSABRE** 4-Door

List Price $8777.84

$7795

Stock No. 244. Equipped with tinted glass, door edge guards, factory air, cruise control, 252 V6 engine, tilt wheel am-fm radio, accessory group, whitewall tires, body side molding, and much more.

1980 BUICK **REGAL** 2-Door

List Price $7812.57

$7295

Stock No. 273. Equipped with tinted glass, factory air conditioning, sport mirrors, tilt, am radio, WSW steel radial tires, automatic, power steering and power disc brakes, V6 economy & much more.

KEEP THAT GREAT GM FEELING WITH GENUINE GM PARTS.

GM QUALITY SERVICE PARTS GM
GENERAL MOTORS PARTS DIVISION

SLOAN-BROTHERS BUICK INC.
2625 W. Wall
683-2761 or 563-0573

AMERICAN INTERNATIONAL RENT-A-CAR CORPORATION

American International Rent-A-Car, operating as Cherokee Rent-A-Car is now serving Midland/Odessa from this address. See us for your auto rental needs.

SUBARU

ORDER YOUR '80 NOW
The 1980 Subarus are so exciting they don't last long in the showroom. Come by and order yours today!

STOVALLS IMPORTS
1415 W. WALL · MIDLAND · 694-7711

19 Business Opportunities

$300-$700 PER WEEK POTENTIAL
SNICKERS * M&MS * THREE MUSKETEERS
BUBBLE YUM * MILKY WAY
Company secured accounts-No selling
Minimum Investment-$2,995.00
Call Toll-Free 1-800-323-6556 ext. R-120
AMERICAN ENTERPRISES, INC.
8100 S. Kirkwood, Suite 200 Houston, TX 77072

19 Business Opportunities

BEST industrial sales job in West Texas. Staight commission with many established accounts. Call 683-5181.

50 year old company has excellent opening for salesperson. Apply 500 S. Baird.

17 Situations Wanted

HOUSECLEANING done. 697-6732.

CONSULTANT oilwells drilling. Will work wells in Hobbs area. 25 years experience. Sober, reliable. Call 505-393-6830. Ask for L.B.

16 Sales-Agents

18 Child Care Service

LICENSED childcare behind Burnett School. 1104 Spraberry, 697-6955.

WILL babysit children in my home. All ages. 682-2676.

NORTHSIDE area, child care in my home, nights. Drop-ins welcome. Call 697-1009.

HAVE room for small children, days. Drop-ins welcome. Also Friday and Saturday nights. 684-6067.

FOR AN AD-VISOR
Dial 682-6222

18 Child Care Service

LICENSED child care, hot lunch and snack provided. 7:30 to 5:30 weekdays. 697-4939.

REGISTERED babysitting starting February 11th. Drop-ins welcome. Call 697-2782 or 697-1038.

TINY Tot Child Care Center, Dellwood area. 18 months to 5. 7:30 to 5:30. 694-2114 or 694-1400.

GINGHAM Day Care. 2111 W. Michigan. 6:45 to 5:30. Call 682-9376 or 682-3699.

HAVE opening for three full time and three after school. 3-year-olds and up. Transportation provided for Trinity and Hillander afternoon kindergarten. Registered home near Hillander. 684-0898.

19 Business Opportunities

RAY-O-VAC Battery Distributorship
Household Uses Of Batteries Increased By $100 Million Last Year
Rare Opportunity For A Responsible Person To Earn Above Average Part-Time Or Full-Time Income
Supplying Established Dealers With The Complete Line Of Ray-O-Vac Batteries, Flashlights And Lanterns
$8,995.00 Minimum Investment
Call Miss Bell Collect
412-741-2921
C & L Northeast Corp. Sewickley, PA 15143
We Are A Factory Authorized Distributor

GET into the fast growing field of synthetic lubricants. Part-time or full time. 683-8468.

FRANCHISE in Snyder Texas. Established 2½ years. $8500 and assume loan. For more information write, E.S.C., Star Rt. Box 1, Ovalo, Texas 79541.

FOR sale: Ceramic and gift shop. Call 682-2845 between 10 am and 6 pm, Monday thru Saturday. Or inquire at 2515 W. Ohio, next door to Montgomery Ward.

BEAUTY shop for sale. Stations for 3 hairdressers, equipment and inventory included. Refrigerated air, good location. Call Jeanene Wheeler, Stanton, 756-3408 or Eiland Real Estate, 756-3481.

19 Business Opportunities

Want to learn about fashion, beauty and all model make-up techniques. Christi Harris Cosmetics has come to Midland and we need distributors. Become part of one of the fastest growing cosmetic companies for only $45. You will have an opportunity to be trained by Christi herself in all aspects of beauty. This marvelous cosmetic line, which contains turtle oil, is completely different than any you have ever seen and will allow you to make up to $4000 a month. 694-4429.

RARE OPPORTUNITY
This is a rare opportunity to be your own boss as a franchise dealer for North America's largest freezer food company. The demand for our product is growing rapidly and we are enjoying a booming business in other U.S. and Canadian centers with income to dealers exceeding $100,000 per year. If you are an energetic person with management experience, have $30,000 to invest, you may be selected for the Midland-Big Springs area. For more detailed information call Richard Wilson, Franchise Director at 801-261-2253 or write Westland Food Packers of America, 715 East 3900 S., Suite 207, Salt Lake City, Utah 84107

19 Business Opportunities

SOLAR

Become a Factory Dealer

Multi-Billion Dollar Industry in its infancy

Solar Air Space Heaters designed for all homes (mobile, apartments, old and new).

Solar Heat anyone can afford

Generous Tax Credits to all Solar purchasers

No middlemen between you and the manufacturer

Small investment guaranteed by inventory

Join the Solar Age and Earn Big $$$$$$$$$$$$$

For qualifying interview call

SOLAR AGE MFG.

(505) 296-3256

117 General Stillwell N.E. Albuquerque, N.M. 87123

Serious inquiries only

19 Business Opportunities

WANTED to buy an aggressive crude oil marketing company desires to purchase a small crude oil transportation and marketing company. Submit reply to: Box C-3, c/o Midland Reporter Telegram, P.O. Box 1650, Midland, TX 79702

FRANCHISE OPPORTUNITY
Absentee ownership. Total investmnet, $50,000 to $70,000. Includes construction and equipment. Cash or terms possible.
J. JR'S FAST FOOD, INC.
(512) 724-2940 or 724-5350

30 Automobiles

1975 Impala Chevorlet. Good tires, good condition, power steering, and automatic transmission. $1,100. 694-3528.

1979 1/2 Rolls-Royce. Call 683-2464.

1979 Camaro Z-28. Loaded, t-top. $7000. 697-4761.

1969 Dodge Dart, 2 door. White, good interior and body. Small V-8 automatic. Makes a good second or student car. Call after 4, Friday or all day weekends. 697-6266.

MUST sell, moving overseas. 1979 Monte Carlo. Fully loaded, 9100 miles. Landau top. Best offer. Before 5, 684-6344; after 5, 684-42[illegible]. Ask for Joe.

30 Automobiles | 30 Automobiles | 30 Automobiles | 30 Automobiles | 30 Automobiles | 33 Motorcycles | 33 Motorcycles | 33 Motorcycles | 33 Motorcycles

AT ROGERS FORD SALES YOU GET —

SENSATIONAL BUYS ON **USED CARS**

For Your Protection & Peace of Mind...

Rogers Ford gives you a "NO CHARGE" 12-MONTH or 24,000 MILE SERVICE CONTRACT on most vehicles.

WHY PAY MORE?

IF YOU'RE HUNTING FOR A BETTER USED CAR, WE INVITE YOU TO SHOP HERE AND CHOOSE FROM OUR SPLENDED SELECTION OF A-1 QUALITY VEHICLES

IMMACULATE
1979 FORD LTD 4-DR.
V8, automatic, power steering, power brakes, air conditioner, AM-FM stereo radio, tilt steering wheel, cruise control and more. Low mileage. Only--
$5295

FUEL SAVER
1978 PINTO RUNABOUT
3-door and a beauty. Snappy V6 engine, automatic, power steering, air, radio. Only 24,000 miles. None nicer and only...
$3995

SPORTY
76 DATSUN 280Z
It's a gem and ready for the particular buyer. Automatic, air-conditioner. AM-FM radio and lots more. Priced for quick sale at only....
$6495

13,000 MILES
1977 HONDA CIVIC
3-door. It's as fresh as a new one but far below new car cost. 5-speed transmission for economy and a radio to enjoy while you save gas every mile you go. Sale priced at.....
$3495

1979 TOYOTAS
If you'll looking for more car value for the dollar look to us. These beautiful Toyotas have automatic transmission, air-conditioner and low, low mileage. And best yet, they're bargain priced!

COROLLA DELUXE 4-DOORS, 2-DOOR LIFTBACKS, CELICA ST LIFTBACKS AND CELICA GT LIFTBACKS

YOU'LL SAVE A FIST-FULL OF CASH ON ANY ONE YOU CHOOSE

Your Kind of Ford Dealer

Ask for---
- Ron Bonneau
- David Thomas
- Jim Weeks

ROGERS FORD

4200 W. HWY. 80
694-8801
FROM ODESSA
563-1125

$2199*

Record bike. Record price.

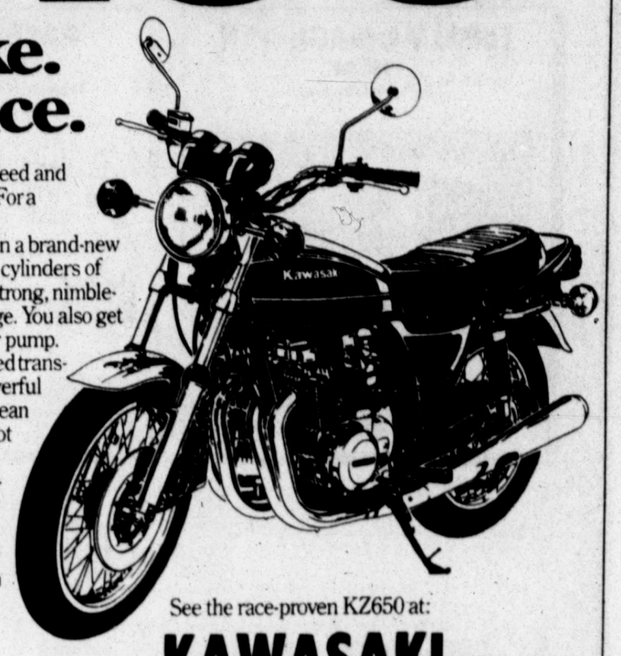

In the FIM World Record book for speed and endurance, the KZ650 comes out on top. For a record good deal, the KZ650 is tops, too.

For only $2199,* you can ride home on a brand-new KZ650. With four double-overhead-cam cylinders of dependable brute power. Wrapped in a strong, nimble-handling chassis and suspension package. You also get features like quad carbs with accelerator pump. Automatic cam chain tensioner. Five-speed transmission with positive neutral finder. Powerful disc brake. And Kawasaki's exclusive Clean Air System that takes the emissions — not the power — out of high performance.

Come on in and see the bike that conquered Daytona and Bonneville. At only $2199, you can't afford to let this record-setting deal pass you by!

*Manufacturer's suggested retail, excludes freight, dealer prep, title and taxes. Offer valid only while supplies last.

Kawasaki
Don't let the good times pass you by.

See the race-proven KZ650 at:

KAWASAKI OF MIDLAND

1900 W. FRONT 685-3069

NOTICE
ALL USED CARS ON SALE!

Example: 4-Door, 6-cylinder, automatic, power steering & brakes, 18,000 miles.
'79 Ford Fairmont Was $4895 **$4395**

Example: Tilt, stereo radio, wire wheels, landau top, power steering & brakes, air, 17,000 miles.
'79 Cougar XR-7 Was $5995 **$5395**

Example: Bucket seats, console, tilt, stereo, power windows, rally wheels, mirrors, power steering & brakes, air, AT, 13,000 mi.
'79 Chev Camaro Was $5995 **$5495**

Example: 27,000 miles, power steering & brakes, power seats & windows, power door locks, tilt, cruise, velour, stereo.
'78 Lincoln Cpe Was $6695 **$6195**

Example: 25,000 miles, tilt, cruise, deluxe wheels, stereo w/tape, split seat, decor pkg. & more.
'77 Thunderbird Was $4295 **$3795**

ALL USED CARS IN STOCK AVAILABLE WITH SIMILAR SAVINGS!!
"Warranty Available On ALL Cars!"
* COME EARLY FOR BEST CHOICE *

BANK RATE FINANCING

Hours 8:30 to 6:30
3915 WEST WALL
VILLAGE Lincoln Mercury
697-3115 or 563-1348
"You'll like the way we trade."
EXTENDED SERVICE AGREEMENT AVAILABLE

TAKE A TEST DRIVE TODAY

NEW 1980 BUICK CENTURY CUSTOM Station Wagon
Stk. No. 005. Tinted glass, remote control elec. tailgate lock, air, cruise, tilt, 301 V8, clock, am-fm, & more.
REDUCED TO $7675
$675 Down
$186.66 per month*
* 48 months 12.68 APR with approved credit. Does not include tax, title, or license. Your present car need not be paid for in order to trade.
SLOAN-BROTHERS BUICK INC.
2625 W. Wall 682-2761 or 563-1573

The Hot Ones

KAWASAKI 340 INVADER
Liquid-cooled engine
Oil injection system
Racing-style, 3 stage exhaust system.
$2749.

KAWASAKI 340 DRIFTER
Fan-cooled engine
Lightweight
Deep snow capability
Self-adjusting chain
Fuel enricher
All new cowl design
$1849.

KAWASAKI 440 INVADER
Liquid-cooled engine
Oil injection system
Set a new world 24 hour endurance record.
$2999.

SEE THE HOT ONES TODAY AT . . .

KAWASAKI of MIDLAND, INC.
1900 WEST FRONT
MIDLAND, TEXAS
685-3069

KAWASAKI

30 Automobiles | 30 Automobiles

22 estimated mpg (city) **32** highway estimate

**When tested with optional (at no extra cost) 4 cylinder engine and standard manual transmission. These figures are for comparison purposes. Your results may vary due to driving speed, weather conditions and trip length. Actual highway mileage may be less.

OUTSTANDING GAS MILEAGE AND LUXURY THAT'S STANDARD!

1980 AMC SPIRIT

1980 AMC CONCORD

Backed by the exclusive AMC Buyer Protection Plan®

AMC

SLOAN-BROTHERS AMC
2600 W. Wall 683-2761 or 563-0573

KNOW WHY VESPA'S MY MOPED?

IT'S CLEAN AND QUIET.

That's because Vespa enclosed the engine and all moving parts. Vespa mopeds have a clean, dry belt between the engine and rear wheel instead of a chain. No clanking or oil spatters on my bobbysox.

I chose Bravo. You might like Grande or Ciao.* All three are peppy little numbers, even though they get up to 160 mpg. Take one for a spin around Pasadena or your home town. You'll see what I mean.

*Say "chow." Italian for "hi."

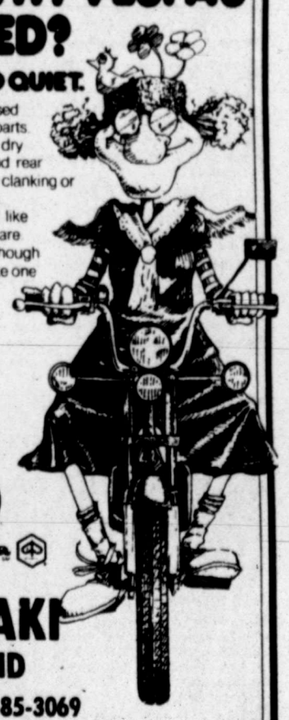

give your life a little vespa.

KAWASAKI OF MIDLAND
1900 W. FRONT 685-3069

Mileage is based on CUNA Standards. Yours may vary. Check local laws for operation and ownership.
©1978 Vespa of America Corporation

The other two-wheel experience.

Vespa is the world's most popular scooter, and no wonder. It's stable, easy-riding and trouble-free. Five models to choose from. Take one for a ride.

Kawasaki OF MIDLAND
1900 West Front 685-3069
give your life a little vespa

Mileage quoted is based on CUNA Standards. Yours may vary.
© 1977 Vespa of America

YOU GOTTA READ THIS

1977 Chevy van, midnight blue, 305 V—8, cruise, tilt, stereo with tape, captians chairs, new tires. Must sale. $3750. 682-1069

1959 Triumph TR-3. Good condition. Call 697-4367.

76 Seville, excellent condition, 31,000 miles. $7350. Call 683-1459.

1979 280ZX/GL. 563-2243 days. 694 8142 nights and weekends.

1978 Chrysler Newport. Cruise, new radial tires, reduced. $4,200. 697-2416.

1973 Pontiac. See at 4808 Illinois. $700. 694-2302.

'71 El Camino in good condition, $700 firm. 682-7037.

1979 Toyota Supra. Fully loaded. Call 683-8407.

BEAUTIFUL '77 Olds Regency, 4 door, every option, 682-5460.

1977 Pontiac 4 door sedan, $1495, $1495. 337-6511 in Odessa.

'78 Chevrolet Silverado, 30,000 miles, loaded. 684-8163

1967 2 door Impala, 327, good second car. 23 mpg. Good tires. Call 682-3647.

1973 Grand Am Pontiac. Good school or second car. Call 694-5145.

1972 Toyota 4 door sedan, $750. See at 3701 Thomason.

1978 Buick Opel Sport coupe, AmFm 8 track. 18,000 miles. $3,500. 694-6970.

1971 Vega station wagon ready for V-8. See at 5101 Thomason or call 694-5788.

1972 Mercury stationwagon. Power steering, air, am/fm, $1195. 685-3657

1972 Opel. Good condition, new interior, etc. 2203 Boyd. 683-1476.

FOR sale: 1976 Oldsmobile Cutlass Salon. Good condition. 697-5360.

1978 Grand Prix, white, 19,000 miles, excellent condition. 682-9675 after 6.

1971 Plymouth Fury. Good running car.$400. 683-6340.

1978 Buick Park Avenue. 4 door, loaded, 14,000 miles. $6995. Call 694-8369. 4510 Brookdale.

1979 Camaro Z28. Loaded with t-top. 697-4761 after 6.

1976 Cadillac Fleetwood Brougham. 694-3416.

FOR Sale; 1979 Corvette, red, loaded, low miles. Call 694-6894.

FOR sale, 1966 Pontiac Catalina. Good condition. Standard. Make offer. Call 697-5040 after 5 pm.

BEAUTIFUL blue Thunderbird, 1977, moon roof, cruise, quad am/fm, 8 track, mag wheels, 694-1433.

FIAT Strada custom 1979, 6,000 miles, 5-speed, air,etc. 35+ mpg. Call 682-4529.

1969 Chevrolet pickup. Truck wheels and tires, camper hull, 1/2 ton. 697-1429.

1959 Cadillac, left side damaged, like new motor. Make offer. 684-8712 after 6, anytime weekends.

1976 Monte Carlo Landeau, fully loaded, showroom condition, one owner, 33,000 miles. $3900. 697-2917.

COACH must sale. 1977 Corvette L82, automatic, cruise control, power steering, brakes, windows, reasonable, 697-4632.

'77 Monte Carlo. P.B., P.S., air, cruise control, vinal top, clean, nice. See at 4614 Mercedes

FOR sale; 1971 Camaro, one owner car, regular gasoline. 694-1317 weekends and after 5 weekdays.

1979 Chevy van. Excellent condition. Interior partially customized. $6900. 697-6109.

TAKE up payments on 1979 Lincoln Continental Mark V. Low mileage. Call 523-3701, Andrews.

1979 Formula 400. T/A 6.6, 4 speed, 4 wheel disc brakes. WS/6 handling package. 694-4572.

1977 Jaguar XJ6L, navy blue, tan interior, 26,000 miles. $11,500 firm. Odessa, 367-8029.

1975 Cadillac Eldorado. Loaded. Good condition. $3400. Call Diana, 682-7323 or 682-4965.

JUNK cars to crush in any condition for scrap metal. Call 694-8339 anytime.

1975 TR7, Imron paint. Runs good. $3450 book. Electrical and mechanical repairs needed. $3,000. 697-1971.

1977 Trans Am. Brown, T.A. 6.6 engine, excellent condition, loaded, will sacrifice. After 5, 697-4835.

1978 Custom Van, Ford Econoline 250. Blue custom exterior and interior. $6500. 683-5816.

1928 Chevrolet four door sedan, excellent condition, $4500. 817-653-2472, Gail Beall Meredith.

1968 Chevrolet Caprice. Good running condition. Make an offer. Call 684-3900 after 5.

DESPARATE! Must sell this 1978 Ford Fiesta. Excellent condition, 30 mpg. $3995. 683-2308. Nights 685-4110.

1979 Camaro Berlinetta. By owner. 13,300 miles, air conditioning and more. 333-9003 or 332-6825.

Rebuilt Chevrolet engine, 396, 4 speed manual transmission. 1966 Chevelle. 1972 Pinto. 682-0758.

1978 Chevrolet Caprice, 34,700 miles, economy fuel, $3850. 1973 Dodge window van, clean, $1950. 694-1222.

SPORTY 1973 Javelin, mechanic's special, runs. good tires, below wholesale. Days, 684-4349; nights, 685-0677.

1973 Buick Regal, excellent school car, brown, good condition, call 682-8267, ask for Mike or 697-3633.

1971 Plymouth Duster, good condition, racing parts. $900. 684-8712 after 6, anytime weekends.

1979 Olds Toronado, 18,000 miles, fully loaded, 21 mpg. $8500. Call 697-7486 after 6.

1969 Buick LeSabre, 4 door, air condition, in good condition, best offer. 694-1879 after 6 pm.

1971 Chevy van 30. Automatic, air, AmFm stereo tape, very good condition. Asking $2250. 682-9837.

1978 Ford Ltd. 23,000 miles. Power, air, automatic, cruise, reclining seats. Priced below wholesale. 694-6461.

1978 Cadillac Eldorado, loaded, low mileage, leather interior, excellent condition. $8,695. 685-3406.

SAFETY in comfort. Nice 1976 Cadillac Fleetwood, priced below book. Call 682-4562. After 6, 683-4759.

LOOK!! A 1979 Oldsmobile Cutlass Supreme. Fully loaded. In perfect condition. Call after 5, 683-4636.

69 Mercury Marquis, good condition, low mileage. 685-1916, 697-1990. 1904 N. Midland Dr. #44.

1973 Thunderbird. New engine. Fully equipped. See at 612 W. Kansas. 683-3442.

1950 model Ford, V8 flathead engine. Very good shape. $2500 firm. Call 684-9964.

FOR sale 1970 Challenger Te 340 Six Pack, four speed. Call 563-3728, after 5.

COACH must sale. 1977 Corvette L82, automatic, cruise control, power steering, breaks, windows, reasonable, 697-4632.

78 Pacer wagon. 1200 miles, excellent mileage. $1000 equity and take up payments. Will consider trade for equity. 1400 Camp. 684-8815.

1978 Pontiac Trans-am. Electric windows, door locks, tilt, cruise, am/fm stereo tape, rally wheels, V-8, automatic, all power and air. 694-0584

1977 Cutlass Salon. Fully loaded, reclining bucket seats, am and fm, c.b., eight track and cassette, new tires. 683-2442.

'77 Seville. Original owner, two-tone gray, loaded, leather upholstry, wire wheels, new tires, 37,000 miles, excellent condition. Call after 5. 683-5496

1977 Ford Ltd II Brougham. 2 door, 1 owner, low mileage, new tires, brakes and shocks. $3995. 683-2751 ext. 463; or after 6 pm, 694-1557.

1977 Cutlass Supreme Brougham. AmFm 8 track, tilt, cruise, low mileage. Good condition. 4514 Pleasant. Call 694-7219 after 6 weekdays, anytime weekends.

1975 Buick LeSabre, last Buick Convertible built, still ready to have fun in, 1 owner car with 108,000 miles for sale. $3000. Call Pierce at 682-5305 or nights at 682-0123.

74 Nova Chevrolet. 8 cylinder, power steering, brakes, low mileage. Go to any used car lot, price used cars and come back and you'll find a better car for less price. $1750. 684-5370.

1974 Datsun 260-Z. 4 speed, air conditioner, AmFm stereo tape cassette, sun roof, mag wheels with new radial tires. Very good condition. Asking $4425. 4511 Dengar. 694-2055.

1978 CHRYSLER NEWPORT
Fully loaded, 400 V-8 engine, 16 mpg., 19,000 miles, 4 dr. hdtp., deluxe interior, AM-FM tape deck. $5,200. Would consider trade for late model 28-30 ft. travel trailer. Midkiff, 535-2306.

100% FINANCING
1979 Olds Cutlass. Small V8, cruise, tilt, power and AM-FM. Call between 8 and 5, 684-6664 or 563-0508. After 5 and weekends, 683-7727.

1976 Monte Carlo. Sunroof, AmFm stereo tape, cruise control. In excellent condition. Call 697-2870 before 5 pm or 697-5664 after 5.

1976 Electra 225 Limited, 2 door hardtop. Loaded. Will sell for less than blue book. Call 694-8764 or see at Space 248, Airline Mobile Home Park.

1978 Grand Prix. Excellent condition. Good gas mileage. $200 plus take up payments. Call after 4, 697-6875 or 682-8064.

1973 Mercedes Benz 450 SEL. Top condition. Fully equipped, leather interior. Only $14,500. Call Jim Patten, 682-6271.

1978 Datsun 280Z. Original owner. 5 speed, loaded. Excellent condition. Monday through Saturday 694-8410 after 6, anytime Sunday.

1979 TRANS AM
Fully Loaded
301 V-8 engine, Marantz Hi-Fi Stereo System
Atlantis Blue/Tan Velour Int.
Call 682-8686, before 6 697-4743, after 6

30 Automobiles

CORVETTE REPAIR
Body & Repair
Show car laquer finish
20 years experience
CORVETTE REPAIR CENTER
684-6484 367-4579

30 Automobiles

1975 VOLVO 244DL
For the discriminating buyer. Local one owner. Economy fuel-injected 6-cylinder engine. Ready for you!
HONDA-JEEP OF MIDLAND
4000 W. Wall 697-3293

36 Recreational Vehicles | 36 Recreational Vehicles | 36 Recreational Vehicles | 36 Recreational Vehicles | 36 Recreational Vehicles | 36 Recreational Vehicles

VACATION SPECTACULAR

TAKE ADVANTAGE OF THESE SUPER SPECIAL DEALS NOW!

MOTORHOMES BY:

LaPALMA MAGNIVAN
1980 24'
Built by Executive

LIST $28,995
SALE $26,888

PACE ARROW
1980 28'
Propane or Gasoline with flip of a switch -

LIST $29,963
SALE $27,688

PACER ARROW
1979 25'

LIST $27,640
SALE $22,888

TIOGA ARROW
1979 22'

LIST $22,432
SALE $18,888

ALSO AN EXCELLENT SELECTION OF PREVIOUSLY OWNED MOTORHOMES

BROUGHAM
1978 20'

REGULAR $11,999
SALE $10,888

TIOGA
1978 20'

REGULAR $19,487
SALE $14,888

WINNEBAGO
1976 23' CHAMPION

REGULAR $14,999
SALE $11,888

LaPALMA
1977 25'

REGULAR $19,995
SALE $18,288

• SERVICE • PARTS & ACCESSORIES • INSURANCE • BANK FINANCING

GOLDEN COACH & MARINE

332-1288 306 East 2nd, Odessa 563-0970

37 Auto Service & Accessories | 37 Auto Service & Accessories | 37 Auto Service & Accessories

FREE!!

SATURDAY FEB. 16th
8:00 A.M. to 12:00 NOON

The trained service advisors & certified technicians of Village Lincoln-Mercury will hold a special Saturday Morning session to meet the car owners of Midland.

They will inspect your car from bumper to bumper mechanically, including scoping the engine to see if there are any potential safety or economical problems.

There will be NO CHARGE for this service, so regardless of make or model (American makes only) come on down to Village Lincoln-Mercury. Meet our people and get your car checked over for your sake!

Jim Rhodes
SERVICE MANAGER

Village Lincoln-Mercury
3915 West Wall
697-3115 or 563-1348

41 Miscellaneous | 41 Miscellaneous | 41 Miscellaneous

Your Complete Home Improvement Center

"THE FAMILY ROOM"
The "Family Room" is the ultimate

Mid-Tex OF MIDLAND

Open Mon.-Fri. 8 a.m. to 6 p.m. Saturday 8 a.m. to 4 p.m.

2400 W. Michigan
684-7831

"Just about covers it for home or office"

30 Automobiles

1977 FORD GRANADA
Automatic trans., power steering and brakes, air, cruise control, AmFm 8-track, leather interior, low miles.
HONDA-JEEP OF MIDLAND
4000 W. Wall 697-3293

1975 PLYMOUTH FURY SPORT CPE.
Automatic transmission, power steering and brakes, air conditioning and more. Only $2,495.
HONDA-JEEP OF MIDLAND
4000 W. Wall 697-3293

1975 DODGE DART COUPE
Power steering and brakes, air automatic transmission, excellent 2nd or school car. Only $2,495.
HONDA-JEEP OF MIDLAND
4000 W. Wall 697-3293

WILL PAY CASH FOR USED CARS & LIGHT TRUCKS
Under $2000
Call 684-7973
ask for Gerald

1979 CORVETTE
White with white interior. L-82 engine. Automatic, air, power windows, power door locks, AmFm stereo, CB radio, rear-window defogger. Tilt telescopic steering, cruise. 22 miles.
Call 806/272-4588.
Ask for Robert.

ACCEPTING LOSS ON DELUXE REPOS
Good, Little, No Credit
AVAILABLE IN 2 & 3 BEDROOMS
Can Finance
Free Delivery & Set-Up
CALL CHARLES
563-0492

WE FINANCE
YOUR CREDIT IS GOOD
RAY'S AUTO
694-7731

1973 Chevy Monte Carlo, bucket seats, chrome wheels.
1973 Mercury Marquis 2 door hardtop. 2 to choose from.
1976 Mercury Grand Marquis 2 door hardtop, beautiful red & white, loaded.
1971 Ford Ranchero with camper top.
1977 Pinto station wagon, V-8, automatic, air, gas saver!

ANNUAL AUCTION
ALBUQUERQUE, NEW MEXICO
FEBRUARY 16, 1980
11:00 A.M.
CIVIC AUDITORIUM
Antique, Classic, Milestone, Hot Rods, Special Interest, and Sport Cars.
Consign Now!
200 CARS EXPECTED
Nationally Advertised-Local Television
HETZEL-KING ASSOCIATES, INC., AUCTIONEERS
P. O. Box 426
Corrales, New Mexico 87048
(505)897-0050 or 897-0051

31 Trucks & Tractors

1977 Chevrolet pickup, good condition, $2695, 337-6511 in Odessa.

31 Trucks & Tractors

$1595. 1974 Chevrolet half ton. Long/wide bed. Small V8. New paint. Good condition. 694-6461.

1976 GMC 4 Wheel Drive 3/4 ton, in good condition, $2395. 337-6511.

1978 Ford pickup, good condition, $2795. 337-6511 in Odessa.

79 Ranchero GT. Loaded. 9000 miles, $6000. After 5 call, 697-6631.

1952 Chevy pick-up, runs well, could look great, $650. 694-4481

CAMPER for long bed pickup. Call 683-9866.

1979 Suburban. Equity and take over payments. Call 684-9721.

1978 Ford 1/2 ton. Fully loaded with magnesium wheels. Take up payments.694-4004.

1978 Ford Ranger 1/2 ton, power, air, automatic, tilt, cruise, 2 tanks, uses regular gas. 694-6461

FOR sale: 1977 Datsun pickup. Radio, air conditioner, 12,000 miles. $4,395. 694-8343 after 8 pm.

1969 Ford short bed with camper shell. V8 with standard transmission. Good work truck. $800 firm. 683-6767.

77 Chevy Suburban Silverado, loaded, 4x4, sell below book. 683-5460; after 5: 697-4913.

'76 Chevy three-quarter ton pickup, 350 long wide bed, $3100. 694-1738 after 5:30 pm.

SCHOOL bus for sale by bid. 1971 Dodge, 60 passenger. Stanton Independent School District, Stanton, Texas.

WHITE 1975 Ford pickup, 4x4, Monster Mudder tires and magnesium mags. Call 685-1409 after 5.

1977 GMC 5/8 ton (regular gas) pickup. Power steering, power brakes, airconditioner. 26,000 miles. Call after 6pm 697-3636.

1979 Ford F-100 pick-up. Standard transmission, 302 V-8, radio, heater, white wall tires, 9000 actual miles. 694-0584

1976 Ford F150 Explorer. All power and air, 24,000 miles with custom camper shell. In excellent condition. Call 697-1676.

1977 Chevy 1/2 ton with camper shell, 24,000 miles, air conditioned, power steering,power brakes, 6 cylinder, standard, regular gas. 694-0394.

1975 Ford 1/2 ton. Long wide bed, automatic transmission, power steering, new tires, low miles. Excellent condition. $3250. Call 694-5131 after 5 pm.

MUCHO Sharp. Chocolate brown 78 Ford Bronco XLT. Loaded. Stereo system. Five 12 inch T/A radials and turban wheels, 22,000 miles. Beautifully maintained. 694-8331; evenings, 682-8886, David.

1977 3/4 TON FORD PICKUP with self-contained Winnebago camper. AmFm radio, 8 track tape, CB.
682-8237
694-7609

32 4-Wheel Drive Vehicles

GMC High Sierra, 1978. All power and air. 350 V8. Call 694-5684 after 6.

1978 Gmc Jimmy. Loaded. Call 682-7311 or 683-8692 after 5.

1973 Land Cruiser, $3500. Excellent off road vehicle. 685-4435 days, 694-3014 nights.

1962 CJ5 Jeep. Completely overhauled engine, new tires, loaded, excellent condition. $3300. 682-7896 after 5:30.

1977 Dodge Power Wagon, 37,000 miles. Power, air and automatic transmission. Excellent condition. See to appreciate. $4,500. 305 Willowood. 694-2263.

1972 Ford Bronco, 302 V-8-std. Air condtioning, new tires, 39,000 miles, extra nice. Will consider trade on late model pickup or Volkswagen Campmobile. 683-6432.

Must sell, YZ-250 F. Call 694-0043 or 694-3167.

1978 Yamaha 1100, fully loaded. Make an offer.Call 682-6509 after 6:00 or 694-5522.

YAMAHA 175, $300. 684-8224 or 694-2012, after 5. Ask for Dale.

MUCHO Sharp. Chocolate brown 78 Ford Bronco XLT. Loaded. Stereo system. Five 12 inch T/A radials and turban wheels, 22,000 miles. Beautifully maintained. 694-8331; evenings, 682-8886, David.

33 Motorcycles

1980 JR-50 Suzuki. Good kids bike. Call 683-8407.

1975 GT 750 Suzuki Water Buffalo. Fully dressed, low mileage. $1,200. 694-2239.

1970 Triumph, tr-6r, 650 cc's, single carburetor, good condition, $650 firm. 697-6774 after 6 pm.

1979 Yamaha SR-500, luggage rack, back lift, 1200 miles, take over payments $72 a month. 682-8658

FOR sale: 1980 Honda 750-F. Only 800 miles. Small equity and take up payments. 694-2442 after 5 weekdays.

1977 Kawasaki KE175, 780 miles, owned by an adult. Excellent condition. $550. Call 683-9300 after 5.

SUZUKI RM400, 1979. Excellent condition, must sell. Will take best offer. Also Fox air shocks, 15½ inches. 2824 Goddard Place. 694-7922.

1978 Goldwing. Electronic ignition, good tires, custom paint and striping, excellent condition. 684-8636 or 682-4466.

77 KZ650 Custom. Fully dressed including Cycle Sound. Adult owned. Will take dirt bike in trade or $1500. 685-3786 after 6 pm.

1978 Honda 750-4K, bought new, used 7 months, 6600 miles, electric starter, helmet with face shield, tools. 683-4278 after 5:30 pm weekdays.

BEAT THE GAS BLUES AND ENJOY IT!
'978 HONDA EXPRESS, 284 miles, approx. 100 mpg.
1978 SUZUKI GS750, windshield, like new.
1977 KAWASAKI KZ-650 custom, windjammer, luggage rack w/adjustable backrest.
1974 HONDA 750, custom seat, new chain. $775.
LAMBRETTA step-thru motor scooter, only has 48 miles, $495.dual lights. $575.
682-8301

34 Airplanes

AIR craft for sale. 1973 Beech Sierra, 1034 TT X SPOH, 1 FR-AIP-DME. 915/336-8284.

PRIVATE PILOT WRITTEN
Guaranteed in one weekend. Midland, March 1-2. Flight Tech, 800-525-1873.

1973 Skylane. Best kept 182 in the Country. 3100 TT, 1600 SMOH, fully equipped. Call Fred, 683-8754; after 5, 683-8588. Will help finance.

LEARN to fly. We specialize in your flight confidence. Fly in modern T-tail low wing Tomahawks. Competitive prices at Hank's Flight Center 563-1192.

1963 Cessna 210-
975 SMOH, good paint and interior, dual Nav-Coms, XPNDR, DME, excellent condition, $20,000 with fresh annual. Murry Neece 915-263-1378 or 263-4408, Big Springs.

1967 Cessna 310-L, model-2830 TT- 1230 SMOH- encoding alt, 3-blade props, boots-IFR - white, red, black, by Aquilla. Price reduced from $40,000 to $33,000 for quick sale. - Purchased SENECA II. See at Airmarc- Ector County,Odessa, Texas. Jack Millam, office 915-332-0711. Res-366-3549.

35 Boats & Motors

WANT to buy deck or pontoon boat with motor. Call 682-3259.

NEW Pontoon deck boat, 21 foot, factory built, used, 35 HP, Evinrude, $2000. 722 W. Kansas.

1978 Cane Cutter, 18 1/2 foot combination ski and bass. 150 Evinrude. Call 682-0677 after 10 a.m. $4,850.

1977 Glastron Carlson CVX16, 140 Mercruiser in-out. Like new, price a new one and compare. 697-3605.

1977 boat, motor and trailer. Asking $5,000. Need to sell. Call 697-5954 after 5:30 weekdays, anytime Saturday and Sunday.

SEASPRITE 15 1/2 foot walk through windshield boat. 70 HP, Evinrude motor- sunshade- custom cover- Dilly trailor with buddy bearings. 4614 Mercedes

36 Recreational Vehicles

1976 Free spirit mini-motor home 22' on dodge one ton chasis 360 engine 694-6028

1976 Vaquero by Mobile Scout. 19½ foot long. See at 3613 Boyd.

1973 3/4 ton pickup with extra large self contained cab-over camper. Sleeps 6. $2500. Also 1967 Impala. Call 682-3647.

YOU'RE INVITED
TO THE ANNUAL WEST SIDE OPTOMIST RECREATION SHOW...
FEB. 9th & 10th...
MIDLAND EXHIBIT BARN
Register for Door Prizes!
Get in on Show Savings!
See the 1980's...
We will be looking for you at our display at this fine show.
BILLY SIMS TRAILER TOWN
520 E. 2nd, Odessa
If we can't service it We don't sell it

WEBB CAMPER CENTER
Entire 400 Block East 2nd
Odessa, Texas 332-9256
• Travel Trailers-17' to 31'
• 5th Wheels-24' to 35'

WILDERNESS BY FLEETWOOD

'EIGHT foot overhead camper. Fits long wide bed. Bargain, 4614 Mercedes.

FOR sale: 15 foot camper trailor, good condition, sink, toilet, stove, ice box, sleeps 4-6. Call 697-2937.

1973 Dodge mini-motor home. 39,800 actual miles, fully self contained Onan, very clean. 694-5001

ELDORADO mini motor home, 1978, 20 foot, generator. 2610 Sparton after 6 pm and weekends.

1969 Concord Travel Trailer, 8 x 30, sleeps four. Fully furnished. $3,150. Good condition. 683-6340.

USED golf carts for sale. 1975 Melex, $675 each. 1976 Melex, $825 each. Call Ranchland Hills Golf Shop, 683-2041.

CHEVROLET Adventureliner: all steel construction, fully self-contained. $7500. 684-6737.

TRADE, 1977 Chevy pickup 3/4 ton Camper Special, with 11 ft. Dreamer Camper, for 21 ft. to 23 ft. Mini-Motor. Call 694-1496.

1977, 27 foot Terry travel trailer. Front and rear doors, double bed, good condition, never roaded. $5500. 685-3535 or 684-8992 after 6.

1974 VOLKSWAGEN Campmobile Bus
Standard trans., air cond., Pop-Top, radio, gas stove, gas/elec. refrigerator, extra clean, low miles, a must for economy camping.
HONDA-JEEP OF MIDLAND
4000 W. Wall 697-3293

STUTZ PICKUP SHELLS
Long & short wides & import in stock...all metal...$299. ABS plastic top...$389. Jetliner fiberglass top, $479.
No charge to install...
Billy Sims Trailer Town
520 E. 2nd, Odessa,
683-4800

37 Auto Service & Accessories

FORD 15-inch Turbin mags, two L-60's and two L-70's, like new $300. 3400 Baumann.

350 turbo hydromatic transmission, complete with torque converter. $125 or best offer. Call 694-7125 after 6, or 683-7153 all day.

VAN bucket seats, $27.50. Captains chairs, $87.50. Swivel bases, $19.95. New location, 608 East Florida, 684-6354.

1972 Chevelle body. Excellent condition from cowl back, no front end. Frame bent in front, rear-end and interior included. Call 694-7123 or 683-7153.

37 Auto Service & Accessories

SELLING pickup tool boxes, gas tanks, headaches, rails, bumpers,etc. MMP, 1222 S. Big Spring, 683-8018.

39 Auctions

Public Auction—Antique Classic, And Special Interest Automobiles.
Saturday, February 23, 1980 at the Will Rogers Memorial Center Exhibition Building in FT. WORTH, TEXAS. 10:00 A.M. All cars will be inside. Consign now - entry fee is $100.00, non-refundable. We pay same day. Admission will be charged. For more information, call 512-459-6591.

Von Reece Auctioneers
P. O. Box 17186,
Austin, Texas 78760
Tex. Lic. # TxE-010-0375

40 Garage Sales

FROM 9 to 6. 2003 Western Drive. Couch, ping-pong table, clothing, oak doors and miscellaneous items.

2 FAMILY moving garage sale. Storm door, tire, boys clothes, adult clothes, toys and miscellaneous. 4404 Dengar

FAMILY GARAGE SALE
3403 CUTHBERT
Friday 9 AM, Saturday and Sunday. Small evaporative cooler, used heating unit, dinette with 6 chairs, children and baby clothes, stroller, walker, rocker, bar stools, clocks, clothes, shoes and lots of miscellaneous.

IMPERIAL SERVICE CENTER
1613 S. Main 682-3562
Open Daily 8-6, Sunday 12-6, Closed Saturday
If you don't buy, sell or trade here, you'll be losing M—O—N—E—Y!
100's of pairs of New Shoes $2 pr. & up. Used typewriters, adding machines & calculators. Refrigerators, stoves, dressers, etc. for sale. Flags all types & sizes. TV & Radio Repair Service, Reasonable. New & used Industrial Hand Trucks for appliances, drums, etc., with 2 year warranty. Pedalifts & Stackers, Platform Trucks. Reconditioned TV's & Radios for sale. Plenty of work clothes all sizes, shirts or pants 75¢ each. Paperback books 30¢ each, good selection of Westerns. We also trade books. New clothes at garage sale prices. FREE 60 oz. bottle of cold drink with over % purchase.

MOVING, need to sale all household goods, have a riding lawn mower, practically new. Friday morning to Sunday evening. 2714 Franklin, 697-7320

MOVING sale. Stove, barbecue grille, two van seats, coat rack, hamper, lamps, flower arrangements and the following antiques: Steamer trunk; wash stand; chifferobe; desk; and many more items. Saturday and Sunday, 4611 W. Storey.

CLOSING SALE
3311 W. INDUSTRIAL
Saturday, 9 to 5; Sunday, 1 to 5

New Merchandise: Gifts, candles, toys, books, cards, stationery, Christmas items, odds and ends.
ALL AT REDUCED PRICES

SNOWMOBILES FOR WINTER FUN

We now have in stock a complete line of Kawasaki snowmobiles. If you like excitement in the snow you've got to have a Kawasaki Snowmobile.
KAWASAKI OF MIDLAND
1900 W. FRONT 685-3069

40 Garage Sales

GARAGE sale. 1804 Hughes, Sunday and Monday. Couch, chairs, clothes dryer, antique ice cream table and chairs. Lots of miscellaneous items.

GARAGE SALE
Saturday, February 9
10 till swept clean.
Oakridge Square Alley
(behind 10 Oakridge Square)
PAPPAGALLO

GARAGE SALE
Saturday, February 9
10 till swept clean.Oakridge Square Alley
(behind 10 Oakridge Square)
PAPPAGALLO

GARAGE SALE
Saturday, February 2
Monday, February 4
10 to 6
Oakridge Square Alley
(behind 10 Oakridge Square)
PAPPAGALLO

41 Miscellaneous

TWIN bed and mattress, $30; 4 dr awer bedroom chest, $50; double and twin bedspreads with curtains to match. Saturday and Sunday. 694-2885. 114 S. Glenwood.

C&S TRADEMART, INC.
House of 1001 items. We buy, sell and trade everyday. Store hours 8 to 5:30, Monday through Friday.
Saturday 8 to 3.
A special sale price on a 3 piece shop set, regular price $305.85, sale price $292.50. Consists of 5 speed ½ hp drill press, heavy duty ½ hp grinder, 6 in. heavy duty vice.
We buy used materials.
1810 W. Florida 683-3201

41 Miscellaneous

FOR sale: Furniture, living room couch and chair, plaid. $150. Lazy-boy recliner, extra chair, 100 gallon aquarium, $150. Call after 6:30, 694-1761, 1005 Delmar.

MIDLAND Freight Salvage. Boy's clothes, living room suits, cabinets, paints and doors, van windows, motorcycle parts. 503 W. Florida. Open Monday through Saturday, 9 am to 5:30 pm.

WATER stand, $25. 683-8026.

4 foot used florescent fixtures, $5.00 each. 694-0667

FOR sale, camper shell, $125. 694-0043 or 694-0167

GIVE her a Valentine. A beautiful handmade shawl. 2501 W. Kansas.

ELECTRIC hospital bed, almost new. $650. Call 697-7302.

UTILITY trailer, 4x8 foot, single axle with springs. $150. 563-4248.

FOR sale: $200 used baby bed for $100 cash. Call 694-2872 after 5.

1 1/2 carat diamond dinner ring. $1,000. 685-3891 after 5.

WORK Boots, 5 to 15, 2A to 3E. General Clothing Store, 300 East Florida.

FOR sale. Electric SINGER sewing machine. $14.95. 305 Spraberry Street.

FOR sale 6½ ft. cedar post, with 4 in. tops and stays. Call 694-3333.

WANTED, child's playhouse. Wood or metal. Prefer windows. Will pick up. Call 683-6542.

CROSSTIES. Excellent condition. Will deliver or you pick up. For landscaping, post, etc. Call 697-3345.

WANTED: portable masseur table. Call 682-3181 between 9 am and 9 pm, ask for Ed.

FREIGHT damaged 8x16 storage. Free delivery. Terms. Morgan, 563-1807.

STANLEY HOME PRODUCTS
Dealership or products. Nellie Proctor,694-1506.

FOR sale: 1 Sansui amp, 1 Realistic turn table, 2 Sansui speakers, $450. 694-4941.

WANT to buy used drafting equipment. Call 694-6325 after 5 and weekends.

WATKINS products. Contact Julia Quitimaco. 1200 S. Dallas. Call 684-5037.

LIKE new sofa-sleeper, $200; swivel rocker, ottoman, $75; turntable, $25; 8 track player home converter, 697-2917.

20 inch bicycle, two 1 boy, 1 girl. One JR-78 15 white wall steel radial tires. One walking lawn sprinkler, all in excellent condition. 694-5769.

ONE 29 gallon $125, and one 25 gallon $135, octagonal aquariums with fish and accessories. 694-1879 after 6:30 or weekends.

CHINA Painting Lessons. Beginners speciality. Opening new day, night classes. Talent not needed. Supplies. 694-0203.

INDUSTRIAL Land at 150x300 feet, 4 poster maple headboard and footboard and rails. Decon's bench. Call 682-3554 from 9 to 5, after 5 694-0689.

WILL PAY CASH FOR USED CARS & LIGHT TRUCKS
Under $2000
Call 684-7973
ask for Gerald

WESTERN STATE BANK STOCK FOR SALE
500 shares at $22 per share
683-9792

WAYNE TV SALES & RENTAL
Rent to buy
No credit needed
100% maintenance
2304-D. N. Big Spring
683-5000

DKT CO., INC.
Your Coors Distributor Pays
24¢ a pound
For Aluminum Cans!!
Monday thru Friday, 9 to 3
West Hwy. 80
Phone 563-1220

COMIC COLLECTORS HEADQUARTERS
Star Book Store
2014 34th
Lubbock, Texas 79411
(806) 744-9150

42 Household Goods

CURTIS-MATHES SHOWROOM SEZ:
Why not have the Best!
New TV's & Combos
RENT-BUY
13-B
Imperial Shopping Centr.
694-9610

41 Miscellaneous

WE buy and sell diamonds and gold jewelry. PAWN LOANS ON GOLF CLUBS, tools, office equipment also furniture sales and rentals. Call Joann Bradford, CIC Finance, Furniture and Pawn, 905 South Main, 685-3074.

PECAN TREES
Now taking orders for Western Schley, Chevenne, Teias. Minimum order 10 trees. $7.50 each. Deposit required with order.
Alco
Drip Irrigation
(915) 362-8397.

42 Household Goods

PORTABLE washer and dryer. $100. 694-2007.

FOR sale Magic Chef electric range. Good shape $150. call 694-2010.

GENERAL Electric washer for sale, $75. Call 684-4057.

TWO year old Sears portable dishwasher, Coppertone, $100. 694-3852.

TAPPAN microwave oven. $250. 682-1320.

BEDROOM suite: Double bed, 2 dressers. Call 685-3698 or 685-1451.

2 sets queen-size mattress and box springs and 1 set full size. 682-9179

FRIGIDAIRE dryer, excellent condition. Call 694-2047 after 5.

NORGE gas dryer with automatic ignition. 697-4874 after 5.

FOR sale, gas range and GE washer. Call 697-7187.

REDECORATING. 72" sofa, small brown print with melons & coordinated pillows, cute and like new. Pencil cactus, 5 foot, $35. 684-7228 2207 Bovd

60 square yards of good used wool carpet. Sandalwood color. See at 1100 Alpine.

MOVING, must sell 2 piece living room set, earthtones, like new, $175. 694-2928 after 7 pm.

DOUBLE bed (complete) and dresser with mirror; 2 maple end tables. See at 1201 W. Washington.

FOR sale, black swivel rocker recliner, also swivel rocker and ottoman. 697-1870.

BUNK beds, dark pine finish, rail and ladder included, no mattresses. $80. 682-0475.

ANTIQUE dining room suite with buffet, $550. Will sell separately. 683-5015.

EXTRA Captain chair, lounge chair, lots of miscellaneous. Refrigerator with ice-maker on outside, $500 firm. 683-8438

COUCHES; antique love seat $50; 100" couch $50; maple cabinet stereo tv. 682-0602.

ETHAN Allen French Provincial bedroom set, $750. Maple server, $150. Call 683-3770.

LARGE selection of used vacuum cleaners for sale. All makes and models. Low prices. Call 685-3555 after 5:30 pm.

USED refrigerators, washers and dryers, one food freezer. All guaranteed. Go out South Midkiff past I-20, 9th house on left. 694-3773.

BRAND NEW Kirby vaccum cleaner, never used, with attachments, and warranties, $375. Call Ben at 697-2201, apt. 142, leave message.

BRAND new, never been used, 17 cubic foot Kenmore deluxe refrigerator with ice maker. Almond color. $550. See at 5101 Thomason or call 694-5788.

SEARS washer and dryer and refrigerator with ice-maker and cold water despencer, 1 and 1/2 years old. 694-0863 after 5 and weekends; 682-5221 ext. 38, 8 to 5.

42 Household Goods

HOTPOINT SPECIAL
SAVE $130

17.8 CU. FT. HOTPOINT WITH GLASS SHELVES PLUS PRICE CUT ON OPTIONAL ICEMAKER!
Model CTF18GY **just $459.90**
OPTIONAL ICEMAKER $50 W/T
MERRIMAN APPLIANCE
506 E. Florida

REDOCORATING. 3 piece modular sofa,rust color.$75. Coffee and end tables$20 each. 13" Magnavox TV $100. 26" Zenith color TV $100. Cash only.685-0851.

RUST sectional couches with corner and built in end tables, occasional chair, excellent condition. $175. Burris Italian provencial recliner, $25; matching table and swag lamps, $10. 685-3489.

GOOD selection of rebuilt washers and dryers, fully guaranteed. Also a complete line of new Hotpoint appliances and Ge televisions at discount prices. Easy credit terms. Merriman Appliance, 506 E. Florida, 694-6674.

John's Swap Shop
Authorized G.E. TV Dealer
New G.E. refrigerators, good selection of tools; open end, box end, axes, hatchets, tap and die sets, screwdriver sets, roofer's nail pouches, mallets, hydrauiic floor jacks, living room suites, bedroom suites, bar stools, bar, dining room suites, lamps.We Buy Used Furniture
600 E. Florida 683-7872

2 Windsor chairs, each $75

Recliner, $50

24 piece stem glassware, $50.

694-3662

FOR sale: singer sewing machine, (Portable Jeenie), excellent condition. 685-1024

FULL/QUEEN headboard, bedding triple dresser. Excellent condition. 685-1399.

SOFA, love seat and swag lamp, $150. Matching recliner, $60. Coffee table and 2 end tables, $125. 694-8772.

BROWN couch and love seat, crushed velvet, used, durable and comfortable. 687-0100.

43 Sporting Goods

Used golf carts for sale. 1975 Melex, $675 each. 1976 Melex, $825 each. Call Ranchland Hills Golf Shop, 683-2041.

COLLECTORS handguns. Smith & Wesson models 19,57, & 66. Walther PPK/S .380 Serious calls only!! 683-1554.

SMITH and Wesson, model 66, 2½ barrel, 357 Magnum pistol with target hammer, trigger and sights. $390. 683-2751 ext. 463; or after 6 pm, 694-1557.

PAWN LOANS ON GOLF CLUBS
We now have a good selection of name brand Woods and miscellaneous irons. CIC Finance, Furniture and Pawn, 905 South Main, 685-3074.

44 Antiques & Art

BUYER leaving 2/16/80, for England. Let us know your wants. Call Jackie, London Lane Antiques. 694-0640

ANTIQUE SALE
Clearance sale of older inventory items at substantial discounts. More recent additions at savings of 10% - 20%. Some, but not all, investment - grade antiques are included. Sale until February 24 when inventory will be re-priced to fall more in line with value and increased cost of acquisition. Willford C. Phillips Antiques, 6 Widener Strip, 694-7396. Open after 11 AM Tues - Sun. Closed Mondays.

SHOP Plaza Gallery where you'll find; exquisite hand-carved ivory, fine antiques, contemporary paintings, cherry amber carvings, rare art objects and much more. #28 Plaza Center 682-7177.

41 Miscellaneous | 41 Miscellaneous | 41 Miscellaneous | 41 Miscellaneous | 41 Miscellaneous | 61 Apartments Unfurnished | 61 Apartments Unfurnished | 61 Apartments Unfurnished | 61 Apartments Unfurnished

TIME FOR MAKING
HOME Improvements
©SCW INC
IMPROVE NOW
"BE READY FOR SPRING"

CAR PORTS
PATIO COVERS
CUSTOM MADE
FREE ESTIMATES
CUSTOM SPIRAL STAIRCASES
The Ornamental Shop
Serving The Permian Basin Over 25 Years
EXPERIENCED CRAFTSMEN
RESIDENTIAL • COMMERCIAL
•Window Awnings •Ornate Screen Doors •Window & Door Guards
•Fireplace Tools & Accessories •Stairs & Rails
•Porch Columns & Rails •Fireplace Screens •Yard & Patio Furniture
DIAL 694-8331
4003 W WALL
IF BUSY CALL 697-2471

INSULATE YOUR HOME

WITH CUSTOM MADE
STORM DOORS & WINDOWS
The Finest Quality in Texas
REPLACEMENT WINDOWS • CUSTOM MADE SCREENS
Manufactured Here in Midland
CHECK OUR PRICES FIRST
THE SCREENERY
1201 C. Garden City Hwy.
682-8432

SILVERADO APARTMENTS
ALL NEW--NOW LEASING
(UNFURNISHED)
• 1, 2, 3 Bedroom Apartments
• 1 & 2 Bedroom Studio Apartments
• 1, 2 and 2½ Baths
• Kitchen Appliances Furnished
In these distinctively designed apartment homes, every detail is planned for your comfort and convenience. For your enjoyment ...a pool, tennis courts, club house. Laundry facilities, too. CHILDREN WELCOME.
Model Apartment Open
2613 NORTH MIDLAND DR.
694-1646
Sherron Howland, Manager

TROY VINES INC.
READY MIXED CONCRETE
2927 Rankin Hwy. Call 682-7031
For all your concrete needs. Large or small.
CONCRETE SAND GRAVEL
PLASTER SAND FILTER ROCK
MASONRY SAND WELL ROCK
MASONRY CEMENT PORTLAND CEMENT
EXPANSION JOINT

CALL THESE PROFESSIONALS -for-
SERVICES
TOOLS
MATERIALS

HORN BROTHERS INSULATION
381-3111
HOMES & METAL BUILDINGS
All Types of Insulation
Batt & Blown, Spray & Foam
Free Estimates 5611 W. University, Odessa

JERRY'S SHEET METAL
Serving Midland Since 1952
SPECIALIZING IN HEATING & COOLING
WE DO THE COMPLETE JOB
RESIDENTIAL & COMMERCIAL
700 N. Ft. Worth 684-4495

CANTON'S
DECORATING SERVICE
Specializing in-
• CARPETS • WALL PAPER • CABINET TOPS
• FLOOR COVERING • GOLD FRAME MIRRORS
COMPLETE HOME REMODELING
"Providing Midland with a Complete Floor Covering Service"
-FREE ESTIMATES-
NEW COMPLETED HOMES
in North & West areas of Midland
$62,000 to $108,000
ALSO IN GREENWOOD ADDITION
"We do Custom Home Building"
4600 Sinclair 694-4414

COMPLETE REMODELING
Ceramic tile work
Skylights
Storm windows and doors
All types insulation
Midland Modern Floors & Remodeling
3105 W. Industrial
682-7391
Call for free estimates

ANDERSON TILE SALES
Wholesale Distributors of
Monarch and U.S. Ceramics
LARGE SELECTION OF MOSAICS AND SPECIALTY ITEMS AND ALSO IMPORTED ITALIAN TILES
Dura-Beauty Laminated Plastics for Cabinets, Counters, and Desk Tops
A Complete Line of Tools and Accessories.
IN MIDLAND 1703 South Midkiff 683-5116
IN ODESSA 2101 Andrews Hwy. 336-0081

58 Livestock & Poultry

FERTILIZER * FERTILIZER
60 acres of "Sun Cured" Steer Manure. Now taking phone orders on February delivery. $60.00 minimum delivery, Midland/Odessa area. Phone 563-0814 (terminal).

59 Pets

BLACK German Shepherd puppies for sale. 697-2342 or 694-9619.

FOR sale, two professionally trained Labrador Retreivers. 683-2066.

PUGS, male and female, black, AKC, 6 weeks old, $145. 697-4314.

AKC reg. male basengi, $25, has had all shots, 1 year old, phone 69-42667

AKC Golden Retrievers, 6 weeks old. Ready to go. Call 694-0837 or 682-5226.

2 Ferrets for sale. Male and female. Very tame. Chidren's pets. Large cages included. $75 each. Call 682-3647.

FOR sale, Akc registered English Bulldogs. Call (915) 573-5061.

FOR Sale: Pure bred Irish Setter puppies. Call 694-6822.

AKC registered Samoyed puppies. Call 697-1145.

GOOD natured adult cat for adoption. Cream colored with long hair. Call 694-7287.

AUSTRALIAN Shepherd for sale. Shots & wormed. Affectionate, intelligent & needs good home... 683-3939.

2 puppies to give away, 1 male, 1 female, call 685-3339 between 6:00 and 9:00

BLUE female Great Dane. 18 months old. Good with Children. Free to a good home. 697-1619.

AKC Party Pekingese, $75. Poodles, $50. Peek-a-poo, choice of size and color. Andrews, 523-3346.

REGISTERED Cairn Terrier pups, two males, two females. $100 each. 563-2828 or 684-9739.

AKC English bulldog puppy. Champion sired, red, be excellent show dog. Andrews, 915-523-5569.

HAVE Brittany Spaniel, 5 generation stud dog service. Orange and white. Pink nose. Phone 827-3812, Goldsmith.

AKC Collie's, two females, one male, six weeks old, 683-6196 days, 694-1351 after 5.

COCKER Spaniel puppies for sale. Akc registered. After 5 call, 697-6535, 694-4797.

REGISTERED Doberman Pinschers, males, females, red or black. All day weekends; after 6 weekdays, 333-9310, Odessa.

SPECIAL Valentines! Cuddly Akc Shetland Sheepdogs. Will be 6 weeks old Valentine's Day. 682-1621 or 682-1113.

POODLE Grooming. $8,$10,$12. Fluffed dried, hand finsihed. Akc Chihuahua puppies. Pocket size, regular size for sale. 683-6628.

THREE English Setter females, one 20 months old, two 14 weeks old. All 3 FDSB registered and will make good bird dogs. d697-1688.

WEIMARANER puppies, world's most intelligent canines. Highest quality, guard dogs, hunters. Dr. Madsen, 694-3802.

AKC English Springer Spaniels. Beautiful liver and white. Excellent pets or Bird Dogs. Shots and wormed. Call 682-0789.

PUPPIES for sale. AKC Keeshound, Australian cattle dogs, excellent working, children pets and guard, half Australian shepard and Keeshound. 563-0173.

FOR sale: a living Valentine cupid pet. Tiny, 8 1/2 inches tall, blackmale poodle. Born on Valentines Day 1979. House broken, had shots AKC registered. A beautiful animal, $275. Other poodles $75 and up in apricot. Will hold until Valetines Day. Champion stud service available. Call for appointment. 558-3847.

WEST TEXAS SHETLAND SHEEP DOG CLUB will hold all-breed dog training classes indoors starting February the 11th at 7 pm. For information call: 694-1860.

60 Apartments Furnished

ROOMY efficiency completely furnished. Very nice. $205. Call 683-6288 or come by 2400 Whitmire #40.

NEAR downtown, 1 bedroom, bath, kitchen, living room. Utilities paid. No pets, no children. $240; deposit, $100. 683-3296.

TWO bedroom studio, fireplace, spiral staircase, 2 separate living rooms, 1½ baths. $350. Call 683-6288, 2400 Whitmire.

OCOTILLO: One bedroom nicely furnished apartments. Individually controlled refrigerated air, pool, laundry room. Walking distance downtown. Adults, no pets. 683-1091. 405 N. Carrizo.

CABANA APARTMENTS
"Midlands Nicest and Most Convenient Place to Live"
1 bedroom
Furnished Apartments
Swimming Pool Cable TV
712 W. Michigan 682-3173

ROYAL CREST APARTMENTS
4201 ANDREWS HWY.
697-5631
1 BEDROOM FURNISHED

FURNISHEDAPARTMENTS
TALL CITY APARTMENTS
1506 Garden City Highway
ALL BILLS PAID
$30.00 to $35.00 per week
Phone 683-4409

LUXURY APARTMENTS
for adults with discriminating taste. Location ideal for the downtown professionals. Garden and patio area for quiet living. 1 and 2 bedrooms with fully equipped kitchens. Enclosed pool, coverd parking. Furnished, unfurnished.
682-1131

Sleep in a Haystack
ALL ADULT APARTMENTS
1 & 2 Bedroom Furnished
5 Tennis Courts 5 Saunas
5 Laundries 3 Pools
THE HAY STACK
HAYSTACK APTS.
EASY LIVIN' AT ITS BEST
2438 WHITMIRE
683-5558

60 Apartments Furnished

THE Lexington APTS. and MOTOR INNS
"A Day Or A Lifetime"
1003 S. Midkiff
697-3155
* OPEN SOON 3031 E. Hwy. 80 Odessa
No Required Lease
All Bills Paid
Daily • Weekly Rates
Heated Pool • Laundries
Direct Dial Telehones
Toll Free Reservations
1-800-442-7682
Amarillo Arlington Austin Canyon College Station Del Rio Euless Grand Prairie Hurst Irving Killeen Lubbock Midland Pampa Plainview San Angelo Temple Soon in Fort Worth & Odessa

ALL NEW – NOW LEASING
Silverado Apartments
(UNFURNISHED)
• 1, 2, 3 bedroom apartments &
• 1 & 2 bedroom studio apartments
• 1, 2, 2½ baths
• Kitchen appliances furnished
MODEL APARTMENT OPEN
Swimming pool, tennis courts, club house, laundry facilities.
Sherron Howland, Manager
2613 N. MIDLAND DR. 694-1646

★★ Really live at the GREENHOUSE ★★
It's got a lot growing for it
Efficiencies 1&2 Bedroom STUDIOS
Fireplace, washer & dryer connections
NEW SENSUOUS APARTMENTS
3212 W. WADLEY 697-3121

3 large room, apartment 6 miles from town. Water furnished. 682-1177.

FOR rent: furnished, 1 bedroom apartment, downtown. Call 694-4808. After 4, 682-0931.

FOR single only, walking distant to town, bills paid, $150 per month, TV cable. 684-9332

REAL nice one bedroom furnished apartment. Bills paid. One party only. 697-7551.

JUST $205. Free gas and water. Efficiency. Great for couples or singles. Call Rs, 685-1133.

NEAR downtown. Living room, kitchen, bath, 2 bedrooms, utilities paid, no pets. $280. Deposit $100. 683-3296.

61 Apartments Unfurnished

FREE utilities. Just $280. 2 bedroom, kids ok. Call Rs, 685-1133.

EFFICIENCY apartment for lease. Utilities paid. 682-3915 or 697-3451.

VERY large, 3 bedroom, 2 1/2 bath studio apartment for lease. No children under 14. Utilities paid. 682-4961.

3 bedrooms, 2 baths, recreational and laundry facilities. Only $340. Call Rs, 685-1133.

REAL nice 2 bedroom, 2 bath, fireplace, 2 car garage. $450 monthly, water paid. See 4420-B Thomason Drive. 563-1586.

TOWNHOUSE, 2 bedroom, bath, kitchen, living room, utilities paid. No children under 14, no pets. Covered parking. $425; deposit, $150. 683-3296.

SINGLE or married couple. Very nice one bedroom apartment near downtown. Kitchen furnished. No children, no pets. $250 per month, plus deposit. Bills paid. 694-7876.

UNFURNISHED 1 and 2 bedroom apartments. Individual heat and air, shag carpet, drapes, some with washer-dryer connections. Individual and private living. 502 W. George. 682-6892. If no answer, 682-1481.

SUTTON PLACE
Luxury and convenience. Large living and dining area, completely equipped kitchen, extra long bedroom with sitting area. $425 per month. Includes all utilities, pool privileges, covered parking close to your door. Call 682-8346

LUXURY APARTMENTS AVAILABLE
For adults with discriminating taste. Walk to any Midland downtown building & leave your car at home in reserved, covered parking. Quiet garden & patio area. 1-2 BR's furnished-unfurnished, fully equipped kitchens. Enclosed pool & laundry facilities.
682-1131
500 N. COLORADO

21 WADLEY
2 and 3 bedroom townhouses, extremely large apartments, with fireplace, patios, washer and dryer connection, and covered parking. Month to month leases. References required.
684-7884.

CHATEAU
Fireplace private patios, electric kitchens, refrigerated air, covered parking, swimming pools.
Convenient to shopping
1,2,3 Bedrooms
Bills paid
1603 MIDKIFF 694-1112

HYDE PARK APTS.
* 1-2-3 bedrooms
* Lovely grounds
* Ideal location
3329 W. Wadley
697-4149

62 Apts. Furn., Unfurn.

Village Green
1 & 2 Bedroom Apartment Homes
In the Lee High School District
• Clubhouse • Swimming Pool
• Cable TV Paid • Tennis Courts
Furnished model open for inspection
"Children Welcomed"
697-6039
3001 Midland Drive

NEW
NOW LEASING
QUAIL RUN
1 bedroom, Furnished or Unfurnished
2 bedroom, Unfurnished only
3101 N. Midland Drive 697-6111

Warwick Apartments
The Ultimate in Apartment Living
FURNISHED•UNFURNISHED•1,2&3 BEDROOMS
TOTAL ELECTRIC LIVING
NEAR MIDLAND COLLEGE
4405 GARFIELD
682-1659

ONE and two bedroom apartments, furnished and unfurnished. 203 W. Gist. 684-9521.

ALL APARTMENTS ARE NOT ALIKE
1 & 2 bedrooms
furnished-unfurnished
patio-balcony
tennis court-pool
ample parking
laundry facilities
Adult living at its best!
VALENCIA VILLAS
4000 West Illinois
697-2330

63 Houses Furnished

ONE bedroom. Water and gas paid. Single only. No pets. 694-0332.

ONLY $175. Utilities free. 1 bedroom duplex. Kids and pets ok. Call Rs, 685-1133.

PARTIALLY furnished, refrigerator, stove, table, chairs. 2 bedroom, living room, den. $300 per month. 694-5175.

63 Houses Furnished

PARTIALLY furnished, refrigerator, stove, table, chairs. 2 bedroom, living room, den. $300 per month. 694-5175.

LEASE, Wilshire Heights. Nice 3 bedroom furnished brick house. Fenced yard, water furnished, storage building. References required. $425 a month. $250 deposit. 682-5161.

BEAUTIFUL Like new home for sale By Owner. 9 1/2 % VA loan. $11,000 equity. Call 694-3839 after 5.

THREE bedroom 1 and 3/4 bath 1 car garaarage. Apartment in rear. 683-0805.

COUPLES only, no house pets, carpeted, three bedroom, one bath with garage. $300 and deposit. $150. 683-2058.

NEWLY redecorated 2 bedroom, carpeting, garage. Kids ok. Only $275. Call Rs, 685-1133.

BUDGETING? 2 bedrooms, garage, fenced yard. Kids welcome. Only $225. Call Rs, 685-1133.

DUPLEX. 3 bedrooms, 2 baths, fireplace, 2 car garage. Call 694-0851. If no answer call 1-263-8188.

BEAUTIFUL three bedroom, two bath, with a dog run, fireplace, two car garage. Call 682-1007.

THREE bedroom, 1 bath, garage, fenced yard, Jane Long school district. No pets. For lease. $350 month, deposit. 682-8891.

44 Antiques & Art | 44 Antiques & Art

OUR NEW SHIPMENT ARRIVED FROM ENGLAND
THE ANTIQUE SHOPPE
1508 N. BIG SPRING
Come One! Come All!

ESTATE JEWELRY SALE
Rings, pendants, earrings, bracelets & pins, SET WITH diamonds, sapphires, rubies, emeralds, opals, jade, lapis, amathyst, malachite, tourmaline, peridot, pearl & others stones.
FRANK HAWK JEWELRY
2207 W. Illinois, Midland
684-4525

Antiques & Objects In Good Taste
AFTERNOONS LIMITED
3102 W. Cuthbert
Across from Gibsons
Open 1-6 pm Monday thru Saturday
Merchandise sold for you (Consignments)

45 Musical Instruments

SCHURE Vocal Master PA system for sale. 684-3900 after 5 for more information.

Upright piano, $400, call 697-5528.

KIMBALL console piano. $1200. 683-0925.

PLAYER paino, oak finish, electric pump or manual pump. $2900 or $105.01 per month. 685-3517.

BALDWIN PIANO AND ORGAN
Learn to play organ. Ivan Shoesmith teaching both organ and Fun Machine. Call 682-7533.

REUTHER 5 piece drum set, complete with cymbals, stands and high hat. Blue shell color. Good condition. $500 firm. After 6 weekdays, all day weekends, 697-1737.

RENT-Purchase your piano from American Music Center. Good quality used pianos also in stock. American Music Center, Winwood Mall, Odessa. Open till 9:00. 367-5212.

ATTENTION beginner piano students: rent/buy your piano from American Music Center, Winwood Mall, Odessa, save money. Organ sale also in progess.

WURLITZER Funmaker Custom with Leslie speaker system, 3 keyboards, synthesizer, 86 voice and rythm controls. Beautiful wood cabinets. $3500 value, $1750. Call 694-1004 after 5:30, anytime weekends.

45 Musical Instruments

Do you know how to contact a Wurlitzer Piano & Organ Dealer here in the Permian Basin? The dealer for the past 25 years!
DOC YOUNG MUSIC
1421 E. 8th, Odessa
337-8214
They are the direct factory dealers for Wurlitzer - Knabe - Chickering - Mason & Hamlin - Also Wurlitzer & Conn organs. Factory List Prices

46 Camera & Supplies

COMPLETE Cannon Super 8 movie outfit. Also brand new GE Video recorder. 682-7311 or 683-8692 after 5.

47 Good Things to Eat

PECANS for sale. 683-9178 or 683-7566.

49 Firewood

OAK fire wood, delivered. Call 685-0581 or 682-0268.

MISQUITE firewood for sale cheap, money will go to Greenwood kindergarten. Call 684-5097 or 682-4680.

CORDWOOD $125, 2 year seasoned oak. Will deliver. 694-3396 before 6, 697-4614 after 6 and on weekends

49 Firewood

MOVED from Handy Dan lot to 4000 block of W. Illinois. Old Premiere Station. H.E. Dennis, 683-4592.

SEASONED oak firewood from Junction: $125 per cord; $75 half cord; $42.50 one ric. Phone 684-8441.

FIREWOOD, delivered and stacked, split live oak, $125 a cord. Jim Rasco, 697-1611. After 6.682-2704.

WALLACE WOOD YARDS
Junction, Texas
will no longer park at Handy Dan's. Please call 915/446-2684 to order wood. Truck will be in Midland Fri., Sat. and Sun. for delivery. Prices per cord, green or dry oak. Delivered and stacked, $105. Wholesale in truckload lots unloaded at one location, $80 per cord. Thanks, B.J. Wallace.

50 Office Supplies

2 walnut office desks and 2 large swivel arm chairs. $600. Call 683-8181.

USED office furniture; excutive desk Credenza, two side chairs,and executive chair. Call 682-3243.

OFFICE secretaries desk. Solid walnut. Excellent condition. $300. 694-2885. 114 S. Glenwood.

ELECTRONIC calculators, typewriters, adding machine repairs.Also used office furniture sales and repairs. Gool Office Equipment, 413 N. Baird, 683-8774.

CROSSTIES for sale. Several sizes, starting at 8 ft, at $8 each. Free delivery within 20 mile radius on large order. Call 362-0395 or come by 8101 West County Road, Odessa.

ELECTRONIC CASH REGISTER SPECIAL
2 Total Cash Reg. $395.00
2 Dept. Total Cash Reg. $725.00
4 Dept. Total Cash Reg. $795.00
8 Dept. Total Cash Reg. $995.00
Call
Gool Office Equipment
413 N. Baird
683-8774

51 Store, Shop, Cafe Equipment

BEAUTY Salon equipment for sale. Custom made spanish style stations. Styling chairs, dryers, reception chairs for eight stylists, all or any part. Currently in use. Call Walter 683-4501 or 697-1794.

54 Portable Buildings

REDUCED prices on all hardboard storages. Terms. Free delivery. Morgan, 563-1807

MUST SELL PORTABLE BUILDINGS
12x20 ans 12x24 office building
Used 12x24 w/air conditioner & heat
We'll deliver
Cen-Tex Portable Buildings
563-0022

DURA-BUILT PORTABLE BUILDINGS
Located 2.3/10 miles West of Terminal on Hwy. 80 offers quality buildings. Masonite (hardwood) sidings, steel roofs, #2 or better wood frames, plywood floors, built on treated skids. 563-4493.

54 Portable Buildings

AMERICAN PORTABLE BUILDINGS
Storage, offices, & barns. Steel cover, wood frame. A Better Value for your dollar.
563-2664

55 Machinery & Tools

D8H CAT
S/N 46-17680. Electric start, 15 ft. hydraulic angle blade w/H ROPS, 80% undercarriage. Call
(915) 685-4177

NEW 1965 3 inch by 24 inch Jones and Lamson automatic turrit lathe, 24 speeds from 40 to 2000 rpm, hydrolic bar feed, hydrolic cut-off slide, 3 inch bar capacity, 21 inch swing over ways, 24 inch feed to hexagon turrit, 500 inch-minute rapid traverse, deep hole, woodpecker drilling, hydrolic vertical tool slide, arranged for internal grooving, bottom facing and back facing, hydro-roller turner, hydrolic stock stop, part catcher, 3 flange tool holders, large selection of collet pads, coolant pump and system, 40 HP motor, price $29,500. Call Beech Machine, Odessa, 337-3142 or 337-2721.

56 Oilfield Supplies

WANT to Buy lunk pumping units and single cylinder oil field motors, any size. 682-3259

WANT to buy used D-25 and D-40 pumping units, 300 barrel welded tanks, and three-quarter inch sucker rods. 682-3259.

ATTENTION
Rotary Rig Drillers
National 125 Draw works complete with electric motors. Excellent condition. Price negotiable. Call John Hancock, 1-918-336-5990. If no answer please try again after 5 pm.

PIPE YARD FOR LEASE
Available March 1st.
Call 682-1402
After 5 694-4052

57 Farm Equipment

1 two-row Ford planter, 684-8740 after 6:00.

FOR sale: 3 inch irrigation pipe, 8 joints-30 feet, 3 joints-20 feet, includes 2 plugs, 2 L's and hose connection. $275, call 682-5438

58 Livestock & Poultry

FREE fertilizer. We load your pickup for $10, truck for $15. Wednesday through Saturday only. Southwest Livestock Auction, 682-9476.

CHAMPION ARABIAN STALLION SERVICE
Now booking for 1980. Bay, 15-1 hand. Excellent disposition, conformation and pedigree. Fee $500 for Arabian mares, others $300. Phone for information on 1/2 Arabian Registry.
Contact Nancy Tubb
697-5088 or 683-7821

CHAMPION ARABIAN STALLION SERVICE
Now booking for 1980. Bay, 15-1 hand. Excellent disposition, conformation and pedigree. Fee $500 for Arabian mares, others $300. Phone for information on 1/2 Arabian Registry.
Contact Nancy Tubb
697-5088 or 683-7821

ALFALFA for sale. Floyd Rock, 682-5655.

SWEET Sioux hay for sale. $2 bale. Call 694-3089.

400 bales of good cow alfalfa hay $2.25 per bale. Call 682-6496 after 6.

SHETLAND pony. Brown with black mane with saddle. $200. Call 683-7296 or 682-4486.

LONGHORN registered Bull for sale. Call Mike, 683-3763, Thursday and Friday, 5 to 6 pm only.

DISCING and mowing and will mow some mesquite. Call 682-3779 or 682-6681.

TWO year old registered sorrel filly. Also eleven year old registered bay mare in foal to Triple AAA, sign of Easy Jet. Call Calvin at 682-1531.

REGISTERED quarter horses. Five yearlings, three 2 year olds and three 3 year olds, sired by Deckaway Bay Joe, out of mares with King, Joe Hancock, Threebars and Topdeck breeding. The 2 and 3 year olds are in training by Darrow Cobb of Gardendale. 366-0454

LIMOUSIN HEIFERS FOR SALE
75% Limousin
10 months old
CALL
Harris Ranch Company
684-6031, Midland
354-2321 or
354-2388
Garden City

STANDING
DOC'S TRIP
(TRIPOLAY BAR)
DOC BAR x NELLIE BLY
ROM Arena-ROM Race
Cutting-Halter Champion, Sire of Champions
Mays Ranch 697-1690-Midland

HONOR ROLL REPORT

MIDLAND IS NOW 95 YEARS OLD. A few years prior to 1880, Lum Medlin, a hunter who was traveling alone, made what was later to become Midland his home. Local history tells us that Lum was one of the first white men to settle in the area. Early in 1880, R. N. Garrett arrived here with a herd of sheep destined for market. Like so many of those who followed, Garrett took an immediate liking to the surroundings and made it his home. Soon, thereafter, his California family joined him.

In those early days the railroad people dropped off a box car to serve the growing community as a depot, post office and general store. On February 2, 1885 Midland County was established; 26 days later the City of Midland became a reality.

The old, middle-aged and young enterprises of Midland have contributed immeasurably to the progress, pride and prosperity of our city. You will be interested in reading this list of leading firms and organizations whose names have been arranged by the number of years they have served Midlanders and other West Texas residents.

90 YEARS

FIRST IN MIDLAND SINCE 1890

THE FIRST NATIONAL BANK OF MIDLAND

89 YEARS

NEWNIE W. ELLIS FUNERAL HOME

Serving Midland Families 89 years through 3 generations

801 ANDREWS HWY.

683-5555

56 YEARS

"M" SYSTEM DISCOUNT FOOD STORES

NO. 15
400 Midland Drive 694-1823

No. 16.
1200 Rankin Hwy 684-4181

No. 19
N. A at W. Scharbauer
683-3784

EVERYDAY LOW PRICES

Serving W. Texas Since 1924

54 YEARS

HOBBS TRAILERS
W. Highway 80
(13 years at present location)
563-0923
"We Have Been Serving the Permian Basin 54 Years"

53 YEARS

MIDLAND COUNTRY CLUB

The club is a private membership club for members and their guests. A charter was issued in May, 1927 and the club has progressed and grown with the city in the last 52 years. Congratulations to the City of Midland and all of its citizens.

50 YEARS

A-1 FLORAL, INC.
1011 W. WALL
683-4787
"In business since 1933"
Buddy & Evelyn Pulliam

48 YEARS

PYLANT SIGN CO.
1011 S. GARFIELD
563-3646

44 YEARS

ELECTRIC MOTOR SERVICE
1609 W. Industrial
682-4313
Serving West Texas Since 1936

OZARKA WATER
605 S. Marienfeld
Serving Midland for 44 Years
Owner
J.J. Schlichting
682-3781

53 YEARS

ROCKY FORD MOVING VANS INC.
3811 W. Industrial
683-6341
Serving West Texas since 1926
NOW SERVING THE WORLD

43 YEARS

FASHION CLEANERS
No. 1 801 W. Wall 684-6657
No. 6 Scharbauer & North A
682-8876

BRANCH ROOFING CO.
East Hwy. 80
682-2435 684-6027
Since 1937

42 YEARS

POWELL BROTHERS GROCERY
711 E. FRONT
683-6666

39 YEARS

RUBIN'S
Studio of Photography
We have as much or more equipment & experience as any studio in the Permian Basin Area; however, we will not accept an assignment that we are not equipped or qualified to perform.
"Serving Midland Since 1941"
301 W. Ohio
684-7519

MIDLAND CAMERA SHOP
317 N. Colorado
684-8266
Have Been Serving The Permian Basin For 39 Years

38 YEARS

MATLOCK FURNITURE & APPLIANCE
805 S. Big Spring
683-4744
Since 1941

36 YEARS

LOGSDON'S WINDMILL CORNER
803 Interstate 20
684-5678

35 YEARS

WILLIAMS FEED & SUPPLY
FARM RD. 868 & N. Midkiff
694-1637

BORDEN'S
2405 W. Missouri
684-8224
"If It's Borden's It's Got To Be Good
Serving Midland 35 Years

35 YEARS

SANITARY PLUMBING
3204 W. WALL
694-8871

34 YEARS

BOB'S BETTER BURGER
"Best Burgers and Bar-B-Que in Town"
No. 2
3417 Thomason
694-1561
No. 5
2402 W. Wall
684-4992
Serving Midland 34 Years

TODD AARON
312 N. Big Spring
684-8663
"Serving Midland's Cable Tool Drilling Needs Since 1946"

34 YEARS

THE ORNAMENTAL SHOP

West Texas' leading decorative iron and awning specialist. 34 years continuous service to the people of Midland and the Permian Basin. Fire screens and accessories. All sizes heavy log grates.

JACK BOYCE, OWNER
4003 W. WALL
694-8331 or 563-1331

33 YEARS

PINE
Office Equipment
Fasit adding machines & calculators. Repairs on typewriters, adding machines & calculators.
683-3361
417 S. Main

32 YEARS

MID-WEST ELECTRIC
2011 W. Industrial
682-7331
Serving the Permian Basin Since 1948
Service Work, Lighting Fixtures Electrical Supplies
GROWING WITH MIDLAND

32 YEARS

PANTHER CITY OFFICE SUPPLY
Serving Midland for 32 years
321 N. Colorado
683-4224

TRI-SERVICE DRILLING CO.
900 1st Nat'l Bank Bldg.
684-6641

31 YEARS

Majestic Cleaners
CLEANING FOR THOSE WHO CARE
615 W. Wall
682-8001

30 YEARS

ADVANCE RUG CLEANING COMPANY
Serving Midland since 1950
1007 South Fort Worth
682-2842

DON'S POULTRY AND EGG CO.
Cotton Flat Rd.
683-4666
Don Tergerson, Owner

30 YEARS

BILL WOOD PHARMACY
Ron Cunningham, R.PH.
402 Andrews Hwy.
683-3327
We are the oldest full service pharmacy in Midland

Home Lumber Co. Of Midland
Tru Value Hardware
401 S. MAIN
682-5287

TRI-CITY BEVERAGE
(Be a PEPPER)
2101 Market St.
563-2073

BLUE STAR INN
2501 W. WALL
682-4231
"Serving Midland Since 1950"

29 YEARS

HAYS MOTOR SERVICE
"We specialize in car repairs"
682-2091

Eddins-Walcher Company
P. O. Drawer 1920
684-4423
The Eddins-Walcher Company began in Rankin in March of 1937 with that being the only branch office. Today, this company has 17 branch offices scattered throughout West Texas and Eastern New Mexico. Our corporate headquarters were moved to Midland in our present location on January 2, 1951.

LONE STAR ABSTRACT & TITLE CO., INC.
600 N. LORAINE
683-1818

28 YEARS

ABC EXTERMINATION
County Rd. 1110
P. O. Box 2773
684-7987

JERRY'S SHEET METAL CO.
700 N. Ft. Worth
684-4495
"Serving Midland Since 1952 With Specialized Heating & Air Conditioning Service!"

28 YEARS

ROBERTS AUTO SUPPLY
New & Rebuilt parts
Complete Automotive Machine Shop
1003 East Florida
683-4301
"Since April 1952"

ADCOCK IDEAL CLEANERS
Serving Midland Since 1952
684-6697

Schumann Engineering Company
P. O. Box 504
408 N. Pecos 684-5548

26 YEARS

ACME AUTO SERVICE & PARTS
418 Andrews Hwy.
682-2961
"Serving Midland Since 1954"
Mr. Frank Thompson, Owner

COORS BEER
Distributing Company
Coors
"Taste the High Country"
WEST HWY. 80
563-1220
Serving The Permian Basin Since 1954

BENNETT Personnel Consultants
3211 W. Wadley, suite 3B
694-8896
Midlands Oldest & Finest Private Employment Agency Serving the Permian Basin Since 1954

TYSON'S
#12 META
682-8965

25 YEARS

SMITTY'S RADIO LAB/SOUND SHOP
3408 Thomason
694-4351
3410 Thomason
697-3642

COMMERCIAL BANK 1955 25th 1980
MEMBER FDIC

24 YEARS

Berg Motor Co.
CADILLAC
OLDSMOBILE
GMC
Fine Used Cars
3205 W. WALL
694-7741
or
563-1479
"You Will Do Better At Berg"

MIDLAND SMALL ENGINE SERVICE
(formerly Klatt Lawn Mower Repair)
684-5553 & 682-1409
106 Carlton
Midland, Tx.

KING'S PROFESSIONAL PHARMACY
310 North "N"
"Serving Midland for 24 years"
682-0551

SNOWHITE LAUNDRY & CLEANERS
Uniform & Linen Rental
No. 1
315 S. Marienfeld 682-8617
No. 2
2410 W. Illinois 682-2420
NO. 3
3413 Thomason 694-1581
No. 6
306 N. Midkiff 694-7233

23 YEARS

SEAT COVER ACE
"The Big Blue Building
3000 W. Wall--Call 694-9575
Mufflers-Wheel Alignment
Tail Pipes-Brake Service
Vinyl Tops-Auto Glass
Chrome Wheels

21 YEARS

MERRIMAN APPLIANCE
506 E. Florida
694-6674
"Home of Hotpoint Appliances and G.E. TV'S"

KELLY GIRL
Temporary Help with Permanent Standards
3211 W. Wadley, suite 3B
694-8896
Serving Midland Since 1958
A Division of Kelly Services

PALMER PIPE & SUPPLY INC.
1909 Garden City Hwy.
682-7337

64 Houses Unfurnished

THREE bedroom, one bath, carport. $250 plus deposit. 682-0581.

3310 Douglas. 2 bedroom duplex, couple or single adult, no pets, reference required. $200 plus $200 deposit. 694-8714

SUPER nice corner brick, double garage, sequestered 3 bedroom, 2 bath, fireplace, built-ins, central heat, refrigerated air. $550 plus $550 deposit. 694-7581.

LUXURY duplex. 2509 Haynes. 2 bedroom, 1¾ bath, huge living area, vaulted ceiling, large in-door atrium, formal dining room, fenced back patio. Call 683-7679 or 682-6024.

UNFURNISHED house for lease with option to buy. Two bedroom 1 bath attached garage. Must have good credit, also reference required. $200 per month with $100 security deposit. 944 N Edwards. Call 682-4507.

LEASE OR SELL
Year old 3 BR/2 Bath, 1 living area with fireplace, fenced yard. Call Pat Schwartz, 683-2913. Harvey Langston, Realtors, Inc. 682-9495.

DUPLEX FOR LEASE
3 Bedroom
2 Bath
Fireplace
Double Garage
Private Patio
$490 per month
697-4306
694-8422

64 Houses Unfurnished

FOUR bedroom, two baths, in country. $450. $100 deposit. 683-8438

3 bedroom, den, dining room, kids and pets welcome. Only $325. Call Rs, 685-1133.

FOR lease. Extra nice, large, 2 bedroom, 2 bath with triple carport and storage. New paint. $400 month plus deposit. No pets. 697-1045.

66 Bedrooms

BEDROOM for rent, 3/4 bath, kitchen and family room privileges. Call 694-9730.

BEDROOM, private entrance, private bath, television. Westside. Call 694-4153.

67 Mobile Homes for Rent

2 bedroom mobile home, furnished. $200 plus gas and electric. 682-5878.

Large 2 bedroom, furnished. Country, bills paid except Butane, $260 per month, $100 deposit. 682-4684

FURNISHED 37x8 mobile home, suitable for one adult. Located near T.I. $90 per month, water furnished.

TWO bedroom, 2 bath mobile home, Valley View Mobile Park, 5 miles Garden City Highway, space 21. First month $448, water paid, after first month $350, and no children.

68 Mobile Homes Space for Rent

LARGE, quiet mobile home space for rent, near city, good water. Call 684-9885.

LARGE space, water furnished, chain link fence, carport. Adults only. Call after 4, 694-0909, 683-3838.

NEAR I-20 and Midkiff. No outside dogs. Adults, older children only. $60 month. 684-8418.

AIRLINE Mobile Home Park-Midland's Finest-Good Water! Large 65'x100' spaces. Every convenience. 694-2534.

68 Mobile Homes Space for Rent

NEW Park now open. 99 large spaces, underground sprinkler systems, 3 car parking, convenient location. Rates $75 to $90. Country Village Mobile Home Estates. 563-1248.

69 Business Property, Office Warehouse Space for Rent

MID-America Building, 337 square foot 2 room office. 682-1344.

SINGLE office available near downtown, on Wall Street. Call 682-5307.

TWO small offices near Petroleum Information Log Services, $100 and $250 per month. 682-0218, Doug.

APPROXIMATELY 1,100 square feet. Available immediately. FREE PARKING. Remodel to suit. Call Larry Rankin, 697-3123 or 694-0560.

BUILDING FOR LEASE
Nice reception area plus 2 private offices. 3000 square feet of warehouse space, fenced yard with off street parking. Convenient to downtown.
CALL
GEORGE HUCKABAY
694-7683
PERMIAN BUILDING
CORNER OF
TEXAS AND BIG SPRING

Single offices or suites, tailored to your needs. Call
Buddy Perkins, 683-0966
or Bob McKinney, 682-6677
Border Exploration Co.

69 Business Property, Office Warehouse Space for Rent

GROUND floor office space near center of business district. Call 682-5336

OFFICE SPACE FOR RENT
In the Mackey Building
205 W. MISSOURI
CALL
684-8203

GROUND FLOOR SPACE
-529 Square feet-
Fronts on Big Spring street in heart of downtown.
Ideal for retail or office use. Available immediately.
683-4853

FOR LEASE
Walls Tower West
Approximately 2500 square feet available immediately.
For more information contact Debra Haney at 684-3861.

One floor in modern building on W. wall consisting of 5,600 square feet divided into 15 offices and receptionist area.
JACK BISCOE, REALTOR
697-2248 Nite 684-7[illegible]

69 Business Property, Office Warehouse Space for Rent

MIDLAND'S MOST PRESTIGIOUS ADDRESS
MIDLAND EXECUTIVE CENTER
Offices and suites with exciting new features, available for immediate occupancy at attractive lease rates. Parking available. Mgmt. office at Suite 300, Midland Executive Center, 310 W. Illinois.
683-4853

FOR lease, 9000 square foot building. Will be completely remodeled for offices. Located at 213 N. Main. Call 684-9641; 694-5111.

TWO or 3 office spaces available, 1115 Andrews Highway. Contact Pierce & Pace, 682-5307 or Tall City Realtors, 697-3236, for detailed information.

RETAIL SPACE
Available in Dellwood Mall by Balcor Property Mgmt.
694-6869

INDIVIDUAL OFFICES
..with common reception area, kitchen and conference room. Plentiful parking, in excellent downtown location. $225 each. Call Penny or Nona. 697-2248
INDEPENDENT REALTY ASSOCIATES

69 Business Property, Office Warehouse Space for Rent

70 Recreation & Resort Rentals

LOVELY condominium in Alto Alps. 2 bedroom, 2 bath. Nightly or weekly rates. Call Penny or Nona. 697-2248.

SKI RUIDOSO
Large tri-level, three bedroom, completely furnished. Available March and April. 683-1331 or 694-3040

NEW Ruidoso cabin for rent. Day, week or month. 6 bedroom, 2 bath. Call 694-3351.

RUIDOSO: New two story in Alto Village. 3 bedroom, 2 bath, 2 fireplaces. 684-7184.

RUIDOSA house for rent, by weekend, week or month. Three bedrooms, two baths, fireplace. 697-1217.

RUIDOSO cabin for rent, sleeps up to 8 adults comfortably. $50 per night and special weekly rates. Call 683-2662 or 682-2926 for information.

LOVELY new home in Ruidoso, good location, pretty decor, priced right. For rent by day, week or month. Phone 684-8970 or 694-4513.

72 Oil & Land Leases

Larry Horst, landman, mineral takeoff and lease buying, $125 a day, plus expenses. 806-799-8320.

72 Oil & Land Leases

CASH paid for producing royalty and overrides. Wm. Underwood, Inc. Box 7823, Midland, Texas 79703. (915) 683-8852.

WE buy producing royalties, minerals, overrides. Martin, Williams & Judson. 1804 First National Bank Bldg. 682-5216.

TERM ROYALTY FOR SALE
Roosevelt County, NM, direct offset to granite test, prep to spud. 81.48 royalty acres, undivided under 186.25 acres. $200 per RA. 684-5734.

FOR lease, 140 acres, section 16, block 39, Township to South. 683-1385.

GAS wells and leases for exploration for oil and gas for sale by owner and operator. 915/348-3085.

PAY highest prices for producing royalties. Navarro Royalties Co., Box 141, Midland, TX. (915) 682-0509.

78 Mobile Homes For Sale

Quality & Service
Lancer Graham
Magic Living Mobile Homes
2660 E. 8th Odessa
337-4444
"Quality Doesn't Cost-It Pays"

1965 Model 14x65 Town and Country mobile home. Ideal for lake or mountains. Priced right. Leroy stewart, 683-2556, associate of Pat Knox Realtors, 684-8229.

1976 Cameo Mobile home. 14x72. 2 bedroom, 2 bath. Washer, dryer, ice maker, dishwasher, refrigerated air, many extras. Low equity. Take over payments. 367-6333 or 684-7565.

78 Mobile Homes For Sale

MOBILE HOMES
3 BEAUTIFUL PRE-OWNED HOMES
Low Equity & Assume
ALL SET-UP TIED DOWN SKIRTED
MIDLAND REAL ESTATE CENTER
685-4121 682-6685 694-0940

1978 14x68 two bedroom, two bath mobile home, partly furnished. $2,000 equity and take up payments. Call 682-6509 after 6:00 or 694-5522.

'65 Chickasha, 12x60, furnished, good condition, $4700 or will trade for late model economical pickup. Call 683-8553.

NEED mobile home insurance? Call Schneider Insurance for our super low rates. Monthly payment plan. 682-7946.

WILL sell 14x80 Vintage mobile home, 2 full baths and 2 lots, city water, gas, garbage and electric. After 6 pm, all day Sunday, 682-1087.

14'x70' Wayside on 3 City Lots
Like new 2 BR - 1½ bath 1975 Model. Assume low equity FHA loan on three 50' city lots with city utilities. Total price for all: $20,000.00 or could be sold separately.
WILLIAMS & ASSOC.
694-9663

78 Mobile Homes For Sale

A-1 INC.
PRE-OWNED HOMES

1979-14x80 3 bedroom, 2 bath, REPO. Assume low monthly payments with small down payment. Has skirting and refrigerated air.

1977-14x70 2 bedroom, 2 bath, REPO. Assume low monthly payments with small down.

1977-14x80 REPO. Low monthly payments and small down payment will get you in this home.

1970-3 bedroom, 1 ½ bath, furnished, excellent lake cabin, only $6390.

1972-3 bedroom, 1 ½ bath, needs some work, excellent buy at $4990.

1978-14x72 2 bedroom, 2 bath, parquet floor, quarter inch paneling, Northern built. Immaculate home, $16,999.

A-1
4120 W. WALL
694-6666 or 563-0543
OPEN SAT. & SUN.

FOR sale, 3 bedroom 14x84 Graham mobile home. Refrigerator and stove. 2 full baths. Roman tub. 2 sinks in master bath. Refrigerated air. $12,000 cash. Call 682-4500.

HONOR ROLL REPORT

21 YEARS

LUIGI'S
ITALIAN RESTAURANT
111 North Big Spring
683-6363
Serving Midland for 21 Years

FURR'S CAFETERIA
Midkiff & Cuthbert
694-1619
"Serving Midland Since 1959"

20 YEARS

REID MOTOR CO.
107 CLARK
683-1471
Serving Midland 20 Years

NOEL CONSTRUCTION
Custom Builder
3404 FM RD. 868
694-9975

THE COMPANY STORE
3404 FM RD. 868 694-7007

MIDLAND TRUCK and EQUIP. CO.
Truck & Engine Repairs
Truck Alignment Machine
Truck Bed Fabrication
2214 W. Carter
682-8077

20 YEARS

STOVALL'S IMPORTS
3415 W. WALL
694-7711

19 YEARS

MIDLAND ELECTRIC MOTORS
2206 W. New Jersey
682-5283

FAULKNER'S OFFICE MACHINES
Sales-Service-Rental & Supplies. Royal, IBM factory reconditioned, Victor & Facit
NEW & USED
2612 W. Front
684-6625

WALTER L. SCHNEIDER
2309 W. LOUISIANA
682-7946

18 YEARS

TG&Y
36 Village Circle
683-6126

PERMIAN ELECTRIC COMPANY
803 South Marienfeld
Residential-Commerical Industrial Wiring
Dan Brown, Owner
683-2971

CHARLIE LINEBARGER
REALTORS & INSURANCE
1900 Illinois

18 YEARS

PERMIAN ELECTRONICS
Communications
Citizens Band
Monitor Radios
Commercial Radios
SALES and SERVICE
2214 W. New Jersey
682-6305

American Security Life Insurance Company

Margaret F. Moore
General Agent
202 Western United Bldg.
684-8776

M.L. LEDDY & SONS BOOT & SADDLE SHOP
2308 W. FRONT
684-5574
Serving Texas Since 1922
"Where the West Begins" and "Still is"

17 YEARS

SLOAN-BROTHERS BUICK-AMC INC.
2625 W. WALL
683-2761 or 563-0573

17 YEARS

MIDLAND LOCK & SAFE SERVICE
"Serving Midland Since 1963"
611 N. Big Spring
682-4202

16 YEARS

GREER'S PLBG. HTG. & AIR COND.
Specializing in general repair Plumbing material & supplies for the do-it-yourselfers.
432 Andrews Hwy
683-5574

QUALIFIED PRINTERS
2803 N. Big Spring
683-4676

15 YEARS

BERRY'S NICE & CLEAN CENTER
807 S. Midkiff 694-9137
4309 W. Illinois 694-9189
Our facilities are available 24 hours daily. NO WAITING!
97 washers-43 dryers
We also offer quality DRY CLEANING & Drop Off Service.
THANK YOU, Our Customers, for 15 years of loyalty!

JACKSON FUNERAL HOME
Offering Burial Insurance
0-90 Years Old
Also Offer Pre-Burial Plan
We sell Head Markers
306 S. Lee 682-1111

14 YEARS

A-1 NUTRITION CENTER
308 Upland 694-9611
J. M. Lee (owner)

13 YEARS

JIMMY'S DIXIE BURGER
We don't make them all but we make the best.
1300 RANKIN HWY.
682-0112

TEJAS COIN & STAMP COMPANY
107 West Wall
684-5342

12 YEARS

Texas FB
Bob Midkiff
683-5466
Southern Farm Bureau Life

10 YEARS

TEXAS BURGER

GLENN'S HONDA-DUCATI
2811 W. Wall
697-1471
Serving Midland for a Decade

PERMIAN BASIN BUILDERS
Route 2, 201 Shanks
684-5030
Commercial Building & Remodeling

9 YEARS

V F W POST 7208
Helping the Midland Community
1306 Taylor St. 684-9164

MARTHA'S DRAPERIES
Rankin Hwy.
684-5070
*Mini Blinds-*Wooven Woods
*Fabrics Free Estimates
Visa & Master Charge
Martha Thompson, Decorator Consultant

Davis Garden Center & Landscaping
Residential--Commercial
Landscaping Design and Installation
"Your Exterior Decorations"
2820 W. Golf Course
682-8046

8 YEARS

APPLIED MECHANICS INC.
Contract N.C. Mfg.
Home of Aplex Power Pumps
2045 S. Holiday Hill Rd.
694-2525
or
563-4161

WESTERN AUTO
301 E. ILLINOIS
684-7277

7 YEARS

AFTAH PRINTING
213 W. Indiana
684-9601
"Serving Midland Since 1973"

BRIDAL BOUTIQUE
683-6223
1411 N. Big Spring
Since February 4, 1973
"Gowns of all sizes. We also carry flowers"

7 YEARS

IMPERIAL DRUGS
3207 W. Wadley
694-6678
Complete Prescription Service

NITA'S CAFE
611 S. MAIN
684-9497

PETS GALORE
10-A Meta Drive
684-7394

6 YEARS

MIDLAND INSULATION COMPANY
Insulate your ceilings and outside walls. Existing homes Our Speciality. Insulation is now tax deductible. We also sell & install storm doors & storm windows.
CALL 694-7673
FOR FREE ESTIMATES
Serving Midland for the past 6 years.

CONTECH EMPLOYMENT SERVICE
"Large enough to serve.. small enough to care."
703 B. INDIANA
563-0838
or
684-5868

WILLIAMS JEWELRY & GIFTS
San Miguel Sq.
694-7127

5 YEARS

HART TOOL COMPANY
1705 Carol Lane
682-7520

SEISMIC REFIECTIONS, INC.
808 W. Indiana
(915)683-5189
Part of Growing Midland

4 YEARS

MID-WAY MOTORS
FIAT
MAZDA
MID-WAY LEASING CO., INC.
2601 W. Wall St.
683-4919 or 563-2698

THE SCREENERY
Storm Windows
Storm Doors
Replacement Windows
1201 C Garden City Hwy.
682-8432

3 YEARS

HAMILTON OPTICAL
2109 W. Texas 682-1651
RODDY HAMILTON
In Midland for 13 Years
Certified Optician
(fill optical prescriptions)

Casita Gerardo RESTAURANT
Mexican Dining Homemade Food
2407 N. Big Spring, 683-8461
Open 11:00 AM - 2:00 PM
& 5:00 PM - 10:00 PM
The Morales Family

IMPERIAL SERVICE CENTER
1613 S. Main St.
682-3562
Home of Greater Values

2 YEARS

GOLD STAR PAWN SHOP
featuring
Tools, rifles, shotguns, cameras, jewelry and loans.
3414 THOMASON DR.
694-1181

TCI PAINT CENTER
3200-B Andrews Hwy.
697-4173

1 YEAR

HONDA JEEP of MIDLAND
4000 W. WALL
697-3293
"We sell to sell again"

Complete Glass Service
Home-Auto-Commercial
T.A.G.S.
Truck-Auto-Glass-Service
CALL US
684-4241

Jack Wibourn, Owner
1207 S. Garfield
Over 10 years in the Permian Basin
We handle insurance claims

NEW BUSINESS

MIDLAND REAL ESTATE CENTER
Your Real Estate Specialist
ODELL ANDERS, BROKER
2404 W. Wall
685-4121

---

78 Mobile Homes For Sale

FEBRUARY SPECIAL
$500 Down
TO VETERANS
2 BR/1 Bath Home
$150/Month
Not a Veteran? Bring Your $500, We Do The Rest!!
A-1
4120 W. WALL
694-6666 or 563-0543
OPEN SAT. & SUN.

IN CRANE to be moved, 1979 14'x50' total electric Centurian mobile home. Like new. 2 bedrooms, refrigerated air, matching underpinning. $10,400. Call 558-2680 in Crane after 4:30 pm or Midland 682-6965.

BID SALE

Braniff International is offering for sale by sealed bids its double wide mobile building/each unit 14 ft.x70 ft/with attached structural steel canopy and exclosures, at the Midland Regional Airport. These temporary facilities were being used by Braniff while the terminal was being expanded for the airlinespermanent facilities. Sale is in U. S. dollars, by sealed bid only, for the entire lot. All items sold as is and where is.. No warranties, expressed or implied. A 10% deposit binder is required in the form of personal check, payable to Braniff Airways, mark envelope MAF bid, state in letter, your name, address, phone number with area code, bid amount, and how you desire name on bill of sale. Submit bid to Mr. Ronny Kee, Braniff International, Room W222, P.O. Box 61747, DFW Airport, Texas 75261. Inspection of facilities at Midland Regional Airport can be arranged by appointment with Mr. Stewart Earl at (915) 563-3865 from 9:30 am until 4:30 pm, Monday through Friday. Bids shall be received no later than Maarch 7, 1980. All bids may be rejected at the discretion of Braniff International. Unsuccessful bidders will be promptly notified and binder check returned via certified mail,return receipt requested. Successful bidder shall be notified by certified mail, return receipt requested as soon as practicable after bid closes. Bid balance shall be paid before any property is removed or made ready for removal or no later than March 15, 1980 or bid shall be rendered null and void. It shall be the successful bidder/s total responsibility to remove all above mentioned structures from the airport in a timely manor and no later than 29th of March, 1980.

79 Open Houses

HARVEY
Langston
INVITES YOU TO OUR
OPEN HOUSE, 2-4
2514 Noel -- Lovely 3 BR. townhome around courtyard/atrium. Many extras! Loan is assumable, interest will not escalate ..... $115,000.
Shown by Bill Jackson
682-9495

OPEN HOUSE
SUNDAY 2:00-5:00
5103 West Storey
Assume FHA Loan
Four month old 3-2-2, vaulted ceiling, sequestered master. Steel fence with three gates, built-in desks, a genuine "Cream Puff." Better Hurry!
SHOWN BY
Ramcon
MERRILYN WALKER, Realtor

79 Open Houses

OPEN HOUSE
(Dimensions are approx.)

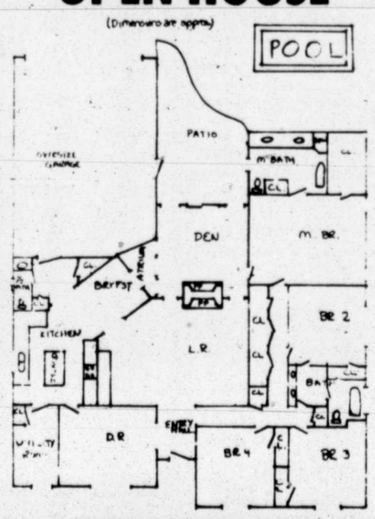

SATURDAY & SUNDAY 1-6 PM
4302 ARROYO
4 bedrooms, 2½ baths, heated pool, sprinkler system. This custom built home with low maintenance landscaping will enable you to enjoy your backyard pool. Decorated in earthtones. 1½ years old. Bright and cheery with skylights and atrium. Formal dining with two living areas. Lots of storage, oversize garage. Many extras. Non-escalating 9 3/8 assumable.
BY OWNER 697-2777

PRINCESS HOMES
Now Showing
4500 THOMASON
OPEN 2-5
3 bedrooms, 2 full baths, refrigerated air, fenced yard
$48,000 Bond money available
$3,200 MOVES YOU IN
Natural Energy Home
563-1586

79 Open Houses

THIS...

....IS THE HOME THAT REEVES BUILDS!

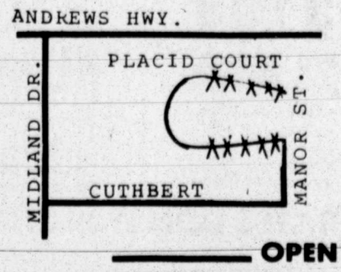

CHECK THE FEATURES...COMPARE THE PRICES...you'll find that Reeves has the best prices in Midland and Odessa on comparable new homes with these outstanding features. And...There's a Reeves New Home Community in every favorite neighborhood... All over town!

SHOP AROUND...you'll come back to REEVES HOMES
OFFICE - 3801 PLACID COURT

OPEN TODAY, 1 PM

WYDEWOOD ESTATES
- 4603 Dengar
- 4607 Dengar
- 4609 Dengar
- 4611 Dengar

$68,000 to $73,500

SUPERIOR ADDITION
- 3807 Placid Ct.
- 3901 Placid Ct.
- 3903 Placid Ct.

$68,200 to $71,000

FHA - CONVENTIONAL - VA FINANCING

RR
Reeves Builders & Realtors
563-2038

78 Mobile Homes For Sale

MOBILE home for sale by owner. Low equity. 683-9579.

EXTRA clean 12x50, Country Squire, 2 bedroom, carpet throughout. Call 682-4972 or 683-8287.

NEED more room? Add a room. Call for free brochure. Morgan, 563-1807.

REPO, $300 down plus transfer fee, pay $165 month, will deliver. 563-0878.

1963 10x55 three bedroom, $3400. 1959 10x50 one bedroom, $1800. Big utility trailer, $375. 563-0205.

1979 Wayside 70x14, 2 bedroom, 2 bath. Equity $1500. 683-1719 after 5:30. Available immediately upon credit approval.

1976, 14x84 Solitaire mobile home. Total electric. Assume payments and equity. 563-0927.

77 and 78 repos. Two and Three bedrooms. Pay tax, tag, title, and transfer fee. 697-3267.

78 Magnolia double wide. $1500, take over payments of $261.25. Unfurnished, refrigerated air, excellent condition. 697-1860.

DEALER repossession. 24x50 double wide 3 bedroom, 2 bath, fully carpeted and furnished. Free delivery and set-up. $18,995. 563-0490.

14x80 3 bedroom, 2 bath new 1979 model. Fully carpeted and furnished. Low down payment, low monthly payments. 563-0490.

Open House
2604 FANNIN
1 TO 4
$74,900
Shown By
Ruth Young
DON HARVEY, REALTORS
683-5333

Open House
921 BENTWOOD
FURNISHED MODEL
DUPLEX
$65,500
Shown By
DON HARVEY, REALTORS
683-5333

WANT ADS
Dial 682-6222

Open House
3 - 5
4407 DALTON
3201 MARK LANE
2504 KESWICK
2506 KESWICK
Shown By
ADOBE INC., REALTORS

Open House
2 TO 5
3612 W. MICHIGAN
FOR SALE
BY OWNER
2 1/2 year old, 3 bedroom, bath and 3/4, family room with fireplace, cathedral ceilings, Litton microwave oven, two car garage. $69,500.
694-7685

80 Houses for Sale

HARVEY Langston
REALTORS-BUILDERS
682-9495
Selling Midland First

Recently Added to Our Listings...

LEASE OR SELL Year old 3BR/2B, 1 living area with fireplace, fenced yard ..... CALL
NOEL Beautiful 3BR, patio home, center atrium, loaded with extras! $115,000
GREENWOOD School District Cloverdale Rd, approx. 20 acres $60,000
INCOME PRODUCER Mobile Home Park ..... CALL
SUPER SUBURBAN SET-UP 8 acres, horse barn, arena, pipe fences, water wells, trailer house $68,500
PROVIDENCE Great home for entertaining, 3BR immaculate home in very desirable locale, SALE PENDING $73,500
PRINCETON Traditional large 3BR/2B in delightful condition, water well, a great Bond Money purchase $67,000
LANHAM Patio home with large MBR, enclosed patio, wet bar and sunny kitchen $82,900
PINE Fantastic buy in 4BR with sequestered Master, bright kitchen and good storage $66,500
ASHDOWN Patio Home with large MBR, 2 fireplaces, skylighted atrium, wet bar, loft or study upstairs $102,000
HEATHER Beautiful two story, 5BR with sauna, spacious sequestered MBR, large hobby room $185,000
GORGEOUS COUNTRY HOME on 5 acres, 4BR family oriented plan, 4 car garage, water wells $130,000
HEATHER Elegant 4BR with formal dining, Japanese soak tub, living area, wet bar $152,000

Additional Quality Homes With our Company

OUTSTANDING CONTEMPORARY on 5 acres, architect designed, fantastic plan for large family, impressive MBR $255,000
WINCHESTER COURT Exclusive 3BR townhome, mirrored fireplace, gorgeous atrium, plush MBR and dressing area $175,000
WINFIELD Fantastic location in this 4BR in heart of Warwick. Home of high quality, outstanding condition $140,000
FABULOUS DOME HOUSE 4BR/2B, energy efficient, design of future on Rankin Hwy $142,500
BEDFORD Immediate occupancy in this unique 3BR contemporary, quality throughout $142,000
EMERSON Beautiful pool comes with this smart 4BR executive home, sprinklered yard, large, bright kitchen, fireplaces $119,500
NEELY Charming 3BR with sunny den, fireplace, mirrored entry, near Fannin School. SALE PENDING $83,500
MAXWELL Owner anxious to sell this lovely/open 3BR, fireplace, enormous kitchen, OFFERS $84,500
HYDE PARK Charming family home, 4BR, fireplace, gas grill, immaculate! SALE PENDING $74,900
HEATHER Outstanding new contem. By Paul Noel ..... SALE PENDING
DOUGLAS Decorators own home, very versatile 3BR, large dining with fireplace, family room ..... REDUCED
SUTTON PLACE TOWNHOME Lovely 2BR overlooking pool $40,750
CUTHBERT 3BR, many new features ..... SALE PENDING
OHIO Walking distance to Dellwood, 3Br, SALE PENDING $34,500
PLEASANT Darling contemporary, 3BR ..... SALE PENDING
ROOSEVELT Two bedroom in excellent condition ..... SALE PENDING

OFFICE SPACE FOR LEASE
North Midland Drive ..... $165 per mo.
1908 West Wall Large 591 sq. ft. suite at $345 per mo.

MOVING TO MIDLAND?
Let us make it easier! WE'LL SEND YOU MIDLAND FREE! Our free package of information will help you get acquainted with your new hometown. Just call COLLECT (915) 682-9495 and ask for the RELOcation Department.

Physician's Suite
MICHIGAN Streets Associates Bldg., excellent professional office ..... Call For Details

In our Builders Service Division

NEW CONTEMPORARY from Carter Homes, 3BR, open, flowing plan, attractive financing $89,500
SPACIOUS 2BR Townhomes from Langstons, one living area, wet bar, MBR has both tub and shower ..... CALL
DUNBAR Smart new 3BR construction from Casabella Homes. This lovely home features a seq. MBR with his & her baths, large country kitchen, earthtone decor, available financing. $78,800
CASTLEFORD The most terrific BUY in fast developing Plantation Hills, NW Midland $71,000
WARD Handsome 3BR townhome by by Paul Noel $97,500

If You're Looking For Investments...

NORTH BIG SPRING Excellent commercial location $90,000
CARDINAL/BLUEBIRD Fantastic acreage for the Country Gentleman, over two hundred pecan trees, water wells $150,000
ANDREWS, TX 3BR home/40 ac ranch, 4 stall barn $106,400
MONAHANS Service Station $45,000
HUNTER'S PARADISE Texas Hill country, game reserve $1,000,000
CARDINAL LANE Prime 5.08 acres, water well ..... SALE PENDING
MOBILE HOME ACREAGE County Rd. 143W, 2.8 acres $8,000
OHIO Commercial lot, new construction area $21,000
MOBILE HOME LOTS Owner will consider carrying papers ..... CALL

Gloria Lott ..... 694-0421 — Pat Busby 684-7496
Matt Lutz ..... 697-3390 — Linnie Donnelly 684-6061
Billie Lanier ..... 694-5500 — Roger Cramer 697-5092
Lee Matson ..... 694-8486 — Dianne Rankin 684-7290
Bobbie Shaw ..... 683-7749 — Bill Jackson, SALES MGR 682-2135
Patsy Berry ..... 683-4237 — Pat Schwartz, CRC 683-2913
Susan O'Brien 697-4474

Joanne Langston, GRI 683-8386
Broker

RELO WORLD LEADER IN RELOCATION
1908 W. WALL
24 HOUR SERVICE
Member MLS

Kelley & Billie Roberts present

FOXFIRE
MLS REAL ESTATE
697-3276
1017 N. Midkiff, Suite A

BROOKDALE: New, 3 bdr, 2 ba, ref air & cent heat, total electric, fireplace, 2 car garage, fence, Bond money financing avail $57,500
DURANT: Flowing plan, 3 bdr, 2-1-½ bas, 2 liv, fireplace, 2 carport, owner will carry with $25,000 down $79,500
SHADY LANE: New four-plex, fully occupied, has all the amenities, owner will carry note, 2 bdrs each, dishwashers, stoves, and refrigerators $122,000
HOWARD: 2 bdr, 1 ba, large yard, 1 car port, outside storage $26,500
IRVIN DRIVE: Country living at its best. New 3 bdr, 2 bas, ref air, cent heat, fireplace, total electric, 1.5 acres $72,500
PRINCETON: Only 3 yrs old, 3 bdr, 2 ba, country kit, fireplace, 2 liv, sunken LR, formal dining, 2 car gar, covered patio, many extras. Appraised price $80,400
THOMASON: 2 story, 4 bdr, 1¾ ba, 2 liv, new roof, 2 car detached garage $65,000

DUPLEXES

5106, 5110 & 5112 SHADY LANE: Features-3 bdrs, 2 bas, total built-in kitchens including refrigerator, separate utility rooms, ref air, cent heat, fireplace, extra storage, Coronado Stone, garage w/extra parking, patios & fenced. Don't delay. 9¼% Bond Money available. Buy now and rent one side $84,000

INVESTMENT PROPERTY

MARIENFELD: ¼ blk fronts on 3 streets, zoned C-3. Duplex and house, 4 car carport & 3 door garage. Owner will consider financing $60,000

LAND

GREENWOOD: 16.8 acres, well with no pump, restricted no mobile homes. With $12,500 down owner will carry at 10% for 10 years $35,000

Joyce Martin ..... 697-3609 — Kelley Roberts, GRI 694-5192
Joan Ferris ..... 694-5911 — Claudette Wilhite, RSC 682-0850
Billie Roberts, GRI 694-5192

TO PLACE CLASSIFIED
DIAL 682-6222

BUNNIE KENT, REALTORS, INC.

The Gallery OF HOMES
1906 Illinois MLS 684-6361 684-6363

GREENBRIAR—3 bedroom-heated pool-large master suite-brick fence-wet bar-bath house-one living area $114,000
EMERSON—one of the prettiest homes in town and better than new-4 bedrooms-3½ baths-built in desk-very large living/dining room-den-sprinkler system-a joy to show $128,000
NORTHTOWN—another 4 bedroom in lovely condition-zoned heating and cooling-one living area-large covered patio-lovely sprinklered yard-3 baths $127,000
DAWN CIRCLE—out of the ordinary-4 bedrooms-two story-two living areas-wet bar-microwave oven-formal dining-a house the family will love $116,000
STANOLIND—we have spent over $8000 in re-doing this house-new carpet and paint-new formica-new patio roof-4 bedrooms-two living areas-large enclosed patio for pool table $128,500
AUBURN—a nice 4 bedroom close to schools-two living areas-formal dining-hobby room $88,500
NEELY—a custom built town house-zoned heating and cooling-extra insulation-sequestered master suite-two fireplaces-enclosed sunroom-3 bedrooms $147,500
PECAN—another custom built town house-3 bedrooms-large enclosed sun room with skylights-hobby room-zoned heating and cooling $130,000
LOCKHEED—a pretty 3 bedroom that has been freshly painted and carpeted-in top location $65,000
SINCLAIR—3 bedrooms-two living areas-a nice family home $46,200
COUNTRY HOME—ONE OF THE CHARMING OLDER HOMES—in top location-well constructed with pretty moldings-3 bedrooms-large formal dining room-two living areas $140,000
SHANDON—3 bedrooms-close to schools-ref. air-lots of cabinets in the kitchen-one year warranty $68,800
DELMAR—a cute 3 bedroom-nice carpet-one living area $36,500
BOYD—it's a cutie and you will love this pretty 3 bedroom in a choice location-it has been completey redecorated $67,400
COLLEGE—it has been completely redecorated and is lovely-there is rental unit ($175 a month) this is a good investment $71,300
NORTH "B"—across from grade school-great family home-3 bedrooms-nice carpet-hobby room-new roof-ref. air $67,400
COUNTY ROAD 143 W—new 3 bedroom-one living area-2 acres-partially solar heated $43,500

WE ARE SPECIALISTS IN HELPING YOU WITH YOUR MOVE TO OR FROM THE CITY. WE ARE MEMBERS OF ONE OF THE LARGEST REFERRAL ORGANIZATIONS IN THE COUNTRY. LET US KNOW YOUR DESTINATION AND WE WILL HAVE ONE OF OUR AFFILIATES CCONTACT YOU AND ARRANGE A MEETING WITH YOU TO SOLVE YOUR MOVE. YOU WILL FIND IT SMOOTH SAILING.

BUSINESS PROPERTY—dress shop with excellent following-owner retiring ..... CALL
BUSINESS PROPERTY—country store-11 space trailer hookups-good water well-18 acres of land-good investment $110,000
VACANT LAND—5.7 acres will subdivide or sell all $19,900
VACANT LAND—10 building lots on Godfrey-zoned for duplexes $85,000
LOTS—MICHIGAN-2 adjacent lots-zoned for offices $100,000
BELAIR—14 resiential lots to be developed $49,000
BUSINESS LOT—NORTH "D"-Corner lot near downtown-house & garage to be removed by sellers $50,000
LOT—Gulf-83x101 ..... $6,500
SOUTH "K"—one bedroom-one bath-has been used for business $35,000
LAKE PROPERTY—85' lake front-3 bedroom home-call for particulars $157,000

WE HAVE A FILM "ONE PERSON TOO LATE" SPONSORED BY GALLERY OF HOMES AND THE RED CROSS. IT ADVOCATES TAKING LIFE SAVING COURSES—YOU ARE WELCOME TO BORROW IT FOR CLUBS, ETC. JUST CALL US.

Helen Brooks ..... 694-7610 — Bonnie Kent 694-2197
Winston Bell ..... 682-7190 — Billie Merle Farmer 697-4934
Dianne Tipton ..... 694-3881 — Mary Adelaide Barber 697-1604
Opal Diemer ..... 682-8805 — Randy Maloney 684-3769

MARIE ROBERTSON 684-9020

COUNTRY REALTY
684-9020
Rural Property Specialist MLS
Small Tracts-Farms & Ranches

Whitaker, 3 BR, 1 3/4 bath $25,000
3 1/2 acres, 3 BR, 1 3/4 bath, with well. FHA or VA $65,000
EDWARDS ST. 2 BR, 1 bath, attatched garage $19,000
1979 Wayside 14x65, total electric, equity $18,000
1 acre, 2 houses-130 W. Co. Rd $18,000.00
3 acres with 14x70 solitary mobile home. 2 wells $32,500.00
Michigan, 2 BR, 1¾ bath. Zoned MF2. Lot 190x198 ..... $36,000.00
3 acres, 14x79 mobile home w/ref. air $23,000
S. Forth Worth, 2 BR, 1 bath, garage $21,500.00
Commercial, S. Big Spring & Residential Princeton ..... CALL
2 acres, 1978 Wayside, 14x70, carport & storage $28,000.00
17 acres Alfalfa with irrigation pipe $45,000.00
3 acres, sewer, septic system $8,000.00
10 acres, Greenwood School District $20,000.00
3 acres with pecan trees $12,500.00
11 acres Quail Farm. 2 mobile homes, 2 wells $75,000.00

CLYDE C. WHITE CONST., INC.
Glenda Mauzy, Realtor
682-3861 694-0654 683-4948

4302 SKYLINE-Gracious two living areas with formal dining, beautiful master suite, microwave oven, sprinkler system, Morgan storehouse $125,000
4310 NELSON RD.-New patio home, spacious living area, cathedral ceiling, pretty fireplace wall, huge master bdrm $84,250
5203 THOMASON- New three bdrm., fireplace, fenced $52,000
5207 THOMASON-New four bdrm., fireplace, fenced $57,000

Choice Downtown Commercial Lots
CALL

3103 ELMA
- 3 Bedrooms
- 2 Baths
- Fireplace
- Atrium
- Thermopane Windows

3105 ELMA
- 3 Bedrooms
- 2 Baths
- Sequestered Master Suite
- Thermopane Windows
- Rear Entry Garage

BATES CONSTRUCTION
697-4306 694-8422

LOCATION--ON PRINCETON
GREAT BUY
2 fireplaces, game room, sunken living room, large bedrooms, large country kitchen.
MIDLAND REAL ESTATE CENTER
Odell Anders, Broker
685-4121 682-6685 694-0950

HOUSE for sale by owner. 3 bedroom, 1 3/4 bath, den with fireplace. Double car garage. 14x32 shop building. 10x10 playhouse. Call 694-9951.

PRINCESS homes now showing 4500 Thomason. $3,200 moves you in. Refrigerated air, fenced rear yard, many extras. 563-1586.

TWO bedroom condominium. Professionally decorated. $45,500. Low equity. No children. Call 684-2715 or 684-5783.

FOR sale by owner. Westside, three bedroom, one living room, one bath. $23,000. 563-4318

CHARLIE LINEBARGER
REALTORS & INSURANCE
1900 Illinois
683-6331

"WE TAKE TIME TO CARE"

MAXWELL—3 BR, 2 bath, 1 living area, fireplace, refg. air, dbl. garage. Good storage inside & out.

NORTHTOWN CT—4 BR, 4 bath, 2 story Spanish. Zoned Ref. air & heat, 1 liv. area, 2 fireplaces, courtyard. Wrought iron trim & gates.

YUCCA DR—Lovely country home, 3 BR, 2 bath, den, frpl, garage, on 1.6 acres.

DEVONIAN—3 BR, 2 bath, den w/stone fireplace.

HARLOWE—Sunken den w/fireplace, 3 BR, 2 bath, dbl. garage. 5% down on bond money.

W. ILLINOIS—3 BR, 1¾ baths, garage, owner will make allowance for paint & carpet.

RANCHO VERDE—4 BR, 3 bath on 2 or 7 acres. House needs handyman for finish work. Owner will carry paper with down payment. Call Peggy.

COMMERCIAL PROPERTIES THROUGHOUT MIDLAND
*RESIDENTIAL LOTS
*SUBURBAN ACREAGE

Burt Cain 694-2726
Dan Linebarger 697-6515
Cecil Caffey 682-3193
Kathy Linebarger 697-2828
Peggy Klug 694-5850
Gena Linebarger 694-1024
Charlie 694-3377

Protect your investment with a warranty on plumbing, electrical, heating...National Home Warranty, Inc.

683-6331
Member MLS-TAREX RELOCATION SERVICE

SKYLINE INC. REALTORS MLS
4301 Andrews Hwy.
Office 697-4181

GASTON-New listing. Nice westside 2 BR, fenced yard, garage. Sell on bond money $22,500
ANETTA-Nice westside 3 BR brick, 1 ½ bath, large kitchen, near Henderson Elem. Will sell on bond money or finance equity $39,000
MICHIGAN-Just listed! Large 3 BR brick, den, excellent location, near Village Shopping Center & Post Office ..... CALL MARY
S. COLORADO-Older 2 BR., Spanish style stucco. Consider VA loan $17,500
FM868-3-miles from new shopping mall. 1 acre-restricted homesites, only 3 available. Owner financed with 25% down ..... $4500 UP
MOBILE HOME LOTS-South, in city limit. Owner financed $2500
COUNTRY LIVING-Nice 1978 Villa 3 BR, 2 bath, 14x75 mobile home with 1 ac., fenced, good water well. Greenwood school district. Low equity of $6750, assume $217 per mo. $21,500

Mary Maddoux 694-2920
Jim Moore 694-4145
Conrad Lloyd 694-4814

La-Verne Foster, Realtors MLS
Small office building close to Wall Street and downtown, reasonably priced.
682-1103

CANTON'S READY-BUILT HOMES
To Move Onto Your Lot
Completely finished including carpeting & appliances. 3 plans to choose from 4600 Sinclair (23st of Midland Dr.)
C&M INVESTMENT
694-4414 683-2972

CAPP HA$ IT

Custom Homes

A Unique Idea—In 1946, Capp Homes created the Finish-It-Yourself House™ program. Since then, over 60,000 Capp families have built their dream

home and saved a bundle. You can too. Whether we build from your plans or ours, you get exactly what you want. Flexibility in custom-design is our password.

You Become the General Contractor—General contractors buy the basic materials to build a home. They do some of the work themselves and hire sub-contractors for the rest. They mark up all their costs and pass it on to the buyer. They manage the project. We say you can do the same. Maybe better.

After Capp custom erects and encloses your home on the lot and foundation you provide, you take over. Do the finishing you want, and hire tradesmen for the rest. Of course, the more you do, the more you save.

Quality Finishing Touches—The kitchen cabinets are magnificent. Appliances and bathroom fixtures are coordinated to your taste. The lighting, carpeting and everything you select from Capp will say quality. And they're all included in the price you sign for.

Construction Financing

Stop Waiting—To stay ahead of inflation, you want to build now. Waiting for interest rates to drop next year may be a losing game. Today, your building lot and a small deposit may be all you need to get started with Capp.

Construction Money—As a qualified buyer, Capp can provide you with all the construction money you need to finish your home. This loan covers all the materials Capp provides, including all structural materials and our full complement of finishing materials, appliances and fixtures. It also includes extra funds to buy things that Capp doesn't sell, like your foundation, masonry work, landscaping, or paying off your building lot.

Delayed Payment Feature—Your construction loan works like a bank account. You draw on it as you need it, and you only pay interest on what you use. Then too, there's our liberal delayed payment feature. In fact, some Capp customers finish their new home and convert the total construction loan into permanent financing, before any construction loan payments fall due. Ask your Capp Representative for details.

Mortgage Money

Complete "One Stop" Home Financing—Capp Homes total financing program is one of the best available. In addition to a construction loan, Capp offers qualified buyers a firm commitment to obtain a long term, permanent mortgage at competitive rates.

Capp Mortgage Money—When you have completed the finishing work on your Capp Home, we can recertify you to convert your construction loan into a Capp permanent mortgage. Our full staff of financing experts will help you with all the details. We make it easy to build.

Your New Home—It's something you shouldn't wait for any longer. Next year, housing prices will inevitably go up. But if you order now, Capp will protect your price for six full months, provided you start building within that time. Act now. See your local Capp Representative for your free 100-page Home Planning Guide, or send the coupon below.

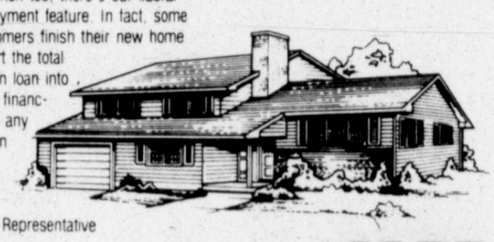

CAPP HOMES
EVANS PRODUCTS COMPANY

SEE YOUR LOCAL CAPP REPRESENTATIVE FOR YOUR FREE 100-PAGE HOME PLANNING GUIDE.

Ed Krischke (915) 683-9529
Bill Born (915) 381-3291

or call Toll-Free: 1 (800) 525-5074

EQUAL HOUSING OPPORTUNITY

Other Texas Representatives in: Austin, Dallas, Ft. Worth and Plainview

To: Capp Homes Dept. DT-5603
8610 N. Lamar, Suite No. 121
Austin, TX 78753

SEND FOR YOUR CAPP HOME PLANNING GUIDE INFORMATION
☐ Please rush my Home Planning Guide Information immediately. I've enclosed $2.00 to cover the cost of special handling and speedy delivery.
☐ I want to receive my Home Planning Guide Information free. I understand however, that it will take several weeks for delivery.
☐ I own a lot. Location

(Please Print)
NAME
ADDRESS
CITY COUNTY
STATE ZIP PHONE

CANATEX DEVELOPMENT CORPORATION
Offers Prime Locations on the Golf Course in Prestigious
GREEN TREE COUNTRY CLUB ESTATES
682-3531
683-0948

WANT A NEW HOME? WANT FINANCING INFO?
If you need any kind of help with a real estate matter let RAMCON answer your questions. Bond financng, VA or FHA financing can be arranged for the purchase of new or existing homes. Call for your real estate needs. We're happy to help!
682-8011
Ramcon

THREE bedrooms, one and 1/2 bathrooms, swimming pool, by owner. Selling at owners original cost, $110,000. Open house Sunday from 10-2.

MAKE $5000 and up. Bargains for investors, renters and traders. Westside brick, 2507 Fannin and others. 685-3308.

A very good buy. Two bedroom frame ranch home, double car garage, efficiency apartment, 8 1/2 acres, 7 miles from Midland and Air Terminal, by owner-realtor, Odessa 367-7729.

LOOK into this. Super 3 bedroom, 1 bath brick home with patio and 1 car garage. Freshly painted inside and out. Good location. Only $39,500. Call 685-4648 or 697-4874 after 5.

PRICED to sell today, new loan, $650 down and only $235 month. New carpet, garage and fenced. Northeast area. Call now. Real Estate Services, 697-2839.

3 bedroom, kitchen, laundry room, living room. 1123 E. Cherry Lane. Send bids to Joe Martiniz, 1900 Ocean Ave., Ventura, California, 93003, or call 682-7600 after 5.

1701 N. Garfield. Large 4 bedroom, 2¾ bath, living room, dining room, large den, fireplace, water well, storm cellar. Has been completely redone like new. New carpet, over 3300 square feet. $24.10 a square foot. Consider trade for smaller house. 683-1618 after 5 pm.

LEE, Rusk area. 3/2, den, formal living room can be used as formal dining or game room. Fireplace. Completely carpeted and draped. Range, oven, and dishwasher. Refrigerated, humidifier. 2 car garage, electric door. Ample storage in attic with stairway, garage, and outside. $750, bills paid. No pets. First, last, deposit. Lease or monthly. 683-7960.

THE SURPRISE IS INSIDE
Peg hardwood floors, lovely den with fireplace, lots of storage and a guest house all rolled into one. Great buy. Call Carolyn Nickell, 697-2094.
ADOBE, INC., REALTORS
694-9548

AGED JUST RIGHT
If you're old enough to enjoy and old enough to appreciate the charm of an older home, come see this one. Lovely home with loads of storage and fireplace. Call Carolyn Nickell, 697-2094.
ADOBE, INC., REALTORS
694-9548

BY OWNER
MUST SELL THIS WEEK
OPEN HOUSE
FEBRUARY 10
FROM 11 TO 5
2,347 square feet at $29.61 per square foot. 3 bedrooms, large den with fireplace, formal dining, 3 eating areas, living room, central heat and air.
1506 Harvard 682-5196

LOW EQUITY
For $12,442 DOWN, pick up FHA loan on this 5-month-old 3/2/2. The 22 ft. x 15+ ft. living area has vaulted ceiling and wood-burning FIREPLACE with glass screen! Neutral carpet, pretty wallpaper touches and stained birch wood will blend with any decor. Sand color steel fence with three wrought iron gates abd 12 ft. vehicle gate off alley. Kitchen has gold appliances, STAINLESS sink and pantry. SEQUESTERED master bedroom, built-in DESKS in two bedrooms, separate utility room and entry hall. Call Merrilyn Walker, REALTOR, 684-8448 or RAMCON 563-4480 or 697-4741.

This new home sits on 1.6 acres with more acreage available. It has one living area, formal dining room, 3 bedrooms, 2 and 1/2 baths, oversized 2 car garage, laundry room, enclosed sun hall, automatic garage door opener and has a very good water well. 90% Loan Available

202 YUCCA-$83,250
DRIVING DIRECTIONS
One mile south of I-20 on Rankin Hwy. to Ridge Drive (FM 120). 3/4 mile east to the Big X of Del Norte Estates 2nd Street South of Entry
682-1481

2604 Roosevelt, 2 bedroom, 1 bath, 1 car garage, earth-tone carpet, quiet street. A must to see. $27,500. Call Alice Sawyer, 684-9663. Independent Realty Associates, 697-2248.

IS YOU WIFE RUNNING AROUND?
looking for a home with 3 bedroom, 2½ baths, gameroom. This home features formal living, gracious dining, inviting den with fireplace, rear-entry, 2 car garage, low maintenance yard with darling greenhouse. Karen Clark, 1st Real Estate, 683-5412.

NO DOWN TO VETERAN
Pretty 3 bedroom, 2 bath, brick home in North Midland. Country quiet, but convenient to town. Custom home. Call Ronnie Lynch, 1st Real Estate, 683-5412.

TOWNHOUSE-SALE OR TRADE
Will sale or trade this beautiful townhome in superb location. Amenities plus! Call Karen Clark, 1st Real Estate, 683-5412.

ONLY $27,900
Will buy this cute brick home, 1218 E. Chestnut. Make offers please. Good condition, 3/1 plus garage.
Nona Orr, 694-6925
Independent Realty Assoc.
697-2248

Fabulous 1st's Offering!! Prestigous San Jacinto area sports this large 3 bd., 2 ba. home. Ref. air, central heat, built-ins, fireplace, 2 car gar. Surprisingly low price! Call 1st Real Estate, 683-5412.

I'M BEAUTIFUL
..On northwest Midland cul-de-sac, spacious one living area with formal dining, soft sand tones. Swimming pool. Jacuzzi, 3-2½. Phone:
LOU BUTLER, REALTOR
682-8034

NEW LISTING GREAT LOCATION
Contemporary 3 bedroom, 2 bath, living room, den, dining room and fireplace. Light and bright home, well maintained. $115,000
Call Lunelle Zeeck, GRI, 684-5170; Carriage Company Realtors, 684-5881.

5 BEDROOMS
If 5 bedrooms, 4 baths is what you need, you must see this house. It has a pool, a recreational building and lots more. $99,500
Patsy Bohannan, Realtors
685-0881
Evelyn Lusk 684-0090

Beauty Where It Shows
QUALITY WHERE IT COUNTS! In this lovely, spacious family home in excellent neighborhood. Ref. air, 2 car gar., brick. Approx $3,250 dn. 1st Real Estate, 683-5412.

NEW LISTING
Hurry on this 4 bedroom, den with FP, formal living & dining areas plus 2½ baths, electronic air cleaner, block fence & other extras. Call C. P. Barnett, CHAPARRAL, REALTORS 697-3208. Evenings 694-6037.

NEW LISTING
On Stanolind! Super condition. 3-1¾-2, ref. air, frpl, storm windows & doors, sprinkler system. Price $68,500. Hurry or you'll be too late! Call CHAPARRAL, REALTORS. Margie Coleman, 683-2027.

CUSTOM BUILT HOME
..on Cuthbert in one of Midland's finest areas, with 3 large bedrooms plus bonus room. Bay windows in living room. New heated pool with jacuzzi. $115,000. Call Nona.
INDEPENDENT REALTY ASSOCIATES
697-2248 or 694-6925

BEAUTIFUL
One living with corner fireplace plus gameroom. 4 bedroom with master bedroom sequestered. Skyline addition. Shown by appointment. CHAPARRAL, REALTORS, J. Frank Nall 697-3202 or home 694-4497.

NEW STARTER HOME
2 bedroom, 1½ bath. Central heat and air. Built-in range and oven, dishwasher, disposal. House to be built. Call to see plans. $31,500.
Patsy Bohannan, Realtors
685-0881
Evelyn Lusk 684-0090

SPACIOUS DUPLEX
1-2-2 one side; 2-1-1¾-2 other side. Each side has refrigerated air, fireplace, built-ins, covered patios, front courtyards. Live on one side, rent the other for income. Total price $107,500. Equity or new loan.
WILLIAMS & ASSOC.
694-9663

***TOWNHOUSE ELEGANCE**
New and lovely. Extra large master bedroom and master closet in this 3 bedroom, one living area, enclosed patio, small back yard, rear entry, two car garage. Total electric with heat pump. TALK TO DOROTHY MORING, Associate, DON HARVEY, REALTORS, 683-5333. Evenings, 684-6780.

***KICK THE HABIT**
Of rent payments in this pretty 3 bedroom home of your own. It's very young and has a huge 1 living area w/cathedral ceilings, fireplace and sequestered master bedroom. HURRY AND TALK TO JOYCE MOORE, Associate, DON HARVEY, REALTORS, 683-5333. Evenings, 684-7209.

80 Houses for Sale | 80 Houses for Sale | 80 Houses for Sale | 80 Houses for Sale | 80 Houses for Sale | 80 Houses for Sale | 80 Houses for Sale | 80 Houses for Sale

New Homes - Net Monthly Payments as low as $180.00 per month

DO YOU QUALIFY TO OWN THIS 3-BEDROOM HOME NOW UNDER CONSTRUCTION AT 409 EAST PINE or 302 EAST PINE

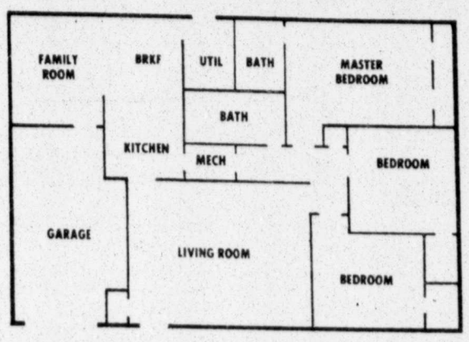

YOU MAY QUALIFY FOR MONTHLY PAYMENTS AS LOW AS $180.00 MONTH IF YOUR TOTAL ADJUSTED FAMILY INCOME DOES NOT EXCEED THE FOLLOWING SIZE LIMITS AND MAXIMUM INCOME AMOUNTS

MAXIMUM FAMILY INCOME LIMITS BY FAMILY SIZE

1 PERSON FAMILY	2 PERSON FAMILY	3 PERSON FAMILY	4 PERSON FAMILY	5 PERSON FAMILY	6 PERSON FAMILY	7 PERSON FAMILY	8 PERSON FAMILY
$11,900	$13,600	$15,300	$17,000	$18,050	$19,150	$20,200	$21,250

For More Information Contact:--

PERSONALITY HOMES, INC.

682-9443 682-3509

MARY ANN CARR REALTORS

1207 W. WALL

683-5156

Carol Hastings 682-8787

Mary Ann Nix 694-2949
Ruth Fallis 697-4882
Shirley Madden 682-8023
Jemmie Lee 694-3715
Myrtle Johnson 682-0788
Virginia James 684-4535

Sara C. Newsom 683-7047
Managing Broker

NEW LISTING

307 NORTH "D" $32,500
Duplex with 1 bedroom, 1 bath on each side, furniture remains w/property, great for a tax advantage next year. Financing can be arranged.

408 E. PARKER ..... UNDER CONTRACT
This house was featured last week in the new listing of the week and sold that same day. We could do this for you. Call us.

MOBILE HOME ..... $14,500.
14x74 2 bedroom, 2 baths, partially furnished. Lots of room, loan assumable. 1976 Vintage Briarwood model.

3205 LOUISIANA— ..... UNDER CONTRACT
This one went the first day listed also.

2405 DARTMOUTH ..... UNDER CONTRACT
Some lucky fella bought this lovely home. Wish we had others like it. If you do and want to sell, give us a call.

1212 HAMBY $25,000
3-1-1 Central heat, carpet and a little wall paper.

513 E. NEW YORK $10,000
Small house, one bedroom. Zoned LR-2, selling "as is" condition. Nice commercial location.

3006 PRINCETON ..... UNDER CONTRACT

ROUTE 3 BOX 545 ..... UNDER CONTRACT

ACREAGE, LOTS & COMMERCIAL

1208 E. ESTES $800.00
Residential lot, owner will carry with ½ down.

401 E. GOLF COURSE $1,500
Residential lot.

CORNER OF MARSHALL & CALIFORNIA $12,000
3 lots zoned commercial.

201 E. OHIO $100,000
Very close to downtown.

Residential Lot in Odessa $1,000

1140 SOUTH $52,500
29.99 acres off of East Hwy. 80.

702 TENNESSEE $11,500
Lot zoned LR-2.

605 CARVER $2,500
2 lots zoned commercial.

Midland Board of Realtors
Multiple Listing Service
International Realty Consultant, Inc.
Nation Wide Find-A-Home Service

EQUAL HOUSING OPPORTUNITY

NHW Inc. national home warranty, inc.

BOND MONEY IS ALMOST GONE!!

ONLY A FEW WEEK'S SUPPLY LEFT PLEASE CALL OR COME BY TODAY

VERY LOW DOWN PAYMENT **$41,600** COULD BE YOUR LAST CHANCE

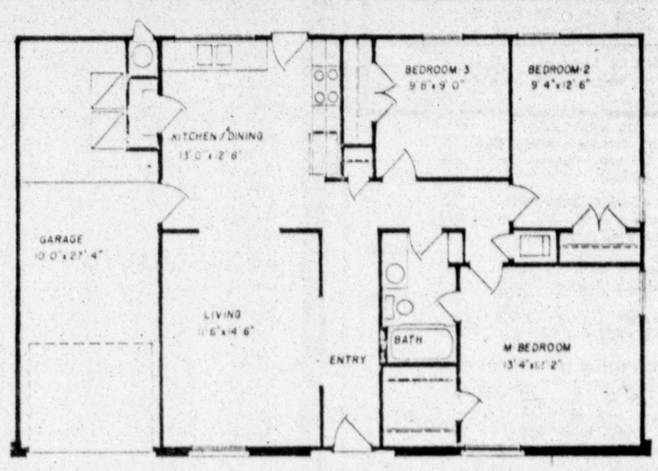

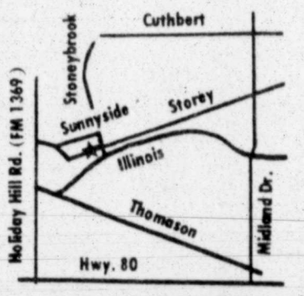

WILSHIRE PARK

NIGHTS CALL
682-8011
697-6848
684-8448

OPEN HOUSE TODAY 10:00 AM TIL DARK

You will never, ever have a better chance to buy a NEW HOME on yesterday's terms. The bond money is almost gone and you must be on contract and make less than $30,000 per year to qualify. HURRY while there is still LOW INTEREST BOND MONEY AVAILABLE

697-4741 Ramcon Building for a better tomorrow

CHARLIE LINEBARGER REALTORS & INSURANCE

1900 Illinois

683-6331

"WE TAKE TIME TO CARE"

WEST ILLINOIS—Over 70,000 sq. ft. zoned Planned District. Ideal for office complex or apartments. Owner will carry paper with minimum down payment.

WEST INDUSTRIAL—Very close in BUT outside city limits. Ten acres that can be divided. Owner will carry papers. GREAT LOCATION.

GARDEN CITY HWY—10 acres with 1,500 sq. ft. office bldg. & garage area. Ideal for pipe yard, etc. FOR LEASE ONLY.

EAST FLORIDA—Full city blk. Good location. Space for most any type business.

CORNER OF MIDKIFF & ILLINOIS—245'x190'-lot with a 13,000 sq. ft. bldg. Would make great office complex.

COMMERCIAL & INVESTMENT PROPERTIES IN ALL AREAS OF MIDLAND. BUYING OR SELLING OR INVESTING—CALL THE COMMERCIAL SPECIALIST.

HOME BUYER

Behind In Your Payments? Want To Get Out From Under And Still Get An Equity?

THEN CALL
685-4100

Name_____

Address_____

City_____

Phone_____

Address Of Property If Different Than Mailing Address

_____

Return To P.O. Box 1412
Midland, Texas 79702

Clip & Return

BETTY TAYLOR, REALTORS

1001 W. Missouri

683-1504

"We're Selling Houses"

ENTER INTO ELEGANCE-new T. J. Melton III, built 4 BR, 2 baths, featuring extra special ceramic-tiled family room, separate dining. $117,200.

A VERY SPECIAL HOME-quality built in Plantation Hills by Robert Graham. Hugh paneled living area with cathedral ceiling and wet bar. 4 BR, 2 baths and all the extras ..... $93,000.

FAMILY DELIGHT--Large 4 BR, 2 1/2 baths, Gameroom, built for you by Tom Canton. Near schools, wonderful plan ..... $98,900.

SUPER EQUITY BUY-1½ year old beauty, 3BR 2 baths, earthtone decor, fireplace, 2 car garage, all built-ins ..... $52,500.

PERFECT BEGINNING-Excellent condition 3 BR, 2 baths, light, bright kitchen, super quality ..... $43,000.

BARGAIN OPPORTUNITY--Newly redecorated (carpet, paint) 2 BR, 1 bath, ... $27,500

COUNTRY LIVING--14 x 70 Redman Mobile Home furnished 2 BR plus one acre land. Good Buy! ..... $14,500.

LAND, LAND, LAND,--10 acres N.E. of City - Fenced. ..... $22,000.
LOTS----Residential - commercial--etc. ..... Call

WE ARE SELLING 16 of our listings sold or under contract last Month.

LET US BE YOUR REALTOR
-List with us and lose wait!

Sue Scoggin 694-1433
Guy C. Hall 682-8178
Kay Floyd 682-9416
Sharon Woodard 682-2160
Carolyn Holland 694-6597
Cris Cope 684-5247
Betty Taylor, GRI,CRS 694-6842

JACK MOGLE REALTORS Better Homes and Gardens

"TWO NAMES YOU CAN TRUST"
2000 West Wall 683-1808

TODAY'S FEATURE HOME:

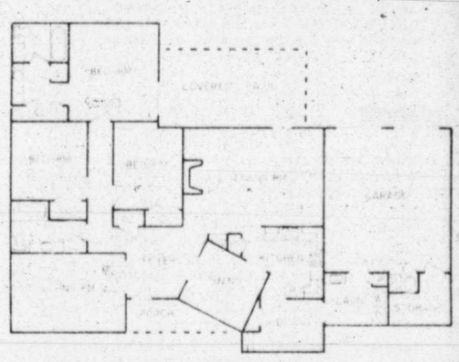

EXCELLENT LOCATION & excellent condition. This brick home has refg. air, a fireplace, built in kitchen & lots of built-in shelves incl. a built-in desk in 1 bdrm. Gas grill. 2415 Maxwell. $84,500. Call Mary Jo.

OPEN & SPACIOUS: Large 3 bdrm, 3½ bath & den brick home w/a study or 4th bdrm, large covered patio with built-in grill. Fireplace, refg. air. Some recent repairs. $91,900. 2903 Douglas. Call Carol.

JUST LISTED: Clean & pretty 4 bdrm, 2½ bath & den brick home located at 2412 Maxwell w/fireplace, refg. air, covered patio & a sprinkler system. In excellent condition. $98,500. Call Myrt.

SUMMER IS JUST AROUND THE CORNER: This nice 3 bdrm, 2 bath & den brick home has a pretty swimming pool plus a therapy pool for your summertime enjoyment. Fireplace, refg. air, well landscaped. $107,500. 1611 Winfield.

GOOD EQUITY BUY: A very nice 3 bdrm, 1-¾ bath, 1 living area brick home with fireplace & refg. air. Built-in kitchen, covered patio, mini-blinds. 4522 Leddy. $63,000. Call Betty.

TOWNHOUSE: Nicely decorated 3 bdrm, 1-¾ bath, 1 living area townhouse with a fireplace, refg. air, built-in kitchen & a patio. Nicely landscaped too with a fountain in back yard. $58,500. 4251 Siesta. Call Mary Jo.

INCOME PROPERTY: A nice brick duplex with 2 bdrms, 2 baths, 1 living area & large dining area each side. Double garage, private patio. Fireplace, refg. air, & built-in kitchen. $135,000. 3211-13 W. Golf Course.

I-20 & MIDKIFF: Former service station plus a metal clad bldg. located in excellent commercial area & zoned LR-2. $75,000.

VACANT LOT: Zoned "PD" for duplex located on Golf Course Rd. $25,000.

UNIMPROVED LAND: Located north of city on the Lamesa Hwy close to Midland Country Club. Approx. 157 acres. $395,000.

BETTER HOMES AND GARDENS HOME PROTECTION PLAN GIVES YOU THE PROTECTION YOU WANT AND NEED. SEE US FOR DETAILS.

AFTER BUSINESS HOURS CALL

Wanda Hines	694-5170	Shirley Williams	694-4101
Myrt Stovall	683-8134	Betty Tomlin	697-3495
Rosemary McCarroll	694-4856	Mary Jo Drury	684-4268
Carol Henson	682-8858	Dixie & Jack Mogle	684-4856

MLS

MONARCH Realtors of Midland, Inc.

2101 W. TEXAS 683-4882

HOWARD—DARLING STARTER HOME. 2-1-1 w/ref. air in excellent condition. Water well ... $27,000

CAMARIE—IMMACULATE!! VERY APPEALING family home. Extra special 4 br, 1¾ baths, lots of new, beautiful yard $82,400

ANETTA—SPARKLE! SPARKLE! This 3 br, 1¾ bath, styled for today is less than 2 yrs old...Call Carmella $64,500

KANSAS—GLASSED ENTRY CUSTOM BY CAL SCAGGS 3 br, 2 bath, designers home on cul-de-sac with super pool. Call Nonnie $89,500

RIDGE DRIVE—PERFECT FAMILY HOME Five bedrooms! 2 and ¾ baths on one acre. 35'x40' shop! Sharp! Assume VA loan $73,000

HIGH SKY—FINISHED TO PERFECTION-2 yr. old Casabella built home. Spacious 3 br, 2¾ bath. HOT TUB ROOM ..... Call Nonnie

STUTZ—A DIFFERENT PLAN-Open flow for spacious entertaining in this 4 br, 2¾ bath, living, formal dining, spacious den $118,500

ANDOVER—WAITING FOR CHILDREN-Nearly new on quiet cul-de-sac, super plan featuring three bedrooms, two baths, one living area with wet bar, pretty fireplace wall...Call Colleen $92,500

LIDDON—SWISS CHALET-Newly decorated, overlooking pretty pool. Two br, 1 bath, in the warmth and charm of Sutton Place $39,000

HAYNES—NEED PRIVACY-You have it and SO MUCH MORE in this charming patio home. Spacious den with formal dining area. Super master br and bath $89,500

HODGES—QUIET...RELAXED-Relax around heated pool this summer in choice garden home area. 3 br, 2½ bath, great family room with formal dining area and wet bar $120,000

NEW CONSTRUCTION CASABELLAS FINEST FINANCING AVAILABLE

LEARMONT—SOMETHING SPECIAL-Striking 3 BR. Master bath includes tub & shower. Impressive foyer opening into L/R and formal dining. Call Nonnie $121,500

MONTICELLO—QUIET NEW CUL-DE-SAC-Excellent features throughout. Library off living room, formal dining, 3 br, 2 super baths + ½ bath. Call Nonnie $125,750

DUNBAR—EXPANSIVE MUSIC WALL-If you are a stereo enthusiast, this is your home with wall built for speakers, turn table, T.V. and all the records that you will acquire. Sequestered master BR and bath. 3,2½,2, Living, formal dining. Superior Addition. Call Nonnie $79,200

WADLEY—STYLISH MODERN-Two charming contemporary homes with 3 brs, 2 baths, one living room and another GREAT ROOM for dining and conversation, pool table and games, or music and easy listening. Call Nonnie $88,500

INVESTMENTS, LOTS & ACREAGE

COUNTY RD. 132 E—Unimproved land. 18.2 acres off Rankin Hwy...Call Carmella $25,000

GRAPELAND, TX—100 timbered acres with 78% minerals $70,000

national home warranty, Inc.

Nell Scott

Introducing our newest Broker associated with Monarch Realtors. Nell has been a Million Dollar Salesperson for the past 2 years and will be happy to serve you in all your Real Estate needs.

Nonnie Buller, 685-0870
Ann Bevers, 694-4675
Joe Luther, 694-4288
Bill Wilson, 697-1153
Nell Scott, 694-1176
Carmella Dutton, 697-5524
Colleen Michael, 697-1970
Kathy Davenport, 694-5606
Donna Simpson, 683-8662
Sheril Burns, 694-4915

Tall City REALTORS

Residential-Commercial-Ranches-Farms

MLS REFERRAL SYSTEM REAL ESTATE-U.S.A.

1115 ANDREWS HWY.

697-3236

MILDRED ETHRIDGE ... 694-7368 MILDRED UNRUH ... 682-6019

1.84 Ac. S.W. Midland, good area for home or mobile home. Paved Street ..... $11,500.
Industrial Park, fronts on So. Service Road I-20 ..... $40,000.
Business Location on Rankin Hwy. 200' frontage. 4 lots ..... $30,000.
Desirable Residential Area for Development ..... Call
Office Development Area, 400 ft Andrews Hwy. ..... CALL
640 acres So. of Midland ..... Per acre $300.
Pecan Grove, 24 acres bearing age trees, sprinkler system, good water wells ..... Call

BY owner, under $60,000. Approximately 2200 square feet, 3 bed, 2½ bath. 682-6993, after 5.

Read AND REAP!

Approx. $1,250 dn and $240 per month on this nice 3 bdrm home in good area. Call Karen Clark, 1st Real Estate, 683-5412.

DREADING SUMMER!!

Not in this brick home with heated pool. 2 bedroom, 2 bath with fireplace, refrigerated air, sun room, plus a 1 bedroom rental. All this for $68,500. Call JoAnn Ward, 694-1340, Roberts, Realtors, 683-4686.

BY OWNER

Beautiful custom built house. 4 bedrooms, 3 baths, wet bar and many custom features. Near Kimberlea Pool, Emerson and Goddard Schools on cul-de-sac. Low 90's. 694-0744 after 4. #7 Bentley Court. No agents please.

GREAT STARTER HOME

Don't miss this nice home with earthtone carpeting. Has sequestered master bedroom. Totally redecorated within last 6 months. To see call, Adelle Cathey, assoc. of HASHA REALTORS, 682-6264. Eve, 682-2705.

PRICE REDUCED

Approx. 2 acres with 2 bedroom house plus a 28x28 unfinished add-on. In the 20's. Call Jim Crumley, assoc., HASHA REALTORS, 682-6264. Eve, 694-2325.

4 BEDROOM BY OWNER

Attractive family home in good condition. 2,157 livable sq. ft. Fireplace, refrigerated air. Priced in the $60's. 4406 Dengar. 694-5875.

*DUPLEXES-IDLEWILDE VILLAGE

2 bedrooms, fireplace, bath on one side. 1 bedroom, one bath on other side. Fenced yard, 2 carports, adequate storage, washer and dryer included. Financing on bond money. TALK TO ANITA NOLES, Associate, DON HARVEY, REALTORS, 683-5333. Evenings, 694-5255.

*REDUCED $11,000!!!

Largest NEW HOME in town for the price. Exclusive area. A must to see at this price. TALK TO SUZI KNIGHT, Associate, DON HARVEY, REALTORS. Evenings, 684-4205.

*MaMAR ADDITION

You will love this Mediterranean located in MaMar Addition. 4 bedroom, 2½ baths, 2 living areas. For further information, TALK TO KAREN FOSTER, Associate, DON HARVEY, REALTORS, 683-5333. Evenings, 683-8613.

*TOWNHOUSE LUXURY

Can be yours with these 2 and 3 bedroom, low maintenance townhomes. Each has a lovely atrium and comfortable fireplace in living area. 2½ baths will make it easy living in affordable style. 2 car garages with electric openers. TALK TO RUTH YOUNG, Associate, DON HARVEY, REALTORS, 683-5333. Evenings, 697-1217.

LOW EQUITY

Darling home, 3 bedroom, 1¾ bath, breakfast bar, spacious kitchen, large master bedroom, big backyard. $39,500.

Patsy Bohannan, Realtors
685-0881
Georganne Sharp 682-7800

C-1 ZONING

Pretty 3 bedroom, 1 bath, brick with fireplace, water well and cellar, new carpet and tile. Could be excellent office. Lot 50x140. $32,000.

Patsy Bohannan, Realtors
685-0881
Georganne Sharp 682-7800

FOR SALE BY OWNER

$3,000 Below Appraisal
5 bedroom, 2 story house located at 3306 W. Shandon. A real bargain. Total price, $72,000.
Call 694-0923

BOND MONEY - 9⅛%

Pretty home to be built on East Pine. 3 bedrooms, 2 baths, 1 living area. Will build to suit buyer.

Patsy Bohannan, Realtor
685-0881

WE WANT EVERY PERSON WE TRAIN TO BECOME A NEIGHBORHOOD PROFESSIONAL.

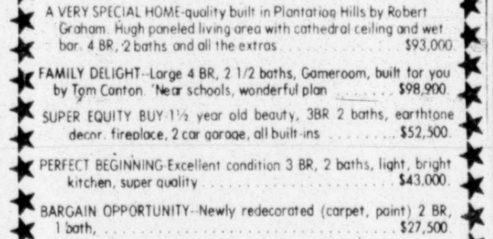

From our basic training program to advanced real estate courses, management classes, and seminars—the education of a Neighborhood Professional represents the highest standards of knowledge, skill, and integrity.

If you wish to become a Neighborhood Professional, and think you can qualify, just remember that CENTURY 21® helps more people sell or buy their homes than any other real estate sales organization in the world.

Call our office today for information on how you can qualify to become a Neighborhood Professional.

Century 21® WE'RE THE NEIGHBORHOOD PROFESSIONALS.SM

MIDTEX REAL ESTATE 1711 W. WALL 683-2000

Equal Employment Opportunity
Each office is independently owned and operated.

Woodcrest Homes, Inc.

"We Stress Quality"

WYDEWOOD ADDITION

(NORTHWEST MIDLAND)

Go West on Dengar St., 5 blocks past Midland Drive

Low Cost Bond Money Available

We have 7 new homes under construction in the $73,700 to $79,200 price range that you may choose your own color combinations on carpet, wallpaper, tile, etc.

COME BY OUR FIELD OFFICE AT WEST DENGAR & WYDEWOOD DRIVE OR CALL JOE OR COLLEEN LONG, 697-5361

80 Houses for Sale

The Carriage Co., REALTORS

OAKRIDGE SQUARE
684-5881
Multiple Listing Service

NEW LISTINGS

BOYD—3 bedrooms, 1¾ baths, family home in Lee/Rusk area. Rfg. A/C & furnace, fpl, large den $59,500*

DENGAR—3 bedrooms, 1¾ baths, beautiful earth tones, den & kitchen carpet. Water well, gas grill, fireplace $61,500

GOLF COURSE—Shure quality townhouse, decorator touches, 3 bedrooms, 2½ baths, hobby room, good condition $107,500

HAYWOOD—ODESSA—3 bedrooms, 1¾ baths, lovely corner fireplace, large bay window in dining area. Great location $82,500

PLEASANT—3 bedrooms, 1¾ baths, brick entry way, gas grill. This one has had lots of TLC. 1 car garage $42,000

PRINCETON—This home has it all, built-ins, refg, Flo areas humidifiers, sprinkler system, convenient location $70,000

NORTHTOWN PLACE—4 bedrooms, 2 baths, sequestered master with separate shower & tub, fireplace, rfg $96,500

SIX BEDROOMS

PRINCETON—Spacious two story home. Beautiful fireplace, room for pool. Custom built, huge country kitchen, 3½ baths $157,500

FOUR BEDROOMS

AUBURN—Kitchen is a dream, 2 baths in master, large wet bar with wine racks, Jenn-Air range, zoned air & heat, 4½ baths $139,950*

DAWN CIRCLE—Custom built, 2½ baths, sunken living room & dining. Kitchen island, built-in microwave $93,850*

DENGAR—Great location & room for the money. New carpet, paint, wallpaper. Den w/fireplace, rfg $64,500*

#1 GREENHILL—Overlooks the S/E green of Greentree Country Club. Just completed elegant country estate w/gameroom, study, formal dining. Zoned A/C & city luxuries $187,000

METZ—Comfortable family home w/lots of space for fun & growing. FHA equity or bond money. Near Emerson & Goddard. Offers wanted $80,000*

METZ—Lovely property on quiet cul-de-sac. Cathedral den, fireplace, ref. air, extra parking for boat or RV. 2 baths $98,500

NEELY—Large bedrooms, well priced, vacant, immediate possession, bond money. W. Taylor appraisal of $74,000 ..... $73,500

REBEL DRIVE—SWIMMING POOL-Enclosed patio w/one way glass, wet bar, 4-6 bedrooms, 3½ baths, 2 story $140,000

STOREY—4 bedrooms, 2¾ baths, cedar closets in hall, 2 fireplaces, vaulted ceilings, 1500 block $103,500

4407 TANFORAN, 48W OFF NORTH MIDLAND DRIVE—Greentree country club area. Heated pool, pool house on 2 acres, large metal barn, complete underground water system including pasture & pecan orchard. 2¾ baths $128,750

THREE BEDROOMS

ARROYA—Townhouse beauty. Sprinklered, Jennaire, compactor, Italian tile, 2½ baths $129,500*

AURORA—Two living areas, wallpaper touches, mini blinds, rfg., fireplace, 1¾ baths $67,600*

SOUTH BENTWOOD—Cheaper than new, Ramcon builder, equity buy, immediate possession, 1¾ baths, bond money $49,500*

CAROL LANE—Very pretty, new in 2 years, carpet in den & living room, paint, electric door opener, greenhouse, 1¾ baths $102,000

DEWBERRY—Sunny den, fresh as a daisy. Exterior paint new this year. 1¾ baths 43,900

ERIE—New home, covered patio, fireplace, rfg., can select colors, 2 baths $53,500*

ERIE—Very pretty, new in '79: carpet, roof, wood fence. Sunken living room & dining, den. Bond money, rfg., 2 baths $52,500

GASTON—Very nice, fireplace, garage, concrete fence, two living areas, 1 bath $34,900*

IMPERIAL—Spanish with courtyard, excellent area, sequestered den, clean and good repair $71,650

KESSLER—Lots of livable space & storage, tile fence. 2 living areas, 1¾ baths $49,900*

LAURA—Front courtyard w/inside patio. Expensive storm doors, automatic sprinkler system w/timer. 2 years young $69,950

LEDDY—Perfect condition, rfg, front kitchen, sunken living room, covered patio, immediate possession, 1¾ baths, 2 car garage $46,500*

LOUISIANA—Water well, total electric, 25x30 super storage, 1¾ baths, 2 living areas, rfg $73,000

LOUISIANA—2 living areas, 2 baths, super location, lots of fruit trees, large hobby room or office $51,000*

McCLINTIC—Townhouse in mature area, 2½ baths, professionally decorated, landscaped & lighted, huge MBR w/sunken tub. Lots of built-ins, immediate possession, appraised $106,000

EAST MAPLE—Low down payment. Will sell FHA. New carpet, fresh exterior paint, 3 bedrooms, 2 baths $27,500*

MICHIGAN—Two living areas, 2 baths, new roof & exterior paint late '79. Beautifully maintained $51,750*

NORTHTOWN PLACE—Jenn-Aire range, cooking island, cathedral ceilings, formal dining, master bath has tub & shower, 3 baths, less than two years old $104,000

SIESTA—Last of its kind in area. Contemporary 3 bedrooms, 1¾ baths, convenient to schools & college. Owner will help with financing $45,000*

STOREY—Delightful home for the money. Gas barbecue, rfg. air, 1¾ baths $40,500*

WADLEY—3 bedrooms, 2 baths. Will lease w/loan approval until closing, financing available $88,500

WARD—Atrium, skylights, one living area w/fireplace. Earth tone decor. Appraised, Kimberlea pool & tennis. OFFERS $83,400*

WEDGEWOOD—Better than new beauty in young neighborhood. Large cathedral 1 living area, spacious master, earthtones, many extras $86,500*

TWO BEDROOMS

NORTH D—Two story, 1 living area w/loft and 2 fireplaces. Mexican tile in kitchen, wet bar. Another room available upstairs. Assumable equity $94,500*

ILLINOIS—Lovely sun room. Water well for yard, metal storage building, 1 bath $36,350*

MELTON ALLEY—Atrium, skylights, decor young & versatile, fireplace, 2 bedrooms, 2 baths $76,064*

SCHARBAUER—Professionally decorated studio. Selected location, Sutton Place, you'll like this one, 2 bedrooms $54,900

COMMERCIAL

BUILDING—30x80' masonary bldg., paved parking, fenced yard $65,000

22.61 ACRS NEAR IS20—Zoned industrial, GY Lee road frontage, potential for development, per acre ..... $1,500.

SCHARBAUER & MAIN—2.95 acre tract $69,500

NHW Inc. national home warranty, inc.

THE COUNTRY BECKONS

KERRVILLE—Split level custom w/3 fireplaces, guest house w/den. 6/38 acres. 4 bedrooms, 1 full bath, & 2 ¾ baths $225,000

KERRVILLE—Everyday is a picnic when you live on this beautiful estate including custom built main house w/every luxury. Maids quarters, summer house, SWIMMING POOL, 2 miles from Kerrville. Perfect condition $249,100

IN THE COUNTRY—3 bedrooms, 1 bath, utility room, fireplace, 1.09 acres, good water $32,000

HILL COUNTRY RANCHES—Starting at $400,000

234 ACRES GRASSLAND S OF TOWN—Potential for suburban division or investment, per acre ..... $500.

CAROL LANE LOTS—Lots for building, 150'x184.3'Each $15,000

PRINCETON—Residential lot $5,000*

*Sale Pending

See Sold Signs Sooner

Jo Ann Richards G.R.I.,C.R.S. 682-2786 · Lunelle Zeack G.R.I. 684-5170 · RELO · Sarah Crowe 694-8382 · Louise Culver G.R.I.,C.R.S. 682-9835

Betty Ford 684-4177 · Pat Howard 694-3596 · MLS · Delores King 682-3145 · Laura Manulik 683-2327

Pat Orsuh 694-7343 · Billie Perry 694-1886 · Helen Pogue 682-7513 · Joan Romey 684-6844

A House Sold Name DON HARVEY REALTORS

MEMBER HOMES FOR LIVING Value

THE RELOCATION MANAGERS

Patty Brice 683-1596
Ruth Young 697-1217
Anita Hales 694-5255
Joyce Moore, CRS 684-7209
Sharon Floyd 684-7355
Polly DeVoss 697-5130
Pat Carl 682-4000
Linda Hector 682-8155
Copper Daughtery 683-2937
Tommie Strock 683-4759
Sarah Branom, GRI 682-9065
Greg Pullium, GRI 683-5333

THE RELOCATION MANAGERS

Greg Wood 694-1322
Gae Anderson 697-6313
Fran Henderson 682-5864
Barbara Wilkinson 682-0600
Dwayne Casbeer 694-3393
Nancy Rea 682-5030
Karen Foster 683-8613
Wray Hart 694-6082
Joy Seltzer 682-9567
Dorothy Hartog 684-6780
Elizabeth Cox 683-1405
Suzi Knight 684-4205
Kay Sutton 694-8640

702 ANDREWS HWY MLS OFFICE 683-5333

RESIDENTIAL PROPERTY

Greenwich-4br, 2-1-1,fp, ref, 3 gar, spklr sys, wet bar,2 story 235,000
Bristol Ct.-4-2-2liv area,fp,ref,din rm,spr stm,2story 129,500
Stutz-4-2½ + ½ba, ref, 2 gar,2 liv, patio,pool,den, fp 121,900
Andover-3br,1¾ + ½ba,frpl,ref,covered patio, 2 gar,extra's .. 120,000
Emerson-4br,2-3/3-½ba,2 liv,fp,ref,2 gar,gamerm,covpatio .. 117,500
Dawn-4br,2+½ba,den,fp/screen,2 gar,ref,CFA,stg,cov patio 115,900
Stutz-4/5br,1+2¾ba,ref,patio,gamerm,2 gar,fp,den,util,fen 99,900
Ridgmar-4br,2¾ba,dn,ref,Cent,2ga,pat,w/fen,din rm,Nice ... 99,500
Brighten-3br,2ba,dinrm,fp,ref,slr heat,2 gar,skylts,cedar fen . 98,750
Exeter-3 br, 2½ ba, fp,ref,2 gar,atrium, skylite, wet bar, 1 liv 96,500
Neely-4br,1¾ba,2liv area,fp,2gar,humdfr,din rm,cov patio 95,000
Auburn-4br,3½ ba,den,liv rm ,frpl ,ref. air, 2 gar 94,500
Hughes-3br,2+ba,fp,ref,3gar,1liv area, cov patio, formal din .87,600
Shell-4-2,fp,den,bar,rfg,2 gar,sprinkler sys, fen, patio 87,500
Terrace-4-1¾-2liv areas,fp,ref,2gar,din area,cov patio,fen 86,900
Maxwell-4br,2½ba,2liv areas,fp,ref,gmroom,2 gar,cov patio.. 84,500
Princeton-4br,2½ba,fp,2 gar, 2 liv,cov patio,ref,brkf&din area 84,500
Greenbriar-4br,1¾ba,ref,2gar,din rm,skits, plyrm, cov. patio 83,250
Durant-5br,2½ba,fp,2gar,cov patio,evap,wd fen,lg den,clean . 79,900
North "C"-4-2¾,ref,2cp,1liv,pecan trees,patio,din area 79,500
Thornberry-3-1¾,fp,2gar,ref,1liv area,cath ceilings,cov patio 78,000
Camarie-3+br,1¾ + ½ba,fp,den,evap,patio,2carCP,pool 77,500
Carol Lane-3-2-2liv,2gar,fp,ref,sunrm,patio,din area,nice 76,600
Shandon-3br,1¾ba,den,liv rm,din rm,fp,ref.air 76,500
Frontier-4br,1¾ba, ref,2gar, stm dr,fp,cov patio,2liv, patio 76,500
Fannin-4br,2¾ba,fp,ref,2liv,din&brkfst areas,cov patio, blt ins 74,900
Shell-3br,2ba,din&brkfst area, den,liv rm,2 gar,ref,cov patio 74,500
Emerson-3br,1¾ba,den,fp,ref,cov patio,pld den, seqMB,fen 73,900
Ferncliff-4br,1¾ba,fp,study,ref,2gar,fen,cov patio,din room 73,500
Placid-3-1¾,1liv,ref,2gar,cov patio,ceilingfan, cathedral c 73,000
Neely-4br,1¾ba,1 liv area,din area, patio,ref,fp,wd shingled .. 71,500
Lanham-4-1¾,2liv,ref,2gar,crtyd,cov patio,brkfst 71,500
Fannin-3br,1¾ba,2 gar,ref,fp,seq mbr, brkfst area,din area 69,500
Shandon-3br,2ba,fp,1gar,cov patio,brkfst area,den,liv,attic 68,500
Sands-3-1¾,ref,fp,2liv,2gar,lg pecan trees, util, spanish 68,000
Pecan-4br,1+2(¾)ba,den,liv rm,1 gar, ref,spkler sys,fp,patio 67,500
Goddard-4br,1¾ba,liv area,ref,2gar,fp,din & Brkfst area 67,500
Sinclair-3-1¾,2liv,evap,gamerm w/bar,fp,cov patio,din 66,500
Kansas-3br,1¾ba,fp,ref,2gar,cul-de-sac,cov patio,1liv, fen 65,000
Leisure-4br,2ba,2liv,ref,brkfst bar,2story,1 gar, patio,fen 63,000
Dengar-3br,2ba,2dens,2fp,ref patio w/well, wrkshp,fen, 2gar .. 62,550
Sweetbriar-4-2-1,ref,2gar,fp,2story,garden area,cov patio 62,500
Pecos-3-1¾,gar, evap,brkfst area,swmg pool w/filter,w/w 62,500
Pine-3br,1¾ba,bkft area,din rm,cptd,fen,2liv areas,lrg home 62,500
Kansas-3br,1¾ba,2liv,utility,ref,fen,brkfst area,dinrm,nice 62,000
Godfrey-4br,1¾ba, ref,fp, brkft area,2gar, fen, builtin desk 61,750
Louisiana-3-1¾,ref,2gar,gas grill,cov patio,din area 61,500
Frontier-3br,1¾ba,1liv area,util,fp,blt ins,cov patio,brkf area 61,000
Neely-3-1¾,2liv areas,2gar,wetbar,bkshvs,patio,fp,evap,fen 59,800
Cimmaron-4-2-2liv areas,gar,ref,util,din area,fen,brkf area 59,500
Denton-3br,2 ba,2liv areas,2 gar,util,evap,brkfst area,fp,fen 58,800
Osage-3br,1¾ba, den,liv,fp,stepdown den w/fp,bay wn,ref 57,000
N. "B"-3br,2½ba,wliv,brkfst bar,evap,fp,utility,2gar,fen 57,000
Bedford-3br,1¾ba,2liv area,2gar,covpatio,ref,fp,waterwell 56,600
Lincoln-3-1¾-2liv,ref,patio,skylite,bkcase,pantry,din area 52,000
Michigan-3br,2ba,ref,1gar,1liv,din area,stor,fen, ref,220 49,950
Bentwood-4br, 1¾ ba,den,ref,1gar,spklr system, utility rm 49,900
Eisenhower-3br,1¾,2ba,den,fp,brkfst, ref,1gar,liv rm,220 49,500
Storey-3br,1¾ba,1liv,din area, evap,2gar, patio, util,bk area .. 49,000
Liddon-2-1,1liv,ref,din,patio,wd fen, Condo,pkside view 47,000
Erie-3br,1¾ba,2liv area,good w/w,1gar,evap,cov patio,fen 46,000
Roosevelt-3br,1¾ba,1liv,ref,1gar,util,bk area,wd fen,w/well 44,950
Pleasant-3br,1¾ba,evap,1gar,util,stor,cov patio,2liv areas 44,500
Pleasant-3br,1ba,2liv area,2gar,evap,king size MBR,util,fen 42,000
Wilshire-3br,1¾ba,1liv area,1gar,util,country ktn,evap, fen 42,000
Mercedes-3-1¾,1liv area,1gar,brkf bar,fen,util,gas heat,cpt, ... 39,500
Erie-3-1½ba-1gar,patio,brkf bar,fen,util,gas heat,cpt, ... 39,500
Storey-3br,1½ba,evap,1gar,1liv area,din area,stor,water well 39,500
Michigan-2br,1ba,ref,1CP,ref,1liv area, dining area, util,fen .. 38,500
Ohio-3br,2ba,2liv areas,1gar,fp,ref,din area,dshwsh,disp 37,000
Mercedes-3br,1¾ba,ref,1gar,1liv area,CFA heat,wd fen,crptd 39,000
Storey-2br,1ba,2liv area,1gar,fp,evap, pnld den, wd fen,nice 36,000
Devonian-3br,1½ba,evap,utility,1gar,patio,1liv,din area,fen 35,000
Howard-3br, 1 ba 1liv area,1gar, new fen,din rm; wd fen, util 32,900
Gaston-3br,1½ba,2liv areas,w/w,util,FS fp,brkf area,wd fen 31,225
Travis-2/3br,1ba,2liv,1gar,patio,util,brkfbar,wind air-cond 29,900
Louisiana-3br,1ba,1liv area,brkfst bar, evap,din rm, util,fen .. 29,500
Ruby-3br,1ba,1liv area,evap,1gar,w/w,patio,stor,brkfst area .. 28,500
Marshall-3-2,2liv areas,ref,pnld den, cellar, util,brkfst area 26,500
Nobles-3br,1ba,1liv area,evap,1gar,util,cptd,pnlg,F.F. heat 26,450
Marshall-3br,2ba,2liv area,ref, util,pnld den,cellar,cptd, fen 26,500
Maple-3br,1ba,1liv area,1gar,util,outside stor,blk fen,heated .. 19,400

NEW CONSTRUCTION

Builder-Jim Ward Homes

Fredina Place-3br,2ba,ref,2gar,stonefp, 1liv,paneled den,fen. 71,500
Cascade-3br,1¾ba,1liv area,ref,2gar,fen,util,skylt,rock fp 71,500
Fredina-3br,2ba,1liv area,2gar,stone fp,wet bar,ref,pnlg,6'fen 71,500
Cascade-3-1¾,1liv,ref,2gar, patio,fp,seq MBR,ba win,fen 71,500
Cascade-3br,1¾,1liv, ref,2gar,rock fp,bay win,self cleanrange 70,500

Builder-Cecil Hall-D.D.H. Construction

Boulder-3-2½,fp,ref,2gar,gamerm, nice home 105,000
Irvin-3br, 1ba,fp,2gar,patio,total electric,well planned 72,500
Bedford-3br,2ba,frpl,ref,2gar,patio, countryard entry,nice!! 72,500
Willingham-3br,1¾ba,fp,patio,2gar,skylight in atrium 71,500

Builder-Tom Canton

Andover-4br,2½ba,fp,ref,cov patio,2gar, circle drive,fen 94,900

Builder-Reeder and Reeder

Brighten-3br,2ba,fp,ref,attic,solar,atruim,skylites,2gar 98,750

Builder-Russell Miller

Raidoso Ct-3br,2ba,1liv,CFA,ref,DW, 2gar,fp,skylight in DR... 62,000

Builder-Mid-America Builder

McDonald-3br,2&½ba,ref,gar,cov patio,fp,din,fen,stg,util 77,500

NEW CONSTRUCTION

Builder-Castle Construction

Bedford-3br,2ba,1liv area,fp,frkfst,2gar,cov patio,bay window 74,500
Willingham-3br,2ba,den,brkfst,fp,ref,util,2gar,pnlg. nice 72,000

Builder-Royal Classic

Cascade Ct-3br,2ba,dbl.fp,ref,2gar,wetbar,conv. pit,cov patio 71,500
Cascade Ct-3-1¾,ref.2gar.brkt bar,stone fp,1liv area 71,000

Builder-B. Russell Miller

Ruidoso Court-3br,1½ba,1liv area,fml din,ref,skylhts,fp,2gar 69,900
Cascade Ct.-3-1½-1liv area,2gar,fp,atruim,wetbar,cov patio ... 69,500

Builder-Consolidated Properties

Hawthorne-3-2½,ref,3gar,1liv,cov patio,bk fen,fp,bkft area ... 158,000

Builder-T.J. Melton III & Assoc. Inc.

Castleford-4br,3½ba,2liv areas,2gar,ref,2fp,gmrm,util,fen 165,500

TOWNHOMES

Haynes-3-2½,din area,2gar,ref,Cent,fp,patio,fen,bkft area 109,500
Moss-3-2½,bkft area,fp,2gar,pool,jacuzzi,wetbar,ref,1liv area 90,000
Moss-3br,2½ba,liv area,2gar,mexican tile,crtyd,fp,patios,fen 83,800
Humble-3br,2ba,fp,ref,2gar,din liv rm, attic, DW,DISP 79,500
Scharbauer-3br,2½ba,fp,ref,2gar,fen mexican tile entry 75,500
Ventura-3br,2ba,fp, ref. 2 rear entry gar skylgts in kitchen 75,000
Scharbauer-2br,2½ba,fp, ref, 2 gar, elec door openers, atrium 73,500
Scharbauer-2br,2½ba,fp,ref,2gar,atrium,mex tile entry 73,500
Scharbauer-2br,2½ba,fp, atrium,rear entry,2gar,ref,storage .. 73,500
Nelson Road-3br,1¾ba, ref,2gar,fp,stm win/dr,1liv, fen 66,500
Scharbauer-2br,1ba,din area,bk bar,1cp,ref,1liv area,new cpt 41,900
Wadley-1br,1ba,fp,1liv area, din area, ref, util, 1 cpt, patio 41,500
Belle Grove-2br,2ba,1liv area,2gar,atrium,ref,trk lgt,fp,fen 85,900
Belle Grove-2br,2ba,1liv area,fp,2gar,rsd ceil,atrium,ref,fen .. 85,900
Belle Grove-2-2 1liv area,util,ref,lg ktn,fp,cov patio,atrium 84,800
Belle Grove-2-2,fp,1liv area,2gar,atrium,ref,cov. patio,trk lgt 84,800

DUPLEXES

Country Club-2&1br,1-1ba,1liv,fp,ref,patio,wshr&dryer,fen 65,500
Country Club-2&1br,1-1ba,ref,util,2cp,1liv&din,sep.meters 65,500
Bentwood-2&1br,1-1ba,fp in 2br,ref,5color choices, wd fen 65,500
Bentwood-2&1br,1-1ba,water sftnr,ref,din,patio,util closet,stor 65,500
Bentwood-2&1br,1-1ba,fp in2br,2cp,ref,sep meters,din area 65,500
Bedford-2&1ba,1-1ba,fp,util, ref, 2cp,patio,fen,din area 65,500
Bentwood-2&1br,1-1ba,ref,stor,sep meters,din,5 color choices 65,500
Bentwood-2&1br,1-1ba,patio,2cp,fp,din area,washer/dryer,fen 65,500
Country Club-2&1br,1-1ba,ref,1liv area,sep meters,fp,util,stor 65,500
Country Club-2&1br,1-1ba,ref,2cp,util,patio,fen,washer/dryer 65,500
Country Club-2&1br,1-1ba,util, ref, 2cp, 1liv area,din area,fen 65,500
Harvard-2-1br,1-1ba,fp,ref,din area,1liv area,fen, patio,nice 65,500
Harvard-2-1br,1 1ba,wtr sfr,5colors,patio,fen,ref,sep meters 65,500
Harvard-2-1br,1-1ba,2cp,washer/dryer,sep meters,fp,1liv 65,500
Harvard-2-1br,1-1ba,stg,fen,patio,ref,fp,wsr/dryer,5clr chs 65,500
Bedford-2-1ba,1-1ba,ref,1liv area,water sftnr,2cp,fen,patio 65,500
Bedford-2-1br,1-1ba,ref,util,wsr/dryer,5clr chs,fp,sep meters 65,500
Bedford-2-1br,1-1ba,ref,util,1liv,sep meters,din,fen, patio 65,500
Bedford-2-1br,1-1ba,1liv,fp,din area,wshr/dryer,fen,stor 65,500
Bedford-2-1br,1-1ba,patio,2cp, 1liv area,ref,fp,washer&dryer .. 65,500
Bedford-2-1br,1-1ba, ref, 2cp, din area, fp, 1 liv area, stor 65,500
Bedford-2-1br,1-1ba,ref,util,water sftner,din,1liv,fen, patio 65,500
Bedford-2-1br,1 1ba,2cp,water sftnr,sep meters,din,1liv 65,500
Harvard-2-1br,1-1ba,util,wshr/dryer,sep meters,din, patio,fen 65,500
Harvard-2-1br,1-1ba,fp,util,ref,2cp,din area,stor,5colors 65,500
Bentwood-2-1br,1-1ba,1liv,water sftner,2cp,sep meters,fen 65,500
Harvard-2-1br,1-1ba, ref,fp,patio,fen,din area,sep meters,stor 65,500
Harvard-2-1br,1-1ba, patio, 2cp, din area, fp, 1 liv area, stor 65,500
Bentwood-2-1br,1-1ba,fp,5clr chs,patio,fen,ref,stor,water sftnr 65,500
Harvard-2-1br,1-1ba,ref,1liv,water sftnr,wshr/dryer,fen,patio 65,500
Country Club-2-1br,1-1ba,ref, 2cp, 1liv area, sep meters, fp 65,500

SUBURBAN PROPERTIES

Barbara Lane-3br,1-¾-½ba,fp, pool,2gar,ref,ttl elec, util, fen 174,900
Barbara Lane-3br,2ba,den,fp,2 gar,cov patio,utility,liv 85,300
Widener Strip-3br, 1¾ba, fp, ref, cov.patio, 2 gar, well hse 79,900
Yucca-3 or 4 br., 1¾ ba., frpl., ref., patio, 2 gar., wd fence 68,900
Rt1Box72A-72x14Repb.mobil home,20x33den,2-2,fp,ref,util 38,000
CoRd1130N-4br,2ba,1liv,evap,fen,bkft area,gas heat, stor 35,000
Co.Rd.1140 N.-2-1 mobile home, CHA, 2 CP, 1 liv, R&O, DW ... 11,700

COMMERCIAL

N.Big Spring-zoned LR-1,choice½blk,prosp. antique business 195,000
Wall-Westend Addition, 70'x140' lot,Zoned C-1 135,000
W.Hwy.80-Lot150'x300',zonedC-3,excell.loca, front on Serv.Rd 78,750
N.Big Spring-2br,1ba,den,ref,exc.business/home loc 65,000
Midkiff-Lot50'x230',bldg 30'x65',real estate for sale 60,000
Kent-2br house on property,lot60x140',LR2zone +city zoning .. 55,000
Andrews Hwy-The Gun store,inven/guns,parts & tools 43,000
Frances-2lots,1mobile hm space,out city, sm hse now 20,000

RESORT

Timberidge-3br w/loft,2½ba,fp,ref,crtyd,comp furn 64,000
Oak Creek Lake-2/3br,1½ba, builtin kit,patio,gar,lake frt 32,500
Esplanade Ct-View Lake Granbury, boat, golf, tennis, lot 14,950
Ranchos-10acs/rec.devel,close to Alburquerque 12,500
Oak Creek Lake-2br,1ba,lake cab, boat hse,1liv,many extras .. 10,500

LOTS AND ACREAGE

Mockingbird Lane-16ac,wtr avail,7ac unimpd rural ld,pvd rd 224,000
Ridge Rd&Lamesa Rd.-approximately 65 acres 173,000
Greenwood-FM 307-40ac,2w/wells,pump,cotton crop neg,trade 90,000
Teakwood Trace-Highest area Greentree C.C. Waterfront lot .. 38,000
Co.Rd.1130N-Raw land, 25 acres 33,000
Co.Rd.143W-$2,500perac,mobile homes ok,lmted restr.ac 14,450
Daventry-lots10-15Approx62.5x140Bldg has surplus lots ea ..... 14,000.
Neely-lot13, 60x140,lot140water+Sewertap,2F-Duplex/Twnhse .. 13,000
Dormad-85x151.3x70x137.6-rsdtl lot in Thunderbird addt 10,600
Co.Rd.143W-2acs min at$2,500per ac,all 3.78 acres,rstrts 9,450

BUFLER CONSTRUCTION INC.

"Building Quality Homes-107 years"

ANNOUNCES

A UNIQUE WAY TO PURCHASE A NEW HOME

FHA

3% Down & 4% Interest

- Price Range—$39,000 to $42,500
- $29.00 Per Sq. Ft.—1350 to 1400 Sq. Ft.
- Tremendous Lot Selection
- All Brick Homes
- 3 Bedrooms & 1½ or 2 Baths
- Oversized 1 Car Garage
- Central Heat & Air Conditioning
- Built in Appliances
- Some with Fireplaces
- Quality FHA or VA Construction

VA—$1.00 Move-In

IF YOU WANT A NEW HOME BUT THINK YOU CAN'T AFFORD IT—THINK AGAIN AND CALL

DRIVE BY MY HOME

BUFLER CONST.

320 W. FRONT 697-2839

LIFESTYLE-YOUR STYLE -OUR STYLE

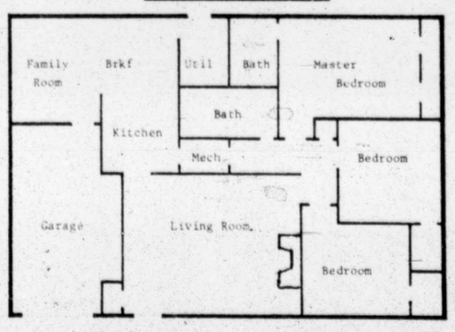

Personality Homes INC.

PUT YOUR PERSONALITY AND LIFESTYLE IN THESE ELEGANT "FIRST" HOMES

• ALL BRICK • 3 BEDROOMS • 2 BATHS • FIREPLACE

$43,950 $347.00 MO.

LOTS AVAILABLE in Permian Estates, Crestview Heights, Loma Linda and Davis Heights.

DRIVE BY MY HOME 682-9422 682-9443 682-3509
LUBBOCK (806) 795-6624/797-3383

Cash price $43,950. Down payment $2200. 360 payments of $347.26 principal and interest only. Interest rate 9 1/8% plus 1/4% P.M.I. APR 10%.

9½% INTEREST

NON ESCALATING

GOLF COURSE: 4 bedrooms, 2 baths, large family home, screened-in patio, lots of beautiful landscaping including pond and waterfall $72,500

RED CARPET PETROPLEX REAL ESTATE

683-9792
700 Andrews Hwy. Suite B

ROBERTS REALTORS

MEMBER MLS

JoANN WARD 694-1340
PHYLLIS GIFFORD 682-0390
PAULINE TURNEY 694-7987
NOVA ROBERTS 697-5804
DORIS KELLY, GRI 694-8261
WANDA BISHOP 694-3431
MARGARET BURNEY 694-2683
CLETA KELLEY 697-5384

1400 W. WALL CALL ONE OF OUR SUPERSTARS 683-4686

NEW HOMES BY WHITTLE CONSTRUCTION
4505 CLOUDCROFT 3-2-2 Only $3,800. down $74,500.
4504 CLOUDCROFT 3-2-2 Only $3,700. down $73,500.
Featuring sunken living areas, formal dining, his & her master bath. Beautiful cabinet work. Money available at 9¼% interest, choose colors.

HODGES	New listing. Great is better than good, beautiful townhouse custom built by Noel in better than new condition. Expensive carpet, wallpaper & drapes, 1 living, 3 huge bed, massive courtyard, low maintenance yard.	$125,000.
DALTON	Reduced, Reduced! Over 2800 sq. ft. w/4 bed, study, 2½ ba, circular drive, heat pumps, formal dining. Money available.	$110,000.
GODDARD	CHARM, CHARISMA, & CHARACTER. That's what this lovely home built by Morris has: brick patio, 3 or 4 bed, gameroom. Only $9,750. down plus closing.	$97,500.
DOUGLAS	Beautiful free flow floor plan. Large living & family room, 2 fireplaces, flagstone entry & 26x30 pool. Only $3,750. down plus closing.	$75,000.
McDONALD	Superior Area. Built by Bishop, 3 bed, 2½ ba, 1 living w/fireplace & vaulted ceilings. Beautiful carpet & wallpaper. Only $3,625. down plus closing.	$72,500.
MICHIGAN	New listing. Spotless inside & out, bright, cheery kitchen, neutral carpet, massive living area, 3 bed, 1¾ ba, microwave. Only $3,625. down + closing.	$72,500.
LAWSON	Ready for new owner. Beautiful older area w/3 bed, 2 ba, formal dining, country kitchen. Only $3,600. down plus closing.	$71,900.
"M" STREET	New listing. Close in, beautiful older home in spotless condition, 1 living w/fireplace, formal dining, game area, beautiful swimming pool, 2 bed, 2 ba. in main house + 1 bed, 1 ba. rental, rented for $175. per mo.	$68,500.

NEW HOMES BY CAPRI, 9¼% interest
300 OXFORD 3-2-2- 1 living area. $3,600. down + closing $70,600.
302 OXFORD 3-2-2- 1 living area. $3,500. down + closing $69,200.
309 OXFORD 3-2-2- 1 living area. $3,500. down + closing $69,700.
Featuring 1 living w/fireplace, vaulted ceilings, expensive carpet & wallpaper, 3 bed, 1¾ bath. Money available.

HORSESHOE BAY CONDO	Approx. 1700 liv, furnished w/3 bed, 2½ ba, ref. air, fireplace, patio & two story. Master bed downstairs. Owner will carry papers.	$68,000.
SPARKS	Close to everything. Completely remodeled w/new plumbing, wiring, builtins, ref. air & brick, 3 bed, 1¾ ba, basement, screened in porch.	$62,000.
TERRACE	Close to Rusk & Lee. Nice home w/2 living areas, 3 bed, 2 ba, ref. air & builtins. Only $2,850. down + closing.	$56,750.
MICHIGAN	Landlords make money. Nice furnished income producing proterties. Walking distance of town. Bringing in $780. mo.	$56,000.
SHADY LANE	Immediate possession. Owners ready to move, no qualifying for this loan, buy equity of $12,600. & assume $460. mo. pmt. Large 1 living area w/fireplace, 3 bed, 2 ba.	$54,200.

NEW HOMES BY CONCEPT CONSTRUCTION
319 ROCKY LANE 3-2-2-fence $2,700. down + closing $54,600.
328 ROCKY LANE 4-2-2 $2,995. down + closing $59,900.
333 ROCKY LANE 3-2-2 $2,700. down + closing $53,100.
336 ROCKY LANE 3-2-2 $2,700. down + closing $53,100.

HARLOWE	New listing. 3 bed, 1 ba, 2 living areas, large covered patio & workshop, good water well & fireplace. Only $1,900. down + closing.	$38,000.
OHIO	New listing in Dellwood, nice 3 bed, 1 ba, separate breakfast area, living area looks over backyard. Equity & assume payment.	$36,500.
KESSLER	Close to Village Shopping & Hospital. Cute brick home w/3-bed, 1 ba, large living area. Only $1,800. down plus closing.	$35,000.
PRATT	Must see to believe, immaculate 4 bed home completely remodeled w/builtins in kitchen. Beautiful carpet in earthtones.	$29,000.
COUNTY RD. 1788	VA appraised. New listing, nice home in excellent condition w/ref. air, humidifier, 3 bed, 1 ba, utility room, sitting on 1 acre.	$28,000.
MAIN	One of Midland's older homes & zoned commerical w/2 bed, 1 ba.	$25,000.
JOHNSTON	Zoned C-3, 461' frontage.	$55,000.
Near Greentree Country Club	Beautiful lots in various sizes and prices. 15 single family homes & townhouses. Lots for apts. & shopping in Greenhill Terrace.	

15 lots in 4700 blk HARVARD for $54,000.***12 acres Hwy 80 for $39,000.***LAKEWAY lot in AUSTIN, TX for $8,500.

NHW Inc. national home warranty, inc.

Fred Nobles & Associates

REALTOR MLS

Commercial /

80 Houses for Sale

BOND MONEY IS ALMOST GONE!!

Only a Few Week's Supply Left.
Please Call or Come By Today.

$53,400
$2,200 DOWN
$520 A MONTH

Brick 3 bedroom, 2 bath homes with fireplace, double garage, paneling, plush carpeting and the best quality home available in this price range. While other builders are slowing down, Ramcon is moving ahead!

Cash price $53,400. Down payment $2,700 and 360 equal payments of $421.72 Principal and interest only. Interest rate 9 1/8% plus 1/4% P.M.I. A.P.R. 10%

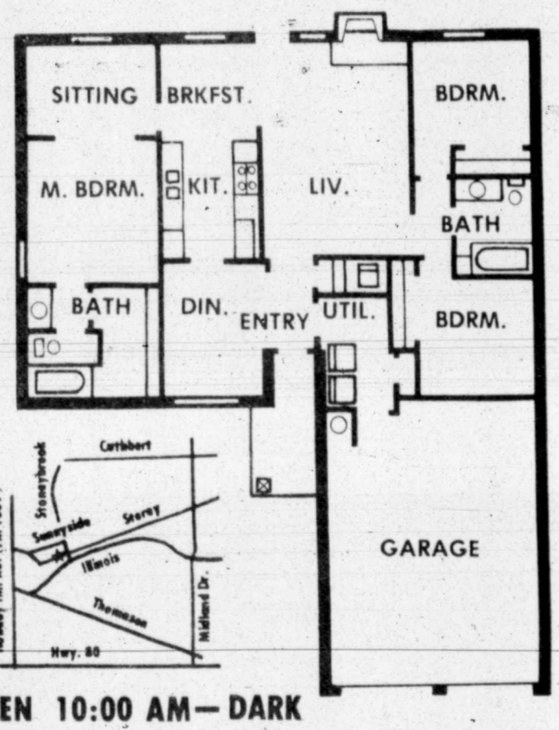

OPEN 10:00 AM— DARK

563-4480
NIGHT CALL
Merrilyn Walker 684-8448
Mary Paget 697-6848
or 682-8011

WILSHIRE PARK

Ramcon

95% financing available 30 year loans

Chandelle is a Nice Place to Call Home...*

EXTRA! WE, TOO, ARE ELIGIBLE FOR THE NEW MHFC LOW INTEREST LOANS WHICH CAN RESULT IN GREAT SAVINGS FOR YOU!

Some of the new Midland Housing Finance Corporations low interest housing monies can be used for purchasing a CHANDELLE condominium. This can mean a big savings with an opportunity to purchase with a 95%, 30-year loan at a low 9-⅛% interest rate. Ask us about details for this program.

WHY BUY A "CHANDELLE" CONDOMINIUM? *

"CHANDELLE's" location at 2100 West Wadley is within minutes of downtown, theatres, recreational areas, shopping, restaurants, schools, churches, the college, and Airpark. At "CHANDELLE" you get an equity investment, the same tax breaks as a home owner, and greater control of your housing costs. "CHANDELLE" is the only real alternative people have to get away from the maintenance problems - of home owning, and doing it with style.

Come out to 2100 West Wadley or call 684-7884 to find out why "CHANDELLE" is a nice place to call home.

A 2 bedroom-2 bath studio "J" model can be yours for $7500 down and monthly payments of approximately $719. This $719 includes your monthly mortgage charge, taxes, insurance, water, sewage, and association fees.

Models open daily, except Monday, from 12:00 noon until 6:00 p.m.

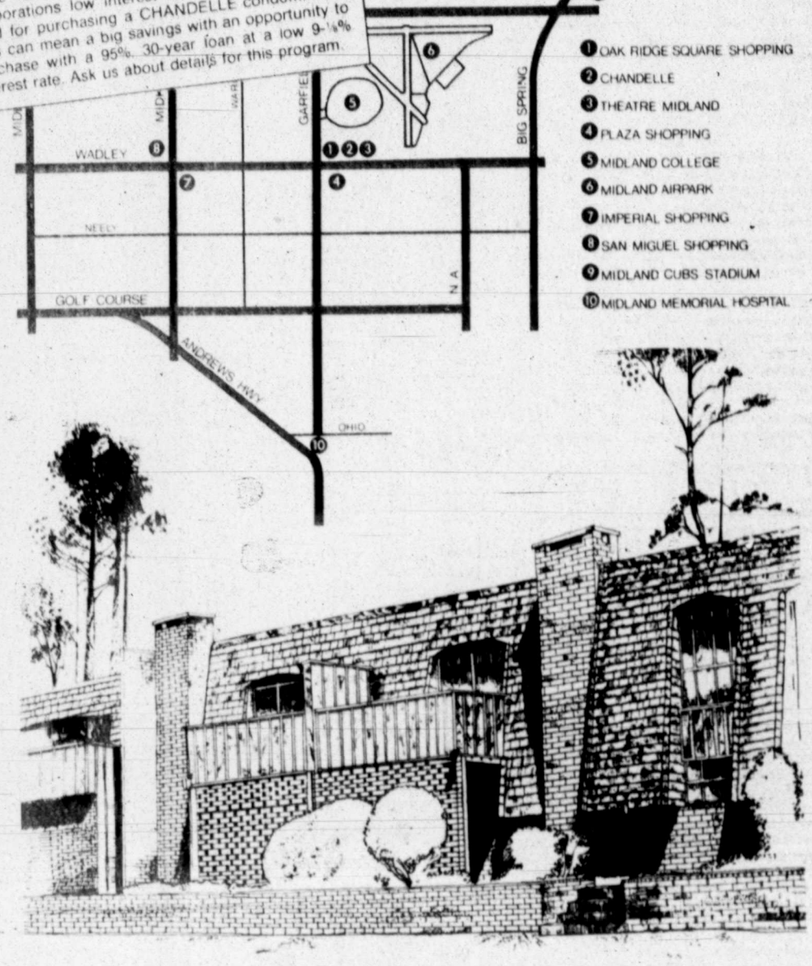

Chandelle
A Winston Property
"CHANDELLE is Elegant Living"

* The 60 people who have decided to call "CHANDELLE" home will tell you why.

BY OWNER
Fresh paint, inside and out, new carpet. 3 bedroom, 1 3/4 bath, central heat and air. Bonham school district. Assumption only. $5,000 equity and assume payments of $578.
Total price, $60,000.
697-7613.

DELLWOOD
Four bedrooms, three full baths, two living areas or formal dining, separate utility room, outside storage. Total price $58,000. Call Nancy Witten, Real Estate, 685-3303 or 685-3733.

BY OWNER
Fresh paint, inside and out, new carpet. 3 bedroom, 1 3/4 bath, central heat and air. Bonham school district. Assumption only. $3,000 equity and assume payments of $578. 3309 W. Cuthbert.
Total price, $60,000.
697-7613.

PRICE REDUCTION
4 bedrooms, study, 3 baths, formal living & dining, circular drive, prestigious area.
Roberts Realtors 683-4686
Margaret Burney 694-2683

YOUNG IN HEART
RANKIN HIGHWAY
Kitchen skylight, den with fireplace, 3 bedroom, 2 bath. One sequestered bedroom, mirrored closet doors, private redwood deck patio with fountain, sunken tile bath. Double garage, covered patio, two water wells. Extra lot. Call Faye Casey, 684-8563.
Hazel Hellums, Realtors

UNUSUAL, SOPHISTICATED STYLING
and fine construction abound in this spacious, open, airy contemporary. The master suite is elegant with fireplace. Living area has atrium with spiral stairway leading to loft and guest suite. Wet bar and loads and loads of extras - a must to see! Call Georganne Sharp. $130,000.
Patsy Bohannan, Realtors
685-0881

Pat Knox, Realtors
694-8765 206 OAK RIDGE SQUARE 684-8229

WARD-3 br, 1¾ ba, 2 gar, ref. air, frpl, completely remodeled like new home in established area ..... VERY NICE $76,500
PINE-3 br, 1¾, 2 gar, ref. air, frpl, less than 4 yrs. old $64,500
THOMASON-3-1¾, excel decor, many extras+eff apt, ideal for rental or could be 4 br w/2 liv, gas BBQ, 2 stg bldgs $64,500
DENGAR-3 br, 1¾ ba, 2 gar, frpl, ref. air ..... SALE PENDING
SPRUCE-3 br, 1¾ ba, 2 gar, ref. air ..... SALE PENDING
SPRUCE-3 br, 1¾ ba, 1 gar $49,500
W. ILL.-3 br, 1¾ ba, 1 gar $44,500
THOMASON-3 br, 1¾ ba, 2 gar, frpl, ref ..... SALE PENDING
SHADY LANE-3 br, 1¾ ba, encl. patio, workshop ..... SALE PENDING
ERIE-3 br, 2 ba, 1 gar, ref. air, BBQ, extra large kitchen $42,000
CHEROKEE-3 br, 1 ba, any type financing $19,500
MERCEDES-3 br, 2 ba convenient loc. across from school $39,500
DELANO-Exclusive listing, cash or owner financing $35,000
PASADENA-3 or 4 br, 1¾ ba, 2 liv. areas, fpl ..... SALE PENDING
COWDEN-2-1-1, water well ..... SALE PENDING
CANYON-3 br, den, 1 ba, excel. cond ..... SALE PENDING
N. COLORADO-2 or 3 br, 2 ba, gar ..... SALE PENDING
IN THE COUNTRY-3br,1ba, 1br,1ba, 1.45 ac, ideal rental $43,500
COLORADO-2br, 50x140, present MR-2, poss. rezoned comm $55,000
N. MIDKIFF-Choice bus. lot, zoned $47,700
N. MAIN-Potential commercial, owner financing $45,000
N. MAIN-Vacant lot, 50x140 ..... $15,000
PECOS, TX-53 ac. irrig. land, 8 rm. hse, 3 rm. trlr, brns, CHOICE LAND IN REEVES COUNTY, poss. owner financing $79,500

LEROY STEWART ..... 683-2556 PAT KNOX 694-8765
Multiple Listing Service
Midland Board of Realtors
National Home Warranty, Inc.

FOR sale by owner, house. 2 bedroom, 1 bath, attached garage. $19,800. 2804 Franklin. Call after 6 pm., 694-4755.

VERSAILLES
3 br, brick, 1 3/4 baths, 1 liv area, new roof, new paint, good carpet, utility, 1 car garage. Hurry, 9 1/8% interest bond money going fast.
$39,900.
Red Carpet Real Estate
683-9792

CUSTOM BUILT CENTRAL LOCATION
Exceptionally well maintained 3 bedroom, 1¾ bath, or 2 bedroom and den. Beautiful yard. Good water well. Good equity or bond money buy. Many extras, $66,500.
Patsy Bohannan, Realtors
685-0881
Evelyn Lusk 684-0090

BY OWNER
3 bedroom, den with fireplace, living/dining, all new kitchen, 1¾ bath, plus huge utility/sewing. Near Schools. Shade trees.
$71,500
2920 McDONALD
697-5469

LOOKING FOR A CHURCH HOME?
VISIT
FIRST CHURCH
of the
NAZARENE
1208 W. Wall

FOR SALE
Newly built 1568 square foot home. 3 bedroom 2 full baths, with large garden tub. Spacious formal living area with cathedral ceiling, separate dining area, roomy den with rock fireplace and bookshelves. Breakfast bar with large pantry, wall to wall carpeting, new dishwasher, refrigerator with ice-maker, new gas range, fully furnished. Selling for $41,100 (under $26 per square foot). Call Bill or Jim at 694-6666 or 563-0543.

BY OWNER
4312 FERNCLIFF
697-1814
3 bedroom, 2 bath, large living area with fireplace. 2 car rear entry garage, beautifully landscaped. Good bond program house. Exceptionally clean. Must see.

ERA REAL ESTATE
HASHA, REALTORS
682-6264
2111 West Texas Avenue

SURBURBAN ..... COUNTRY kit, nice Yp, 3 BR, 2 gar, 1 acre. . $85,000
NORTE DRIVE...TOTAL ELECTRIC, 3 BR, 1¾ ba, 2 gar., 3 acres . . $89,950
HARVARD...SPACIOUS, 4 BR, 2 ba, w/sep. 2 gar, workshop, ba $75,900
SINCLAIR...HAYES BUILT, 3 BR, 1¾ ba, 2 car gar ..... SALE PENDING
LEISURE...GREAT DEN, 3 BR, divided back yard $44,900
TENNESSEE...INFLATION FIGHTER ..... SALE PENDING
ROOSEVELT...2 BR & den or 3 BR $35,950
MICHIGAN...LARGE 1 living area, 2 huge BR's, some remodeling $43,000
BROOKDALE...ONE OWNER, 3 BR, 1¾ ba, nice neighborhood . . . $41,500
GARDEN LANE...FIREPLACE, 3 BR, 1¾ ba, water well, den. $42,500
MINEOLA...VINYL SIDING, remodeling in process, 3 BR, 1 ba . . . $26,500
ANETTA...GREAT for retired or small family, 2 BR, 1 ba, DEN. . . $26,500
KENTUCKY...HOMEY 2 BR, 1 ba, wallpaper touches . . . . . SALE PENDING
PRINCETON...AUSTIN STONE, 2 BR, fireplace, nice home today, comm. potential ..... CALL
CUTHBERT...NEAR DOWNTOWN, 2 BR cottage, 1 ba, den. . . . . CALL
CRESTVIEW...WATER WELL, 3 BR, 1½ ba, carport . . . . . SALE PENDING
RANCHO VERDE...SOUTHWEST of Midland, 5 acres, 1 BR home, owner finance $45,000
SUBURBAN...ROCK HOUSE on over 2 acres, 3 BR, 1¾ ba, den w/fireplace $60,000
LOTS...we have several ..... CALL
LAKE BUCHANAN...RETIRE to the lake, 2 BR, 5 lots ..... CALL
BIG SPRING...25 acres, approx. 5 miles from downtown Big Spring . CALL
ACREAGE...several locations ..... CALL
COMMERCIAL PROPERTY...different locations, maybe we have what you're looking for ..... CALL
HOUSES TO BE MOVED ..... CALL

YOUR "ELECTRONIC REALTY ASSOCIATES"
ADELLE CATHEY ..... 682-2705 JIM CRUMLEY 694-2325
BIRDIE CROWDER ..... 683-2379 MARIE GREGORY 697-2853
HELEN MASON ..... 694-0247 MARTHA HASHA 694-8193
Each Office Independently Owned & Operated

Century 21
MIDTEX REAL ESTATE
Karen Beaubien 694-7488
Joy Craddock 683-2690
Joe Moore 682-6020
John Underwood 682-9378
1711 W. WALL
683-2000
Each office is independently owned and operated

HAZEL HELLUMS
REALTORS
No. 3A Imperial Shopping Center
697-4177 —MLS—

CALL ON THESE AND OTHERS!!

DROP THE LANDLORD $25,500
Buy this 3BR, 1 bath, large LR & dining, garage.
BOND MONEY BUY—HURRY $37,500
Redecorated 3BR brick, R&O, dishwasher, den, nice carpet, fenced, patio, vacant.
COUNTRY LIVING—RANKIN HWY $54,000
Pretty 3BR, 1¾ bath, sequestered master BR, step-down den w/FP, spacious LR, dining, skylite in kitchen, redwood deck w/fountain, covered patio, BBQ, 2 water wells. See this one.
LUCKY YOU—CONDOMINIUM AVAILABLE $63,000
Lovely 3BR, 2 bath, dining room, nice carpet & drapes, 2 patios, choice floor plan, reasonable equity buy and assume loan.
YOU BE THE FIRST $72,900
To occupy this new spacious 3BR, 1¾ bath brick home. Huge living area w/fireplace, ref. air, pretty kitchen, bay window eating area, 2-car garage, fenced. Financing available, low down payment.
ZONED "O" SPACIOUS HOME W/2BR RENTAL $91,500
So. Midkiff, spacious stone home designed for office & living. 3BR, 1¾ bath, large lot, cellar, plus 2BR home, just redone, 2 large lots, storage bldg. in rear. Great potential.
SPLIT LEVEL MOBILE HOME—RANCHLAND ACS . $16,800
1 acre, 2BR, 1¾ bath, R&O, refrigerator, good water.
NEED TRUCK REPAIR—BUSINESS LOCATION??? . . CALL
Garden City Hwy. Approx. 1½ acre, 2 large shop bldgs w/offices. Many uses. Ower finance part.
PLAN FOR SUMMER—LAKE TRAVIS—2 res. lots . . . . . CALL
GREENTREE C. CLUB AREA—2¼ ac. Restricted $25,000

BUYING OR SELLING CALL US!!

HAZEL HELLUMS ..... 682-2027 BUFORD OSTEEN 694-3880
DENE DEWALD ..... 694-7975 FLO FISHER 697-1725
FAYE CASEY ..... 684-8563 MARGE MERCKLE 697-2615
CLEOLA BOYD ..... 694-5134 W.H. (BILL) LOYD 697-2193

RED CARPET
PETROPLEX REAL ESTATE

RESIDENTIAL

AUBURN CT.: 4 BR, 1 full bath, a ¾ bath & a ½ bath. Lovely landscaping $95,000
KANSAS: 3 BR, 1¾ baths, brick, zoned "Office" $90,000
KANSAS: 3 BR, 1¾ baths, brick, zoned "Office" $85,000
GOLF COURSE: 4 BR, 2 baths, large family home, screened-in patio, lots of landscaping including waterfall $72,500
NELSON ROAD: 3 BR, 1¾ baths, lrg. dining area $72,500
DENGAR: 4 BR, 1¾ bath, lrg. liv. area w/3 sided fireplace $69,900
MANOR CT.: New Tom Canton home. 3 BR $67,900
HILL: 3 BR, 2 baths, fireplace, 15 mos. old, lovely home $56,500
HUMBLE: 3 BR, den, 2 ba, new paint & carpet $53,500
LEDDY: 3 BR, 1¾ baths, total electric, extra insulation $47,000
COLLEGE: 4 BR, 1 full & 2-¼ baths, well, lots of storage $45,000
VERSAILLES: Brick, 3 BR, 1½ bas, new paint & roof $39,900
GLENWOOD: Very nice brick home, 3 BR, 1 bath $38,000
TRAVIS: 2 BR, 1 ba, 2 lg. liv. areas, fireplace $29,900
WASHINGTON: 2 houses on 1 lot $29,500
SPRUCE: 1 BR & 2 BR duplex. Owner financed w/⅓ down $25,000
CLARK: 2 BR, 1 bath, owner financed $16,000

COMMERCIAL

HWY 80 & HOLIDAY RD.: 3 acres & large metal bldg. w/office. Owner financed $200,000
W. FLORIDA: ½ block zoned C-3 ..... $100,000
MARIENFELD & FLORIDA: 6 rental units, income $845. per mo. Zoned C-3 ..... $68,500
RESTAURANT SITE: in Big Spring $60,000
CAFETERIA: Downtown, 5 day week, excellent lease. Large equipment inventory & food inventory. Owner financed $40,000
COMMERCIAL BLDG.: Gregg St. in Big Spring $39,500
FLORIDA: Small commercial building $6,500
W. HWY. 80: 50x80 metal bldg w/office & yard for lease .... CALL

ACREAGE

N. LAMESA HWY.: 160 acres ready to develop, city water ... $724,095
20 PRIME ACRES: Greenwood district. Hwy. frontage $50,000
GOLF COURSE & LAMESA RD.: 2.09 acres, owner financed. $20,000
RANKIN HWY. & IS 20: 25.29 acres, per acre $15,000
MELODY ACRES: 19 choice acres, can be divided. Owner financed with 29% down, per acre $10,000

683-9792
ONE YEAR WALL TO WALL PROTECTION PLAN ™
Don Tidwell 683-9792
Betty Doss 694-1894
Larry Tidwell 682-2511
700 Andrews Hwy. Suite B
MLS
"Talk to Red Carpet. We Listen."
Every Office Individually Owned and Operated

BASIN REAL ESTATE
Ed LeMarquand
707 W. Ohio Office 685-3422

3 BEDROOM immaculate, corner lot. $58,000
4 BEDROOM executive on MaMar $120,000
3 BEDROOM on Irvin Drive. $85,000
3 BEDROOM, 2 LIVING AREAS on Imperial $71,000
3 BEDROOM, 1 living area on Manor Drive $67,900
NEW HOMES-"LIFESTYLE 80" . . . . . PLEASE CALL

---

5 ACRES on Ridgedrive with brick house, good water, only $69,500. Call Alice Sawyer, 684-9663. Independent Realty Associates, 697-2248.

PICK your colors and carpet. New house on 1 acre, financing available. $72,500. Call Alice Sawyer, 684-9663. Independent Realty Associates, 697-2248.

4302 SKYLINE DR.
Lovely 4 bedroom, two gracious living areas plus formal dining. Large master suite, sprinkler system. Metal store house. $125,000.
Glenda Mauzy, REALTOR
CALL 682-3861 683-4948

FOR SALE BY OWNER
2 1/2 year old, 3 bedroom, bath and 3/4, family room with fireplace, cathedral ceilings, Litton microwave oven, two car garage. $69,500.
3612 W. Michigan
694-7685

LIST YOUR HOUSE WITH HOUSE & HOUSE REALTORS
1200 "A" Whitney
(Just north of Western State Bank)
MLS
CALL 694-8834 ANYTIME
national home warranty, inc.

NEW HOMES – WEST SIDE
$39,000 to $45,000
QUALITY HOMES UNDER CONSTRUCTION
Many lots to choose from
SUPER FINANCING
(1) VA $1.00 move in
(2) FHA minimum down and closing
(3) City bond money
BENCHMARK HOMES
684-5769 697-2839

80 Houses for Sale

adobe
INC., REALTORS
694-9548
114 San Miguel Square — Multiple Listing Service

LaVada Fowler,GRI,CRS 694-8343
Janice Pine 694-1668
Betty McDearmon,GRI,CRS 683-3986
Jan Moore 697-6100
Marilyn Brunson 683-2851
Margaret Semple 682-9086
Jeanine Stanfield 683-1766
Jo Braden,GRI,CRS 683-1425
Carolyn Nickell 697-2094
Jean Thomas 683-7024
Joyce Brickey,GRI,CRS 682-3191
Neva Kernan 683-3179
Beverly Bullen 685-0851
Sally Atnipp 682-7045
Gail Adams 694-0655
Joan Noel 682-0625
Kay Bates 694-8422
Joyce Castor 684-9750

EXPERIENCE
IT SPEAKS FOR ITSELF AT ADOBE INC., REALTORS

ANETTA—Just listed! Cute and clean 3/1, new carpet, paint, new gas line $29,500
APPERSON—Kimber Lea, two living areas, warm family home $92,500
ARROYO—3/2½ home, game room, good storage $84,900
BOYD—Lovely redone family home, 3/2, garden room $71,500
BROOKDALE—Just listed! Total electric, lg livable, open floor plan, good storage, 4/1¾ $64,500
CIMMARON—4/2, earthtones, heated pool w/winter dome $65,000
COLLEGE—Lovely home in Old Midland, lots of storage $63,000
COUNTRY CLUB—Pretty carpet, light and airy, well kept 3/1¾ $46,500
CULVER—Nice 3,1¾ home w/screened in porch $78,000
DAVENTRY—3/1¾, dec. in earthtones, 1 liv. area, sky light $82,500
DEVONIAN—Cute 2 bdr home w/2 living areas, patio $24,900
DENGAR—Just listed! 3/1¾ home with fireplace, seq. MBR, spacious family home $62,500
DURANT—Executive 1½ story, 4/3, two fireplaces $105,000
EMERSON—Skylights, game room, formal dining, lots of storage $117,500
GODDARD—Just listed! Much drive up appeal, fireplace, hobby room, covered patio $68,500
GREENBRIAR—Roomy, clean, well arranged 3/1¾ home $76,000
ILLINOIS—Attractive duplex, 3/2, fireplaces, patios $89,500
KANSAS—Two story home, lg. hobby rm, 4 or 5 bdrs $57,500
MARIANA—3/2, indirect lighting, ref. air, different floor plan $40,500
METZ—Open, airy, liveable floor plan, 3/1¾, spacious master suite $84,900
MICHIGAN—Just listed! Like new! Earthtones, cath. beamed ceiling, light and airy, 3/1¾ $70,200
MONTY—Just listed! Neat and attractive 3/1½, new kit. cabinets, new carpet $39,500
MONTY—3 bdrs, 2 baths, fresh paint, covered patio $39,000
MOSS—Just listed! Beautiful townhouse, 3/1¾, fireplace, atrium, live oaks $84,500
OHIO—3/1¾, fireplace, 2 liv areas, lots of extras $62,900
PECOS—Just listed! Duplex, excellent investment property, fireplace, den,earthtones $107,500
PINE—Nicely decorated 3/1¾, 2 liv. areas, good location $68,500
ROOSEVELT—3/1¾, pretty yard, lg. utility, close to schools $44,000
SHELL—Prime Warwick location, 3/2, formal dining $89,000
STANOLIND—Skylights, green house, 3 or 4 bdrs, fireplace, workshop $70,500
STONEYBROOK—Beautiful, immaculate 3/1¾ w/cath. ceiling, fireplace $54,500
TARLETON—Lovely 3 bdr family home, den, pecan trees, fp $67,000
TERRACE—Open one living area, 3/1¾, good storage, fireplace $58,900
THOMASON—3 bdrs, den, ref. air, cent. heat, pretty corner lot $45,000

COMMERCIAL/ACREAGE
CARRIZO—1 bdr, 2 bdr rental property $45,500
GREENBRIAR—4200 blk, 3 choice lots, $15,000 each or $42,000
LOTS—Commercial from $2,000 to $96,000 .... CALL

BUSINESS—Super opportunity for growing company, owner will finance, priced to sell at. $37,500
LOTS—Residential, from $1,500 to $16,000 .... CALL
LOUISIANA—Rental property zoned office $50,000
COTTONFLAT—6 acres, inside city limits $18,000
230 ACRES—Irrigated w/underground pipe, per acre $400.00

NEW CONSTRUCTION
GILBERT BATES
MOSS—Townhouse, drapes & mini blinds, lg. MBR, earthtones .. $72,500
MOSS—Lg. living area, extra parking, fireplace, 3/2 townhouse $72,500

T.J. MELTON III & ASSOCIATES
DALTON—Heat Pump-Energy Efficient home, 3/2 .... $107,500
MARK LANE—Lg. one living area, 3/2, formal dining, bond money financing $74,900
MARK LANE—Sunken living area w/cath. ceiling, excellent storage, bond money financing $74,500
MARK LANE—Lovely fireplace, bay window, formal dining, 3/2, bond money financing $74,800

WHITTLE CONSTRUCTION
CLOUDCROFT—4/2, fireplace, cathedral ceiling $69,850

KINSEY CONSTRUCTION
PLANTATION HILLS—3 bdrs, study, energy efficient, courtyard, financing avail $96,600
KESWICK BEAUTY—Designed for families, quality details, 3 bdrs, formal dining, financing available $93,300

NEW IN TOWNHOUSE LIVING
Octagonal mex. tile, skylights and garden area off breakfast room $74,900

CONCEPT CONSTRUCTION
Color coordinated, wallpaper accents, 3 bdrs, 2 baths, FHA & VA Financing avail.
3607 Amelia...SOLD! SOLD! .... SOLD!
3609 Amelia...SOLD! SOLD! .... SOLD!
3611 Amelia...SOLD! SOLD! .... SOLD!
3613 Amelia $41,950
Fireplaces, 2 car garage, patio, choose colors, FHA & VA Financing available.
101 N. Bentwood $53,700
103 N. Bentwood $53,500
105 N. Bentwood $53,800
107 N. Bentwood $53,500
114 Glenwood...SOLD! SOLD! .. SOLD!
122 Glenwood $53,700
5203 Leisure...SOLD! SOLD! .... SOLD!
5305 Leisure $52,900
5207 Leisure $52,800

national home warranty, inc.

Kay Bates
New construction-existing homes-call Kay Bates, now associated with ADOBE INC., REALTORS, where experience speaks for itself!

YES! You CAN Have Everything!
Picture this!... 4 bedroom, 2 1/2 bath home, fireplace, vaulted ceilng in living area, skylights, game room, formal dining, wet bar and lots of good storage...Call Betty McDearmon, 683-3986 or ADOBE INC., REALTORS, 694-9548 and let us show it to YOU!

81 Suburban Homes

ACREAGE! PRESTIGE!
4 acres - quiet relaxed country living and improvements you will be delighted to find. The moment you step into the elegant courtyard, you'll be impressed with the fine craftsmanship and luxury of this home. Brick barns and stables.
Patsy Bohannan, Realtors
685-0881
Evelyn Lusk 684-0090

1977 Melody Mobile Home on .84 acres. 2 BR, 2 BA, assume loan. $19,000.
1971 Broadmoor Mobile Home on 1½ acres. 3 BR, 1¾ BA. $23,500.
Patsy Bohannan, Realtors
685-0881
Terry Zengler 694-2964

EASIER THAN YOU THOUGHT
Now you can have desirable Greenwood "NEW" residence. Three acres and lots of room for garden or horses, etc. $79,900.
Patsy Bohannan, Realtors
685-0881
Evelyn Lusk 684-0090

GREENWOOD
Ranger Heights Addition
New house for sale
Under Construction
3 bedroom, 2 bath, 1 living area. On approx. 2½ acres-abundant water.
Call Office, 697-2151
Home Residence, 683-7368

***BEAT INFLATION**
Beautiful home on 1½ acres, featuring 3 bedrooms, large living area, fireplace, spacious dining area, country kitchen, extra room for sewing room or ?, excellent water and good pipe fencing and separate fenced garden area. TALK TO BARBARA WILKINSON, Associate, DON HARVEY, REALTORS, 683-5333. Evenings, 682-0600.

***COUNTRY LIVING AT IT'S BEST**
Planned development, nearly 3 acres land, or owner will sell 1.46 acres separately. Lovely 2 year old home with huge master, inviting den with vaulted ceiling and fireplace. Circle drive, chain link fencing. TALK TO TOMMIE STRACK, Associate, DON HARVEY, REALTORS, 683-5333. Evenings, 683-4759.

82 Out of Town Realty

HOME IN STANTON
Cute 3 bedroom, 2 bath with refrigerated air-conditioning. Very nice. Fenced yard and trees.
$42,500
Century 21 MIDTEX REAL ESTATE MLS

43 acres of land for sale, Lake Larder, Ontario, Canada. Good fishing. Call 694-0025.

1500 acres good hunting. $139 per acre. 5 percent down payment, 20 year financing at 8¾ percent simple interest. Big deer, javelina, quail. Water and mineral rights available. Call owner: 1-800-292-7420.

FANTASTIC
is the only way to describe this 5 acres plus beautiful rolling hill country! FANTASTIC AREA! Only 3 miles to LLano (deer capitol of Texas). Walk to the river. Short drive to the Highland Lakes. FANTASTIC BUILDING SITE! Beautiful oaks, view of hills, and sandy loam soil for garden. FANTASTIC INVESTMENT! Realistically priced, only $300 down and $82 per month. Call collect, 915-247-4128.

BROWNWOOD'S MELODY ACRES
FOR SALE
REAL COUNTRY LIVING
3 bedroom, 2 bath brick, double wood-burning fireplace, huge den, built ins, total electric and newly decorated, on 3 1/2 acre fenced, brick gate entrance. Good water well, plenty grazing grass, fruit trees, some pecan. Plenty of garden, many shade trees. 2 auto car port, 2 horse stalls, lots storage - in and outside, many other features. 8 miles from Brownwood lake, 2 miles from Ft. Worth Highway. See to appreciate Equity and assume if desired. $68,500. 915/646-8251

EXCELLENT INVESTOR PROPERTY
NW. AUSTIN AREA-ROUND ROCK ISD
200 acres located near Major Hwy. intersection with a proposed major cross town road to be built along one side. Property directly in the path of Austin growth pattern. Ranchland with trees, game. Ideal for future subdivision. Fantastic opportunity at $3,250 an acre-price firm, investor terms. Sam Williams, Knight Real Estate, 300 American Bank Tower, Austin, Texas 78701, phone (512) 472-1800, 459-9106. Other properties available.

83 Lots & Acreage

$2000/ACRE LOOP 868
155 acres with future growth potential. Adjacent to Kniffen Estates. Excellent water. Call Georganne Sharp.
Patsy Bohannan, Realtors
685-0881

5100 Ashdown, Saddle Club South, corner lot. $10,500. 683-1618 after 5 p.m.

10 acres. Choice commercial property with 600 feet highway frontage, East Midland. 682-4075 after 6 pm.

HAVE several lots for sale with buildings. Some commercial, some residential. Call 697-9008 or 332-9337.

1 to 5 acre tracts quarter mile south of IH-20 on FM 175. Call 697-9008 or 332-9337.

22 acres. Brazos bottom land. Robertson County Texas, principals only. Cornerstone Real Estate. 817-756-7217 or 817-772-1010 after 6.

LAND for sale, 3 miles Southest Midland on pavement. Ground water tested. Will divide to suit buyer. Earl Smith Realty, 915-758-3554.

19 acres between Fredericksburg & Mason. Heavily wooded, good hunting electricity close by. $300 down. Owner financed, easy terms. Phone after 7 pm. 512-257-5369.

5 ACRE TRACTS
Off Garfield & Bluebird Lane, directly north of city limits. Priced to sell. Financing available to qualified buyers. $7,000. Phone LOU BUTLER, REALTOR
682-8304

7 acres of unimproved land located between Midland Dr. and Midkiff on paved road. Owner says water is available. Sold only as one track. $12,500 per acre.

TALK to FRAN HENDERSON ASSOCIATE DON HARVEY REALTORS, 683-5333. Evenings, 682-6576.

ACREAGE north of FM 868. 16 acres of unimproved land. Located between Midland Dr. and Midkiff on paved road. Owner says water is available. Will sell in 4 acre tracks. $14,000 per acre.

NOBODY READS SMALL SPACE ADS... DO THEY???

82 Out of Town Realty

Lake Buchanan - Beautiful Greenwood Acres residence. Call Terry Zengler. $96,000.
Midlothian - 55.46 acres in Ellis County. 100% financing available. Call Georganne Sharp.
Kerrville - Downtown block to be developed on beautiful river. Owner must sell. Call.
Patsy Bohannan, Realtors 685-0881

CHAPARRAL
REALTORS
"Professionalism and Service"
110 San Miguel Square
697-3208

Ella Barnett .... 694-6037 Norma Beckett 682-2879
Scellon Hall .... 694-4497 Margie Coleman 683-2027
C.P. Barnett .... 694-6037 Frank Hall 694-4497
Jeanette Chastain 697-7720

SKYLINE: 3 br, loft, 3 ba, atrium entry, Mexican tile courtyard, jacuzzi tub, builder's home loaded w/extras $180,000
COMMUNITY LN.: Large 5 br, pool, b-in bar-b-q $140,000
GODDARD: 4 br, 2½ ba, raised paneling in den, wet bar, gameroom with jacuzzi, formal dining, elec gar opener $126,500
BOULDER: 4 br, gameroom, fp, wet bar, seq. MBR, 2 years old $106,400
DENGAR: 4 br, 2½ ba, den w/fp, formal dining, electronic air cleaner, block fence $79,500
FERNCLIFF: Patio home, 4 br by Clyde White, fairly new, earthtone carpet, fp, ref. air, built-ins $73,500
STANOLIND: 3 br, 1¾ ba, 2 car garage w/auto op, fp, ref. air, storm windows & doors, CB fence, sprinkler system, cremepuff condition $68,500
PRINCETON: Den/kit combo w/built-ins, good location $41,500
SPRABERRY: Cutest on blk, storm windows, workshop $38,500
ROUTE 1 BOX 72A: Dec in earthtones, 3 acres, mobile home, fp $38,000
WASHINGTON: Lrg home, corner lot, sep rental unit $35,000
CUNNINGHAM: Nice 3 br, close to Dellwood $38,000
PARKER: Cute 3 br, 1 ba, will sell on Bond Money $23,000
SCHARBAUER: Condominium, decorated in earthtones, stove, refrigerator, dishwasher $21,500

NEW HOMES BY TABOR CONSTRUCTION
Energy Efficient
DAVENTRY: Patio home, gate lock w/intercom, thermal pane windows; vac sys., microwave, skylight, circle dr $105,000
CINDY PL.: Beautiful contemp, 3 brs & loft, fp, ref. air, energy eff $86,200
CINDY PL.: 4 br w/loft, fp, ref. air, energy eff, microwave; self cleaning oven $82,100
HERMITAGE: Plantation Hills addn, 3 br, contemp, energy eff, fp, microwave, self cleaning oven $81,500
CINDY PL.: Sunken LR w/formal dining, gameroom or den, energy eff, microwave $77,700
DAVENTRY: 6 lots in Saddle Club South, each $14,000

DAVID PINE BUILDER
CASTLEFORD: 3-2¾ grm, cov. patio, 2 gar, ref, den, din. area $88,500
CASTLEFORD: 4-1 liv area, grm, 1¾ ba, beamed ceiling $88,500
COMPTON: in Skyline West, 3 br, 1¾ ba, open atrium, formal dining area, gameroom, bookcases, sink in utility room, 10⅜ conv financing avail $84,500
ANGELINA: 3 br, 1¾ ba, large living, dining, open breakfast area and a bonus gameroom w/wet bar. 10⅜ conv financing $84,500
COMPTON: In Skyline West, 3 br, 1¾ ba, lots of skylights, open living and dining area, wet bar, 10⅜ conv financing $83,000
ANGELINA: 3 br, 1¾, beautiful contemporary, large den, dining area, wet sink in utility room, 10⅜ conv financing $83,000

TOWNHOUSES BY DAVID PINE
BEDFORD: 2 br, 2 bath, skylights, open floor plan $69,800
BEDFORD: 2 br, 2 bath, atrium, rear entry $69,800
BEDFORD: 2 br, 2 bath, beautiful townhouse, circular drive, atrium $69,800
BEDFORD: 2 br, 2 bath, atriunt, open floor plan $69,800
BEDFORD: 2 br, 2 bath, open planter area, large bedrooms, rear entry $69,800

REALTOR MEMBER MLS

BERRY, REALTORS
0810 W. Ohio MLS **697-4161**

W. LOUISIANA, 2 br, den, fireplace, SOLD.
VERSAILLES, 3, den, covered patio, SALE PENDING.
THOMASON, 2, den, SOLD.
DENTWOOD, 3, 2, den, ref/air, SALE PENDING.
E. PINE, Cute 3 br, SOLD.
LEISURE, 3 br, den, SOLD.
W. MICHIGAN, 3, 2, many extras, SALE PENDING.
COLLEGE, Older 2 story, SALE PENDING.
GOLIAD, Immaculate 3, 2, SALE PENDING.
DELMAR, Nice 3, 2, lge patio, SALE PENDING.
COUNTRY LIVING SUPURB, Nice 2 br, den, total electric, large enclosed patio, lovely shade, pecan & fruit trees, good water well, stalls, 4 acres of pretty costal bermuda, see for $45,000.
CLOUD, Nice 3 br, 2 bath, Brick, lovely carpet, $30,000.
HAMBY, REDECORATED 2 br, new carpet, $21,000.
WEATHERFORD, Lge 3 br, 2 bath, family room, $32,000.

CALL THE HOMEFOLKS TO BUY OR SELL
Coy or Horace Berry, 694-8363 Richard Buckland, 683-5037

SUNSET REALTY
Call Faye Powell at 683-1786

PALO PINTO-80 ac, ¼ mi. to lake. 600 pecan trees & drip system. Will subdivide (10 ac. plots) ½ min. Sm. dwn. pym. owner fin.....CALL

1211 CENTURY-Exclusive listing. New construction. 3 BR, 1 ¾ ba. 2 liv areas, 1 car gar., financing avail.....$42,500

83 Lots & Acreage

KNIFFEN REAL ESTATE
LAND Office 682-4878 LAND

FOR SALE OR LEASE: Commerical & Industrial lots, good location.
FOR SALE: Good 2½ acre Ranchettes, good land, good water, close in.
S.L. Camp 366-8749 Helen Cantron 683-5825

BROWNING REAL ESTATE
PHONE 683-1923
Beautiful Lot-Perrie Lane-2½ ac. fenced, paved, water well. Financing .... CALL
2 ac TRACTS. Mobile homes permitted. Hwy 715 Financing available .... CALL
Judy Everett 682-3564
E.K. & Ernestine Browning 683-1923

EIGHT plus acres on Bluebird Lane, immediately west of the Gibralter project. Will trade value for value for a new house to be built on part of this property. 682-6053.

FOR sale by owner. 455 acres, McCulloch County, 20 miles from Brady, Texas. Ninety acres in cultivation, 8 acres Coastal Bermuda. One strong well, 6 dirt tanks, good hunting and fishing, two barns, large metal grainary, small storage house. No home. Call 915/597-7431 after 5 pm.

WANTED to sale choice acres for business in Lubbock, Texas, Highway 82-62, ten minutes drive to Lubbock mall. Property has large house, four acres, two big water wells outside city limits. Selling to settle estate. Call 1-806-794-4649, Mrs. Rumbo. No realtors.

FOR SALE
5 acres with well, northwest of Midland. Water guaranteed. Phone 682-8818.
JOYCE & RAY SMITH, ASSOCIATES
Ronald James, Realtor

44 ACRES
with 2 barns and 2 water wells. Located West of Greenwood School. Owner will consider financing. $105,000.
Patsy Bohannan, Realtors
685-0881
Terry Zengler 694-2964

NEW LOOP
Frontage 54 acre tract has the new loop going through it. Lots of frontage for great commercial property. Located at 868 and Midland Drive, $675,000.
Patsy Bohannan, Realtors
685-0881

FOR SALE BY OWNER
20 acres close-in on Rankin Hwy, 1/2 mile frontage on pavement. Price $3500 per acres. Call 756-3409, Stanton, after 5 pm.

"Glenwood"-4 large residential lots in popular West area, $20,000 total.
"Blue Bird Lane"-Close to new mall, perfect home site. 3 acres. Georganne Sharp.
"Restricted Addition"-2½ acres with good water, $13,000
"Water Guaranteed"-5 acres no restrictions. Evelyn Lusk, $18,000
"East Side Lots" 8 residential lots $1,500 & up. Georganne Sharp.
Patsy Bohannan, Realtors
685-0881

BY OWNER
5.28 acres located on East I-20, 10 miles from town. 235 feet frontage on I-20. Natural gas on place. $6500 total price. Call 756-3409, Stanton, after 5 pm.

10.75 acre with 695 ft. of frontage on Highway 80 located 1.4 miles west of Holiday Hill Rd. intersection.

66.6 acres on W. Highway 80 located on west side of Airline Mobile Home Park. 1094 ft. front and 2654 ft. deep.

On I-20 - 14 plus acres zoned for Industrial Park. Large or small tracts available

JACK BISCOE, REALTOR
697-2248 Nite - 684-7790

84 Farms & Ranches

BUY owner: 160 acre improved farm in Balmorhea, Texas water district. Three bedroom, two bath home. Two mile north of interstate 10 on FM 2448. Good fences. 1/2 in wheat, seeded to alfalfa, 20 acres iofa wheat grass, two trachors and equipment, concrete ditch, 1/4 minerals. $850 per acre. 1/2 down, 1/2 and one year. 915-375-2473. No collect calls.

SAN MARCOS RIVERFRONT
45 acres at edge of San Marcos. Easy drive to Austin, San Antonio. Rolling pasture. Scenic river bottom. Paved frontage. $2500 per acre. Investor terms. Call Austin 512/458-1221, 444-6201.
RS Investments
Randy Smith, Realtor.

"THE PROFESSIONALS"
Word Sherrill
REALTORS
MLS
683-7002 1811 W. WALL

COMMUNITY LANE—Quality built, spacious 5 BR family home in very special neighborhood. Security system and guard light are among the many amenities.... CALL
NORTH H—Beautifully decorated 4 BR home on the hill; game room, wet bar, den, LR & DR with lots of extras $142,500
GULF—Highly desirable location. 3 BR Hays built home. Pretty trees $62,500
CRENSHAW—Good equity buy on this next-to-new 3 BR, one living area home in Fairway Park $59,800
RANKIN, TEXAS—Excellent rental property investment, 2 or 3 BR, 2 bath, overlooking golf course, lots of new $19,600
RANKIN—Excellent rental property investment, 2 or 3 BR, 2 bath, overlooking golf course $19,600

CHANDELLE
A Touch of Class
Elegant Living at it's Best

LOTS & ACREAGE
GREENWOOD—1.59 acres choice building site, flat & cleared $8,000
WALL—Choice location for small office bldg. Will build to suit tenant .... CALL
SOUTH OF TERMINAL—36 ac/total. Will sell in 10 or more acre tracts at $1,500 per ac $54,000
S.E. MIDLAND—10 ac. unimproved land adjacent to established pecan orchard. Excellent water in the area $25,000

COUNTRY CLUB
in your own back yard. Green Tree Country Club Estates. Lots, various sizes and prices. Call for a map and guided tour.

RANCHES & RECREATION PROPERTY
LAKE BUCHANAN—2 large BR's, plant room, 2 year old brick lake home. Owner will finance $77,500

HILL COUNTRY RANCH
1040 acres highly improved, beautiful home, deer proof fenced, 6 lakes, natural springs.
Financing Available

NEAR SAN ANGELO—Two operating ranches. For more information .... CALL

COMMERCIAL

FOR LEASE
Approx. 2,600 sq. ft.
New office space.

WOODHILL—New building on N. Garfield. Office condos. Buy only the space you need .... CALL
OFFICE BUILDING—on Pilot Road at Terminal. Well built. Many extras. Sell or lease $275,000
INVESTOR ORIENTED—4 unit residential CONDOMINIUM with good income potential. Financing available .... CALL
DOCTOR'S CONDO—9 room space plus ownership in common areas. Good equity buy $125,000
RETAIL BUILDING—could be converted to offices. Approx. 2500 sq. ft. with parking front and back $120,000
S. BIG SPRING—30x60 warehouse, zoned C-1. Office and ½ bath $29,500
COMMERCIAL LOTS—Various priced lots & acreage on N. Big Spring .... CALL

Patty Sherrill,GRI 683-5972 — Janice Groen,GRI 682-0138 — Sandra Carter 563-1386
Word Sherrill 683-5972 — Marilyn Yeager 684-7023 — Pat Wolmaker,GRI,CRS 682-8906
Alta Monroe, 683-6859

MURPHY & ROCHESTER
REAL ESTATE & INSURANCE
4308 Neely 697-3251 MLS

BUYING A HOME?
SELLING A HOME?
Quality Real Estate Services By Experienced REALTORS®
Serving The Permian Basin For Over 40 Years
Ask Us About Low Interest Bond Money!
Betty Reeves 697-2635
Nina Hagen 694-2029
Jean Gafford 563-3023
RELO WORLD LEADER IN RELOCATION

84 Farms & Ranches

JIM MONTGOMERY REAL ESTATE
3012 W. Kentucky 697-3173

RESIDENTAIL & COMMERCIAL ACREAGE
FOR LESS THAN $3,000 PER ACRE
FINANCING AVAILABLE

FARM • RANCHLAND • RESIDENTIAL • COMMERCIAL
OIL PROPERTY • MLS

RANCHES
Small, big or medium size - some with river frontage, some near Hill Country. 10 to 5000 acres or larger.
1320 acre working ranch, rolling live oak country, 212 acres cultivated, deer, turkey, some minerals, good terms.
298 acres, highway frontage, rolling live oak, 2 cultivated fields - Klein grass, 2600' unfinished brick home, some minerals.
10 & 20 acres tracts near lake.
Call BETTY FORD 684-4177 or 684-5881
Carriage Company, Realtors

UNBELIEVABLE FINANCING
7½ percent owner carry, 5 bedroom, 4 bath, cedar and brick ranch home on 654 acres South of Midland. Ideal horse and cattle facilities, foremans house, $425,000, 29% down.
SECTION DRYLAND FARM
6 miles North of Sand Gin, $475 per acre.
Call Allison Realtors
915-673-4578 or 915-676-1493

SABINAL CANYON HILL COUNTRY
Ranches, Recreation Investments
BOYCE, REALTORS
UTOPIA, TEXAS 78884
(512) 966-3349
(512) 966-3344

RANCH
4480 acres, 15 miles northwest of Andrews. Additional 1280 acres cultivated, joining ranch. Sell all-cultivated-or ranch. Terms available.
HAP BRATCHER
REALTOR - LAMESA
(806) 872-7850
Res. (806) 872-7243

80 acre farmland near Greenwood for lease or rent. 683-2448

30 acres hunting country. $650 per acre, 5 percent down payment, 20 year financing by owner at 7¾ percent simple interest. Abundant deer, turkey, javelina. Call after 1 pm. or weekends. 1-800-292-7420.

85 Resort Property Sales

7 acres waterfront in scenic hills on permanent spring fed creek. Beautiful building site. $875 down payment, $136.49 month. Call owner, 1-800-292-7420.

FOR SALE BY OWNER
Super nice home-Water Front over 2000 sq. ft. 3 bedrooms, 2 baths, living area has cathedral ceiling, native rock fireplace 2 car carport, 2 patios, terraced yard, boat dock with enclosed boat house with track and electric lift. CASON COVE, Lake Brownwood, Tx.

WANT ADS
Dial 682-6222

NEW LISTING, 2 bdrms, 1 bath, 1 living area, bond money financing. $15,000

NEW LISTING, 2 bdrms, 1 bath, 1 living area, bond money financing. $17,000

NEW LISTING, Front house has 2 or 3 bdrms, 2 living areas, Back house has 2 bdrms. $60,000

NEW LISTING, Front house has 3 bdrms, 1 buth, Back house has 1 bdrm. $35,000

NEW LISTING, Quadraplex-2 apts have 2 bdrms & 2 apts have 1 bdrm. $50,000

NEW LISTING, 10.487. Acres on Andrews Hwy. $25,000

NEW LISTING, in excellent condition, 3 bdrms, 1 & ½ baths, 2 living areas. $36,000.

NEW LISTING, 4 lots in excellent location to build apartments. $50,000.

NEW LISTING, 390 acres of farm land, 3 irrigation wells, Pyote, Tx. $39,000.

NEW LISTING, 4 acres on Bluebird Lane. $15,000 per acre.

NEW LISTING, 25.17 acres on Garfield & 868, zoned MF-1, LR-1, LR-2.

IN MUSEUM AREA, 3 bdrm, 3 & ½ baths, each bdrm has own bath, lrg liv area with high beamed ceiling & indirect lighting, 2 frplcs, 3 car gar, immediate possession. $198,000.

COUNTRY LIVING, 3 bdrm home situated on approx. 1.1 acres, lrg sunken liv area with beamed-sloped ceiling and frplc, gamerm, water well, Nu-Tone food center, storage galore. $105,000

IN THE RACQUET CLUB, a dramatic atrium entrance introduces you to this elegant 4 bdrm., 4½ bath home, lvng rm/frplc, large formal dng., garden style bkfst rm, master bdrm, w/frplc, large master dressing area and bath with sunken tub/jacuzzi & skylights, patio w/frplc and wet bar, library w/wet bar, swimming pool w/jacuzzi.

NEIGHBORHOOD EXCELLENT, large 5 bdrm, 4 bath, lots of glass makes this a unique contemporary home with fireplace, wet bar, PLAYROOM. $140,000.

UNIQUE SPECIAL ROOM with sauna and wet bar is just one of the special features of this 3 bdrm. home with 2 full ¾ & ½ baths, intercom system, open & covered patios, fireplace, sunken living room, lots more. $139,000.

COUNTRY LIVING on 1.69 acres, 3 bdrms, 2 full baths, living rm, dining area, fireplace, less than 1 yr. old. $73,500.

OPEN & LIGHT Ranch style home with 3 bdrms, 1 full & 1-¾ baths, living rm, den & dining area, breakfast bar, excellent floor plan on large lot with many trees. $68,500.

OWNER WILL FINANCE with $15,000. down on this 3 bdrm, 1 full bath home with den, living rm, & a separate apt. in the back. $63,500.

MOBILE HOME, 2 bdrms, 1 bath, completely furnished. $11,500.

35.5 ACRES Lamesa Rd, $71,000...Cloud Country lot, $7,500...Padre Island lot, $10,000.

OREGON! 60 acres of forested hills 11 miles from Astoria near the mouth of the Columbia River. All mineral rights, trees, etc. Owner will finance. **Beautiful!**

MOVING TO OR FROM HOUSTON CALL US ABOUT OUR PACKAGE DEAL WITH OUR HOUSTON OFFICE.

MLS DEED REALTOR®
Real Estate Co.
3102 W. CUTHBERT
694-9666

MIDLAND REAL ESTATE CENTER
"Your Real Estate Specialist"
Residential • Commerical • Acreage
Farms & Ranch • Investments
Odell Anders-Brokers
2404 West Wall
685-4121
MLS REALTOR

Love makes the world go round! You'll love 2409 Stutz-5/3 4/4/2 living areas Pool!
Only make believe won't do! Wadley can be YOURS! 3/2/1
Very uncontrary! 3 great mobile homes.
Every little breeze whispers Louise...and Louise will adore 2202 Princeton 3/2/2
Red roses for a blue lady? Aw, she missed . . 4714 Storey
815 De...un
Mi...Drive
50...uthbert SOLD
Lucky in love...and investments. C-3 zoned commercial 2 BR, 2 lots.
You go to my head! When I think of the investment of 3813 Storey duplex. 3/2/1 ea. side.
"Want Results!? List with us"!
We Sell Em!
2404 W. Wall
685-4121 682-6685 694-0950

87 Investment Property

MARIENFELD at LOUISIANA-Easy access to downtown. Several "O" zoned lots with potential for immediate development or to be held for speculation. $70,000 per lot. Call Evelyn Lusk.

QUADRUPLEX-Call for information on near new complex. Great tax shelter.

WAREHOUSE-100% occupied-good cash flow. $140,000. Call Evelyn Lusk.

PRETTY 2 BEDROOM RESIDENCE-in "O" zoned area. Use as residence, office, or move and build to suit. $70,000.

SMALL AND LARGE RENTAL INVESTMENTS AVAILABLE. LET US HELP YOU WITH ALL YOUR NEEDS.

PATSY BOHANNAN REALTORS
2709 North Big Spring
The Slaydon Building
685-0881

85 Resort Property Sales

TIMBERON, New Mexico. Choice golf course lot. Spectacular mountain view. Comparable lots listed at $22,000. Will accept $14,500. Jere Adams, 915/778-5373, 915/533-5731.

LOT at Lake Brownwood. Approximately 30x70 foot. $700. Call 697-4367.

BEAUTIFUL Horseshoe Bay lot. First lot to golfers left, 14th green. 915/697-5434, owner.

BY owner, Lake Buchannan, Silver Creek waterfront. New 2 story, 2 bedroom, 2 bath, living-game, 2 carport, shop, decks off all rooms. Call 512/756-6438 or 915/366-5876.

Lake Resort Home, Kingsland, Texas on constant level Colorado Arm of LBJ Lake. Restricted area, 2 bedroom, 2 bath, full basement, 2 fireplaces, central heat and air large double deck and store room. Boat dock with electric lift. $165,000.
(915) 388-6848
(512)693-3113
407 RIVERLAKE DRIVE

87 Investment Property

Warren Faller
REALTOR

MOTEL SITE
Plus ample acreage for peripheral uses. 19 acres on S. Midkiff near I-20. Sell all or part.

ZONED RETAIL
Hideway 5+ acres with 60 ft. frontage on Midkiff, north of Wall. Right for mini-storage or apartments. Owner financed.

RANKIN HIGHWAY
Buy now and save. 100x135 tract, $1.48 per sq. ft. 100x300 tracts, 80¢ per sq. ft. Square block (2 acres) $72,000. All north of I-20

PECAN TREES & WATER WELL
10 acres, a great home site. NE of paved County road.

Warren Faller
REALTOR
697-2221

86 Business Property Sales

CHOICE commercial property for trucking company, commercial business or supply house. Large office and shop on Kermit Highway, Odessa, Texas. Call Maney Real Estate, 337-2868

87 Investment Property

13 furnished units, good condition, ref. air and central heat. Good location. Some owner financing. Call for more details.
Patsy Bohannan, Realtors
685-0881
Terry Zengler 694-2964

All articles within this section were furnished by the IRS.

Duke's Chip Engelland (14) doesn't seem too pleased to have the ball during recent ACC college basketball game between Duke and Georgia Tech at Atlanta. Tech's John Mann (45) and Duke's Larry Linney (23) were caught looking the other way. (AP Laserphoto)

Houston wins thriller

By MICHAEL A. LUTZ
AP Sports Writer

HOUSTON (AP) — Houston's Larry Rogers calmly sank four free throws in the final 13 seconds of the third overtime Saturday as the underdog Cougars fought off Arkansas's come-back attempts for a 90-84 Southwest Conference basketball victory.

Rogers, who led the Cougars with 28 points for the game, hit two free throws with 13 seconds to play to give UH an 88-84 lead and then hit two more with one second on the clock.

The loss dropped Arkansas to a 10-2 SWC record while the Cougars evened their standing at 6-6.

Houston's Ken Williams provided the winning points with 2:51 to play in the third overtime when he sank a pair of free throws for an 86-82 lead.

Williams, who finished with 12 points, had missed a jump shot with two seconds to play in the first overtime that would have given Houston a victory.

Williams hit a 15-foot jumper with four seconds left in regulation play that gave the Cougars a 76-74 lead.

But Arkansas's Scott Hastings whipped the ball inbounds to Keith Hiliard who dribbled the length of the court and shot a 10-foot jumper over Williams at the buzzer to force the first overtime.

Hastings, who had hit six of seven free throws in the first half, went one for four in the second half and missed a shot with one second to play in the first overtime that would have given the Hogs a victory.

U.S. Reed led Arkansas with 23 points, despite playing the second half with three fouls. Hastings added 21 points and Robert Williams scored 18 for the Cougars.

Both teams missed numerous chances to win the game. The Cougars stalled for 2:34 prior to Williams' final jump shot in regulation play, but allowed Hilliard to drive the length of the court unmolested.

Houston coach Guy Lewis was elated with the victory, but put the game in proper perspective.

"That was a terrible college basketball game," Lewis said after experiencing the first triple overtime game of his collegiate career.

"It was a great game for the spectators and the television audience. Our club did show a lot fo character. I've felt all along we could play with anybody in the league."

Houston built a 72-67 lead before going to a passing game with 6:30 to play, but the Razorbacks caught up at 72-72 with 5:22 to play and neither team looked sharp the rest of the way.

"I think the press kind of upset their tempo," Lewis said. "Of course, if we'd hit our free throws, we'd have won it way before the end of regulation."

Houston's Byron Gibson missed two free throws with three minutes left in regulation play.

"You talk about gutting up and playing 40 minutes, well, we gutted up and played for 55," Lewis said."

Cougs stage upset

ARKANSAS (84)
Friess 3 1-2 7, Zahn 4 2-3 10, Hastings 7 7-12 21, Hilliard 2 3-4 7, Reed 9 5-8 23, Young 1 0-1 8, T.Brown 2 0-0 4, Skulman 0 2-4 2, Kelly 1 0-1 2. Totals 32 20-35 84.
HOUSTON (90)
Ewing 5 0-0 10, Rogers 11 6-8 28, Nicheaux 0 1-3 1, K. Williams 5 2-3 12, R. Williams 9 2-3 20, Davis 0 0-0 0, D. Brown 4 2-3 10, Gibson 1 2-6 4, Goren 0 0-0 0, Porter 1 0-2 2, Sauls 1 1-1 3. Totals 37 16-29 90.
Halftime score—Houston 44, Arkansas 40. Fouled out—Zahn, Hastings, Hilliard. Total fouls— Arkansas 28, Houston 32. A—4,866.

Baylor upsets Red Raider five

WACO, Texas (AP) — Terry Teagle and Andy Sears combined for 42 points Saturday night as the Baylor Bears scored a stunning 79-56 upset over the slumping Texas Tech Red Raiders in a Southwest Conference game.

Sears hit a career-high 18 points, 14 of them in the first half, and Teagle led all scorers with 24 as Baylor shot down the Raiders.

Baylor took command late in the first half in moving to a 34-24 lead, and led by eight at intermission.

After Tech cut the lead to five, at 38-33, Baylor reeled off 14 unanswered points in putting the game out of reach with a 52-33 advantage with 14:17 to play.

Baylor led by as much as 25 before Bear coach Jim Haller, winning his first game ever against Tech, sent in his reserves.

The win gave Baylor a 5-8 record in SWC play and raised the Bears to 10-13 for the season. Tech slipped to 7-6 and 13-10.

Jeff Taylor scored 13 points for Tech before he fouled out, and Thad Sanders added 12.

Haller said the key to the game was good defense. "We played them very well up in Lubbock and all we did was change a few things up tonight and somehow everything clicked for us," he said.

"We wanted to go inside early to Terry Teagle and Andy Sears and we were able to. This opened up things outside and then everybody got into the act."

The coach said of his first win over Tech: "It took me two and a half years to do it and I'm finally glad it's here."

Tech coach Gerald Myers said the Red Raiders "started off okay, but then we began making the same foolish mistakes we were making earlier in the year. At this time of season, you should be able to score every time you go down the court, but that's not true with us.

"It looked like we played without any pride at all. After the second half started, we were pretty lifeless," Myers said.

Tech loses again

TEXAS TECH (56)
Little 2 2-2 6, Brewster 1 0-0 8, Taylor 6 1-1 13, K.Williams 0 0-0 0, Hill 2 2-2 6, Sanders 6 0-0 12, Smith 0 0-2 0, Franse 3 1-1 7, Washington 1 1-2 3, Nichols 0 1-2 1, D.Williams 0 0-0 0. Totals 21 8-12 56.
BAYLOR (79)
Teagle 7 10-11 24, Nunley 6 0-0 12, Gallardo 3 2-3 8, Little 4 0-0 8, Sears 8 2-2 18, Shakir 0 0-0 0, Stanley 0 1-2 1, Battle 2 2-2 6, Jackson 1 0-0 2, Lincoln 0 0-0 0, Kaiser 0 0-0 0, Modestow 0 0-0 0, Hardesty 0 0-0 0. Totals 31 17-20 79.
Halftime Score — Baylor 38, Tech 30. Fouled out — Taylor. Total Fouls — Tech 20, Baylor 15. Technical Fouls — Baylor coach Haller, Teagle. A — 4,050.

TV sports

Today
BASKETBALL—Lakers-76ers, noon, Channel 7.
Duke-Marquette, 1:30 p.m., Channel 2.
BOXING—USA-Cuba, 2:15 p.m., Channel 9.
TENNIS—Pepsi Grand Slam, 3 p.m., Channel 7.
GOLF—Hawaiian, 3:30 p.m., Channe; 2.
HOCKEY-Rangers-Nordiques, 6:30 p.m., MSG.

Monday
BASKETBALL—San Francisco-Notre Dame, 7 p.m., Cable 39.
HOCKEY—Blues-Sabres, 7 p.m., MSG.

Wednesday
BOXING—Golden Gloves, 7 p.m., MSG.
BASKETBALL—Oklahoma-Kansas State, 10 p.m., MSG.

Thursday
BASKETBALL—Warriors-Bucks, 6:50 p.m.; Nuggets-Supersonics, 9:30 p.m., MSG.

Friday
BASKETBALL—North Carolina-Rutgers, 7 p.m., Fordham-Notre Dame, 9 p.m., MSG.
MSG—Madison Square Garden network, cable 12.

Midland fighters sparkle during Golden Gloves

By TERRY WILLIAMSON
Sports Writer

ODESSA — Heading into the Junior High Football finals Saturday night, the torrid pace of the Midland Boxing Club in 34th annual Regional Golden Gloves Tournament in the Ector County Coliseum had slowed to a crawl, but the Tall City entry did win two of four fights.

Several Midlanders were still on the late docket for the Junior High finals, but they didn't even begin until after 10 p.m.

Midland boxers went into Saturday's action with 21 wins in 28 starts, but their mark stood at 26 of 36 fights going into the junior high bouts.

Midland had an opportunity to pick up six wins in that division, however.

It is the strongest showing for Midland in many years of Golden Glove competition.

THE OPEN DIVISION semifinals furnished most of the action Saturday night with nearly every fight being a good one. It was in this division, however, that Midland failed to come up with a winnner when Midland Open Division fighter Jimbo Elliott suffered a TKO to Abilene's chuncky, but hard-hitting Joe Curial. Elliott also suffered a knockdown before the fight was stopped after 1:52 of the second round when he went down for the second time.

ALso in the Open Division, Odessa's Cheto Ramos produced a second-round TKO over Steve Joyce of San Angelo and Abel Mata of Pecos reorded a TKO over Larry Kirby of San Amgelo.

All of the TKOs came in succession after a slow start.

Tall City boxers got off to a fast start in the College Division finals as Gilbert Cervantez won a title by defeating Eric Beaird of Jal, N.M., but Johnny Jackson of Midland lost his finals bout to Jal's Jamie Hernandez. A bad second round ruined Jackson,.

RICHARD ROBERTSON was given the title in his college finals against Van Horn's Monroe Elms. Elms was unable to compete.

In the Regular High School Division semifinals, Midland's Joel Abila, fighting for the Odessa Boxing Club, won a tough decision over Mike Flores of Abilene with a thundering flury of on-the-mark-punches.

Midland's Emilio Menchanca followed Abila with a close decision over Abilene's Sam DeLaCruz.

Midland made up for its slow start by winning three of their first four bouts in the Junior High Football Division. Felix Munoz defeated Steve Godines of Andrews and Benny Long defeated Roy Juarez of Pecos-Barstow and Kevin Taylor took a win over Crockett's Chuck Roberts in a hard-hitting match. The only Midlander to lose was Jerry Collazo, who lost to Danny Gonzales of Andrews. Midland still had two fights left on the card late Saturday night, but were assured of picking up one point in the division since two Midland fighters were going against each other.

MIDLAND BOXERS HAD won 25 of 34 fights after winning four of six bouts in the Saturday afternoon matinee, one by default.

Midland's Felix Munoz had the best showing in the Jumior High Football Division with a 24-second first round TKO over Hood's Jody Mungin. Blackshear's Mike Allen defeated Jody Gill of the Tall City.

Eddie Elliott of Midland won a big decision over Brent Edwards of Odessa in the Open Division.

In the High School Football Division, Greg Russell of Midland defeated Edwin Davis of Ector while Cedrick Green won his match by default. Willie Beeman of Midland lost to Permian's Barry Shelton.

Aggies escape ambush from Rice Owls, 55-53

COLLEGE STATION, Texas (AP) — Rudy Woods hit a pair of free throws with 13 seconds remaining to secure a 55-53 victory for Texas A&M over the upset-minded Rice Owls Saturday night in a Southwest Conference basketball game.

The win gave the Aggies an 11-1 SWC record and sole possession of first place by virtue of Arkansas' loss to Houston earlier in the day.

The Owls led most of the first half, building a lead as big as 10 points in the game's first 10 minutes. The Aggies tied the game with a minute left in the half, and took a 27-25 lead to the dressing room.

Rice employed a tight 2-1-2 zone defense the second half, scored four straight points to regain the lead, and 9:40 remained in the game before A&M got the lead again, 39-37.

The Cadets went into a four-corner delay game with 5:06 left and a 45-41 lead. Rice stayed even, and Pierce hit a 22-footer with 15 seconds remaining to cut A&M's lead to 53-51.

Rice immediately fouled Woods, a 63 percent free throw shooter, but the 6-11 sophomore canned both shots to ice the victory. Pierce hit a 20-footer with 3 seconds left to close the margin to its final outcome.

Vernon Smith led the Aggies with 22 points, and Ricky Pierce of Rice led all scorers with 27 points.

Rice fell to 3-9. For the season, A&M advanced to 19-6 and Rice dropped to 6-15.

Shelby Metcalf, the Aggie coach, called Rice "the most improved team in the league. Mike Schuler has done a heck of a job. They are a bunch of competitors, and they played us as tough as any team we've faced all year."

He said he thought Tyrone Ladson "came off the bench and did a good job for us." Ladson directed the Aggies' four-corner stall that protected their second-half lead.

"Rynn Wright and Dave Goff did well the first half, and I thought all of our players did well down the stretch late in the game."

Goff said Rice played well against A&M both games this season.

"They are tough on the boards and are a very impressive team," Goff said.

Not only did A&M outrebound Rice only 30-29, but Pierce got 11 of his team's total.

Schuler said his players "really played well."

"Of course, we are disappointed we did not win, but I cannot fault our effort. We didn't back down at all. I think we've proved we are a team to be reckoned with. We can play with anybody."

Schuler praised Pierce's effort.

"I don't think there's a better player in the conference. If he's not named player of the week in the SWC this week then there's something wrong."

Aggies barely win

RICE (53)
DeCello 1 1-2 3, Tudor 1 4-5 6, Shaw 1 2-2 4, Pierce 11 5-6 27, Austin 4 1-2 9, Bennett 0 2-2 2, Wilson 0 0-0 0, Burns 0 0-0 0, Rieke 1 0-0 2. Totals 19 15-19 53.
TEXAS A&M (55)
Goff 2 0-0 4, Britton 4 0-0 8, Woods 2 2-3 6, Smith 11 0-0 22, Wright 3 1-2 7, Ladson 1 2-5 4, Riley 2 0-0 4, Sylestine 0 0-0 0. Totals 25 5-10 55.
Halftime Score — Texas A&M 27, Rice 25. Total Fouls — Rice 19, Texas A&M 21. A — 7,084.

Pacers upend San Antonio

INDIANAPOLIS (AP) — Billy Knight scored 30 points Saturday night, including a pair of free throws that clinched the game with six seconds to go to lead the Indiana Pacers to a 131-127 National Basketball Association victory over the San Antonio Spurs.

Mickey Johnson added 28 points and James Edwards totaled 25 points and 16 rebounds, offsetting San Antonio's George Gervin, who led the Spurs with 30.

Edwards had 16 points in the first quarter as Indiana raced ahead by as many as 17 points. San Antonio closed the gap to 41-30 going into the second period, then rallied behind John Shumate and James Silas late in the period.

Two baskets by Shumate closed the gap to one, then a pair of free throws by Silas gave the Spurs their first lead at 63-62.

After a 68-68 halftime tie, Indiana regained a three-point lead at 102-99 going into the fourth quarter. San Antonio fell behind by eight points, but a three-point goal by Gervin and a basket by Shumate sliced the margin to three. A minute later, a basket by Gervin made it 123-121, and the teams traded baskets until two free throws by Knight made it 129-125 with 56 seconds left.

SMU thunders past Texas Christian five

FORT WORTH, Texas (AP) — Freshman Dave Piehler hit 16 of 18 field goals and scored a career-high 32 points to lead Southern Methodist past Texas Christian 76-57 Saturday night in a Southwest Conference contest.

With Piehler setting the pace, SMU hit 62.3 percent from the field, including 69 percent of its second-half attempts. TCU hit 50 percent of its field goals but converted only five of 16 from the free throw line.

Piehler scored 14 of the Mustangs' first 18 points as they jumped to a 31-24 halftime lead. Ollie Hoops added 13 points and Brad Branson 12 to the SMU scoring attack.

Darrell Browder, also a freshman guard, led TCU with 15 points. Sophomore forward Jon Mansbury came off the bench to score 12 points for the Horned Frogs.

The victory raised SMU's record to 5-8 in SWC play and 13-10 overall; TCU fell to 2-11 and 7-15.

SMU coach Sonny Allen was pleasantly surprised by Piehler's performance.

"He's capable of having a game like that, but no, I didn't think anyone was capable of having a night quite as good as he had," Allen said of his 6-2 guard from Newton, Kan.

TCU coach Jim Killingsworth commented:

"He (Piehler) totally destroyed us. He hit from outside and drove to the basket. He was unbelievable."

The most points Piehler had scored previously for SMU was 21.

Killingsworth said Browder "was the only player on our side that played up to his potential. The rest of our guys were just flat. Don't ask me why."

Freshman sparks win

SMU (76)
Harris 0 2-2 2, Hale 4 1-1 9, Branson 5 2-2 12, Allen 2 2-3 6, Piehler 16 0-1 32, Hoops 5 3-3 13, Domino 0 0-1 0, Welch 1 0-0 2, Hollmann 0 0-0 0. Totals 33 10-13 76.
TCU (57)
Summers 1 0-1 8, Johnson 3 0-3 6, Prevert 1 0-1 2, Wineinger 1 1-2 3, Browder 7 1-2 15, Mansbury 5 2-4 12, Bridges 3 1-1 7, Cucinella 1 0-2 2, Hart 1 0-0 2. Totals 26 5-16 57.
Halftime Score — SMU 31, TTCU 24. Fouled out — Hollman. Total Fouls — SMU 15, TCU 14. A — 2,677.

Amarillo wins MCS cage crown

Amarillo Christian School came away with the whole bundle of wax Saturday, winning boys' and girls' titles in the Midland Christian School freshman basketball tournament.

In addition to collaring both division crowns, ACS dominated each all-tournament team, placing three boys' teams members and two girls' team members on the honor squads.

Trinity School of Midland annexed the third place trophy in the girls' division while MCS was awarded the consolation trophy over a Reagan County crew stuck at home because of bad weather.

Northland Christian School of Houston dropped Greenwood for third place in the boys' bracket while St. Clement's Episcopal Parish School of El Paso trimmed Trinity for consolation.

ACS claimed the boys' title 56-34 over MCS as all-tournament choice Vincent led the way with 18 points. Tod Brown, also all-tourney, scored seven for MCS.

The girls' finale saw Kathy Abston flip in 10 points as ACS shaded St. Clement's 37-34 despite a 24-point outburst from all-tourney selection Ann Hussmann.

NCS grabbed third in the boys event with a 46-41 nod over Greenwood. All-tourney pick Terry Brown funneled home 31 markers while Greenwood received 14 from Harris and 12 from all-tourney selection Woolfolk. In the consolation tilt, all-tourney choice Johnson hit for 18 as St. Clement's stopped Trinity 55-53. Also for St. Clement's, Million had 14 and DeLaRosa 12. McFarland, an all-tourney member, fired in 24 for the losers.

Other members of the boys' all-tourney team were Prosser and Dunivan from ACS, Fisher from Reagan County, and Pruitt from Greenwood.

Also on the girls' team were Matson of Trinity, Akins of MCS, Burch and Fleming from ACS, Mitchell and Wolf from Snyder, Ortiz from Reagan County and Collins of NCS.

LSU topples Georgia behind Scales' 31 points

BATON ROUGE, La. (AP) — Forward DeWayne Scales hit 31 points Saturday night to lead sixth-ranked Louisiana State to a 96-77 Southeastern Conference basketball victory over Georgia.

The victory keeps LSU abreast of Kentucky in the SEC race. Each team has an 11-3 conference mark.

LSU was in control of the game all the way and never trailed.

Five minutes into the game, Georgia pulled to within five points at 12-7, but LSU outscored Georgia 10-2 over the next four minutes and opened up a 44-31 halftime lead.

Scales got 23 points in the second half. When Georgia narrowed LSU's lead to seven points with 12 minutes left in the game, it was Scales and freshman guard Howard Carter who again opened the contest.

North Carolina State upsets Notre Dame's Irish, 63-55

SOUTH BEND, Ind. (AP) — Hawkeye Whitney scored 23 points Saturday night as North Carolina State, hitting an amazing 75 percent of its shots in the second half, upset ninth-ranked Notre Dame 63-55 in a college basketball game.

Notre Dame led 22-20 after a defensive struggle in the first half. But Whitney, a 6-foot-5 senior, hit 6-of-7 shots from the field in the final period as the Wolfpack took control of the game.

A three-point play by Whitney put North Carolina State on top to stay at 33-32 with 11:24 to go. The Wolfpack steadily widened the advantage to as many as 14 points, 52-38, after a baseline drive by guard Sidney Lowe with three minutes remaining.

Notre Dame, falling to 16-4 for the season, slowly chipped away at the Wolfpack lead, but Kelly Tripucka's three-point play with 31 seconds to go, cutting the margin to six, was as close as the Irish could come.

Tripucka, a 6-7 forward, finished with a team-high 17 points and eight rebounds. Whitney pulled down a game-high 11 boards for North Carolina State, now 16-5.

Lowe finished with 13 points and guard Kenny Matthews added 11 for North Carolina State. Rich Branning added 13 and center Orlando Woolridge chipped in 12 for the Irish.

SPORTS SCOREBOARD

Hawaiian Golf

HONOLULU (AP) — Third-round scores in the $325,000 Hawaiian Open at the par-72, 7,234-yard Waialae Country Club Course:

George Burns	65-69-66—200
Andy Bean	71-63-66—200
Frank Conner	68-67-67—202
Ed Sneed	67-69-66—202
Don Pooley	67-69-67—203
Lee Trevino	69-69-65—203
Mark Lye	69-69-66—204
John Mahaffey	69-68-68—205
Ben Crenshaw	68-70-67—205
Larry Nelson	68-69-68—205
Tom Watson	67-72-66—205
Artie McNickle	70-67-69—206
Mike Reid	71-68-57—206
Bobby Wadkins	69-69-68—206
Bill Kratzert	68-71-67—206
Peter Oosterhuis	67-70-70—207
John Schroeder	67-70-70—207
Don January	69-68-70—207
Joe Hager	69-71-67—207
Wayne Levi	72-68-67—207
David Eger	72-69-66—207
ChiChi Rodriguez	67-70-71—208
Andy North	71-68-69—208
Leonard Thompson	65-76-67—208
Hale Irwin	73-66-70—209
John Lister	69-72-68—209
Don Bies	70-69-70—209
Chip Beck	69-70-70—209
Dave Eichelberger	70-68-71—209
Jay Haas	68-70-71—209
Bobby Walzel	70-69-70—209
Tom Purtzer	73-66-68—209
George Cadle	70-71-69—210
Danny Edwards	73-67-70-210
David Edwards	71-69-70—210
Stuart Reese	68-72-71—211
Bob Gilder	71-70-70—211
Tom Shaw	70-70-71—211
Gary McCord	69-73-69—211
Stan Lee	70-70-71—211
Mike Colandro	72-70-69—211
Mark Pfeil	70-71-70—211
Isao Aoki	69-72-70—211
Peter Jacobsen	73-67-71—211
Bruce Fleisher	71-69-72-212
Arnold Palmer	71-70-71—212
Terry Mauney	72-69-71—212
Bill Rogers	69-73-70—212
Roger Calvin	70-72-70—212
Phil Hancock	73-69-70—212
Bill Calfee	71-70-71—212
Dan Halldorfon	71-71-71—213
Lou Graham	73-67-71—213
Bob Murphy	70-71-72—213
Miller Barber	70-72-71—213
Dave Barr	77-65-71—213
Bill Sander	70-71-72—213
Tim Simpson	69-72-72—213
Mike McCullough	74-67-72—213
Mike Sullivan	73-69-71—213
Gene Littler	71-69-73—213
Jim Simons	70-72-72—214
Allen Miller	72-70-72—214
Forrest Fezler	70-72-72—214
Tom Storey	72-69-73—214
Curtis Stange	72-70-72—214
Lance Suzuki	68-73-73—214
Ed Fiori	73-69-73—215
Ron Streck	70-69-76—215
Jim Nelford	70-68-77—215
Dana Quigley	73-69-73—215
D.A. Weibring	73-69-73—215
John Cook	73-69-74—216

LPGA scores

MIAMI (AP) — Third-round scores Saturday in the $100,000 Ladies Professional Golf Association tournament played on the 6,211-yard, par 72 Turnberry Isle Country Club course (a-indicates amateur)

Jane Blalock	70-66-73—209
Jerilyn Britz	71-70-72—213
Joyce Kazmierski	70-72-71—213
Bonnie Bryant	74-70-70—214
Sandra Spuzich	70-74-70—214
Mary Dwyer	74-71-69—214
Sally Little	72-74-69—215
Peggy Conley	74-70-71—215
Debbie Massey	70-73-72—215
Nancy Lopez Melton	77-69-70—216
Sandra Palmer	71-74-71—216
Judy Rankin	72-71-73—216
Carolyn Hill	71-72-73—216
Silvia Bertolaccini	69-74-73—216
Sandra Post	75-72-70—217
Shelley Hamlin	77-69-72—218
Beth Solomon	76-74-69—219
Amy Alcott	73-73-73—219
Pat Bradley	76-70-73—219
Patty Hayes	72-74-73—219
Julie Stanger	73-71-75—219
M.J. SMith	74-75-71-220
Donna Caponi Young	79-72-69—220
Cathy Sherk	76-73-71—220
Donna Horton White	74-72-74—220
Jo Ann Washam	70-72-78—220
Kathy Postlewait	71-71-78—220
Marbo Sasaki	74-75-72—221
Janet Coles	78-73-70—221
Sandra Haynie	75-72-74—221
Cathy Mant	77-72-73—222
Alice Ritzman	76-74-72—222
Dale Lundquist	74-77-71—222
Judy Clark	75-73-74—222
Clifford Ann Creed	75-70-77—222
Laura Baugh-Dent	75-71-76—222
Penny Pulz	74-73-75—222
Kathy Cornelius	73-76-73—223
Catherine Duggan	76-75-72—223
Sharon Miller	73-77-73—223
Debbie Austin	76-74-73—223
Kathy Ahern	74-76-73—223
Vicki Fergon	78-70-75—223
Kathy McMullen	72-74-77—223
Jan Stephenson	75-71-77—223
Kathy Young	73-73-77—223
Lori Garbacz	76-71-76—223
Marlene Hagge	73-74-76—223
Cathy Thompson	73-75-75—223
Betty Burfeindt	78-72-74—224
Connie Chillemi	74-71-79—224
Barbara Moxness	76-73-76—225
JoAnne Carner	73-77-75—225
Betsy King	77-73-75—225
Vicki Singleton	77-75-73—225
Debbie Meisterlin	77-74-74—225
Bonnie lauer	75-77-73—225
Anne-Marie Palli	78-70-77—225
Kathy Hite	76-72-77—225
Pat Meyers	75-71-79—225
Jo Ann Prentice	75-74-77—226
Kathy Whitworth	78-73-75—226
Patty Rizzo	75-76-75—226
Vivian Brownlee	75-73-78—226
Myra Van Hoose	76-72-78—226
Cindy Ferro	72-77-78—227
Beth Stone	78-74-75—227
Brenda Rego	76-75-76—227
Dianne Dailey	78-73-77—228
Jane Renner	74-78-76—228
Barbara Barrow	74-76-79—229
Marlene Floyd	78-73-79—230
Mary Bea Porter	75-77-79—231
Michelle Walker	77-74-80—231
Amelia Rorer	73-76-82—233

Hockey summaries

Soviet Union	4	2	4—10
United States	0	1	2—3

First Period—1, Soviet Union, Maltsev (Balderis, Lebedev), 4:23. 2, Soviet Union, Krutov (Lebedev), 9:35. 3, Soviet Union, Krutov (Bilyaletdinov, Maltsev), 14:32. 4, Soviet Union, Kharlamov (Kasatanov), 15:39. Penalties—Balderis, USSR, 2:06, Petrov, USSR, 5:10; Suter, USA, 5:10; Tretiak, USSR (served by A. Golikov) 7:32; Eruzione, USA, 7:32; Bilyaletdinov, USSR, 18:06.

Second Period—5, Soviet Union, Petrov (Mikhailov, Lutchenko), 15:44. 6, United States, Eruzione (Christoff), 17:09. 7, Soviet Union, Mikhailov (Petrov, Pervukhin), 19:41. Penalties—Baker, USA, 8:33; O'Callahan, USA, 19:12.

Third Period—8, United States, Verchota (Baker, Morrow), 3:25. 9, Soviet Union, Maltsev, 9:52. 10, Soviet Union, Makarov (V. Golikov), 13:06. 11, Soviet Union, Krutov (Lebedev), 13:26. 12, United States, Christoff (Silk, Johnson), 16:09. 13, Soviet Union, Starikov (Vasiliyev), 16:34. Penalties—Makarov, USSR, 2:43; Christian, USA, 2:43, Schneider, USA, 6:06; Kasatanov, USSR, 8:22; Bilyaletdinov, USSR, 10:46; Broten, USA, misconduct, 13:06; Krutov, USSR, 14:24; A. Golikov, USSR, 17:40.

Shots on goal—Soviet Union 11-12-12—35. United States 7-6-7—20.

Goalies—Soviet Union, Tretiak; United States, Craig, Janaszak. A—11,243

NHL summaries

Philadelphia	2	1	3—6
Detroit	2	0	3—5

First Period—1, Philadelphia, Barber 28 (Linseman, Holmgren), 4:00. 2, Detroit, McCourt 21 (Ogrodnick, Mahavlich), 8:04. 3, Detroit, Thompson 23 (McCourt), 17:34. 4, Philadelphia, Leach 37 (MacLeish, Wilson), 19:42. Penalties—McIlhargey, Phi, 6:46; Watson, Phi, 8:19; Hilworth, Det, 8:19; Wilson, Phi, major-minor, 10:33; Hilworth, Det, major, 10:33; Huber, Det, 13:24; McCourt, Det, 15:25; Woods, Det, 16:09.

Second Period—5, Philadelphia, Bridgeman 10, 4:36. Penalties—Long, Det, 7:47; Linseman, Phi, 10:28; Mahovlich, Det, 10:28; Barnes, Phi, 14:40; Wilson, Phi, 19:22.

Third Period—6, Detroit, Mahavlich 12 (McCourt, Ogrodnick), 1:04. 7, Detroit, Foignio 25, 2:42. 8, Philadelphia, Kelly 9 (Bridgman, Gorence), 6:32. 9, Detroit, Foligno 26, 11:47. 10, Philadelphia Barber 29 (Holmgren, Barnes), 13:41. 11, Philadelphia, Holmgren 15 (Clarke, Wilson), 17:40. Penalties—Dailey, Phi, 14:22; Huber, Det, 17:08; Foligno, Det, misconduct, 19:03.

Shots on goal—Philadelphia 15-9-10-34. Detroit 16-11-5-32.

Goalies—Philadelphia Peeters. Detroit, Vachon. A-19,353.

College basketball

Saturday's College Basketball Scores
By The Associated Press

EAST

Albright 55, Lebanon Vly 53
Allegheny 83, Thiel 62
Babson 78, Norwich 51
Bentley 86, Bates 68
Bloomsburg St. 78, E.Stroudsburg 69
Bridgeport, Conn. 89, Lowell 83
Brooklyn Col. 76, Queens 67
Bucknell 76, Delaware 60
Buffalo 61, Genesee St. 60
Carnegie-Mellon 76, Case Western 60
Cent Conn. St. 79, Hartford 64
Cheyney St. 78, LeMoyne 72
CCNY 73, Pratt 55
Clarion St. 100, California, Pa. 77
Clark 78, Brandeis 63
Cornell 63, Brown 53
Drew 49, Haverford 46
E.Conn St. 74, W.Conn St. 66
Edinboro St. 85, Lock Haven 79
Franklin Pierce 104, Nichols 82
Glassboro St. 48, Trenton St. 44
Hartwick 79, Plattsburgh St. 59
Holy Cross 72, Boston Col. 69
Iona 67, Army 54
Jersey City St. 99, Rutgers-Camden 87
Kutztown St. 76, Millersville St. 70
Lafayette 65, Rider 57
LaRoche 92, Alliance 76
LaSalle 95, American 85
Lehigh 84, W.Chester 57
Louisville 79, Providence 73
Lycoming 69, Susquehanna 64
Mass. Maritime 93, Framingham St. 80
Monmouth Col. 80, Southhampton 73
New Hampshire Col. 77, So. Conn St. 75, OT
New York Tech 69, Gannon 67
Niagara 86, Canisius 84
Penn 88, Harvard 79
Penn St. 51, Navy 44
Potsdam St. 64, Binghamton St. 54
Princeton 49, Dartmouth 28
Rensselaer Polytech 67, Alfred 64
Rhode Island 68, Connecticut 65
Rutgers 82, W.Virginia 80, OT
St. Francis, Pa. 70, Farleigh Dickinson 59
St. John's, N.Y. 78, Fordham 60
St. Joseph's, Pa. 53 Temple 52, OT
St. Lawrence 81, Rochester Tech 62
St. Peter's, N.J. 57, Hofstra 46
St. Vincent 59, Grove City 56, OT
Seton Hall 63, Fairfield 62
Shippensburg 63, Juniata 55
Siena 80, Manhattan 66
SE Massachusetts 85, Rhode Island Col. 73
Springfield Col 85, Middlebury 58
Stonehill 103, Boston St 58
Stony Brook 75, Manhattanville 65, OT
Syracuse 105, St. Bonaventure 80
Trinity, Conn. 77, Colby 60
Tufts 58, Suffolk 54
Vermont 76, Colgate 72
Villanova 79, Mass 64
Wesleyan, Conn. 88, Bowdoin 73
Yale 94, Columbia 88

SOUTH

Alderson-Broaddus 118, Frostburg St. 62
Appalachian St. 73, Citadel 57
Armstrong St. 90, Columbus 77
Baltimore 68, Maine 66
Baptist 62, S.Caro-Spartanburg 59
Benedict 71, Allen 69
Bethany, W.Va. 79, Hiram Col. 41
Birmingham-So. 77, Talladega Col. 64
Bluefield St. 93, Davis & Elkins 78
Campbell 82, Samford 75, OT
Catawba 66, High Point 59
Charleston Col. 81, Lander 59
Chris Newport 48, Greensboro Col. 42
Clark 69, Lane 65
Clemson 90, Maryland 81
David Lipscomb 55, Indiana St. 54
Elizabeth City St. 100, Virginia St. 91
Fairmont, 66, Charleston U. 59
Flagler 67, Webber 60
Florida So 101, Cent Florida 92
Florida St. 77, Cincinnati 74
Gardner Webb 77, Mars Hill 71
George Mason 70, Mercy 68
Georgia So. 78, NE Louisiana 71
Georgia Tech 62, Virginia 61
Hampden-Sydney at Emory & Henry, ppd., snow
Howard 59, N. Caro-Wilmington 53
Kentucky 72, Alabama 63
Lambuth 107, Mississippi Indus. 94
Limestone 83, Newberry 73
Livingston 71, Tenn-Martin 67
Livingstone 81, Fayetteville St. 74
Longwood at S'eastern, D.C., ppd., snow
Loyola, Md. 42, Swarthmore 38
Marshall 86, W. Carolina 75
Md.-Balt Co 73, Pitt-Johnstown 61
Mercer 94, Georgia St. 78
Mississippi 57, Florida 54
Morehead St. 102, Austin Peay 94
Morehouse 79, Alabama A&M 67
Murray St. 79, E.Kentucky 78
N.Caro-Charlotte 100, S.Florida 84
N.Caro-Greensboro 96, Virginia West 79
N.Georgia 52, Georgia S.western 48
Old Dominion 83, James Madison 63
Radford 90, Methodist 64
Randolph Macon 79, Roanoke 72
St. Andrews 97, Cocker 66
Shepherd Col 72, W. Virginia Tech 66
S.Carolina 78, Davidson 77, OT
Stetson 81, Oral Roberts 75
Tennessee 51, Vanderbilt 48
Tenn.-Chattanooga 59, VMI 55
Tuskegee 94, Albany St., Ga. 92
Virginia Tech 88, George Washington 81
Wake Forest 69, Jacksonville 56
Washington Col. 90, Ursinus 83
W.Georgia 98, Valdosta St. 84
W.Virginia Wesl 67, Glenville 60
Wheeling Col. 106, W. Virginia St. 100
Winthrop 75, Wofford 72
Wright St. 66, Bellarmine 63

MIDWEST

Akron 78, Middle Tennessee St. 71
Baker 93, Wm.Jewell 83
Ball St. 77, No.Illinois 76, OT
Bluffton 71, Wilmington 68
Butler 91, Xavier, Ohio 81
Calvin 82, Alma 59
Central, Iowa 80, Buena Vista 53
Cent. St., Ohio 61, Chicago St. 58
Chicago 82, Lawrence 70
Colorado 60, Oklahoma 59
Creighton 69, Indiana St. 64
Defiance 74, Findlay 67
DePauw 97, Franklin 88
Ferris St. 69, Lake Superior St. 58
Grace, Ind. 86, Aquinas, Mich. 63
Graceland 75, Cent.Methodist 74
Hanover 73, Earlham 61
Heidelberg 54, Mt. Union 53
Hillsdale 38, Oakland, Mich. 34, 2 OT
Illinois 89, Indiana 68
Iowa 74, Purdue 58
Kalamazoo 67, Adrian 63
Kent St. 83, Toledo 73
Lincoln Memorial 71, Milligan 68
Loyola-Chicago 105, Detroit 97
Malone 94, Cedarville 87
Marian 56, Marion 50
Miami, Ohio 69, E.Michigan 67
Michigan 68, Wisconsin 59
Minn-Duluth 71, Winona St. 67
Missouri 88, Kansas 85
Missouri-KC 95, Ind.-Purdue Indianapolis 90
Morningside 80, S.Dakota 60
Mt. Vernon Naz. 93, Rio Grande 83
Muskingum 48, Baldwin-Wallace 46
Nebraska 69, Iowa St. 66
N.Dakota 70, Neb-Omaha 53
N.Dakota St. 80, No.Colorado 67
N.Michigan 71, N.Iowa 64
Oberlin 78, Wooster 70
Ohio No. 74, Kenyon 57
Ohio St. 71, Michigan St. 59
Ohio U. 67, C. Michigan 66 OT
Ohio Wesl 73, Capital 69
Otterbein 82, Denison 54
Point Park 85, Ashland 91
Saginaw Vly St. 58, Grand Vly St. 56
St. Francis, Ind. 89, Goshen 74
Taylor 63, Manchester 49
Tiffin 81, Walsh 79
Wabash 88, Anderson 79
W.Michigan 78, Bowling Green 60
Wittenberg 56, Marietta 45

SOUTHWEST

Abilene Chris 53, Sam Houston St. 51
Baylor 79, Texas Tech 56
Houston 90, Arkansas 81, 3 OT
Southern Methodist 76, Texas Christian 57
Stephen F. Austin 56, Angelo St. 52, OT

FAR WEST

Baptist Bible 69 Washington Bible 57
Oregon St. 73, Arizona 63
Wyoming 68, New Mexico 54

TOURNAMENTS

Elmira College Invitational
First-Round
Mansfield St. 78, Staten Island 64
Elmira Col. 75, Brockport St. 69

NBA boxes

DETROIT (107)
Kelser 12 12-15 36, McAdoo 4 0-1 8, Douglas 3 0-0 6, Long 13 2-3 28, Money 0 1-2 1, Lee 1 2-2 4, Duerod 2 0-0 4, Benson 6 0-0 12, Hubbard 0 0-0 0, Tyler 2 2-2 6, Hamilton 1 0-0 2. Totals 44 19-25 107.
NEWYORK (114)
Knight 10 8-8 28, Meriweather 6 0-2 12, Cartwright 7 5-5 19, Richardson 7 3-4 17, R.Williams 6 5-6 17, Copeland 1 0-0 2, Monroe 4 0-0 8, Demic 3 1-9 7, Huston 0 0-0 0, Glenn 1 2-2 4. Totals 45 24-36 114.

Detroit	31	21	33	22—107
New York	31	24	25	31—114

Fouled out—None. Total fouls—Detroit 28, New York 24. A—12,248.

SAN ANTONIO (127)
Konon 3 0-0 6, Olberding 3 1-2 7, Shumate 7 7-11 21, Silas 8 4-4 20, Gervin 14 1-2 30, Restani 8 1-4 17, Griffin 4 3-4 11, Peck 4 5-8 13, Evans 1 0-0 2, Gale 0 0-0 0. Totals 52 22-35 127.
INDIANA (131)
M.Johnson 12 4-4 28, Bantom 6 3-6 15, Edwards 11 3-4 25, Davis 6 4-4 16, Knight 11 8-10 30, McGinnis 1 4-8 6, Bradley 3 0-0 6, C.Johnson 2 1-2 5. Totals 52 27-38 131

San Antonio	30	28	31	28—127
Indiana	41	27	34	29—131

Three-point goals—Gervin. Fouled out—Olberding. Total fouls—San Antonio 33, Indiana 26. A—12,537

UTAH (95)
Boswell 5 2-2 12, Dantley 5 2-3 12, Poquette 4 2-2 10, Boone 4 2-2 10, Furlow 5 1-2 11, Bristow 4 0-0 8, Williams 5 0-0 10, Whitehead 0 0-0 0, Calvin 4 0-0 8, Dawkins 5 0-0 10, Hardy 2 0-0 4. Totals 43 9-11 95.
HOUSTON (117)
Reid 9 1-1 19, Tomjanovich 4 1-2 9, Malone 5 3-6 13, Leavell 3 1-1 7, Murphy 10 1-4 21, Barry 8 0-0 24, Jones 3 0-0 6, Henderson 0 0-0 0, Paultz 4 2-4 10, Bradley 2 1-1 5. Totals 48 12-21 117.

Utah	24	22	22	27—95
Houston	24	36	27	30—117

Three Point Plays—Barry (8), Bradley (1). Total fouls—Utah 17, Houston 18. A—10,780.

NBA at a glance

National Basketball Association
At A Glance
By The Associated Press
All Times EST

Eastern Conference

Atlantic Division

	W	L	Pct.	GB
Boston	42	13	.764	—
Philadelphia	39	16	.709	3
New York	28	29	.491	15
Washington	23	31	.426	18½
New Jersey	23	34	.404	20

Central Division

Atlanta	33	23	.589	—
San Antonio	29	27	.518	4
Houston	28	28	.500	5
Indiana	28	30	.483	6
Cleveland	23	35	.397	11
Detroit	14	42	.250	19

Western Conference

Midwest Division

Kansas City	36	25	.590	—
Milwaukee	31	27	.534	3½
Denver	21	37	.362	13½
Utah	19	39	.328	15½
Chicago	18	38	.321	15½

Pacific Division

Seattle	41	16	.719	—
Los Angeles	40	17	.702	1
Phoenix	32	19	.661	3½
San Diego	29	31	.483	13½
Portland	27	30	.474	14
Golden State	17	39	.304	23½

Saturday's Games
Indiana 131, San Antonio 127
New York 114, Detroit 107
Houston 117, Utah 95
Denver 123, San Diego 101

Sunday's Games
Detroit at Boston, 1 p.m.
Phoenix at Milwaukee, 1 p.m.
Los Angeles at Philadelphia, 1 p.m.
Washington at Kansas City, 3:05 p.m.
Seattle at New Jersey, 1 p.m.
Atlanta at Golden State, 5:30 p.m.
Chicago at Cleveland, 7:35 p.m.
Utah at San Antonio, 8:35 p.m.

Monday's Games
No games scheduled

Yarborough, Allison post fast times

DAYTONA BEACH, Fla. (AP) — Cale Yarborough and Donny Allison were two of the three fastest qualifiers in Saturday afternoon's final practice session before today's qualifying for the 22nd annual Daytona 500.

Yarborough and Allison, who came in side by side in an unbelievable Daytona 500 finish last year, could well start this year's race in the same position.

Yarborough, the three-time Grand National stock car racing champion from Timmonsville, S.C., clocked a record 196.236 mph lap Saturday, edging Buddy Baker, who ran 196.129 mph. Allison was timed in 195.155 mph.

The times of both Yarborough and Baker were faster than the track record of 196.049 mph Baker set last year. The pole position for the Feb. 17 race may well go to the driver who qualifies in excess of 197 mph.

Other drivers with fast practice runs included: Darrell Waltrip, 194.201; Denny Parsons, 193.860; Neil Bonnett, 193.460, and Bobby Allison, 193.206. Dale Earnhardt, Richard Petty and A.J. Foyt were in the 192-mph range.

David Pearson took a 192-mph tour around the 2.5-mile track in the Buick he'll drive this afternoon in a 50-mile sprint race. That clash is the third event on a full Sunday schedule. Pole qualifying for the 500 begins at 10 a.m. EST, with the ARCA 200 slated for 1 p.m. and the sprint race at 3 p.m.

Joining Yarborough, Baker and Donny Allison in the sprint will be Waltrip, Parsons, Bonnett, Bobby Allison, Earnhardt, Petty, Pearson, Harry Gant and Joe Millikan.

Pintor retains his title

LOS ANGELES (AP) — Lupe Pintor, making his first title defense, kept his World Boxing Council bantamweight title Saturday night with a 12th-round knockout of Alberto Sandoval.

Pintor, from Mexico City, had controlled the bout most of the way, and stopped Sandoval with a flurry of punches that had him staggering when referee Carlos Padilla decided the challenger could take no more. The end came at 1:41 of the 12th.

Pintor, 116 pounds, who took the title from Carlos Zarate last June in Las Vegas, Nev., had scored heavily against Sandoval with hooks throughout the fight.

Sandoval, from Pomona, Calif., had just one good round, the first, when he successfully danced and jabbed against the slower, more cautious champion.

The victory put Pintor, who took the crown with a 15-decision over the once-apparently invincible Zarate, at 41-7, and he has 34 knockouts.

Sandoval, 117½ pounds, rated the WBC's No. 10 contender going into his first shot at the title, dropped to 32-4.

Pintor, 24, collected $100,000 for the successful defense at the Olympic Auditorium. Sandoval, also 24, received $25,000.

Corpus captures 2 titles

SAN ANTONIO, Texas (AP) — Corpus Christi Incarnate Word Academy won two championships in the annual Texas Catholic Interscholastic League basketball tournament here Saturday.

Incarnate Word whipped Ennis St. John 71-60 to win the boys' Class 2A title and claimed the girls' Class 2A crown with a 44-39 victory over Houston Lutheran.

Dallas Bishop Lynch copped the boys' Class 3A championship by downing El Paso Cathedral 67-50, while Houston Mt. Carmel set up the girls' 3A title with a 66-53 win over San Antonio Providence.

Earlier Saturday, Victoria St. Joseph won the girls' 2A consolation by downing Beaumont Kelly 57-47

3 DAYS ONLY SUN.-MON. & TUES.

BEEF SALE

CHARGE IT 90 DAYS SAME AS CASH TO QUALIFIED CUSTOMERS

CALL: 333-3121 333-3122

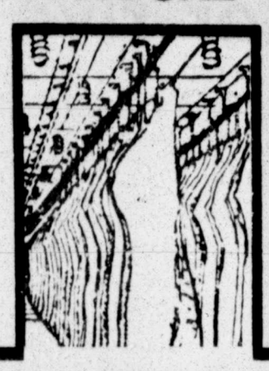

SELECT YOUR OWN BEEF
THEN WATCH IT WEIGHED AND CUT-WRAPPED BY OUR TRAINED PERSONNEL
For only 10¢ a lb.

U.S.D.A. CHOICE
GUARANTEED TENDER, DELICIOUS
BEEF HALVES
AS LOW AS $23.76 PER WEEK FOR 13 WKS. SAME-AS-CASH
EXAMPLE 300 Lb. $1.03 Lb. EQUALS $309.00
AVG. WEIGHTS 300-450 lbs
93¢ 1b

Open Your Charge Account (Today) And Receive FREE
25 LBS. OF CHICKEN
EARLY BIRD SPECIALS
If you wait until tomorrow you will receive only 15 LBS. OF CHICKEN or the next day 10 LBS. OF CHICKEN
CALL 333-3121 OR 333-3122

3 BUNDLES TO CHOOSE FROM
U.S.D.A. HEAVY AGED CHOICE BEEF
YOUR CHOICE

#1
Consisting of RIB and CHUCK
• CLUB STEAK
• SWISS STEAK
• DELMONICO STEAKS
• PRIME RIB STEAKS
• BAR-B-QUE STEAKS
• RIB-EYE STEAKS
• MINUTE STEAKS
• BAR-B-QUE RIBS
• CHUCK ROAST
• POT ROAST
• GROUND BEEF
EXAMPLE: PORK 140 lbs. 1.09 Avg. Wts. 130 to 200 lbs.

AS LOW AS $13.90 PER WEEK FOR 13 WEEKS SAME AS CASH (EXAMPLE PAYMENT)

Guaranteed for tenderness and flavor. If you're not completely satisfied, return and your purchase will be replaced, package for package. NO TIME LIMIT.

Phone NOW!

SAVE NOW!

#2
Consisting of LOINS and ROUNDS
T-BONE STEAK
ROUND STEAK
SIRLOIN STEAK
PORTERHOUSE STEAK
SMALL AMOUNTS of GROUND STEAK
SIRLOIN TIP ROAST
MINUTE STEAKS
RUMP ROAST
ROUND STEAK
EYE ROAST
CLUB STEAK
140 LBS. 1.19 LB. AVG. WTS. 130 TO 200 LBS

EARLY BIRD SPECIAL THIS COUPON WORTH 50 PORK CHOPS

#3
CONSISTING OF LOIN and RIB
• CLUB STEAK
• RIB STEAK
• PORTERHOUSE STEAK
• RIB ROAST
• MINUTE STEAKS OF
• T-BONE STEAK
• SIRLOIN STEAK
• FILET
• SIRLOIN TIP ROAST
• ALSO SMALL AMOUNT GROUND BEEF
EXAMPLE 130 lbs. 1.39 LB. AVG. WTS. 130 TO 200 LBS.

5 LBS. PORK CHOPS $1.00
20 LBS. CHICKEN $1.00
5 LBS SPARE RIBS $1.00
5 LBS. GROUND BEEF $1.00
5 LBS. BACON $1.00
5 LBS. SAUSAGE $1.00

$6.00 BONUS BUY WITH HALF DURING OUR $1.00 DAY SALE!
CHOOSE ANY THREE W/PURCHASE OF BUNDLE (PURCHASE REQUIRED)

ATTENTION! BEEF ORDERS
1. All beef sold gross hanging weight acording to weights available
2. All meats subject to average cutting and trim loss
3. All meat fully guaranteed
4. 90 days same as cabs. No interest. No annual percentage rate
5. All meat cut by appointment.
6. All beef selected from weights available at time of selectin

MON. THRU SAT. 10 A.M. TO 6 P.M.
OPEN SUNDAY 12 P.M. TO 5 P.M.

U.S.D.A. CHOICE PRE-TRIMMED SELECT CUT BEEF ORDERS CORN FED 1.59 LB. UP TO 5.89 LB. PRICED FOR VOLUME BUYING

VISA master charge

BEST BEEF SERVICE

1227-A EAST 10TH 333-3121 OR 333-3122

Dial 682-6222

Ranger's Bell optimistic

TERRY WILLIAMSON

Buddy Bell, the most valuable player for the Texas Rangers in 1979, was at the Midland Sports Banquet Thursday to give an optimistic report of his team's chances in 1980. After all, that's why players like Bell go to banquets in the off season.

Bell tried his best, but ended up looking like one of those circus clowns — not necessarily funny, but at least, a man with many faces.

If Bell seemed contradictory at times, it's probably for good reason because the Rangers have a lot of question marks that need answers. And the fact wasn't lost to Bell, who ought to know.

Bell, the good looking blonde who could make any girl's legs go weak, started by saying, "I think the Rangers have the best starting nine of anyone in the division."

But when he was asked why Ranger second baseman Bump Wills was criticised for his defensive play by the front office during the off season, Bell replied, "Well, Bump was playing two positions last year with Nelson Norman at shortstop. Nelson was supposed to be in the lineup for his defensive skills, but I think he lost his confidence in the field when he couldn't hit. The kid (Norman) has good hands, but I don't think he was up to the job last year. Bump ended up covering for him on a lot of plays and it hurt Bump too."

But isn't Norman one of the starting nine that is supposed to be so good? Bell thinks that might change this year. "The Rangers got Pepe Frias from Atlanta with a trade and that could help us a lot at shortstop," Bell said.

Pitching is also on the question mark list, one of the other nine positions Bell was talking about.

"I think it would be a little foolish to say that our pitching situation didn't need some help," Bell said. "The key is Jon Matlack. He is going to have to come back from his arm injury and help us. He is one of the best and the hardest worker I know and he is throwing very well right now. But there are hundreds of good practice players in the major leagues, and Jon is going to have to prove it on the field again.

"The rest of our staff is also a little shaky with the exception of Jim Kern in the bullpen," Bell continued. "Fergie Jenkins can still pitch, but he's not as good as he once was. The kids like Danny Darwin and Jerry Don Gleaton show a lot of promise, but you can't depend on them to be the answer to the pitching problems. You never know what a youngster will do. I think they will be very good in time, however."

Asked if David Clyde, the one-time high school phenom for the Rangers, could help Texas, Bell said, "I really hope so. I was with him at Cleveland and he has had so many personal problems. He recently got his second divorce and everyone knows about the drinking problem he had. And David is only 24 years old and already gone through so much. He looks 40 already."

Bell, however, is not one of the Rangers' problems. His first year with the Rangers was a total success and the fans love him. He is easy to love with all that blonde hair and blue eyes and he loves being in Texas.

"Coming to Texas from Cleveland is like being in another world. At least, we are in the fight for the pennant and that's not going to happen soon in Cleveland. And Arlington Stadium was made for me. I'm a gap hitter and Arlington is the place to play if you hit the ball hard and not up in the air. They talk about how hard it is to hit homers at Arlington, but I'm not really a home run hitter anyway. People in Texas think I am home run hitter since I hit more homers than I have in all the eight years I've been a pro."

Asked if he sets goals during the off season, Bell said, "I don't like goals. I just want the team to win and I just try to go out every night and help win the game. It would tear me up if I set a bunch of goals and couldn't live up to them. I had my best season in 1979. I had the most homers I had ever hit and I drove in over 100 runs. And I hit for a good average. But none of that made any difference because we were sitting home when the playoffs began. It doesn't help very much to look at your statistics when the team, in general, stunk up the place.

"We had some problems as a team. We never did get very close it seems. Something was missing and we are going to have to correct some of that. The coaches have looked at the mistakes and maybe we will be more set this year. For instance, Pat Putman will be the first baseman fulltime and he should have been last year. Pat is going to be great. Billy Sample is going to play a lot more in the outfield and he is going to be a good one. And with Al Oliver, Mickey Rivers and Jim Sundberg, we are going to have some punch."

Bell made note of Sundberg's $5 million contract that was issued by owner Brad Corbett only to be turned down by the other board members. "Well, it's going to take a lot of fans to pay for Sundberg, but what are they going to do, let him go? From what I've seen, that might be the end of the Texas Rangers because the fans really love Sundberg. I think they are going to have to pay him."

Corbett's sometimes zany moves in the trading wars have brought him to ridicule, but Bell has no gripes. "I've heard all the stories about Brad, but I must say he has been good to me. Some of his trades have been good, haven't they? After all, he got me out of Cleveland and I'm certianly not going to knock that."

Bell may have been wearing many faces during his visit to Midland, but his honesty will not be questioned. He may never be a politician until he learns to dodge a question. But as a ball player, things are still black and white for Buddy Bell.

ACU keeps lead with narrow 53-51 victory

HUNTSVILLE, Texas (AP) — Rodney Fedell tipped in a missed jumper with 1 second left on the clock to give Abilene Christian a 53-51 victory over Sam Houston Saturday night and keep the Wildcats in the undisputed lead of the Lone Star Conference basketball race.

Sam Houston led 23-19 at the half, but Abilene Christian shot 64 percent in the second half, hitting 16 of their 25 field goal attempts.

Abilene Christian fought back from a 41-27 Sam Houston State lead with 10:53 left in the game. The Wildcats went to a fullcourt press and forced turnovers that let them whittle away at the lead.

With the score tied at 51-all, and 1:20 left in the game, Donnie Haywood missed the first half of a 1-and-1 free throw situation for Sam Houston State.

Abilene Christian stalled for a final shot, and Kevin Lonesome put up a 20-footer with 4 seconds left. The ball bounced off the rim, but Fedell cleanly tipped the ball back in for the victory.

Randall Moore led Abilene Christian with 18 points, and Fedell added 11. Anthony Carroll scored 15 and Richard Kieval added 10 for Sam Houston.

Two share lead in Hawaiian golf

HONOLULU (AP) — George Burns and Andy Bean continued their battling deadlock Saturday in the third round of the $325,000 Hawaiian Open, each scoring 6-under-par 66s and 200 for 54 holes.

Predictions were that the tournament record of 267 would fall Sunday with several golfers in position to do it.

Burns, at the top from the tournament's start, stayed there with a 20-foot putt on the 13th hole while Bean, who equalled the course record 63 on Friday, needed and got a birdie on the 18th to continue the deadlock.

Bean reached the green of the par-5, 555-yard finale in two and then two putted for his birdie.

Bean scored seven birdies and a bogey while Burns, winner of his first PGA tournament in the Crosby last Sunday, went under par six times and never went over.

Two strokes back, at 202, came former pro tennis player Frank Connor, with a third-round 67 and Ed Sneed with a 66.

Lee Trevino, the two-time U.S. Open champion and making his first start in 1980, fired a 65. The tournament's surprise, Don Pooley, shot a 67 to deadlock at 203. Both Trevino and Pooley carded eagles; Trevino's came at the 13th when he hit a No.4 wood shot to within 8 feet of the hole and sank the putt.

Pooley, who came in as a replacement for Grier Jones when the latter suffered an elbow injury, eagled No. 18 with a 20-foot putt.

"I think the tournament record could be tied or broken," said Burns. "Getting an early start Sunday will beat the wind and heat of the afternoon."

The winner Sunday collects $58,500.

Play is over the 7,234-yard Waialae Country Club course with its par 72.

Money-winning king Tom Watson, who shot a 66—205, said that with the perfect weather conditions and fine course, he doubted he could overhaul the leaders.

"If there is a wind, it would be a different matter," said Watson, who has led the PGA money winners three straight years and won the Tucson tournament this season.

Mark Lye finished at 66—204. Tied with Watson at 205 were Ben Crenshaw, 67; Larry Nelson, 68, and John Mahaffey, 68.

Hubert Green, who set the tournament record of 267 last year in his second straight Hawaiian Open victory, wasn't around.

Sprint race car driver dies during practice

NORTH LAS VEGAS, Nev. (AP) — A driver died when his sprint car struck a retaining wall at about 100 mph Saturday during a practice run at Craig Road Speedway.

Bob Naylor, 26, of Boise, Idaho, was killed when the accelerator pedal apparently locked, said track owner Bob Van Norman. Naylor's wife, his parents and a brother, who also is a sprint car driver, were at the track when the death occurred.

Ohio State tops Michigan State behind Williams

COLUMBUS, Ohio (AP) — Herb Williams' 26 points ignited 13th-ranked Ohio State to a 71-59 college basketball victory over Michigan State Saturday night that gave the Buckeyes a share of the Big Ten Conference lead and their first triumph over the Spartans in eight seasons.

The Buckeyes, 16-5 overall, are now 8-4 in the conference, the same as Purdue, beaten 74-59 at Iowa Saturday. Michigan State, the defending national champion, fell to 11-10 for all games and 5-7 in the Big Ten.

Jay Vincent, despite foul problems, led the Spartans with 27 points. Their defeat marked the first time they had lost to Ohio State since 1972, when they were beaten in Columbus. The Spartans thrashed the Buckeyes 74-54 in their first meeting this season.

Vincent, the league's second-leading scorer, scored his team's first eight points and had 13 of the Spartans' first 19 when he left the game with his third personal foul with seven minutes left in the first half.

Michigan State owned a 27-23 lead before the Buckeyes spurted to a 30-27 halftime lead.

The Spartans took their final lead 31-30 before Ohio State scored 20 of the next 27 points for a 50-38 margin.

Hightower cracks record in women's 60-meter race

LOUISVILLE, Ky. (AP) — Stephanie Hightower, pushing for the top ranking in the United States, easily cracked another record Saturday night in winning the women's 60-meter hurdles at the Mason-Dixon Games.

The Ohio State star was timed in 8.17 seconds in beating Katya Smirnova of the Soviet Union in one of the highlights of the evening. The old meet mark of 8.2 was set in 1977 by Deby LaPlante and the American indoor record was 8.25, also by LaPlante.

Hightower came here from New York where she set a 60-yard indoor record Friday evening.

John Walker, a tall musuclar New Zealander, held off a challenge by Ireland's Ray Flynn to win the mile in 3 minutes, 57.7 seconds.

Alejandro Casanas, 110-meter high hurdle silver medalist in the 1976 Olympics, won the men's 60-meter high hurdles, beating Aleksandr Puchkov of the Soviet Union.

Cindy Bremser of the Wisconsin United Athletic Club set a meet record of 4:37 in the women's mile. She beat out Brenda Webb of Knoxville, Tenn., who had set the previous mark of 4:39 in 1978.

Evans White, running for Prairie View A&M, captured the men's 1,000-meter in 2:25.1, holding off Dan Futrell, who was running unattached.

Cathy McMillian defended her title in the women's long jump with a leap of 20 feet, 7½. It was shy of the 21-2½ meet record she set last year.

Orangemen take 105-80 victory

SYRACUSE, N.Y. (AP) — Sophomore forward Ron Payton came off the bench to score 15 points Saturday night and guard Eddie Moss added a school-record 14 assists as second-ranked Syracuse whipped St. Bonaventure 105-80 in college basketball.

The win was Syracuse's 21st of the year in 22 games and its 57th in a row at Manley Field House. In all, the Orangemen had six players in double figures with Roosevelt Bouie and Louis Orr netting team-high totals of 19 points.

St. Bonaventure, which fell to 12-10, was led by Earl Belcher's 28 points, including a 14-for-16 performance from the foul line.

The Bonnies were able to hang with their intrastate rival for one half, behind Belcher's 20 first-half points. But the Orangemen scored 21 of the first 29 points of the second half to open a 20-point lead at 69-49.

Woodhead betters mark

PARIS (AP) — U.S. swimmer Cynthia Woodhead bettered the women's 200-meter short-course record Saturday for her second mark in as many days.

Leading a strong American showing at an international meet, Woodhead was in peak form as she recorded a time of 2:12.56, eclipsing the mark of 2:13.18 held by Canada's Nancy Garapick.

On Friday Woodhead, of Riverside, Calif., won her 800-meter freestyle heat in 8:18.77, clipping nearly six seconds off Australian Tracey Wickham's mark of 8:24.62.

The event is being held in a 25-meter municipal pool, so records set here are listed as short-course records. In order to be considered world records, times must be posted in 50-meter pools.

Woodhead also won the 200-meter freestyle, with fellow American Maribeth Linzmeier second.

Other American winners on the second day of the three-day competition were Chris Cavanaugh in the 50-meter men's freestyle and Terri Baxter in the women's 100-meter breatstroke B division.

Sears

AUTO CENTER OPEN 7:30 AM 'TIL 9:00 PM

$32 to $60 OFF
4 steel belted radials

$20 OFF
Indash AM/FM-stereo with cassette or 8-track
Your choice 79.99
Regular $99.99
Balance, full-range tone controls. Local distant switch. Cassette: fast-forward, auto-stop at tape-end. 8-track: channel selector and indicator lights.
Sale ends February 16

$3 OFF Heavy-duty shocks

1-in. piston—more ride control than most 1-in. bore shocks. For most cars, pickups, vans. Installation extra.
Regular $9.99
6.99 each
Sale ends February 23

$7 OFF Sears 36 auto battery
Regular $51.99
44.99
with trade-in
350 amps cold cranking power. Group 24C. For most cars including late GM models.
Sale ends February 16

CAM2, 10W-40 motor oil
Original equipment replacement. By-pass valve lets oil flow in cold.
Reg. $1.09
89¢
Sale ends February 23

Sears replacement oil filter
Excellent for warm climates. Stays in grade at all temperatures.
Reg. price 1.99

SuperGuard Radials. Two polyester cord plies and 2 steel belts help give strength, traction and a smooth ride. Belts resist tread squirm to give good tire mileage. Radial design helps give quick, responsive handling.

Size	Price	Sale price w/trade-in*	Plus F.E.T. each
A78-13	165-13	$47.95	39.88	1.86
B78-13	175-13	$52.95	44.88	1.98
D78-14	175-14	$64.95	54.88	2.27
E78-14	185-14	$66.95	56.88	2.38
F78-14	195-14	$70.95	59.88	2.55
G78-14	205-14	$74.95	62.88	2.65
H78-14	215-14	$81.95	68.88	2.95
F78-15	195-15	$78.95	66.88	2.55
G78-15	205-15	$80.95	67.88	2.73
H78-15	215-15	$83.85	70.88	2.96
L78-15	235-15	$94.95	79.88	3.30

*Federal Excise Tax
Mounting and rotation included. Valve stems and balancing extra.

SAVE on our best-selling 4-ply tire
DynaPly 20. Polyester cord plies help give strength and they resist flat-spotting for a smooth ride. Many gripping edges on tread for good traction.

Size	Price	Sale price w/trade-in*	Plus F.E.T. each
A78-13	$27.95	25.00	1.62
C78-13	$31.95	28.50	1.94
D78-14	$35.95	32.00	1.96
E78-14	$36.95	33.00	2.12
F78-14	$37.95	34.00	2.23
G78-14	$38.95	35.00	2.38
G78-15	$41.95	37.50	2.46
H78-15	$43.95	39.95	2.66

*Whitewalls also on sale. **Plus Federal Excise Tax
Tire sale prices end March 1

Wheel Alignment
We'll set caster/camber and toe, inspect front end and adjust steering. Includes most American-made and air conditioned cars. Torsion bar adjustment extra when required. Pickups and vans extra.
Regular price 14.99
Ask about SearsCharge Plans

ENERGY SAVINGS

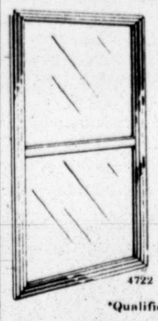
SAVE 10%
Aluminum custom storm windows
when you buy 8 or more
Our best custom insulating windows can help cut energy consumption by improving insulation. Custom sized to fit perfectly. Call for an estimate.
Sale ends February 16
4722
*Qualifies for Energy Tax Credit

Blown-in insulation
10% OFF
Per 100 sq.ft. installed to R-19. The higher the R-value, the greater the insulating power. Ask your seller for the fact sheet on R-values.

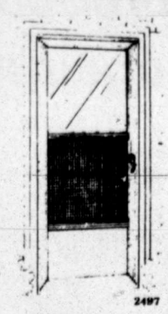
$10 OFF self-storing storm door*
Regular $89.99
79.99
White finish door can be hinged right or left. Tempered glass or glass fiber screen inserts store behind kickpanel. Complete hardware.
$79.99 natural finish door ... 72.99
Sale ends February 16
2497

Sliding patio insulating door*
Regular $179.99
159.99
Extruded aluminum frame is 59x80 inches. Fully weatherstripped.
Sale ends February 16
3815

*Qualifies for Energy Tax Credit
Energy Tax Credit for qualified products applies to those products when installed in a principal residence built before April 20, 1977. The credit amounts to 15% of the first $2,000 spent on any qualifying product before January 1, 1986 (a maximum credit of $300). But at least $67 must be spent on qualifying products.

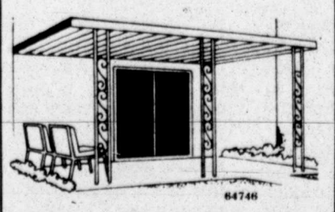
$30 OFF! 10x20-ft. Aluminum patio cover
Regular $319.99
289.99
Patio cover had adjustable mounting hinge, built-in gutter, scroll columns. Easy to install. White.
$339.99 wood-grain finish cover ... 309.99
Sale ends March 1
64746

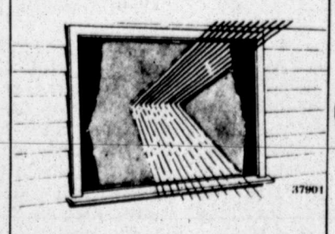
SAVE 23%! Scotchtint film for sun control
Regular $12.99
9.99
Helps screen out heat and glare; helps protect furnishings from fading; cleans with ammonia solution and a soft towel. 30-in.x 48-in.
Sale ends February 16
37901

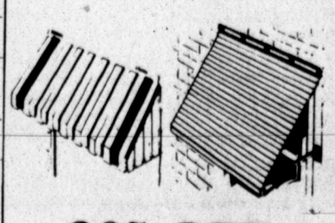
20% OFF
Verti stripe and easy view roll up awnings
Beautiful aluminum awnings are custom-fit for your home. Many colors. Help keep sun glare off your furnishings.
Sale ends March 1

Sears
Where America shops for Value
OPEN 9:30 AM to 9:00 PM MONDAY thru SATURDAY
Satisfaction Guaranteed or Your Money Back
MIDLAND Cuthbert & Midkiff...Phone 6942581
SEARS, ROEBUCK & AND CO.

CHAMPIONSHIP WRESTLING
FEB. 12, 1980
MIDLAND COUNTY EXHIBIT BUILDING
FOR THE SOUTHWEST CHAMPIONSHIP
TULLY BLANCHARD
vs
WAHOO McDANIEL
TAG TEAM MATCH
SCOTT CASEY & TOM JONES
vs
JOEL & DAVID ANDERSON
HUSSAIN THE BUTCHER VS NICK RAMIREZ
HENRY GARCIA vs EL BRANCO
EL TEJON vs NICK RAMIREZ
RINGSIDE $5.00 GEN. ADM. $4. CHILD 6-12 $2
Sponsored by VFW. POST 7208

The right signal to call is 682-6222

IMCO

SALES AND SERVICE REPRESENTATIVE
(Mud Engineers)
MALE/FEMALE
Must be at least 21 years old for school beginning February 25 & March 10.

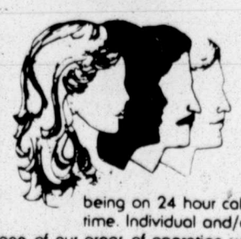

Consider a career in one of the healthiest industries in the world today - the Oil Industry. Minimum high school diploma. Rig experience preferred, but not required. Must be able to accept the challenge of a very demanding on-the-go job that requires a 7 day work week and being on 24 hour call 365 days a year, excluding only vacation time. Individual and/or family must be willing to relocate to any one of our areas of operation within the continental 48 states at company expense. No extended travel is involved. Starting salary is $1050.00 per month while in school and $1145.00 per month after graduation.

The sales and service representative makes daily well-site analysis of drilling mud properties using both chemical and mechanical means, interprets well conditions and complications, and recommends additives to insure that the mud properties are maintained at specific standards.

We provide a 12 week training school, combining field and classroom situations. The school is conducted 7 days a week. Long hours and hard work are a trademark of the IMCO Services MUD SCHOOL.

IMCO Services, a division of Halliburton Company, is a rapidly expanding major manufacturer and supplier of drilling fluids to the oil industry. Headquartered in Houston, Texas, IMCO Services maintains product inventories and associated capabilities in all major oil field drilling sites throughout the world.

We provide comprehensive company benefits, competitive salaries, company car and expense account for business use.

CALL
(915) 684-7166
for more information

An Equal Opportunity Employer Male-Female

IMCO Services
A Halliburton Company
2400 West Loop South, P.O. Box [illegible]
Houston, Texas [illegible]

Sportsmen turn to photography

KENNY REDIN'S

Fin & Feather

As seasoned hunters, trappers and wildlife photographers will tell you, in most cases it is the human scent that alerts game to man's presence afield and allows them to win the age-old game of hide 'n seek.

Even outdoorsmen who have painstakingly developed and polished their ability to get through the woods like the game are often given away by a swirling wind current that drifts the human scent through the woods and alerts the would-be game of danger. And let's face it, in their natural habitat with all their senses alerted to danger, game animals will nearly always outwit man.

This bit of information will come in handy for those of you sportsmen now finished hunting. Although most all Texas hunting seasons are over, there's still predator hunting and photographing wildlife in store for those who just can't stand sitting idle.

Part of the planning will be centered around the improvement of basic hunting skills. In order to call in a varmint for shooting or photographing takes the "art of getting close." Since time is of the essence and few hunters will be able to afford the extra time afield needed to develop the basic hunting skills, as gasoline becomes higher, most outdoorsmen would readily accept any help or aid that would get them closer to the game.

Tex Isbell's "Skunk Skreen" is precisely the aid outdoorsmen are looking for to help them get in close to the game. This unique hunting scent has been field tested and proven for more than four years to be highly effective in masking the human odor.

Coyotes, bobcats and foxes are acutely tuned in to the situation around them. The noise coming from a predator call often alerts the incoming varmint or game to the point of over reacting. In those cases, it isn't that important to have the human scent gone from the region. But that only happens on rare occasions, especially in the fall months when young animals are on the loose. But February and March hunting is much more complicated and sophisticated. Animals that have survived the hunting seasons are much smarter. In this case, it calls for some extra help. That's where "Skunk Skreen" comes in handy.

We know that skunks range in most sections of North America. In Texas, skunks are everywhere. So the "Skunk Skreen" scent is a natural for the animals' surroundings.

In order to get a crack shot at a varmint such as a coyote or fox, no one can argue the point that a hunter on foot in wide open country is at a big disadvantage.

However, let's suppose a hunter is in a deep canyon, header, or arroya and a game animal is bedded down above and can't see or hear the hunter approach. In most instances, the rising, swirling wind and currents of the wind would warn the game and allow a quick escape.

In this type of situation, "Skunk Skreen" can indeed benefit the hunter or photographer, because most types of game will accept the smell of skunk as part of the natural setting.

The final benefit of "Skunk Skreen" to hunters in many types of geographic or physical setting is what may be termed "shape dissociation."

This simply means animals are usually very confused about the upright stature of man, which normally warns them of danger.

All types of animals that see a man and smell a skunk, will normally become confused and frustrated to hesitate just long enough for the hunter to gain that split-second advantage.

The best method to deploy "Skunk Skreen" is to first determine the direction the wind is blowing. Next, find a piece of rotted wood, cloth or dried cow chip on which to mix equal quantities of the two solutions. Alternatively, the two solutions may be mixed in the depression in a rock or in a small bottle or other container. If, for instance, the wind is blowing straight from your back, mix 20 drops of each of the two solutions and place the mixture about 10 yards from you and about 45 degrees to the left of your line of sight. If the wind swirls in all directions or if there is a dead calm, you'll have to decide whether you will use it and run the risk of being detected.

If you are on a tree stand, put some "Skunk Skreen" on the ground around the tree and also on one or more of the tree limbs downwind of you. Remove only one bottle cap at a time and replace it before removing the other cap. For still or stalking hunting, find an old walking stick and tie a rag impregnated with "Skunk Skreen" to the lower part of the stick.

There's been no better way for the predator hunter or wildlife photographer to get close to his subject than with "Skunk Skreen."

For more information about "Skunk Skreen" write Tex Isbell, P.O. Drawer CB, College Station, Texas, 77840.

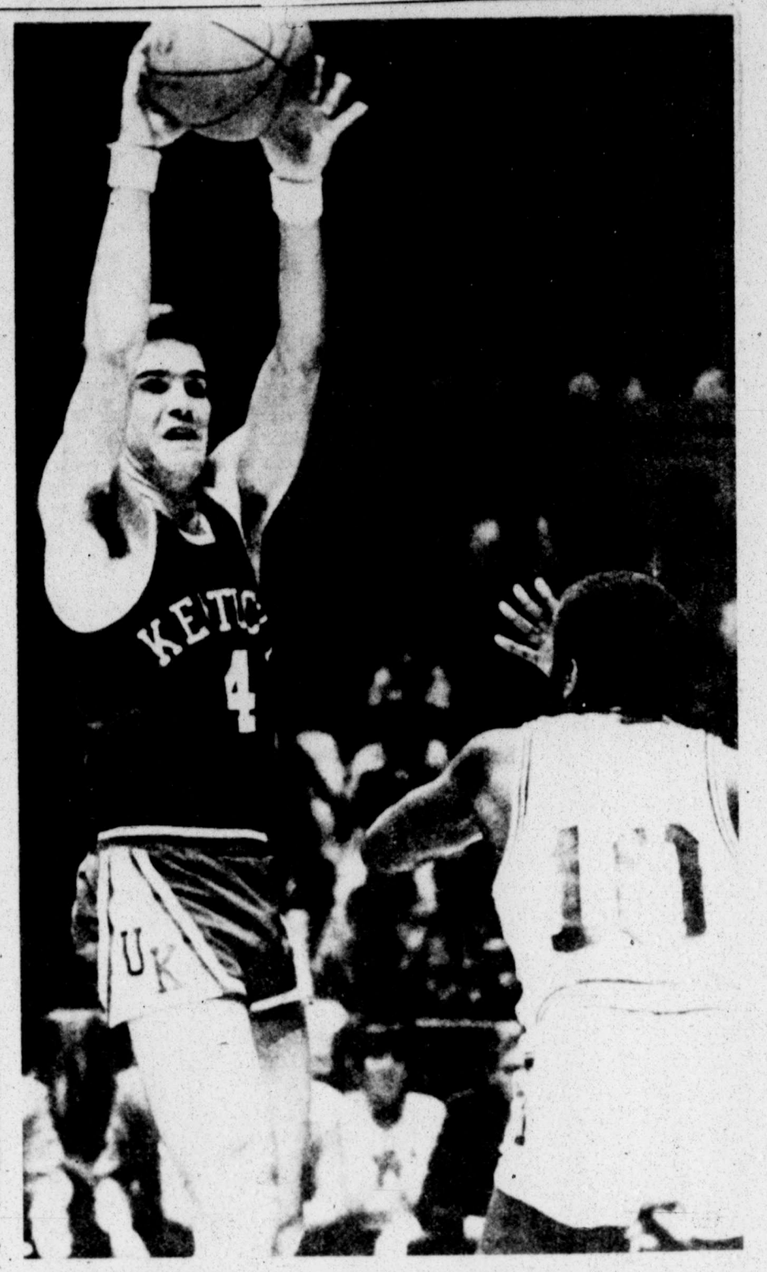

Kyle Macy (4), Kentucky's candidate for All-America honors at a guard slot, passes over Alabama's Robert Scott (10) during Southeast Conference basketball game in Tuscaloosa, Ala. Saturday. Macy led the Wildcats to a 72-63 victory over the Crimson Tide to bring their SEC record to 11-3. (AP Laserphoto).

WEST TEXAS OUTDOORS

Kimball sets record

By JON CHASE

It took 36 years and a crappie fisherman to do it. The state record for black bass, or largemouth bass, set at Medina Lake near San Antonio back in 1944, has finally been broken.

Last Saturday, Jimmy Kimball of Pittsburg, Texas, was crappie fishing on Lake Monticello and the crappie weren't very cooperative. A frustrated Kimball tied onto a crawfish colored, Rebel-Mini-R, crankbait and began to cast. Shortly therafter, Texas had a new largemouth bass record.

The fish, already certified by the state, weighed in at 14 pounds, one ounce, and replaces a 36-year-old record of 13 pounds, eight ounces.

Robert Kemp, State Fishery Management director, said that the new record bass had a huge head and the length was 28 inches. The monster bass could have weighed up to 14½ pounds, according to Kemp, and the sow's eggs were only partially developed.

One thing for sure about Kimball's record is that it won't last for 36 years. His prodigous fish was of the Florida variety and was estimated to be around seven years old. It wouldn't surprise me a bit to see the record broken several more times before the spring spawn is over. I don't think that a 15 pounder is out of the realm of possibility, and I think that it will come from Calaveras or Monticello.

As I have mentioned before, don't even attempt to fish Calaveras or Monticello on a weekend. The crowds are unbelievable, and during the week, there are more people on the lake than you would care to see. The best bet is to fish both lakes at night, and that is exactly what Jon Godfrey of Austin was doing when he recently caught a 13-pound, eight ounce bass on Calaveras.

Speaking of record size black bass, it won't be too long before we have some of that kind of action fairly close to Midland. Last year, several thousand Florida largemouth bass were placed in Oak Creek lake and this lake has always been a producer of trophy size native largemouth bass. Oak Creek has a year round warm water flow, as do Monticello and Calaveras. One day, the state record could belong to a West Texas angler fishing a West Texas lake.

The last two weeks have been good to the fishermen, who have braved the elements. The hottest action seems to be coming from Lake Spence.

S.V. Box of Roscoe came within four ounces of the lake record on Spence a couple of weeks ago when he landed a 25-pound, six ounce striper. Bill Flippen of Denver City put a 21-pound, seven ounce striper in the boat and Charles Travis and Bill O'Rand of Odessa loaded up on 50 white bass and five stripers up to one pound. Gene Berry of Big Spring landed three stripers to 14½ pounds and two blue cats to 16½ pounds.

The crappie fishing remains fair to good on West Texas lakes with Don Gordon of San Angelo stringing 60 crappie to ¾-pound last Saturday on Twin Buttes. The crappie fishing has been hit and miss on Lake Spence with the best fishing in the brush up the Colorado River. Brady Lake is in bad need of some rain, but the channel cat and crappie are cooperating for those who can find them. A.L. Dryer of Abilene put 42 crappie in the boat last Tuesday that weighed up to 1½ pounds. Mike Clark of Austin strung 28 channel cats up to 3½ pounds while rod and reel fishing with peeled shrimp. Mike said the fish were in 30-feet of water in the river channel.

In a laudable effort at conservation, the High Sky Bass Club has announced that all of their future tournaments will have a five fish daily limit. They also are going to have a live release program when at all possible.

Bass clubs have been getting a lot of negative press lately and the efforts toward conservation by a very fine group of people makes me proud that Midland can claim the High Sky Bass Club as its own.

The Regional Top Six bass tournament will be held on Lake Brownwood, April 19-20. Representing the High Sky Bass Club will be Ross Acker, Jim Ruey, John Kelly, Jackie Wilkes, Bob Knox and Jim Crownover. The Abilene Bass Club will host the tournament. Here's hoping that the Midland contingent will do well in te Regional Tournament and go on to state.

Don't let the spring spawn pass you by. Now's the time to catch that lunker bass and those saddle blanket crappie.

Blalock holding four-shot lead in LPGA tourney

NORTH MIAMI, Fla. (AP) — Jane Blalock scrambled home with a 1-over-par 73 Saturday but managed to hold a four-shot lead entering the final round of the $100,000 Ladies Professional Golf Association classic at Turnberry Isle Country Club.

Blalock started Saturday's third round at 8-under par and leading by five strokes after setting a women's course record Friday with a 6-under-par 66 on the 6,211-yard layout.

She fell to 6-under after 16 holes, but birdied the difficult 485-yard, par-5 18th hole to get back to 209 and increase her lead to four strokes.

Tied for second at 3-under 213 were 1979 U.S. Open champion Jerilyn Britz, who had a par-72, and Joyce Kazmierski, who shot 71. Three players — Sandra Spuzich, Mary Dwyer and Bonnie Bryant — were in at 214, followed by the trio of Debbie Massey, Sally Little and Peggy Conley at 215.

Nancy Lopez Melton had her second straight subpar round, a 70 that left her at even-par 216 for 54 holes.

Blalock was the only player among the leaders who birdied 18.

"Man, that's a relief," she said afterward. "I hit the ball as well today as I did on Friday, but the putts would not drop. It (the 66) was a tough act to follow."

Blalock, who lives in Delray Beach, Fla., just missed birdies on four consecutive holes, starting at No. 11. She bogeyed the 10th, 15th and 16th.

"That just shows you what can happen," said Blalock, who tied for third last week at Deer Creek. "I felt like I could have done anything out there today, but it just didn't happen. I don't feel the least bit comfortable with the lead."

Spuzich and Little both made early runs at Blalock, each shooting a course-record 31 on the front nine. That put them at 5-under before they struggled home on the final nine holes.

Taylor seeks 3rd win over Cuban

CHARLOTTE, N.C. (AP) — Bernard Taylor of Charlotte twice has beaten Cuban Angel Herrera.

He was hoping to get a third chance at the 1976 Olympic gold medalist today, when U.S. boxers take on Cuban fighters at the Charlotte Coliseum.

But Taylor, fighting in the 125-pound class, will be up against Adolfi Horta, a relative unknown. Herrera is moving to the 132-pound class and will be matched with Davey Armstrong.

Cuban coaches explained the shift by saying they wanted Herrera to face other American opponents.

"I'd like for the people here to see how tough Herrera is against me," said Taylor, who knocked out Herrera on his way to the gold medal in the Pan American Games last year.

Twelve fights are on the schedule. And with a U.S. boycott of the Olympics looming, it could be the only meeting of Cuban and U.S. boxers this year.

Cuban heavyweight Teofilo Stevenson, winner of two Olympic gold medals and regarded by many boxing experts as the best amateur fighter in the world, is scheduled to meet American heavyweight Jimmy Clark of Coatsville, Pa., in the final bout of the day.

The AAU-sanctioned bouts, scheduled to begin at 1:30 p.m., will each consist of three three-minute rounds, and several of the fights will be televised live nationally.

The tentative card by weight class, with American fighters and their hometowns listed first:

106 pounds—Israel Acosta of Milwaukee vs. Hipolito Ramos. 112—Harold Petty of St. Louis vs. Omar Santiesteban. 119—Jackie Beard of Jackson, Tenn., vs. Baulista Hernadez. 125—Bernard Taylor of Charlotte vs. Adolfo Horta. 132—Davey Armstrong of Puyallup, Wash., vs. Angel Herrera. 139—Johnny Bumphus of Nashville, Tenn., vs. Armando Martines.

147—Ed Green of Houston, Texas, vs. Luis Echaide. 156—Alex Ramos of New York City vs. Manuel Cordero. 165—Jeff McCracken of Sandpoint, Idaho, vs. Jose Gomez. 178—Tony Tucker of Grand Rapids, Mich., vs. Orestes Pedroso. Heavyweight—Woody Clark, U.S. Army, vs. Angel Millian. Heavyweight—Jimmy Clark of Coatsville, Pa., vs. Teofilo Stevenson.

Russians in easy ice win

NEW YORK (AP) — The Soviet Union's Olympic hockey team, scoring almost at will against its counterpart from the United States, recorded a 10-3 triumph Saturday.

"They could have won by 15 if they wanted to," said U.S. center Mark Johnson after the rout in the final pre-Olympic tuneup for both teams. "It was almost like they were giving us a lesson out there."

"And every goal they had was a picture play. No slop goals," said defenseman Mike Ramsey of the U.S. squad.

Soviet Coach Victor Tikhonov, usually reserved in discussing his team and laudatory of his opposition, departed a bit from that characteristic.

Gerulaitis gains finals

BOCA WEST, Fla. (AP) — Vitas Gerulaitis outlasted fellow New Yorker John McEnroe in a thrilling first set tie-breaker and went on to a 7-6, 6-3 victory Saturday in a semifinal match of the $300,000 Grand Slam of Tennis.

Gerulaitis will vie for tennis' biggest top prize of $150,000 this afternoon against Bjorn Borg, who drubbed Guillermo Vilas 6-2, 6-1 in Friday's semifinal.

The 25-year-old Gerulaitis is winless in 15 tries against Borg, three-time defending champion in this event.

Gerulaitis and McEnroe, ranked No. 3 and No. 4 in the world, put on a dazzling serve and volley show, mixed with vicious passing shots and deft drop shots.

Each player broke the other's serve once in the 72-minute first set, setting the stage for the dramatic tie-breaker won 7-5 by Gerulaitis.

After exchanging service aces on the first two points of the tie-breaker, the players went to 4-4. On the next point, Gerulaitis ripped a backhand passing shot down the line for an outright winner.

Lucas probably won't play today against SuperSonics

PISCATAWAY, N.J. (AP) — **Maurice Lucas, the newest New Jersey Net, is expected to be in uniform but probably won't play today when the Nets meet the Seattle SuperSonics in a National Basketball Association game at the Rutgers Athletic Center.**

Lucas was acquired Friday, along with two No. 1 draft picks, for New Jersey rookie sensation Calvin Natt, who was the team's leading rebounder and second-leading scorer. Most of the Nets hated to see Natt go, but felt the deal was a good one.

"We received a lot. It's a tribute to Calvin to command such respect," said Nets forward Jan van Breda Kolff. "He was the eighth player drafted last year and we got back two first-round picks and a superstar. On paper, it's a one-sided deal."

Van Breda Kolff and Lucas are old friends from their days together with Kentucky of the American Basketball Association. They have the same agent, Larry Fleischer, and have remained close through the years. Van Breda Kolff thinks Lucas will bring with him the leadership qualities the Nets need.

"He's really a great competitor, he's that way in everything," he said. "He's a leader and a confident player and that's something we've lacked. We haven't won a lot of close games we should have won."

Lucas, 28, spent most of this year on the Portland bench after falling into disfavor with the Blazers' management and Coach Jack Ramsay. Lucas, once considered the premier power forward in the game, was unhappy with his contract, which has four more years to run. He is making $350,000 this year and the deal escalates to $425,000 for the 1983-84 season. The Nets reportedly already have renegotiated the contract.

"He takes real good care of himself, I'm sure he'll be the same as before," van Breda Kolff said.

Lucas has a 19-point career scoring average and usually is good for at least 10 rebounds a game.

"I think Calvin was very surprised by the trade," said Nets rookie Cliff Robinson, who shared a house with Natt. "Calvin is a good person and a good roommate."

New Jersey center Rich Kelley, also rumored to be headed elsewhere, was impressed with what the Nets got in return.

"Management had no choice but to make the trade. It was a great trade," he said. "Portland obviously wanted Calvin."

One of the two draft picks the Nets originally received was Golden State's. The Warriors have the option of giving up the pick this year or in 1981. Because Golden State has the worst record in the Western Conference, the Nets would like to get the pick this year. They have indicated they might try to entice the Warriors with money or a player to part with the pick this year.

The Nets then would hope to get Purdue center Joe Barry Carroll.

New Jersey also will receive the better of Portland or San Diego's first-round pick this year. The Blazers own the Clippers pick as part of the Bill Walton compensation case.

MOCO
GEOPHYSICISTS DENVER
Please see our display ad in today's classified section.

JIM HILL

202 Plaza Center
684-0542
Real value in homeowners insurance
Good Neighbor service and comprehensive coverage make State Farm a real value. Call me and find out how much you may save.
That's homeowners insurance the State Farm way.
STATE FARM INSURANCE
Like a good neighbor, State Farm is there.
State Farm Insurance Companies Home Offices: Bloomington, Illinois

Be the One That Got Away to...
LAKE GUERRERO, MEXICO
THE BEST BASS FISHING!
Package Includes
• MEALS • LODGING
• BASS BOAT & GUIDE
• MEXICO FISHING LICENSE
• CUSTOM FFES • VISAS
• CATCH CLEANING & FREEZING
Round Trip Air Fare from
• Harlingen • McAllen • Brownsville
From $450 per person
FOR INFORMATION & RESERVATIONS:
air central
(512) 423-8835 TELEX 767605

PRE-SEASON SAVINGS NOW!
on GENERAL ELECTRIC CENTRAL AIR CONDITIONING
THOMPSON'S HEATING & AIR COND.
1101 W. FLORIDA
PH. 685-3838
FOR FREE ESTIMATE

FOR SALES ACTION IN A HURRY NOTHING WORKS LIKE A WANT AD
FOR AN AD-VISOR
Dial 682-6222

TO PUT THE WANT ADS TO WORK
Dial 682-6222

Blue Max
PERFORMANCE CENTER OF MIDLAND IS COMING MARCH 1st
"Performance=Efficiency=Economy"

Duck Creek Hunting Club, Inc.
A COUNTRY HUNTING CLUB OF 100,000 ACRES FOR THE DISCRIMINATING HUNTER
Quail, Pheasant, Partridge, and Wild Turkey all in abundance.
Lodgings, guides, dogs and other extraordinaries. Limited memberships available.
Rt. 1/Spur, Texas 79370 - (806) 795-4526

The Desk Top
All Fees Assumed By Client Companies
Accountant-Oil & Gas
Growth potential position for degreed accountant with 2-3 years experience. Joint interest and operating agreement experience emphasized. Salary $18-20k. Contact Patty Stoltz.
Assistant Controller
Expanding drilling company seeking experienced degreed accountant to function as Assistant Controller. Oil and gas preferred but not required. Salary to $22kt bonus. Contact Patty Stoltz
Accountant/Manager
Company seeks accountant to supervise clerical staff and help convert to IBM System 34. Position will lead to office manager. Excellent opportunity for advancement. $16k. Contact Tom Ussery
Landman
Oklahoma company seeking landman with one year of experience to work Mid-Continent territory. PLM or MBA preferred. $22kt car. Contact Tom Ussery
Auditor
Public accounting firm seeks auditor with 2-3 years public experience. Prefer financial background and CPA. $22kt overtime. Contact Tom Ussery
The Desk Top
PLACEMENT SERVICE
203 BUILDING OF THE SOUTHWEST
MIDLAND, TEXAS 79701
(915) 683-4643
The Desk Top
The Desk Top The Desk Top The Desk Top The Desk Top

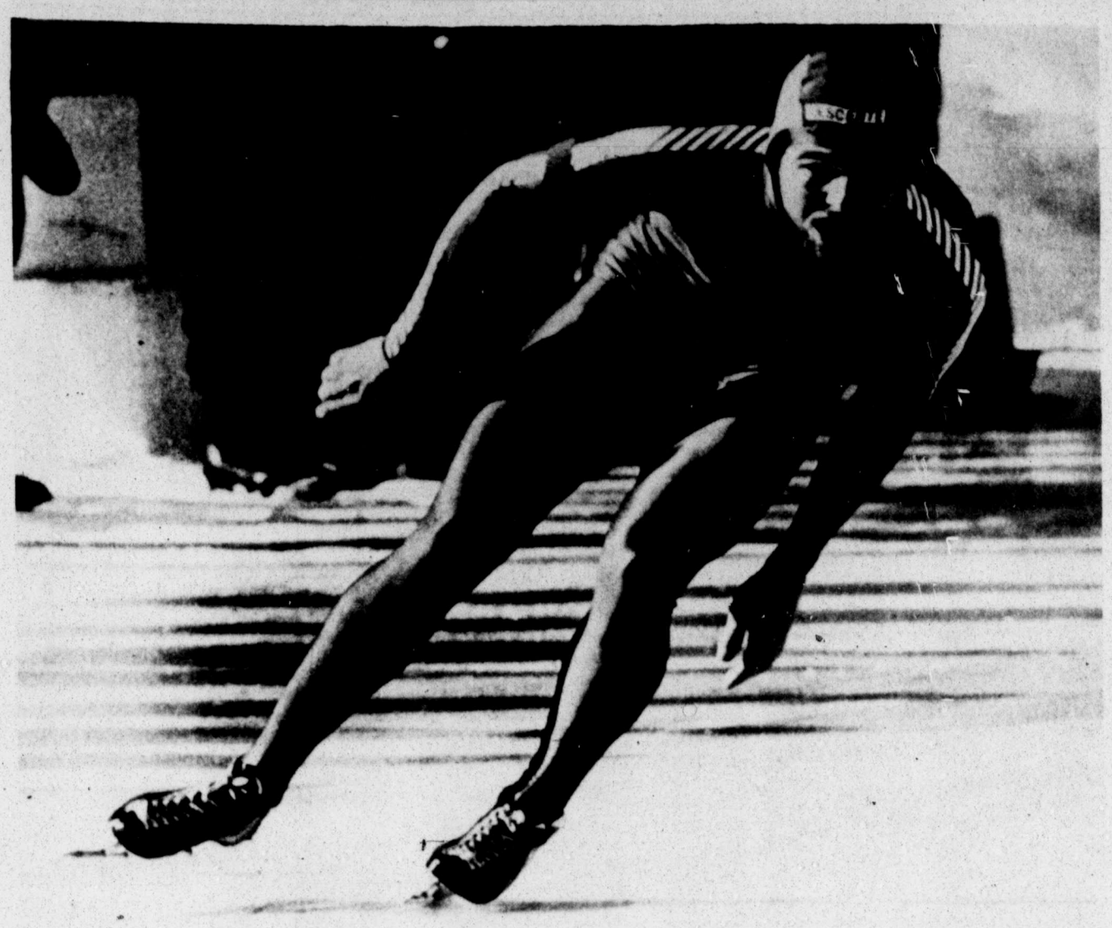

Tom Plant of the United States speeds around a turn on his way to a first place finish in the men's 500 meters at the World Speed Skating Sprint Championships in West Allis, Wisc. Saturday. Eric Heiden and Peter Mueller of the United States, tied for second. (AP Laserphoto).

Heiden captures lead

During World Sprint Speed Skating

MILWAUKEE (AP) — Eric Heiden, withstanding a surprising challenge by unheralded U.S. Olympic teammate Tom Plant, was the overall men's leader Saturday in his bid for a fourth successive World Speed Skating Sprint Championship.

Plant of West Allis, Wis., upset Heiden of Madison, Wis., by three-hundredths of a second to win the men's 500-meter event. Heiden, who tied 1976 Olympic gold medalist Peter Mueller of Dousman, Wis., for second place in the 500, came back to win the 1,000 and gain the overall lead with 77.305 points.

Norwegian ace Frode Roenning finished fourth in the 500 and third in the 1,000 for second place overall with 78.525 points in the two-day event, which has attracted nearly 100 of the world's top skaters as a prelude to the upcoming Winter Olympics at Lake Placid, N.Y.

Plant was third overall among men at 78.695, followed by Gaetan Boucher of Canada with 78.910, Mueller with 79.050 and Eugeni Kulikov of the Soviet Union with 79.405.

The women's races also surprised as Karin Enke, an 18-year-old student from Dresden, East Germany, won the 500 in 42.060 seconds and the 1,000 in one minute, 25.83 seconds for the overall lead with 84.975 points.

Enke, who took up speed skating just two years ago because arm surgery had hampered her figure skating ambitions, made the East German team only as an alternate, but defeated defending world women's sprint champion Leah Poulos-Mueller of Dousman, Wis.

Poulos-Mueller, Peter's wife, was second in the 500 in 42.47 and fourth in the 1,000 in 1:27.32. She was second overall with 86.130 points.

Beth Heiden, Eric's sister and last year's all-around women's champion, was third at 87.145. Sarah Docter of Madison was a surprising second in the 1,000 in 1:27.07.

Plant, 21, will compete at 1,500 meters in the Olympics, but didn't qualify for 500 meter competition at Lake Placid. Yet, he beat Heiden in the 500 Saturday with a time of 38.66 seconds.

Heiden and Mueller were clocked in 38.69.

"Any time you beat Eric in anything, you're surprised," Plant said. "The coaches have made us peak for this meet and the Olympics, but I'm still surprised.

"But there was no pressure on me," he said. "Nobody expected me to do anything. If I did bad, there would have been no sweat off me."

Eric Heiden came back to win the 1,000 in 1:17.23 to the 1:19.26 of runner-up Boucher.

Heiden attributed his second-place finish in the 500 in part to a case of first-race nervousness, but said he was thrilled for Plant.

"All year Tom has been behind myself, Peter (Mueller) and usually Dan Immerfall (of Madison)," Heiden said. "I'm really happy for him. When you skate with the same people all the time, you want them to do well, too."

Heiden, who is best at the intermediate distances and who is not considered a pure sprinter, said he generally was pleased with his own performance.

His day nearly was ruined when Jan-Ake Carlberg of Sweden, skating in the opposite lane in the 1,000, stumbled on a turn. The two barely avoided a collision.

"There was nothing I could do but keep skating and hope he wouldn't catch my leg, and he didn't," Heiden said. "It didn't bother me. I was pretty happy with my time in the 1,000. I think I can do pretty well in the Olympics. I've started to cut back on my training now to try to build a peak for the Olympics."

Enke said through an interpreter that she was somewhat surprised by her showing because until recently she had concentrated on distance racing.

However, she definitely will run the 500 and 1,000, as well as the 3,000, at Lake Placid.

Poulos-Mueller said she wasn't particularly disappointed by her performance, considering that soft ice does not suit her technique.

"If the ice is soft, it's hard to glide on," she said. "I like to glide because I'm not a runner. I try to conserve strength."

Iowa stages upset over Purdue, 74-59

IOWA CITY, Iowa (AP) — Kenny Arnold scored 20 points and Steve Krafcisin added 18 to propel Iowa to a 74-59 upset of 12th-rated Purdue Saturday in Big Ten Conference college basketball game.

Iowa put the clamps on Joe Barry Carroll, Purdue's 7-foot-1 center and pulled to within one game of the league-leading Boilermakers. Carroll was limited to 7 points — 15 below his average — and did not score in the second half.

Iowa, still playing without All-American guard Ronnie Lester, sent its record to 7-5 in the Big Ten and 16-5 overall. Purdue, which shot only 37.5 percent from the field, fell to 8-4 and 15-6.

Arnold, who handed out six assists, scored 14 points in the second half and helped Iowa break the game open after the Hawkeyes led 32-27 at halftime.

Two straight baskets by Krafcisin and a layup by Steve Waite put the Hawkeyes ahead 50-39 with 11:33 left in the game and freshman Bob Hansen's three-point play after a pass from Arnold gave Iowa a 57-43 margin with 9:28 to go.

Kevin Boyle's layup gave Iowa it's biggest lead — 69-51 — with 3:52 to go. Boyle finished with 12 points and Hansen had 14.

Arnette Hallman led Purdue with 16 points and reserve Mike Scearce scored 12. Carroll, who scored 36 points against Iowa here last year, hit only one of 13 shots and Keith Edmonson, Purdue's No. 2 scorer, had only six points.

Mike Aulby wins $125,000 keg crown over Davis

PALATINE, Ill. (AP) — Mike Aulby of Indianapolis, the 1979 Professional Bowlers' Association rookie of the year, marched past four veteran opponents including top-seeded Dave Davis to win the $125,000 tour event Saturday.

Aulby, a 19-year-old left-hander, averaged 238 for four games, rolling strikes on 66 percent of his shots to gain his second PBA championship and the $20,000 first prize.

In the championship match, Aulby took an early lead against Davis of Tinton Falls, N.J., who had buried the field by a record 770 pins going into the finals.

After leaving a 4-7-10 split in the fourth frame, Aulby fell one pin behind but recovered with strikes on seven of his last eight shots to win going away, 224-188.

"I wanted to win my second title," said Aulby. "I wanted it as much as Dave did even though he led by so much."

The winner of the 1979 PBA national championship, Aulby began the finals in fifth place and defeated fourth-seeded Ernie Schlegel of Vancouver, Wash., in the first game, 238-210.

In his next match against third-seeded George Pappas of Charlotte, N.C., Aulby began with a spare and seven straight strikes and held off a late charge from Pappas to take a 258-245 decision.

Aulby came from behind in his semifinal game against defending champion Johnny Petraglia of New York, firing a strike in the ninth frame and two in the 10th to win by 20 pins, 234-214.

Clemson staggers Maryland

CLEMSON, S.C. (AP) — Clemson had three players with 20 or more points — Larry Nance with 24 and Horace Wyatt and Billy Williams with 22 apiece — as the 16th-ranked Tigers upset seventh-ranked Maryland 90-81 Saturday in a regionally televised Atlantic Coast Conference basketball game.

It was a record 13th straight home court victory for Clemson. The Tigers took control early by scoring 10 straight points for a 22-13 lead.

Maryland, suffering only its second ACC loss of the season, got closer than four points only once after that — on a second-half Buck Williams' dunk which brought the Terrapins to within two, 55-53.

Clemson, now 17-5 overall and second to Maryland in the ACC with a 7-4 mark, responded with seven quick points and had a 62-55 lead with 10 minutes to go. Maryland never seriously threatened the rest of the way.

Wyatt, a 6-foot-10 forward who scored a career high, got 14 points in the first half to stake Clemson to a 44-36 lead. He hit 8 of 11 shots for the afternoon and also led the Tigers with nine rebounds.

Saturday's victory made Bill Foster the winningest coach in Clemson baketball history with 91 victories.

McDaniel on mat card in Tall City

Wahoo McDaniel is coming back to Midland. The two-time all-state fullback from the 1950s, who went on to stardom at Oklahoma, and a pro grid career before turning to wrestling, will meet Tully Blanchard in the headliner of a five-match card at the Midland County Exhibit building.

The first match is 8:30 p.m.

The main event will be a battle of ex-football players, since Blanchard played quarterback for West Texas State under Coach Gene Mayfield a few years ago.

Louisville in 79-73 triumph

PROVIDENCE, R.I. (AP) — Wiley Brown scored 24 points Saturday as No. 3-ranked Louisville posted a 79-73 college basketball victory over scrappy Providence College.

The victory raised Louisville's record to 21-2, while Providence dropped to 11-11.

Providence's zone defense gave the Cardinals some headaches in the early going, and the Friars held a three-point lead with 7:38 to go in the first half at Providence Civic Center.

The lead then changed hands several times, with Brown and Rodney McCray scoring in the closing seconds of the first half to give Louisville a 34-30 edge at intermission.

In the second half, Louisville utilized its height advantage as the Cardinals stretched their margin to as much as 13 points.

Providence made a run late in the last half, closing the gap to six points before time ran out.

Illinois routs Indiana in Big 10 tilt, 89-68

CHAMPAIGN, Ill. (AP) — Reno Gray scored 25 points, including eight straight in one stretch early in the first half, Saturday to lead Illinois to an 89-68 rout of 20th-ranked Indiana in a Big 10 basketball game.

Landon Turner, who topped Indiana with 24 points, scored two baskets at the start of the game to give Indiana a 4-2 lead. But Gray then scored eight straight to give the Illini a 10-4 lead which they never relinquished.

The loss jolted Indiana's title hopes and left the Hoosiers with a 7-5 record in the Big Ten and 14-7 overall while Illinois climbed to 6-6 in the conference and 16-8 for the season.

Illinois, getting excellent scoring from Gray, Mark Smith and Perry Range in the first half, was ahead 41-30 at intermission and then opened a 51-36 lead early in the second half.

The Hoosiers came back to cut it to 51-44 on a basket by Turner and two by Ted Kitchel. But the Illini put on another scoring surge and went ahead 68-52 and were never again threatened.

Range finished with 17 points for the Illini while Smith had 13 and Eddie Johnson 10.

Isiah Thomas, who fouled out with less than two minutes in the game, finished with 13 and Ray Tolbert added 11 for Indiana.

Beavers down Arizona

PORTLAND, Ore. (AP) — Center Steve Johnson poured in 28 points Saturday as fourth-ranked Oregon State kept its grip of the Pacific 10 Conference lead with a 73-63 basketball victory over hot-shooting Arizona.

The Beavers, 12-1 in the conference and 22-2 overall, had to rally to down the patient Wildcats, who hit 62 percent of their shots from the field in the regionally televised contest.

Arizona's record dropped to 5-8 in the conference and 11-11 overall.

Poss will stay at MC

Midland College Athletic Director Delnor Poss has decided to remain at Midland College.

According to a release issued by Midland College, Poss has dropped his name from consideration for the job of athletic director for the Big Spring public schools.

Georgia Tech upsets Virginia five

ATLANTA (AP) — Brook Steppe scored 21 points, including a pair of free throws with eight seconds remaining, that gave Georgia Tech its first Atlantic Coast Conference basketball victory ever, a 62-61 decision over 18th-ranked Virginia Saturday.

Steppe's free throws gave the Yellow Jackets a 62-59 advantage and offset a tip-in with two seconds remaining by Virginia's 7-foot-4 freshman Ralph Sampson, who had a career-high 29 points.

Tech had lost its first 11 conference games since joining the ACC. The victory lifted the Yellow Jackets' overall record to 6-15 and only was their second triumph in their last eight games.

Tech took a 15-14 lead midway through the first half on a jumper by Kerry O'Brien and held that lead until Sampson put the Cavaliers in front 55-54 on a three-point play with 2:43 left in the game.

Steppe hit a 15-footer for Tech and Garland Jefferson sank a pair of free throws to give Virginia the lead again before Steppe put Tech ahead 58-57 with 1:10 remaining.

Virginia claimed its last lead 15 seconds later on two free throws by Jeff Jones, and Lenny Horton put Tech ahead to stay, sinking a 15-footer with just under a half-minute left to play.

Rebel junior varsity bombs Big Spring five

BIG SPRING — The Midland Lee junior varsity bombed Big Spring Friday night, 86-54, as 12 Rebels broke into the scoring column.

Pacing the attack for Lee, 18-7 overall and 4-0 in district, were Marty Walker with 16 points, Barry Corley with 15, Jerry Oudems with 12, Olen Smith with nine and Kenneth Brown with eight.

The Rebels face a big test Tuesday night at the Chaparral Center when they host Odessa Permian as the preliminary to the varsity game.

Kentucky downs Tide

TUSCALOOSA, Ala. (AP) — Senior guard Kyle Macy scored 20 points and poor second half shooting by Alabama helped fifth-ranked Kentucky to a 72-63 come from behind victory in a regionally televised Southeastern Conference basketball game Saturday.

Alabama led the league-leading Wildcats by seven in the first half and posted a 37-31 halftime advantage.

But Kentucky, led by Macy's 12 second-half points, came back and outscored Alabama 12-6 in the first 5:30 of the second half. The Tide shot 27.6 percent in the final period from the field, while the Wildcats hit better than 87 percent from the field and 94 percent at th line.

Jay Shidler, who had 14 in the second half, added 18 for Kentucky with Sam Bowie scored 14.

Robert Scott led Alabama with 16 points followed by Ken Johnson with 14 and Phillip Lockett with 11.

SAVE 33⅓ TO 50%
ON TENNIS MERCHANDISE
Closing Out Sale At
KEITH DIEPRAAM'S TENNIS SHOP
Midland Country Club
FANTASTIC BARGAINS
FOR ONLY 2 MORE WEEKS
GENERAL PUBLIC WELCOME

WESTSIDE OPTIMIST CLUB
PRESENTS
3rd ANNUAL
SPORTS SHOW
SAT. & SUN., FEB. 9 & 10
MIDLAND COUNTY EXHIBIT BLDG., E. HWY 80;
MIDLAND 9 A.M. TO 9 P.M. SAT. 1 P.M. TO 6 P.M. SUN.
PARTICIPATING EXHIBITORS INCLUDE:
* ALL AMERICAN TROPHIES
* BILLY SIMS TRAILER SALES
* THE BOAT HOUSE
* EIPPER FORMANCE
* FALCON MARINE
* FRANK SEE CHEVROLET
* GOLDEN LIFE HEALTH SPA
* HONDA JEEP
* I 20 R.V. SALES & SERVICE
* MIDLAND CYCLE CENTER
* STOVALL'S DIVE SHOP
1.00 ADMISSION
KIDS FREE
FREE DOOR PRIZES
CONCESSION STAND
VANS-BOATS-CAMPERS-MOTORCYCLES-TRAILERS
4X4 VEHICLES-BODY BUILDERS-SPORTS CARS
SCUBA DIVING-TROPHIES-PERSONAL AIRCRAFT

ROLEX
SPEED COUNTS.
ENDURANCE COUNTS MORE.
Against time and the mountain, power with precision means victory. Just one timepiece qualifies: Rolex Explorer II. Tough, trusty, Explorer II is a self-winding, officially certified superlative chronometer in stainless steel with matching bracelet, pressure-proof down to 330 feet in its Oyster case. A luminous red hour hand points exact time on a 24-hour bezel.
MEMBER AGS AMERICAN GEM SOCIETY
Sam L. Majors
Fine Jewelers For IV Generations
Hilton Hotel - 682-5521 Midland
2732 N. Grandview - 362-6318 Odessa

Midland Soccer Association conducts spring registration

The Midland Soccer Association is conducting its registration for its spring soccer program which provides competitive levels from kindergarten through adult. Fee is $15 per player , or the entire family for an additional $12.50.

The Adult program is bi-level, one level for experienced players and another for beginners, intermediates or advanced players desiring to play a more relaxed game.

The MSA is strictly a volunteer non-profit organization and is governed by a board of volunteer directors. The officials, coaches and team coordination is done by parents and soccer enthusiasts.

The MSA's age groups are divided into divisions, each with its own coordinator and each team with a coach and assistant.

The MSA provides training for its referees in special clinics. The MSA welcomes volunteers in all phases as the organization expands.

Board members for 1980 are Aubrey Linne, president; Lynn Somerville, vice president; Frank Parks, vice president; Joe Bryant, commissioner; Linda Isom, treasurer; Linda Robert, secretary; Marion Dailey, equipment and fields; Gigi Carlisle, uniforms; Steve Munden, referee director; Herschel Burns, registrant; Jack Dalrymple; special events and awards; and Beth Mikulin, publicity.

The spring season begins March 15 and it continues through mid-May.

Ex-NMMI star makes 'em sit up and notice

By CHUCK SCHOFFNER

DES MOINES, Iowa (AP) — He attended the same high school as Wilt Chamberlain — but it's his likeness to the flashy guard, Earl Monroe, that has given college basketball standout Lewis Lloyd the nickname "Magic Man."

At home and on the road, crowds are turning out to watch the 6-foot-6 Drake University forward, who has been among the nation's top three rebounders and scorers all season.

A New Mexico Military Institute standout last year, Lloyd scored 37 points in his second game, including the winning free throws, as Drake beat Oral Roberts 82-81. Afterwards, he was carried off the floor by his teammates as the crowd shouted, "Magic Man, Magic Man."

On the asphalt playgrounds outside Philadelphia's Overbrook High School, "They used to say I played like Earl the Pearl," said Lloyd. "When I came here (to Drake), they started calling me Magic Man."

Lloyd's "worst game" was 18 points in a 75-70 loss to Bradley, but he grabbed 19 rebounds that night. Since then, he hasn't finished a game with less than 18 rebounds.

THE BRAWNY junior usually finds two or three players around him every time he makes a move. But he eventually explodes out of the crowd for a rebound, a tip-in or the 10-foot baseline jumper he loves to shoot.

"Even though teams are playing me real close, it's still fun. They just make me work for it. I'd rather they play me man-to-man, but when they put a lot of people on me, it shows me they've got respect."

Lloyd has earned that respect by rolling up a 30.8 scoring average, second best in the country. He has 11 games of 30 points or more and his high is 47 against Wisconsin-Superior, an effort that broke the Des Moines Veterans Auditorium record held by Larry Bird.

Lloyd, who wears a gold earring in his left ear, also is tied for second nationally in rebounding, averaging 15.1 per game. Only one other player in the country — Michael Brooks of La Salle — is among the top 10 in both scoring and rebounding.

With success comes pressure from opponents, fans and the media— but Drake Coach Bob Ortegel said Lloyd has handled it well.

"I think it's worked on him a little, but as a sign that he has learned to handle it, he continues to produce," said Ortegel, whose team is 12-6 and averages 90 points per game. "He hasn't reached a point of egotism or conceit, yet he's an exceptionally confident player."

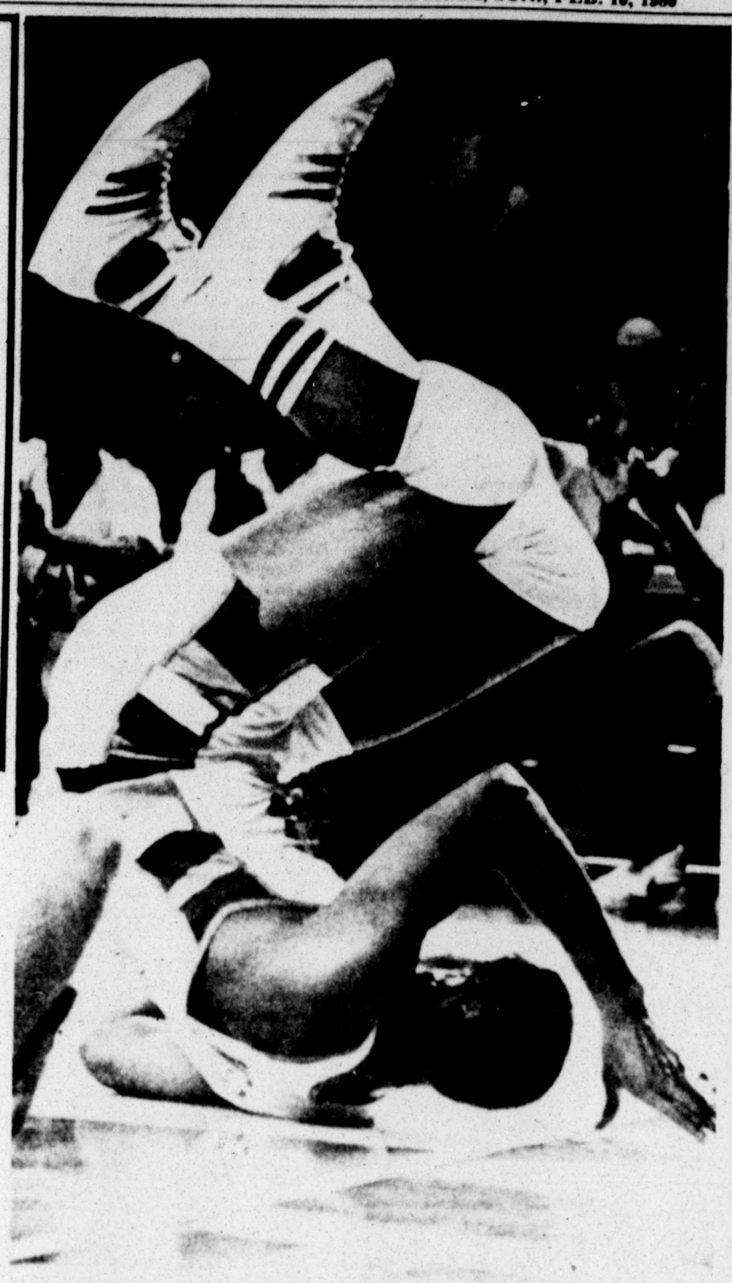

Bob Lanier of Milwaukee rolls over after taking a fall during NBA game Saturday against Washington in Milwaukee. Lanier scored 18 points as the Bucks defeated the Bullets, 115-90. (AP Laserphoto).

Decker sensation during Millrose Games in Garden

NEW YORK (AP) — Mary Decker, a sensation as a teen-age prodigy in her Broadway debut six years, has returned to even more rave reviews.

"Incredible!" "Amazing!" "Stupendous!" "Colossal!" were among the critics' assessments of the now mature Decker's stunning performance Friday night in the Millrose Games at Madison Square Garden.

Decker, who last appeared in the Garden in 1974 as a 14-year-old wearing pigtails and wowed her audiences with some remarkable efforts, shocked the indoor track and field record crowd of 18,310 by winning the woman's 1,500-meter race in 4 minutes, eight-tenths seconds.

The fans gave Decker a standing ovation for the overwhelming showing that made them quickly forget the disappointing men's mile, run only a few minutes earlier, and won by Ireland's Eamonn Coghlan in the respectable time of 3:58.2.

However, the fans booed during the first-quarter mile, in which frontrunner Ray Flynn was timed in 63.5 and during the opening half-mile, with John Gregorek the pacesetter in 2:04.2.

Coghlan had said there was a possibility he might break his indoor record of 3:52.6, but after such a slow pace, there was no chance — and the crowd voiced its displeasure.

The tune was much different for the woman's metric mile.

Decker broke out in front immediately and just kept pulling away from her opposition. Instead of running against the field, she was running against the clock. And the crowd loved it.

The fans knew she was on a record pace, and they kept urging her on.

"The crowd helped tremendously," said Decker. "I couldn't have set the record without it. I thought my pace was too fast, but this was a much stronger race than my mile record."

Decker had set the world outdoor mile record of 4:21.7 Jan. 26 at Auckland, New Zealand. Friday night, she obliterated the indoor 1,500-meter mark of 4:03.0 held by Natalia Maracescu of Romania.

Next for Decker? The world outdoor 1,500-meter mark of 3:56.0, owned by Tatyana Kazankina of the Soviet Union.

She said that even if the Summer Olympics are not held "I will not ease up on my training. I will not be training for nothing."

"It's frustrating that there may not be any Olympic Games," she added. "But I still have a goal to accomplish — breaking the world 1,500-meter outdoor record.

"The training I have been doing the last 2½ years is starting to pay dividends."

Decker said her strategy was to go out a little slower than she did, then turn on the speed.

But after one quarter, her time was 60.3, more than three seconds faster than Flynn's in the men's mile. And her 2:05.9 clocking at the half was faster than any woman ever had run a half-mile race in the Garden.

"I'm used to running outdoors in New Zealand and the smaller track here (11 laps to the mile) had me going," admitted Decker. "It was hard to pace myself."

Stephen F. Austin in 56-52 win

NACOGDOCHES, Texas (AP) — Karl Godine and Alan Howard hit two free throws each in the final 25 seconds to give Stephen F. Austin a 56-52 overtime victory over Angelo State Saturday afternoon in a Lone Star Conference basketball game.

Angelo State, which fell to 1-10 in league play, had a chance to win the game in regulation. Jeff Burdick hit the first half of a 1-and-1 with 6 seconds left to tie the game at 48-all, but missed the second shot and the game went into overtime.

Mike Peppercorn followed his own shot to break a 50-50 tie with 31 seconds left. Godine's two free throws after an offensive foul made it 54-50. Dan Klier scored with 4 seconds left to make it 54-52, but Howard made two free throws for the final points with 1 second remaining.

Stipanovich sparks Missouri win

COLUMBIA, Mo. (AP) — Steve Stipanovich scored 29 points and Larry Drew added 17 points and seven assists as the 15th-ranked Missouri Tigers raced to an 88-65 victory over Kansas in a regionally-televised basketball game Saturday.

Stipanovich hit 10 of 11 shots from the field and 9 of 10 from the free throw line in setting a Missouri freshman scoring record for one game.

Missouri led at halftime 45-28 with Ricky Frazier scoring 10 and Stipanovich nine before intermission.

The Tigers took control early in the game with an 18-4 spurt to grab a 20-6 lead. Drew accounted for six of the first 10 points and added two assists.

Kansas cut the margin to nine with 6:30 left in the game on the outside shooting of Tony Guy and Ricky Ross. Missouri retaliated by outscoring the Jayhawks 12-4 in the next three minutes to put the game away.

Missouri, 18-4 overall, advanced its Big Eight Conference mark to 7-3. The Jayhawks, who only have won two games on the road all season, dropped to 10-12 and 4-6.

Backing Big Ideas

Commercial Bank has been helping business grow in Midland for the past 25 years. And we've grown, too. Our assets now exceed $85,000,000. Seven-figure loans are included in our portfolio.

We're helping independent oil & gas producers find more energy, construction companies add to Midland's office space, homebuilders develop needed housing, professionals expand their practices, and retailers upgrade their merchandise.

We understand your business and talk your language.

Let a Commercial Banker back **your** big idea.

COMMERCIAL BANK & TRUST CO.

MEMBER TEXAS AMERICAN BANCSHARES, INC.

2301 West Wall • P. O. Box 3118 • Midland, Texas 79702 • 915/683-5281

LENDING DIVISION

Loans for exploration and development of oil & gas properties • purchase of producing properties • purchase of equipment and vehicles • interim construction financing • purchase of inventory • working capital • letters of credit

Member FDIC

Cindy Burleson, a volunteer worker at the Museum of the Southwest, is amused — and possibly a bit puzzled — by this unusual ceramic piece included in an exhibition of contemporary ceramics at the museum, 1705 W. Missouri Ave. The display, titled "Ceramics: New Definitions," presents works by four well-known contemporary ceramic artists. The show will be on view to the public between 2 and 5 p.m. today, and from 10 a.m. to 5 p.m. each weekday. There is never an admission charge. (Staff Photo)

GGS planning traditional Shakespeare Festival

ODESSA — The Globe of the Great Southwest is planning its traditional Shakespeare Festival.

But this 12th annual event will takeplace in late winter and early spring, rather than during the summer.

Since its inception in 1969, the annual Shakespeare Festival has brought to the Permian Basin professional-quality productions of Shakespearean dramas and comedies — productions which have been entertaining as well as educational.

The Globe Theater planned its 12th festival for late winter and early spring so that students of area schools and colleges may attend festival performances in conjunction with their classroom studies of Shakepeare.

Opening the festival on Feb. 27 will be the National Shakespeare Company's production of the Bard's "Much Ado About Nothing. The festival will continue through March 22 with productions of "Julius Caesar," also by the National Shakespeare Company, and "A Midsummer Night's Dream," produced by the drama department of North Texas State University, Denton.

A special feature of the festival will be "An Evening of Madrigals," to be presented by the Odessa College Madrigal Singers, the Chorale da Camera of the Midland-Odessa Symphony and Chorale, and madrigal ensembles of Odessa High School and Permian High School.

In selecting the National Shakespeare Company to present the bulk of its annual festival, the Globe has acquired the talents and services of one of the world's foremost Shakespearean performing ensembles. The company is recognized for its ability to make Shakespeare come alive for audiences through its imaginative staging.

Equally exciting will be the North Texas State University production of "A Midsummer Night's Dream," complete with original music composed by Nat Irwin and Richard Monalto.

Performances of the festival opener, "Much Ado About Nothing," are scheduled for 8 p.m. Feb. 27 and 29, and March 7, and 2:30 p.m. March 9.

"Julius Caesar" will have presentations at 8 p.m. Feb. 28 and March 6 and 8, with special morning matinees scheduled for 10 o'clock Feb. 28, 29, March 6 and 7.

"A Midsummer Night's Dream" will have performances at 8 p.m. on March 20, 21 and 22. Morning matinees are scheduled for March 21 and 22.

Ticket information on the upcoming Shakespeare Festival may be obtained by telephoning the Globe Theater office, 332-1586.

TO PUT THE WANT ADS TO WORK Dial 682-6222

CINEMA 1
Phone 684-7687
NOW SHOWING!
MATINEE SATURDAY
SUNDAY & HOLIDAYS AT 2:00
NIGHTLY AT 7:15 & 9:30
ADMISSION $3.50
UNDER 12 YEARS $1.50

MAC THEATRE MIDLAND PRESENTS
MAME
book by Jerome Lawrence and Robert E. Lee
music and lyrics by Jerry Herman
based on the novel by Patrick Dennis and the play AUNTIE MAME by Lawrence & Lee
EVERYBODY'S BEST GIRL
STARTS FEB. 1
CALL 68 24111 FOR RESERVATIONS
BUY AN 80 MEMBERSHIP & SAVE

HOWARD lodge Cinema II
Phone 682-1631
MATINEES TODAY!
BOX OFFICE OPEN 1:00 PM
ADMISSION $3.50
UNDER 12 YEARS $1.50
"HERO" AT: 1:30-3:30-5:30-7:30-9:30

"THE FOG" AT: 1:45-3:35-5:25-7:20-9:15

WESTWOOD cinema
Phone 694-2261
NOW SHOWING
MATINEE SATURDAY
SUNDAY & HOLIDAYS AT 2:00
NIGHTLY AT 7:15 & 9:30
ADMISSION $3.50
UNDER 12 YEARS $1.50

Part Heaven... Part Hell... Pure Havana.
CUBA
AN ALEX WINITSKY-ARLENE SELLERS PRODUCTION
SEAN CONNERY BROOKE ADAMS
A RICHARD LESTER FILM
"CUBA"
JACK WESTON HECTOR ELIZONDO DENHOLM ELLIOTT MARTIN BALSAM
and CHRIS SARANDON ALEJANDRO REY LONETTE McKEE
R

CHIEF
Drive-In Theater
Phone 694-5811
NOW SHOWING!
BOX OFFICE OPEN 7:30 PM
FIRST FEATURE AT 8:00
ONE COMPLETE SHOW ONLY
ADMISSION $2.50
UNDER 12 YEARS $1.00

A temptingly tasteful comedy for adults who can count.
BLAKE EDWARDS
"10"
R
JULIE ANDREWS
DUDLEY MOORE
BO DEREK
ROBERT WEBBER
AND "LIVE A LITTLE, STEAL A LOT"
The True Story of 'Murph The Surf'
PG
ROBERT CONRAD DON STROUD

TEXAN
Drive-In Theater
Phone 694-1411
NOW SHOWING!
BOX OFFICE OPENS 7:30 PM
FIRST FEATURE AT 8:00
ONE COMPLETE SHOW ONLY
ADMISSION $2.50
UNDER 12 YEARS $1.00

JUST WHEN YOU THINK IT HAS ALL HAPPENED AND....
JUST WHEN YOU THINK YOU HAVE SEEN IT ALL COMES....
FIRST-O-SCOPE
THE DRAGON SQUAD
R
THE FOUR TOP LIVING MARTIAL ARTS STREET FIGHTERS IN ONE MOTION PICTURE!
CHANG YU WANG YU KAM KANG CHER SING
AND
IN THE TRADITION OF THE GREAT BRUCE LEE
"DRAGONS NEVER DIE"
R
IT'S SUPER TOUGH!!
IRON FISTS AND THE KICK OF DEATH!

Ms. Ball tells about 'tricky' NBC special

LOS ANGELES (AP) — Lucille Ball likes to tell a story about how she ended up doing a 90-minute NBC special she didn't particularly want to do. She calls it the "Tricky-Mickey Meeting" story. It goes like this:

"Fred Silverman (NBC's President) asked me if I would come to NBC. I told him no, that I probably wouldn't leave CBS. But he came and

ENTERTAINMENT

took me to a Tricky-Mickey dinner, and then here (to her home) for a gabfest, and presented me with an interesting idea.

"He asked me if I'd like to search for a half-hour sitcom for NBC. I thought, Gee, I wouldn't mind doing that, you know, producing. He asked me if I had any ideas.

"I said, 'Okay, yes, I do.' I thought of Donald O'Connor, a marvelously talented man, the one performer who came to mind.

"Well, he took the half-hour idea and it suddenly became an hour-and-a-half, with me in it. I said to myself, 'Oh, hell, now they want me in it. I knew it wasn't going to be a simple as I thought.' It was a cute trick."

Lucy and her writers made the Tricky-Mickey meeting the central theme the 90-minute special "Lucy Moves to NBC" special. Fred Silverman himself was in it (he's taller than you might have thought).

The story was, Silverman arrives at Lucy's house, gives her the line about how TV misses her, and talks her into coming to NBC as a comedy consultant, where she develops a sitcom featuring Donald O'Connor.

The O'Connor sitcom part may become a series, in which case Lucy will have gotten what she originally hoped for in the Tricky-Mickey meeting. "I really didn't want to be in it," she said. But she admitted that not regularly being on the air, after being Lucy on television for 20 years, was a black time for her.

"After 'Lucy' and 'The Lucy Show,' or whichever order they were in, went off the air, (in 1974) I realized I had quit my arena. It was a bad time for me. The kids (Lucie and Desi Arnaz) were gone, my mother died, my health was bad. I was in a depression. I had quit my arena, and it was tramautic."

DIAL 682-6222 WANT ADS & ACTION

Pizza inn
99¢ Pizza
Buy one pizza, next smaller size 99¢.
With this coupon, buy any giant, large or medium size pizza at regular menu price and get your second pizza of the next smaller size with equal number of ingredients, up to three ingredients, for only 99¢. Present this coupon with guest check.
Valid February 17, 1980
Coupon Not Valid For Gourmet Pizzas
Pizza inn
Pizza inn
3316 Illinois 694-9651
2120 Andrews Hwy./Odessa 332-7324
2212 E. 8th/Odessa 337-2397
2151 E. 42nd/Odessa. 362-0479
1702 Gregg/Big Spring 263-1381

IF YOU SAW EVERY LUXURY RESORT IN THE U.S. HORSESHOE BAY IN THE LAKE & HILL COUNTRY OF TEXAS IS THE ONE YOU'D COME BACK TO
• Golf • Tennis • Marina • Yacht Club
Call Toll Free
800-252-9363
for reservations information or write
HORSESHOE BAY
P O Box 7766
Marble Falls, Texas
78654

FLY AWEIGH TO THE "FUN SHIPS"
Midland/Odessa's Best Vacation Value

Our spectacular air/sea program will fly you round-trip to the "Fun Ships"® in Miami. Our three sparkling ships sail every Saturday and Sunday of the year. Plus, you'll fly in all the comfort and convenience of Continental Airlines.
Unpack once, and cruise to fabulous ports-of call. Dance in the moonlight. Swing in the discotheque. Try your luck in our casino. Lie bronzing by one of the pools. Or kiss your diet goodbye and eat like there's no tomorrow—with eight delicious meals and snacks a day, it's easy to do. It's no wonder people love us. On the "Fun Ships" we'll give you the kind of vacation you've been dreaming about. And, enroute to Florida, Continental has features you'll like as well: visual entertainment, stereo and a Continental exclusive . . . a coach pub in the sky.
Weekly Miami Departures:
FESTIVALE departs Saturdays for St. Maarten and St. Thomas
CARNIVALE departs Sundays for Samana, San Juan and St. Croix
MARDI GRAS departs Sundays for Nassau, San Juan and St. Thomas
$680 to $980
from Midland/Odessa
per person, double occupancy. Suite are available at additional charge. Rates are higher for certain peak season sailing dates.

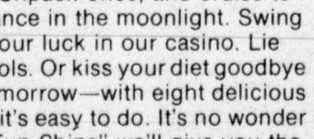

People Love Us
CONTINENTAL AIRLINES
The "Fun Ships" of Carnival Cruise Lines
For further information or reservations see your travel agent.
Carnival Tours/Miami, Florida Registered in Panama

Look what's new at
Lusty Lady Lounge
OPEN SUNDAYS
4 TO 12
Mixed drinks and beer 99¢
HAPPY HOUR
MON.-SAT.
4 TO 7
2 for 1
Drinks
Live Country-Western
COME JOIN US AT
LUSTY LADY
3904 W. WALL
MIDLAND
Holiday Inn
THE WORLD'S INNKEEPER

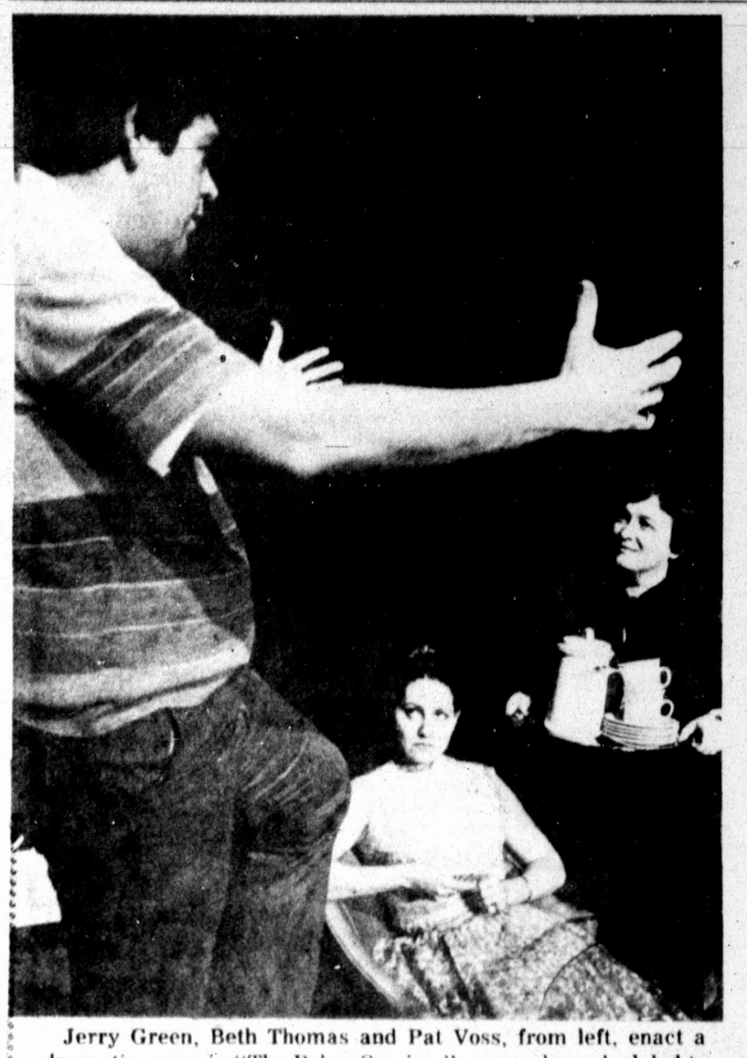

Jerry Green, Beth Thomas and Pat Voss, from left, enact a dramatic scene in "The Poker Session," a new play scheduled to open at 8:30 p.m. Friday in Theatre Two of Theatre Midland, 2000 W. Wadley Ave. The drama will have 10 performances through March 8 and seating may be reserved through the Midland Community Theatre box office. (Staff Photo)

Theatre Two of MCT to present new drama 'The Poker Session'

"The Poker Session," an absorbing new drama by playwright Hugh Leonard, opens Friday night in Theatre Two, the smaller, more intimate performing area inside Theatre Midland, 2000 W. Wadley Ave.

The drama will have 10 performances through March 8, with presentations at 7:30 p.m. Thursdays, 8:30 p.m. Fridays and Saturdays, and 2:30 p.m. Sundays. Seating may be reserved through the Midland Community Theatre box office, 682-4111.

"The Poker Session" is described as a play of detection. It contains elements of farce, mystery thriller, tragedy, allegory and black comedy. It is a study of characters, with challenging personality and plot developments interlacing the plot.

"The Poker Session" title may seem deceptive, inasmuch as poker is scarcely played at all during the course of the drama. However, the characters react to each other as through they were in a real-life poker game. It is not just a "whodunit" mystery but, rather, "who did what to whom?"

Darrell Ward has the part of Billy, the central character in "The Poker Session" who has just been released after a year in a mental institution. This poker session is Billy's game — he and he alone knows the rules, yet his philosophy about himself is "when you're as easily pleased and as eager to please as I am, you're happy to live in whichever and whatever world is inflicted upon you." Is Billy sane, or is he not?

Billy's brother Kevin, an aggressive but not particularly intelligent businessman, is portrayed by Bill Schneider. Lori Skelton plays Kevin's wife, Fran, who has been bullied and coarsened by her husband.

Billy's mother is played by Pat Voss, the essence of suburban respectability, and MCT intern Beth Thomas has the part of Irene, a friend of Billy's deceased sister who married Billy's best friend, Des.

The final member of the cast is Teddy, portrayed by Jerry Green. Teddy had been an inmate in the same mental hospital as Billy.

"The Poker Session" has been staged and directed by Dr. James This, a member of the drama faculty of The University of Texas of the Permian Basin. LaMoyne Bass is stage-managing the production.

Effective Feb. 15, 1980
T. June Melton, M.D. F.A.C.S.
announces
The relocation of his office at
501 Andrews Hwy. to
2203 West Illinois
for the practice of General Surgery
Phone 683-9770 Hours by Appointment

MCT play starts today on tryouts

Another tryout session to fill parts in Midland Community Theatre's March production, "No Sex Please, We're British," will be held at 8 p.m. today in Theatre Midland, 2000 W. Wadley Ave.

The public is invited to come and read for parts in the rib-tickling farce, which was a long running stage hit in London. Newcomers to the city and surrounding area have a special invitation to try for parts in the show which will go into rehearsal soon. There are parts for six men and four women in the comedy.

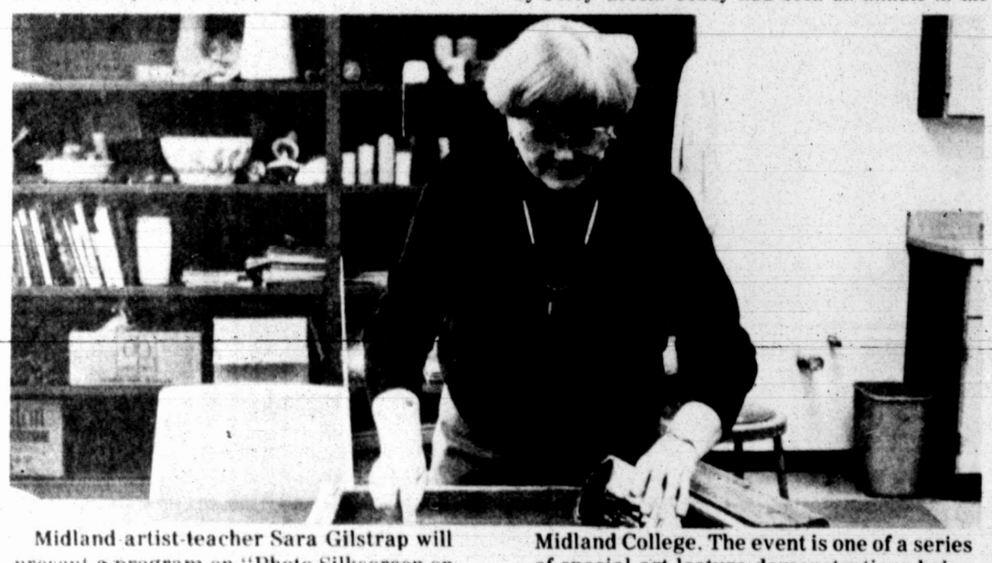

Midland artist-teacher Sara Gilstrap will present a program on "Photo Silkscreen on Fabric" for members of the Midland Arts Association and their guests at 2:30 p.m. today in the Allison Fine Arts Building of Midland College. The event is one of a series of special art lecture-demonstrations being presented by MAA this season. The public is invited to attend the program without charge.

Chaparral Center begins ticket sales for 'Holiday on Ice'

Tickets have gone on sale at the Chaparral Center box office for the all new, 34th edition of "Holiday on Ice" to be presented here next month.

The colorful and spectacular show will have seven performances in Chaparral Center March 12-16.

Showcasing some of the world's foremost ice skating talent, the extraordinarily lavish production will feature such skating greats as lovely Patrice Leary, the comic skater Little Lito, and Patrick Kelligan, champion skater from British Columbia.

A special attraction in this year's show is the husband and wife team, Carol and Clive Phipson, who are featured in a breathtaking Adagio dance on ice.

The Phipsons met on the ice 15 years ago and have been skating together ever since. Their Adagio routine is a unique blend of grace and agility. Clive is a native of South Africa and began skating at age 14. Carol was a ballet student in London when she began skating at the same age.

Together, they won the 1963 and 1964 World Pairs Skating Championships, and in 1966 captured the British and Commonwealth skating championships.

Tickets for the Holiday on Ice performances are priced $6.50 and $7.50 with tickets for children under 12 offered at $5 and $6. In addition to the Chaparral Center box office, tickets are on sale at Sears stores in both Midland and Odessa.

Sears
Mom-to-be or new mom?
Sears has the fashions you want

Easy-going mixables for the two of you. Choose tops of smooth broadcloth or soft knit jersey. In lively plaids, whimsical patterns or colorful stripes. Pair them with textured slacks in natural or navy with a stretchy front panel. All separates in polyester and cotton. Shirt tops, 6-16. Knit tops, small, medium and large. Pants, 6-18.

Tops, reg. $10 $8 ea. Pants, reg. $8 6.40 pr.
Sale ends February 13

Nursing bra adapts to your changing figure. Unique design lets you open cup while holding baby. Sizes 34-40, B,C. $6

Full figure sizes also available at a higher price.

Nursing pads, contoured style, box of 48. $4.

Nursing gowns with concealed front slits. In pretty pastel colors. S,M,L. Short gown, $8. Long gown, $10.

Ask about SearsCharge Plans

Sears Gift Certificates help celebrate their blessed event

Sears INCOME TAX SERVICE BY H&R BLOCK

Sears SEARS, ROEBUCK AND CO. Where America shops for Value
OPEN 9:30 AM to 9:00 PM MONDAY thru SATURDAY
Satisfaction Guaranteed or Your Money Back MIDLAND Cuthbert & Midkiff Phone 694-2581

LEGENDARY!

Experience the legend of the Inn of the Mountain Gods — the Southwest's most spectacular resort. Now, take advantage of a fantastic vacation package. Trip includes:

AS LOW AS $59 PER PERSON

• 2,3,4, or 7 nights • Welcome cocktail at the Inn's disco • Welcome cocktail at the Miner's Camp Restaurant and Disco • Free use of the Inn's sauna • Membership to Sierra Swim & Racquet Club • Ski rental discounts

Don't miss the legend of the Inn — or this super vacation package! Call your travel agent for details.

Mescalero, New Mexico Inn of the Mountain Gods

Inn of the Mountain Gods and all facilities at Sierra Blanca are owned and operated by the Mescalero Apache Tribe

Furr's CAFETERIAS

From Furr's With Love

This Valentine Week
bring your loved ones to Furr's.
We are dedicated to serving you
the highest quality food
prepared with the same love
and attention in our kitchen
as you would in yours.

MENU
SUNDAY FEBRUARY 10 - Beef Stroganoff over Hot Buttered Homestyle Noodles
MONDAY FEBRUARY 11 - Italian Beef Lasagna
TUESDAY FEBRUARY 12 - Sweet and Sour Chicken over Hot Fluffy Rice
WEDNESDAY FEBRUARY 13 - Fried Flounder Dinner with Coleslaw and French Fries
THURSDAY FEBRUARY 14 - HAPPY VALENTINE'S DAY
Char-Broiled U.S.D.A. Choice Top Sirloin Steak
FRIDAY FEBRUARY 15 - Grilled Pork Chop with Rice Pilaf
SATURDAY FEBRUARY 16 - Delicate Quiche Lorraine

3120 Andrews Highway, Odessa, One Energy Square
2753 Grandview, Odessa, Town & Country Center
Town & Country Shopping Center, Midland
Highland Shopping Center, Big Spring

Valentine's Day Sale!

20% OFF ALL MERCHANDISE
Also A RED TAG Sale...Up To 75% OFF

Linda's Place
Office Plant Leasing
Professional Atrium Design
Tropical Plants
Copper
Brass
Art, Etc.
2203 W. Florida
683-8642

'Mame' launching bright, profitable '80 season for MCT

A bright and bountiful new membership season at Midland Community Theatre is presently being launched by a bright and brassy production of "Mame."

The hit musical from Broadway made its bow at Theatre Midland a few nights ago and will play through the remainder of February, with a distinct possibility of some holdover performances being scheduled.

A matinee of "Mame" at 2:30 today will be followed by a Tuesday night performance at 7:30. Then the musical will take a breather for the remainder of the week while many of the instrumentalists in the "Mame" orchestra attend the convention of Texas Music Educators Association.

Performances will resume with a 2:30 matinee on Feb. 17, with additional presentations on Feb. 19-24, Feb. 26-29 and March 1. Information on availability of seating for a specific performance is obtainable from MCT at 682-4111.

"Mame" is a "fun" show — warm, witty and, of course, highly melodic. But it's hardly a blockbuster like "Sound of Music" or "Hello, Dolly!" or "My Fair Lady." And in its local production, I cannot in truth say that I consider "Mame" one of MCT's better musical efforts.

"You have to take the bad with the good," goes the old saying, and I suppose that is exactly what we have to do in the case of "Mame."

However, I'm glad to say that the "good" (a dedicated and mainly talented cast) does much to overcome the not-so-good aspects of the show, such as the rather drab and commonplace sets, not-very-interesting costumes (except in the case of the principal players) and unsteady orchestral accompaniment. (Hopefully, this latter weakness has improved in recent performances.)

Coila Morrow has the pivotal role of Auntie Mame and she does well as that indomitable, free-spirited lady.

She has to share honors, however, with Fredda Durham as her wise-cracking bosom buddy, Vera Charles; David Slaughter as her young nephew, Patrick; Mark Skrabacz as grown-up nephew Patrick, and Suzanne Brien as Agnes Gooch.

And others in the cast who do well in their respective assignments include Mana Ratanasavetavadha as Mame's loyal servant, Ito; Sumner Boyd as Dwight Babcock; John Taylor as M. Lindsey Woolsey; Dick Vivion as Mame's husband, Beauregard Burnside; Peggy Howell as Sally Cato; Marg Samples as Mother Burnside; Jim Galyean as Uncle Jeff; Sherry Elliott as Pegeen Ryan; Billy Cook as Ralph Devine; Dean McLain and Susie Hitchcock as Mr. and Mrs. Upson; Julie Hafer as daughter Gloria; Kelly Patterson as Junior Babcock and Karen Freeman as Cousin Fan.

Many other performers lend support to the production as dancers, singers and party guests.

To my way of thinking, the best musical numbers include "My Best Girl," done very well by Mame and young Patrick; "We Need A Little Christmas," sung with spirit by Mame, Patrick, Agnes, Ito and Beauregard; the peppy "That's How Young I Feel," sung and danced with relish and gusto by Mame and Junior Babcock and cast; the ballad-like "If He Walked Into My Life," done very well by Mame; and "Saint Bridget," sung by young Patrick and Agnes. "Open A New Window," sung by Mame and Patrick, is done with great effect in front of a photo montage of windows.

Humorous numbers include the wickedly witty "Bosom Buddies," in which Mame and Vera Charles cattily tick off each other's faults, by saying that no one else would tell "the whole stinking truth," and "The Man In the Moon," effectively done by Vera Charles on a stage set-within-the-stage set, while Mame, as a showgirl, swings from a stage moon. "Gooch's Song" ("I've Lived!") is wittily done by Agnes Gooch. "The Fox Hunt" is a kind of patter-song describing Mame's wild sidesaddle ride during a fox hunt.

"Mame" has been staged and directed by MCT executive director Art Cole, assisted by Tracey Whitley. The technical director was John Michael Warburton, assisted by Bill Larkin. Musical director is Shirley Ward Hansen and the choreography was provided by Cherry Allison. Max Howard is stage-managing the production, assisted by Jeanne Haralson and Jesse Grimes.

— ROGER SOUTHALL.

HEW's Harris to try bettering Africa ties

WASHINGTON (AP) — Health, Education and Welfare Secretary Patricia Roberts Harris will visit Liberia, Nigeria and Egypt later this month on a mission aimed at improving U.S. ties with Africa.

Mrs. Harris revealed plans for the trip in an interview. She said she hopes to expand U.S. health ties with African nations during the 10-day trip starting Feb. 21.

"It is clear we have not done all we should to establish and maintain health associations in Africa," she said. "... Right now the Cuban medical presence in Africa is extraordinary. There are countries with more Cuban physicians than native physicians."

On other topics, Mrs. Harris said:

— HEW will issue final day care regulations by March 30. Previous federal regulations on staffing day care centers have been hotly disputed and never enforced.

— The question of whether to tighten regulation on the painkiller Darvon is "under constant analysis" and still unresolved. She said FDA Commissioner Jere Goyan is still assessing what impact new warning labels have had on abuse of the drug, which critics say can be deadly.

Mrs. Harris also said she may lead the U.S. delegation to the World Health Organization assembly in Geneva this summer, as her predecessor, Joseph A. Califano Jr., did the past two years.

The Africa tour will be her first trip abroad since taking the helm of the department six months ago.

Califano was a veritable globetrotter as head of the domestic agency. He visited Italy several times, as well as China, Israel and Canada.

Mrs. Harris said the final day care regulations are still being drafted. She said HEW has studied over 4,000 comments on draft rules issued last June "and taken a look at our own data about costs, and made changes as warranted."

An HEW report a year ago said it could cost up to $44 million for centers to hire more workers to meet new standards.

Jewish sect protesting transplant

TEL AVIV, Israel (AP) — A kidney transplant believed to have involved a slain Jewish soldier and an anti-Israeli Arab girl has drawn angry criticism from an ultra-orthodox Jewish faction in Parliament.

"It is an emotional issue to hear that the kidney from a Jewish boy murdered because he is a Jew was given to an Arab," Yehuda Meir Abromovitz told The Associated Press. He is a member of Parliament from the Agudat Israel Party.

A spokesman for Jerusalem's Hadassah Hospital, where the operation was performed, refused to release the name of the kidney recipient.

He said 30-40 percent of all patients at the hospital are Arabs and "no doctor would think twice about going ahead with treatment on the basis of religion."

Abromovitz said his party's main complaint was that Jewish religious law requires permission from the family for any post-mortem operations.

Slagle says book meet canceled

The Feb. 12 public hearing for textbook adoption in the Board Room of the school administration building has been canceled, according to Ralph Slagle, coordinator of textbook adoption for the Midland Independent School District.

WANT ADS
Dial 682-6222

Hello Midland,
We're Leisure Pools.
The #1 Pool Builder from Las Cruces, New Mexico.
We're here to serve YOU!
C'mon Midland find out the facts.
SAVE $1000.00
CALL TODAY FOR DETAILS.
OFFER GOOD IN FEB. ONLY
Member: WET INSTITUTE
Leisure Pools of LAS CRUCES
684-4952
ONE-PIECE FIBERGLASS AND CONCRETE SWIMMING POOLS

ANDREW K. KAUFFMAN, D.D.S.
Announces the opening of his office for the practice of General Dentistry
3722 Hwy. 868
694-1659
Office hours by appointment

THEATRE MIDLAND PRESENTS
OPENS FEB. 15 IN THEATRE TWO

The Poker Session
by HUGH LEONARD, author of the award winning Broadway hit "DA"
CALL 68 24111 FOR RESERVATIONS
BUY AN 80 MEMBERSHIP & SAVE

LARRY GATLIN AND THE GATLIN BROTHERS BAND

March 1st, 8:00 p.m.
Chaparral Center, Midland
All seats reserved - $7 and $8
Tickets available at:
Midland: Chaparral Center Box office; Both Music Hauls; The Record Center
Odessa: Endless Horizons; Flipside Records and Tapes
For mail order tickets, send cashier's check or money order plus a self-addressed return envelope before February 20 to Larry Gatlin in Concert, 3600 N. Garfield, Midland.

For pizza lovers only.
Feed your romance with this hearty offer.
Buy one, get one for 99¢
Buy any size pizza, and get the next smaller size regular crust pizza with up to three toppings for 99¢. One coupon per customer per visit. Not valid with other coupons or discounts. Offer good at participating Pizza Hut® restaurants through February 16, 1980. Please present coupon prior to paying for your meal.
Pizza Hut®
©1980 Pizza Hut, Inc. Cash value 1/20 cent
427 ANDREWS HWY. 682-3302
4320 ANDREWS HWY. at Midland Drive 697-5581
2200 W. WADLEY 683-2240

IRVIN FELD & KENNETH FELD PRESENT
ALL NEW 34th EDITION!
HOLIDAY ON ICE
WED. MARCH 12 THRU SUN. MARCH 16
Chaparral Center Midland
PERFORMANCES:
OPENING NIGHT IS Big 2/Diary Queen Family Night All tickets $2.50 OFF! With coupon
WED. MARCH 12 . . . 7:30 pm
THURS MARCH 13 . . . *7:30 pm
FRI MARCH 14 . . . *7:30 pm
SAT. MARCH 15 . . . *2:00 pm 7:30 pm
SUN. MARCH 16 . . . 2:00 pm 6:00 pm
* SAVE $1.50 ON KIDS UNDER 12!
ALL SEATS RESERVED. $6.50-$7.50 TAX INCLUDED
TICKETS ON SALE TOMORROW
Chaparral Center Box Office Midland also Sears Midland/Odessa
For information Phone (915) 684-9811
FOR BEST SEATS ORDER BY MAIL TODAY
SEND TO: Holiday On Ice, Chaparral Center, 3600 N. Garfield, Midland, Texas 79701
PERFORMANCE DESIRED:
1st Choice_____AFT (date) Eve.
2nd Choice_____AFT (date)
Send Me_____No. of Adult Tix._____
_____No. of Child Tix._____
Total Amount of Check or M.O.$_____
NAME_____DAY PHONE_____
ADDRESS_____
CITY_____STATE_____ZIP_____
Never mail cash! Make check or M.O. Payable to Chaparral Center
Please enclose stamped, self-addressed envelope for prompt return.

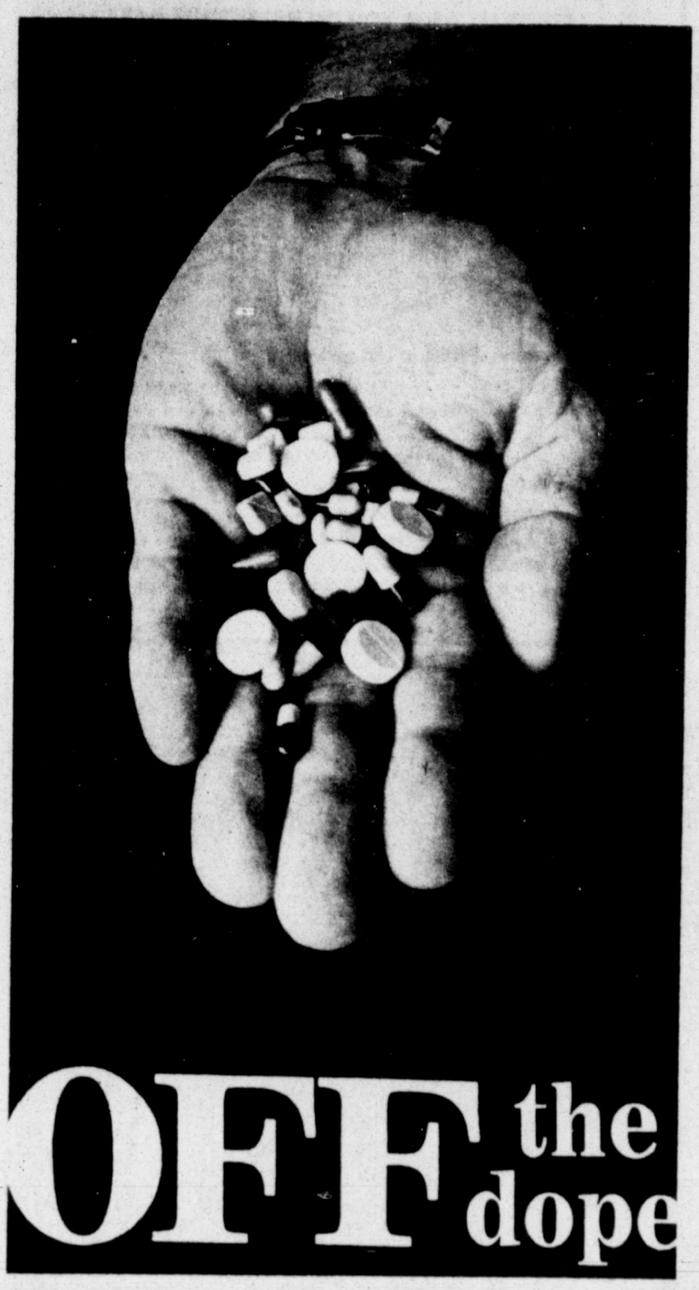

Drug program supports attempts of young people to 'go straight'

By PATSY GORDON
Lifestyle Writer

He stepped up to the "fist" and out of a life of anger, pain and loneliness.

Today, after 12 years of being a chemical abuser and alcoholic, he wears that "fist" about his neck and is leading others living his former lifestyle to reach this achievement.

The "fist" that means so much to Bob Savage, the director of the Midland Palmer Drug Abuse Program, is a symbol that he has gone more than 30 days without the use of drugs or alcohol — a sign of sobriety.

In fact, Savage passed that milestone more than three years ago.

Like Savage obtaining his goals, the local PDAP is gaining momentum. Approximately 160 teenagers, young people and parents are participating weekly in the non-profit drug treatment activity going on in three Midland churches.

National PDAP has come under fire in recent weeks concerning their association with certain hospitals. PDAP readily acknowledges those ties.

However, Savage points out that each city operates apart from National PDAP and any money spent here goes for local expenses.

Local growing pains include having four more staff members than was expected when the initial $50,000 was raised to bring the program here.

Savage currently is assisted by three other trained counselors.

The staff also includes Beverly Alstrin, a parttime parent-coordinator; a counselor-in-training, who will return to Midland in July, and a receptionist, Mindy Smith. A request is in for another senior counselor.

All PDAP counselors are former drug and-or alcohol abusers who have remained sober for at least a year.

Savage explained, "In this program, we help parents realize things they can do for themselves that will help their kids. The biggest thing the kids can do for themselves is to help themselves."

Based on the 12-steps of Alcoholics Anonymous and designed primarily for teen-agers and young adults between the ages of 13 and 25, PDAP was founded in 1971 by Bob Meehan of Houston, an ex-heroin addict and alcoholic.

The program came to Midland Sept. 1 after a group of Midlanders banded together and raised about $50,000 in contributions from local businesses and private individuals.

Savage pointed out that in July, the funds will be depleted. As of Dec. 31, approximately $28,000 has been spent on salaries, training and operational expenses.

In PDAP, the young people seeking to avoid temptation to use mind-changing chemicals or alcohol are told by Savage, "I will get the heat off of you if you come into this program. If the parents are on you, I'll get them to back off. If there's a curfew on you, we'll see about getting it set at a reasonable time."

He guarantees them the program will work. "That's why the groups are so large today in this city. They (the kids) understand it (PDAP) is working," said Savage.

Savage admits there are a few that have left the program and are out there "getting with it again." But "it's because they didn't get what they were promised. But the people who don't get what they are promised didn't do the right things at the right time in their lives."

This is taught in PDAP group meetings.

Savage also tells them, "If you're still getting high on the side, your're notgoing to get what I got. If I smoked any dope today, it's all over. It's not that I'm going to be strung out — it's all over in attitude. I'm going to lose.

"That's what's happening in Midland today. The parents aren't reinforcing the fact that there's something they need to look at," said Savage.

"Don't wait until they (the kids) are strung out or are stuck in a state hospital somewhere," he pleaded.

"The chemical abuse in this town is incredibly high. The young people in this town have stated that 80 percent of the students in junior high and up are turning on to something on a regular basis.

"My daughter goes to one of the better grade schools in town. She tells me of incredible things going on there.

"It used to be that two percent of the population was exposed" to the drug scene. Now "it's 80 percent. When I grew up, everyone who smoked pot was a bad, bad dude. And no one knew about" because it meant "a penitentiary term for life."

"In the very early sixties, you might have heard of a beatnik smoking dope in some coffee house and that was it. Now, if you haven't smoked pot, you're a strange person. You're really different. And teenagers don't want to be different.

"Peer pressure is the primary reason kids turn to chemicals. There are other factors such as pressures at home, and a desire to be accepted. It's a fact that if you don't have a Trans-Am, a Mustang or a car of some sort

(SEE DRUG PROGRAM, Page 2E)

Church is no escape from the drug scene

"Doing it in church is like an extra adventure," said the Rev. Charli Dodd, youth minister at the First Baptist Church.

Dodd's church is the third and newest satellite of the Midland Palmer Drug Abuse Program.

Other satellites are located at the First United Methodist Church and the First Presbyterian Church.

The young minister, in the Tall City since April, was discussing the known fact that Midland young people have drugs in their possession even while attending church functions.

There is no magic formula as far as the drug problem is concerned, said Dodd. "No home is immune from it happening. This is the sad thing."

But Dodd also talked about PDAP and what he thought the drug treatment program for abusers of mind-changing chemicals and alcohol had going for it that other failing drug programs don't have.

"PDAP shows love and concern and has spiritual guidance other drug programs don't have," said Dodd, who previously worked with a crisis intervention program in Oklahoma City.

He also was instrumental in getting his church to open its arms to the PDAPers.

When Dodd was in high school, "Alcoholism was the big problem, but you could buy drugs at 12:30 a.m. at a certain service station" in his home town.

"When I started working with youth and administering to their needs" — his first appointment was Georgetown, near Austin — "both drugs and alcohol were the problem," said Dodd, who was graduated from high school in 1969.

After Georgetown, he went to Temple, where drugs again were prevalent.

"At first, I thought you could judge it on the home." But then, said Dodd, "I found out the abusers come from both Christian homes where there are standards and from those where there is no concern and discipline present."

In Oklahoma City, he has a friend, a clinical psychologist, who is trying to zero in on the drug problem there, but his hands are tied. He is not allowed to use "the religious aspect," said Dodd.

This is why Dodd opened the crisis intervention program in that city.

This is why he wanted the officials of his church to allow the

(SEE CHURCH, Page 2)

Giving of love and a showing of concern is responsible for the success of the Palmer Drug Abuse Program.

Staff Photos by Bruce Partain

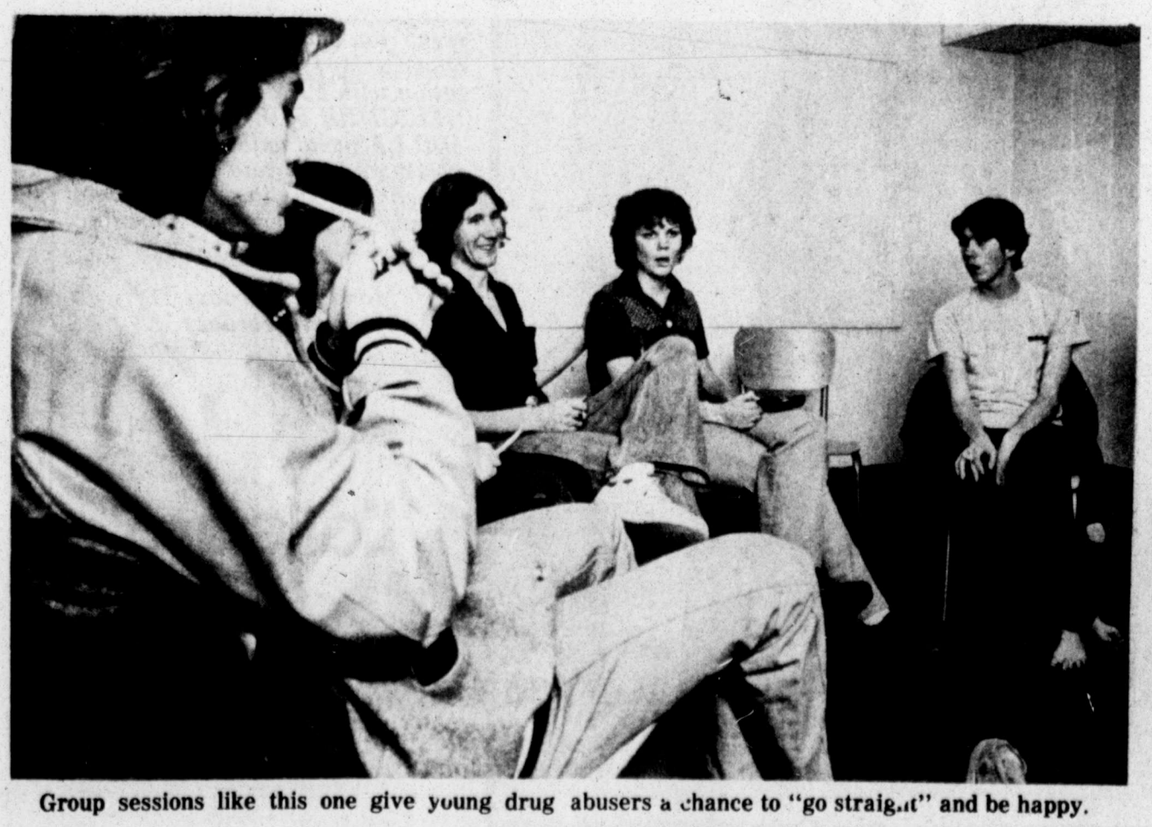

Group sessions like this one give young drug abusers a chance to "go straight" and be happy.

Participants in Palmer Drug Abuse Program get chance to express their feelings to others and still remain anonymous to the outside world.

Drug program gives support

(Continued from Page 1E)

—or a pickup—and you don't get high, you're not going to make it around town with peers who do.

"There are a lot of young people making it, but there are considerably more that aren't than are."

There are symptoms that parents can look for if they suspect their child is into drugs or alcohol, said Savage.

"If you see a young person whose grades are cratering and all of a sudden they have absentees, or their peer groups have changed — all of a sudden the boys and girls coming over to the house to pick them up are a different crowd — or things are showing up at the house that weren't there before, or their clothes habits change, or their eating habits change, or they are angry and not rational, it's a pretty good chance you've got drugs or alcohol," said Savage.

"If parents suspect chemical or alcohol abuse, it doesn't cost anything for them to come to PDAP and talk to a counselor," Savage added.

According to Savage, "We give them, the group, tools to stay sober with, such as the nightly meetings. Discussion is geared around the 12-steps, patterned after Alcoholics Anonymous, for turning their life around. It may deal with anger, pressures on the job or everyday problems.

"THERE IS NO TIME schedule for staying on the program. They are asked to stay at least 30 days. After that, it's their business.

"PDAP," said Savage, "understands there are many people who can drink and there are many people who can use drugs without problems, but there are considerably more who cannot. Let someone else be the judge," advised Savage.

Savage first became aware of PDAP through a late-night talk show. "I caught glimpses of this man with long, blond, straggly hair (Meehan) talking about how his life went, how he had been in the penitentiary. I couldn't relate to this, but I could relate to his going to jail. I had been in jail three times for public intoxication and assault, stuff like that.

"I could feel the loneliness he was talking about. My wife had left me and had taken my daughter. My parents didn't want to see me. I was ?7 years old. They didn't want to have anything to do with me. They had gotten me out of jail. They had spent all kinds of money to get me this and that."

Bob Savage

SAVAGE WENT THROUGH a drug overdose and an attempted suicide before PDAP was able to get him to "go straight" and become a counselor.

In the meantime, Savage and his wife had reconciled and Michele was offered a job with Houston PDAP, too.

Savage spent some time working with parolees, until it "got to him." He then was transferred to Pasadena to work with addicts until he was asked to come to Midland.

"Lots of parents and young people," said Savage, "wait until the barn is burned down before calling the fire department."

"A bottom to someone else can be a chain of events," he added.

Savage explained that his wife didn't know he was smoking pot or was into speed and barbiturates until he went straight under PDAP. "She just thought I had a violent temperament. She didn't see drugs and alcohol as the problem. She saw the way I lived as the problem. At that point in time everybody did drugs and she didn't identify this as a problem."

ONE OF THE PRINCIPLES of the program is "one person who had a drug problem carrying his message to help another with a similar problem." It can work in reverse, too, said Savage. "A person with a problem can sink another person."

"This town has taken a turn. We're not getting the whole town sober. We're not setting out to do that. We'll never change this town. But we will be affecting people for the better.

The younger group, ages 13-16, meets at 7:30 p.m. Tuesdays and Thursdays and at 11 a.m. Saturday at the First Baptist Church.

Young people between the ages of 17 and 29 get together at 7:30 p.m. Mondays and Thursdays at the First Presbyterian Church and at 11 a.m. Saturdays in the First United Methodist Church.

The parent group meets at 7:30 p.m. each Thursday at the First Baptist Church and again at 11 a.m. Saturdays in the First United Methodist Church.

PDAP has a saying, said Savage. "If you want to get high, that's your business. If you don't, that's our business."

Another saying reads: "If you want to learn to play baseball, you don't go to a tennis pro. If you want to get straight, go to someone that's doing it."

TUESDAY: Parents tell of their children's drug abuse problem.

Church not exempt from drug scene

(Continued from Page 1E)

PDAP participants to come in. "While PDAP is working with the chemical problem, I want the church available when the kids start asking about the Higher Power."

PDAP is not a religious sect, but is spiritual and, according to the 12-steps of the program, the Higher Power, "expressed through love for each other, can restore you to sanity."

Dodd wasn't altogether convinced that PDAP was the answer at first, but said he soon realized that they are "connecting people up with God's chain of command in directing their lives," he said. He can see a "complete change" in the first two teenagers from First Baptist to go through the PDAP program.

If drug abuse was classified as a disease," said Dodd, "we would have an epidemic."

He acknowledges that the program "is not the ultimate answer, but it's the best one around."

It is as if we are up against a force for which there is no defense, the minister philosophized.

The church, said Dodd, "is giving answers, but is not communicating with the young people. If it were, we would not have kids who grew up in church with drug problems."

He said too many people have the mistaken idea the church is a place for saints. But quoting from a Quaker minister, "The church is a hospital for sinful people," he pointed out.

The family must have first priority, said Dodd, with communication present within the family. "If there is a decision to be made between working extra hours or spending more time with the family, the family should be first choice."

Residents concerned

CONDON, Mont. (AP) — Residents of northwestern Montana's remote Swan River Valley say officials "don't like the questions that are being asked" about a rash of miscarriages that the residents blame on herbicide spraying.

In a one-year period, nine of 10 pregnant women along a 10-mile stretch of Montana Highway 83 in Lake County suffered miscarriages. County health officer Ralph Cambell says the 10th woman became pregnant while attending school out of state and only returned to the area to have her baby.

Local residents say they are increasingly frustrated by "the hohum attitude of the bureaucracy" toward the situation.

"They just don't seem concerned, and they don't like the questions that are being asked," said Virginia Polsen, whose miscarriage in the fall of 1978 was the first.

Lake County Commissioner Bill Burley said the Swan Valley residents have not contacted the commission directly, but that Campbell had reported their concerns. Commissioner Don Corrigan said he was sure the county would start an investigation if the residents asked.

Campbell said it has been almost impossible to find out who has been spraying in the area, and with what chemicals.

The state Highway Department contracts with counties to spray "noxious" weeds along roadsides, and the department specifies 2,4-D, said Bill Hebert, field maintenance chief in the Kalispell office. The herbicide is not restricted and may be bought by the public, he said.

Hebert said he is certain that Lake County sprays in the Swan Valley area where the miscarriages occurred, probably each May and June.

Campbell said he is convinced 2,4-D is the culprit, "but it's like all these cumulative poisons — how do you prove it?"

Campbell used questionnaires to interview the families after he and Virginia Reber, county health nurse, met with them last spring.

"We found these people to be living the pristine life, growing their own food and watching their eating habits," Campbell said. "They came to live in that area to be away from the hazards of the civilized world."

He said the families had been eating vegetables grown in their own gardens, and beef, wild meat and eggs produced in the area, and drinking milk from cows that grazed along the roads.

"They feel a real sense of disappointment that even in the Swan they can't escape the technocracy that's running wild," he said. "These aren't militant environmentalists. Some of those stories would bring tears to your eyes."

Father ordered to pay support for dead child

LIBERTY, Mo. (AP) — Dwayne Jackson has been ordered to jail for failure to continue to pay child support for a daughter who died two years ago.

The 30-day jail term, to be served on 15 consecutive weekends, was ordered by Clay County Circuit Court Judge Stephen R. Pratt. The judge ruled Jackson was in contempt of court for refusing to pay $1,855 in delinquent child support.

His daughter, Cindy, was killed two years ago when struck by a car when she ran into a street in an effort to save an injured dog. The accident occurred three months after Jackson, 38, and his former wife, Ms. Mary Ann King, were divorced in December 1977.

With the death of Cindy, Jackson cut his $70 weekly child support payments in half, with $35 payments continuing for the support of his son. He said he did so on the advice of his attorney.

"I'm not against child support — I just don't believe in it for a child that's not alive," Jackson said this week as he and his family continued a vigil at the Clay County Courthouse in opposition to Pratt's decision. "We'll lose everything we've got."

Jackson, who was employed irregularly the past year, said he doesn't have enough money to pay overdue and current support payments. He said he and his wife, Sharon, have had to sell their furniture and a pickup truck to raise money for the payments. Mrs. Jackson's 8-year-old daughter lives with her grandparents because the Jacksons cannot afford to feed and clothe her, they said.

The case is on appeal to the Missouri Court of Appeals, but meanwhile, Jackson must continue the $70-a-week payments.

Wendi Lynn Simmers installed worthy advisor

Wendi Lynn Simmers, daughter of Mr. and Mrs. L.B. Simmers, 2507 Culpeper St., was installed as worthy advisor of Norman Read Assembly No. 299, Order of the Rainbow for Girls.

The ceremony was held Saturday night during an open installation in the Masonic Temple.

Other officers installed were: Debbie Wyatt, worthy associate advisor; Karen O'Grady, charity; Beverly Knittle, hope; Kristi Evers, faith; Susan Slaydon, chaplain; Susan Bergeron, drill leader; Sharla Southerland, treasurer; Lori Phillips, love; Elaine Kimbro, religion; Michele DeFrance, nature; Rinda White, immortality, and Kristy Sherman, patriotism.

Installing officer, Miss Kimbro, was assisted by Miss Southerland, installing marshall; Lisa Evers, installing chaplain; Lori Womack, installing musician, and Penne McAdams, installing recorder, all past worthy advisors of Norman Read Assembly No. 299. Lisa Evers also is the current Grand Representative from Oklahoma to Texas, Grand Assembly of Texas.

Mrs. Twana Evers, mother advisor, presented service awards to Miss DeFrance and Kristi Evers.

Wendi Lynn Simmers

A reception followed the installation in the temple's banquet room.

Special guests at the installation included Mrs. Bernie Simmers of Pomona, Calif., Mrs. Ruby Metcalf of Pomona, Calif., and Mr. and Mrs. Sam Martin of Bryan.

MATHEW JOCELYNE TIM MARILYN
DON RONNIE STACY JAN DANIEL ASHLEY JOE JOHN ELAINE BOBBY
KIM LIZ LORI FLORENCE DAVID KATIE
P.Y. LTD. Personally Yours,,,
Suite No.2 Tierra Del Sol Shopping Center Next to Mr. Gatti's
ESPECIALLY FOR YOU ON VALENTINES DAY!
The 1928 engraveable collection of 14kt gold-plated
Heart Lockets $7.50
Heart Shaped key Chains $4.95
Bar Pins $6.50
Acrylic Picture Frames for that Someone Speical $9.95
Personalized Candy Boxes $10.95
Night Shirts & T-Shirts with Hearts ..... $3.98 & UP
Personalized box of Kisses $4.95
Personally Yours (P.Y.) will be open until 9PM Thurs. Come in and select that gift for the one you care about.

Century 21 MIDTEX REAL ESTATE 1711 W. WALL 683-2000
Karen Beaubien 694-7488
Joy Craddock 683-2690
Joe Moore 682-6020
John Underwood 682-9378
MLS
Each office is independently owned and operated.

Shape Up To Your Hearts Desire for less than 50¢ a day (Two Weeks Only)
Complete Three Month Program $44.00
8:30-8:00 Mon. thru Fri. 8:30-12:30 Sat.
Magic Mirror figure salons 694-8863

Dazzling Fashions For Spring
HALSTON MIVRE MOLYNEUX
Casey's
The Complete Fashion Place
5102 E. University Blvd.
Odessa, Texas 79761
915-367-8649

Special Limited Time
PRE-SEASON FINE FUR SALE
SAVE 50% to 60% on AN EXQUISITE $500,000 DESIGNER COLLECTION FOR AUTUMN/WINTER '79-80

From high fashion designs to elegant classic stylings, as seen in Vogue and Texas Monthly, this exceptional collection includes jewel tone fox, luxurous natural sables, lynx and the latest silhouettes in mink. Be assured of highest quality when you select from this distinctive collection.

During this special pre-season event, you will have the opportunity for personal consultation with PAM MAHONEY, DESIGNER FURRIER OF DALLAS who will be here to assist you with your individual selection. Come in or call now to arrange your personal consultation.

Monday-February 11th
Tuesday-February 12t

L'allegro
Open 9:30-5:30, Mon. thru Sat.
200 W. University
Odessa
337-8639

AT WIT'S END

Television neighbors

By ERMA BOMBECK

Neighbors who live side by side share more than mail deliveries and garbage pickups.

They're part of a community that absorbs one another's sounds, lifestyles, and overflow.

Yet, the neighbors of some of television's series stars are never seen. I somehow find them more fascinating than the stars.

Don't you ever wonder about the people who live next door to the Incredible Hulk? Have they noticed how upset he gets over little things by knocking out walls with his fists? Do neighborhood kids let the air out of his tires just to see him turn green and grow? Is he on everyone's list for the Halloween party?

Wouldn't you love to live next to Jim Rockford? That little trailer of his by the beach attracts more visitors than the Lincoln Memorial. There isn't a week goes by that someone isn't shooting at him, knocking on his door in the advanced stages of hysteria, or ordering him into a long, black car at gunpoint. I can just see his neighbors, Fred and Margaret. Fred rolls over in bed and mumbles to Margaret, "Is Rockford home?" and Margaret says sleepily, "You just heard his car blow up, didn't you? Of COURSE he's home!"

Haven't you ever been curious about the Welcome Wagon lady who paid a courtesy call to Mork and Mindy and later reported, "The girl is okay, but the guy has a cork that won't stay on top of the water — if you get my drift. When I gave him a free pastry brush, he stood on his head on the sofa and put it in his ear."

With my luck, I'd buy a house next to the Bionic Woman who opens up cans of tuna with her fingernails and jumps over three shopping carts on double stamp day. I'd be the idiot who suggests we go jogging in the mornings to get some exercise.

Come to think of it, Baretta, the Ropers, Charlie's Angels, the Happy Days family, Laverne and Shirley, the cast of Three's Company and Eight Is Enough are probably no weirder than most of the neighbors I've lived next to.

I've listened to my share of slammed doors, scuffling, heavy breathing, shouting, wall-to-wall kids and undesirables, and viewed my share of strange habits and bizarre behavior.

But there's one thing I can't remember. I never lived next to a laugh-track that enjoyed life so much.

fruit baskets...
for her or
for him...

stationery baskets, fruit and candy baskets, gift baskets.
...a unique way to say "be my Valentine".
683-7770

Brand New Cuts
Pinal Call
60%
70%
75%
OFF
All winter Merchandise
Final Sale on
Sale Merchandise

Spring Dresses
Arriving Daily
Heman Marcus
Victor Costa
Miss Sandy
Separates
Graff
Joyce
Mr. Mench
Rhodes
Ship 'n Shore
Layaway
Available
Ask about our
Budget Account
master charge VISA
Janette
Blatherwick's
Since 1951
Formerly Gibbs-Blatherwick
Across From Commercial Bank
In The Village

WANT ADS
WORK IN 61 CLASSIFICATIONS
USE 'EM FOR PROFIT'
Dial 682-6222

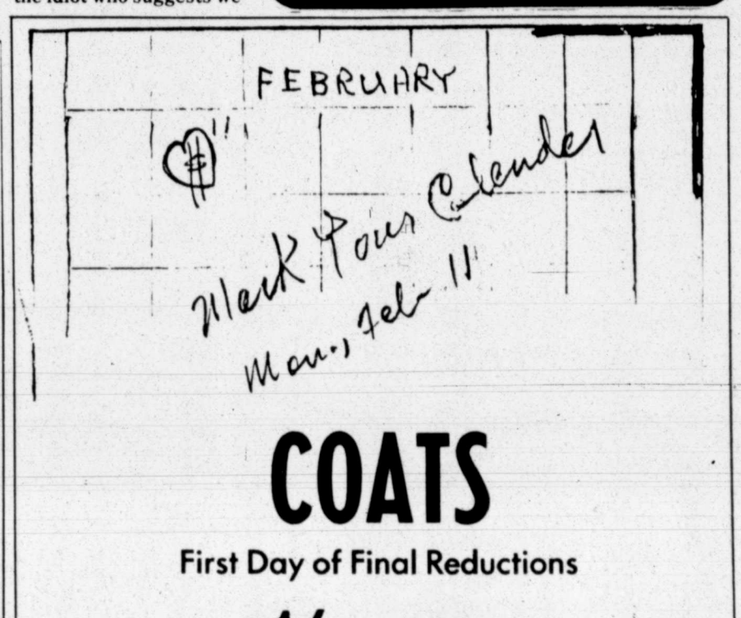

COATS
First Day of Final Reductions
1/2 PRICE
Entire Stock of:
Wool●Rabbit●Fox●Leather
All-Weather (Lined)
Fur Trimmed●Untrimmed
OVER 600 COATS TO CHOOSE FROM
...a selection only Skibells can offer!

Entire Stock of
MINK-LIKE TISSAVEL
COATS 1/4-1/3 off
LILLIANN, COUNTRY PACER, OTHERS

Entire Stock of Sale
SPORTSWEAR 1/2 PRICE
Separate and Coordinate Groups

Entire Stock of Sale
DRESSES 1/2 PRICE
Large Selection of Day●Evening●Long

Lilli Ann Suits 1/3-1/2 PRICE

JUNIOR CONTEMPORARY MISSES
skibells
MIDLAND: DELLWOOD MALL
ODESSA: WINWOOD MALL
THURS. TIL 9 P.M.

S&H PAINT
NOW 'TIL SAT., FEB. 16
Sweetheart Sale!
SPRING PAINT AND FIX-UP SALE
BIG SAVINGS ON PAINT, WALLPAPER, FLOOR COVERING

IF YOU LIKE GOOD VALUE...YOU'LL LOVE OUR
Benjamin Moore PAINTS
-PAINT SPECIALS-

REGAL WALL SATIN
Our best inside flat wall latex.
REG. $12.69
$9.99

REGAL-AQUA-GLO
Our best interiors latex Enamel for all inside surfaces.
REG. $16.49
$12.99

SATIN IMPERVO
Our best Satin finish oil enamel for interior trim cabinets, furniture, etc.
REG. $17.95
$14.99

WESTERN FINISH
PAINT SPECIALS
House and Trim Paint REG. $14.95 $8.95
Latex Acrylic House Paint REG. $12.95 $9.95

PAINT & PITCH ROLLERS SET
REG. 2.69 NOW $1.95
20% discount on all brushes, rollers, drop cloths, Spacklings and related painting aids!

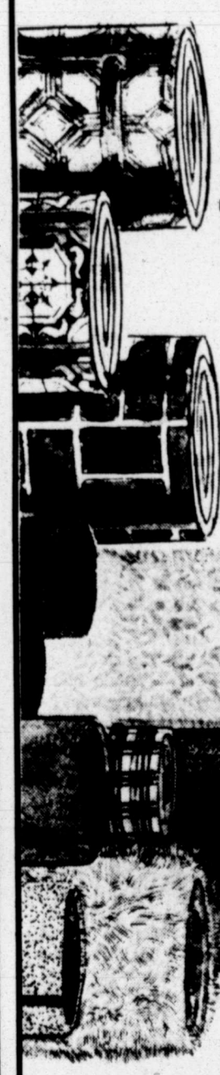

-FLOOR COVERING SPECIALS-
ALL FLOOR COVERINGS IN STOCK
20% OFF

VINYL FLOORING
GAF
ARMSTRONG
MANNINGTON

CARPET
STEPHENS
ALEXANDER SMITH
SELBY
WEST POINT PEPPERELL

-WALLCOVERING SPECIALS-

Good news!

PRE-PASTED VINYL REG. $3.95 $2.95
WALLPAPER REG. $1.80-$2.30 99c
PAPER HANGING KIT REG. $6.98 $5.88

S&H PAINT AND FLOOR COVERING
2420 WEST FRONT
MIDLAND
684-4604
563-0169
8 to 5 Mon.-Fri. 8 to 12 Sat.
Benjamin Moore PAINTS
VISA
master charge

NEWCOMER'S CORNER

By MARILYN DYER

Are you on a crash diet with the determination of a prohibitionist, and shopping for a jazzy new gown? Are you toying with the idea of trying to wear contact lenses and a whole new hairstyle? Is your husband talking about "starting to exercise" while looking in the mirror and "sucking it in" so he feels he really doesn't need to? Is he pretending he really only needs his glasses for work? I'll bet I know where you're going! You've just received an invitation to your Class Reunion.

This can either be the most fun you've had in years, or a very painful experience — depending on how you feel about yourself. If you are aging gracefully and are well, and if you feel reasonably successful, then you can relax and enjoy it.

If, on the other hand, you hope to look like you did on graduation day, or at least younger than most of the others; if you really don't feel well, or have had some disappointments along your road to success and aren't where you had hoped to be at this point in your life, then it can be a trial for you.

I wish all high school seniors could have the power of precognition for a moment and see themselves and their classmates as they will look at their class's tenth reunion. What a change it would make in their social life and their value system.

The gorgeous hunk of man who is currently the team fullback will be balding and paunchy. The skinny little quiet guy no gal wants to date will be trim, well-dressed and cosmopolitan.

The boy who grew too fast and is gangly, awkward, warm-hearted and shy will be a noted brain surgeon. The girl who is beautiful, blond, well-endowed and "Miss Everything" will be fat, over made-up and the mother of a dozen kids.

The quiet little country girl who rides the school bus and wears homemade clothes will be so stunning that everyone whispers and wants to know were she was when they went to school.

The class's twentieth reunion is interesting, to say the least. Now everyone is showing pictures of their children—a few are even grandparents. By now, everyone has to look hard at your name tag to make certain it's really you.

There are many divorces by now, and some couples are now a half-couple with a new face for the other half. Then there are the new singles who are trying desperately to look like "free is fun" and are coming on strong to old attractions. There is also the "memorial page" in the program and you realize that you're no longer kids.

The class's thirtieth reunion is at the same time sad and funny. You might as well laugh because everyone knows how old you are anyway. You all wear name tags, but no one can read them — even with their glasses on — but there are still the faces you'd know anywhere. Both the fellows and the girls are broader, grayer, slower on the dance floor and don't tablehop as before, but find an old, close friend and just sit and talk.

The women are menopausal and the men are climacteric, and the jokes include hemorrhoids and bad hearing. The teachers who are present don't really look any older than they did when you were in school, but you know that 30 years has gone by for them, too.

Joe Romero of Dallas, left, National Business Agent for the National Association of Letter Carriers (NALC), and Laverne Rush, right, of Odessa, past president of the Texas Auxiliary of NALC, installed Midland Branch officers Richard Harris, president Branch 3792, and Glynith Matlock, president Auxiliary No. 1853. Scene was a retiree meeting and installation of officers for NALC. (Staff Photo)

Letter carriers group installs officers

National Association of Letter Carriers (NALC), Midland Branch No. 3792, held an officer installation dinner at the Holiday Inn East.

Among the retirees attending were Earl Baggett, Buster Bell, Earl Booker, Gordon Casbeer, Lester Duvall, Bill Fine, Tom Gammage, Wally Jones, Sam Lindley, Henry MacNull, Ray Moore, Willie Moore, Troyce Perry;, Jim Prince, Leonard Smith and Bill Walker.

Retirees unable to attend were Charlse Hardy, Steve Sadowski and Claude Strickland.

Installed as new officers for Branch No. 3792 were Richard Harris, president; Danny Cunningham, vice president; Jay Doss, financial secretary; James Cooper, recording secretary; Randy Vickers, sergeant at arms; and Bill Adams, three year trustee.

NAL Auxiliary Branch No. 1853 were Glynith Matlock, president; Debra Cunningham, vice president; Martha Timmons, secretary-treasurer; and Mary Harlis, chaplain.

Odessa officers and auxiliary officers also attended.

Installing NALC officers was Joe Romero, national business agent. Installing auxiliary officers was Laverne Rush, past auxiliary state president.

Guests attending were Mr. and Mrs. Phil Hampton, Mr. and Mrs. Jerry Lawson and Mr. and Mrs. Bill Weigan.

History importance to be featured

"Why Don't We Learn From History?" is the topic on which Jack C. Scannell, Midland College history professor, will lecture to the World Affairs Group of the American Association of University Women.

The meeting is set for 7:30 p.m. Wednesday in the First National Bank Room. Hostesses are Mrs. I. W. Hynd, Mrs. Ralph N. Nelson and Laura Smith Self. Visitors are welcome.

Scannell is a native of the Davis Mountain region of Texas. He obtained his degree from Sul Ross University, with additional graduate work at Texas Tech. He has taught at Stanton and Fort Hancock, in colleges for 14 years, and has been teaching at Midland College since 1969.

REPEAT OF A SELLOUT!

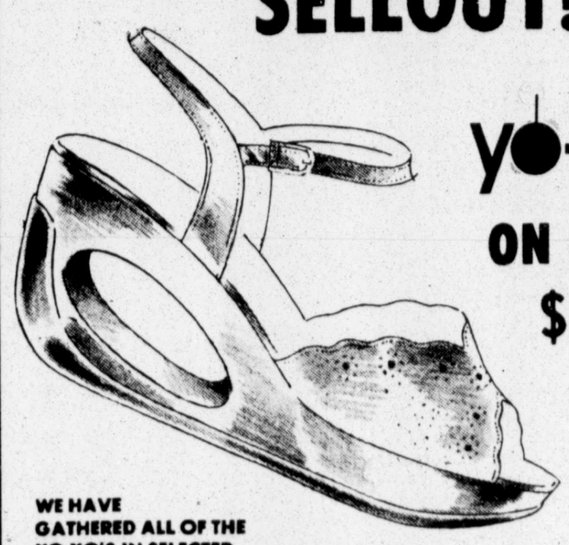

yo-yos ON SALE! $19.95

WE HAVE GATHERED ALL OF THE YO-YO'S IN SELECTED STYLES FROM OUR THREE STORES AND HAVE THEM IN MIDLAND FOR THIS SPECIAL!

J&K shoe store
VILLAGE SHOPPING CENTER

Fill her Valentine's with love...

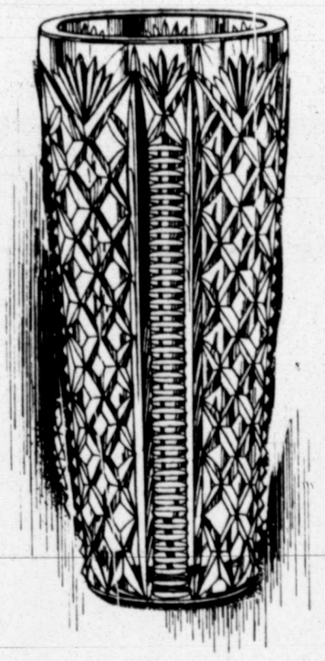

Select one of the exquisite vases from the Waterford collection ...and fill it with her favorite blossom

MEMBER AGS AMERICAN GEM SOCIETY

Sam L. Majors
Fine Jewelers For IV Generations

Hilton Hotel - 682-5521 Midland

2732 N. Grandview - 362-6318 Odessa

EASY STREET
casual & comfortable

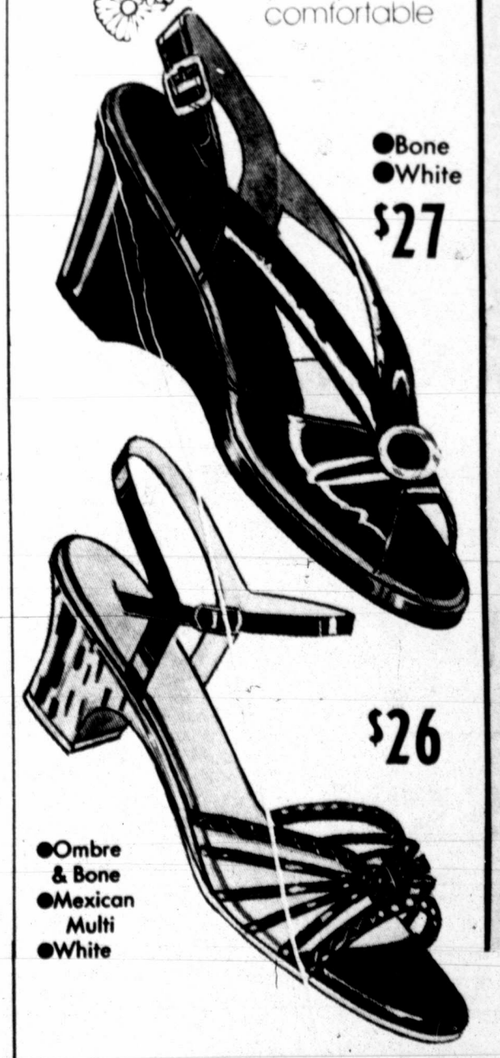

●Bone ●White $27

$26

●Ombre & Bone ●Mexican Multi ●White

EARL MATNEY Shoes

master charge VISA

Store Hours:
2509 W. OHIO 9:30 a.m.-6 p.m. 682-9691

FABRIC WAREHOUSE

Fabric Sale

3 BIG DAYS! FEB. 11 TO FEB. 14

60" WIDE-ON BOLTS
100% POLYESTER
BEAUTIFUL SPRING PRINTS
PRINTED INTERLOCK KNITS
FULL PIECE $1.88 YD. CUT TO ORDER $1.99 YD.

45" WIDE ON BOLTS
50% POLYESTER 50% COTTON
BRIGHT FLORALS
TROPICAL PRINTS
FULL PIECE $1.88 YD. CUT TO ORDER $1.99 YD.

1/4" WIDE
WHITE-ON REELS
1/4" ELASTIC
FULL REEL 10¢ YD. 12¢ YD.

45" WIDE
50% POLYESTER
50% COTTON
ON BOLTS
SHIMARON PRINTS
FULL PIECE $1.69 YD. CUT TO ORDER $1.99 YD.

45" WIDE
50% POLYESTER
50% COTTON-ON BOLTS
BLOUSEWEIGHT
SOLID & PRINTED
GAUZE
FULL PIECE $1.49 YD. CUT TO ORDER $1.69 YD.

ALL ON BOLTS
60" WIDE
100% POLYESTER
SOLID COLOR
INTERLOCK KNITS
FULL PIECE $1.69 YD. CUT TO ORDER $1.89 YD.

SPORTS, DRESS, BLOUSE, TOPWEIGHTS, BOTTOMWEIGHTS, SOLIDS, PRINTS... CONTENTS ON BOLTS
FABRIC CLEARANCE
FULL PIECE 50¢ YD. CUT TO ORDER 66¢ YD.

45" WIDE-ON BOLTS
50% POLYESTER
50% COTTON
SPRING PRINTS
"PILLOWCASE" PRINTS
FULL PIECE 99¢ YD. CUT TO ORDER $1.19 YD.

45" WIDE-ON BOLTS
42% POLYESTER
42% COTTON
16% ACRYLIC
DAN RIVER SHIRTING
FULL PIECE $1.66 YD. CUT TO ORDER $1.88 YD.

1 TO 5 YARD LENGTHS
54" WIDE
VALUES TO $9.98 YD.
ASSORTED VELVET UPHOLSTERY
FULL PIECE $2.59 YD. CUT TO ORDER $2.79 YD.

VARIOUS WIDTHS AND CONTENTS
ASSORTED FABRIC REMNANTS
FULL PIECE 19¢ YD. CUT TO ORDER 25¢ YD.

1 TO 5 YD. LENGTHS
54" WIDE
100% OLFIN
HERCULON
FULL PIECE $1.88 YD. CUT TO ORDER $2.10 YD.

ON ROLLS 45" WIDE
CONTENTS ON ROLLS
SOLIDS, PLAIDS & OTHERS
DRAPERY FABRIC
FULL PIECE 66¢ YD. CUT TO ORDER 88¢ YD.

FABRIC warehouse

STORE HOURS MON.-THURS. 9 TO 9 TUES., WED., FRI., SAT. 9 TO 6
VILLAGE SHOPPING CENTER 1-5 META DRIVE MIDLAND 683-5502

FABRIC WAREHOUSE IS THE ONLY FABRIC RETAILER IN YOUR AREA. TO OUR KNOWLEDGE OFFERING THE UNIQUE TWO PRICE SYSTEM OF SAVINGS! SAVE LIKE YOU'VE NEVER SAVED BEFORE ON FABRICS, UPHOLSTERY GOODS, DRAPERY, NOTIONS, AND PATTERNS. BUY ONE YARD OR ONE CARD OF NOTIONS AND SAVE. BUY WHAT'S LEFT ON A BOLT OR A BOX OF NOTIONS. & FABRIC WAREHOUSE SAVES YOU $$$. BUY MORE AND WE'LL SAVE YOU MORE. THE "TWO PRICE SYSTEM WAY OF SAVINGS." WHY, IT'S THE ONLY NEIGHBORLY THING TO DO!

THE STRAIGHT LINE TO WANT ADS & ACTION DIAL 682-6222

Engagements

Mary Margaret Overton

Cynthia Denise Jones

OVERTON-NOLAN

Mr. and Mrs. Joe M. Overton Jr. of Midland, announce the engagement of their daughter, Mary Margaret Overton of Midland, to Patrick Ewing Nolan of Houston.

Nolan is the son of Mr. and Mrs. W. E. Nolan of Midland.

The couple will exchange wedding vows at 7:30 .m. March 15 at the Trinity Presbyterian Church in Midland.

The bride-elect is a graduate of Midland High School and received her bachelor of business administration degree in finance from Texas Tech University. She is a member of the Delta Delta Delta sorority.

Nolan is a graduate of Robert E. Lee High School and received his bachelor of science degree in electrical engineering from Texas Tech University. He is a member of the Institute of Electrical and Electronic Engineers and is employed by I.A. Naman and Associates in Houston.

Karen Lee Graham

GRAHAM-WINKLER

Mr. and Mrs. Graydon E. Graham announce the engagement of their daughter, Karen Lee Graham, to C. Robert Winkler III, the son of Mr. and Mrs. C. Robert Winkler Jr., all of Midland.

The couple will exchange wedding vows at 7:30 p.m. May 24 at the First Presbyterian Church in Midland.

The bride-elect recently graduated from The University of Texas at Austin with a bachelor of fine arts degree.

Winkler is a senior at The University of Texas at Austin majoring in petroleum engineering. He is a member of Delta Tau Delta.

JONES-SANDERS

Mr. and Mrs. Bobby L. Jones of Midland, announce the engagement of their daughter, Cynthia Denise Jones, to Michael Dennis Sanders, both of Midland.

Sanders is the son of Donald C. Sanders and Elizabeth A. Sanders, both of Midland.

The couple will be married at 6 p.m. March 8 at the Alamo Heights Baptist Church in Midland.

The bride-elect is a 1978 graduate of Robert E. Lee High School. Sanders is a 1976 graduate of Midland High School and is employed as a draftsman by Marathon Oil Co.

Geological-Geophysical Auxiliary scheduled to meet

The Permian Basin Geological and Geophysical Auxiliary will meet at 11 a.m. Thursday at Midland Country Club for a salad luncheon and a musical program.

Mrs. Howard Parker and Mrs. Frank Thompson will present the program, accompanied by Mona Ruth Dickson.

This meeting will be a guest day. Members may make reservations for themselves and their guests by calling 682-2392, 697-5824 or 694-6105 by noon Tuesday.

For information about membership, contact Mrs. Will Green at 697-4203.

He laughs at life and makes money

CHICAGO (AP) — Phil Centracchio laughed when he met the kid who tried to swipe a pot roast by tucking it under his hat. Then he arrested him.

And he chuckled when a police officer confused a can of mace with hairspray and knocked himself out. Then he took the cop to a hospital.

Police work and crime, Centracchio says, are often good for a laugh. So when Centracchio leaves his daytime job as a cop and heads to his occasional nighttime job as a comedian, he always has plenty of material.

One day, Centracchio recalls, a guy robbed a couple of gas stations and barricaded himself in an apartment building. "We must have had 200 police around the building," he said.

A lieutenant, using a directory that traces phone numbers through addresses, called the apartment, and said, "This is it. I want you to come out in two minutes with your hands up..."

Sure enough, Centracchio said, a man came out screaming, "I didn't do it. I didn't do it." The lieutenant had the wrong number.

An officer for 22 years, Centracchio — who has spent most of his career in the juvenile division — has a lot of crime stories, including the one about the pot-roast thief who was stopped by a supermarket cashier who thought his head was bleeding. It was the melting roast leaking down his face.

Centracchio has no trouble poking fun at serious situations.

"Human nature is funny," he said. "Humor can be found in anything."

Centracchio was born 45 years ago in a gritty area of the city dotted with neighborhood bars and bordered by steel mills, where he says, you get "a stain instead of a tan in the summer."

Bride-elect feted at display shower

A display shower honoring Stephanie Ann Ward of Midland was held recently in the home of Dr. and Mrs. Marshall E. Jolly, 3209 Seaboard Ave.

Miss Ward is the bride-elect of Dr. Frederick L. Spradley of Dallas. The couple will be married March 15 at Perkins Chapel in Dallas.

Spring flowers were used in the arrangements and corsages, and brass appointments accented the refreshment table.

Hostesses with Mrs. Jolly were her daughers, Mrs. Reginald T. McCaslin and Mrs. J. Marc Lewis, both of Midland, and Mrs. Joseph D. Pickering of Dallas.

Special guests were Wanda Gamewell, mother of the bride-elect of Midland, and Mrs. William W. Spradley, mother of Spradley, of Fort Worth.

Monograms Monograms

Nameplace

Linen Special
30% Off
1 week only:
Feb. 11- Feb. 16
$10.00 $7.00
Bring your linens to:

UPSTAIRS/DOWNSTAIRS
404 Andrews Hwy. 683-4101
LEATHER LOCKER
Plaza Center 683-1581

Monograms Monograms

Capture Her Heart With Ours On Valentines Day!

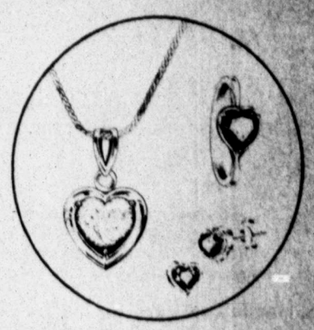

She'll treasure these heart-shaped gem stones in genuine opals, amethysts or garnets, all in 14K gold. Truly delightful, elegant stud earrings, ring, and heart pendant on serpentine chain.

Cristiani's JEWELERS

203 W. Wall 683-4411

the Gazebo
No. 10 Imperial Shopping Center

The Baggy... Modified for a Super Look. Mix it with the Unstructured Short jacket ....From Happy Legs
Pant $28
Jacket $32

The Trouser...loose but neat...mixed with T-top and plaid Blazer
Pant $28
Blazer $40
For the Gazebo From Happy Legs.

Black Patent
Beige Leather
White Leather
$29

SHERRY by charm step SHOES®

In The Mall
San Miguel Square

jimmy smith shoes

Mon.-Sat. 10-6
Thurs. 10-9

694-4991

one price
one place

We've brought our shoes and savings to one location at one low price, so come fill your wardrobe with quality footwear.

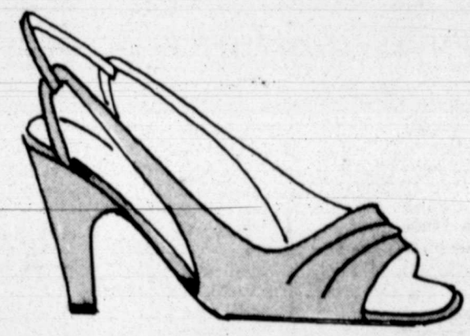

CONSOLIDATION SALE

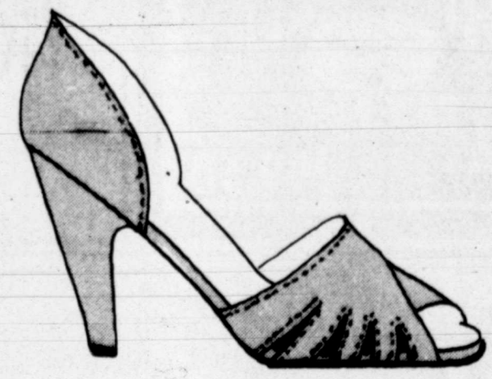

19.97

regularly $30 to $100.

BARNES PELLETIER

Mrs. Martin Lopez Jr.

Mrs. Edward Collins

Mrs. Melvin Coon

Mrs. Douglas Dwight Fredricks

Weddings

OCHOA-LOPEZ

Sylvia Ochoa and Martin Lopez Jr., both of Midland, were married at 2 p.m. Saturday at Our Lady of Guadalupe Church with the Rev. Charles J. Hassenauer officiating.

The bride is the daugher of Mr. and Mrs. Ramon Ochoa of Midland. Mr. and Mrs. Martin Lopez are the parents of the bridegroom.

Matron of honor was Mrs. Jesse Guajardo, sister of the bridegroom, of Midland. Connie Navarette, cousin of the bride, of Midland, was maid of honor. Flower girl was Veronica Carrasco, cousin of the bride, of Odessa.

Oscar Vallin of Midland was best man. Ring bearer was Raul Ochoa, brother of the bride, of Midland.

Other honor attendants were Mr. and Mrs. Jess Guajardo, Mrs. and Mrs. Raymond Ochoa Jr., Mr. and Mrs. Raymond Lopez, Mr. and Mrs. Jesse Lopez, Mr. and Mrs. Juan Garza, Mrs. and Mrs. Juan Esqivel, Efrain Perales and Elodia Villa, Frank Ochoa and Eva Villa, Veronica Guajardo, Mona Guajardo and Cynthia Lopez.

The bride is a 1977 graduate of Robert E. Lee High School. The bridegroom graduated from Robert E. Lee High School in 1975 and is employed by Mid-Tex of Midland, where the couple will live.

CHANCELLOR-COLLINS

TULSA, Okla. — Valerie Hope Chancellor and Edward Lee Collins, both of Midland, Texas, exchanged wedding vows at 2 p.m. Saturday in Ranch Acres Baptist Church here.

Dr. Robert C. Bayles officiated the ceremony.

Parents of the bride are Mr. and Mrs. Gary R. Chancellor, 2404 Goddard Court, Midland. The bridegroom is the son of Mr. and Mrs. C.F. Straughan of Tulsa, formerly of Midland.

Best man was Gary Collins of Tulsa, brother of the bridegroom, while Angela Chancellor of Midland served her sister as maid of honor.

Bridesmaids were Cindy Collins, sister of the bridegroom, and Teresa Littlejohn, both of Tulsa. Candlelighter was Jana Holt of Broken Arrow, Okla., niece of the bridegroom.

Groomsmen were David Batchelor and David Brown, both of Tulsa.

Seating the guests was Bryan Chancellor of Midland, brother of the bride.

The couple will live in Midland at 4410 Lanham St.

ALLEN-COON

Diana Lynn Allen and Melvin Coon, both of Midland, exchanged wedding vows at 6 p.m. Saturday in Bellview Baptist Church, with the Rev. G.A. McGee officiating the ceremony.

The bride is the daughter of Mr. and Mrs. James M. Allen, Route 5, Airline Mobile Home Park. Parents of the bridegroom are Mr. and Mrs. Wayne Coon, 2003 N. Bryant St.

Best man was Wayne Coon of Midland. Sally Buys of Midland served as matron of honor, while Darelyn Jobe of Midland was bridesmaid.

Clayton White of Midland was groomsman. Ushers were James Allen, Robert Allen, Bubba Warren, Jim Wilmes and Cecil Burton, all of Midland.

After a wedding trip to San Antonio, the couple will live in Midland at 4201 N. Andrews Highway, Apt. 35.

Both the bride and bridegroom are 1979 graduates of Midland High School. She is employed as a check typist with Liberty Mutual Insurance and he is a welder with CSI.

MIDKIFF-FREDRICKS

SAN ANGELO — Janice Marie Midkiff and Douglas Dwight Fredricks, both of Midkiff, exchanged wedding vows at 7 p.m. Saturday at the home of bride's grandmother, Beatrice Watkins, in San Angelo.

The bride is the daughter of T. O. Midkiff and Marilyn Midkiff, both of Midkiff. Mr. and Mrs. Marvin Fredricks of Lamesa are the parents of the bridegroom.

Honor attendants were Alice Rice of Dallas and Steven Midkiff of Midkiff. Quad Midkiff of Midkiff, was usher.

The couple will reside in Midkiff where the bridgroom is engaged in farming.

CLUBS NEWS

Donations needed for church-sponsored refugees

Items are needed for the refugee family who will be sponsored by the First United Methodist Church, members were told at a meeting of the United Methodist Women in the church fellowship hall.

Donations of furniture, kitchen, utensils, linens and money will be accepted by UMW members.

In other items of business, Mrs. W. Earl Chapman and committee completed cloths for the recently purchased round tables.

Mrs. Howard Atwater donated brochures to be used as handouts to new and prospective UMW members.

Mrs. Jon Walker introduced the program speaker, Mrs. Malcom Abel of St. Luke's United Methodist Church. She spoke on her participation in a friendship tour to China in 1979. She showed slides and her collection of treasures and momentoes from the trip.

Members closed with a covered dish luncheon.

Next executive committee meeting is at 10 a.m. March 5 at First United Methodist Church. Mrs. John Walker will present a program on "Many, Yet One—The Church and Churches in the Middle East."

BON APPETIT GROUP, AAUW

A candelight Jamaican dinner was featured during the recent meeting of the Bon Appetit gourmet group of the Midland branch of the American Association of University Women.

The dinner was held at the home of Mr. and Mrs. John Brooks Campbell. Co-host couples were Mr. and Mrs. Gary Anderson, Mr. and Mrs. Fred Newman, Mr. and Mrs. Jimmy C. Floyd and Mr. and Mrs. Delmer M. Woods.

Guests were Mr. and Mrs. Richard Perryman, Mr. and Mrs. Don Parsley, Mr. and Mrs. Jim D. Mack, Mr. and Mrs. Bob L. Jones, Mr. and Mrs. Bill Johnson, Mr. and Mrs. Charles Jeanfreau, Mr. and Mrs. E. K. Browning and Mr. and Mrs. Todd Aaron.

The gourmet group's next meeting will be at 7 p.m. March 15 in the home of Bob Jones, No. 1 Auburn Court.

RHCC LADIES BRIDGE ASSN.

Officers were elected at a recent meeting of the Ranchland Hill Country Ladies Bridge Association held at their clubhouse.

Officers include president, Mrs. Roger Guthrie; vice president, Mrs. James Kelley; social vice president, Mrs. W. J. Mewhorter; secretary, Mrs. R. L. Nather; treasurer, Mrs. P. Maxwell; and couples chairpersons, Mr. and Mrs. Lyle Galbreath.

GRIGSBY'S RAG DOLL

Valentine Gift Idea!

Velours $14.99

Values to $36

Soft topping for your Valentine. A great gift idea and a great value at these Year-End Prices

FREE GIFT WRAP!

321 Dodson...shop 10-6...call 684-6764

VISA

The Bride's Shop

No. 10 Imperial Shopping Center

Wadley & Midkiff

Piccione

Designed By Michele Piccione

A Wedding Classic, Romantic and Elegant

...A look so feminine...By Piccione Bridals... in re-embroidered Alencon lace and pleated chiffon.

AIRE-FLO

CEILING FAN SALE

Casablanca, Emerson, Hunter and The Brass Classic Fans

2717 E. HWY 80 ODESSA 332-0923

starting at $99.50

CARROUSEL JUNIOR FASHIONS

Final SMASH-FINISH SALE

50% TO 75% off regular price

NO CHARGE CARDS

2503 W. Ohio Shop 10 to 6 682-3022

Open Sunday 1 to 5:30 P.M. for your browsing pleasure.

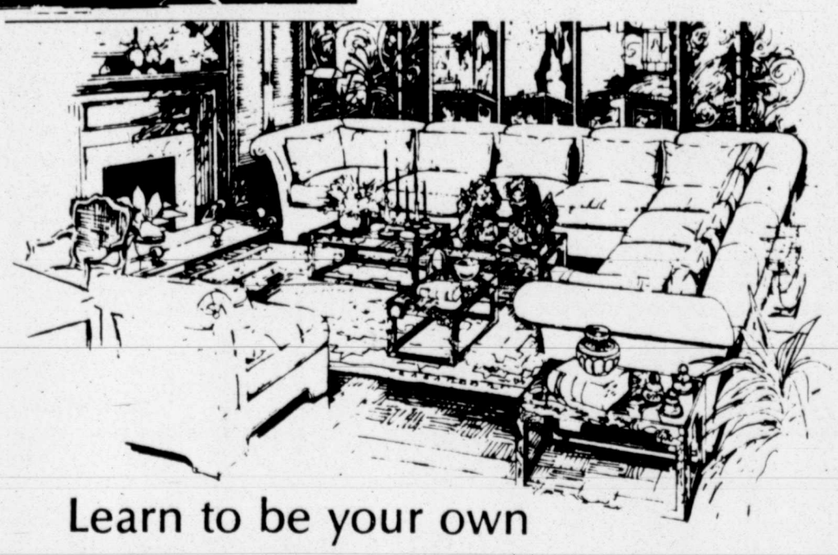

Learn to be your own interior decorator

Limited enrollment in Aladdin House exciting new Decorating Course is available now. To enroll, call Jan Brooks, 694-6011 9:30 to 6:00 Monday through Friday

YOU CAN DO IT YOURSELF

During our 4 week course you'll learn the basics of professional decorating...how to choose and coordinate colors...how to arrange furniture...how to mix styles for the eclectic look...how to plan decorating for a home, apartment or just a single room and much more! Here's your chance to learn how to do it yourself and save, creating the home of your dreams.

YOU'LL GET PERSONAL ATTENTION

Your Instructor will be one of the Aladdin House professional Interior Designers who will help with your personal decorating problems. In addition, you'll see a series of specially produced audio-visual programs that feature hundreds of beautiful idea rooms.

LOW COST

The complete cost of this 8-hour course is only 35.00 and that includes your copy of the student workbook.

CHOOSE THE CLASS THAT'S CONVENIENT FOR YOU

Morning and Evening classes begin the week of February 26th for two hours a week.

MARK OF THE ids PROFESSIONALS

Member, Interior Design Society

Open 9 to 6
Thurs. 'til 8:30 p.m.
Sun. 1 to 5:30

Aladdin House FURNITURE

3504 W. WALL

694-6649

master charge VISA

IN THIS PICTURE FIND MISS RHINO'S: HEART EARRINGS, HEART PURSE, HEART PAPERWEIGHT, 2 HEART PILLOWS, 4 STRAWBERRY POTPOURRI SACHET BAGS, VALENTINE CARD, HEART NOTEPAD, 2 HEART BOXES, 2 BODA HEART VASES, 4 WHITE EYELET HANGERS, 2 HEART-SHAPED DISHES, HEART PIN CUSHION THAT READS 'OUCH', WICKER HEART TRAY FILLED WITH 3 ROSE-SCENTED HEART SHAPED SOAPS, HEART PIN, HANGING ANRI ANGEL HOLDING A HEART.....

IF YOU CAN'T FIND THESE SPECIAL VALENTINE TREATS IN THE PICTURE, YOU CAN FIND THEM AT YOUR FAVORITE PLACE; THE MARY JANE.

THE MARY JANE
160 SAN MIGUEL SQUARE

Charla Ann Seale

Alice Mae Forse

Rhonda Sue Smith

Judy Ann Reese

Engagements

SEALE-SHOWALTER

Mr. and Mrs. Herman Seale of Midland announce the engagement of their daughter, Charla Ann Seale, to Bert Wilson Showalter Jr., both of Lubbock.

Showalter is the son of Mr. and Mrs. Bert Showalter of New Dean.

The couple will be married at 7 p.m. April 19 at Crestview Baptist Church in Midland.

The bride-elect attended Jesse Lee's Hair Design and Metro Barber School. She is employed by Head's Up Hair Center in Lubbock. Showalter is employed by Lubbock Power and Light.

FORSE-CARLSEN

Mr. and Mrs. Armon O. Forse of Kirbyville announce the engagement of their daughter, Alice Mae Forse of Kirbyville, to Stephen Marcus Carlsen of Dallas.

Carlsen is the son of Mr. and Mrs. Marvin T. Carlsen of Midland.

The couple will exchange wedding vows at 6 p.m. March 1 at the Highland Avenue Baptist Church in Beaumont.

The bride-elect received her master of science degree in 1979 from Lamar University in Beaumont.

Carlsen graduated from Lamar University in Beaumont in 1978 with a degree in bachelor science in electrical engineering. He is employed by Texas Instruments in Dallas.

SMITH-SCHMIDT

Mr. and Mrs. Ronnie Smith of Lubbock announce the engagement of their daughter, Rhonda Sue Smith of Lubbock, to Eric Otto Schmidt, the son of Mr. and Mrs. Theordore Schmidt, all of Midland.

The couple will be married at 7 p.m. May 24 at the First United Methodist Church in Lubbock.

A graduate of Lubbock Monterey High School, the bride-elect will graduate from Texas Tech University in May. She is a member of Tau Beta Sigma, Mu Phi Epsilon, Phi Kappa Phi, Alpha Lambda Delta, the Tech Band, Court Jesters and the Tech Orchestra. She is employed as a flute teacher in Lubbock.

Schmidt graduated from Robert E. Lee High School and will be a May graduate of Texas Tech University. He is a member of Phi Mu Alpha, Phi Eta Sigma, Kappa Mu Epsilon, Society of Physics Students, the Tech Band and Court Jesters. He is employed as a student lab instructor at Texas Tech University.

REESE-NEWTON

Mr. and Mrs. Lee Reese of Midland announce the engagement of their daughter, Judy Ann Reese, to John C. Newton, both of Midland.

Newton is the son of Virginia Ramsey, also of Midland.

The couple will exchange wedding vows at 7 p.m. March 29 at the Crestview Baptist Church in Midland.

The bride-elect is a graduate of Robert E. Lee High School and was graduated in 1977 from Hardin Simmons University, where she was a member of Tri Phi, a social club. She is employed as a teacher by the Midland Independent School District.

Newton is a graduate of Robert E. Lee High School. He also attended New Mexico Military Institute before being graduated from Baylor University in 1977. While at Baylor, he was a member of Sigma Alpha Epsilon Fraternity and Student Foundations. He is employed by Dowell.

Guidelines for brides, brides-to-be

The following are suggested guidelines for publication of engagement and wedding announcements in The Midland Reporter-Telegram:

1. You may submit a photograph of the bride-elect ONLY with an engagement announcement.
2. A photograph of the bride ONLY also will be used with the wedding information and will be published ONLY if there has been at least 30 days between the date of the engagement announcement photo and the date of the wedding.
3. Pictures should be black and white, preferably glossy finish, studio portraits. In general, color or tinted photos and snapshots are not acceptable.
4. There is no charge for publication of pictures and stories.
5. Picture and completed wedding or engagement form must be submitted by 5 p.m Tuesday for publication in a Sunday issue; or before noon the day before publication in a daily paper. Wedding reports submitted more than five days after the event will not be published.
6. Engagement and wedding photos will be published in one column standard size.
7. Staff members exercise due care with pictures, but do not accept the responsibility for loss or damage. Pictures will be returned if the name, return address and zip code are on the back.
8. The Reporter-Telegram has forms for engagement and wedding announcement stories.

Chocolate a favorite

Copley News Service

Chocolate, the dried, roasted nibs of the cocoa bean, is one of the world's favorite flavorings. Tastemakers everywhere use more chocolate than any other kind of flavoring, except sugar.

Chocolate was first found in Mexico back in about the year 1519 by Spanish explorers, who brought it back to the old country. Nobody knew what to do with the roasted nibs so they tried cooking them. But the thick liquorlike fluid, when it cooled, hardened into bitter little brown blocks. Now what? They started all over again and this time they added sugar, and the chocolate ended up being a favorite confection.

SWEET LOVE

Give the Valentine in your life a beautiful and delicious selection of candy, LOVE LETTERS, and Valentine Card.

Solid milk chocolate LOVE or individually gift packaged initials. A sweet gift for someone you love.

Valentine Boxes from Lammo's Candy

Selections of:
Assorted Chocolate
Assorted all milk chocolate
Chocolate-All Cream
Chocolate-All Nuts
Chocolate-Caramel
Chocolate-Cherry Cordials
Chocolate-Longhorns
Pralines,
Peppermint Kisses

SCHOOL PARTIES
We have a good selection of bulk Valentine candies and small heart boxes.

la dulceria candies · gifts · cards

OPEN
8:00 am til 9:00 pm
THURSDAY
La Dulceria
"The Sweet Shop"
Midkiff & Wadley
San Miguel Square

For a Lasting Valentine Rememberance Make it Girls Lingerie from

Size 4-14

THE CALICO BARN

San Miguel Square
Wadley & Midkiff

THE STRAIGHT LINE TO WANT ADS & ACTION IN THIS NEWSPAPER DIAL 682-6222

La Mar's BRIDAL SHOPS
Inventory Sale
Savings up to 50% off
1524 E. 8th 332-2451 ODESSA

Merry-go-round
THE CHILDREN'S RESALE SHOP

We're on the move...
LARGE SELECTION
CHILDREN CLOTHES
50% TO 75% OFF
EVERYTHING IN LIKE NEW CONDITION AND AFFORDABLE
SOON TO BE IN OUR NEW LOCATION
1015 MIDKIFF (West of Sears)
2301 W. Michigan
684-0812
MON-FRI 12-5:30
SAT 10-5:00

Valentine Beauty Specials to win your heart
Specially packaged
Specially priced

Pappagallo
6 Oak Ridge Square

WE'RE SOLD ON YOUR HOUSE BEFORE WE SELL IT.

Our theory is simple. We take the time to know your house, price it correctly, and discover its distinctive features. Because when we're sold on it, it's much easier to find the right buyers and close the sale.

Then, we even save you time after the sale by helping with the time-consuming paperwork.

It's all a matter of spending our time wisely so it doesn't waste yours. This is another reason why CENTURY 21® helps more people buy or sell their homes than any other real estate sales organization in the world.

Century 21® WE'RE THE NEIGHBORHOOD PROFESSIONALS.™
MIDTEX REAL ESTATE
1711 W. WALL
683-2000

© 1979 Century 21 Real Estate Corporation. Equal Housing Opportunity
Each office is independently owned and operated.

St. John Knits...

The Knits that know no peer. Their prestige is a product of impeccable tailoring, the finest yarn, the most classic shapes.

Sketched from Lucille's collection...the boucle look, 3 piece suit. Sand, yes, the the belt is included for 2 totally unique looks.

Lucille's Town & Country

WANT ADS DIAL 682-6222

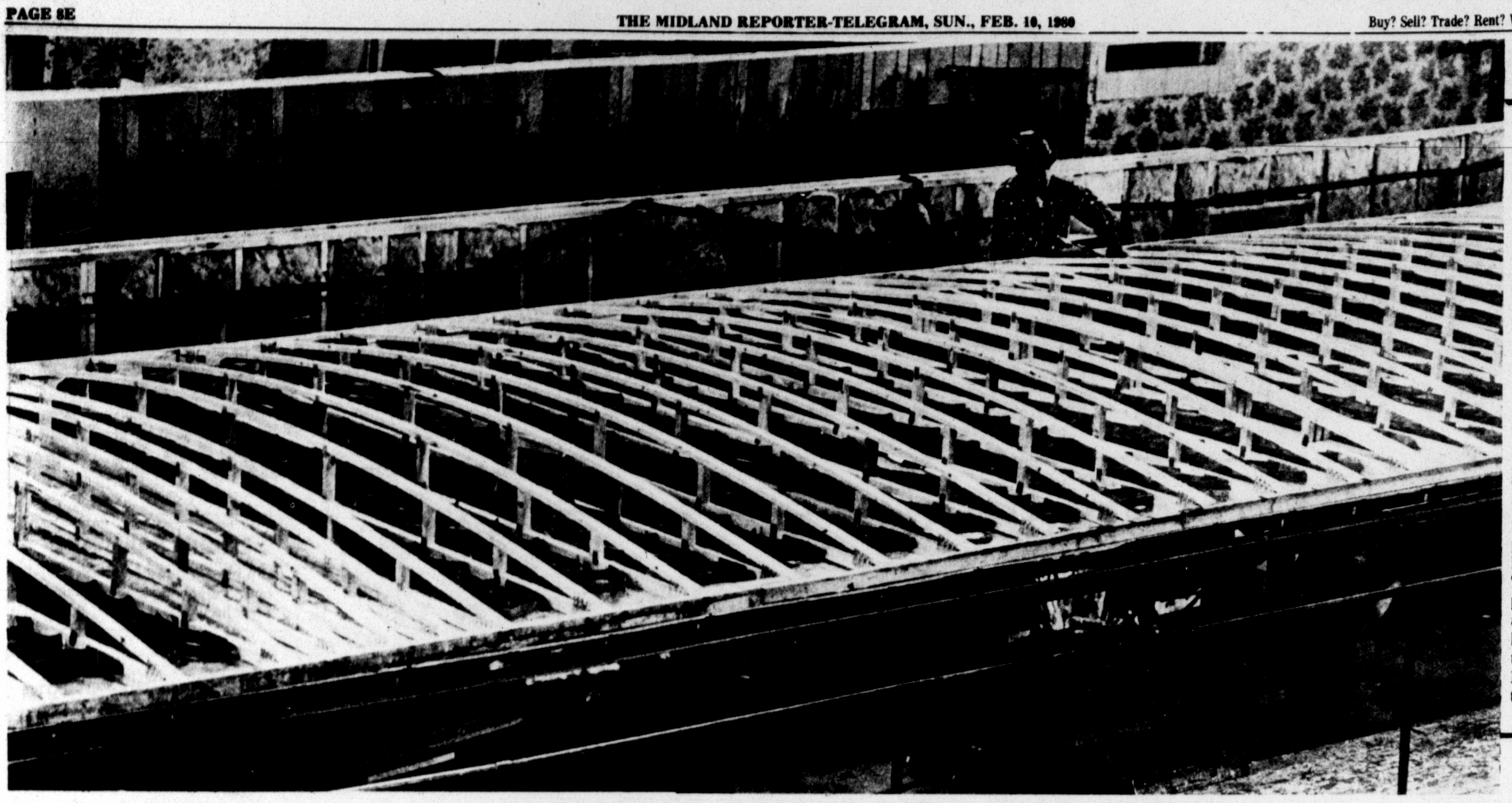

"I don't see why mobile homes wouldn't be as safe as a conventional home if the home owner takes all precautions," Midland Fire Marshall Herbert Bloomer.

What appears to be the beginning of a ship is actually the making of a mobile home roof. The pre-cut walls in the background feature wood and floral paneling, which looks like floral wallpaper. This construction plant is in Big Spring and builds the mobile home from the frame to the ceiling. (Staff Photos by Bruce Partain)

Thanks to HUD, mobile homes have come a long way in safety

By SANDI BREEDEN
Lifestyle Writer

In the past they were called "death traps," "a fire just waiting to burn" and "a piece of tin" among other not-so-complimentary names.

Now they are called beautiful, spacious and, most importantly, safe.

Mobile homes just 'ain't' what they used to be.

Taking a while to reach the stage where they are now considered a popular product, mobile homes have also in the process become a much better and safer product.

WHY HAVE MOBILE homes, or manufactured housing (as they are called according to a law passed Sept. 1, 1979), suddenly become such a hot-selling item?

"Most people want to get out of conventional housing because of such high interest rates," said Jim Martin, a local mobile home dealer. One monthly payment for a home and its furnishings combined is another reason they sell so well, he added.

Most mobile home financing requires between a 10 to 15 percent down payment, according to Martin. Depending on the cost of the mobile home, financing can be arranged from 10 years on a small, single-wide mobile home, to 30 years for a large, double-wide mobile home.

And, unlike the lack of money available to finance conventional housing, financing seems to be readily available for mobile homes.

According to Ron Huie, an Odessa mobile home dealer, "Lots of conventional financing is available to mobile home buyers." Huie added that he usually has to shop out of the Permian Basin to get this conventional financing. Mobile home financing can also be arranged through the Federal Housing Authority (FHA) or through the Veterans Administration (VA).

Although the pocketbook is usually the major consideration of home buyers, safety runs a close second, Huie said. And thanks to high safety standards for body and frame construction, plumbing, heating, and electrical systems, made by the U.S. Department of Housing and Urban Development (HUD) in 1976, mobile homes are at least as safe, and some say safer, than conventional housing.

BEFORE A MOBILE home can be sold, it must receive the HUD seal of approval. In order for a mobile home to receive this seal, it must meet inspections beginning with design and plans, and including on-site inspections of actual construction at mobile home building plants and spot checks on dealer lots.

Major requirements include two exterior doors remote from each other, at least one exitable window per sleeping room, smoke detectors wired to the electrical system with audio alarms outside the bedroom areas, tie-down systems and an electrical system which conforms to the same safety standards required of conventional housing.

Also, an increase in fire retardant coating for the surfaces of the furnace and water heater compartments and the area adjacant to the cooking range.

Michah Pippens, general manager of a mobile home construction company in Big Spring, shared the good feelings of many local dealers as far as HUD requirements are concerned.

"HUD allowed mobile homes to be built according to one code instead of 1,000 to 2,000 codes like it was before the restrictions started," said Pippens.

In Texas, the state is the inspector of mobile homes he said. And, he added, there is an inspector at his construction plant checking one of the 13 lines every week. "She (the inspector) sees every mobile home we build at some point in one of the 13 lines."

Controlled climate construction is a large factor in the low cost of mobile homes versus the high cost of conventional housing, Pippens said. "It could take us a day and a half to build a home. We operate just like General Motors (assembly line)." He added that mobile homes cost $10 per square foot less than conventional housing.

AND MOBILE HOMES are not built cheaply, either, according to figures given by Pippens. "Of the total cost of a manufactured home, 70 percent is material cost, 20 percent is overhead cost, 10 percent is labor cost and we have about a five percent profit," he said.

The same types of paneling, carpeting and linoleum used in conventional housing are also used in mobile homes.

Mobile homes are built with 2"x4" boards on a 16-inch center according to regulations. Also according to regulations, insulation in all mobile homes must have a 7 'R' factor on all sidewalls, 9 'R' factor on the floor and an 11 'R' factor on the ceiling. The 'R' factor is the density of the insulation.

Mobile homes destroyed by fire and by wind damage have been major concerns of the mobile home industry.

According to Fire Marshal Herbert Bloomer, Midland County has had "quite a few" mobile home fires. "Most are caused by water heaters and carelessness such as overloading the electrical circuit, which can happen in any home," he said.

"I DON'T SEE why they wouldn't be as safe as a conventional home if the home owner takes all precautions. The major problem with mobile home fires is that they spread so rapidly because of the compactness of a mobile home."

A local insurance agent agreed with Bloomer, saying "Once a fire in a mobile home starts, there is not much that can stop it. A lot of homes are located in the country away from the fire department. This causes problems, too," he added. This distance adds to the higher cost of insuring mobile homes compared to insuring a conventional home.

As far as wind damages are concerned, state law requires all mobile homes to be tied down. "If a mobile home is tied down properly, any wind that would hurt it would hurt a conventional house," said Martin.

Perhaps the best advantage of a mobile home is, indeed, its mobility.

The Texas Railroad Commission regulates the cost of moving a mobile home in Texas.

Moving rates are set according to the size of the mobile home and the number of miles it is being moved. For example, moving a 14' x 60' mobile home from 0-25 miles would cost $145.

Weather and road conditions determine when a mobile home can be moved and 14' wide mobile homes cannot be moved on weekends regardless of those conditions.

This beautiful, spacious home sells for about $40,000. It's not a gimmick, it's called the low cost of mobile homes. This is double-wide mobile home and features standard home furniture.

329 Dodson
In the Village
Career Girl
"WE CARE" 682-1671
Serving Midland for 25 years
The Clean Sweep
ENTIRE STOCK
FALL, WINTER and HOLIDAY FASHIONS
½ OFF AND MORE
Sale!

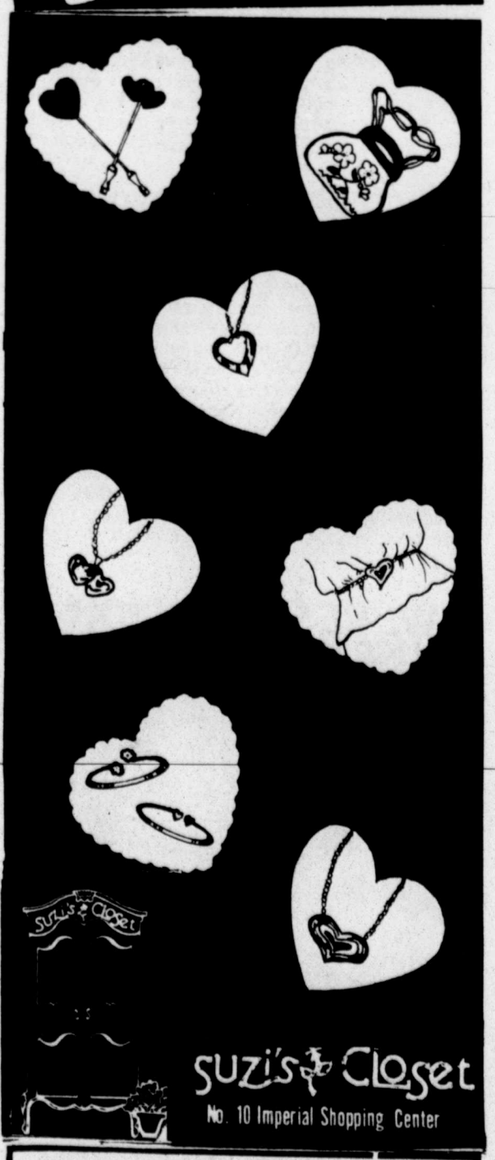

INTRODUCING.....
We are happy to announce the association of Rhonda with our staff. Rhonda is from SanAngelo and is very talented in all phases of hairstyling. Rhonda specializes in haircutting and styling for the entire family. We invite you to call or come by and see Rhonda for the latest in hair design for men, women, and children.

MEN
WOMEN
CHILDREN

RHONDA CURRIE
JERRY'S
BARBERS
WALK INS WELCOME
STYLISTS
2509 1/2 W. OHIO
682-0321
FOR APPOINTMENTS

Every heart says I Love You
She will love these exquisite 18 kt yellow gold and pavé diamond hearts. Extra diamond hearts can be added upon your request. Necklaces of all diamond hearts are also available.
Sam L. Majors
Fine Jewelers Four Generations
Midland Hilton
Midland

The right signal to call is 682-6222
Midland Reporter-Telegram
201 East Illinois

DEAR ABBY

Her ambition: A bullerina!

By ABIGAIL VAN BUREN

DEAR ABBY: Please don't laugh, this is a serious problem. I am a girl, nearly 17, who wants more than anything else in the world to become a bullfighter. When I tell people that this is my ambition they think I am kidding, but I'm not.

I know it is an unusual profession for a woman, but I can't see any reason why a woman shouldn't be as good as a man when it comes to bullfighting, do you?

I have never been to a bullfight, but those I've seen in the movies and on television look like the most exciting sport in the world. It takes grace, and lots of guts, and I've got both.

Can you tell me how to get into this line of work? I know I can't get any training in this country, but I am willing to go to Mexico. Or even to Spain if necessary.

Thanks for any help you can give me. — FUTURE BULLFIGHTER

DEAR FIGHTER: Since bullfighting is outlawed in the United States, you would have to get your training in a country that permits it. But before you do anything, may I make a suggestion? Ask yourself why you want "more than anything else in the world" to excel in the brutal and bloody business of torturing and killing animals for sport and entertainment.

DEAR ABBY: I am getting married soon, and am keeping my own name instead of taking my husband's name. When we have children, what last name should we give them?

We don't want to hyphenate our last names since both are quite long. — B. J.

DEAR B. J.: In America, children traditionally take their father's last name. But since you have already broken with tradition by keeping your own last name, you're obviously not concerned with tradition, so choose whichever name you prefer.

Out of consideration to your children, I recommend they take their father's last name, or use the hyphenated combination of both your names — regardless of how long they are. Either would create fewer identity problems throughout their lives.

P.S. If anybody out there has had to deal with this problem, I am interested in knowing how it was handled.

DEAR ABBY: I am a retired United Methodist minister who makes house calls on people who attend our church as visitors, particularly new people in the area looking for a church. I make between 50 and 60 house calls per month. Most of these calls are made in the afternoon, and those in the evening are made by appointment only.

I am amazed at the ease with which I gain entrance to the home even though I am a total stranger to the family. I always have my identification card handy, but no one ever asks to see it.

I have had the door opened by children as young as 3 and 4! I never enter the home until an adult comes to the door. If I were a thief (or a rapist) I could gain entrance in over 50 percent of the homes I visit without any difficulty whatsoever.

Please print this, Abby, and tell your readers to be very, very careful about whom they let into their homes. And to NEVER allow a child to open a door to a stranger. — A CONCERNED MINISTER IN PHOENIX

DEAR CONCERNED: Here's hoping your letter causes more eyes to be opened, and more doors kept shut.

Do you hate to write letters of condolences, congratulations, and thanks. It's not difficult when you let Abby guide you in her booklet, "How to Write Letters for All Occasions." Send $1 and a long, stamped (28 cents), self-addressed envelope to Abby in care of this newspaper.

ART CLASSES

Classes Now Starting
Day And Night Openings

Fay Grissett-Oils
Grace Weaver-Oils
Mary Shurtleff-Oils
Lois Junker-Oils
Judy Morrison-Water Color & Drawing

For More Information Call

Paint & Palette
20 Oak Ridge Square
682-6681

CARROUSEL
JUNIOR FASHIONS

Fashion Accessories for your Valentine

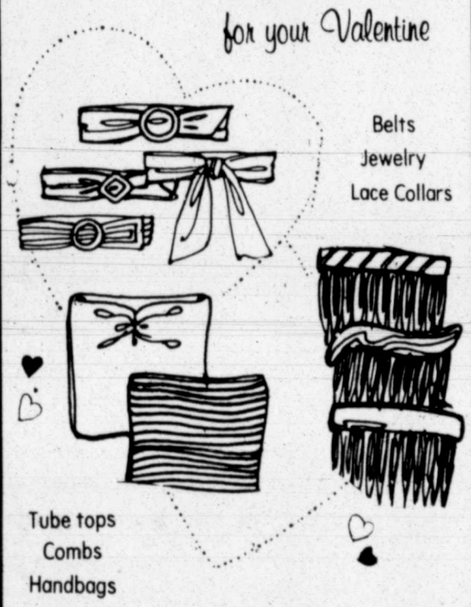

Belts
Jewelry
Lace Collars

Tube tops
Combs
Handbags

2503 W. Ohio Shop 10 to 6 682-3022

Your horoscope

By JEANE DIXON

Sunday, February 10, 1980

YOUR BIRTHDAY TODAY: Aquarians are almost never unkind or cruel, and consideration of others pays off for you this year. You prefer going your own way, but because you have helped others in the past, your efforts now could result in giant gains in terms of both money and prestige. Your loved ones will share your joy and children may develop new respect. It will be an interesting romantic period.

ARIES (March 21-April 19): You reach new understanding with object of your affection. You will be pleased with results if you can remain in control of your temper. Make allowances for unsettled conditions at home.

TAURUS (April 20-May 20): Spiritual matters exert a strong influence today. There is much good news to share; enjoy the pleasant, peaceful atmosphere. Your emotional ties come into clearer focus.

GEMINI (May 21-June 20): Make an effort to effectively organize the day and evening. Otherwise, the time will get away from you. Stay in good humor and keep the atmosphere informal.

CANCER (June 21-July 22): News of visit from a relative is uplifting. Look forward to a good friend from the past getting in touch. Finances are satisfactory and your outlook is optimistic.

LEO (July 23-Aug. 22): Your social life can reach new heights today. Attend a function where influential people may be present. You can gain access to important new business, career contacts.

VIRGO (Aug. 23-Sept. 22): Be more practical where finances and loved ones are concerned. Help comes from an old friend or neighbor. Listen to the advice of elders or those more experienced.

LIBRA (Sept. 23-Oct. 22): Today is a good day to relax and take it easy. Reading the newspapers or catching up on household chores will be rewarding.

SCORPIO (Oct. 23-Nov. 21): Emphasis today is on pleasant domestic activities. Fulfill obligations to loved ones. Take care of any misunderstandings at the time they arrive.

SAGITTARIUS (Nov. 22-Dec. 21): Good day to get chores out of the way. Loved one may come up with welcome suggestion. Entertain at home and your evening will be very satisfying.

CAPRICORN (Dec. 22-Jan. 19): Clear away leftover tasks so you can start new week with a clean slate. Message from visitor in another state or country will gladden your afternoon.

AQUARIUS (Jan. 20-Feb. 18): Follow up on an idea that comes to you while daydreaming. Long-held wish can come true if you move ahead without concern over the size of immediate rewards.

PISCES (Feb. 19-March 20): Chance remark by stranger may trigger creativity. Keep ideas under wraps until you have something on paper. Devote more time to young person, offspring. Stress quality, not quantity.

Monday, February 11, 1980

YOUR BIRTHDAY TODAY: Burt Reynolds shares this birthday with you and both his star and yours will shine especially bright this year. Money becomes more abundant and romance more exciting. Relationships with family members can be more satisfying now, depending on your ability to demonstrate greater emotional maturity. Career will require changes, but your natural ability to adapt to new situations stands you in good stead. You contemplate moving your home, sharing a residence.

ARIES (March 21-April 19): Important matters should be finalized today. Be alert to opportunities that can add to your resources and increase your chances for success in business.

TAURUS (April 20-May 20): Strive to work harmoniously with those around you and all will profit. You may continue to experience minor financial problems, but soon will see light at end of tunnel. Travel arrangements made now are apt to be altered.

GEMINI (May 21-June 20): Intriguing developments may occur at work. Take advantage of new doors that may be opened to you—a raise or promotion is possible. Much tact will be required in dealing with romantic partner.

CANCER (June 21-July 22): Matters will eventually work themselves out if you do not allow yourself to become overwhelmed with frustration. Office will run more smoothly if you make effort to become better organized.

LEO (July 23-Aug. 22): Mystifying situation continues to puzzle you this week as it did last. Improve your image by being more outgoing, cooperative. Share your knowledge. Do not jump to conclusions before you have all the facts.

VIRGO (Aug. 23-Sept. 22): Set new goals. If you refuse to be satisfied with the status quo, opportunities will open up that could lead to new achievement. The idea of romance appeals to you, but you lack initiative to go after what you want.

LIBRA (Sept. 22-Oct. 22): Think carefully and make your own decisions. Family members may want to help you but do not know what is expected of them. Do not allow others to exert too much influence over your life now.

SCORPIO (Oct. 23-Nov. 21): Let associates know how they can contribute to overall success of business. You tend to be impatient today because events are not moving as fast as you hoped they would. Be alert to what is going on around you.

SAGITTARIUS (Nov. 22-Dec. 21): Be helpful but not intrusive. Be sure you understand situation at work before expressing your opinions. Much can be accomplished with plans now. Set aside time to make appointments.

CAPRICORN (Dec. 22-Jan. 19): Good day to reflect, think of priorities, obligations. You have a tendency to prefer solitude. Others may not concur. Do not rush into any quick decisions.

AQUARIUS (Jan. 20-Feb. 18): Work goes well and time is your friend. Shop for household items—you could find a bargain. Take your time when doing something special such as preparing a family dinner.

PISCES (Feb. 19-March 20): Making detailed plans for upcoming months can give you happiness. You feel that you have answers to problems of a young person. Spend evening in company of light-hearted folks.

SALE
spring dresses
20% off
This is our Valentine for you! Labels you love!
ENTIRE STOCK OF NEW SPRING DRESSES
4 DAYS ONLY MON.-THURS.
What a lovely way to supplement your wardrobe with our swingy and stylish dress looks! Come select and save on solids and prints, shifts, 2 piecers and more!
2312 W. Ohio
Lanie's

Picture Yourself for Spring!

Picture yourself in this soft terry dress by PBJ. It's a great way to look this spring... and the red, white, and navy colors are perfect for any occasion! Machine washable Junior sizes.

$36

PS...
selected group of SPORTSWEAR
$1 to $9
FALL DRESSES
reduced up to 75%

Connie's
Fashions You!
DELLWOOD MALL
THURS. 10 A.M.-9 P.M.
MON.-SAT. 10-6

Special Offer $15.75

For only $15.75 a month you get:

- Four 5-gallon bottles of delicious Airis drinking water. (Excluding deposit)
- Rental on a non-electric dispenser.
- All lightweight, plastic bottles.
- Same day delivery every two weeks.
- One-day installation.

Call about our FREE offer!
(Midland 685-3500)

M SYSTEM FOOD STORES

SPECAIL PRICES IN THIS AD GOOD THRU SATURDAY, FEBRUARY 16, 1980, AT OUR MIDLAND DR. & NORTHLAND SHOPPING CENTER STORES ONLY

...This Valentine's Day, say it with Flowers

•FREE DELIVERY ON ORDERS OF $10.00 OR MORE!

"LOVE BUNDLE"
GIVE YOUR LOVED ONE A SPECIAL TREAT! LET US DELIVER ONE OF OUR "LOVE BUNDLES" TO HER HOME FOR YOU...ALL FRESH SPRING FLOWERS & LOVELY CONTAINER TO BRIGHTEN ANYONES DAY.
$12.99 UP!
WE HONOR:
WE RESERVE RIGHT TO LIMIT QUANTITIES & REFUSE SALES TO DEALERS!

4-INCH RED CONTAINER WITH CALIFORNIA IVY HEART
Reg. $5.99
$3.99

LOVELY 4-INCH POT OF... MIXED EXOTIC PLANTS
-Wrapped in Red Foil-
•Choose from several different Combinations
Reg. $3.99
-WHILE THEY LAST- $1.99

'M'SYSTEM FOOD STORES
THIS AD GOOD AT OUR MIDLAND DR. & NORTHLAND SHOPPING CENTER STORES ONLY!

Midland High School's annual Catoico Court presented

Catharine Baimbridge and Steve Mills

Renee Ramsey and Brent Burchard

Milby Hartwell and Eric Fry

Nita Bedford and Stephen Floyd

Staff Photos by Brian Hendershot

The Midland High School Catoico Court was presented at a coronation ceremony Saturday at 8 p.m. in the MHS Auditorium.

Catoico Court is a contraction of the words cattle, oil and cotton.

Members of the court and their escorts were Queen Renee Ramsey and Brent Burchard; Claire Elizabeth Aldridge and Patrick Hickey; Catharine Baimbridge and Steve Mills; Nita Montae Bedford and Stephen Floyd; Susan Elizabeth Cowden and Kyle Raybourn; Milby Hartwell and Eric Fry; and Dru Anne Perry and Shawn Mowles.

The queen was attended by Susan Kay Shoemaker and Bertha Alice Villarreal, train bearers. Her brother, Michael Charles Ramsey, served as crownbearer.

Miss Ramsey wore a white chiffon gown fashioned with a high neckline and cap sleeves. The bodice was covered with white lace and beaded with seed pearls above a full skirt.

Mis Perry chose a gown of pale yellow chiffon. Its empire bodice featured rows of silvery and crystal beading in a diamond pattern and thin rhinestone shoulder straps.

Miss Hartwell wore a gown of peach organza in the Southern belle tradition. Its off-the-shoulder Bertha ruffle was accented at the shoulder with silk flowers. A deep ruffle encircled the hemline.

Miss Cowden's gown was of a deep aqua chiffon. A halter bodice was enhanced with a pattern of aqua sequins.

Miss Bedford's gown of pale blue and royal blue chiffon was softly shirred and molded and was accented with rhinestone trim at straps and bodice.

Miss Baimbridge's dress was entirely of pink chiffon. The strapless bodice was softly gathered and defined by a wide cumberbund waistband.

Miss Aldridge chose a gown of mint green silk-chiffon fashioned with a halter neckline and empire waist. The bodice is accented with silver bugle beads.

Miss Shoemaker wore a gown of off-white organza. It was sleeveless and the shoulder pieces were softly shirred. The bodice was adorned with delicate Balencienne lace. Dainty lace bows touched the sweetheart neckline at the shoulder. Miss Villarreal chose a dress of white organza which featured a square neckline with lace trim and puff sleeves.

Heralds introducing the court and attendants were Brad Hixon and Reuben Ramirez. Trumpeteers were Keith Cofer, Angela Schaefer and Randy Sellars. Jeff Robnett, president of the Student Council, placed the crown on Miss Ramsey's head.

Gerald Alcala, president of the Senior Class, was master of ceremonies. In honor of the Queen and her Court, other special guests were presented. They were Patrick Hickey and Jana Jones, Most Popular Boy and Girl; Kyle Raybourn and Bertha Villarreal, Most Friendly Boy and Girl; and Reuben Ramirez and Shelley Paxton, Most Representative Boy and Girl.

Also presented were the Class Favorites. They included Anthony Carroll and Lynette Young, seniors; Rodney Wortham and Julie Guyton, juniors; and Richard Magness and Debra Jones, sophomores.

Entertainment included a jazz dance number by the Patty O'Neill dancers; a piano medley by Toby Todd; and vocal selections sung by Beth Black and Debbie Jones, Jenifer Ramsey, Frank Schauntz, Frank Garramone and Matt Carr. Also performing solo vocal selections were R. L. Pertile and Frank Garramone.

Serving on the Catoico Committee were Jeff Robnett, Lynette Young, Rodney Wortham, Sandra Staples, Ami Brown, Starr Boldrick and Laura Hickey.

Lynette Young designed the program cover and the MHS Art Department provided the stage set.

Following the coronation, a dance was held in the MHS Youth Center. Music was provided by Crystal Image.

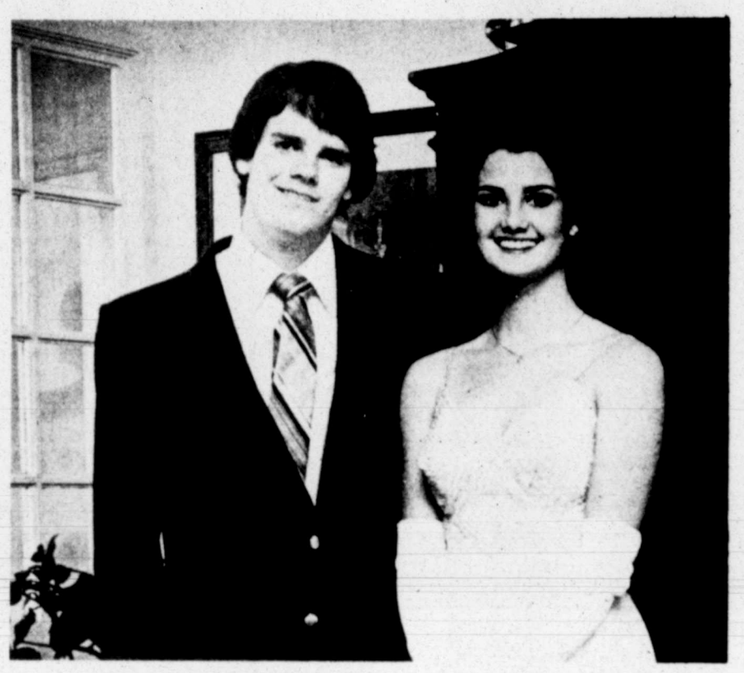

Dru Anne Perry and Shawn Mowles

Susan Cowden and Kyle Raybourn

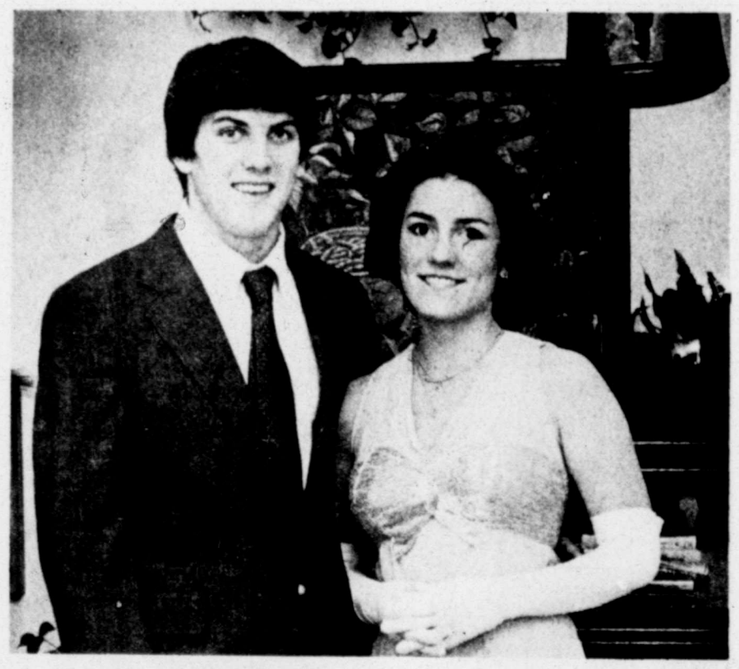

Claire Aldridge and Patrick Hickey

SAVE!
Decorate w/Louise
MINI BLINDS
25% OFF
WOVEN WOODS
25% OFF
Custom Draperies and Bedspreads
Wall paper
Free Estimates
Call:
Louise Patterson
694-0149

PERSONAL, To Mary:
I will not pay for the newspaper unless you subcribe for home delivery to SAVE 40%. Call The Reporter Telegram "Circulation," 682-5311. Your ever-loving Flint.

PERSONAL, to Skinny:
I called The Reporter-Telegram to start home delivery, and I'll pay for it! I'm saving not only 40% but dollars more with all those coupons every week. Gratefully, Mary.

ORIGINAL GIFTS of Quality By Chicago Cutlery

Classic Blocks are made especially to store and protect Chicago Cutlery knives and steels, yet they are adaptable to safely store other fine cutlery.

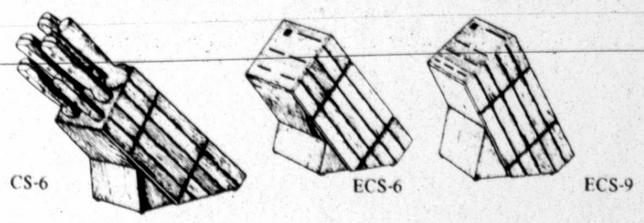

For that special occasion give the very best in American handcrafted knives. The finest in professional cutlery . . . quality construction, extremely sharp blades and versatile storage blocks. See the entire line at:

The Gourmet Emporium
In The Mall
San Miguel Square
Open til 9 pm Thurs.

NOW! TO PLACE CLASSIFIED Want Ads
Dial Direct DIAL 682-6222

wigs by adolfo
gaiety and jubilee
Reg. 30.00
$21.00
GRAMMER-MURPHEY

Made of Kanekalon® Spectrablend® texturized fiber and other modacrylic fiber, they set the pace for elegance. It's a whole new way for a wig to look and feel plush at a great savings. Limited Time Only! Wig Department.

The executive board of the women of St. Mark's United Methodist Church met recently for lunch in the home of Kathryn Tyra, 2303 Boyd St., center, and was presented with a 1980 slate of officers. They are, from left, Cathy Harris, past president; Mrs. Tyra, incoming president, and Patsy Berry, vice president. Not shown are Mavis Jones, treasurer; Reva Rousselot, secretary, and Flo Hansen, representative to Church Women United. (Staff Photo)

Mrs. Jerrianne Young, left, who will be a special initiate into Phi Mu Fraternity Sunday when Texas Tech University chapter holds an initiation ceremony, was honored recently at a luncheon and orientation held in the home of Mrs. John Brooks Campbell, 3204 Stanolind. Also honored was Mrs. Joe Ellard, right, and Mrs. Sam LaGreca, not shown, both Phi Mu members who are moving from the Tall City. (Staff Photo)

Employee recruiting to be featured

T. Don Clark will speak on "Executive and Employee Recruiting" at the Permian Basin Personnel Association dinner Tuesday at the Odessa Holiday Inn, 3001 E. Highway 80.

Cocktails will be served at 6:30 p.m. followed by dinner at 7:30 p.m. The program will begin after dinner.

Clark is the president of Marshall Lowe Associates International, Inc., a Houston subsidiary of the M. David Lowe Companies, of which he is also an officer. He is also director of the Woodlands National Bank.

Clard was senior personnel executive at Southwest Bankshares Inc., and at the Bank of the Southwest for over 15 years. He holds a BBA in personnel management and psychology from the University of Houston.

Anyone interested in attending the dinner, which costs $9, should contact Gayland Hurst, 337-5291, Charles Lout, 563-1170 or Allen Coco, 333-7266.

T. Don Clark

SORORITY NEWS

PSI PHI CHAPTER, BETA SIGMA PHI

Psi Phi Chapter, Beta Sigma Phi sorority, met in the home of Patsy Childress for a business meeting.

Jamie Johnston served as co-hostess.

Ms. Johnston, service chairman, read letters of thanks from the Salvation Army for participation of the chapter in the Dress-A-Live-Doll project at Christmas and a letter from Ruth Johnson at Girl's Ranch.

Carol Schmitter presented Becky Farris a baby charm from the chapter, noting the birth of her daughter.

Midlander will be installed into Phi Mu

Mrs. Jerrianne Young was honored at a luncheon and orientation held recently in the home of Mrs. John Brooks Campbell, 3204 Stanolind Ave. Co-hostess was Mrs. Jack Beshears.

Mrs. Young will be a special initiate into Phi Mu when the nearby collegiate chapter at Texas Tech University holds its initiation today. She was president of the Karuso Pteros local sorority on the campus of The University of Texas at Arlington at the time the group petitioned Phi Mu for membership into the national organization. She was first vice president of the Inter Sorority Council, predecessor to Panhellenic, and holds a graduate degree from The University of Texas-Arlington, with a major in psychology.

Mrs. Young, the former Jerrianne Campbell, is a graduate of Lee High School and was the first worthy advisor to the Norman Read Assembly 1010, Order of Rainbow for Girls.

During her residency in Gatesville, she was president of Jaycee Wives Auxiliary, vice president and coordinator of volunteers for Coryell Memorial Hospital, a district officer in United Methodist Women in the Temple district, and she was named an Outstanding Young Woman of America in 1976.

Returning to Midland two years ago, she has involved herself in the community as a member of the choir and flutist at St. Paul's United Methodist Church, assistant cub master of Pack 76, volunteer water safety instructor for Midland Association for Retarded Citizens. She is an alumnae member of Tau Beta Sigma, National honorary band fraternity.

Mrs. Young is employed by Exxon.

The luncheon guests also bade farewell to two members who will be leaving Midland soon. They are Mrs. Sam LaGreca, who is retiring with her husband to their Colorado home, and Mrs. Joe Ellard, who is moving to Dallas with her family.

The next meeting for the Permian Basin Chapter of Phi Mu Alumnae will be a Sweetheart dinner for husbands, slated to begin at 7 p.m. Thursday in the home of Mrs. Campbell. New Phi Mus in the city are invited to call 694-8212.

Assisting in the orientation program for Mrs. Young were Mrs. Joe Davis, Mrs. Dan Strong, Mrs. John Smart, Mrs. Steve Peterson, Mrs. Harve Mayfield and Mrs. Campbell, all under the direction of Mrs. Beshears.

BRIDGE WINNERS

SUNDAY
Greater Permian Basin Duplicate Bridge Unit 209

First: Mrs. Katie Marley and Mark Hanzelka.
Second: Mr. and Mrs. G. A. Beuhler.
Third: Mrs. Jack Pistole and Mrs. L. Harrington.
Fourth: Jack Lavigne and Jim Brister.
Fifth: Mrs. Debbie Liles and John Swindler.

Novice Game

First: Mr. and Mrs. Clarence Cox tied with Mrs. Laura Williams and Mrs. Ann McSorley.

TUESDAY
Duplicate Bridge Club

First: Mrs. J. L. Smith and Mrs. Jack Slusher.
Second: Mrs. Ralph Hammond and Mrs. Charles Dellenback.
Third: Mrs. Raymond Howard and Mrs. Joe Blackwood.
Fourth: Mr. and Mrs. G. A. Beuhler.
Fifth: Mrs. Lloyd French and Mrs. J. C. Williamson.

WEDNESDAY
North-South

First: Mrs. Charles Dellenback and Mrs. J. L. Thornton.
Second: Mrs. Ford Chapman and Al Gifford.
Third: Mrs. Dale Myers and Mrs. B. L. Crites.
Fourth: Mrs. Everett Pace and Mrs. J. L. Smith.
Fifth: Lydia Wilkinson and Mrs. A. L. McCarroll.

East-West

First: Mrs. W. W. Roye and Mrs. J. T. Dickerson.
Second: Mrs. Tony Lavigne and R. E. Myers.
Third: Mrs. A. L. Gifford and Mrs. Joe Ranne.
Fourth: Mrs. M. F. Gardner and Mrs. Marian Sims.
Fifth: Mrs. Max Levin and Joe Ranne.
Overall winners: Mrs. Charls Dellenback and Mrs. J. L. Thornton.

Novice Game

First: Dr. Bill Lively and Bill Cameron.
Second: Mr. and Mrs. Clarence Cox.
Third: Mrs. Marilyn Craig and Mrs. Betty Yates.

THURSDAY
Duplicate Bridge Club

First: Mrs. R. E. Myers and Mrs. Eloise Cox.
Second: Mrs. Jack Slusher and Mrs. A. L. McCarroll.
Third: Mrs. Raymond Howard and Mrs. Lydia Wilkinson.
Fourth: Mrs. Dean Austin and Mrs. Bill Lively.
Fifth: Mrs. John Berry and Mrs. John Fox.

FRIDAY
Midland Country Club Ladies Association

First: Mrs. B.L. Crites and Mrs. Dale Myers.
Second: Mrs. J.L. Smith and Mrs. E.L. Pace.
Third: Mrs. William Kerr and Mrs. J.C. Williamson.
Mrs. C.E. Prichard and Mrs. J.T. Dickerson.

CLUB NEWS

LT. WM. BREWER CHAPTER, DAR

Lt. William Brewer Chapter, DAR, met at Midland Woman's Club for a Guest Tea. Hostesses for the event were Mrs. Homer T. Fort, Mrs. Joel Ford, Mrs. John Younger, Mrs. L. H. Byrd and Nancy Hull. A Valentine motif was used on the hospitality table.

Mrs. George Staley, American History Month chairman, announced essay winners for the essay contest. They include John Snyder, fifth grade; Sharon Graham, sixth grade; Holly Williams, seventh grade; and John David Munn, eighth grade.

Guests included Elwanna Collins, Mrs. H. E. Wilson, Mrs. Harvey Henderson, Betty Lu Lewis and Mrs. James Ormond.

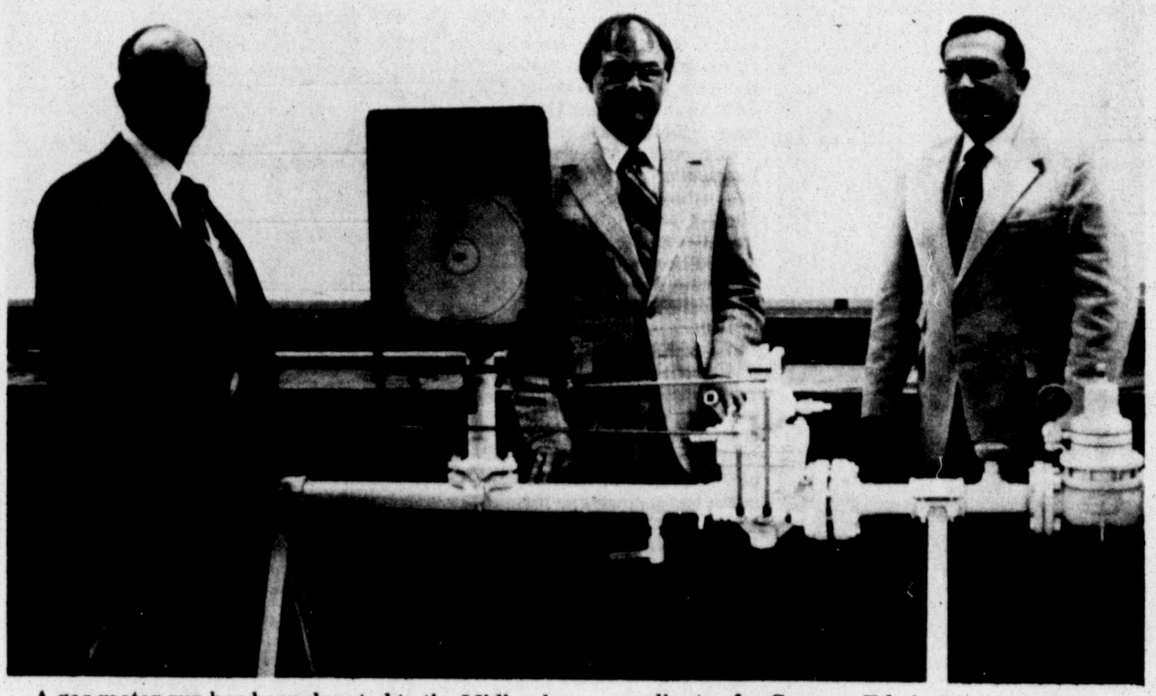

A gas meter run has been donated to the Midland College Petroleum Technology Department by Conoco, Inc., for use in the college's natural gas courses. From left are Jim Edwards, training coordinator for Conoco; Edwin Poulter, MC Petroleum Technology instructor, and Frank Balke, assistant division manager for Conoco here.

Phillips chairman explains pitfalls of misnamed oil tax

By MAX B. SKELTON
AP Oil Writer

HOUSTON (AP) — W.F. Miller says the crude oil tax now being finalized by Congress came from a negative action.

"It is now government's responsibility to see that revenues from the tax are used for positive results," Martin said.

The chairman of Phillips Petroleum Co. said that since the tax will affect all Americans it is important to understand what it will do and to consider where revenues from it should go.

Martin said the point has been made many times but it still is not widely known that the tax is misname.

"It is not a 'windfall profits' tax," he said. "It is a tax on the additional revenues resulting from gradual price decontrol of U.S. crude oil. The tax has nothing to do with whether a company makes a profit."

Writing in the February edition of Philnews, a monthly publication for active and retired Phillips employees, Martin said the distortion of the true nature of the tax has had harmful effects.

"By falsely implying that the tax is needed to penalize or punish America's oil companies, the proponents have further confused and divided the public about the energy problem," he said.

"They have cast the oil industry as part of the energy problem, when the industry is really the best hope for a solution."

The tax is being designed to provide government with an additional $227 billion over the next 10 years but Martin said the total tax revenues that will accrue to government from oil production during that time will in fact be much higher.

"Under present tax laws and royalty agreements, nearly 60 cents of every additional dollar resulting from decontrol already goes to government and royalty holders," he said.

"Under the new tax, the government will get a large share of the remaining 40 cents."

Martin said the tax is being designed so different tax formulas will apply to different categories of oil, with newly discovered oil and harder-to-produce oil not as heavily taxed.

"But the key point is that all oil production will be taxed more heavily," he said.

"Furthermore, if past experience is an indicator, the tax will bring on new, complex regulations that will confuse producers, stimulate more bureaucracy to oversee producers' actions and waste more valuable time while our energy problems worsen."

"More confusion and delay is just what we don't need at this critical period when our energy future has never been more vulnerable," Martin said.

"The crisis in Iran and the disturbing actions of the Soviet Union in the Middle East have painfully underscored the need to more fully develop U.S. energy resources."

Martin said the excise tax works directly against the national goal of increasing fuel supplies at home.

"The $227 billion taxed away from the petroleum industry means $227 billion taken away from direct investments in finding and developing U.S. energy resources," he said.

"Thus, the true effect of the tax is not to penalize oil producers but to penalize oil consumers. In other words, the American public."

Martin said that since the tax will be taking investment dollars away from direct energy production it is his hope the funds will be used at least indirectly to help overcome the energy problem.

"Some of the money should be used to help people who face hardships because of higher energy costs," he said.

"Some should be used to encourage development by private enterprise of better methods of energy production and new supplies. A major amount, however, should be used toward balancing the federal budget so as to stabilize the dollar, reduce inflation and help put our country on a sound economic basis."

Martin said Phillips, even though funds for energy production will be reduced, is committed to programs helpful to the supply and distribution of domestic energy.

"We likewise are committed to working with the rest of the industry, government and the public toward developing a unity of purpose in making America more energy self-reliant," he said.

Should Washington share revenues?

By BENJAMIN SHORE
Copley News Service

WASHINGTON -- Should states that enjoy vastly increased revenues from taxes on decontrolled oil produced on state-owned lands share any of that tax bonanza with Washington?

After all, argued Sen. John C. Danforth, R-Mo., during the Senate's long debate in December on windfall profits taxes on private oil companies, if the government feels the companies have no right to keep all the additional profits, why should the states?

Because, said Sen. Alan Cranston, D-Calif., on the Senate floor, "My state is not the Exxon Corp."

After Danforth, a former Missouri attorney general who has been in the Senate two years, had argued his case, his colleagues rejected it by a vote of 65-28.

But Danforth still thinks it is a good idea.

THE SENATOR PLANS to bring it up again this spring when the Senate considers highly controversial proposals to revamp the revenue-sharing program that returns federally collected funds to state and local governments according to certain formulas.

Danforth, an aide said, believes the formula should be changed to reflect the suddenly increased wealth of certain oil producing states. These states, he thinks, should not receive as much money as non-oil states. He admits it's a "fuzzy" concept at this point, an aide said.

When it comes to producing oil, California, Texas, Louisiana and Alaska collect 83 percent of the taxes that oil companies pay states for the right to pump on state-owned lands, most of which are within state offshore territorial limits.

There are 18 other states that collect the balance of 17 percent.

As the price of oil rises to world levels as a result of the removal of federal price controls, the states' tax revenues will rise at the same rate.

California, for example, receives roughly $100 million a year today from its tidelands oil fields production, or $1 billion over the next 10 years.

THE CALIFORNIA State Lands Commission estimates that decontrol will pour $6 billion more into the state treasury over the decade.

The U.S. Treasury Department estimated that California's tax windfall would reach nearly $22 billion, but state officials said Friday the government's figure is based on an assumption of far more drastic increases in the world oil price.

An aide to Sen. Cranston said Friday the Treasury Department also failed to take into account declining production from the state's oil fields. A spokesman for the Treasury Department declined to comment on that assertion.

The estimates, however, are not considered central to Danforth's argument, although he repeatedly made the point that California, Texas, Louisiana and Alaska would reap a government-estimated $128 billion over 10 years.

His rejected amendment would have reduced that amount to $117.5 billion, with the remaining $10.5 billion coming to Washington.

Exempting the states from sharing some of its windfall tax revenue with the rest of the nation "does not produce an additional barrel of oil, or and additional barrel of the equivalent of oil, synthetic sfuel and the like, or lead to an additional inch of insulation," he said.

DANFORTH APPEALED to his colleagues to agree that since decontrolling oil prices was intended to give oil companies additional revenue to plow back into exploration and production for the good of the nation, so should the state tax revenue off such increased profits be devoted to the furtherance of national energy policy.

His opponents, led by Sen. Russell Long, a Democrat from the oil-producing state of Louisiana and chairman of the powerful Senate Finance Committee, reflected a variety of positions.

Some simply didn't wish to antagonize Long.

Some felt a federal grab of state taxes would be unconstitutional.

Some represent states with taxable natural resources, such as timber and coal, that they feared could attract federal desires if the Danforth precedent were adopted.

And some, with Chrysler plants and parts suppliers in their states, got Long's clear message that if the Danforth amendment were adopted, Long would filibuster the windfall profits tax bill and thus delay Senate action on the desperately needed Chrysler bailout bill.

DANFORTH ALSO raised fears that the "Big Four" windfall tax states would suddenly have so much money that they could offer industries irresistible incentives to move to those states and thereby cause great economic harm to the states they would leave.

Cranston said the argument was hogwash. He pointed out that California's economy is dynamic enough already to attract industries.

Furthermore, the California State Legislature soon will have to divide up the tidelands oil revenue, and the Brown administration's proposal does not include economic warfare on other states.

Under current state law, California allocates 62 percent of the tidelands tax revenue to public education and 38 percent to water projects. Gov. Brown has suggested that a new formula allocate roughly one-third each to education, energy development and the state's general fund.

Texas, which today has no personal income or corporation tax, put all of its tidelands oil revenue into public education.

Sen. Lloyd Bentsen, D-Texas, knowing the Danforth proposal was dead, played to the galleries and to Long with this argument for letting Louisiana keep its new riches:

"The state of Louisiana has a per capita income substantially lower than the state of Missouri (Danforth's state). I have great respect for the people of Louisiana. They are neighbors and I know them well.

AAPL Night set Tuesday

The Annual AAPL Night of the Permian Basin Landmen's Association will be held Tuesday at Ranchland Hill Country Club in Midland.

The social hour will begin at 6:30 p.m. and will be followed by a buffet dinner at 7:30.

Donald L. Simasko of Anchorage, Alaska, president of the American Association of Petroleum Landmen, will address the meeting.

The PBLA holds its AAPL Night to honor the national president and other officers and directors.

The speaker is president of Simasko Production Co. and is a 24-year veteran of the petroleum industry. He started his professional career in the record and title section of Pan American Petroleum Corp. (now Amoco Production Co.).

He held various positions in that company's land department at Casper, Wyo.; Salt Lake City, Utah, and Farmington, N.M. He moved to Anchorage in 1959.

He left Pan American in 1963 to form his own consulting company and operated in that capacity and as an independent oil man until 1973 when he formed Simasko Production Co.

He is a graduate of Denver University. He has had papers published by the Southwestern Legal Foundation, Rocky Mountain Mineral Law Institute, the University of Missouri and the Colorado School of Mines.

Ron W. Boerm

Ron Boerm opens office

Ron W. Boerm, a native Midlander, has opened an office at 3208 Durant St. to serve the petroleum industry as an independent landman.

He is a 1975 graduate of the University of Texas of the Permian Basin and attended Texas Tech School of Law.

Boerm is a member of the Permian Basin Landmen's Association and is a licensed Texas real estate broker. He is a member of the Midland Board of Realtors and the state and national Realtor associations.

Snake River talk slated

Dr. David Doherty of Wayne State University, Detroit, Mich., will present the program for the Wednesday meeting of the West Texas Geological Society at Ranchland Hill Country Club.

His topic will be "Geology, Volcanology and Geothermal Significance of the Eastern Snake River Plain, Idaho."

The meeting will get underway with cocktails at 6:30 p.m. The dinner will be served at 7:30 and the program will begin at 8:30.

Doherty's presentation will include picture slides of Yellowstone Park and slides and discussion on the Teton Dam disaster and a discussion of how it could have been prevented.

His talk will be on the general area in which WTGS will conduct its 1980 Wyoming "Overthurst" Field Trip.

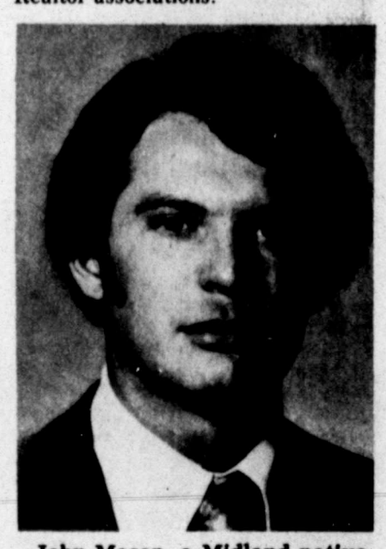

John Mason, a Midland native, has joined the Midland staff of Discovery Mud Co.

Study group sets meeting

The Reservoir Study Group of the Society of Petroleum Engineers of AIME will hold a luncheon meeting at 11:30 a.m. Thursday in the new American Legion Hall on Air Park Road, Midland.

Wayne Barton, with ARCO Oil & Gas Co., will present the program — "Applications of the Carbon-Oxygen Log in Johnson (Glorieta) Field."

His talk will be based on a paper co-authored by Barton and Jack Flynn of Dresser-Atlas which was presented at the 1979 SPE National Convention at Las Vegas, Nev.

Barton is a graduate of Texas Tech University with a B.S. degree in Chemical Engineering. He is ARCO's senior operation engineer in Midland.

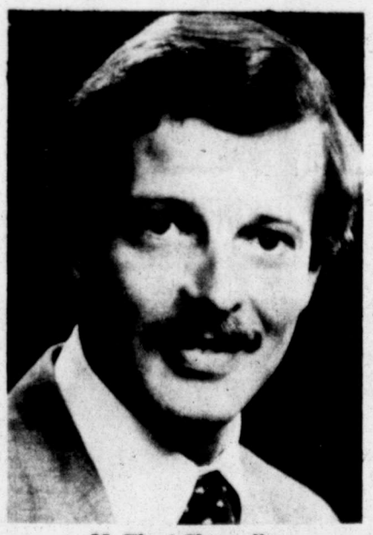

M. Flynt Chancellor

Estoril names vice president

M. Flynt Chancellor recently was elected vice president of Estoril Producing Corp. of Midland.

He will continue as land manager for the firm.

Prior to joining Estoril in November 1978, Chancellor was a landman for MGF Oil Corp. in Midland.

He received a B.B.A degree in Petroleum Land Management from The University of Texas. His professional memberships include the Permian Basin Landmen's Association, and the American Association of Petroleum Landmen. He also is a member of the Downtown Rotary Club.

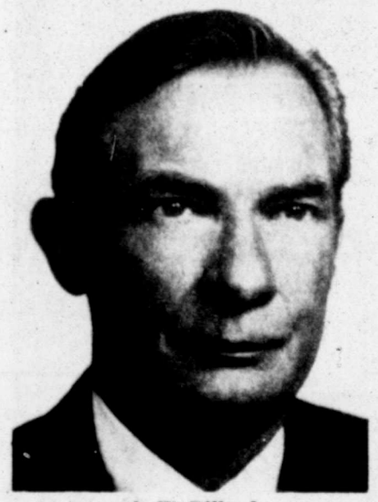

A. W. Dillard

A.W. Dillard on program

The Natural Gas Men of the Permian Basin will meet at 12 noon Tuesday at the Midland Country Club.

The speaker will be A. W. "Al" Dillard, independent oil and gas producer and president of the Permian Basin Petroleum Association.

The topic of his talk will be "Boondoggle Pork Barrel Revenue Act."

Dillard has been an independent oil and gas producer since 1956 and has worked in the Permian Basin since 1947.

Shoemaker appointed

Richard J. Shoemaker has been elected vice president — Refinery Operations by Texas American Oil Corp. William F. Judd, president of the Midland-based company, made the announcement.

Shoemaker

Shoemaker is responsible for the refining operations of the company's 12,500-barrel-per-day refinery at West Branch, Mich. He joined Osceola Refining Co. in 1975 as assistant to the president, and was made vice president of Texas American Petrochemicals, Inc., a wholly-owned subsidiary of Texas American, when Osceola was acquired by Texas American in 1976.

He was with Andrews & Fekete, Inc., as manager of six petroleum bulk plants from 1973 to 1975, and was with Total Petroleum Co. from 1956 to 1973.

Midlander promoted

Frank Ratcliff of Midland has been named to the newly-created position of vice president account executive for the Hughes Tool Division of Hughes Tool Co., a Houston-based firm.

Ratcliff

He now has responsibilities in coordinating sales of Hughes products and services and working closely with dealers of Hughes products. He was manager of Western U.S. Sales. He will continue to be headquartered in Midland.

The company also announced the appointments of J. C. Johnson and Gayle Whiddon to vice president-account executive.

Johnson was manager of the Eastern U.S. Sales, and Whiddon was national sales representative. Both men will continue to headquarter in Houston.

Texaco finals two openers

PORT ARTHUR — Texaco Inc. announced two significant discoveries in the old Sour Lake area where the company made its historic first petroleum discovery 20 miles from Spindletop in 1903.

A gas-condensate discovery, the Texaco No. 1 Lee Gas Unit, has been completed in Hardin County, seven miles southeast of the city of Sour Lake. It flowed at a rate of 1.785 million cubic feet of gas and 507 barrels of condensate per day from perforations at 11,656-11,680 feet in the Yegua formation.

About two miles south of No. 1 Lee Gas Unit, the Texaco No. 1 Westbury Farms in Jefferson County, tested 1.8 million cubic feet of gas and 240 barrels of condensate from perforation at 14,326-14,346 feet opposite the Yegua. Both wells now are on production.

18-unit climb reported in rigs at work in Basin

The Permian Basin of West Texas and Southeast New Mexico reported a gain of 18 drilling rigs, as Reed Rock Bit Co. reported 310 rigs making hole in the two-state area.

The previous weeks tally showed 292 rigs going, while a year ago at this time the Reed survey counted 220 rigs going.

Lea County, N.M., lead the survey with 43 rigs, having gained four units from the last count.

Eddy County picked up two rigs and reported 31 units making hole.

Pecos County, the West Texas leader, reported a decrease in activity by two operations, bringing its tally to 20.

Reagan County gained two rigs and reported 13 making hole, while Ward County followed with 12, a gain of three.

Crockett, Hockley, Howard and Loving counties each reported 10 rigs going. The previous count showed Crockett with 14; Hockley, 11; Howard, 6, and Loving, 11.

Complete drilling activity as recorded on the Reed survey is listed in the table below.

County	2/08	2/01
Andrews	7	7
Borden	3	4
Brewster	1	1
Chaves	1	1
Crane	5	4
Cochran	5	6
Coke	4	4
Concho	0	1
Crockett	10	14
Crosby	2	2
Culberson	2	2
Dawson	7	5
Dickens	0	1
Ector	9	7
Eddy	31	29
Gaines	8	9
Garza	3	5
Glasscock	5	2
Hockley	10	11
Howard	10	6
Irion	7	7
Kent	2	1
Lamb	1	1
Lea	43	39
Loving	10	11
Lubbock	6	3
Lynn	1	1
Martin	4	4
Midland	3	3
Mitchell	4	4
Pecos	20	22
Reagan	13	11
Reeves	4	2
Roosevelt	2	2
Runnels	2	1
Schleicher	6	6
Scurry	2	2
Sterling	5	5
Sutton	3	3
Terrell	6	4
Terry	5	3
Tom Green	2	2
Upton	9	12
Val Verde	1	1
Ward	12	9
Winkler	8	6
Yoakum	6	4
Total	310	292

oil AND INDUSTRIAL NEWS

Advertising And Publicity Sponsored And Paid For By Firms In These Columns

Blair & Sons Leasing, Inc. is the new name for what has been Erskine Blair Leasing. The Blairs have enjoyed their long association with Stanley Erskine and pledge the same fine service will continue. Blair & Sons Leasing, Inc., 223 E. Illinois Street, phone 683-3395.

Blair & Sons Leasing; New name, old service

Consideration of the possibility of leasing an auto or some other equipment should lead you to look into the possibilities and advantages. When you deal with a firm such as Blair & Sons, it will be explained to you in such a way that you will understand, and you can be sure of the integrity and expertise of the people with whom you are dealing.

Leasing is for many the most convenient way to have what they need and want for business or personal use.

One advantage in leasing is that your capital can be used for other purposes. It offers certain tax advantages.

When leasing is used in a business, every check written to pay for a lease item is a tax expense item for that month. The control of cash and cash flow is good business practice.

Whether you are associated with a large or a small company or are interested in leasing a vehicle for your personal use, the people at Blair & Sons will gladly evaluate your needs and help you plan a leasing program.

Blair & Sons offers the services of professional automobile men to do your buying, selling, trading and financing. S.E. Mickey, along with the Blairs, is a man of experience who can be relied upon to give good advice.

Office machines, large equipment and much more can be leased at Blair & Sons. They will be glad to help with all your leasing requirements. 223 E. Illinois, phone 683-3395.

U.S. denies PLO, food stamp link

WASHINGTON (AP) — The Agriculture Department said today it has no evidence that Arab grocers in the United States are divertin, profits from a food stamp fraud scheme to the Palestine Liberation Organization.

Robert E. Magee, the department's assistant inspector general, told the House Agriculture Committee there hav been 47 arrests recently in four cities in a crackdown against food stamp fraud.

Magee said almost al. the suspects were store owners of Palestinian ar cestry. But he said there was no evidence of a organized conspiracy to funnel the money to the PLO or any other Palestinian political organiza tion.

"We have no information at all to draw (that) conclusion," he said.

Magee said the Agriculture Department did not conduct extensive investigations into the backgrounds of the suspects. He said some food stamps in the alleged fraud showed up in different cities than the one where they were issued.

But, Magee said, the department had no information linking Palestianians in one city with those arrested in other cities.

The potential for fraud in the $8 billion a year food stamp program is enormous, Magee suggested. But he refused to estimate how much money the government may have lost through the Palestinians.

He said the arrested grocers redeemed an average of $49,000 in food stamps each month, but he did not say how much might have been illegal.

The Agriculture Department's investigation was modeled after a so-called "Sting" operation in which undercover agents sold $400,000 in supposedly stolen food stamps at a discount to the grocers who would ultimately redeem them at full value.

One of Mid-West Door & Window Company's skilled technicians, Berland Ingram, installs handsome, energy-efficient windows for a Midland homeowner. Come by 904 W. Front Street, or call 682-4632.

Mid-West pros beat winter cold

The coldest weather of the year is still to come, and then the hot West Texas summer will be on its way. The homeowner who makes his home more weather-worthy by installing energy-efficient windows through Mid-West Door & Window Company is not only assuring his family of more comfort, but is making good dollar sense, as well.

Energy-efficient windows, whether double-paned, insulating or well-fitted storm windows, protect a building from either extreme of temperature. In cold weather, the furnace burns much less, and in summer, the air conditioner runs fewer hours. This naturally results in great savings in utility bills.

The time for figuring income taxes is drawing near. Next year at this time, you can claim credit for your energy-efficient installations, as well as having a more comfortable year and a significant saving on energy bills.

Mid-West Door & Window Company has full lines of aluminum windows and doors. Building a new house? Call for "SpaceGlass" windows by General Aluminum. This is an insulated window that eliminates the need for extra storm windows. These are available in white, bronze and mill finishes. Also, Mid-West is the distributor for Andersen Window Wall and Gliding doors and Republic Steel doors and frames.

When you deal with an established, home-town firm, you have redress if adjustments are necessary. See Mid-West Door & Window, the professionals, for all window and door needs.

Frontier Air reports '79 record year

DENVER (AP) — Frontier Airlines, which added service to nine cities during 1979, also reported record revenue and earnings for that year, officials say.

Revenues of $389.6 million during 1979 produced net income of $21.6 million, or $2.66 per share, Frontier officials said Monday.

During 1978, the company's revenues of $290.8 million yielded net income of $16.6 million, or $2.08 per share.

For the fourth quarter of 1979, the airline reported revenues of $106 million and net earnings of $5.9 million, or 73 cents per share. During the last quarter of 1978, Frontier had revenues of $75.7 million.

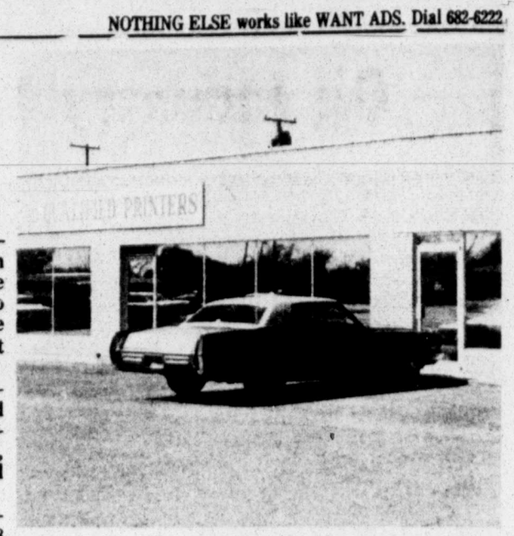

Qualified Printers, 2803 N. Big Spring Street, is keeping up with today's trends by adding computerized typesetting equipment. Many new services are made possible by this new hardware, including an unlimited potential for information storage. Four-color process printing is a specialty of Qualified Printers. Personal items, such as wedding announcements, are beautifully done, also. Call them at 683-4676.

Tesoro Petroleum Corp. bets $105 million on 'Gulfstream'

SAVANNAH, Ga. (AP) — Tesoro Petroleum Corp., a San Antonio-based company, is betting $105 million on the Gulfstream, a corporate jet capable of flying nonstop from Atlanta to Paris.

The first production model of the Gulfstream III is to roll out of the Gulfstream American Corp.'s plant across from the Savannah airport in April.

Gulfstream has a 2½-year backlog of orders for the plane. New orders for a Gulfstream III later will cost at least $9.7 million "in today's dollars," said Allen E. Paulson, Gulfstream president.

But the plant is to build only about $200 million worth of the aircraft this year — about half of capacity.

Tesoro was fully aware of that last week when it announced plans to acquire Gulfstream American. The $105 million purchase is the oil and gas company's first non-oil acquisition.

Tesoro, with sales of $2.4 billion last year, has operations including an Alaskan refinery and extensive marketing operations in California.

"Tesoro believes that the acquisition of Gulfstream will enhance its corporate development by strengthening our balance sheet and providing future earnings for energy expenditures," said Michael McDonald, Tesoro's senior vice president for finance.

"Although a portion of Gulfstream's anticipated revenues will be reinvested for maintaining that company's top-ranking executive aircraft business, Tesoro believes Gulfstream will generate substantial additional profits that would be available for Tesoro's further development as an energy company," he said.

The acquisition is subject to ratification by Tesoro's board and stockholders. It is to be completed "as soon as practicable" after the Federal Aviation Administration certifies the Gulfstream III, Paulson said.

Production of the Gulfstream II ended in December after 256 of the turbofan jet powered aircraft were sold.

The first Gulfstream III has been sold to National Distillers & Chemical Corp. of New York. Eighteen more are to be built at Savannah this year, said E. Brown Pinkston, director of Gulfstream's domestic sales. Two prototype models of the plane began test flights in December.

Powered by two Rolls-Royce Spey jet engines, the Gulfstream III has a range of 3,710 nautical miles.

AMC to present Eagle with four-wheel drive

DETROIT (AP) — American Motors Corp. will hatch another Eagle — a four-wheel drive car — this fall.

Chairman Gerald C. Meyers told the annual shareholders' meeting Wednesday the company has given the project the code name "Eaglet."

Although Meyers would not provide details, a director who did not want to be identified confirmed trade reports that the new car would be based on AMC's subcompact model, the Spirit.

The Eagle, introduced last fall, is a compact. It is largely responsible for AMC sales gains in recent months running 40 percent or more ahead of the same months a year earlier.

The chairman did confirm that the new model would be made in Kenosha, Wis., AMC's only U.S. plant handling cars now.

"We really have got to pull the curtain down on this, so I'm not going into dimensions, weight, fuel economy or anything else," Meyers told reporters.

Meyers told reporters the company expected to be profitable for the fiscal year ending in September but would not be more specific. The company earned a record $86 million in the last fiscal year.

President W. Paul Tippett said AMC was negotiating joint ventures with partners he declined to identify to begin Jeep manufacture in Indonesia and Malayasia. AMC would hold a "very small equity" in what he said would be relatively small companies.

Outside North America, Jeeps are made in Venezuela and Egypt.

Teague says he supports state employee reduction

AUSTIN, Texas (AP) — Paul Teague says he supports a program to reduce the number of state employees but resents Gov. Bill Clements offering a "fill in your name and number here" resolution.

"I have no difference with the program of Gov. Clements in urging state agencies to cut manpower," he said. "But I do confess that when I first laid eyes on that letter from him that contained the resolution my reaction was quite sharp and quite resentful."

Teague, a member of the Texas College and University System Coordinating Board, made his comments Thursday after Clements submitted a resolution for the board to approve. The resolution favors the governor's drive for a 5 percent reduction in state employees.

"I don't think that's proper," he said. "We can reply in kind but, thank you, we'll write our own resolutions."

Commissioner Kenneth Ashworth said the board is cutting its adminstrative staff from 185 to 177 this year. But he warned that additional cuts "will begin to erode effectiveness."

"It's difficult for me to say which of our programs to cut back," Ashworth said.

He added that 44 percent of the staff is paid with federal money.

The committee refused to consider the resolution submitted by Clements. It recommended a letter to the governor to announce its support of the program and what was being done by the board.

Midland School of Gymnastics
2817 Industrial
Enroll now for Spring Classes Starting Soon!
682-7980

We have moved!
our new location is
3203-B
WEST WALL
683-5154
E-LOG
Geological Supply and Business Service

INVESTIGATE TERM LEASING
Car and Truck Industrial Leases
We think you will be pleased
The only exclusive term leasing firm in the Midland-Odessa area.
BLAIR & SONS LEASING, INC.
TRUMAN BLAIR
223 E. Illinois
Phone 683-3395

QUALIFIED PRINTERS
2603 N. Big Spring 683-4676
Midland

Under New Ownership
PERMIAN BATTERY AND ELECTRIC
Tom McCain & Don Parsley, Owners
Batteries Alternators Generators
Servicing Diesels, Foreign & American Cars.
In Business Locally For 21 Years
705 S. Big Spring 683-4351

PERSONALITY Curl & Swirl
Remember Your Valentine with a Gift Certificate
styling for the entire family
OPEN LATE THURSDAYS after Feb. 14
For Students & Working People
FEB 11
Carolyn Grismore, Leona Church, Kay Trahan, Julie Sanchez, Jean Hughes, Susie Rodriquez, Freddie Evans, Dorothy Smith, Mabel Sealander, Maxine Jungman, Terri Gibson
697-1311
Town & Country Shopping Center

CHARTER FLITE TRAINING
Aircraft Rentals
V. A. Approved
Hawks
FLITE CENTER, INC.
Midland Regional Air Terminal
563-1192
Evenings 366-3365

CHARTS INC.
Gas Volumes weekly or monthly
Electronic Integrators
018 Mid-America Bldg.
Midland, Texas
Dan Jones
Craig Adams
685-3011

Fiesta Food from MEXICO
ENJOY THE OLDEST ESTABLISHED MEXICAN FOOD RESTAURANT IN MIDLAND.
FAMILY ATMOSPHERE, SPECIALIZING IN THE MONTERREY MARGARITA
OPEN 7 DAYS A WEEK
MON. 11 A.M.-2 P.M.
STEAKS-WINE-BEER
MONTERREY COCINA MEXICANA
RESTAURANT & BAR
GEORGE A. VELOZ OWNER
1501 N. Big Spring 684-9447

KOMATSU FORKLIFTS
• GAS
• LP GAS
• DIESELS
• ELECTRICS
SALES • SERVICE
• RENTALS
FIELDS-NEWTON INTERNATIONAL
(915) 756-3372
STANTON, TEXAS

MIDLAND LOCK & SAFE SERVICE
We open locked autos
Safes Opened & Repaired
Combinations Changed
KEYS MADE
SAFES
BONDED LOCKSMITH
L.G. Simmons - Owner
611 N. big Spring 682-4202

AFTAN PRINTING
213 W. Indiana •684-9601
• Commercial Printing
• Special occasion printing
• Modern equipment
A. D. "Skeet" Hall

Business people of Midland, Kelly wants to help.
In our more than 30 years of providing quality temporary help, we've found that the key to satisfying our customers is matching the person to the job. So at Kelly Services we have over 100 different job classifications—to give you exactly the skills you need.
Call us for help.
Another way to help people in business.
KELLY SERVICES The "Kelly Girl" People
3211 W. WADLEY SUITE 3B
682-9748

WANT ADS
Dial 682-6222

Add sales power with R-T AD POWER
Call 682-5311

AUTO GLASS CO.
900 W. FRONT
GLASS REPLACED IN ANY TYPE VEHICLE
•CARS •BUSES
•TRUCKS •HEAVY EQUIPMENT
IN MOST CASES SAME DAY SERVICE
ALL INSURANCE CLAIMS HANDLED EFFICIENTLY
FOR FREE ESTIMATE
CALL 682-0303
FOR EMERGENCIES,
KEITH RYAN, MGR.
697-1769

PAINT BODY WORK
• All Makes & Models
• Auto Restoration
• Wrecker Service
• Fiberglass Repair
• Metal Office Furniture Repair
Burns Paint & Body
4600 Sinclair 697-1775
Wrecker Service After 6:00 P.M. 694-1727

MIDLAND MAP CO.
28 years
Specializing in:
Ownership, Regional, Base, Wall, Field & Special Maps
COMPLETE COMMERCIAL REPRODUCTION DEPARTMENT
Ph. (915) 682-1603
E. L. Skidmore, Pres.-Gen'l Mgr.
P.O. Box 1229 106 N. Marienfeld
Midland, Texas 79701

Interiors by Lyn
Complete Decorating Services by
LYN CANNON
1703A S. Midkiff
Midland, Texas 79701
915-682-3554
9:00 A.M. 5:00 P.M.

ARC Truck & Auto Body
Complete Body Repair
24 hr. Wrecker • Frame Work • Free Estimates
$289.95 Complete Paint Job
2700 W. Francis 682-9722

THE STRAIGHT LINE TO
WANT ADS & ACTION
Dial 682-6222

SELL 'EM WITH A WANT AD!
DIAL 682-6222

Oil Industry Notes

HOUSTON — Consolidate Petroleum Industries, Inc., has announced the employment of Gerald W. Haddock as executive vice president — Legal and Tax. He will headquarter in Houston.

CPI maintains an office in Midland.

****

HOUSTON — Resource Drilling, Inc., has elected Paul L. Yount, senior vice president, to its board of directors.

The company also announced that its subsidiary, Arrowhead Drilling Ltd. of Calgary, Canada, has placed in operation the first of 11 new land drilling rigs, all of which will be operating by the end of 1980.

Ed Melville has been named vice president and general manager in Calgary, and Jim Hahrebeski has been named operations manager in Edmonton, Canada.

****

GOLDEN, Colo. — D. John Green has joined Ortloff Minerals Services Corp. as a sales representative.

He is responsible for project development activities with Ortloff's construction division at Grand Junction. Prior to joining Ortloff, he was responsible for business development activities with General Contractors. Green has 15 years experience in the construction industry throughout the Rocky Mountain area. The Ortloff Corp. of Midland is the parent company of Ortloff Minerals Services.

****

DALLAS — James D. Waggoner has been appointed vice president — Production by Texas Pacific Oil Co., Inc. He has been serving as regional production manager in the company's Lafayette, La., Region. His first job with Texas Pacific was in 1967 as a petroleum engineer. Prior to that, he worked 10 years with Mobil Oil Corp. He is a member of the American Petroleum Institute.

William C. Young III has been named regional production manager in the Lafayette Region. He was transferred from the Oklahoma City Region where he was regional engineer. He has been with Texas Pacific since 1972.

****

HOUSTON — Hydril Company has established a Production Equipment Division in Houston, incorporating the Downhole Tool Operation and Valve Concepts International.

The new division is part of Hydril's Control and Valve Group which includes Control Systems Division, Advanced Ocean Systems Division, and Valvcon. Hugh Elkins is general manager of the Control and Valve Group.

****

HOUSTON — Adams Resources & Energy, Inc., announced that Wade Schwartzenberg has been promoted to vice president — Coal, replacing Dr. John Wilson who resigned. Schwartzenberg has been the chief operating officer of the Illinois coal subsidiary of Adams Resources & Energy. Prior to joining the firm, he held various management positions with other coal companies, the most recent senior vice president — Operations for Zapata Fuels, Inc.

****

DENVER, Colo. — Petroleum Information Corp., a supplier of exploration-production data to the energy industry, is expanding its rig locator service to include the Gulf Coast East Texas Rotary Report, a weekly rig activity analysis.

The report, covering Railroad Commission of Texas districts one through six, identifies rig locations, contractors, operators, projected depths, and well status as reported by the operator. The report will include a weekly map showing rig employment by Railroad Commission District, a census of active rotary rigs, a graphic comparison of current activity with the previous year, and a newsletter that brings the rig employment picture into focus.

****

DENVER, Colo. — John T. Cameron has been named general manager — Production for the 17-state Central Region of Chevron U.S.A., Inc. He replaces Peter A. Nikias who has been transferred to San Francisco to become vice president — Prodction for Chevron Overseas Petroleum, Inc..

Cameron was transferred to Denver from La Habra, Calif., where he was division operations superintendent for the company's Western Region, Southern California Division.

Prior to that, he was unit superintendent of the SACROC Unit in Scurry County, Tex. He has been with Chevron 25 years.

****

DENVER, Colo. — Kye Trout Jr., a petroleum engineer and geologist from Bismarck, N.D., last week was elected president of the Independent Petrolleum Association of Mountain States. He succeeds RoBert C. Roehrs of Denver, a gologist and independent oil and gas producer.

Trout is a former petroleum production engineer and zone reservoir engineer with Gulf Oil Corp. in Fort Worth.

****

HOUSTON — J. D. Sandefer III, president of Sandefer-Andress, In., and its Gulf Coast subsidiary, Mellon Energy Co., announced that the exploration and production activities of the two companies have been consolidated under the name of Sandefer Oil & Gas, Inc., which is headquartered in Houston.

****

FINDLAY, Ohio — Kenneth A. Thoma has been named by Marathon Oil Co. to serve as drilling superintendent for the company's Casper, Wyo., Production District. He was acting drilling superintendent for the district.

Marathon also announced that J. Morton Taylor, attorney for its labor, refining and transportation operations, has retired after 17 years with the company. He joined Plymouth Oil Co. at Sinton, Tex., as an attorney in 1952. He was transferred to Pittsburgh where he served until 1962 when Plymouth was acquired by Marathon.

He is a native of Longview, Tex., and earned his B.A. degree from The University of Texas at Austin. He also received his law degree at UT.

Brazil takes alternate fuels lead

By DAVID F. BELNAP
The Los Angeles Times

SAO PAULO, Brazil — President Joao Baptista Figueiredo rides to work in a car fueled solely by alcohol, a practical demonstration that Brazil has become the world's leading exploiter of alternate energy sources.

Besides the presidential sedan, about 10,000 other official vehicles, including the entire fleet of the Sao Paulo state telephone company, have been adapted to run on alcohol.

For the time being the other Brazilian motorists fill their tanks with gasohol, a mixture of gasoline and alcohol, but that is scheduled to change too. This year, automobile assembly lines began producing cars with alcohol-burning engines as original equipment, and soon kits will be available to convert gasoline-burning engines to pure alcohol.

The national goal is to eliminate gasoline as a vehicle fuel by 1990.

BRAZIL'S alcohol fuel program is the leading edge of an energy policy described by one local commentator as "the only one of its kind in the world — a coherent policy using a wide range of alternate sources to face the oil crisis."

Brazil's combination of abundant resources — agricultural land, water, labor and sunshine — give it an edge not available in all countries.

The American magazine Science predicted two years ago that the alcohol program would help establish Brazil "not only as the world leader in renewable energy sources but also as the first country without large oil resources to find a path to energy independence — a path uniquely its own."

During a visit here not long ago, General Motors President Elliot M. Estes said:

"The U.S. response (to the problem) has not been as positive as Brazil's. The United States is talking about bringing alternative sources of energy on stream, but so far that's all we're doing — talking about it."

HERE ARE the main immediate elements of Brazil's alternative energy resources program:

— Gasohol. No fuel dispensed at service station pumps is pure gasoline any more. There are some pure-alcohol pumps to supply the converted official vehicles, while the rest dispense gasohol in mixtures averaging 12 percent alcohol nationwide and up to 18 percent in principal cities near present distilleries.

Soon, as a prelude to the eventual national switch to pure alcohol, the alcohol level will rise across the board to 20 percent, the current maximum that can be used in conventional gasoline engines without engine changes. Brazil's motorists seem to be satisfied with the performance of gasohol.

— Coal. The energy program pushes abundant Brazilian coal, both in its native state and converted into coal gas, as a fuel oil substitute in industry. The first target is the cement industry, which accounts for about a quarter of Brazil's fuel oil consumption. (Because of its subtropical-to-tropical climate, Brazil does not need fuel oil to heat buildings or homes.)

— Hydroelectricity. An ambitious hydroelectric program includes the massive Itaipu Dam on Brazil's frontier with Paraguay. Itaipu's turbines will start up in 1983 and will eventually generate 12 million kilowatts. This and other projects will double Brazil's installed hydroelectric capacity within five years, without really scratching its total potential, currently estimated at 209 million kilowatts not counting the vast Amazon River basin.

BRAZIL already gets 95 percent of its electricity from hydroelectric sources, which furnish 26 percent of all the energy consumed in the nation, compared to 3 percent that hydro power supplies of the U.S. total.

Other important elements of the alternative resources program with less immediate prospects include:

— Nuclear. Brazil's nuclear power program, originally targeted for nine reactor stations by 1990, is running behind because of a series of problems, including rising costs and environmental considerations. Nuclear power will be a factor in the future but not an important one before the turn of the century because of the still-unlimited hydroelectric potential.

— Shale. Brazil has bituminous oil shale deposits that are ranked, along with the United States' and Canada's, as among the world's most extensive. And scientists here have developed what they believe to be the most economical technology for extracting the oil. A pilot plant already turns out more than 1,000 barrels of oil daily from shale, but before the country's estimated 800 billion barrels of shale oil can begin to be exploited, a commercial plant costing $1.5 billion will have to be built.

— Wood. Wood already furnishes 27 percent of Brazil's total energy consumption, mostly private and domestic use in the interior of the country. The Sao Paulo Energy Co. three years ago began producing methanol (methyl alcohol) from eucalyptus wood as an alternative to fuel oil and diesel fuel. The Sao Paulo experience forms the base of a draft national program of which President Figueiredo said recently:

"TEN PER CENT of Brazil's Cerrado (the largely unexploited savannah of central Brazil) planted with eucalyptus will yield the methanol equivalent of 2 million barrels of petroleum a day."

— Solar. Direct sunlight is used to heat water domestically on a small scale in parts of southern Brazil, but use of solar energy to produce hot water and steam for industry is still at least three years in the future. Solar energy as a generator of electricity is even farther down the road.

Need drilling rigs, other oilfield equipment? Minimum $250,000. If your lease it your accountant will love it. You keep normal credit lines open. Let me arrange a lease. Confidential appointment, 682-7090, Fred Hensler, Broker's Leasing Corporation.

AUCTION

Oilfield Tools & Equipment
Gainesville, Texas
Thursday, Feb. 21
10:00 A.M.

Sale will be conducted at Acme Auctions Gainesville facility located in the Gainesville Industrial Air Park on the Airport 3½ miles west of Gainesville on Highway 82.

POWER SWIVELS, 2 Bowen S2 Swivels, 1 Bowen S1 Swivel, and Dodge Power Sub w/King Swivel and Prime Mover.

PUMPS, 3 - Gardner Denver 5 x 10 Pumps w/Power; 2 - Gardner Denver 5 x 8, w/Diesel Power; Worthington 5 x 10 Pump w/Power; Also Gaso and Oilwell Pumps and Pump Accessories.

DRILL PIPE, 130 jts. 3½" IF; 223 jts. 2⅞" AOH; 195 jts. 2⅞" Hydril IF; 330 jts. 1¼" w/1 13/16WFJ.

DRILL COLLARS, 12 - New 3⅛" OD, 6 - 3½" OD; 8 - 2½" OD, 25 - 5⅜" to 6" OD; Other Misc. Sizes.

TUBING, 140 jts. 2⅜" EUE, 8rd.; 308 jts. 2⅜" EUE, 8rd.; 918 jts. ¾" EUE, 10thrd.; Other Misc. Tubing.

AIR COMPRESSORS, Gardner-Denver WEG w/LAOQ Booster w/Detroit 8V-71; Gardner Denver 600 Screw Type w/Cat D333A; Ingersoll-Rand 315; Schramm 315; also Shop Compressors.

ENGINES, Cat. 13000; GM 671's, GN 471's; GM 6V-73; Waukesha WAK and Waukesha 145's.

MISCELLANEOUS, Wash Pipe, Blow-Out Preventers, Generators, Trucks & Trailers, Overshots & Accessories, Packers, Elevators, Slips, Drilling Heads, Tongs, Valves, Safety Clamps, Mud Tanks, Circulating Tanks, Pumping Unit, Swivels, Blocks, Rotary Table, Elevator Bails, Spears, Cutters, and Hundreds of Related Items.

For Descriptive Brochure, Contact Auctioneers.

AAI
ACME AUCTIONS, INC.
P.O. Box 1133
Gainesville, Texas 76240
817/665-4780
Texas License TxS-011-0410

Everyone Is Impressed With The Efficacious Manner In Which We Use "Oklahoma Pucker Knots" To Keep Your Pits From Leaking ...Our Pit Lining Keeps The Bottom Dry.

LET US PAMPER YOUR PITS

WE LINE PITS with tough, white, 2-ply, cross laminated plastic-reinforced at the seams with Oklahoma pucker knots, sealed along the seams watertight with a special plastic sealer and tied to anchors buried in the ground to prevent wind damage. When you call us to line your pits you can be sure they will not leak. Black 6 Mil. plastic available.

(915) 697-3357
RED COOPER

Louise Cooper — Boots Russell 684-6503

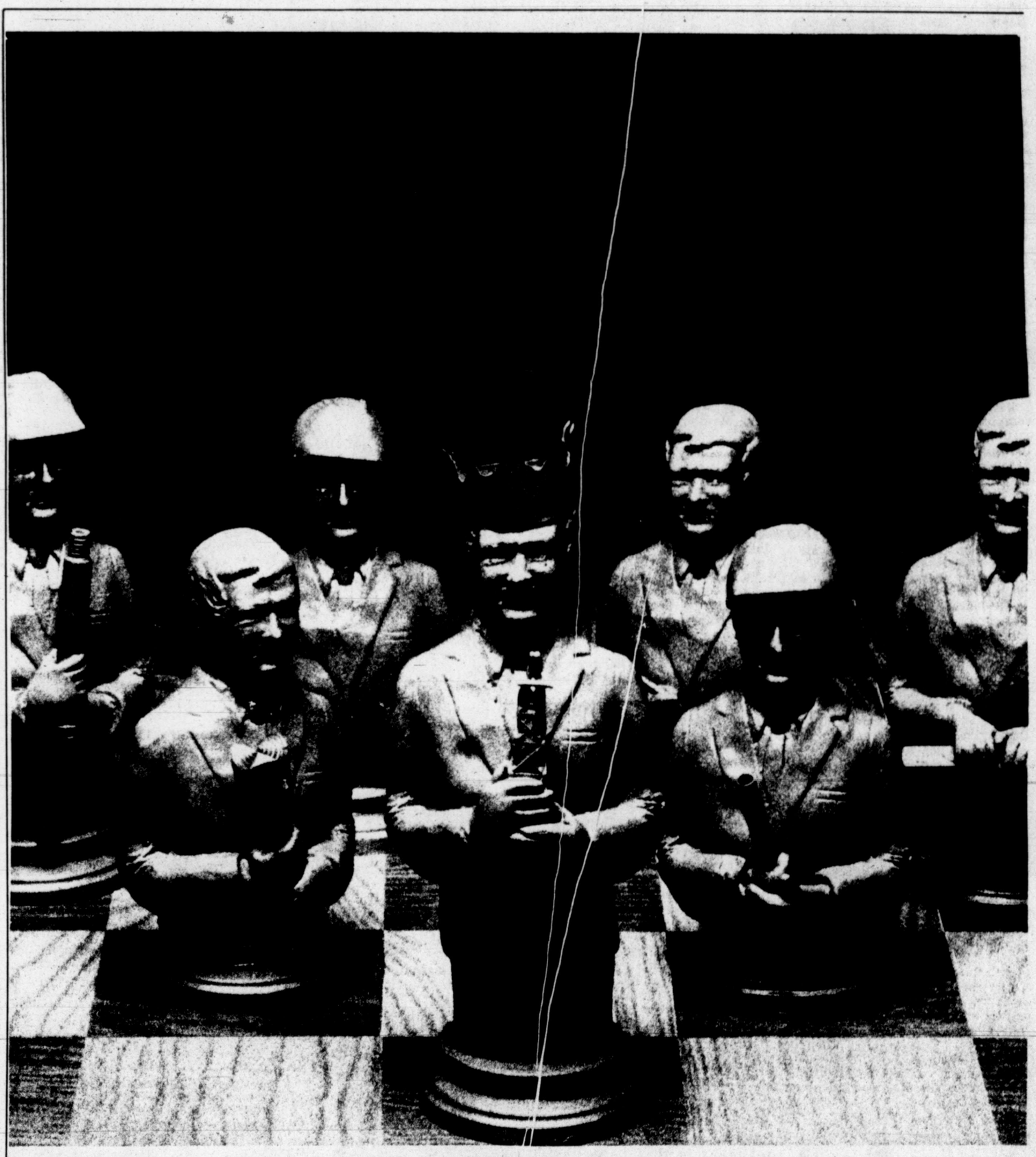

OUR PETROLEUM BANKERS CAN GIVE YOU THE JUMP ON YOUR COMPETITION.

Petroleum financing can be a waiting game.

Your banker plays for time until he gets your property evaluation, and his staff's analysis of it. That's expensive. Also, time-consuming.

At The Midland National Bank, we'll show you how to get the jump on your competition. We know that financial timing is critical. So our petroleum bankers are also professional petroleum engineers who personally analyze your collateral.

We'll use our in-house computer and the latest petroleum evaluation techniques to determine your recoverable hydrocarbons, projected cash flow and the loan value of your properties. Even with only limited data on complex, new areas, we can still make a quick, confidential determination of the maximum value of your collateral.

Now you can move on your best prospects at your convenience, not ours.

The first move: Call our Oil and Gas Division: (915) 683-2751.

It takes more than just another big bank to let you call the shots.

WE'RE MORE THAN JUST ANOTHER BIG BANK.

THE MIDLAND NATIONAL BANK
Midland, Texas Member FDIC A First City Bancorporation Member

Permian Basin Briefs

Robert B. Keller has been promoted to division manager of WellTech, Inc.'s, West Texas Division which is headquartered in Midland.

Keller joined WellTech in June 1978 and served in the company's South Texas Division until his recent transfer to the West Texas Division.

While in South Texas, he served as area manager at Pearsall and as division operations manager in Corpus Christi. Prior to joining WellTech, he was West Texas Region manager for Pengo Industries at Fort Worth.

****

AMOCO Oil & Gas Co. has announced a pair of long-service awards for employees in Midland and Odessa.

Alton A. Moore, a drafting supervisor in Midland, has completed 35 years of service with the company. He joined The Atlantic Refining Co. Jan. 29, 1945, as a trainee draftsman in the geological department. He worked as a map draftsman at Casper, Wyo., and was promoted to senior map draftsman there in 1946. He was transferred to Midland in 1952 as a senior draftsman. He was named drafting supervisor in 1960.

C. E. Cardwell, district manager in Midland, presented Moore with his service award.

K. H. Lee of Odessa, a roustabout leaderman, was presented a 30-year service award by H. L. Honea, district production supervisor in the Odessa office.

Lee joined ARCO Pipeline Nov. 2, 1949. He worked in the Brownwood Area and in the Midland Area as a maintenance man, station pumper, switchman and pipeline gauger prior to transferring into the production department in the Odessa Area as a roustabout in 1975. He became roustabout leaderman in 1976. He also relieves as production foreman.

****

Perry Gas Companies, Inc., of Odessa has announced the addition of Raymond Fugua to its staff and the promotion of Claudine Goolsby.

Fuqua

Fuqua, who joins the concern as treasurer, formerly was director of finance for Odessa, a job he held 27 years. He was graduated from Southwest Texas State with a B.B.A. degree. He is a member of the Municipal Finance Officers Association and the Texas Association of Assessing officer.

Goolsby

Mrs. Goolsby was promoted to accounting supervisor from supervisor of the accounts receivable and payroll areas of Perry's Accounting Department.

Mrs. Goolsby completed numerous courses at Odessa College and The University of Texas at Austin. She has been with Perry Gas more than three years.

****

J. D. Freese, area drilling superintendent in the Goldsmith area of Gulf Oil Exploration & Production Co.'s Production Department, has completed 30 years with the company.

He joined Warren Petroleum Co. at Wichita Falls as a casual laborer in 1950. He served as roustabout and lease foreman at Snyder before transferring to Abilene where he was promoted to junior petroleum engineer in 1951.

He moved to Houston in 1958 as a reservoir engineer and the same year joined Gulf in Midland as senior petroleum engineer. He moved to the Odessa area in 1965 and was promoted to production foreman and later area drilling superintendent. He has been in the Goldsmith area since 1975.

****

Houston Oil & Minerals Corp. has announced promotions for two of its Midland employees.

Weber

Gary Weber will relocate to corporte headquarters in Houston where he will assume duties of assistant to the president. He joined Houston Oil & Minerals in 1974 after receiving a degree in Geology from The University of Texas.

He served in various capacities, including exploration manager for the Rocky Mountains and West Texas.

Geron

Cary Geron replaces Weber as Midland District exploration manager. He now directs all geological, geophysical and exploratory drilling activities for West Texas and southeast New Mexico.

Geron joined HO&M as district geophysicist in 1978. Prior to that, he spent 23 years working for Texaco and Pennzoil in various capacities related to the oil and gas industry.

****

Thomas J. Steffens has joined Tomlinson Oil Co., Inc., as a geologist in the firm's Midland office. He earned his B.S. degree in Geology at the University of Wisconsin at Oshkosh and his M.A. degree at the University of Wisconsin at Milwaukee.

Prior to joining Tomlinson, he was employed as a geological consultant for various companies in Midland. He is a member of the West Texas Geological Society and the Permian Basin Society of Economic Paleontologists and Mineralogists.

****

Robert D. Gillett has been promoted to Wellhead Center manager for National Supply Co. in Odessa.

Gillett

He was transferred from Corpus Christie to take the new post. At Corpus Christi he was sales and service representative. He held that post since 1978.

Gillet joined National Supply in 1964. He has worked for the company in New Orleans and Lafayette, La.

****

Robert Guy Stanton has joined the West Texas District office of Texas Oil & Gas.

Stanton

A geologist, Stanton received his M.S. degree from Brigham Young University at Provo, Utah in 1975.

He is a member of the American Association of Petroleum Geologists.

****

Herb Rehders has joined Samedan Oil Corp. in Midland as a staff geologist.

Rehders

He is a 1976 graduate of The University of Texas of the Permian Basin and has been active in oil and gas exploration since that time.

He formerly was with Union Texas Petroleum.

He is a member of the American Association of Petroleum Geologists, the West Texas Geological Society and the Society of Economic Paleontologists and Mineralogists.

****

Conoco Inc. has announced plans to purchase a major portion of the oil and gas producing properties in the Dagger Draw field area of southeast New Mexico. The pool is in Eddy County, between Carlsbad and Artesia.

Conoco will acquire the Roger C. Hanks and A. G. Hill interests in leases and wells in the area. This includes approximately 75 percent of the working interests in 14 wells operated by Hanks as well as minor interests in six wells operated by others.

Conoco plans to drill additional wells on the 9,600 acres surrounding the existing wells.

The transaction is expected to be completed within 60 days.

****

F. W. Moran Jr. of Midland, area engineer in the Goldsmith Area of Gulf Oil Exploration & Production Co.'s Production Department, Western Division, Southwest District, has completed 30 years of service with the company.

Moran

He started his Gulf career in Fort Worth as a geological technician in 1950. He was promoted to petroleum engineer in 1951, and in 1960 was transferred to Roswell, N.M. He was named district reservoir engineer in 1968 and was transferred to Midland in 1971. He was promoted to area engineer of the Goldsmith Area in 1975.

****

Thomas J. Waller has been named general manager of engineering for Texas Pacific Oil Co., Inc., reports Albert Hrubetz, president and chief executive officer of the company.

Waller

Waller was regional engineering manager in the firm's Midland Region. He joined Texas Pacific in 1966 after six years with The Superior Oil Co. He has served as a petroleum, staff and regional engineer.

Texas Pacific also announced that A. Russ Hensley has been named regional engineer in the Midland Region, replacing Waller. Hensley, a graduate of Texas Tech Universty with a B.S. degree in Mechanical Engineering, joined Texas Pacific in 1978 as a staff engineer. He was an engineering supervisor at the time of his latest promotion.

****

John J. Eckfeldt of Midland has been appointed manager — South America for Drilco Industrial, divisior of Smith International, Inc.

Eckfeldt

He will be stationed at Lima, Peru, and will be responsible for the sale of D.I. products in South America. He joined Drilco Industrial in 1974.

He worked as an international sales representative from 1974 to 1977.

****

Charles D. Atkins has been named corporate director of marketing for The Ortloff Corp.

Atkins

Atkins has more than 13 years marketing management experience, including strategic planning and execution, promotion, sales and new product development. Prior to joining Ortloff, Atkins was employed with ATCO at Bedford as manager of marketing and special projects, and with Huber Corp. as manager of marketing, planning and services for the firm's clay division. He holds a B.S. degree in Business Management from Emporia State University and a masters of Business Administration in Marketing from the University of Houston.

Ortloff also announced that R. E. Grace has joined the company in Midland as lead engineer in the civil-structural engineering group.

Grace

Grace has six years of civil-structural design and engineering experience in the chemical, petrochemical, petroleum, refining, and paper industries.

Grace received his B.S. degree in Civil Engineering from The University of Texas at Arlington and his M.S. degree from the same university. He worked for Fluor Engineers and Constructors, Inc., and was a design engineer with Brown & Root, Inc., before joining Ortloff.

Exxon boosts gas prices

HOUSTON (AP) — Motorists will have to spend even more at the gas pumps as another major oil company announces a boost in prices effective today.

Exxon U.S.A. announced Friday that gasoline prices will be increased another three cents a gallon. That's the fourth time this year Exxon has increased its petroleum product prices.

Exxon also is raising the price of diesel and gasoline prices by three cents a gallon and No. 2 heating oil by two cents a gallon.

The price hikes stem from the "recent increase in the cost of imported crude oil," a company spokesman said Friday.

The price increases are "consistent with Department of Energy regulations and wage and price guidelines," the spokesman said.

Also on Friday, Standard Oil Co. of California's Chevron U.S.A. subsidiary said it was raising wholesale gasoline prices by 2 to 3 cents a gallon immediately nationwide. It was Chevron's third increase this year.

The average U.S. price of a gallon of regular gasoline at a full-service station was $1.1269 in January, up from 68.42 cents a year before, according to a survey by the industry publication Lundberg Letter before the latest round of crude oil price increases.

Pooling approved

AUSTIN — The School Land Board has approved the pooling of state-owned land in three fields in Ward and Loving counties.

The board approved the pooling of 80 acres of state land with 80 acres of privately-owned land in the Kriston-Scott-State Unit in the Scott field of Ward County.

Royalty rates set for the tract are 3/32 and 1/6. The land is being pooled for both oil and gas.

The board also approved the pooling of 101.6 acres of state land with 540.79 acres of privately-owned land in the BTA-Hunt Unit No. 1 in the Wildcat field in Ward County.

Royalty rate set on the tract is 1/5. The land is being pool for gas production.

The board also approved the pooling of 197.49 acres of state land with 122.51 acres of private land in the Wildcat field in Loving County.

Royalty rates for the tract, located in the Johnson-Txl Unit 1, is 1/16.

Geophysical group to hear Ramsayer

George R. Ramsayer of Houston will address the Wednesday meeting of the Permian Basin Geophysical Society in the Midland Hilton.

The program will begin with the luncheon and social hour at 11:30 a.m.

Ramsayer's topic will be "Seismic Stratigraphy, a Fundamental Exploration Tool."

He is employed by Exxon Production Research as a senior research specialist. He is technical service supervisor for the firm's Seismic Facies and Modeling Group.

Ramsayer is a graduate of Denison University in Ohio with a B.S. degree in Geology. He earned his Ph.D. in Sedimentation and Stratigraphy from Rochester Unversity in New York.

Reservations should be made by Tuesday noon by contacting 683-2281 in Midland.

Engineers set meet

ODESSA — The Permian Basin Section of the American Institute of Chemical Engineers will be Monday in the Devonian Room at the University of Texas of the Permian Basin.

The speaker will be Dr. John S. Eckert of Cuyahoga Falls, a consultant. His topic will be "Mechanics of Mass Transfer in Commonly Used Plant Equipment." He also will talk on "Troubleshooting Experiences with Distillation Equipment."

The meeting will get under way at 6:30 p.m. with refreshments. The dinner will be served at 7:30 p.m.

Dr. Eckert's professional background includes work with Goodyear, DuPont and Goodrich, and U.S.Stoneware.

Twenty-one of his articles have been published in 12 technical journals.

D&D Club to meet

The Desk & Derrick Club of Midland will meet at 7 p.m. Thursday in the Midland Country Club.

The speaker will be Heasley St. J. Rook, a Midland natural gas marketing consultant.

Prior to forming Heasley St. J. Rook, Inc., of which he is president, Rook was manager of gas acquisition for CRA, Inc.

He is a member of the Natural Gas Men's Association of the Permian Basin. He is a past president of that organization. He also is a member of the Permian Basin Landmen's Association and the American Association of Petroleum Landmen.

Rook earned his B.A. degree at New Mexico State University.

His topic Thursday will be "Energy and Government."

Center slates course

"Regulation of Investment in Oil & Gas" will be offered by the Permian Basin Graduate Center from 7 to 10 p.m. Tuesday at the PBGC Building, 105 W. Illinois St., Midland.

Richard C. McMillan of Midland, an attorney with Cotton, Bledsoe, Tighe & Dawson, will be the instructor.

Some of the regulations to be discussed include SEC, state security laws, and Schedule D.

Reynolds will speak

ODESSA — Jim Reynolds, vice president-general manager of DOWDCO Pressure Coring Co., will present thre program for the Wednesday meeting of the Society of Petroleum Engineers of AIME.

He will speak on "Pressure Coring."

The event will get under way at 11:30 a.m. at the Odessa Country Club.

Midland Independent Oil Co.
has opening for
Chief Landman
Must have 5 years experience in West Texas area. Send complete resume and salary requirements.
Box C-2
Midland Reporter Telegram
P.O. Box 1650 Midland, Texas 79702

Devil's River Drilling Co.
P.O. 6588 Roswell, New Mexico
Phone 505-624-0931
•Lease Holdings
•Top To Bottom Drilling
•Workovers
•Cable Tool Drilling
Would consider taking interest.

BRAKES
WHILE YOU WAIT
Replace front disc Pads or Rear Brake Shoes Includes parts & labor..... 29.95
Midland Dayton Tires
I.S. 20 at Garden City Hwy.
682-5248
Dayton TIRES

ASCS GRAIN BIG BUILDINGS
PLAN YOUR GRAIN PRICE! STORE NOW! (SMART MOVE)
SELL WHEN THE PRICE IS RIGHT!
BUY NOW FOR FAST DELIVERY!
May Be Discontinued Without Notice
BIG BUY ON BIG VOLUME!
ASCS Grain
STRONG AS A STEEL CULVERT
BIG MODIFIED 'U' 22GA DEEP-RIB CORRUGATION
40'X50' With 20'x13' Sliding Door, One End Only $5690
40'X180' With 20'x13' Sliding Door, On Both Ends $13,639
50'X50' With 24'x14' Sliding Door, One End Only $7548
50'X180' With 24'x14' Sliding Door, On Both Ends $16,499
60'X200' With 27'x14' Sliding Door, On Both Ends $28,599
SELL ONE TO A NEIGHBOR! SAVE THOUSANDS! 20 Ga
BUY 2 EXTRA ENDWALLS AND HAVE 2 COMPLETE BUILDINGS! (UP TO 40% SAVINGS!) EITHER AGRI-SUPER OR BIG MODIFIED 'U'
10LL/15WL GAL
AGRI-SUPER
35'X48'X14 With 20'x13' Sliding Door System $5953
35'X144'X14 With 20'x13' Sliding Door Systems, On Both Ends $14,299
40'X48'X16 With 24'x14' Sliding Door System $6767
40'X192'X16 With 24'x14' Sliding Door Systems, On Both Ends $20,899
50'X72'X16 With 24'x14' Sliding Door System $10,992
50'X192'X16 With 24'x14' Sliding Door Systems, On Both Ends $24,199
60'X240'X16 With 24'x14' Sliding Door Systems, On Both Ends $34,099
STRAIGHT-WALLS AND MANY OTHER SIZES AVAILABLE
LL-WL requirements may vary according to area
CENTER SUPPORT COMMERCIAL BUILDING 100'X200'X16 $52,799 20LL/20WL GAL
ADD ONLY 50¢ PER SQ. FT. FOR TWICE AS HEAVY DESIGNED LL ON ALL BIG BLDGS!
*SPLIT BIG BUILDINGS LISTED ABOVE, BUY EXTRA ENDWALLS AND SELL ONE TO A NEIGHBOR!
AS LOW AS $1000 EXTRA FOR OVERHEAD DOOR!
TOLL-FREE 800-525-8075
Marvel Brute Steel Building Systems
BY SUNWARD CORPORATION
P.O. Box 60691, Oklahoma City, OK 73107
LIMITED NUMBER OF ORDERS ACCEPTED AT THESE PRICES!
10K Sizes approx. Color, all accessories shown & freight extra. N. Dak.

CABLE TOOL DRILLING
Top-To-Bottom
•
Deepening
•
Lease Holding
Todd Aaron
312 N. Big Spring
915/684-8663
Midland, Texas

SAVE 40% ON R-T HOME DELIVERY
682-5311

THERAPEUTIC HYPNOSIS OF AMERICA
Lose Weight • Stop Smoking
Stop Nail Biting ask about our introductory visit arrangement
For Free Brochure Call
563-3060 or 333-4472

TEXAS REAMER CO.
DOWNHOLE DRILLING TOOLS
ODESSA, TEXAS OKLAHOMA CITY, OKLAHOMA
We Specialize in Downhole Drilling Tools.
Reamers, Stabilizers, Rubber Stabilizers,
Short Drill Collar, Etc. And Cougar Shock Tool.
SERVING THE PERMIAN BASIN AREA FOR THE PAST 25 YEARS!
OFFICES:
Odessa, Texas 79760
915-366-3693
Box 2008
Oklahoma City, Okla, 73114
405-677-2464
Box 94458

Mudlogging
* If you are a mudlogging company or
* If you are interested in starting a mudlogging company or
* If you use the services of a mudlogging company
Tooke Engineering
wants to make contact with you and discuss:
* Tooke Logging Units and Instruments that are available now for sale, lease/purchase or rental with financing available or
* Using Tooke Engineering's Mudlogging Service Company.
TOOKE ENGINEERING
Contact A.R. Anderson
P.O. Box 3200
Casper, Wyoming 82602
(307) 265-1630

TRAVIS SCHKADE DRILLING CORPORATION
Cable Tool Top To Bottom Drilling
Crockett, Irion, Pecos, Upton County
4 Rigs Available Excellent Supervision
Will consider taking working interest in approved projects.
1404 W. Wall 683-5451

FOR RENT
2900 Kentucky St. Warehouse Co.
10'X22'-9'0 OVERHEAD DOORS
HAROLD B. SHULL
Room 611 1st National Bank Bldg.
Ph. 682-7021

YOUR NEWSPAPER ?? MISS YOUR PAPER ???
For PROMPT SERVICE CALL
682-5311
(Before 6:45 p.m. weekdays. Before 10:45 a.m. Saturday and Sunday)
We want you to have YOUR NEWSPAPER ON TIME EVERY TIME
The Midland Reporter-Telegram

Investment formula now being tested

By CHET CURRIER
AP Business Writer

NEW YORK (AP) — The long-standing investment principle that rising interest rates mean falling stock prices is being severely tested in the early weeks of 1980.

Since the start of the year, long-term rates in the bond market have risen sharply as bond prices fell.

But instead of attracting money from the stock market, the bond market's troubles seem only to have contributed to a feverish rally in stock prices.

Analysts at Dean Witter Reynolds Inc. point out that traders in the bond and stock markets seem to be looking at the same set of economic issues through opposite ends of a telescope.

Both evidently see continued inflation and an economy that remains stubbornly strong, repeatedly postponing a long-forecast recession. "A moderation in economic activity just hasn't occurred," said Hugh Johnson, an analyst at First Albany Corp.

But investors in stocks are taking that as positive news, while those in bonds have seen it in a decidedly negative light.

While the bond market was nose-diving this past week, stock prices advanced for the fifth consecutive week on continued heavy trading.

The New York Stock Exchange composite index, up 1.49 at 67.57, and the American Stock Exchange market value index, up 11.22 at 288.79, both reached record highs.

The Dow Jones average of 30 industrials, up 14.25 at 895.73, reached its highest level in four months. In the last five weeks the average has risen 66.89 points.

Big Board volume averaged 50.49 million shares a day, against 54.56 million the week before.

"Can the assumptions on the outlook for business activity, inflation, interest rates and profits fit such a pessimistic attitude for bonds while the stock market thrives on them?" Dean Witter analysts asked.

"The economic case which calls for continued growth in real business activity and high inflation and interest rates would appear to have the ingredients to satisfy the optimism for equities while feeding the bears in the bond area.

"Corporate profits would be maintained, and it is assumed that companies will be successful in passing along inflationary costs."

But as Dean Witter analysts and others point out, there is a big question mark in that view of the economic outlook: The future behavior of consumers, who up till now have been keeping the economic fires burning by spending, rather than saving.

"The decision to spend in the face of virulent inflation marked a reversal of old attitudes," economists at New York's Morgan Guaranty Trust pointed out. "In earlier years, consumers tended to reduce spending and increase saving when inflation worsened.

"Whether the new attitudes toward spending and saving will persist is crucial to the pace of business activity in the months just ahead."

At Dean Witter, Lee H. Idleman, senior vice president and director of research, concluded: "We remain concerned that the consumer, the ultimate recipient of higher prices, has a finite tolerance already stretched by high personal debt burdens and a very low apparent savings rate.

"It occurs to us that the ingredients still favor a recession, which is not likely to be forestalled. If, however, fiscal and monetary policy is aimed at delaying the recession until after the election (we're not convinced that is the case), then pain postponed is likely to be more acute."

PB center sets courses

Three business-related programs will be offered by the Permian Basin Graduate Center, 105 W. Illinois St., Midland.

A Problem-Solving and Decision-Making Seminar is scheduled for Tuesday. The seminar was rescheduled from Feb. 26,.

Bob Avary, with Bob Avary and Associates, management consultants, will conduct the program.

The registration fee is $75 per person. The seminar hours will be from 9 a.m. to 5 p.m.

"Professional Development for Secretaries" will be offered Thursday, with Anita Reed of Dallas instructing the classes from 9 a.m. to 5 p.m.

The course will present the latest ideas in personal development, time efficiency, problem-solving techniques, interpersonal relations, creative thinking and communication skills.

Ms. Reed has been conducting seminars since 1971 throughout the United States and Canada.

Fee for the course is $75.

"You and Your Money" will be held Wednesdays, starting this week, through Feb. 27.

The course will cover the fundamentals of managing financial resources from the starting point to the time of transfering an estate.

Classes will meet from 7 to 9:30 p.m. The instructor will be John E. Lee of Dallas, certified financial planner with Rauscher Pierce Refsnes, Inc.

Fee for the course is $45, including the text, "New Money Dynamics."

Business Briefs

Welmaker

Foster

Three Midlanders have earned membership in the National Million Dollar Real Estate Club for 1979.

They are Patsy B. Welmaker, a broker-associate with Word Sherrill Realtors; Louis Culver, a broker-partner with Carriage Company, Realtors; and Karen Lynn Foster, a sales associate with Don Harvey Realtors.

Culver

Membership is based on personal production for sales and listings. Guidelines for membership are set annually by an advisory board comprised of Realtors from throughout the United States.

****

Ed Krischke has been appointed sales representative for Capp Homes in Midland, reports Bill Jenson, district sales manager.

Krischke shares the responsibility for the sale of Capp Homes in the Midland Odessa area and surrounding counties. Prior to joining Capp, ne worked as a sales representative for Streater Store Fixtures. He is a graduate of North Texas State University with a B.A. degree.

****

FORT WORTH — Paul Tripplehorn, a native of Andrews, recently was promoted to assistant vice president at the First National Bank of Fort Worth.

He joined the bank in 1977 and was named a commercial loan office in 1979. He is a graduate of Southern Methodist Univeristy with a B.A. degree in Finance.

****

LOS ANGELES, Calif. — Terence J. McCbe has been named publisher of Heart Automotive Books. He has profit responsibility for the Motor Manuals, Motor's Crash Estimating Guides, and the Saturday Mechanic operations.

****

Midland resident Larry Leroy Jolink has been promoted to life sales manager for Combined American Insurance Co.

Jolink now supervises a group of representatives. He first became associated with Combined as a sales representative. He is a member of W. Clement Stone International Sales Achievement Club.

****

Wes-Tex Moving & Storage, Inc., of Midland has been named an agent for Atlas Van Lines, Inc. Wes-Tex has operated in Midland more than two years. Ron Beck is president of the firm.

****

Luis Ray Lopez of Midland has been named a district manager with United Fidelity Life Insurance Co. and now oversees life insurance sales and service oprations for the company in this area. He has been in the insurance business since 1976. He is a member of the American Legion, the Veterans of Foreign Wars, the Optimist Club and Life Underwriters Association.

Corporate profit numbers believed deceptively strong

By KRISTIN GOFF
AP Business Writer

NEW YORK (AP) — Although corporate profits are expected to reach a record level when all returns from the fourth quarter are in, some economists say the numbers are deceptively strong.

Overall, after-tax corporate profits are expected to total about $149 billion in the final quarter of 1979, according to preliminary figures from the Commerce Department. That's up almost 13 percent from a year earlier and higher than many economists had predicted at the start of last year.

But individual corporate earnings reports coming out in recent weeks show a patchwork effect.

Exxon, for instance, reported a 60 percent earnings jump in the final quarter of 1979, bringing last year's total earnings to a record $4.3 billion, more than any other industrial concern last year and a 55 percent increase from 1978.

Fellow industrial giant General Motors showed a decline in earnings of almost as much — 57 percent in the fourth quarter. GM's earnings for the year were $2.9 billion, off 18 percent from the year before.

American Telephone & Telegraph, the largest non-government company in the world, this past week also made news with its $5.67 billion in earnings for 1979. That was the highest ever

BUSINESS

reported by any U.S. company and represented a 7.6 percent increase from the utility's earnings from the year before.

But financially ailing Chrysler Corp. turned in a grim record, announcing a $1.097 billion loss last year, the largest operating deficit for a company in the nation's history.

Data Resources Inc., a Lexington, Mass.-based economic forecasting firm, says its survey of 25 industry group shows a fairly broad range of industries showing strong results as fourth quarter profit reports come in.

"Interestingly enough, although petroleum profits have been getting a lot of attention, there are at least four other industries with bigger profits," said Lee Phillips of Data Resources.

Based on samplings of profit reports out so far, Data Resources calculates that petroleum profits were up about 31 from the previous year. But rail companies' profits were up about 32 percent; aluminum, copper and non-ferrous metals producers' rose 59 percent, and a small sampling of farm equipment manufacturers posted gains of more than 900 percent, Phillips said.

Still, he notes that sagging profits in auto, steel and some other industries are likely to spread next year if, as Data Resources and many economists predict, a recession develops in 1980.

Even the results of the last quarter, Phillips says, are less impressive when inflation is taken into account.

"Inflation was in fact eating up quite a bit of profits," he says. On an inflation-adjusted basis, th company says overall after-tax profits rose just 3.3 percent, instead of 12.9 percent annually between 1979 and 1978.

Continental Bank of Chicago, in a recent report, upholds that view, citing not only the effects of inflation but also a reduction of two percentage points in the corporate income tax level as special factors tending to support profits.

Data Resources predicts that slowing demand for goods and services this year will cause the deepest drops in profits in the last half of the year. For 1980 as a whole, the company is forecasting a 2.3 percent decline in aftertax profits to $141.3 billion from $144.7 billion in 1979.

But when adjusted for inflation, the forecasting company says that works out to a much steeper 10.5 percent drop.

In other business developments this past week:

—Home mortgage rates rose to record levels in January but housing prices declined a bit, the government reported. The Federal Home Loan Bank Board says the average effective mortgage rate in January was 12.03 percent, although rates have topped 13 percent in some areas of the country.

—The Carter administration announced a nine-part emergency energy conservation program that includes mandatory four-day work weeks and a prohibition against driving one day a week.

Aaron F. Giebel

A. F. Giebel new director

Aaron F. Giebel of Midland recently was elected as the 14th director of Metro Bank at Midland Regional Airport.

The bank also announced the promotion of two of its employees.

Stidham

Giebel is the owner of a Midland petroleum consulting firm and is board chairman of MGF Oil Corp.

He was graduated from Texas A&M University with a bachelor's degree in Petroleum Engineering and Geology. He serves on the board of governors of the Oil Investment Institute and is a member of the Assemble of God Church.

Felker

Bonnie J. Stidham was promoted to assistant cashier of Metro Bank. She was an assistant in operations and has been active in banking more than 10 years. Prior to her association with Metro Bank, she was employed by an Odessa bank.

She is the secretary of the Odessa Chapter 447 of Order of Eastern Star and a member of the Christian Church. She also is a member of the Rainbow advisory board.

Linda Felker has been named assistant cashier by the bank. She also serves as secretary to the president, Eddie Thomas, and has been with the bank since its inception in 1978.

Prior to her association with Metro Bank, Mrs. Felker was employed with an Odessa law firm.

FNB training officer named

Mrs. Van (Marilyn) Culp has joined The First National Bank of Midland as training officer in the Personnel Department of the bank's Administrative Division.

Culp

Mrs. Culp, a Midlander 18 years, has a B.S. degree in Education from Trinity University, and has been president of her own business, Scholars Press, Inc., since 1958.

She also has been employed by the Texas Employment Commission, Midland Travel Agency, and for eight years was a teacher in public and private schools.

She is a licensed Realtor and a member of the Midland Board of Realtors and the Junior League of Midland.

TO PUT THE WANT ADS TO WORK Dial 682-6222

Need exploration money? Minimum $250,000. If you have production equipment, compressors, etc., want to keep normal credit lines open, let me arrange sale-leaseback. Equipment stays in service, you get the money. Lease payments tax deductible. Confidential appointment, 682-7090, Fred Hunsler, Broker's Leasing Corporation.

BUSINESS NOTEBOOK

State insurance board will face huge agenda

By BILL KIDD
Austin Bureau

AUSTIN — State Board of Insurance members face one of the largest agendas in recent years at the annual hearing on property insurance matters, to be held Thursday at the State Highways and Public Transportation Department auditorium.

Along with rates — always the principal focus of attention — there are 59 items related to rules and forms, with 22 of them proposed by the Independent Insurance Agents of Texas.

Thirteen have been equested by the Texas Insurance Advisory Association, and nine are on at the request of the SBI's multi-peril advisory committee.

The items range from some fairly technical minor changes to several substantive changes.

Included are the following: coverage of mobile homes used as offices in coastal counties included in the catastrophe insurance pool program; clarification of coverage for "wind-driven rain"; coverage for farm structures damaged by the weight of ice and snow; increasing from 60 to 90 days the period in which an insurer may cancel a policy; and a penalty for the use of wood shingles on dwellings.

Also on the agenda are; credit for fire extinguisher system; credit for specific types of aluminum shingles or siding; rules on leasing hunting and fishing rights; limiting coverage on gold and silver items for "unscheduled personal property" coverage under various policies; various alternations on condominium and townhouse coverage; and clarifying what's meant by "fences."

****

SBI is also active on several other matters, including revision of rules on advertising insurance.

The board's staff preparing revisions to a draft regulation intended to consolidate, and perhaps expand, existing rules, some adopted in 1956.

In some cases, present rules cover only one of two linee; the new regulation is aimed at covering all kinds of insurance advertising.

Another matter getting attention from SBI is new rules for premium finance operations; such enterprises have been egulated by the Office of the Consumer Credit Commissioner, but were transferred to the SBI by the 1979 Legislature.

Some insurers have asked the board to assure that the regulations do not affect companies which operate their own plans allowing policyholders to pay their premiums on a monthly basis, for an additional service charge.

****

Bureau of Business Research, University of Texas at Austin, reports it received notice of 211 new plants and 185 plant expansions in Texas during 1979, representing a 17 percent decrease for new plants and a 33 percent decrease in expansions compared to 1978.

Non-metropolitan areas of Texas recorded a 20 percent decrease in the number of new and expanded facilities, the bureau says, with the majority of last year's plants — 83 percent — reported in the 25 standard metropolitan statistical areas (SMSA's).

Dallas-Fort Worth, Houston, Longview-Marshall, San Antonio, Brownsville-Harlingen-San Benito, Austin and El Paso SMSA's accounted for 74 percent of the total for the metropolitan areas.

Among the non-metropolitan communities with more than one announcement were Athens, Huntsville, Plainview, Bellville, Brownwood, Commerce, Lamesa, Lufkin, Mineral Wells, Mount Belview and Sweetwater.

The bureau also notes that Texas Employment Commission data indicates third-quarter manufacturing employment increased four percent in 1979 over the third quarter of 1978, with 1,000,433 Texans employed in manufacturing in the 1979 period.

Non-electrical machinery, fabricated metal products, chemicals and allied products, electrical and electronic machinery, food and related products, and transportation equipment were the principal types of plants involved in new locations or expansions.

****

U.S. Department of Labor has organized a "special strike force" of investigators from its Wage and Hour Division to check compliance by employers in the Dallas-Fort Worth area on payment of legal wage rates to undocumented workers.

Construction and service industries are principal targets because of high concentrations of such workers, DOL says; a similar project was begun last fall in Houston.

Associations hurriedly boost mortgage interest

AUSTIN, Texas (AP) — It didn't take long for Texas savings and loan associations to boost home mortgage interest rates after Congress suspended all state usury limits in late December.

Six weeks after congressional action wiped out Texas' 12 percent ceiling on Dec. 28, lenders are charging as much as 13 percent for money to buy a house.

The interest ceiling, however, will be reinstated on March 31 unless Congress again suspends usury limits or repeals them altogether.

Pat Malone, administrative vice president of the Texas Savings and Loan League, said lenders now charge from 12¾ to 13 percent.

Malone said Texas lenders, restricted under state law, quickly caught up with "what the national level had been all over the country."

Lenders, builders and some consumers had complained it was difficult, if not impossible, to obtain a home loan while the Texas ceiling was in effect. Savings and loan associations said they were unable to raise new money by selling mortgages — issued at 12 percent or below — on the "secondary market" to the Federal National Mortgage Association or the Federal Home Loan Mortgage Corp.

Now, Malone said, Texas lenders can charge enough interest to make Texas mortgages attractive purchases in the secondary market.

Congress' action "created a free market situation. Those who want to borrow money can do so at a market rate of interest. It (money) is there," he said.

That doesn't mean lenders are originating loans now at a breakneck pace. In fact, new loans have dropped off some, said Durward Curlee, the league's executive director.

A new jetproposition. Only from Rockwell. And Paul Blanton.

Rockwell Jetprop Commander® 980.

Before you buy any business aircraft, get our new jetproposition: It's two new Jetprop Commanders®, the 840 & 980, and the plans that make them easy to own and operate.

Call Paul Blanton.
He's Rockwell's authorized sales representative for Commanders in your area. Phone 405/789-5000. Or write him at Rockwell International, 5001 N. Rockwell Avenue, Bethany, OK 73008.

Authorized Rockwell Commander Aircraft Sales — Rockwell

Effective Feb. 15, 1980
T. June Melton, M.D. F.A.C.S.
announces
The relocation of his office at
501 Andrews Hwy. to
2203 West Illinois
for the practice of General Surgery
Phone 683-9770 Hours by Appointment

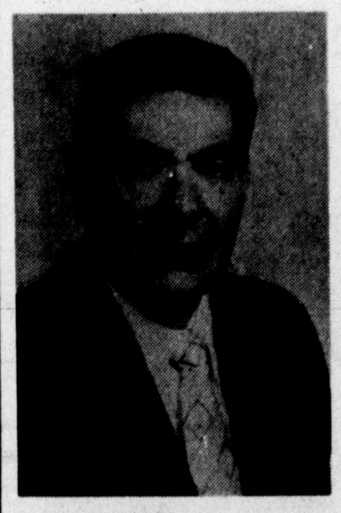

JOHN MORGAN
Pastor
EAST SIDE BAPTIST CHURCH
DENVER, COLO.

KELVIEW HEIGHTS BAPTIST CHURCH
OFF N. BIG SPRING AT SCHARBAUER DR.
INVITES YOU TO ATTEND A
FAMILY SEMINAR
WITH
JOHN MORGAN

SUNDAY: 10 A.M., 10:55 A.M., 5:30 P.M., 6:30 P.M.
MONDAY: 7:30 P.M.
TUESDAY: 7:30 P.M.

DIRT, SQUIRT, QUIRT

Rose pruning season is here

By CHARLES W. GREEN
Midland County Extension Agent — Agriculture

Land preparation — stalk shredding, disking, chiseling, breaking and listing — is the major activity on area farms. Moisture conditions are generally good as a result of December and January rain and snow, and these activities are proceeding on schedule. Livestock is in generally good condition in the West Texas area for this time of year.

TO BETTER SERVE and educate ranchers and producers, the Texas Agricultural Extension Service has in the past worked closely with industry groups to co-sponsor educational programs in artificial insemination and pregnancy testing. Because of the increasing interest by Texas ranchers, a series of statewide educational clinics have been set for 1980.

Companies participating in the jointly sponsored programs include American Breeders Service (ABS), Central Ohio Breeding Association (COBA) and Medina Valley. In addition to the actual field training in artificial insemination (AI) and pregnancy determination, participants devote half of their time to intensive instruction in management.

Topics to be covered in the classroom: Anatomy and physiology of reproduction, principles and techniques of AI, semen handling and thawing techniques, management application and techniques of pregnancy testing, successful feeding and mineral programs for the breeding herd, genetic selection and record programs, programs for developing heifers, tecnhiques used in handling calving problems, and effective herd health programs.

Time is devoted to other subjects and students are provided with a comprehensive manual on AI and an information folder containing numerous Extension publications and papers relating to AI and breeding herd management. Several of the clinics will be located in the West Texas area. Anyone desiring more details concerning the clinics, dates and locations can contact any county Extension office.

IN MOST AREAS of Texas, roses will become too large and difficult to care for unless they are severely pruned each year. In West Texas, hybrid tea roses should be pruned in late February or early March. A good set of hand shears, a sharp pruning saw, a pair of long-handled loppers, pruning paint and a pair of heavy leather gloves are essential tools when pruning old, well extablished rose bushes.

The gloves will protect the hands from the sharp, woody thorns. The saw is the only way to remove the heavy basal canes over two years old. Use loppers on the large canes of the past season, and the shears for the smaller branches. Cover all cuts and ends of the canes with the pruning paint to prevent entry of disease and insects.

Cut back the top growth to 12 to 15 inches above the ground. Retain from 4 to 6 of healthy canes arising from the graft or bud union or within 4 to 6 inches above the union. Remove all dead, diseased and injured twigs and branches as well as all of the thin, spindly growth frequently at the base of an old established plant.

MOST CLIMBING ROSES produce a great abundance of flowers in early spring with some of the hybrid tea climbers and hybrid perpetual roses producing a few additional flowers throughout the summer. These should receive their major pruning after the spring flush of bloom.

On healthy, vigorous climbers, any cane over two years old should be removed or cut back severely. Last season's growth should be thinned at least one-half and cut back to within several feet of the base to encourage new growth. Roses will usually start growing within two to three weeks after pruning.

Be ready to start your preventive disease control program against black spot at this time. Remember, three or four properly cared for rose bushes will provide all the cut flowers needed in the average home. Determine the size of your rose bed by the time you can devote to their care and not by the space available.

A COLORFUL, 12-page catalog on Texas wildflowers listing 100 species and varieties of native plants is now available for the asking. Just send a long, self-addressed and stamped envelope to Green Horizons, 500 Thompson Drive, Kerrville, Texas 78028.

Grady Nutt admits his name fits well

By GEORGE W. HACKETT

LOUISVILLE, Ky. (AP) — While everyone else in high school was sowing wild oats, Grady Nutt was still hunting for the feed store.

"I never did find it," said Nutt, a minister-comedian who says the second "t" in his name makes him different from the rest of us.

Now a regular on the "Hee Haw" television show, the humorist from Louisville keeps audiences howling with stories about Southern Baptists and the Southern way of life.

Nutt began playing to audiences at 4 when his mother hoisted him onto a chair to take part in a gospel-singing hour over KGNC Radio in Amarillo, Texas.

Coached by his mother, Nutt had mastered more than 300 hymns by the time he started school. She also taught him that a quip or a pun could turn aside his father's wrath.

Two weeks after his 13th birthday, Nutt was licensed as a Baptist minister.

"According to Texas law, I could perform marriages when I was in the eighth grade," he said. "I never did but the fact that I could made me popular in high school."

Nutt completed four years at Baylor University in Waco, Texas, became a church youth director and in 1960 moved with his wife and two small sons to Louisville, where he enrolled at Southern Baptist Theological Seminary.

"After graduation, they gave me a job as assistant to the president," Nutt said. "I loved the public-relations part of the job, but couldn't get the hang of being an administrator."

His reputation as a speaker led to 11 appearances on "The Mike Douglas Show" and opened the doors to entertainment.

"When I told my congregation at Graefenburg, Ky., that I was leaving the ministry, they stood up and cheered.

"For a moment, I thought they were happy to see me go, but they explained they were behind me 100 percent," he said.

Nutt's mixture of religion and comedy has worked well. In addition to the TV show, he averages 18 to 20 speaking engagements a month. Weekends are kept free to be with his family in Louisville.

Nutt's fourth book, an autobiography, "So Good, So Far," is a "tribute to people in my life who have been patient with me," he said.

At 45, Nutt doesn't believe his present career has diminished his responsibilities to be a practicing Christian.

MEXICO U.S. GOV'T. Inspected FRESH Salad Size TOMATOES LB. 39¢

Beautiful Baking Size U.S. No. 1 RUSSET POTATOES 4 LBS. 1.00

Garden Fresh Salad Size Green ONIONS 5 BUNCHES FOR 1.00

Calif. U.S. No. 1 SUNKIST JUMBO LEMONS 7 FOR 1.00

JUICY HAMLIN ORANGES
TEXAS TREE RIPENED SWEET & JUICY 4 LBS. 1.00

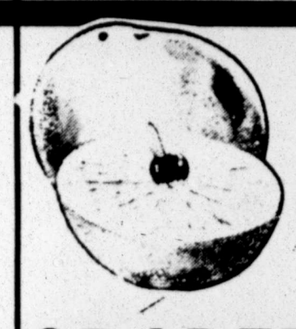

Texas Tree Ripened RUBY RED GRAPEFRUITS
Filled To The Brim With Juice 5 Large Size For 1.00

MEMOREX No. 8T-90 90-MINUTE BLANK 8-TRACK TAPE REG. 4.47 3.89

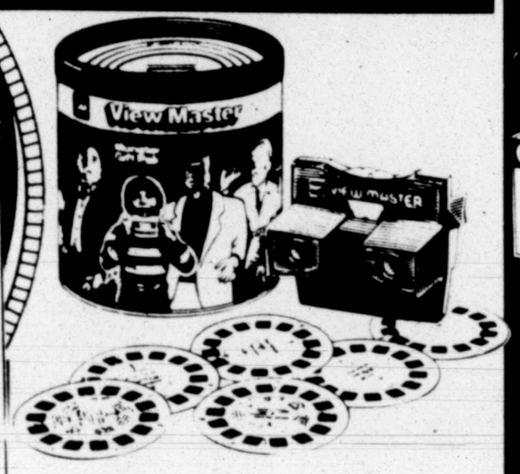

Stancraft "TRUMP" Bridge Deck Assortment No. 3940, Reg. 44¢ ... 3 FOR 77¢

GAF View-Master Monsters Gift Pak

Kids scream with delight when they see the 3-D realism of the all-star cast of popular horror characters in the GAF "View-Master" Gift Pak. You get the viewer and 7 reels in full color stereo...49 spooky scenes with Frankenstein, Dracula, Godzilla and other frightful favorites. The great value gift pak price is nothing to be afraid of either.

Good Guys, Muppets, Marvel, Monsters or Disney NO'S. 2367, 2365, 2369, 2353, 2352. REG. 5.97 ... 3.99

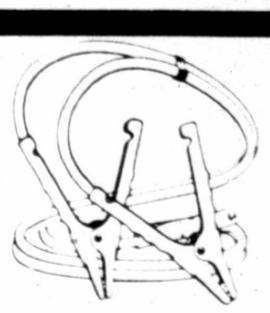

M. BLACK 8-FT. Booster Cable No. 138ACB 2.77 REG. 3.67 ...

ROBERT "LI'L SPORT" FOR AMERICAN AND IMPORTED COMPACT AND SPORTS CARS COMPACT and SPORTS CAR MIRROR one model fits both Right and Left Side Model 380 REG. 5.17 ... 3.99

Gallon Can WD-40 REG. 7.99 ... 6.33

General Electric SILICONE LUBRICANT No. GEC1AH08 6-OZ. REG. 1.88... 1.29

Coleman INFLATE-ALL REG. 39.88 ... 29.99

GIBSON'S

SPECIALS EFFECTIVE SUNDAY THRU TUESDAY

GRILL READY CHOPPED SIRLOIN LB. ... 1.87

SUNSHINE KRISPY CRACKERS 2-LB. BOX .... 99¢

JOLLY TIME PORPCORN 2-LB. PKG. 59¢

EVAPORATED MILK PET 2 14½ OZ. CANS 89¢

GLAD 30-Gallon TRASH BAGS 10-CT. No. HP643A Reg. 1.33 99¢

RAY-O-VAC No. F2S FLASHLIGHT WITH BATTERIES REG. 2.87 ... 1.99

COLEMAN 16-OZ. PROPANE FUEL No. 5013-164 REG. 2.77 ... 2.33

BEE PLASTICS No. 0570 "THE HANDLE" 1-GAL. PICNIC JUG Yellow or Orange REG. 5.77 ... 4.49

BSON'S QUALITY FOODS FOR LESS

Gibson's Policy
Each advertised item is required to be readily available for sale at or below the advertised price of all stores listed, unless specifically otherwise notedin this ad. If an advertised item is not available for purchase due to any unforseer reason, Gibson's will issue a Rain Check or request for the merchandise to be purchased at the sale price whenever available or will sell you a comparable quality item at a comparable reduction in price. Gibson's policy is to give our customers complete satisfaction.

CTIVE SDAY

87

JUMBO DINNER FRANKS
GLOVER'S LB.... 1.17

SPARE RIBS Country Style LB. 1.27
GAME HENS Patti Jean (Reg. 1.69) 20-OZ. 1.49
SMOKED LUNCH MEAT Land-O-Frost 2½ OZ. .... 55¢
FLOUR TORTILLAS Hereford 25-OZ. ..... 89¢
SLAB BACON Glover's 1st Grade LB. ..... 98¢
LONGHORN CHEESE Full Moon Colby or Cheddar 14-OZ. 1.99
CATFISH STEAK Bulk Market Wrap LB. 1.89

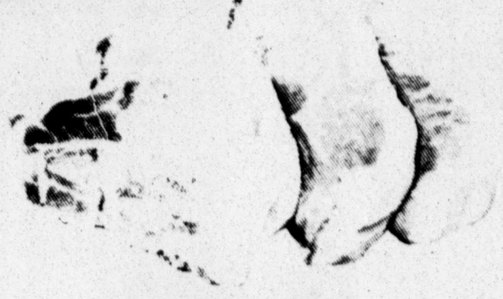

FAMILY PAC
PORK CHOPS
LB.... 1.17

ERS ¢

GREEN GIANT
- 17-OZ. Sweet Peas
- 16-OZ. Kitchen Sliced Green Beans
- 12-OZ. Niblets Corn

3 FOR 1.00

WE GLADLY ACCEPT U.S.D.A. FOOD STAMPS

PURINA MEOW MIX CAT FOOD 3½-Lb. Pkg.... 1.79

FLEISCHMANN'S EGG BEATERS
egg beaters 16-OZ. 89¢

LOG CABIN REGULAR PANCAKE AND WAFFLE MIX 2-LB. Pkg. ... 69¢
LOG CABIN SYRUP 24-OZ. 1.09

APPLE or PEACH PIE
MRS. SMITH'S
26-OZ. EACH 99¢

SOFT STICK MARGARINE
CHIFFON 1-LB. 59¢

ILK 9¢

Cranberry Juice Cocktail
OCEAN SPRAY 32-OZ. ... 89¢

Grand Award FEATURE
VALENTINES
24-CT. No. 89D REG. 79¢ 49¢

KEYES FIBRE...CHINET
10¼" Compartment Plates
15-Ct. No. 32204 REG. 1.15 99¢

10 12-HOUR COLD RELIEF CONTAC
CONTAC 10's 1.29

Maalox SUSPENSION
- Number one selling antacid
- Not Chalky
- Pleasant Tasting

12-OZ. BTL. 1.59

DASH 211-OZ. BOX ... 5.69

DOWNY FABRIC SOFTENER 64-OZ. 1.79

VICKS Formula 44 COUGH MIXTURE 8-OZ. 2.79

VALENTINE CANDIES FEBRUARY 14

BRACH'S Medallion Cherries 9½-oz... 99¢

WHITMAN PLEATED NYLON Red Heart 6.85 1-LB.....

BRACH'S Red Crystal FOIL HEART 2.99
WHILE SUPPLY LASTS

Soft & Dri Anti-Perspirant
Scented or Unscented 6-OZ. 1.99

Oil of Olay BEAUTY LOTION 6-OZ. 3.99

99

33

49

RAY-O-VAC ALKALINE BATTERIES
9 Volt, D, C or AA Size
No's. A1604-1-9V, 813-2-D
814-2-C, 815-2-AA
Each ... 99¢

Scot Towels 69¢

Insurance called lawsuit lottery

EDITOR'S NOTE — Jeffrey O'Connell was one of the driving forces behind the no-fault car insurance plans of the 1960s. Now, he has launched a new crusade, one he refers to as "The Lawsuit Lottery."

By JANE SEE WHITE

NEW YORK (AP) — Jeffrey O'Connell is an unlikely crusader. He looks instead like a gray, even bland scholar. That is, in fact, what O'Connell is: professor of law, scholar, author.

Yet this compact, 50ish man — with his close-hewn hair going gray at the temples, his slightly rumpled conservative blue pin-striped suit and his deliberate courtroom way of speaking — is an indignant, even impassioned crusader.

As a crusader, O'Connell got his start in the 1960s when he and Robert Keeton of Harvard, now a Boston federal judge, proposed in a series of books and articles a no-fault car insurance scheme.

No-fault, they argued, would assure that all parties in an auto accident are paid their losses without painful, lengthy and costly negotiations or courtroom dramatics to decide who was at fault.

Today 15 states have adopted no-fault auto insurance plans and personal injury payments amount to about 25 to 30 percent of car insurance premiums. When no-fault was proposed 15 years ago, about 60 percent of the premiums went to pay personal injury, O'Connell says.

HE SAYS THE PRICE of car insurance hasn't declined because the cost of property damage coverage — to which no-fault does not apply — has increased rapidly. He attributes that increase to car manufacture techniques, the growing number of people who own and insure two and three cars and to inflation.

Now, Jeffrey O'Connell has launched a new crusade:

He proposes a form of no-fault insurance that could cover all accidents. He's written a book about it: "The Lawsuit Lottery: Only The Lawyers Win."

His message, in a typically tidy O'Connell verbal nutshell:

"It is cruel to litigate any accident. Your tort rights are a ticket to misery. Win or lose, you're going to be miserable."

O'CONNELL CALLS the "tort" — or fault-finding — system of settling claims of medical malpractice, product liability or injury from simple slips and falls capricious and expensive and inhumane.

The tort system works this way: If Smith breaks a leg on Jones's stoop, he files a claim against Jones's insurance company. If the company's settlement offer doesn't suit Smith, everybody goes to court to decide who was at fault. If the jury agrees with Smith that Jones was negligent, then Smith is paid. If not, he collects nothing.

Connell says this system amounts to "a haphazard lottery." It's an expensive, unpredictable system, he says, "that ends up injuring the injured while supposedly trying to help them."

The average tort litigation takes 1½ years or more; attorneys end up keeping from one-third to one-half of the money awarded. The odds that money will be awarded in court are not terrific and all kinds of things can go wrong.

This makes this deliberate, professorial soul hopping mad; his polka-dotted bow tie fairly bobs in indignation.

O'CONNELL QUOTES a federal study that found that 55 percent of those seriously injured in traffic accidents collect precisely nothing.

"For injuries from malfunctioning products or medical malpractice, the percentage of those paid from liability insurance is far less," he writes. "But while many, especially among the more seriously injured, go unpaid, many others, especially among the less seriously injured, are overpaid."

O'Connell, a law professor at the University of Illinois, came to New York recently to lobby for his "elective no-fault" proposal, which would operate this way:

If you bought O'Connell's no-fault insurance, you'd be guaranteed immediate payment for economic losses suffered if you're hurt in an accident, or through a medical blunder, or through a hurtful encounter with a defective product. You'd be paid whether or not it was your fault.

IN RETURN FOR immediate payment, you'd give your insurance company your right to sue for "pain and suffering" money. The insurance company could sue the other guy and, if they collected or settled out of court, you'd get part of that money if all your losses weren't covered by your policy.

O'Connell says his plan is "far more helpful than an insurance scheme that haphazardly dumps large amounts of money on occasional victims after years of fighting and frustration."

Under his plan, he says, insurance money now spent on pain and suffering awards and court costs would be used more equitably to pay benefits to everyone injured, at fault or not.

"Look, if I get in an accident, I don't want to have to worry about who was at fault," he says. "I don't want to gamble with my destiny. Now a tort claim is so uncertain that you sell one-third to one-half of it to your attorney.

"WHY ARE LAWYERS the only ones who get to buy into a claim? Why can't insurance companies, in return for assured payment, buy it?"

Most tort cases don't go to court; the insurance companies negotiate and a settlement is reached. But the five to ten percent that end up in court "are incredibly painful experiences," O'Connell says.

"My own polling indicates that even people with good claims will decide to collect their losses on the spot if they know the case is only 80 percent sure and it'll take three years and the lawyer will keep one-third or more of the money."

IN A STUDY 50 years ago of the then 20-year-old Massachusetts workers compensation system, O'Connell says, "they found not one worker had opted to keep his tort rights rather than collect immediate workers' compensation payments."

O'Connell says some insurance companies are studying his plan.

"It wouldn't be fair to name them. They are still exploring it," he says. "More important by far is the hope of exciting employers to write elective no-fault on a group basis to cover employees."

He reports interest, too, in his "third-party elective no-fault" plan: A ski resort or restaurant, for instance, could buy insurance that would pay immediate losses to anyone injured — at fault or not — if they agreed not to sue.

He expects lawyers, especially those who rely on tort claims for their livelihood, to oppose his plan. But he notes that an elective plan — simply another option offered by insurance companies — would be tough to block.

"I think the tort liability system is so incredibly cumbersome, so incredibly corrupt, that it's bound to topple of its own weight. I think this proposal will catch on," the unlikely crusader said.

"If this book doesn't catch on, I'll write another. I'll try again."

Weekly activity on New York Stock Exchange

NEW YORK (AP) — Trading for the week in New York Stock issues:

	Sales					
	PE	hds	High	Low	Last	Chg.

A

ACF	2.24	8	1246	u43½	41½	42⅝ + ⅜
AMF	1.24	6	1735	15⅝	14⅝	15¼ + ⅜
AM Intl	.28	125	1555	19	17⅛	18⅜ +1¼
APL		1	49	241	11⅜	10⅝	10⅜ — ⅛
ARA	1.62	6	1817	35¼	32⅛	34½ +2
ARA wi			332	u34½	32⅝	34½ +1⅝
ASA	3.15e	2284	52⅝	48⅞	52¼ +1¼
ATO	.60	4	360	12¼	11⅞	12
AVX s	.25	16	684	u31⅞	29¼	29½ —1⅜
AbbtLb		1	13	4380	40⅝	38⅝	39 + ⅛
AcmeC	1.40	7	171	33¼	31⅛	32 —1⅛
AdmDg	.60	5	115	4	3⅝	3⅝ — ⅛
AdaEx	1.20e	344	13¼	12⅝	13⅛ + ⅛
AdmMl	.20e	17	173	5¼	4⅝	5¼ + ⅛
AMD n		17	1191	46⅛	42⅜	45 +2⅛
AetnLf	s1.80	5	4646	36⅛	34⅜	34⅝ —1⅛
Ahmans	1.20	4	367	20⅜	19⅜	20⅜ + ⅛
Aileen			252	3	2⅞	3 + ⅛
AirPrd	.80	11	2119	40⅜	38⅜	40⅜ + 1⅛
AirbFrt	1.20	9	x1343	20⅜	19⅛	20½ + ⅜
Akzona	.80	7	573	14⅜	14⅛	14⅜ + ⅛
AlaP dpf	.87		62	7	6⅝	6⅝ — ⅛
AlaP pf		9	x480	68	67	67 —1
AlaP pf		11	x1040	86	d83½	83½ —2½
AlaP pf	8.16		x390	62	61	61 —2½
AlaP pf	8.28		x1090	63½	62½	62½ — ⅛
Alagsco	1.48	8	x42	15¼	14⅝	14⅝ + ⅛
Alaskin	.80	35	1615	u49	46⅝	48⅜ +6⅛
Albany s		1	9	666	31½	29	30⅜ +1⅝
Alberto	.36	11	x141	10⅜	10	10⅛ + ⅛
Albrtsn	1.20	8	1443	41½	40⅜	41⅛ + ⅛
AlcanA	2.40	6	x6558	62	58	59⅝ —1½
AlcoStd	1.40a	7	189	34⅜	33⅜	34
Alexdr	.40	7	297	7½	7⅛	7⅛ — ⅛
AligCp	1.08a	6	231	28⅜	27⅛	28 —1
AlgCp pf	2.86		20	24	23	23 —1
AlgLud	1.40	5	1888	35¾	34⅛	35¼ + ⅛
AlgLd pf		3	325	54	51⅛	52½ + ⅜
AlgLd pf	2.19		92	19⅜	19⅛	19⅜ — ⅛
AlgPw	1.80	7	1479	15¼	14⅜	14⅜ — ⅛
AllenGp	s 1	6	441	15	14⅜	14⅝ + ⅛
Allergan	.60	20	x1233	57½	56	56⅜ — ⅛
AlldCh		2	x5676	u60½	54⅛	60⅜ +5⅝
AlldMnt	.86	7	286	13⅛	13	13 — ⅛
AlldPd	.60	10	27	19½	19⅛	19⅜ + ⅛
AlldStr	1.70	5	1762	22⅜	21⅝	21⅞ — ⅛
AllisCh		2	5	1062	30¼	29⅜	30 + ⅛
AlirAu	.64b	9	102	17	15⅞	17 + 1⅛
AlphPr	.72	6	148	17⅛	16⅝	16⅝ — ⅛
Alcoa	3.20	5	6536	u65⅜	60⅝	65⅛ +3⅛
AmlSug		1	11	318	32⅜	30⅜	32⅛ +1⅛
Amax s	2.40	9	x6040	54¼	50½	54¼ + ⅝
Amax pf		3	x96	70	67	70 — ¼
Amrce	1.32	5	112	25⅝	24⅛	24¼ — ⅛
Amrce pf	2.60			39¼	41	
AHess	1.60	5	8987	u60⅜	56⅜	60⅜ +4⅛
AHes pf	3.50		160	u132	121½	132 + 11⅛
AmAir	.40	3	7024	11⅛	10⅝	10⅝ — ⅛
AmAir wt			1124	4⅜	3⅞	4⅛
AAir pf	2.18		455	17	16⅛	16½ — ⅜
ABakr	1.20	9	161	18⅜	17⅝	18⅛ +1⅛
ABrnds	5.50	6	1208	67⅛	65⅝	67 +1⅜
ABrd pf	1.70		5	32½	32	32 + ⅛
ABrd pf	2.75	x249	27⅝	d25⅞	26	26⅜ — ⅛
ABrd pf	2.67	x287	34⅛	33⅝	34	+1
ABdcst	1.60	6	7254	35⅝	34⅛	35 — ⅛
ABidM	.78	7	240	u16⅜	15½	15½ — ⅜
AmCan	2.90	5	1768	35	d32⅝	33¼ —1⅛
ACan pf	1.75		13	17¼	17¼	17⅜ — ⅛
ACentry		7	115	6⅜	6	6⅜
ACyan	1.60	9	x6788	53⅜	51½	53⅛ +1¼
AmDistl		67	435	17⅜	15⅝	16¼ — ⅛
ADT	1.16	8	915	22	20⅞	21 — ⅛
AEIPw	2.22	8	x5652	18⅜	17½	17⅝ — ⅛
AmExp	1.80	6	7730	30¼	28⅛	28⅛ —1⅛
AFamil	.60b	4	x464	11⅛	10¼	10¼ — ⅛
AGlBd	2e	x210	17⅛	d17⅞	17⅜ — ⅛
AGnCv	1.44a	141	u22⅝	22⅛	22⅛ + ⅛
AGnIns		1	6	1300	37⅛	37	37¼ — ⅛
AHeritLf	.48	8	x34	13⅜	13¼	13⅜ — ⅛
AmHoist	1.12	6	x3364	24	21	23¼ +2⅛
AHome	1.60	10	x13931	26⅜	24½	25 — ⅜
AmHosp	.80	12	2925	33⅜	32⅜	32⅝ — ⅛
AmInvt	.40a	8	x3205	u11⅜	9⅞	11¼ +1⅛
AMI s	.80	13	1796	u37⅛	35⅛	36⅛ + ⅛
AmMotrs	.07e	5	8719	u 9½	8⅜	9⅜ + ⅛
ANatR	3.20	12	1699	u52	50¼	52 + ⅛
ASLFl n	.80b	4	96	23⅛	22⅝	22⅝ + ⅛
AShip	.80	20	341	18⅞	17⅞	18⅛ + ⅛
AStand	3.60	6	987	54⅝	54⅛	54⅜ — ⅛
AStErtl	.32	9	834	8⅝	8⅜	8½ — ⅛
AmStr	.80	4	529	28⅛	26⅝	27¾ —1¼
AmStr pf			50	48¾	d47⅞	47⅞ — ⅜
ATT		5	6	16974	52	50⅝	51⅝ + ⅜
ATT pf		4	63	54⅜	52⅞	53⅝ + 1
ATT pf	3.64	2106	39½	d37⅞	37⅞ —1½
ATT pf	3.74	922	40⅛	d38⅝	39¼ — ⅛
AWatWk	.96	4	32	13⅛	13	13 — ⅛
AWat pf	1.43	y	1060	16⅛	15⅞	15⅞ —1⅛
AWat pf	1.25	y	1520	11	d 9⅜	9⅜
Ameron	1.20	5	76	21⅛	20⅛	20¾ —1
AmesD	.40b	6	102	17⅝	17	17⅜ + ⅛
Ametek s	1	13	688	u28⅜	27	27⅞ + ⅛
Amfac	1.32	7	x1093	28⅛	26⅜	27⅝ + ⅛
AMFInc		12	1680	39⅛	38⅛	39⅛ + ⅛
Ampco	.60a	13	158	u30½	27⅞	30¼ +2⅛
Ampex	.20	10	992	20½	19⅜	20
AmrepCp		15	131	7⅜	7⅜	7⅜
Amstar	1.35	9	1412	23⅜	21	22⅝ + ⅛
Amst pf	.68		67	6¼	6¼	6¼ — ⅛
Amsted	2.20	7	837	42	41⅜	41⅝ — ⅛
Analog s		17	191	23⅜	23⅛	23⅜ + ⅛
Anchor s	1.20	6	343	17⅜	16⅞	17 + ⅛
AnClay	1.12	6	600	24⅛	22⅜	24¼ +1⅛
Angelica	.34	7	390	7⅞	7⅞	7⅞
Anixter	.40	10	690	u31⅞	28⅜	31⅝ +3
Apache s	.40	15	1424	u39⅜	35⅝	38¼ +2⅛
ApPw pfB	12	x300	65		65	
ApPw pfC	.40		x80	60	59	59
ApPw pfD	2.65		53	22⅝	d22¼	22½ — ⅛
ApldDig			8	653	9	8⅝	8⅝ — ⅛
ApldDig pf	1		11	20	19¼	19½ — ⅛
AppliMg		12	832	17⅛	16¼	16¼ — ⅛
Arcata	1.28	6	x337	27	25⅝	27 +1⅛
Arcat pf		2	3	35	35	35 + ⅛
Arcat pf	2.16	x18	28⅛	27	28	—
ArchrD	.20b	16	x4972	37⅞	36	37⅛ + ⅛
ArctEn	.10e	10	378	4⅝	d 4¼	4¼ — ⅛
ArizPS		2	6	2016	17	d16⅜	16⅜ — ⅛
AriPpf	10.70	x910	99½	97½	97½ —1⅜
ArkBst	.60	218	10⅝	9⅞	10⅜ + ⅛
ArkLG	s1.24	12	1285	30	27⅞	30 +1
ArlenRty			696	3¼	3⅛	3⅛ + ⅛
Armada			7	27	6¼	6¼ — ⅛
Armco	1.50	7	x3935	u32⅞	29⅝	32½ +1⅛
Arm pf	2.10		423	u41¼	37½	41¼ +1⅛
Arm pf	4.75		x160	42	42	42 — ⅛
ArmCk	1.10	7	x1472	16⅝	15⅜	15⅝ — ⅜
ArmC pf	3.75		y310	38⅛	d36	36 —1¼
ArmRu	1.20	5	93	19⅛	18⅜	19 — ⅛
AroCorp	1b	6	42	23⅜	22⅞	23⅛ + ⅛
ArrowE	.20r	6	211	24⅜	23	23 — ⅛
Arvin	1.12	5	246	13¼	12⅜	12⅝ + ⅛
Arvin pf	2	25	22⅛	21⅜	22	+ ⅛
Asarco	1.40a	8	x8803	u58¼	49⅞	56 +6⅛
AshOil	2.20	6	x885	41⅜	32⅝	40½ + ⅛
AshO pf	4.50		x376	40⅝	d38⅜	39 — ⅛
AsdDG	1.50	7	x927	21⅛	20⅛	20⅜ — ⅛
Athlone	1.40	5	74	20⅛	19⅝	20 + ⅛
AtCyEl	1.84	7	413	17⅝	17	17⅛ — ⅛
AtlRich	3.40	11	x8981	u104	94⅜	103¼ +16
AtlRc pf	3		x1472	33½	d31⅞	34 +1⅜
AtlRc pfB	3.75		x1750	38⅛	37⅛	38 + ⅛
AtlRc pfC	2.80		x78	u13¾	13¾	13¾ — ⅛
AtlasCp			1287	u24⅛	20⅜	21¼ + ⅛
AutoDta	.64	16	1424	39	37	37 — ⅜
AvcoCp	1.20	3	6548	27⅜	25½	25⅝ — ⅜
Avco pf	3.20		39	54½	52	52½ —3¼
Avco pf	4.20		9	67¼	65	66 —3
Avery	.72	10	1134	u23⅜	20⅜	22⅜ +2½
Avnet	.80	7	2369	u29⅛	27⅜	28⅝ + ⅛
Avnet pf		1		u58⅛	58⅛	58¼ + ⅛
Avon	2.80	9	8880	36¼	d34⅞	35½ — ⅛
Aydin		17	432	27⅞	26	26 — ⅛

B

BAV Liq	52c		22	10⅝	10¼	10⅜ — ⅛
BT Mtg			106	2¼	2	2 + ⅛
Bache	.50a	10	1351	13⅜	12	13¼ + ⅛
BakrInt	.60	21	1875	u69⅛	64⅛	69¼ +4⅛
Baldor s	.20	11	385	18⅜	d16½	18
BaldwU	1.20	6	378	36¼	33⅝	35⅛ +2⅜
BldU pf	2.06		55	53½	52¼	52¼ +1¼
BallCp	1.40	5	352	35⅛	33½	33⅞ — ⅛
BallyMf	s 1.10	20	8833	32⅜	29⅜	29¾ —2⅛
BaltGE	2.44	6	813	21⅝	d20⅜	20⅜ — ⅛
Balt pfB	4.50		x940	42	40¼	40¼ —1⅛
BanCal	.92	9	1401	u39	32⅜	38½ +4⅛
Bandag	.60	9	735	19	18	18⅝ — ⅛
BangPnt	.80	5	777	u31¼	27⅜	30¼ +2½
BanP pf	2		36	u44¼	37¾	42½ +4⅛
BkNY	2.72	5	350	36⅜	35⅛	35⅝ — ⅛
BkofVa	1.16	4	225	13⅜	13⅛	13⅜ — ⅛
BnkAm	1.32	6	9950	25¼	24	24 —1
BankTr	3.30	5	496	45	43⅜	43⅜ — ⅛
BkTr pf	2.50		100	23⅜	23	23⅜ — ⅛
BkTr pf	4.32		15	41⅜	41⅜	41⅜ — ⅛
Banner	.14	11	413	12⅞	10⅝	12¼ +1⅛
Barber	1.00	12	438	54	49⅛	53½ +3⅛
BardCR	.36	11	1641	15	14	15 +1
BarnGp	s.80	5	141	18¼	17⅜	18¼ + ⅛
BarnBk	n 1	6	705	u22	22	22 — ⅛
BarryWr	.52	13	646	u26⅜	25⅛	26½ +1⅛
Bausch s		1	11	2352	36⅞	35⅛	36⅝ + ⅛
BaxtTry	.50	13	5157	43¼	41½	42⅝ + ⅛
BayColP			437	6⅛	6	6⅛ + ⅛
BayStG	2.20	7	92	24	23½	23⅝ — ⅛
BaykCig	.48	7	36	u13⅞	13⅛	13⅜ + ⅛
Bearing	.92	8	x110	29⅜	28⅛	28⅝ — ⅛
BeatFd	1.20	8	3371	22	21⅛	21⅜ — ⅛
Beat pf	3.38		575	45	43¼	44 — ⅜
Beckm		32	17	1336	32	29⅜	31½ +1⅛
BectnD	.92	11	3055	33⅞	32⅜	33½
Beech		1	17	1788	62	59	61⅛ — ⅜
Beker			8	1767	15¼	12⅜	14⅝ +1½
BelcoPt		1	9	1232	u14½	12⅝	13⅝ +1½
Belden	1.00	5	x135	29	28⅛	28⅛ + ⅛
BeldnH	.36b	6	97	7¼	6⅝	6⅝ — ⅛
BellHow	.96	18	x1750	u29⅜	28⅛	28⅞
BellInd	.20a	7	734	13⅞	12⅝	13¼ — ⅛
BellCd	g s1.64		134	17⅜	17	17¼
Bemis	1.40	5	171	28⅛	27	28⅛ — ⅛
Bendix	2.84	7	2968	54	50⅝	53⅞ +1¼
Bendix pf	3		21	107¼	106	107¼ —3¼
BenfCp	2	5	1472	23⅜	d21⅞	22¼ —1⅛
Benef pf	4.30		17	36½	36	36 — ⅜
Benef pf	4.50		x100	38	38	38
Benef pf	5.50		x320	105	105	105 — ⅛
Benef pf	2.50		x510	21	20¼	20¼ —1
BengtB		40	8866	13¼	11⅜	12⅜ + ⅛
BerkeyP		14	812	5½	4⅜	5¼ + ⅛
BestPd	.24	7	x2984	22⅜	d18⅜	20¼ —1
BethStl	1.60	4	x5729	25⅛	23⅛	24¾ +1⅛
BigThr	.88	15	808	47⅜	45⅛	47⅜ +1⅛
Binney		92	11	x107	23⅜	22⅛	22½ — ⅛
BisFSL	s .80	6	388	24¼	20⅜	21⅝ + ⅜
BlackDr	.76	9	4714	22½	21⅛	21⅝ — ⅛
BlairJn	s 1	6	407	19⅜	d18⅛	18⅝ — ⅛
BlissL	1.10	6	145	19⅜	19⅛	19¼ + ⅛
BlckHR	1.60	10	x2158	26⅜	25⅝	26⅛ +1
BlueB	1.80	6	832	36⅜	35⅞	36¼ + ⅜
BobbieBr		5	533	3⅞	3⅝	3⅞
Boeing	s 1.80	8	x13201	67⅞	64¾	66⅝ — ⅛
BolseC	1.50	6	1657	u40⅛	37⅛	40⅛ +2⅝
Borden	1.82	5	x2793	24⅛	d23	23½ + ⅛
BorgW	2.30	5	1656	u40¼	35	39⅜ +3⅜
Bormns	.20e	8	109	4⅜	4⅜	4⅜
BosEd	2.72	6	455	21⅜	20⅜	21⅛ — ⅛
BosE pf	8.88		x780	71⅛	70	70½ + ⅛
BosE pr	1.17		x292	9½	9⅛	9¼
BosE pr	1.46		x44	11½	11	11¼ + ⅛
Braniff		20	11	5455	10⅜	9⅜	9½ — ⅛
BrigSt	1.20a	7	432	24½	23½	24½ + ⅜
BristM	1.44	10	5630	35⅝	33⅞	35⅝ +1
BristM pf	2		41	39	38	38½
BritPet	1.02e	7	6042	u36⅜	32⅛	36⅛ +3⅝
BrkwGl	1.08	7	193	15⅝	15¼	15⅝ — ⅛
BkyUG	2.22	6	276	21⅛	20	20⅛ —1⅛
BkUG pf	2.47		64	22	d21⅛	21⅛ — ⅛
BwnSh		1	6	88	29⅛	28⅛	28⅜ — ⅛
Brown		30	8	2014	u30	27	28¼ +⅛
BwnGp		2	4	302	26⅜	25⅜	25½ —1⅛
BwnFer		70	11	1501	17½	16½	17⅜ + ⅛
Brnswk		80	6	1870	14⅜	13⅜	13⅜ — ⅛
Brnsk pf	2.40		24	28⅛	28⅛	28⅛ — ⅛
BrushW	s 1	10	417	31½	29½	29½ —1⅛
BucyEr		88	8	x3531	22	20½	22 +1⅛
BudgC pf	.60		8	5½	5	5
BuffFor	s 1	9	229	u19½	16	17⅜ +1⅛
Bundy	1	7	577	11⅜	10⅜	11½ + ⅛
BunkrH	1.96		51	15⅛	15⅛	15⅜ — ⅛
BunkR	1.20	8	1053	30½	28⅝	29¾
BnkR pf	1.50	184	36	28½	29⅜ — ⅛
BurlInd	1.40	7	3911	18⅛	17⅛	17⅞ — ⅛
BurlNo	2.10	6	x6091	u80⅛	69⅞	78⅝ +9⅛
BrlNo pf	.55		x85	6	5¾	5¾ + ⅛
BrlNo pf	2.85		x685	u71⅛	61	70 +8⅝
Burndy		1	11	x94	u34⅛	33⅜	34⅛ + ⅛
BrnsRL		23	7689	8⅜	7	7⅜ +1
Burrgh	2.60	10	2223	80	76⅛	78¼ —1⅛
ButlrIn	s .80	8	190	29½	28⅜	28⅝ — ⅛
Buttes		100	1623	u18	16⅞	18 +1

C

CBI Ind	s 1a	14	807	43½	39½	40½ —3½
CBS		2.80	7	3035	52¼	49⅝	51⅝ + ⅛
CBS pf		1	1	35	35	35 — ⅛
CCI		6	1294	10⅜	9⅝	9⅝ — ⅛
CLC		29	116	8	7⅞	8 + ⅛
CNA Fn		4	221	17¼	17	17 — ⅛
CNA pf	1.10	49	21⅛	21¼	21⅜ + ⅛
CNAI	1.14a	155	10⅛	9⅝	10 + ⅛
CPC		3,	9	1968	68⅜	67	67 —1⅜
CP Nat	1.88	9	101	15⅜	14⅜	15¼ — ⅛
CTS		.80	8	728	20½	19⅝	19⅞ + ⅛
CabotC	1.60	8	474	u64½	59¾	64½ +4⅛
Cadence		6	202	17	15⅞	17 + ⅛
Caesars	s	24	6409	17⅜	16⅛	16⅝ — ⅛
Calihn	.50a	18	1949	u46½	38⅛	45 +6⅞
CamerB		8	206	4⅜	4⅛	4⅜
CamRpf	1.60	6	1148	33⅜	31⅜	33⅜ +1⅛
CamSp	1.90	7	1535	31⅜	29⅝	29½ —1⅛
CampT	1.06	9	1031	27⅞	26¼	27⅛
CdPac	g 1.70e		7068	u43⅜	36	43¼ +4½
CdPac	pf 1.70e		228	100	d96	98 —2
CnMlS	s .80	11	886	37⅛	35⅞	36⅜ + ⅛
Citicrp	1.30	5	10349	22	21⅛	21⅝
CitiesSv	4	9	x2471	u110½	96⅞	110¼ +12⅝
CitiyInv	1.20	4	4096	18⅜	18	18⅜ — ⅛
CitiyInv	wt		234	2¼	2	2⅛ — ⅛
CitiyIn	pf1.31		2	37	37	37 + ⅛
CitiyIn	pf	2	476	29	27⅞	27½ —1⅛
ClarkE	2.20	5	2073	39½	37⅛	37⅞ —1⅛
ClarkOil	.80a	4	6579	44⅜	38	43¾ —2⅜
ClvClf	1.40a	9	170	35½	34⅛	35½ + ⅜
ClevEl		2	7	934	15⅝	15⅝
ClvElPf	7.40		y80	61⅝	61⅝	61⅝
ClvElPf	7.56		x100	62	d62	62
Clevepk	.66	16	240	7⅞	7⅜	7⅜ — ⅛
Clorox		76	6	3458	10	9⅝	10
CluettPe		68	5	533	9⅞	9½	9⅝ — ⅛
CluettP	pf	1	1	139	9⅝	9	9
Coachm			878	7¼	5	7	7 +1
CoastCp	.40	6	6918	u32	26⅜	32 +5
CstlCp	pf1.19		13	32	28⅜	32 +3½
CstlCp	pf1.83		31	32½	30	32½ +2
CocaBtl	.44	8	1432	6⅜	5⅞	6 — ⅛
CocaCl	1.96	10	9825	38⅜	33¼	34½ — ⅛
CldwBk	s.88	6	x152	19½	17⅞	18⅜ — ⅛
ColeNt	.72	6	x115	14¼	13	13 — ⅛
Coleco			3963	u 7¼	6⅝	6⅝ — ⅛
ColgPal	1.08	6	5503	14⅛	13⅝	13⅝ — ⅛
ColgP	pf3.50		x200	35½	35	35 —1
ColinK	.72	5	x971	9	7⅝	7⅝ + ⅛
ColinP	.32	3	307	12⅜	11⅛	11⅜ — ⅛
ColPen	1.40	5	919	22⅞	20⅝	21½ —1
ColtInd	2.50	6	402	52	49⅝	51 + ⅜
Colt pf	1.80		2	40	40	40 —1¼
Colt pf	4.25		1	109	109	109
ColGas	2.56	10	3709	u44½	41	43 +1⅛
ColGs	pf5.48		x227	55⅜	53½	53½ + ⅛
ColuPct	.42e	9	x1032	35⅞	34	35 — ⅛
ColSOh	2.32	7	x700	22⅜	20⅜	20⅜ + ⅛
CSO pf	10.52		x170	97½	95	95½ —1½
CSO pf	2.42		32	26⅜	25½	25½ + ⅛
CmbEn	2.40	11	1044	64¼	60	62½ +2⅛
CmbEq	.07j		1276	13⅜	12⅝	12⅝ — ⅛
Comdis	n .28	10	x237	16	15⅝	15½ + ⅛
CmwE		2.60	8	5463	21⅜	19⅞	20⅜ + ⅛
CwE wt	A		6	7	6⅛	7 +⅛
CwE pf		1.42		49	16	15¼	15¼ + ⅛
CwE pf		1.90		160	15¼	14⅝	15⅛ + ⅛
CwE pf		2		35	16	15⅝	16 + ⅛
CwE pf	11.70		z7330	100½	d99½	99½ — ⅛
CwE pf		2.37		29	20½	d19⅜	19⅜ —1⅛
CwE pf		2.87		31	24	23½	23½ — ⅛
CwE pf		8.40		x1000	68	d64	66 — ⅛
Comsat		2.30	8	x665	41¼	40	41¼ + ⅛
CoPsyc		60	16	367	u34½	33¾	34 + ⅛
ComPS		1.88	6	113	16⅜	d15⅝	15⅝ — ⅛
Compgr		.28	8	1126	30⅛	d27⅞	28¼ —1
CompSci			17	1579	24½	23	23½ + ⅛
Cptvsn	s		30	1057	56	51⅞	54½ + ⅜
ConAg	s 1.34	6	96	19⅜	19	19¼ + ⅛
ConeMl		2	5	716	39	38⅛	39
ConnGn	n1.32	5	1343	35⅝	33⅜	33⅝ —1⅛
ConnM		2	17	203	25¼	24½	24½ + ⅛
CnnNG	1.60	9	38	16	15⅝	15⅝ — ⅛
Conoco	1.90	7	x9883	u56⅜	51¼	56 +3⅜
Conrac	.80	52	547	22⅛	21⅞	21⅞ + ⅛
ConEd	2.68	5	3937	22⅜	21⅞	21⅞ — ⅛
ConE pf		6	4	72⅝	70	70 —3
ConE pf	6.65		x90	67⅛	66⅛	66⅛ —1¼
ConE pf		5	27	40⅛	40¼	40¼ — ⅛
ConFds	1.76	6	1930	25	23⅞	23⅞ —1
ConF pf	4.50		21	62½	57¼	57¼ —4⅛
ConsFrt	1.30	5	x404	24	23⅛	23⅞ + ⅛
ConsNG	3.24	8	811	u47⅜	45¼	45½ — ⅛
CnG pf	10.96		562	106	104	104 —1¼
ConsPw	2.36	6	2710	18

Weekly activity on American Stock Exchange

NEW YORK (AP) — Trading for the week in American Stock Issues:

	Sales PE	hds	High	Low	Last	Chg
A						
AAR s	.40 9	240	14½	13⅞	13⅞	— ⅛
AAV	.20 6	53	4½	4⅛	4⅛	+ ⅛
APS	.44 6	84	8½	8¼	8⅜	— ⅛
ATI	263	96	2⅜	2¼	2⅜	+ ⅛
AVC	4	430	10⅝	8⅜	10½	+ 1⅛
AZL	18	1143	10⅝	10¼	10½	— ⅛
AZL pf	.48	195	u 6¾	6	6⅜	+ ⅛
AcmePr		50	2¼	2¼	2¼	+ ⅛
AcmeU	.34 13	x23	13⅜	13¼	13¼	— ⅛
Action		38	3⅜	3⅜	3⅜	—
ActonCp	.30b 9	x588	15½	13⅝	15⅛	+ ⅜
AdmRes	n 25	499	14¼	13	14¼	+ ⅜
AdmRus	s.12 19	261	23	21⅛	21⅜	—
AdobeO	.20 40	762	u54	49	53⅛	+ 4⅜
AegisCp	14	6629	2⅜	2	2⅜	— ⅛
AeroFlo	.50 5	96	u27¾	25¼	27⅜	+ 2⅜
Aeronca		950	u 8¼	6⅞	7¼	— ⅛
AffiCap	.10e	66	u 8	7⅞	8	+ ⅛
AffiliHsp	.28 10	x17	5⅝	5⅛	5⅛	— ⅛
AffilPub	.96 10	32	31¼	30⅛	30⅜	— ⅛
AfterSix	.32 8	49	5	d 4¾	4¾	
AirExpr	n 13	229	8¼	7	8⅛	+ ⅛
AiskAir	.30r 9	238	5⅝	4⅜	5	— ⅛
AlbaW	.10e 3	62	4¼	4¼	4¼	+ ⅛
Alcolac	.20 11	85	14	13	13⅜	— ⅛
AllegCp	wt	5	24⅜	24⅜	24⅜	+ ⅛
AllianT	.73t 8	6	6⅛	d 6⅛	6⅛	+ ⅛
AlmySt	.20r 12	148	7¼	6⅞	6⅞	+ ⅛
AlohaAir	.10e	82	5⅛	5¼	5⅛	—
AlphaIn	.10 18	343	23⅜	22¼	22⅜	+ ⅛
Altamil	.32 4	71	13⅛	12	12⅜	—
Altec		21	327	1⅛	1⅛	—
Altec pf		4	7¼	7¼	7¼	+ ⅛
AlterInv	.50 9	x271	26½	25⅜	25⅜	+ ⅛
Alcoa pf	3.75	z300	38⅛	38⅛	38⅛	+ ⅛
Amdhl	.40 29	8441	31¼	26⅜	29½	+ 1⅝
AmAgro	s.20 17	203	19⅜	18⅝	19⅛	+ ⅛
AmBlit	.30e 5	37	9	8⅝	8⅞	— ⅛
AmBrd	wt	9	31	30¼	30¼	— ⅛
ABusPd	.44 6	30	11	10¾	10¾	
AmCapCp	12	98	2½	2⅜	2¼	+ ⅛
AContrl	.56a 6	5	13	12⅜	13	
AGarPd	.34 9	38	24	23½	24	
AIsraeli	s	2	2057	3	2½	3 + ⅜
AMzeA	.48 12	630	19⅜	17½	19⅛	+ ⅜
AMzeB	.48 12	254	18⅜	16⅜	18½	+ ⅜
AmMfg	62c 2	251	17¼	16⅜	17	+ ⅛
AMdBld	s 14	230	6¾	6	6½	— ⅛
AMotIn	.36 7	706	16¼	14⅜	15⅜	+ ⅜
AmPetf	2.50 6	213	44¼	40⅜	44	+ ⅜
AmPlan	Cp 4	106	2¼	2¼	2¼	
APrecs	.40 8	145	u12	10½	12	+ 1⅜
ASciE		599	u11⅝	10⅜	11⅜	+ 1⅛
AmSeat	.40	x56	13½	11⅜	13⅜	+ 1⅛
AmTec	.64 5	71	8¼	7⅜	7⅝	— ⅛
AndrJcb	n 18	381	15	14¼	14⅜	+ ⅛
Andrea	.36 13	201	8¼	6¼	6⅛	— ⅛
AngloC	.21e 12	1151	u24⅜	21⅜	24	+ 1⅜
Anthony	.44b 4	148	10¼	9⅛	9⅜	+ ⅛
ApiDta	.16 15	x618	u13¼	11⅜	11⅜	— ⅛
ApidDev	13	148	4	d 2¾	3¼	— 1⅜
AqutCd	g .47	2088	u43	39⅜	43	+ 3¼
ArrowA	.20 5	100	8½	8⅜	8½	+ ⅛
Arundel	.10e 5	76	7⅝	7⅜	7½	+ ⅛
Asamer	g.40	2566	24	21⅜	23½	+ 1
AskinSvc		265	3⅜	3⅜	3⅝	+ ⅛
Astrex	10	141	u20¼	18½	20¼	+ 1⅜
Atco Ind		129	1	1	1	
AtlsCM	.16e 18	14688	7½	7	7⅛	+ ⅛
AtlasCp	wt	389	u 8½	7⅛	7½	— ⅛
Audiotr	.16 7	37	6½	6¼	6¼	
Augat	s .40 10	566	30⅜	28⅜	30⅜	+ 1⅜
AutoTrn		609	3⅜	3	3⅜	+ ⅛
AutmRad		423	4⅜	3⅜	4⅜	+ ⅛
AutoSw	1.20 13	9	48½	48¼	48½	+ ⅛
AVEMC	.40 10	152	12⅝	11½	12	+ ⅛
Avondl	1.20 10	18	20	19½	19¾	— ⅛
B						
BAT	.30e	18	5⅜	5⅜	5⅜	+ ⅛
BRT		39	1¼	1¼	1¼	— ⅛
Badger	.80 6	75	12⅜	12¼	12⅜	— ⅛
Baker	.20	44	5¼	4¾	4¾	— ⅛
BaldwS	.32a	21	7⅜	7⅛	7⅜	+ ⅛
BanFd	1.72e	101	u24½	23¼	24⅜	+ ⅛
Bangor	wt	723	1⅜	1⅛	1⅜	+ ⅛
Banistr	g	388	16⅜	15⅝	16¼	— ⅛
Barclay		4	1¼	1¼	1¼	+ ⅛
BarcoCa	.12 17	x82	5¼	4⅜	5	+ ⅛
BarnesE	18	409	12¼	11¼	11⅝	— ⅛
Barnwl	.20	644	u23⅜	19¼	22⅜	+ 3⅜
BarryRs	s .16	9	x723	8⅜	7¼	8 + ⅛
BarthS		148	4⅜	3¼	4⅛	+ ⅜
Bartons		123	3¼	3¼	3¼	— ⅛
BaruchF	.57	953	u19⅜	16½	18⅛	
BasRsNY	n 36	1970	8½	7⅛	8	+ ⅛
BelsctR		31	3	2¾	2¾	— ⅛
BnfStA	s .40	6	81	26¾	24¾	— ⅛
BnfStB	s .40	6	40	26¾	25⅛	26¾ + 1⅛
BergEnt		6	98	5⅝	5⅝	+ ⅛
BergnB	.32 9	866	15¼	14⅛	14⅜	— ⅜
BrgB pf	1.15	43	24¾	23¾	23¾	— 1⅛
BernzO		87	2¼	2	2¼	+ ⅛
Berven		62	2	1⅞	1⅞	
BethCp	12	98	6¼	5⅝	5⅝	— ⅛
Beverly	.24 14	2015	u13⅜	12⅛	12⅜	— ⅛
BicPen	.48 8	273	11⅞	10⅝	11⅝	

NYSE report

(Continued from 8G)

UOilCl	s 1.30 10	11585	u61⅜	52½	60⅜	+ 6⅛
UPacC	2.80 12	7420	u96¼	78	96	+ 17⅜
UPac	pf .47	x4	u32	27½	32	+ 4¼
Unironyal		2023	4⅜	4⅛	4⅜	
Unironyal	pf	z8350	34	31⅜	33	+ ⅛
UnBrnd	.25e 7	730	13⅜	13¼	13⅜	+ ⅛
UBrd	pf 1.20	x132	11⅜	10½	11	— ⅛
UEnRs	2.48 9	893	u74⅜	70	74½	+ 1⅛
UnGrty	.24 7	680	23⅜	21⅜	22⅜	— ⅛
UIllum	2.68 5	x100	21⅞	21	21¼	+ ⅛
UIllu	pf 2.20	y1640	17¼	16⅜	16⅜	+ ⅛
UnitInd	.90b 11	447	u32	28⅜	32	+ 3⅛
UnitIn	pf .42	11	u28¼	26	28⅛	+ 3¼
UnitInn	.22 8	593	u20⅜	18	20⅜	+ 2¼
UJerBk	1.04a 4	98	10¼	10	10¼	
UnMM	n	496	6	5⅜	5⅜	— ⅛
UnPkMn		680	5¼	4¾	5¼	+ ⅛
UnRefg	s .80a 5	439	37¼	34⅛	35⅝	— 1½
USFoS	1.82e	8	19⅜	19¼	19⅜	+ 1⅜
USAir	3	1816	8¼	7⅞	8⅛	+ ⅛
USAir	pf1.87	66	19⅜	19	19	— ⅜
USFid	2.40 5	2162	38⅜	37⅞	38⅛	— ⅛
USGyps	2.40 4	926	32⅜	30⅜	32½	—
USGy	pf1.80	22	29	27¾	29	
USHom	.52 4	x1319	u17⅛	15½	16	— ⅛
USInd	.76 5	x7874	9½	8⅜	9½	+ ⅛
USLeasg	.52 6	x552	16½	15⅜	16¼	+ ⅛
US Rty		202	9⅜	8⅜	9⅜	+ ⅛
USShoe	1.48 4	480	18¾	17¾	17¾	— ⅛
USSteel	1.60	x9521	22¼	19⅞	21¼	+ 1⅜
USTobc	2.08 9	185	33½	31⅛	31¼	— 1⅜
UnTech	2.20 8	5696	51¼	49	50½	— ⅜
UTch	pf 7.32	6	135	132½	134	
UTch	pf 3.87	678	64½	61¾	64½	+ 1
UTch	pf 2.35	1546	36	25⅜	25⅝	— ⅛
UniTel	1.52 7	1564	17¼	17	17¼	
UniTl	pf 1.50	3	25⅜	d25⅜	25⅜	— 1⅜
UniT	Zpf1.50	6	21¾	21¼	21¾	— ⅛
Unitrod	.50 14	537	37	34⅛	36⅜	+ 2⅜
Univar	.56 6	x316	13⅜	12⅝	13	— ⅛
UnivFd	.96 8	316	13¾	d12½	12½	— ⅛
UnLeaf	1.32 7	187	20¾	19½	19½	— ⅛
Upjohn	1.72 10	2922	48½	47⅜	47⅜	— ⅛
USLIFE	.68 6	2274	24½	23½	24	+ ⅛
USLIF	pf3.33	x5	27	d26½	26½	— ⅜
UslifeFd	.96a	127	8¼	d 8¼	8¼	— ⅛
UtaPL	1.76 8	1308	16½	d15¾	16¾	
UtPL	pf 2.80	42	24½	23½	23½	— 1
UtPL	pf 2.04	1	18½	18½	18½	+ ⅛
VF Cp	1.60 6	164	21¾	21¼	21¼	— ⅛
VSI Cp	.72 9	1518	32	31	32	— ⅛
Valero	n	12298	u20⅛	17⅞	19¾	+ ⅜
ValleyIn	.40 17	2545	8½	6¼	8¼	+ 2⅛
VanDrn	1 5	100	14½	13½	13⅜	— ⅛
Varian	.40 13	1060	35½	32⅜	33½	— ⅛
Varo	.40 11	1437	14⅝	14	14	— ⅜
Veeco	.60 15	805	u51⅛	47⅜	50¼	+ 2¼
Vendo		49	5¼	5	5	— ⅛
VestSe	1.36e	138	10½	10	10¼	— ⅛
Viacom	.32 19	411	u45½	43¼	43¾	— ⅛
VaEPw	1.40	6	6622	10⅜	10⅜	
VaEP	pf 5	z120	41½	40	41½	+ 1
VaEP	pf7.72	z140	60½	60	60	— 1
VaEP	pf8.84	z10	69	d69	69	— ¾
VaEP	pf8.60	z250	68	d67	67	— 2
VaEP	pf9.75	z1630	76	d72	72½	— 4½
VaEP	pf2.90	54	22¾	22	22	— ⅛
VaE	pf7.72	z200	61½	60¼	60¼	— 1¼
Vornado	.80 32	x511	24½	22⅞	23	— 1⅛
Vulclnc	.84 5	x49	u15⅜	14⅜	14⅜	— ⅜
VulcnM	2 7	167	37	36⅛	36⅞	+ ⅜
W						
Wabash	.60 4	227	14½	13½	13⅜	
WabR	pf4.50	z20	44	44	44	— 1
Wachov	.86 7	326	18¼	18¼	18⅛	— ⅛
Wach	pf 2.20	43	49	47	49	+ 2
WachRty	51	101	6	5½	5⅝	— ⅛
WalMrt	.30 15	208	35⅜	34¼	34⅞	— ⅜
Walgrn	1.50 7	x370	34½	33¼	33½	— ⅜
WlkrH	g s 11	2463	34	33	33½	+ ⅜
WallBus	1 8	48	30⅜	29⅞	30⅜	+ ⅛
WalMu	1.60 5	278	27⅜	26	26⅜	— ⅛
WaltJm	1.80 5	1931	29⅞	27¼	27¼	— 2⅝
WaltJ	pf 1	z200	10½	9¾	10¼	+ 1
WaltJ	pf1.60	18	31½	28¾	28¾	— 3
WardFd	9	269	7¾	7¼	7½	+ ⅛
Warnaco	.35r 5	787	14⅞	13⅜	14⅛	— ⅜
WarnS	1.80 13	804	u86½	83¼	86¼	+ 2⅜
WrnCom	s 1 11	2474	u56⅜	54⅜	56½	+ 1⅝
WarnrL	1.32 10	x3966	22	21	21⅜	— ⅜
WashGs	2.40 8	130	22⅜	21⅜	21⅜	— ⅛
WshNat	1.40 6	139	27	26	26¼	— ⅛
WasN	pf2.50	26	34	33¼	33¼	
WshWt	2.16 7	328	20⅜	18⅜	20⅜	+ 2
WasteM	.70 14	928	43¼	42	42¼	— 1⅛
WatkinJ	.40 15	763	34¼	32	34	+ ⅛
WayGos		270	7⅛	6⅜	6½	— ⅛
WayG	pf1.60	10	15⅜	15⅜	15⅜	— ⅛
WeanUn	.20 36	283	u10⅞	7½	8⅜	+ ⅛
Wean	pf 1.26	2	11¼	11¼	11¼	
WebbD	.20 12	1250	13⅛	12¼	12⅜	— ⅜
WeisMk	s.88 8	30	26½	25¼	26⅛	+ ⅜
WellsF	1.72 5	1366	27⅜	26⅜	26½	— ⅛
WelFM	1.35e 7	169	14⅛	13⅜	13⅜	
WPenP	pf4.50	z50	39	39	39	— 1
WtPtPe	2.80 6	322	34⅛	33¼	34	
WstctT	g .80	156	13	12¼	12¾	+ ⅜
WnAirL	.40 3	x1969	10⅛	9½	9⅝	— ⅛
WAir	pf 2	181	27	25½	25¼	— 1⅛
WnBnc	1.64 6	1077	33½	32¾	33	— ⅛
WnCoNA	s.32 19	1094	u45	42	45	+ 2
WnCo	pf2.12	282	u36⅛	34¼	36¼	+ 1¼
WPacI	23.75e	4	352	38½	37	37⅜ — ⅜
WUnion	1.40	1941	25⅞	24⅜	25½	— ⅜
WnUn	pf4.60	31	54⅜	52	52⅝	— 2⅛
WnUn	pf4.90	21	62½	59	61½	— 1
WUn	dpf1.18	165	9¼	8¾	8⅜	— ⅛
WUTl	pf 6	1	48¼	48⅛	48½	+ ⅛
WUTl	pf2.56	49	19	18½	18½	— ⅛
WestgEl	1.40 6	x10966	25⅜	24⅜	24⅝	— ⅜
Wstg	pf 3.80	y120	40	39	39	— 1
Wstvac	1.50 8	404	u36⅛	34⅜	36½	+ 1⅜
Weyerhr	1.30 9	6471	35⅜	32⅛	35⅜	+ 2⅛
Weyr	pf 2.80	x102	45¼	43¼	45½	+ 1⅜
WheelF	1.40 10	949	38⅛	36	37⅜	+ ⅛
WheelF	pf 2	7	38⅜	37	37	— 1¼
WheelPit	1e 2	397	22⅜	20¼	22⅜	+ 2⅜
WhelPit	pf 6	z300	44½	43½	44½	+ 1⅛
WhelPit	pf 5	z410	36⅜	35½	36	— 1
Whirlpl	1.40 7	2276	18	17⅞	18	+ ⅛
WhitC	1.40 6	801	26	25½	25½	— ⅜
WhitC	pfC 3	21	34	33⅜	34	
WhiteMt		3	3454	8⅞	7½	7⅝ — 1⅛
Whittak	1 8	4183	u26⅛	23⅜	26⅛	+ 2⅜
Wickes	1.04 5	x1108	16⅛	15⅜	15⅝	+ ⅛
Wiebidt	.44 12	135	9¼	8¼	9	
Williams	1.10 25	15139	u40½	35	40¼	+ 3⅜
WilshrO	1.40 18	52	2492	u15⅛	13⅜	15⅛ + 1⅛
WinDx	1.68 8	x609	27⅞	26⅜	27½	+ 1⅛
WinDx	B	19	40½	39¼	40½	+ 1⅜
Winnbgo		150	3709	3½	3⅝	— ⅛
WinterJ	1 19	140	7¾	7	7	—
WisEP	2.38	7	x1337	22½	d21¼	21⅜ — 1⅜
WisE	pf 8.90	y450	81½	80½	81	+ ⅜
WisE	pf 7.75	y200	74	72¾	74	+ 1½
WisGas	2.04	5	x115	20¼	19¾	19⅜ + ⅛
WirGp	pf 2.55	x15	25¼	23⅞	23¾	— 1
WiscPL	1.84 6	227	16⅜	15⅞	16⅛	+ ⅛
WiscPS	1.72 6	333	16⅜	15⅞	16	
Witco	1.40 6	2598	30⅜	27⅞	30⅜	+ 2¼
WittrR	.80 6	1109	u15⅛	13⅜	15	+ ⅜
WolvrW	.44 6	802	13¼	12¼	12⅜	+ ⅛
Wometc	.66 9	599	20¼	19¼	20⅜	— ⅛
WoodPt	.48 22	889	u45⅞	42¼	45⅝	+ 3⅜
Wolwth	1.60 5	3522	24⅜	23⅜	24	— ⅛
Wolw	pf 2.20	7	34½	34¼	34¼	+ ⅛
WorldAir		6	284	7	6½	6½ — ⅛
Wrigly	2.88a 9	37	79¼	78¼	79¼	+ 1⅜
Wurltzr	70	133	8⅜	7⅞	8⅜	+ ⅛
Wylain	.80 14	112	26⅜	26¼	26½	+ ⅛
Wylain	wd	222	26½	26⅜	26⅜	
WyleLb	s.40 9	951	17	16	16⅜	+ ⅛
Wyly		18	2220	u 8¾	7⅞	7⅞

XYZ

Xerox	2.80 10	6781	65⅛	62¼	64½	+ 1
XTRA	s .64	4	x1036	21⅜	19¾	20 — ⅜
Yates	s .20	9	739	u35⅞	32	34⅜ — ⅜
YaleCp	1.08 5	225	23⅜	22⅜	23¼	+ ⅜
YalePA	.80	8	18¾	18	18	— ⅛
Yapatx	.48 14	4021	u34	30¼	33½	+ 1⅛
YayreCp		5	570	12⅜	11	12⅜ + 1
ZenithR	.60 9	1666	10½	10	10	— ⅜
ZeroCp	.48 10	x170	25½	25½	25⅝	+ ⅜
ZurnInd	.92 8	719	20⅜	19¾	20½	+ 1⅛

Copyright by The Associated Press 1980.

Footnotes

Sales figures are unofficial.

u—Indicates a new 52-week high. d—Indicates a new 52-week low.

s—Split or stock dividend of 25 per cent or more in the past 52 weeks. The high-low range and dividend begin with the date of split or stock dividend, and do not cover the entire 52-week period.

n—New issue in the past 52 weeks. The high-low range begins with the start of trading in the new issue and does not cover the entire 52-week period.

g—Dividen or earnings in Canadian money. Stock trades in U.S. dollars. No yield or PE unless stated in U.S. money.

Unless otherwise noted, rates of dividends in the foregoing table are annual disbursements based on the last quarterly or semi-annual declaration. Special or extra dividends or payments not designated as regular are identified in the following footnotes:

a—Also extra or extras. b—Annual rate plus stock dividend. c—Liquidating dividend. e—Declared or paid in preceding 12 months. i—Declared or paid after stock dividend or split up. j—Paid this year, dividend omitted, deferred or no action taken at last dividend meeting. k—Declared or paid this year, an accumulative issue with dividends in arrears. r—Declared or paid in preceding 12 months plus stock dividend. t—Paid in stock in preceding 12 months, estimated cash value on ex-dividend or ex-distribution date. x—Ex-dividend or ex-rights. y—Ex-dividend and sales in full. z—Sales in full. wd—When distributed. wi—When issued. ww—With warrants. xw-Without warrants. vj—In bankruptcy or receivership or being reorganized under the Bankruptcy Act, or securities assumed by such companies.

Stock sales

WEEKLY AMERICAN STOCK SALES	
Total for week	40,300,000
Week ago	43,110,000
Year ago	14,110,000
Jan 1 to date	253,100,000
1979 to date	84,530,000

WEEKLY AMERICAN BOND SALES	
Total for week	$6,940,000
Week ago	$7,290,000
Year ago	$4,000,000

Crompt	1.80 4	48	33½	33	33½	— ⅛
CrossAT	1.40 10	271	34½	33⅛	33½	— ⅛
CrowlM	.50 2	30	10	9⅝	10	+ ⅛
CwnCP	s.80a 3	909	46⅛	41½	44⅜	+ 2⅜
CwnCP	B n.80a	562	42⅜	d38¼	41½	+ 3¼
CwnCP	pf1.92	118	55⅛	49¼	55¼	+ 6⅛
CrownC	.20 7	30	3⅞	3⅞	3⅞	— ⅛
CrownIn	s.28 4	x140	8¼	6⅞	8¼	+ 1⅛
CrutcR	.36 42	1135	22⅜	21	21⅜	— ⅛
CrystlO	s 32	1154	u33⅜	30¼	33	+ 3⅜
CubicCp	.60 9	648	24⅜	23¼	24	
Curtice	1.10b 7	54	24½	24¼	24½	+ ⅛
Cyprus		85	3½	2⅞	3⅛	— ⅛
Cyprus	pf1.70	7	13⅞	13⅝	13⅞	+ ⅛
D						
DCL	7	107	5¼	5⅛	5⅛	
DWG	.29t 5	571	3½	3½	3⅝	— ⅛
DamonC	21	17	2¾	2¾	2¾	
Damson	2262	23	20½	23	+ 2⅜	
DataAc	n.73t 7	334	9⅞	9	9¼	— ⅛
Datapd	.30 17	1156	23½	21⅜	22⅛	— ⅛
DayMn	.75e 19	836	37	32⅝	36½	+ 2¼
DeRose		25	2⅜	2¼	2¼	+ ⅛
Decoratr	.24 11	45	3	2¾	2¾	
DelLabs	.48 12	196	15⅛	14⅜	15⅛	+ ⅜
DelhiO	.10 46	x3238	u44⅞	32⅜	44⅝	+ 11⅛
DellwdF	.60 9	25	11½	10¾	10¾	— 1
Depositr	1.60 4	5	22	21½	22	+ ½
DesgnJw	46	153	3¼	2⅝	3¼	+ ⅛
DevCpA	3	57	21½	20	21¼	+ ⅛
DevonGp	s 5	z8200	25⅜	23½	24⅜	+ 1⅛
Digicon	42	590	14⅞	13⅝	14⅜	+ 1
Dillard	.40 5	12	15	14⅜	15	+ ⅛
Diodes		474	2½	2	2¼	+ ⅛
DisFab	8	40	1⅜	1⅜	1⅜	+ ⅛
Dixico n	.30 7	x186	5⅜	4¾	5⅛	+ ⅛
DomeP	g s	5098	u61⅞	54½	60⅜	+ 5⅜
Domtr	gl.80	392	26	24	24¾	— 1⅛
DoreGs	n.20 11	1631	38¼	35⅛	37⅜	+ 1¼
DghtyB	n.30b 9	108	u 7¾	6⅞	7⅜	+ 1
Downey	s.32 4	113	7¾	7¼	7¼	
DrexUt	1.68	22	18	17¾	17¾	— ⅛
DrivHarr	7	11	18¼	17⅜	17⅜	—
DrFair	.40 17	x145	9¼	8½	8⅝	— ⅛
Dunlop	.09e 8	34	1 7-16	1 5-16	1 7-16	
DplxPfd	1 4	88	26½	26	26½	— ⅛
Dplx pf	1.45	2	47	47	47	
DurTst	.40a 14	175	14⅜	14	14⅜	+ ⅛
Dynlctn	103	6941	15⅛	12¼	14⅜	+ 2⅛
Dyneer	s .56 7	44	15⅜	15¼	15½	+ ⅛
E						
EAC	.36 18	x54	5½	5¼	5¼	— ⅛
EECO	.28 11	x62	17¼	15⅝	15⅝	— 2⅛
EarthRes	1.56 11	1070	39⅜	37⅞	38½	+ ⅝
EstnCo	1.20 8	22	19	18⅛	18⅛	
EazorE	.24 30	17	4¼	3⅜	3⅜	— ⅛
Edmos		45	1⅜	1⅜	1⅜	— ⅛
EDOs	.40 14	333	24⅜	22¼	22⅜	— 1⅛
Ehren		202	7¾	6¾	7⅜	+ ⅛
ElAudD		129	3⅜	3	3¼	+ ⅛
Electrog	1 8	x67	26½	25	25	— 1½
ElecAm	1.40 6	29	29⅞	28⅜	29⅜	+ 1
Elsinor	n 16	1408	11⅜	10⅜	10⅝	— ⅛
EmrRd	16	374	16⅜	15½	16	
EngyRs	.24 34	673	u18⅜	15⅞	17⅝	+ 1⅜
Ero Ind		40	2⅜	2½	2⅜	+ ⅛
Espey	.20e 14	120	12½	11½	11⅝	— ⅛
EsqRd	.57e 5	32	14¾	14¼	14¼	— ⅛
EtzLav	.21e 4	31	5½	5⅛	5⅛	+ ⅛
EvansAr	.40b 10	66	16½	15½	16⅛	— ⅛
Exectve	6	44	3⅜	3⅛	3⅛	— ⅛
F						
FPA	.40 2	14	15⅜	15¼	15¼	
FabInd	s .40 4	236	u14⅜	13½	14½	+ 1
FairTex	5	34	4¼	3⅞	4⅛	
FairfNob		315	1⅛	15-16	1⅛	+ ⅛
FairmC		2	4	3⅞	3⅞	
FayDrg	.24b 8	42	11⅛	11	11⅛	— ⅛
FedMart		19	13½	13¼	13⅜	— ⅛
FedRt	1.40 20	66	17⅞	17	17⅛	— ⅛
FedRes		33	3033	10⅝	9¾	10¼ + 1⅜
Felmnt	.25 29	153	u66½	62	66½	+ 4¾
Fidelco		6	43	5¼	5¼	5⅜ + ⅛
FinGen	.40b 8	21	18½	18¼	18¼	— ⅛
Fin

The Midland Reporter-Telegram

Dial 682-5311 P.O. Box 1650 Midland, Texas 79702
MEMBER OF THE ASSOCIATED PRESS

The Associated Press is entitled exclusively to the use for republication of all the local news printed in this newspaper, as well as all AP news dispatches. Rights of publication of all other matters herein also reserved.

JAMES N. ALLISON (1902-1975) JAMES N. ALLISON JR. (1931-1978)

WILLIAM C. THOMAS, PRESIDENT & PUBLISHER
JAMES SERVATIUS, EDITOR
WILLIAM H. COLLYNS, EDITOR EMERITUS

Any erroneous reflection upon the character, standing or reputation of any person, firm or corporation which may occur in the columns of The Reporter-Telegram will be gladly corrected upon being brought to the attention of the editor.

The publisher is not responsible for copy omissions or typographical errors which may occur other than to correct them in the next issue after it is brought to his attention and in no case does the publisher hold himself liable for damages further than the amount received by him for actual space covering the error. The right is reserved to reject or edit all advertising copy. Advertising orders are accepted on this basis only.

Watch the spending

Now that the so-called windfall profits tax is a reality, the members of a House-Senate conference committee are sitting down to figure out how to spend the spoils of their victory.

That's too bad, really. Although the Eastern Establishment would scream "ripoff," the $227 billion or more that tax is expected to raise for the government by 1990 certainly could have been used by the oil industry to plough back into exploration and production.

We opposed the windfall profits tax because it will not result in more oil for the United States. We also believe that private industry can spend money more efficiently than the federal government — a fact proven countless times by the Congress itself and the vast federal bureaucracy.

Now we have a suggestion for our nation's leaders to consider as they contemplate how to spend their new found financial resource.

First, the money generated by the windfall profits tax should be used to help balance this nation's ballooning budget.

Secondly, the money definitely should not — that's SHOULD NOT — be used to further expand the oversized and unwieldy federal bureaucracy.

The federal budget already appears to be nearly out of hand with the total public debt approaching the $1 trillion mark. That's a staggering, mind-boggling sum.

In fact, by 1981, the federal debt is expected to reach $4,148 for every man, woman and child in the United States.

A balanced federal budget is wanted and needed. The Congress must not continue spending money as though the well could never go dry.

It's a simple economic fact: If you spend more money than you take in, you are operating at a deficit. Sooner or later your creditors — in this case the American public — will refuse you additional funds.

It's long past time for the federal government to begin to clean its financial house.

From the standpoint of the federal bureaucracy, it's ridiculously large now and threatens to become top-heavy.

Only one example of the inefficiency of this government is the federal Department of Energy. For 1980 the DOE's budget was an enormous $8.4 million — and the deparment hasn't improved the energy situation of the United States one bit.

Reducing the federal budget and bringing it into balance would be the wisest use of the money generated through the windfall profits tax — at least the wisest alternative since that money is being taken out of the private sector.

The use of that money to further expand the federal bureaucracy would be adding insult to injury.

TODAY IN HISTORY

Today is Sunday, Feb. 10, the 41st day of 1980. There are 325 days left in the year.

Today's highlight in history:

On Feb. 10, 1962, the Soviet Union exchanged the American U-2 fighter pilot Gary Francis Powers for a Soviet spy held by the United States, Col. Rudolph Abel.

On this date:

In 1763, France ceded Canada to England as the treaty of Paris was signed, ending the French and Indian War.

In 1840, Queen Victoria of England married Prince Albert.

In 1964, the House of Representatives passed the most far-reaching civil rights bill ever considered by Congress.

In 1972, American bombers and fighter planes made almost 100 strikes in a single day against targets in Vietnam.

Ten years ago, clashes broke out in Jordan between King Hussein's troops and Palestine guerrillas.

Five years ago, Secretary of State Henry Kissinger arrived in Israel to begin another round of Mideast peace talks.

One year ago, fighting in Iran drew toward a climax, with civilians joining mutinous air force cadets in pro-Khomeini fighting.

Today's Birthday: opera singer Leontyne Price is 53.

Thought For Today: Nothing can harm a good man, either in life or death — Socrates, Greek philosopher (469-399 B.C.)

BROADSIDES

ART BUCHWALD

Selling family jewelry can prove too revealing

Art Buchwald

WASHINGTON — The newspapers and airwaves are filled with commercials urging people to bring in their gold and silver jewelry to stores and dealers. Jewelers are not selling but buying these days, and the public is showing up in droves with everything from diamond pendants to silver salt and pepper shakers.

While it is true that the buy-back value of these items has never been higher, there is a danger involved which I believe everyone should be warned about.

McCloskey's wife decided to cash in on some valuable pieces of jewelry that her husband had given her through the years. She was under the impression — and McCloskey had never denied it — that everything he bought her was worth a fortune. Accompanied by her friend, Melba, "for protection" she took it all down to a jeweler who was guaranteeing the highest prices in Washington.'

The man behind the counter picked up one piece at a time, said "junk," and threw it down.

Mrs. McCloskey was not only shattered by the man's contempt for her earthly possessions, but mortified that Melba was a witness to the embarrassing scene.

Melba promised she wouldn't say a word to anyone. What she really meant was that she wouldn't say a word to anyone until she could get to the nearest telephone.

When McCloskey got home that evening, his martini was warm and his wife was cold.

"Do you remember that beautiful gold necklace you bought me in Mexico City ten years ago?" his wife asked.

"The one we had insured for $5,000? I hope you didn't lose it."

"I wish I had," she replied. "I took it to the jeweler today and he said it was worth $20."

"That's ridiculous. The man who sold it to me in a dark alley off the Avenida de Montezuma said it was a priceless Inca treasure."

"You never told me you bought it from a man in a dark alley!"

"You never asked."

"Did you know that the pearl earrings you brought back from Beverly Hills were made by the Monsanto Chemical Co.?"

"I don't believe it. I paid $150 for them."

"And the silver family hairloom brooch you gave me for our wedding?"

"Plated. I've never had such a miserable day in my whole life."

"Well, who told you to go to the jewelers? You were very happy wearing all that stuff before you found out what it was worth."

McCloskey's wife said, "But if my jewelry is a lie, maybe everything about this marriage is a lie."

"That's the stupidest thing I ever heard. We've been married for 15 years, and just because some greedy jewel broker tells you your baubles aren't worth what you thought they were, there is no sense in thinking our marriage is on the rocks. The thing I have always loved you for is that you are not one of those hard, grasping women who counts her blessings in baubles."

"Well," McCloskey's wife said, "if something did happen with this marriage, I could always sell my diamond engagement ring."

McCloskey said nervously, "I wouldn't if I were you."

WASHINGTON MERRY-GO-ROUND

Brezhnev outmaneuvered his rivals

By JACK ANDERSON

WASHINGTON — Leonid Brezhnev, a tired, tough old walrus, hasn't yet been dislodged from the Soviet icecap. But he is being crowded by the younger bulls who dare not challenge him separately but threaten him collectively.

This is the assessment of the Central Intelligence Agency whose top-secret reports portray Brezhnev as a wary but wily old manipulator who has stayed on top by outmaneuvering his rivals.

If he can't be pushed aside just yet, he will give ground to underlings who gather enough strength to budge him. He pulled back from detente, for example, under pressure from the hardheads who prodded him into authorizing the Afghanistan aggression.

Intelligence reports suggest the move into Afghanistan may be part of a strategic offensive aimed at securing a stranglehold on the Western world's lifelines. Through Afghanistan, the Soviets are closing in on the Persian Gulf, which pumps oil into the lifelines.

Their new Afghan air bases already put them within easy striking distance of Hormuz Strait at the Persian Gulf exit. This is a vulnerable choke point where the Soviets could block the flow of oil.

The intelligence reports warn that they are now preparing to strengthen their hold on Yemen and Ethiopia, two other choke points that could block oil tankers from entering the Red Sea. From their base in Angola, Soviet planes and subs could also harass any tankers that tried to reach the Atlantic by rounding the African Horn.

There is also disturbing evidence that the Soviets are behind a drive to destabilize and subvert Guatemala. This would give them a base that they could use to threaten the nearby Mexican oil fields.

If the Russians should gain control of the oil routes, they could bring the Western industrial nations to their knees. The effort will intensify, intelligence sources predict, as Brezhnev weakens.

Illness and exhaustion have already sapped him of his vitality. He disappears for weeks at a time to recuperate from his various ailments. Even when his health holds up, he is seldom able to spend more than three hours a day at his desk.

Yet at 73, he is middle-aged by Politburo standards. Five of the 14 ruling members are older than he is. The dean of the Politburo, Arvid Pelshe, will be 81 years old this month. Still, the power structure is controlled by these aged men. The six senior members, reports a national intelligence bulletin, "function as a small inner collective within the Politburo."

This has caused frustration at the lower levels of the Kremlin, particularly among the younger Politburo members who feel stifled by the gerontocracy. "There is little or no devolution of authority to the juniors on the Politburo," declares the intelligence bulletin.

Yet another secret report notes: "There undoubtedly are many younger men who have become increasingly restive at their inability to advance themselves because of the gerontocracy." They have been held down by Brezhnev, who has always been able to outmaneuver any potential rivals before they gained enough power to threaten him.

Declares a top-secret analysis: "Among the juniors — a relative term at best — are able men already on the Politburo, as well as others waiting on the threshold. None of them has established a special claim to consideration as a contender for the position at the top."

Four years ago, the impatient, ambitious younger leaders succeeded in stirring up some mild criticism of Brezhnev's "cult of personality." The CIA picked up reports, according to one secret dispatch, that "Soviet party members in several institutes have written letters complaining of a budding Brezhnev cult. The tenor of these letters reportedly was that the party had suffered under Stalin's personality cult and Khrushchev's 'subjectivism' and should not allow such errors to be repeated under Brezhnev."

This campaign was inspired apparently by some junior Politburo members. "It is not clear," related an April 15, 1976, intelligence report, "whether any senior member of the Soviet leadership is critical of Brezhnev's toleration of — if not fondness for — personal acclaim."

The ancient and ascetic Mikhail Suslov, the Kremlin's ideological witch doctor, was suspected. But Brezhnev's hand has always been quicker than any rival's eye. He not only suppressed the criticism; he wound up increasing his power. Like everything else under Brezhnev's rule, this was accomplished by consensus.

In June 1978, the Supreme Soviet gathered in the Grand Kremlin Palace to install Brezhnev, already the party leader, as head of state as well. Under the cold, marble eye of a Lenin statue, Brezhnev was nominated to the Soviet presidency.

"All in favor raise their hands," intoned the presiding official. All hands went up.

"All opposed." No hands were raised.

"All abstaining." Again no hands.

The intelligence reports suggest that the senior Politburo members rallied around Brezhnev for their own preservation. States a top-secret report: "Those of his generation in the senior leadership would probably like him to stay on so as to preserve their own positions."

Beneath the Kremlin's opaque surface, meanwhile, the undercurrents are seething. There is "no lack of aspirants," declares a secret analysis, for the policymaking seats. The younger leaders "know that they will rise only in part because of what they know as opposed to whom they know, for some of the most important Soviet-style political battles are fought on the patronage front..."

Concludes another report: "There is still no sign of preparations for succession when Brezhnev eventually leaves office."

Mark Russell says

Those idiotic congressmen should have known that those Arabian sheiks were really FBI agents. Nobody wears a burnoose with an American flag pinned to his caftan and wing-tip shoes.

●

The House Ethics Committee would whip into action and investigate the "sting" operation were it not for one thing — one of the alleged stingees is on the House Ethics Committee.

●

Now we know why more members of Congress are not running for president — they can't afford the pay cut.

●

Most of those reported to be involved are Democrats, and I guess the only lesson they learned from Watergate is that they would have to wait their turn.

●

The FBI had a TV camera hidden behind a wine rack taking pictures of the FBI sheiks handing money over to the stingees. One agent almost blew it when he said, "Before I make the payoff, we have to break for this commercial message."

●

This is all very serious stuff and it has long been apparent that there is only one way to bring about an all-honest Congress — legalize bribery.

NICK THIMMESCH

Operation 'Abscam' was an offensive FBI blunder

Nick Thimmesch

WASHINGTON — However the sensational "sting" case comes out, that FBI effort is one of the dumbest enterprises undertaken by the well-heeled federal government in a long time.

Operation "Abscam" appears to be a gross offense against civil liberties, is insulting to Arabic people, poses right-to-privacy questions about government leaks to the media and brings back Watergate's foul vapors.

For the FBI to spend an enormous amount of time and hundreds of thousands of dollars to, in effect, set up people so they would commit a crime seems to be an abuse of power. Even elected officials have rights.

Oh, in the next few weeks, we'll hear about "entrapment" until we're sick to death of it. Thus far, the local experts argue that entrapment is difficult to prove in court, so these poor political souls might be in big trouble.

I know that I would hate to have the feds wiring houses for sight and sound, luring me with big money and deploying the relentless power and resources of governemnt to make a catch. I confess to being amused that some of the same people voicing outrage over the FBI's use of tricks in Abscam were on the other side of the fence when similar tricks were performed against the Nixon crew by vengeful people in Congress and in government during Watergate. Oh well, moralism isn't always consistent, is it?

Another sad aspect of this affair is the FBI's choice of character to play the role of briber, namely, the mythical Kambir Abdul Rahman (the name does not mean "Deep Throat" in Arabic). To cause congressmen and others to take bribes, the FBI reasoned, choose an Arab name for the low character offering the money. Describe this "sheik" as "rich," or "wealthy," invest him with selfish motives, i.e., trying to cheat immigration laws or seeking to make a new bundle of cash in the United States. Stereotyping of Arabs as low, evil, rich fellows is as bad as the stereotyping of Jews, blacks, Irishmen, Poles or anybody else. I wonder how a former federal judge, William H. Webster, our FBI director, and Atty. Gen. Benjamin R. Civiletti, a seemingly intelligent man, would consciously allow the FBI to use such a stereotype without reflecting on how officials in Arab nations would react if the story got out.

For weeks, President Carter has been making stern warnings on how the United States would take military action in the Gulf states (Arab) if the vital interests (oil) of the United States were threatened there. He did this without consulting the governments of those sovereign nations, and apparently ignoring the truth that the oil belongs to them, not us. Unsurprisingly, officials in those oil states announced that they didn't need the U.S President to speak so possessively about their land and their oil.

For years, Arabs and Arab-Americans have felt disgust at the stereotyping of these people in American cartoons, TV programs, films and even in advertising. My hunch is that as news of the official U.S. government use of "Abscam" sweeps across the Arab world, the sensitive folk there will just throw up their hands and say, "What else do you expect from America?"

Webster, Civiletti and President Carter should be advised that: while there are free-spending Arabs, there are far more who are working to improve the health, welfare and education of their once-backward nations; Arabs account for only about 3 percent of the foreign investment in the United States, contrary to conventional misinformation; and that no Arab has ever been named "Abdul" in that form.

Finally, on the Arab matter, if President Carter was aware of the use of mythical Arab perpetrators, and didn't stop it, then he is, indeed, insensitive to foreign policy.

Beyond all this, how bright was the FBI to rent the home of a newspaperman for use as a trapping site for money-hungry congressmen? Newspapermen have a way of finding things out.

And wasn't it sleazy that somehow one of the networks had learned that FBI agents were to be on Sen. Harrison Williams' doorstep at a certain time, so he could be shown in his first moment of shame? Guilty or not, he deserves privacy, as we all do.

I carry no brief for the elected officials involved in this sorry mess. Once again, as in Watergate and during the Korean scandals, some people will be vilified, others will escape, still others will affect great piety.

BIBLE VERSE

I am come that they might have life, and that they might have it more abundantly. — John 10:10.

The Country Parson

by Frank Clark

"Our economy is based upon people wanting more — their happiness on wanting less."

the small society

AUSTIN NOTEBOOK

State's Democratic officials may be party to many challenges in 1980

By BILL KIDD
Austin Bureau

AUSTIN — Final reports won't be in until Valentine's Day, but it appears that Texas Republicans are fielding quite a few challengers to Democratic office holders throughout the state.

That's a situation which, says State Democratic Party Executive Director Garry Mauro, delights him.

Not that he's that impressed with the GOP effort, Mauro adds.

According to the GOP, the candidates filing for various congressional, judicial and legislative posts reflect voter unhappiness with the Democrats, and herald a new day for the Republican Party in Texas.

"I find it kind of amusing," Mauro says, reporting he hears the GOP talking about "recruiting" good candidates who can defeat Democrats.

"They're out recruiting candidates, and we're trying to find secretaries to handle all the candidates trying to file."

Nor will he be disheartened if the Republicans take a few matches this year.

"They have four percent of the elected officials in Texas; we have 96 percent," he notes.

"They can win a heck of a lot of races" without changing that very much, he adds.

Mauro doesn't think that's likely to happen, however.

Texas, he argues, has an efficient state government, with low taxes compared to other states.

"I see no great move to throw the Democrats out; I think people want to keep things as they are."

Mauro believes the larger number of candidates at the local level will result in a greater turnout among voters — which will work to the Democrats' advantage.

In 1978, he says, there was "real complacency among the Democrats" — leading to the election of Gov. Bill Clements.

That isn't likely to be the case in 1980, he comments.

"There are more of us than there are of them," Mauro reasons, "so all we have to do is excite our people, and they'll get out and vote."

Last year, a poll taken by the Democrats showed only 39 percent of Texans described themselves as Democrats, Mauro says, but a recent "Texas Monthly" poll showed 58 percent now refer to themselves by that label.

"I personally hope they file somebody in every race," Mauro adds.

Some Democratic candidates have expressed unhappiness that there is — at least as yet — no presidential preference primary on their ballot.

Mauro agrees that "if we had a primary we would have a little bit larger turnout," but he argues that use of the caucus system "generally strengthens the party machinery," and will involve "backbone" local supporters.

Just how the GOP presidential primary will affect Democratic races has been argued at some length — and was the underlying cause of the long-running dispute with the 1979 Legislature over holding a single presidential preference primary, on a day separate from the regular parimary.

The separate day primary was seen as a boon to conservative Democrats — leading to the unusual spectacle of the Texas GOP commending the flight of the mainly Democratic "Killer Bee" senators in their effort to block Houston Sen. Jack Ogg's presidential preference primary bill.

Speaker Bill Clayton also indicated some concern tht conservative Democrats might be injured through the GOP presidential primary; some question also arose as to what effect the defeat of conservative House members might have on Clayton's bid for a fourth term as Speaker.

For whatever reasons, a number of conservative lawmakers (and some liberal and moderate ones as well, for that matter) have decided not to run for re-election, including newly-converted Republican Sen. Bill Braecklein, Dallas — whose action has raised some questions about what value such political "about faces" may have for other candidates, and whether other candidates will want to switch from the Democratic label.

All that will be subject to additional analysis after the May 3 primary — but it already appears that while the Republicans may make some gains, the Democrats aren't likely to worry too much about it — either before or after the fact.

Distributed by L.A. Times Syndicate

LETTERS TO THE EDITOR

'Good job'

To The Editor:

The past 33 years have been just great and when the "Permorama" edition of The Midland Reporter-Telegram arrived armed with a cup of coffee I spread it out on the dining room table, not knowing what a really great treat was in store.

It was a magnificent effort on the part of the entire staff. Such breathtaking photos by Bruce Partain, Brian Hendershot and Mike Kardos all through the special edition, I learned the names of buildings going up. Time was, when I worked in the air conditioning business with my husband, I was keenly aware of the growth we were experiencing. When we moved here in 1947 my mother, who worked for an oil company, said: "Midland is a young man's town!" These fabulous young men have built, and are continuing to build a spectacular monument to their joint efforts in the Permian Basin. The many new buildings going up really are superb, architecturally. Downtown Midland, once thought to be dying, residential areas, shopping centers, Midland Memorial Hospital, Midland College, the country clubs and schools and churches and The Community Theatre must tell visitors that this is, indeed, a great place to live!

Mine has been a lifelong fascination with religion, politics, nutrition, in that order. People who cannot discuss them intelligently really have nothing very substantive to talk about. This is going to be an exciting, even crucial year. We are again about to elect a president. My first love is, of course, the newspaper since I majored in journalism. But you can't beat "the tube" for catching candidates "red handed" as they join the foot-in-mouth club in black and white or "living color." Fascinating! The commentators who follow to tell us what they said, after they say it, are still not able to extricate with any degree of credulity that appendage from that orifice! I have a hunch the men who built this city are smart enough to sift through the candidates and come up with some "good guys."

Nutrition wise I have been reading more and enjoying it less lately having discovered "Bestways" magazine and "Prevention." "Unseen pollution is probably the most insidious of all." The things "they" have done to our food! Microwave ovens, TV, nuclear power plants! Eddie Chiles used to live in Midland. I know bumper stickers and radio are currently telling us how mad he is about the oil situation. Wonder if he knows about this other stuff?

Vaya con Dios, Amigos!

Rosemary C. McLaren
Midland

● Readers are invited to submit letters on any subject although slanderous, defamatory or unsigned letters will not be considered for publication.

For valid reasons, at the discretion of the editor, the name will be withheld but must be included in the original letter.

Writers should be as concise as possible and the right to condense letters of more than 200 words is reserved.

Letters must be received by noon Thursday for Sunday publication. If necessary, the latest received may be held for publication the following Sunday.

They should be addressed to: Letters to the Editor, The Midland Reporter-Telegram, P.O. Box 1650, Midland, Texas 79702.

The same charge

To The Editor:

Many Midland banks have recently decided to begin a service charge on checking accounts. It is obvious in these times of soaring interest rates and structural additions that the poor bankers are really up to their necks in financial difficulties. These new charges will be assessed according to your balance. For example, if you keep $600 or more in your checking account, or you happen to have $4,000 or more in your savings account, you have earned the privilege of being exempted from the charge. The less money you have in the bank, the more money you will pay. The less fortunate who retain only $100 or less in their accounts pay $6 a month. A local banker says the charge is essential to keep up with the paperwork.

This reverse logic irks this longtime Midlander. The charge is being assessed against those who really can't afford $72 a year, rather than the more wealthy bank clientele. The banks are afraid to upset their rich customers. Oh yes, the charge is assessed against your lowest balance during the fiscal month.

It seems these days that everyone has lost respect for those who work hard at a decent job, but who do not have eough meony to invest in diamond-studded planters. Those who are barely getting by are the backbone of this country. We are the ones that democracy is made for, not the lavish bureaucrats whose heads are so full of money that they sometimes forget to be human. They will learn that the indigent not only have guts, they have pride.

If we lived in a democracy, I would not be paying taxes and service charges while some chairman of the board for a yo yo company doesn't pay a cent. We should all pay the same tax and the same service charge.

J.D. Hansen
Midland

More greetings

To The Editor:

It looks at though the hostages will still be in Iran for St. Valentines Day. I have sent them a card, and I urge everyone else to do so. You would be doing a great service if you reprinted the address you had at Christmas. We must not let them (or their captors) think that we have forgotten them.

Just a few words, on another subject. Assuming (and I am) that all Readers Digests are delivered around the country at the same time, that latest issue would have been in the hands of Iowa voters just before the caucus in which Teddy Kennedy was trounced. It just happens that the feature article is "Chappaquiddick: The Still Unanswered Questions," which is damning to the senator. I'm not commenting on its truth, just its timing. In the recent past, I have never gotten my issues earlier than the last week of the month; this time I got it on the 20th of January. It's just not my idea of fair play.

Nancy Whitaker
Midland

(EDITOR'S NOTE: The address to which mail to American hostages in Iran should be sent is: American Hostages, U.S. Embassy, P.O. Box 50, Tehran, Iran.)

Time to teach

To The Editor:

What is communism? Why are we afraid of the communists? These questions were asked of me by my 14-year-old eighth-grade daughter. I was shocked that she had reached this age without having been taught the different types of governments in existence in our world today.

Is there no place in the curriculum of our public schools where this is taught? My belief is that our children should be taught the perils of communism at an early age. And, also the benefits of a free enterprise system and Capitalism. Maybe our country wouldn't be in the mess it is in now if our children were "brainwashed" with Capitalism as children in Russia are brainwashed with communism.

If our children don't know what communism is how can they understand newscasts? Why are we boycotting Russia because they have gone into Afghanistan? Why are the communists trying to take over everywhere? These questions should be answered them through school and home. Maybe the generation that is now of voting age would better know how to vote if they had been taught how communism sneaks into our lives some way everyday in the U.S.A.

Patsy Welmaker
Midland

Hardly a man

To The Editor:

"On the eighteenth of April, in Seventy-five;" (hardly a man is still alive) our forefathers embarked upon a perilous adventure, against formidable odds, over far less provocation by government than we endure today.

It is hoped that come November the voters of America will go to the polls and elect a candidate who will re-establish the aims and goals of the signers of the Declaration of Independence and the framers of our Constitution instead of blindly following political party jingoism. Neither President Carter nor Senator Kennedy can accomplish those ends. Nor for that matter can some of the other overly ambitious me-too candidates.

James Carter is piously ineffective even giving due to his belated awakening and Edward Kennedy should be denounced as a Democrat and exposed for what he is: an out-and-out Socialist.

Lowell E. Branum
Midland

Be careful!

To The Editor:

On Jan. 24, 1980, Page 2A, you reported a women was robbed in her apartment at 2100 Wadley. Knowing the victim and the facts, the true story was:

She was in her car in her parking space with her car running when the robber approached her. He demanded her purse, shot at her, leaving a hole in her car and powder burns on her face and eyes. Being aware of exactly what happened and reading your report in the paper makes me wonder how accurate is any news item, be it local, state or national. Could no report possibly be better than an inaccurate report?

We must all take care wherever we are. Crime is on the increase. It can strike anywhere. It is not always a person breaking into your home. This time it was in an open area in the morning to a young lady just trying to go to work. Let's all be careful!

June Dotson
Midland

'Obscene?'

To The Editor:

It's that time again and oil companies — and companies in other industries — are reporting "Big" profits, so I feel that portions of a full page ad recently placed by the Chase Manhattan Bank in the Wall Street Journal deserve repeating.

"When people who know better, but for political or other reasons, charge that the level of business profits is 'obscene' or 'excessive' (as if there were some magic number that profits should not exceed) it's time to get back to the basics. Such talk clearly ignores the reality of what profits are...and what they perform in our society.

"Simply put, profits are the business equivalent of personal savings; the excess of revenue over expenditures...the primary source of capital...and...capital is the vital force that energizes our economy, nurtures the system that creates millions of American jobs and sustains our nation as the most productive on earth. Increased business profits mean more American jobs, a more effective American system, and a more prosperous American society.

"If more people understood this basic fact, it would not be politically expedient to attack business profits. Profits are the lifeblood of our American economic system. They should be celebrated, not condemned; encouraged, not assailed.

"To castigate record-level profits as being 'obscene' is the kind of rhetoric that threatens to lead to misguided measures that would constrain profits, make us less competitive, and, ultimately, lessen the quality of life not only for us today, but for our children tomorrow...and that, we think you'll agree would really be 'obscene.'"

William T. Shaner
Midland

It's 'our' air, too

To The Editor:

In response to John Paul Pitts' letter to the editor of Jan. 27, 1980, we the smokers, Mr. Pitts, do not blow smoke in the air to personally offend you.

Do you classify us with the person who blows his nose in a public restaurant, uses loud profanity or belches? Isn't it wonderful that in this free United States of America we can still smoke in a section restricted to us because we do smoke. Yes, Mr. Pitts, until it does become against the law we will pollute "your" air, not because we are trying to aggravate your allergies or pollute your child's air, but because until we are told different it's "our" air too!

Until we can't smoke in public places maybe you wouldn't be offended if you stay at home, we won't bother you there.

Faye Thurman
Midland

A big ripoff

To The Editor:

On Jan. 25, 1980, my wife and I went to the airport to meet a flight from Dallas. I had been told that the meters on the northside of the parking area were not marked at night. I parked and at 9:45 after waiting for a late plane I found a $5 parking ticket. I personally think the parking situation at the Midland airport is the biggest ripoff of the citizens of Midland that we have anywhere. Five dollars for a parking ticket is ridiculous. If we have to pay for this muddled up airport which we have with parking tickets, I hope it closes.

Also, I think instead of out hunting tickets, they might look for a man two-thirds under the weather staggering around over the airport. However, this might make sense.

E.V. Mitchell
Midland

POSITIVE THINKING

Maintain a high-flying soul

By NORMAN VINCENT PEALE

"The principal thing in this world is to keep one's soul aloft," wrote Gustav Flauber, the great French novelist. Those words are among the most stirring I have ever read, and I thought of them when I read about Rick Fox in a Houston newspaper.

Rick Fox came from Colorado. He had been top student in high school and then excelled in both scholarship and sports at college. All his life he had wanted to be a doctor; so he went on from college to the Baylor University School of Medicine in Texas.

In his first year there he was again top man in his class, as he had been in college and high school. He had an enthusiasm for medicine that inspired his professors as well as the other students. Then, in his second year, the boy developed a pain in his stomach. It kept getting worse. He went into the hospital.

One day his doctor came and sat down by his bed. "Rick," he said, "I've got to give it to you straight. You have terminal cancer, son, and you can't live."

The boy looked up and asked, "Doctor, let me have 30 minutes alone with God."

The doctor and nurses went out and left him. When he called them back, his face was shining, and this is what he said: "Now, what I want to do is to stay in the hospital and have you use me as a laboratory specimen. I will keep memos of my reactions so that my illness will help you fight this disease and cure others of it in the future."

A doctor, you see, to the last; he never thought of himself.

His classmates would come in day by day to see Rick. He would always tell them, "Be a good doctor." When, finally, Rick was told he had only two or three more days to live, he said he wanted to go home to Colorado to see his family and friends and the mountains once again.

So they took him in an ambulance to the airport and the students from Baylor Medical School lined up to say goodbye to him. The attendant wheeled him down the line in a wheelchair. He shook hands with each one and called them by name. Then, before he was wheeled up the ramp into the plane, he turned around, smiled at them all and said, "Remember to be good doctors."

They watched as the little silver plane took off, climbed, passed into a cloud and disappeared. Two days later, the body of Rick Fox was dead. But only his body died. For, as long as they practice medicine through the years, 60 men and women will remember the indomitable spirit of a boy who kept his soul aloft in the face of death.

In an anthology, "The Spirit of Man," edited by Whit Burnett, there appears a section from an unpublished book by a distinguished scientists, Anthony Standen, which is worth quoting:

"The soul then, is something which is not destroyed by the death of the body.... A man who has lost an arm or leg has his soul just the same, and his sould is not harmed by the loss. A wheelchair case, from polio, can go on to be president of the United States.

"It often happens that people suffering from a serious disease are cheerful, courageous, friendly, loving — in other words they have splendid souls, though their bodies may be wasting away and even approaching death.... Some things can harm the body and even destroy it...but they do not harm the soul at all. How then can they destroy it?"

In you is something great. It is your soul. Only sin can kill it. Nothing else can. Our great job in life is "to keep the soul aloft."

Like reading between the lines...

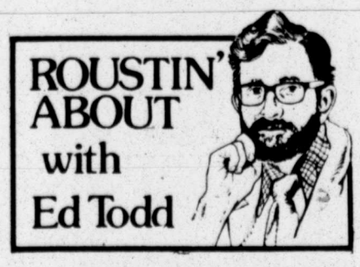

There's an undisclosed tale of romance in the Bible. Few, very few, are privy to it.

But rather than deal with Ruth and Naomi, this romance involves two principals — Karen and Judy — and, occasionally Tere, and their thoughts on Steve, Bobby, Mike, Jimmy, Kent, Charlie and Sandy. It's a story of friendship and love.

The tale, apparently involving teenagers, is scribbled on offering envelopes and worship bulletins in an abandoned Good Book, which Roustin' About came upon in the Salvation Army's thrift store and picked up for 15 cents. Chances are the notes were exchanged during worship services.

"Karen, pray every chance you get!" Judy advised in her pennings on an Easter offering envelope. "Which is more important, God or him?"

On the same side was this thought.

"Judy," wrote Karen, "don't worry. I wouldn't let him do anything to me! Even (if) it meant losing him."

Also penned on another envelope between Leviticus 9 and 10 was this episode:

"Steve was spending the night over at Mike's. They had it all planned to take the station wagon. Steve was already out and Mike was crawling out the window and he knocked over this big metal chest, which woke up everyone. Mike ran back to his bedroom, and Steve decided that he'd better hurry back there, too. So he grabbed hold of the windowsill and jumped. He has a big gash in his head, where he went through the window. Steve can't tell his parents, 'cuz he was sneaking out, too. I'm so dumb."

The tale resumes between Judges 6 and 7.

"I'm getting tired of Kent, 'cause I thought I'd never get him, and that's why I like him. And now that I've got him, I don't want him. But I don't want to hurt him. And if I did break up, I'd never get Jimmy back."

Penciled on the flip side was this message without a reference:

"...He's not perfect, but then no one else is, either."

Between the two books of Chronicles is a note from Judy. It concerns another beau.

"...I just waited and waited for Charlie. I love Charlie, even to go through all that. Do you love Steve that much? It may be more than just waiting for Steve, Karen. I waited five months!!"

A flip to St. Matthews reveals this: "Yea, but at least he likes you. Mike likes me just for a friend. I guess I'll give up and just wait and see what happens."

In the book of Esther comes this:

"He knows or thinks you're breaking up! Don't do it! He's too great of a guy, but if you think you ought to...."

A crisis seems in the making in Psalms. Judy wrote to Karen:

"Karen, he could have overpowered you. He is big, you know. If you went riding around with (him), you could have gotten into more trouble than (you) could get out of! Doing a stunt like that could ruin your reputation, and whatever you do, don't get a bad reputation. Watch who you run around with. I'm probably sound(ing) like an old hag or something, but it's pure true. Stay sweet. — Judy."

And grateful Karen replied on the same offering envelope:

"Judy, I'm glad I've got such a good friend as you, 'cause if I didn't, I'd probably (be) in more trouble than ever. Thanks."

BROADSIDES

The Midland Reporter-Telegram

THE BEST INVESTMENT FOR YOUR ADVERTISING DOLLAR

west texas LIFE — Midland — "YOUR ENTERTAINMENT GUIDE"

35¢

SATURDAY WEEKENDER SPORTS SPECTACULAR

Next Saturday .... and EVERY Saturday morning.

SUNDAY, FEBRUARY 10, 1980

35¢

Family Weekly — Sunday Magazine

DICK TRACY®

by GOULD/Fletcher/COLLINS

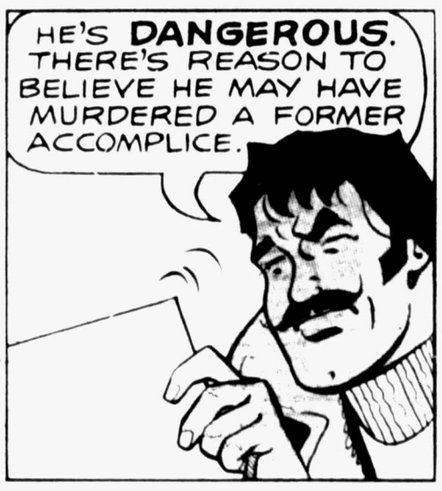

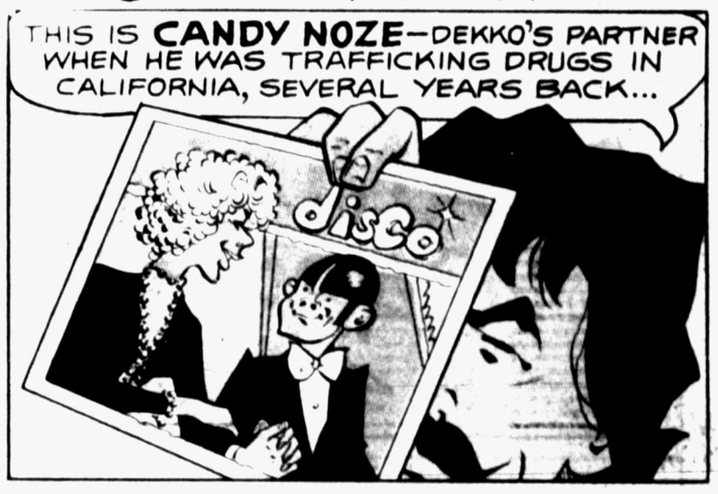

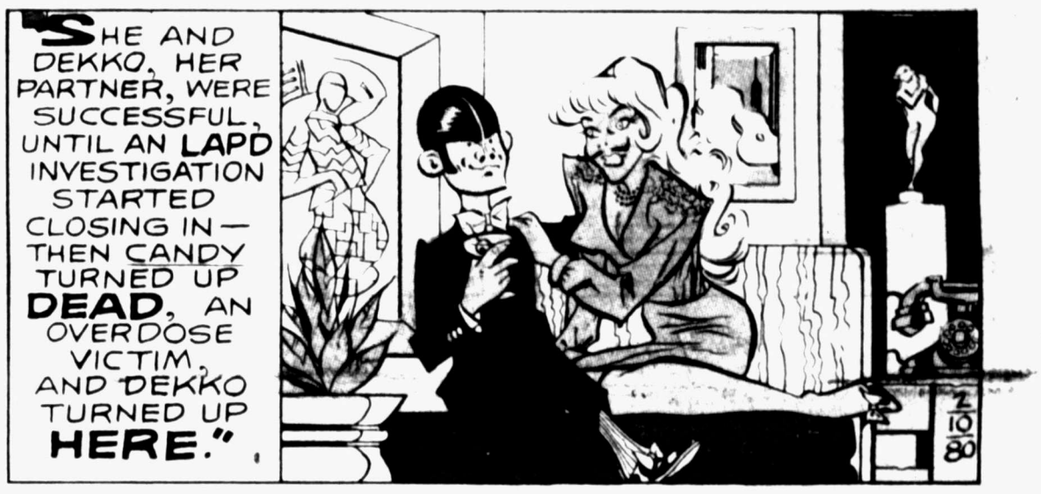

PEANUTS

featuring

"Good ol' CharlieBrown"

by SCHULZ

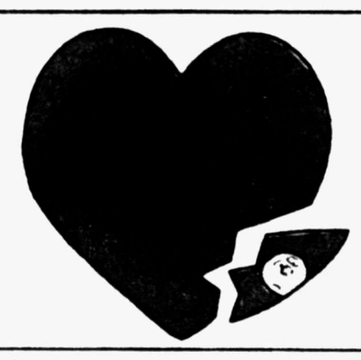

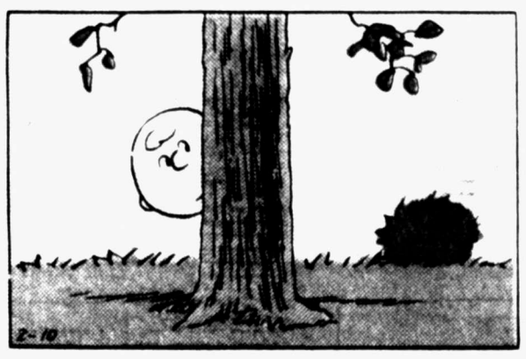

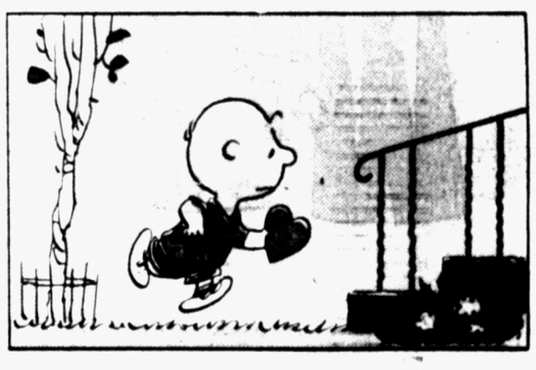

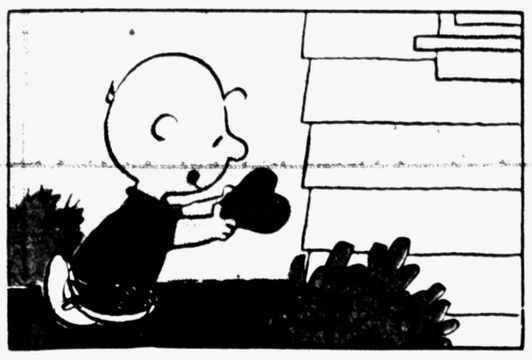

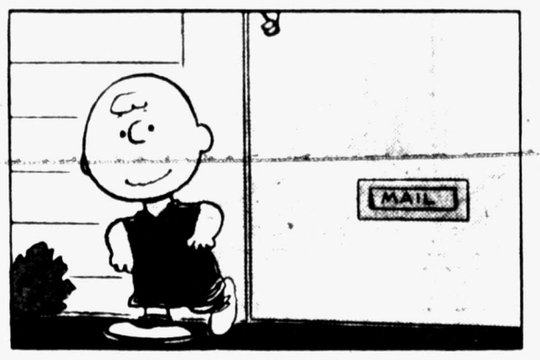

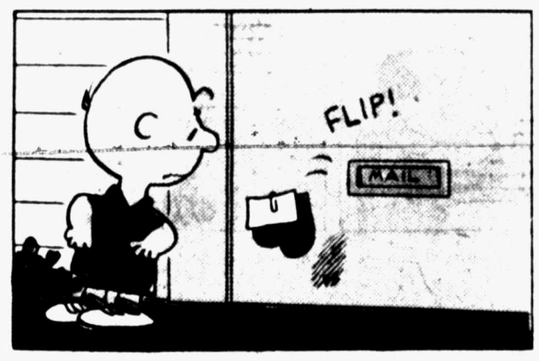

nancy

By ERNIE BUSHMILLER

NANCY — SLUGGO

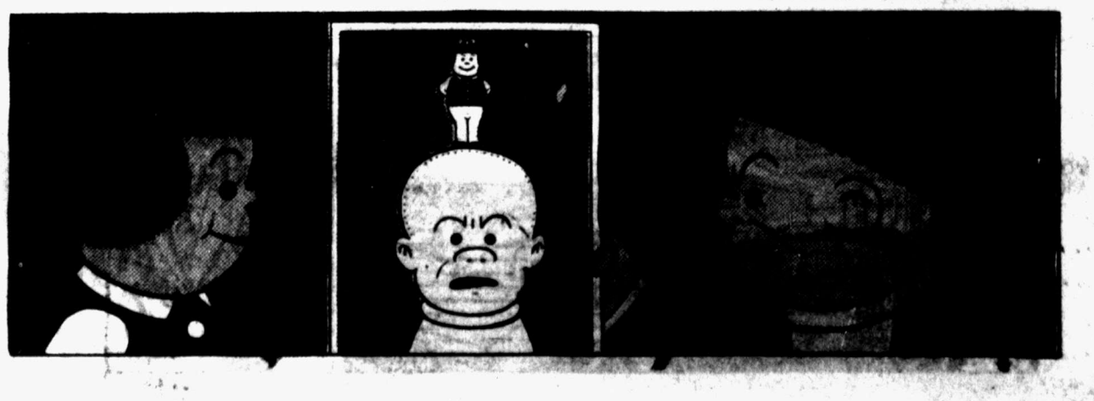

Dennis the Menace
by Hank Ketcham

Heart to Heart

ANDY CAPP
by Smythe

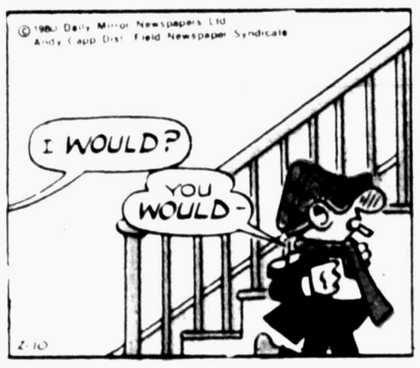

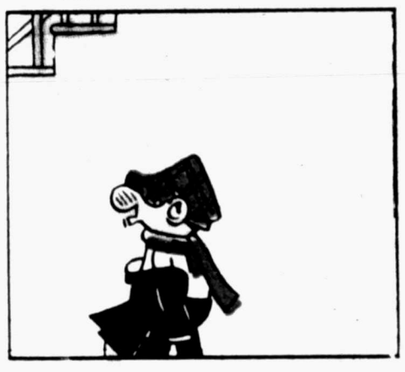

THE WIZARD OF ID

BY PARKER AND HART

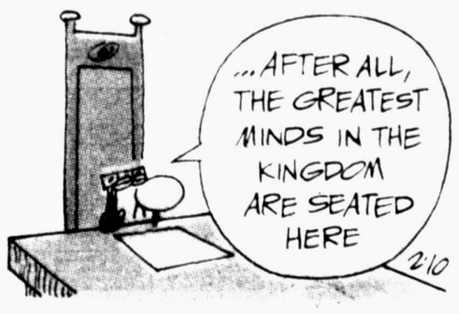

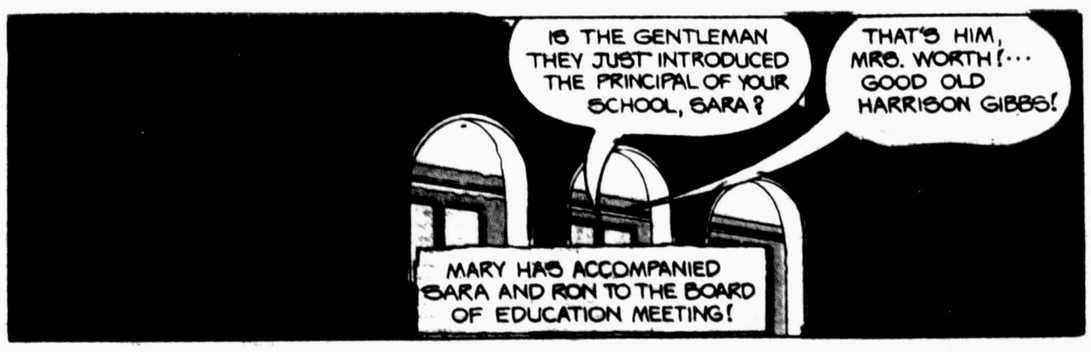

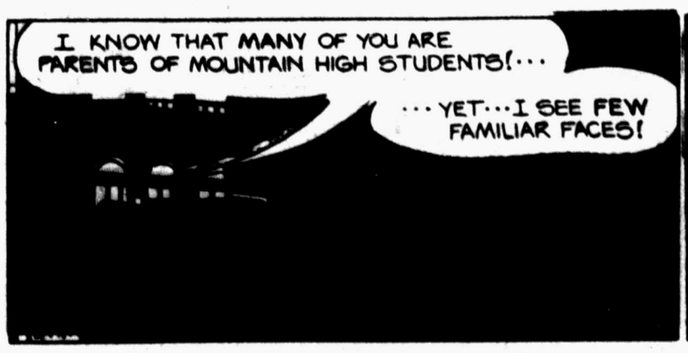

hints from Heloise

DEAR HELOISE:

I was forever after two active boys and one active husband to "close the pantry door," "close the closet door," but they never seemed to remember. Finally I found a solution!

I put a cup hook on the molding of the door on the side with the hinges (inside the closet or cabinet) and put another on the inside of the door itself approximately four inches from the edge of the door.

I then stretched rubber bands from one cup hook to the other (experiment to see how many bands you need to use to get enough tension). When the door is left open, it will then automatically close by itself!

The rubber bands may break after awhile. If they do, the door will not close by itself until you replace them.

At last, a self-closing door! It has been heavenly!

Diane Mancuso

You've put that good old American homemaker's ingenuity to work again and have come up with a goody!

A great big hug from those of us whose pet peeve is a cabinet or closet door that's left open. We'll thank you over and over — every time we look at those beautifully neat closed doors. **Heloise**

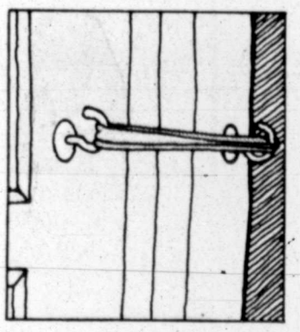

LET 'EM HAVE CAKE

DEAR HELOISE:

When taking a piece of pie or cake to work or to a friend, put it on the inside of a one-pound margarine tub lid. Then snap the tub down over the lid like a cake dome.

The meringue or icing will not be disturbed. Also, the bowl will travel better since the widest part will be down.

Helen Basden

(Super, super, super! — Heloise

NIFTY THRIFTY

DEAR HELOISE:

Save an old liquid detergent bottle, remove the label, even decorate it if you want, then fill it two-thirds full of your favorite dish detergent. I also add lemon extract to get a 'lemony' smell in the kitchen.

Finish filling the bottle with water. Shake until mixed and use this to squirt into your dish water.

You will unconsciously add the same amount you usually squirt in, but you will be using less detergent because it is diluted, not full-strength — but without any real loss of effectiveness

W.D.M.

DEAR READER:

This is your column. If you'd like to share a hint, ask a question or make a suggestion, write me care of this newspaper.

Hugs, Heloise

Just for Kids

SAWDUST MAKES GOOD SCENTS

DEAR HELOISE:

For a non-expensive room deodorizer, fill an old nylon stocking with cedar sawdust.

Afterwards hang it up and the cedar scent will fill the room.

Anna, Age 10

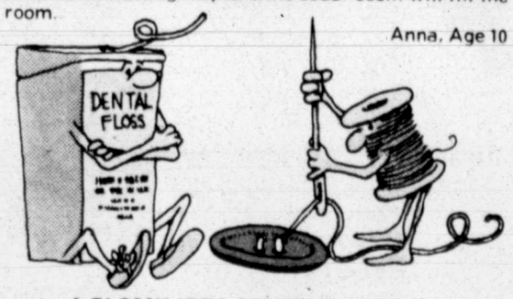

A FLOSSY IDEA SOLVES A PROBLEM

DEAR HELOISE:

I read your hints every Sunday and I think they are very helpful. Now I am sending you a hint which I hope will be just as helpful to someone else.

My buttons were always popping off my slacks. Just as soon as I sewed them on, they popped right off.

Then this friend of my mother gave me a very good idea. She said that she sews buttons on with dental floss because it is tough and will not break easily.

Sure enough, now I don't have any more problems with my buttons popping off each time I go out to play.

Heather Wilson, Age 9

MAKE YOUR OWN COMIC BOOK

DEAR HELOISE:

Every week, cut out the comics from the comic section and make a book out of them.

Then, on a gloomy day, take out your book and, presto!, instant sunshine!

Don't forget to make a cover.

Aleza Heyman, Age 11

2 10 © 1980 King Features Syndicate, Inc.

BANGS, BANGS

DEAR HELOISE:

Those who cut their own bangs and get hair into their eyes should try taping a piece of clear plastic wrap or wax paper across the brow.

The paper will keep cut hair from getting into the eyes and allow them to see what they're doing.

This is an especially great trick to use when cutting children's bangs.

Mrs. Charles Metzler

CAKE IN A CONE

DEAR HELOISE:

For your next festive party for a child, try something a little different...

Fill an empty ice cream cone half full of cake batter, then bake 15 minutes at 350F. You'll have cupcakes that can be eaten down to the last crumb, with no messy baking paper liners to discard.

Frost and decorate to please. I put a red gum drop on top of the ones I bake. Looks like an ice cream cone with a cherry on top.

This is a good way to use up stale cones because the baking makes them crisp.

Sharon Bowers

IRON-ON SCENT

DEAR HELOISE:

A little cologne sprinkled on the ironing board just before ironing pillow cases and lingerie will impart a delicate but lasting fragrance.

A.P.

DRAW A LIST

DEAR HELOISE:

As I was getting ready to pack luggage for a vacation trip, my children, 3 and 5, were getting unruly so I decided to put them to work.

I made two lists of things that should be put in their suitcases but, because they couldn't read, I drew the lists.

Believe it or not, each understood and put in everything that was on the list — folded, too. Of course, then Mommy could do her packing without interruptions.

We all finished much faster and Mom, at least, had a much easier time.

Rita Brodkin

HINTS FROM HIM

DEAR HELOISE:

If you have a dresser drawer that has come apart at the joints, use the adhesive that is used for gluing paneling, to put it back together.

T. Ferm

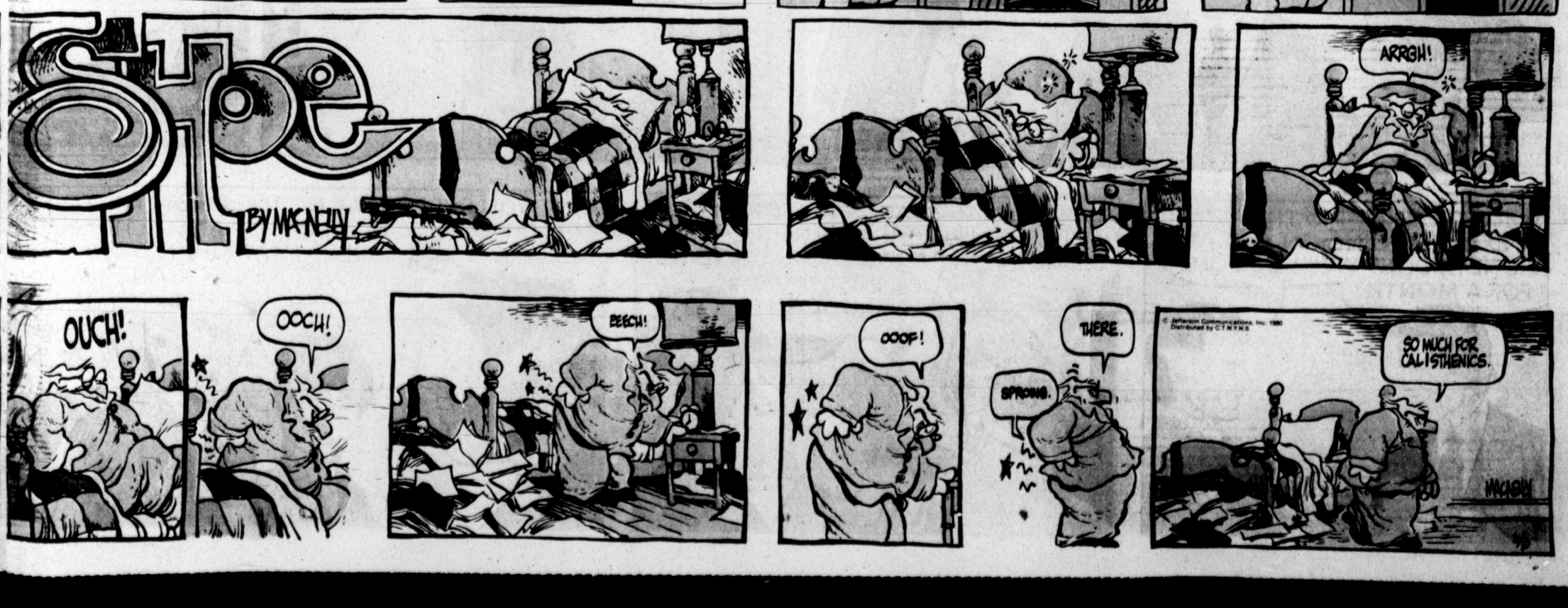

Cliffy

MILTON CANIFF

WHILE STEVE AND SUMMER RECOVER FROM THEIR CARIBBEAN "VACATION" — WE LOOK TOWARD THE TROUBLED MIDDLE EAST.....

HIS NAME IS LEIGHTON OLSON, AN AMERICAN MERCHANT SEAMAN

HE SHOULD GIVE US NO TROUBLE

ANY YOUNG ANIMAL IN LOVE CAN BE A PROBLEM!

CONVOY, YOU HAVE BEEN DISCHARGED FROM THE HOSPITAL!

AND YOU HAVE BAILED ME OUT!

YOU SEE, I AT ONCE RESUME THE LAWYER'S JARGON!

I HAVE A PLACE FOR YOU TO STAY....

...AND YOUR TEMPORARY VISA AS AN 'ACCIDENT' VICTIM WILL WORK...

...UNTIL DECIDE MARRY THEN YOU HAVE A PASSPO —AND WE GO TO AMERICA

IT IS INDEED TEMPTING

..SINCE I CANNOT FRIGHTEN YOU AWAY WITH THE FACT THAT I AM A BROKEN WOMAN FROM THE TORTURE!

BUT YOU SAY YOU LIKE IT WHEN I KISS YOU!

I AM A WOMAN — BROKEN OR NOT!

BUT THIS IS THE ANCIENT WORLD! PEOPLE ARE NOT USED TO SUCH WESTERN DISPLAY OF EMOTION...

BETTER TO PICK UP MY BAG AND MOVE ON BEFORE SOMEONE NOTICES!

GUESS YOU'RE RIGHT! I---

WHAT'S THIS ON TOP OF YOUR BAG? IT WASN'T HERE BEFORE! IT HAS YOUR NAME ON THE PACKAGE!

IT CONTAINS A COMPLETE SET OF IDENTITY PAPERS FOR ME....

PLUS THE SIGN OF THE BLACK WIDOWS!!

...ses, Inc., Chicago, Illinois, U.S.A. 1980. Derechos Reservados

The BETTER HALF

BY VINSON

Featuring HARRIET & STANLEY PARKER

"Tell me again about the time Cheryl Ladd won the part in 'Charlies Angels' just because your mother was late for the audition."

"Stanley is on the kind of diet that requires him to write down everything he eats. When he gets writer's cramp he stops eating."

"People who wonder whether the chicken or the egg came first obviously never bought a chicken from you."

"The boss crept up on me while was napping at my desk. When he told me it was time to get to work, I said, 'Relax, Harriet, I'll just phone in sick'."

"Harriet's mother has been threatening to cook dinner for us. Fortunately, the supermarket doesn't stock batwings and eye of newt."

JUDGE PARKER

by Harold Ledo

SAM HELPED THE COOK FIX HER STOVE...SO WE SHOULD BE SERVED DINNER WITHIN THE HOUR!

LYNN, PAUL...IT'S GOOD TO SEE YOU! SORRY TO KEEP YOU WAITING!

I WAS TELLING PAUL WHAT A LOVELY HOME THIS IS, ABBEY!

THANK YOU! IT'S THE ONLY HOME I'VE EVER KNOWN! I WAS BORN HERE!

I AM ABOUT TO PROPOSE A TOA TO THE NEWLYWE

WELL, THE TRUTH IS THAT LYNN AND I ARE GOING ON A REAL HONEYMOON! WE'LL BE GONE FOR A MONTH!

MAY I ASK WHERE YOU'RE GOING?

PAUL'S ASSISTANT JUST SHOWED US THE ITINERARY TODAY! WE'RE GOING TO THE CARIBBEAN!

© Field Enterprises, Inc., 1980

HAVE YOU EVER BEEN THERE BEFORE?

IT'LL BE THE FIRST TIME FO BOTH OF US! AND IF IT'S EV THING THAT KEVIN SAYS IT WE MAY NEVER WANT TO C BA

Prince Valiant

IN THE DAYS OF KING ARTHUR

CREATED BY HAL FOSTER

Our Story: LORD KARRAN IS BROUGHT TO JUSTICE AND IS SURPRISED TO LEARN THAT IT IS NOT LEGAL TO HIRE BULLIES TO COLLECT TAXES AND ACQUIRE LAND.

HE IS SENT OFF TO CAMELOT UNDER GUARD. THEN SIR GAWAIN CALLS TOGETHER THE PEOPLE OF THE ISLE OF MAN. "YOUR TYRANT IS GONE," HE PROCLAIMS, "THIS LAND IS YOURS." "FROM THIS DAY FORWARD, MANXMEN WILL RULE THEMSELVES."

BEFORE HE LEAVES, HE GIVES THIS PLEDGE: "FROM PRINCE AND PIRATE AND THE FURY OF THE NORTHMEN, KING ARTHUR AND THE ROUND TABLE WILL PROTECT YOU."

GAWAIN DOES NOT RELISH THE IRISH SEA IN FEBRUARY, BUT THE HOMESICK LITTLE PEOPLE CRANE FOR THE FIRST GLIMPSE OF THEIR ISLAND, EVER HOPING IT IS OVER THE NEXT WAVE.

THEY ARE SPOTTED BY WATCHMEN, AND BONFIRES RACE ALONG THE COAST TO GUIDE THE VESSEL TO HARBOR.

"HOWTH HEAD!" THE LITTLE PEOPLE CRY. A LIGHT SNOW HAS DUSTED THE HILLS AROUND DUBLIN, AND THE SNUG, THATCHED SETTLEMENT BY THE RIVER BECKONS WARMLY.

©1980 King Features Syndicate, Inc. World rights reserved. NEXT WEEK: A Druid's Lament 2-10

REX MORGAN, M. D.

by Dal Curtis

HAVE YOU BEEN ABLE TO REACH DR. SMITH YET?

HIS WIFE SAID HE WAS ON HIS WAY HOME, THAT SHE'D HAVE HIM CALL HERE AS SOON AS HE ARRIVES!

I'LL BE DOWN WITH SARA WHEN HE CALLS! I WANT TO TALK TO HIM!

DR. MORGAN, I'VE GOT TO CALL MY MOTHER--- TO WARN HER!

WARN HER ABOUT WHAT?

ABOUT JOEY AND VICTOR! JOEY LIED WHEN HE TOLD ME THAT HE MET VICTOR FOR THE FIRST TIME YESTERDAY!

BRADLEY and EDGINGTON 2-10

I'M LOSING MY MIND--- AND THEY'RE RESPONSIBLE!

WE'RE GOING TO HELP YOU, SARA! YOU'RE GOING TO BE ALL RIGHT!

© Field Enterprises, Inc., 1980

STEVE ROPER and MIKE NOMAD

by Saunders & Overgard

DON'T GET LOST, I HAVE THREE OTHER SPAS TO CHECK!

DON'T SWEAT IT! I JUST WANNA GO OVER HUBBY'S DREAM-BOAT!

HOLY SMOKE! WHAT'S THAT?

SOME KINDA DUMB, JUMPED-UP, FROG-O-MATIC--PUT IT UP ON THE LIFT, WILLYA?

BOY! I NEVER SAW ANYTHING LIKE THAT BEFORE!

THAT'S 'CAUSE THEY WERE SMART ENOUGH T'MAKE ONLY ONE!

WHAT'RE YOU LOOKIN' FOR?

BEFORE I DRIVE A CAR I LIKE TO REALLY GO OVER IT.. W-WAIT A MINUTE.. WHAT'S THIS..?!

© Field Enterprises, Inc., 1980