

"THE NITWITS" TITLE OF JR. PLAY; CAST SELECTED

Last Monday, January 3, the Juniors met to select the cast for their play, "The Nitwits". Those chosen were: Bill Thomson as Tommy Winters, Joe Frank Cummings as Steve, Frances Roy as Steve's girl, Marquita Splawn as Tommy's girl, Dorothy Dorsy as Mrs. Winters, Jerry Julian as Mr. Winters, Ellen Johnson as Nellie the maid, Bobby Goss as Bert, Joyce Blackburn as Miss Dinwiddle, Ted Lawler as Mr. Trumbull, Billie Margaret Collins as Mrs. Short, Bill Green as Mr. Short, Mary Jo White as Maude, Rufus Aylesworth as Milton, Jo Ann Holman, Barb Grandy, Rilda Gabbert as the college girls, Shirley Evans as Sally Jean, Earl Ladd and Kenneth Lovelady as the two policemen, and R. E. Bryant, Billy Earl Collins as the college boys; Jimmy Shafer and Howard Tate are the two guards.

The play will be presented February 14, in the gym. Let's all be there.

Football Team See's AA Game

The Muleshoe football squad left Friday, December 24, to go to Fort Worth to see the Amarillo and Waco teams play for the AA State Championship. The bus had to go to Abilene to pick up Coach Beam. Lunch was eaten in Weatherford.

The boys landed in Fort Worth about nine-thirty where they were taken to the "Texas Hotel," one of the finest hotels in Fort Worth. The boys were divided into fours and given a very nice room with double beds. Everyone cleaned up and then they really took the town in. Everyone slept late the next morning, ate a late breakfast and then rode to the football field and waited for the game to start. It was a very exciting game and everyone enjoyed it.

After the game the boys were taken to a big meal and then

started home. Everyone had a pleasant trip to Abilene where they stayed all night.

Next morning we resumed our homeward bound trip and arrived in Muleshoe about five-thirty Sunday afternoon.

Everyone had the time of their life on the trip. This was the first time that the football squad had ever taken a trip like that from Muleshoe High and all the boys appreciated it and want to thank the "Quarterback Club" very much for doing so much in every way.

Poets Discovered In Muleshoe High

Word has been received from the National Anthology of High School Poetry that the poems of seven Muleshoe High School students have been accepted for publication. These poems were selected from among those submitted from high schools all over the state of Texas and will appear in the booklet published by the association in the spring. The purpose of the anthology is to find talent among high school students and to create an interest in the writing of poetry.

The poem, "My Country," submitted by Mary Jo White received special mention. Others accepted were: "The Clock" by Joe Bob Horsley; "Little Bird On My Window Sill" by Florence Smith; "First Winter Snow" by Weldon McCarty; "Judging" by Billie Margaret Collins; "Blue Monday" by Bobby Goss and "The One I Love Best" by Jimmy Williams.

AT NATIONAL CONVENTION

Mr. and Mrs. E. H. Gatlin have just returned from Dallas where they attended the annual national convention of Saladmaster Sales, Inc., and a supervisor training school.

NOTICE FOR BIDS ON COUNTY DEPOSITORY

Notice is hereby given that the Commissioners' Court, of Bailey County, Texas, will accept bids for the Depository of State, County, School Districts, and of Trust Funds held by the County and District Clerk, of Bailey County, Texas, at its regular meeting to be held at the Courthouse, in Muleshoe, Texas, Monday, the 14th day of February 1949, at 10:00 o'clock A. M. Depository Bonds covering County Funds are separate and apart from those covering School funds. The Court reserves the right to reject any and all bids.

Witness my official hand and seal of office, this 10th day of January, A. D. 1949. Cecil Tate, County Judge, Bailey County, Texas (SEAL) 3-5tc.

Maple News

The Three Way Eagles lost two basketball games in a tournament. The teams that were victorious over the Eagles were Whitherell and Smyer.

H. T. Clam Service Station was destroyed by a fire on last Monday night.

Rev. C. A. Norcross spent Sunday in the John Tyson home.

Miss Bonnie Jean Garvin and Miss Penny Small of Lubbock spent Sunday with Miss Garvin's parents.

Due to the cold weather and bad roads no school was held at

Three Way Monday.

Mrs. J. H. Lowe is in the Morton hospital. Her condition was reported serious. All her friends and neighbors hope that she will recover rapidly and will soon be up and about again.

MULESHOE LIBRARY HAS MANY NEW BOOKS NOW

"Junior Miss" is a new book on the shelves of the Muleshoe Library. Written by Sally Benson, Junior Miss is the story of a typical American family. Mr. Groves is a successful business man in his early forties; Mrs. Groves, his

charming and understanding wife; Lois, the very superior young daughter of sixteen; Judy, just under fourteen, a little too eager, a little too fat, stepped on at every turn by her older sister. Read the story of Judy and enjoy her adventures.

Other books include "The Adventures of Huckleberry Finn," and "The Adventures of Tom Sawyer" by Mark Twain. These are all approved books.

BUYERS OF SEALS ARE THANKED BY ASSOCIATION

Returns are still coming in for

the 1948 Christmas Seal Sale and it is not too late to acknowledge Christmas Seal letters that might have been overlooked, said Dr. Elliott Mendenhall, president of the Texas Tuberculosis Association.

"Although the Seal Sale officially closed on December 25, the work of the Texas Tuberculosis Association and its affiliated associations is a year-round project," he added, "and funds received right now are just as welcome and helpful as if they were received during the holiday season. Many of us forget or overlook

Seal Sale letters in the rush of other duties. There is still time to acknowledge them. Funds received will be used to support the association's 1949 tuberculosis prevention and control program, which is already under way."

NEW RESIDENTS

Mr. and Mrs. A. H. Maddon, formerly of Purcell, Oklahoma, are new residents in Muleshoe. They bought the John Farley farm where they are living now.

Try Journal Classified Ads. They buy, sell and trade.

Uncle Sam Says



Any day soon you may be faced by some real bugaboos if you are not salting away a part of your wages every pay day. Bugaboos can pop up unexpectedly and now is the time to prepare for them. They can hit you in many ways—money needed for your children's education, enough money to retire, or suppose your wife or your children should become sick? The best attack on these bugaboos is to buy U.S. Savings Bonds, week after week, month after month, year after year. So sign up today for the Payroll Savings Plan where you work, or, if self-employed, for the Bond-a-Month Plan at your bank. U.S. Treasury Department

Announcement----

J. C. (Buck) Buchanan has bought the **GUARANTY ABSTRACT CO.**

From Pat R. Bobo

And Is Ready To Give You A Prompt, Efficient Service On Your Abstracts

SEE ME IF YOU NEED INCOME TAX RETURN WORK

Guaranty Abstract Co.

J. C. BUCHANAN, Owner

Back Of The Bank — North Side of Building — Muleshoe, Texas

Look! I can walk again!

Join the **MARCH OF DIMES**

JANUARY 14 - 21

PERMANENT SPECIAL

\$1.50 OIL PERMANENT	\$3.50
\$15.00 COLD WAVE	\$8.00
SHAMPOO & SET	\$1.00

NANCY'S BEAUTY SHOP
LAZBUDDY, TEXAS

Coming **JAN. 22**

New Chevrolet for '49

Tested and Proved...

ON THE WORLD'S TOUGHEST PROVING GROUND!

WOMAN'S WORK IS EASILY DONE Electrically

REMEMBER when grandmother sighed over the wisdom in the old saying "Man works from sun to sun... woman's work is never done?" It's not like that today... thanks to electricity.

In a home where electricity is used, woman's work can be done much more easily, and rapidly than in the old days. Too, it's done economically, because the cost of dependable electrical service is so low.

Look around your home and notice in how many ways electric service is making it easier for you to be a real homemaker. You'll be surprised and pleased, and odds are you'll soon be shopping for more electrical appliances to take even more work off your hands.

SOUTHWESTERN PUBLIC SERVICE COMPANY
24 YEARS OF GOOD CITIZENSHIP AND PUBLIC SERVICE

Mile after mile they put it through its paces... proved its speed, its acceleration, its economy!

Proved on the toughest grades... the new Chevrolet takes hills in its stride. Its power will thrill you.

The punishing granite blocks of the "torque trail" PROVED Chevrolet's ability to absorb punishment!

At the General Motors Proving Ground there are men who are experts at ruining cars! "Find the flaws... get the facts" is their motto. And so, when Chevrolet for 1949 was delivered to their "tender" mercy, they put it through its paces so vigorously and so thoroughly that there was no chance for basic weaknesses to go undetected. What a break for the buyer... instead of an experimental or untried car, he gets a car that has PROVED economy, PROVED stamina, PROVED comfort, PROVED handling-ease! Only Chevrolet, in the low-priced field, has passed through the rigors of the "World's Toughest Proving Ground" and comes to you thoroughly TESTED, thoroughly PROVED and thoroughly APPROVED!

STRIKES A NEW NOTE

C. & H. CHEVROLET COMPANY

YOUR CHEVROLET DEALER,

MULESHOE, TEXAS

"The Funny Brats" Is Progress Play

The Young Peoples class of the Progress League are presenting a play "The Funny Brats" Wednesday evening, January 19, at 7:30.

The characters are The Brats: Harriet, Dorothy Murrah; Dick, Don Bearden; the elder brother Tom, Robert Garrett; the mother, Sylvia Joyce Gwyn; Sylvia's suitors, Whaley McWhorter, Phillip Garrett; Uncle Loren, Dan Thomson; a boarder and teacher Lauree Lynde, Dolores Locker; maid Aurora, Charlene Bass; her boy friend Boogerface Boggs, Gordon Murrah; Aunt Hettie the bossy Aunt, Margaret Dairs; and the husband hunter Gwynette Gadwood, Velma Gwyn.

The play is a three act comedy farce and assures you an evening of fun. The proceeds of the play go towards the upkeep of a child in China adopted by the League class.

VISITING HERE

Mrs. Ed Thomson of Portales is visiting her nieces, Mrs. E. R. Wright and Mrs. J. E. Day this week.

SPENT WEEKEND HERE

Mrs. J. E. Day's daughter and husband, Mr. and Mrs. H. C. Dunn and sons, E. L. and Jackie of Slaton visited over the weekend in her home.

TO OKLAHOMA

Mr. and Mrs. Robert B. Precure and son, Donnie spent several days with Mr. Precure's brother and wife, Mr. and Mrs. C. C. Precure and with Mrs. Precure's mother,

Mrs. T. N. Aaron, all of Oklahoma City.

FROM PLAINVIEW

Mrs. Harley Dove and little daughter have been here this week taking care of her sister, Mrs. W. E. Hill who was released from the hospital last Saturday.

CALIFORNIA SANDY TOO!

Mr. and Mrs. Bill Collins and family, who recently returned from a trip to California stated that they saw a "West Texas Sand Storm" while they were out in California. They also reported that they had a fine trip with the exception of the sand-storm.

Progress Club Met With Mrs. A. Davis

Progress home demonstration club met in the home of Mrs. Albert Davis January 4.

The meeting was called to order by the president, Mrs. Ada Murrah. \$24.19 was made at the Hart farm, sale. Mrs. Fern Davis took first prize for having the best secretary book in the county.

Mrs. G. T. Maltby reported a nice time was had by those present at the county-wide Christmas party. Mrs. Marie Corrington, the new county home demonstration agent, explained metal work. Our club received a colander and a Christmas card from our adopted Holland family.

Committees for the new year were appointed. Mrs. Maltby was in charge of the recreation. Mrs. Corrington gave a very interesting demonstration on "Special Finishes in Laundry". Refreshments of cookies and apples were served to Mesdames

Mardis, Bratcher, Murrah, Kelly, Cross, Gulley, Thomson, Garrett, Simmacher, Gross, Maltby, and the county agent, Mrs. Corrington, and the hostess, Mrs. Davis.

The next meeting will be in the home of Mrs. Ray Maeberly, January 18.

FROM LUBBOCK

Mr. and Mrs. Joe Cobb of Lubbock were in Muleshoe Tuesday



KITCHEN MEMO BY JEAN CLARKE

If you've ever had a "no thanks" from the family when serving onions, try *Onions with Filberts* and watch them ask for more. Parboil medium-sized onions whole to save the tear-making. Remove skins and roots. Scoop out the inside except for two outer layers. Chop onion centers well and for each cupful, take 1/4 cup melted butter or margarine, 1/2 cup toasted chopped filbert nuts, 1/2 cup toasted bread crumbs. Mix all together seasoning with salt, pepper, dash of Worcestershire. Fill onions with mixture. Arrange on greased baking dish, top with ground filberts, a small dab of butter, then pour about 1/2 inch cream in bottom of baking dish. Bake 1 hour in gas oven at 375° or until onions are tender.

All models of gas ranges have removable oven bottoms. This is one of the 600-odd requirements of the American Gas Association Testing Laboratories for gas ranges and an added convenience when you have accidental spillovers.

Fill peach halves with small scoop of ice cream, cover with meringue and brown under a high broiler flame. Serve on sponge cake.

Cheap to operate, gas-fired incinerators burn garbage thoroughly, leaving only a minimum of clean ash — especially convenient where there is no regular garbage collection.

Canned green beans can be heated over low flame with sour cream to which has been added a spoonful of horseradish. Sprinkle with paprika before serving.

visiting their store.

Rainbow Girls Elect New Officers

The Rainbow Girls met Thursday the 6th, for a regular meeting and the election of officers. The officers for the ensuing term are as follows: Billie Faye Graves,

Worthy Advisor, Kay Malone, Worthy Associate Advisor, Janice Jordan, Charity; Sondra Wagnon, Hope; Peggy Jo Robison, Faith; and Pat English, Treasurer.

They will have their public installation January 23, Sunday afternoon.

GUEST IN HORSLEY HOME

Mr. Tipp A. Horsley of Arlington, Texas, spent the weekend with his brother, R. G. Horsley and family.

For Sale

Modern Five Room House Built In 1944

of highest quality materials

Five rooms and bath

Frame with wood siding

Completely wired & plumbed

All plumbing fixtures including water heater

Nice lighting fixtures

Built-in Cabinets

Venetian window shades

Select oak floor

Price \$4,000.00

Conrad Williams

Goodland, Texas

THE MULESHOE JOURNAL, Thursday, January 13, 1949

TRY JOURNAL CLASSIFIED ADS—THEY BUY, SELL & TRADE

Entertainment at Your Local THEATERS

MULESHOE, TEXAS

Box Office Opens 6:45 p. m.—Show starts 7:00 Weekdays

Saturday & Sunday Show Starts 2:00 p. m.

--- VALLEY ---	--- PALACE ---
THURSDAY & FRIDAY Errol Flynn In Robin Hood "In Technicolor" SATURDAY Alan Lane In The Bold Frontiersman SUNDAY & MONDAY James Cagney Sylvia Sidney In Blood On The Moon TUESDAY & WEDNESDAY Weaver Bros. and Elviry In Judge Arkansas	THURSDAY & FRIDAY Robert Walker Ava Gardner Dick Haymes In One Touch Of Venus SATURDAY Lulubelle and Scotty In Swng Your Partner SUNDAY & MONDAY Glenn Ford William Holden In The Man From Colorado TUES. & WED. THE VULTURE PEOPLE In URUBU THRILLS! . . . CHILLS

FIRE LOSS CHECKS

MANY HAVE NOT YET CALLED FOR THEIR CHECKS IN PAYMENT OF FIRE LOSS.

PLEASE CALL FOR THESE CHECKS AT OUR SHOP.

LAMBERT CLEANERS

WOODIE LAMBERT

PHONE 231 — MULESHOE

KROEHLER

The Famous **KROEHLER Recliner**

CHAIR & OTTOMAN

... easy-to-meet monthly payments

Presto, and the Kroehler Recliner tilts back to your most comfortable position. Big, roomy, with built-to-fit comfort. Choice of covering fabrics.

DYER HARDWARE & FURNITURE

Business Phone 151—Maytag Parts & Service—Residence Phone 256-J

AUCTION SALE

EVERY MONDAY IN MULESHOE

2:30 & 7:30 P. M.

WE WILL SELL ANYTHING ON COMMISSION

FURNITURE — TOOLS — APPLIANCES

PRODUCE, etc.

Competent Auctioneer

SEE WHAT WE HAVE — TELL US WHAT YOU WANT

SEE WHAT WE HAVE — TELL US WHAT YOU WANT

McCORMICK FURNITURE

PHONE 170 — MULESHOE, TEXAS — BOX 265

TRY THE "FEEL"!

Feel those "Sofa Wide" Seats... up to five feet wide! And soft!

Feel that "Mid Ship" Ride... you'll ride in the level center section of the car!

Feel that "Equa-Poise" power in both the new 100 h.p. V-8 and the 95 h.p. Six!

Feel those "Hydra-Coil" Springs in front teamed with "Para-Flex" Springs in the rear!

Feel the wheel... you'll love that arrow-straight steering!

White sidewall tires available at extra cost.

Feel that heavy gauge steel "Lifeguard" Body and 5 member box section frame 59% more rigid

Feel those "Magic Action" brakes . . . up to 35% easier acting . . . they're "King-Size" too

'49 FORD

There's a NEW Ford in your future

"Drive a Ford and FEEL the difference"

Your Ford Dealer invites you to listen to the Fred Allen Show, Sunday Evenings—NBC Network. Listen to the Ford Theater, Friday Evenings—CBS Network. See your newspaper for time and station.

Motor Co.

Phone 33 Muleshoe, Texas

Girls Win Anton Tourney Trophy

The Muleshoe girls came back home victorious last Saturday night with two more wins to their credit and another nice consolation trophy, which they won at the girls' basketball tournament at Anton.

In their first encounter the girls dumped Pettit with a 19-12 victory.

The Muleshoe girls edged past a tough Smyer sextett to win the consolation prize. Led by Eva Truelock's sharpshooting, who hit the net for a total of 8-points to win 18-17.

High point honors for the game went to a Smyer sharpshooter, Miss Sims who swished the net for a total of 11-points of the 17-points scored.

New Deal Wins First Place
The New Deal girls won first place in the tournament by defeating Amherst girls 25 to 20.

League Meet In Lubbock In April

LUBBOCK, Jan. 12.—Texas Technological College will be host to the Region I, high school interscholastic league meet April 23.

Sam Leifeste, director general, said Region I of Texas will include again this year competing high school classes B, A and AA. Wichita Falls forms the eastern boundary of the territory which extends 60 miles west of Lubbock. The southern extreme includes schools in the immediate vicinity of Lubbock, and reaches north to the Texas boundary.

Local Independent Teams Win Games

Last Friday night the JayCee independent basketball team met the Bula independent squad at Bula and edged past them by a score of 34 to 33.

High point man of the game was Daniels of Bula who hit the hoop for a total of 16-points. A teammate, Simmons, sank four shots for 8-points.

Carroll Howell and Sam Dameron tied for second place with a total of 10-points and Jack Cummings hot on their heels with a 9-point total.

Handicapped
The JayCees were handicapped by the fact that only five players were able to make the trip and therefore they had to play the entire game without substitution.

The five boys that composed the team were: Irvin St. Clair, Medford Seifres, Jack Cummings, Sam Dameron and Carroll Howell.

Legion Five Win
The American Legion cagers advanced in the Clovis Basketball League Thursday night when they defeated the A's Drive-Inn by a low score of 19 to 7.

Both teams seemed to be off,

have been confirmed by the state interscholastic league board following nomination by Leifeste. The directors, all of whom are Texas Tech faculty members, include Dr. J. W. Davis, debate; Morley Jennings, athletics; L. G. Kammerstener, extemporaneous speech; Dr. F. L. Mize, declamation; R. A. Mills, ready writers; Miss Annah Joe Pendleton, one-act play; Mrs. Ethel Terrell, typing and short hand; Dr. R. S. Underwood, number sense, and H. E. Woodward, slide rule.

MULESHOE JOURNAL SPORTS

especially in the goal-shooting department. However both teams showed plenty of defensive spark and the Legion five held the Drive-Inn five to only 1-point in the last half of the ball game.

Legion Downs JayCees
On Monday night the local Legion five and the JayCees cagers were scheduled to meet out-of-town opponents at the local gym, but due to the weather their opponents failed to show up.

A game was matched between the two home teams and the Legion five came out victorious 51 to 31. Carl Bambert was high point man for the game, having racked up a total of 21-points.

Other Games Scheduled
Both the Legion and JayCee teams have out-of-town games scheduled this week, but due to the weather conditions were not able to participate. However some games may be played this weekend if the weather conditions become a little more favorable.

Both the Legion and JayCee teams have out-of-town games scheduled this week, but due to the weather conditions were not able to participate. However some games may be played this weekend if the weather conditions become a little more favorable.

Income Tax Returns
C. C. GRIFFITHS
At Ray Griffiths Elevator

Slants From The Sidelines . . .

By W. E. Hill

The Jackets A-team finally came through with a win last Friday night. . . They edged past a stubborn Morton five who had previously defeated the Muleshoe lads at an invitation tournament a few weeks ago.

This may not be much of a feather in their cap, but it does show that the boys are improving as they go along. However, both teams were off in the shooting department and the score was a very low one for a boys basketball game.

It was announced in many daily papers over the past weekend that the first all-state class-A football team had been selected. Junior Malouf of Post and Eldridge of Sundown were given honorable mention on this selection with boys from Monahans, New London, Phillips and New Braunfels making the first and second teams.

Calvin Stozie, also of Post, was picked on the second team of the first all-state class-A foot-

ball team.

Golden Gloves season has just about rolled around again with many fight bouts carded in this area.

The regional Golden Gloves bouts will be held in Lubbock January 31, February 1 and 2 at the Tech gym. . . Other fights are to be held in Plainview and in Amarillo and possibly a few other places within the next few weeks.

Jackets To Play Games Friday and Saturday Nights

Basketball games scheduled to have been played here last Tuesday night with the Springlake teams were postponed until Saturday night due to the bad weather.

The games are scheduled to be reeled off beginning at 7 o'clock Saturday night.

Play Sudan Friday Night
Tomorrow night the Jackets will be hosts to the Sudan Hornets in a conference encounter at the local gymnasium.

Tuesday night of next week the Jackets will be hosts to the Littlefield Wildcats cagers in the local gymnasium in another conference battle.

In a game which was played here last Friday night with the Morton cagers, the Jackets A-team came through with their first win of the season.

The score was a very low one with the Jackets barely edging past the Indians. The Jacket B-team lost to the Morton five.

No report was received as to the outcome of the girls game Friday night.

SUNSHINE CLUB MET

The Half Century club met Thursday January 6, with Mrs. J. C. Wollard with twenty-six members present.

The house was called to order by the president and the club song was sung, "Blest be the Ties"

and then the selection of officers was in motion.

Mrs. J. J. Williams was elected president for 1949, Mrs. Gu Mardis, vice-president and Dr. Engram, secretary and treasurer.

Mrs. Wollard served a refreshing plate of sandwiches, coffee and coffee. All had a nice evening and adjourned. The club will meet with Mrs. Myrtle Harp Thursday, January 20.

SEE US FOR PRICES ON

... TIRES before you trade in

GOODYEAR TIRES

TRACTOR & AUTOMOBILE

Muleshoe Implement & Supply

PHONE 137

MULESHOE



WILLSON & SANDERS LUMBER
PHONE 930 - MULESHOE, TEXAS

AUCTION SALE

Of
Furniture - Machinery
Miscellaneous Items
Anything You Have To Sell

EVERY WEDNESDAY

Beginning at 11:00 a. m.

THIS AUCTION WILL JUST PRECEDE OUR REGULAR WEDNESDAY CATTLE AUCTION, WHICH WILL BEGIN AS USUAL AT 1:30 P. M.

ATTEND THIS SALE—BUY WHAT YOU NEED . . .
SELL WHAT YOU DON'T NEED

MULESHOE LIVESTOCK
AUCTION CO.

Col. W. D. Wanzor, Auctioneer - Muleshoe, Texas

COBB'S

PARIS SAYS: PRINTS OUTLINE THE SHAPE OF THINGS TO COME

Doris Dodson JUNIORS

The news is in print... and it comes from Paris... to Doris Dodson... to you! Here are four dresses better than a peek-into-the-future; they are your future. Wear them now under winter coats; and keep on wearing them through a gay and gladsome spring.

PLEATS AND MORE PLEATS!
Bright Accent for spring, Doris Dodson's rayon crepe print pleated all round. Rayon taffeta belt and hip-cuff. Blue with black, tan with navy, red with green. 9 to 15. \$16.98

BACK INTEREST!
Racing for the Moon... Doris Dodson's print two-piecer that combines an apron effect with draped-back fullness. Green, grey, royal blue, brown rayon crepe. 9 to 15. \$14.95

SWIRLING PEPLUMS!
Market Day... for town days, date nights, Doris Dodson swirls a peplum to make your waist still smaller; two-piecer in black, navy, brown, dark green rayon crepe print; sizes 9 to 15. \$16.98

WEE-WAIST CUMMERBUNDS!
In a Spanish Town... two shades of print in a prophetic one-piecer that Doris Dodson whips into a froth of pleats at the hem. Black and red; navy and green; rayon crepe; Juniors sizes 9 to 15. \$14.95

WHEN YOU SEE ME
It always means—
QUALITY PIGGLY WIGGLY SAVINGS

Dreft Large Box **27c**

- COMSTOCK SLICED
APPLES, No. 2 can 14c
- WALCO
BLACKBERRIES, No. 2 can 25c
- MRS. TUCKER'S
SHORTENING, 3 lb. can 84c
- PEAS, Shasta, No. 2 can** 12½c
- TOMATOES, Deer, No. 2 can** 12½c
- DORMAN
PINTO BEANS, No. 2 can 12½c
- GINGER ALE, Huston Club, 12 oz.** 7½c
- HUNTS
PEACHES, No. 300 can 19c



- ARMOUR'S or MORRELL
CHILI, Brick lb. 45c
- LONGHORN FULL CREAM
CHEESE lb. 45c
- BACON, No. 1 Sliced** lb. 52c
- STEAK, Loin or T-Bone** lb. 65c
- ROAST, Beef** lb. 45c
- MORRELL E-Z CUT READY TO EAT
HAMS, ½ or Whole lb. 69c

- COTTAGE - Flat Can
Sardines 12½c
- WOLF BRAND - No. 2 Can
CHILI 59c
- SNACK TIME
Vienna Sausage 15c
- DORMAN DRY - No. 2 Can
LIMA BEANS 14c
- VAN CAMP - 11 oz.
Beanie Weeniers 25c
- HUNT'S DICED - No. 2 Can
CARROTS 15c
- LIBBYS - No. 303 Can
Peas & Carrots 19c

TEXAS — 46 oz.
GRAPEFRUIT JUICE 15c

HUNTS — 46 oz.
TOMATO JUICE 29c

LIBBY'S — 46 oz.
PINEAPPLE JUICE 43c

- VEL, giant** 73c
- LARGE
OXYDOL, box 33c
- LARGE BOX
SUPER SUDS 33c
- LARGE
TIDE, box 33c
- MEDIUM Bar—
Palmolive 9c
- BABO, box** 12c
- BATH SIZE Bar—
CAMAY, bar 13c
- DOLE SLICED - No. 2 Can
Pineapple 33c



- CALIFORNIA
CARROTS, lge. bunch 10c
- GREEN
ONIONS, lge. bunch 10c
- LARGE
RADISHES, bunch 7½c
- FIRM HEADS
CABBAGE, lb. 5c
- GREEN BEANS, lb.** 19c
- NEW - RED
POTATOES, lb. 6c

- PICKLES** BETTY - Sour or Dill PINT— **27c**
- Tomato Soup** CAMPBELLS **12½c**

- Neblets - 12oz.
Mexicoin 21c
- Deer - No. 2 Can
Turnip Greens 10c
- Goodings - No. 2 Can
Mustard Greens 10c
- Marydale - No. 1 Can
Sweet Potatoes 10c
- Campbells - No. 300 Can
Pork & Beans 16c
- HEINZ TOMATO - 14 oz.
Ketchup 29c
- Hershey's
Cocoa, 1 lb. 23c
- Armours Pint—
Peanut Butter 39c
- Brooks - No. 300 Can
Butter Beans 18c
- Kraft Pint—
Miracle Whip 39c
- Dorman - No. 2 Can
New Potatoes 14c
- Hi-Ho
Crackers, 1 lb. 31c
- Franco-American - No. 300 Can
Spaghetti 15c
- Ma Brown Pure 2 lb. Jar—
Grape Jam 47c
- WHITE
Karo, ½ gal. 59c
- Crystal Wedding
OATS, 3 lbs. 39c
- Aunt Ellen's
Bis-Do 15c
- Baker's - 4 oz.
Coconut 19c

THE STORE YOU'RE MOST AT HOME IN!
PIGGLY WIGGLY

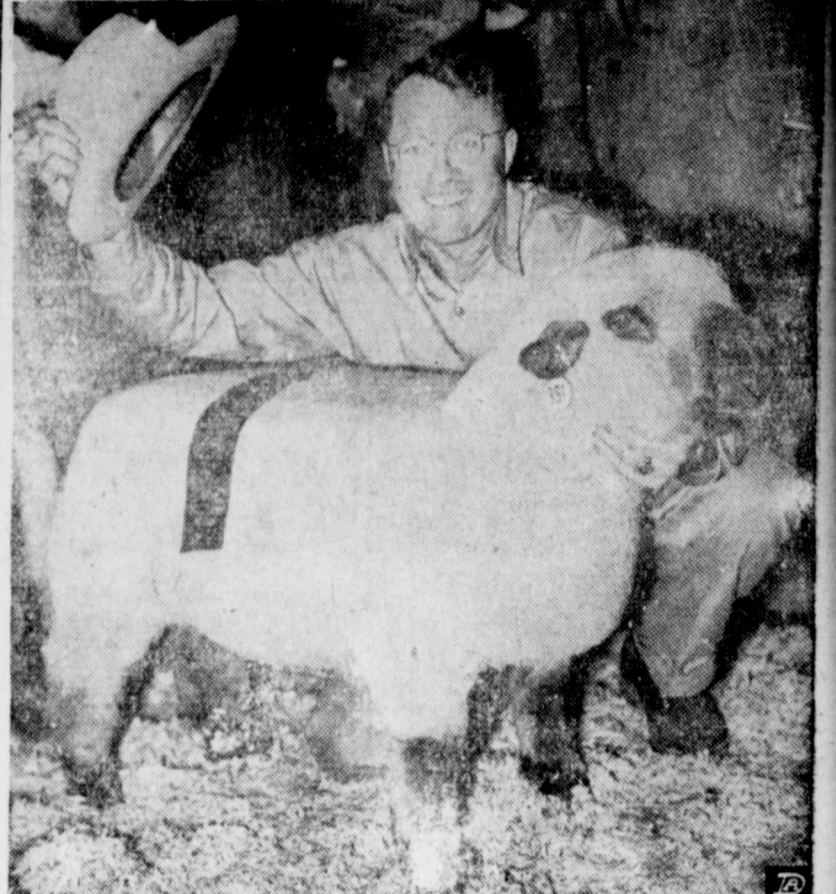

CHICAGO—This Grand Champion Hampshire wether lamb at the Chicago International Live Stock Exposition sold for a record price of \$7.50 a pound at auction, costing the Palmer House, Chicago, \$1,057.50. The lamb was bred and exhibited by the University of Wyoming, Laramie. The smiling shepherd is James Davidson.

Spring Show To Be Held In Amarillo

The Spring Panhandle Market Show, sponsored by the Amarillo Chamber of Commerce, will be held in Amarillo at the Herring Hotel January 16 and 17.

Over 300 lines of merchandise will be on display. These include ladies' ready to wear and accessories; men's clothing and furnishings; infants' and children's wear; general dry goods; home furnishings; gift and holiday goods. The Market is being expanded to include many new gift lines of silver, china, crystal, jewelry, lamps, greeting cards, and pottery. Sever-

al new types of sporting goods and home furnishings will also be displayed.

The Management of the Herring Hotel has allocated six floors including the Mezzanine and ball-rooms for the show.

I shall take time this year for every task,
 And do it well—I shall take time for playing;
 Shall share my loaf with any who may ask,
 And oh, I shall take much more time for praying.
 Then surely at the year's close I shall be
 Stronger and braver, wiser, more forgiving,
 Those walled-in days should bring tranquility,
 And quietness, to fit the heart for living.



From where I sit... by Joe Marsh

We Both Won This One

Blew my top the other morning when I discovered a shirt I'd put on had two buttons missing.

"Joe," the missus says, "do you ever read what you write? For a man who writes newspaper pieces all about tolerance, you sometimes show a lot of race prejudice."

"Race prejudice!" I holler. "No one can accuse me of that." "I mean prejudice against the entire human race," she interrupts with a smile. "Why get mad at the world over two little buttons?" That took the wind out of me.

From where I sit (as I told the missus that evening), a lot of us sometimes get too worked up over little things... little differences of opinion or taste. One person prefers beer or ale, another prefers cider or lemonade. But why criticize the other fellow just because his tastes aren't the same as ours? "That sounds more like you, Joe," she laughs, snipping off a thread. (It so happens she was sewing on buttons.)

Joe Marsh

**THEY LOOK ALIKE!
 THEY FIT ALIKE!
 THEY ARE ALIKE!**

If your John Deere Equipment needs parts replaced, you'll find it pays to replace them with only genuine John Deere Parts.

Why? Because each John Deere Part is the identical twin of the part built into your equipment. It's made from the same high-grade materials... from the same patterns and dies... with the same quality workmanship as was the original part it replaces. Genuine John Deere Parts are made to fit right... to last longer.

Check over your John Deere Equipment now. Get it set to go when the next working season arrives. Place your order with us for genuine replacement parts for your John Deere Equipment the next time you're in town.

DAVIS - LENDERSON

YOUR JOHN DEERE DEALER
 Phone 56 Muleshoe

WE USE ONLY GENUINE JOHN DEERE PARTS IN OVERHAULING YOUR FARM EQUIPMENT

Business & Professional Page

THE MULESHOE JOURNAL, Thursday, January 13, 1949

COX RADIO & ELECTRIC

DENTISTS
A. E. LEWIS B. Z. BEATY
OFFICE— First Door West of Western Drug
HOURS:— 9 A. M. to 6 P. M.

DR. B. R. PUTMAN
OPTOMETRIST
Office: Muleshoe Bank Bldg.
Hours: 9 to 5

ELECTRIC SERVICE
IRRIGATION MOTOR HOOK-UPS & REPAIRS
REA HOUSE WIRING A SPECIALTY
FOR ANY ELECTRICAL NEEDS
Contact

MULESHOE ELECTRIC
SPUD THOMAS
First Door East of Magnolia Wholesale

CAR FINANCING FARM LOANS
For Complete Insurance Protection
Including Polio See . . .
Pool Insurance Agency
M. W. POOL, Jr. LEE R. POOL
Muleshoe Phone 113 Texas

SURVEYING & MAPPING
Surveying of all kinds, Contour Maps.
Terracing lines run and have party who
builds them.
John J. Mock
COUNTY SURVEYOR
Muleshoe Phone 356-J

Try Journal Classified Ads.—They buy, sell and trade.

A. S. STOVALL
COTTON BUYER
TOP PRICES PAID FOR ALL GRADES.
PROMPT CCC LOAN SERVICE.
WE ARE ALSO IN MARKET FOR 1948 LOAN EQUITIES
AT CROSSROADS
MULESHOE, TEXAS TELEPHONE 286

SKATE FOR HEALTH
Hillcrest Roller Rink, Clovis, N. M.
Open 7:00 'til 10:30 p. m.
Sunday Afternoon 1:00 to 4:30
Open for Private Parties
School or Civic Organizations Parties can be Arranged
Wednesday & Thursday— Day or night,
Old or Young Always Welcome

PORTA-RAIN
PORTABLE • LIGHT WEIGHT
QUICK COUPLING • POSITIVE LOCK
SPRINKLER IRRIGATION EQUIP. CO.
LITTLEFIELD, TEXAS

Income Tax Returns
C. C. GRIFFITHS
At Ray Griffiths Elevator

FARM LOANS
DRY LAND FARM LOANS
NEW IRRIGATED LAND LOANS
NOW AVAILABLE
No Appraisal or
Examination Fee
L. S. BARRON
Representative
Kansas City Life Ins. Co.
At
BAILEY CO. ABSTRACT

Water Well Drilling
California Irrigation Pumps
Estimates on
TURN KEY JOBS
Any Size Hole up to 20 Inch
50 Yr. Experience
3 Machines In Operation
ALL WORK GUARANTEED

K. & L. Drilling Co.
E. H. Kennedy - L. D. Lancaster
Muleshoe, Box 612 Pho. 268-W

FOR
Refrigeration
Sales & Service
and HOUSE WIRING
Call 272-W
PERKINS'
Refrigeration
Service
BOX 1025

NOTICE
Before You Buy
A Radio See
The New
ZENITH'S
At
Spence Radio
Shop
ALSO APPLIANCES FOR
YOUR NEEDS
HEADQUARTERS
FOR All Kinds Of
RADIO BATTERIES
And
DEPENDABLE SERVICE
On
ANY MAKE RADIO
Phone 270-W

Krueger, Hutchinson and Overton Clinic
LUBBOCK, TEXAS
GENERAL SURGERY
J. T. Krueger, M. D.
J. H. Stiles, M. D. (Ortho.)
H. E. Mast, M. D. (Urology)
A. W. Bronwell, M. D.
EYE, EAR, NOSE & THROAT
J. T. Hutchinson, M. D.
Ben E. Hutchinson, M. D.
(Limited to Eye)
E. M. Blake, M. D.
INTERNAL MEDICINE
W. H. Gordon, M. D.
(Limited to Cardiology)
R. H. McCarty, M. D.
Brandon Hull, M. D.
INFANTS & CHILDREN
M. C. Overton, M. D.
Arthur Jenkins, M. D.
OBSTETRICS
O. R. Hand, M. D.
Frank W. Hudgins, M.D. (Gyn)
GENERAL MEDICINE
G. S. Smith, M. D. (Allergy)
R. K. O'Loughlin, M. D.
X-RAY
A. G. Barsh, M. D.
PATHOLOGY & MICROBIOLOGY
M. Gerundo, M. D., Ph. D.

BUSINESS MANAGER—J. H. Felton

ELECTRICIAN
DAVE COULTER

DRS. WOODS & ARMISTEAD
Optometrists
406 LFD Drive Littlefield
Phonne 328

Clovis Cabinet Shop
Cabinets - Windows
& Door Frames
Let Us Give You
OUR PRICES
Across Alley From Hotel Clovis
49-6tp

ALVIN C. WEBB
PUBLIC ACCOUNTANT
Income Tax — Audits
Systems
429 1/2 Phelps Ave., Littlefield
Phone 394-M

GREEN
Hospital & Clinic
Muleshoe, Texas
L. T. Green, Jr.,
M. D.
M. F. Green, M. D.
Mrs. Lula Gorrell, R. N.
Alcee Hicks, R. N.
Winona Blair, R. N.
Geraldine Green, R. N.
(Offices At Hospital)

A GOOD CAR IS
A GOOD INVESTMENT
SAVE
RECEIPT FOR A
GOOD AUTO.
PAID!

CW GOSS & SONS
OIL GULF GAS
USED CARS. You can depend on
Come in Please. Do not Pleasure
Muleshoe Phone 53

At the Churches



Schedule of Services

FIRST BAPTIST CHURCH
Rev. A. W. Elaine, Pastor
Sunday School 9:45 a.m.
Morning Worship 11 a.m.
Training Union 6:30 p.m.
Evangelistic Service 7:45 p.m.
Mid-Week Prayer Service 7 p.m.
"Not forsaking the assembling of yourselves together. Heb. 10:25."
FIRST METHODIST CHURCH
T. G. Craft, Pastor
Sunday Services
Bible Study 10 a.m.
Church School 9:45 a.m.
Preaching 11 a.m.
Young People 6 p.m.
Evening Worship 7:30 p.m.
Midweek Service, Wednesday 7:30 p.m.
W.S.C.S., Monday 2:30 p.m.
Choir Rehearsal, Wednesday 7:30 p.m.

CHURCH OF CHRIST
Ebb Randol, Minister
Bible Study, 10 a. m.
Church Services, 10:50 a. m.
Evening Services 7:30 p. m.
Ladies Bible class Wednesday at 3 p. m.
Mid-week Service, Wednesday, at 7:30 o'clock.
LONGVIEW BAPTIST CHURCH
Rev. J. E. Moore, Pastor
Sunday School 10 a. m.
Preaching Services 11 a. m.
B. T. U. 8 p. m.
Preaching Service 8:30 p. m.
W. M. S., Monday, 2:30 p. m.
All Church Night, Wed., 7:30 p. m.

CHURCH OF CHRIST
Legion Hall West of Courthouse.
Worship, 10:30 Each Lords Day.
Extending to all a cordial invitation.
Y. L. - PROGRESS METHODIST CHURCH
(At Progress 1st & 3rd Sun.)
(At Y. L. 2nd & 4th Sun.)
Carrol M. Jones, Pastor
Union Sunday School 10 a. m.
Preaching Service 11 a. m.
Bible Study Classes 7 p. m.
Preaching Service 7:30 p. m.

UNITED PENTECOSTAL CHURCH
Maggie Kent, Pastor
Sunday School 10:00 a. m.
Preaching Service 11:00 a. m.
Evening Service 7:30 p. m.
Tuesday Evening 7:30 p. m.
Friday Evening 7:30 p. m.
MAIN STREET MISSIONARY
Rev. M. E. Robinson, Pastor
Sunday School 10 a.m.
Church Services 11 a.m.
B. T. U. 7:30 p.m.
Church Services 8:15 p.m.

Bobo Insurance Agency
Pat R. Bobo, Owner
Office in Court House
Phone 97 Muleshoe

"SPEEDY" COVIN MOTOR CO.
SAY ARE YOU PICKLED?
OH, NO - I'M JUST HOLDING THIS PARKING SPACE FOR A FRIEND
HE PHONED HE WAS COMING DOWN TO SEE
COVIN MOTOR CO?
ABOUT A DISCREPANCY IN HIS BILL
THAT'S GOD. I'VE ALWAYS HEARD THEY'RE VERY REASONABLE AS WELL AS RELIABLE.
YES, BUT HE DOESN'T SEE HOW THEY CAN BE SO REASONABLE AND TURN OUT THE WONDERFUL WORK THEY DO. HE THINKS THEY'RE JYPIING THEMSELVES.

LAZBUDDY METHODIST CHURCH
J. G. Walker, Pastor
Sunday School 10 a. m.
Church Service 11 a. m.
Evening Service 8:30 p. m.
Mid-Week Prayer and Song Service 8:40 p. m.
Everyone invited to our services.

FIRST BAPTIST CHURCH
L. B. Edwards, Pastor
Lazbuddy, Texas
Sunday School 10 a. m.
Morning Worship 11 a. m.
Training Union 6:45 p. m.
Evangelistic Service 7:45 p. m.
Mid-Week Prayer Service 7 p. m.
"Not forsaking the assembling of yourselves together. Heb. 10:25."

ASSEMBLY OF GOD CHURCH
Rev. L. H. Hubbard, Pastor
Sunday School 10 a.m.
Morning Worship 11 a.m.
Evening Service 8 p.m.
Young People's Service, Tuesday 8 p.m.
Mid-week Service, Thursday evening 8 p.m.

CHURCH OF THE NAZARENE
Rev. Martin L. Patton, Pastor
Mack Hale, S. S. Supt.
MORNING WORSHIP
Sunday School 10:00 A. M.
Morning Worship 11:00 A. M.
EVENING WORSHIP
Young People's Service 7 P. M.
Evening Worship 7:45 P. M.
You are invited to our services in the Chorus Hall, on the High School Campus.

MULESHOE PRIMITIVE BAPTIST CHURCH
Elder L. M. Handley, Preacher
Sunday at the school house.
Song Service 10:30 a.m.
Preaching 11 a.m.



Scenery like this is enough to make the stay-at-home just a bit envious of winter resort vacationers. This blonde vacationer wears a cotton cruise and resort ensemble designed by Stephanie Koret of California. The National Cotton Council reports that cotton is the favorite fabric for this season's sportswear.

Western PUMPS for IRRIGATION
AVAILABLE WITH Direct Connected Electric Motor, Flat or V-Belt Drive or Right-Angle Gear Drive
ANY CAPACITY 300 TO 2500 GALLONS PER MINUTE, AND ANY LIFT FROM 10 TO 300 FEET
MANUFACTURED BY Western Land Roller Co. HASTINGS, NEBRASKA

H. D. CRAWFORD
SALES & SERVICE
See me at farm, 2-mi. out on Clovis Hi-way, 1/4-mi. West
FOR TURKEY JOB
Muleshoe Texas

ORGANIZED TO SAVE SOIL . . .
Eleven years ago, the first soil conservation district was organized in the U. S. Now there are nearly 2,000 farmer-voted and managed soil conservation districts in the 48 states and Puerto Rico. In early summer of 1947, Vermont became the sixth state in the country to be entirely covered by districts.
In the nation, districts include over one billion acres and three-fourths of the farms and ranches. The first district was organized in Anson County, North Carolina. Now, approximately 20 new districts are voted each month.
So much for the figures on districts. How about accomplishments? Impressive figures can be quoted there, too, but the fact remains—more land is being farmed by wasteful practices than by such conservation methods as will at least maintain the soil.

Muleshoe State Bank
Member F. D. I. C.

Read The Journal Want Ads

**OPPORTUNITY
KNOCKING**

- ◆ 80 A. all in cult, fair set of imp., good electric irrig. well, 30 A. alfalfa, level, good land, \$14,000.
- ◆ 80 A., perfectly level, clean, best of land, water at 100 foot setting, on pavement, 1-3 down, an extra nice large home, \$18,000.00. There is not a more desirable place in Bailey Co. for a country home. Let us tell you about it.
- ◆ 640 Acres, with 70 in cult., with a new No. 14 irrig. well, bal. in grass, that has been grazing from 135 to 220 head every summer for the last four years, and all have been dry ones, \$50.00 A. Could cult. 150 A. more easy.
- ◆ 100 Acres, 40 A. alfalfa, good new No. 14 irrig. well, 30 A. draw grasses, that will graze 30 head of grown cows, bal. in something, clean, New, \$150 A., will carry over half, close in.
- ◆ 60 A., new, level, clean, two miles out, good irrig. outfit, large tater house, 20 A. alfalfa, 20 A. wheat, 20 A. Vetch, you will have to see this to appreciate it.
- ◆ 240 A., all in cult, good five rms. & bath, very best of cat claw land, in med. shallow water belt, close to Pavement, \$165.00 Acre, better see this.
- ◆ 320 A., near Lariat, all in cult., two sets imp., new large irrig. well, good land, REA and all the trimmings, \$165 per A.
- ◆ Houses and Lots, just pick 'em out, and name your own price and terms—almost!

BEAVERS - HANOVER & DAY
Bank Building

**Letters To
The Editor**

Limon, Colo.
Jan. 5, 1949

The Muleshoe Journal:
Enclosed is a check for a renewal of Muleshoe Journal. We can't do without hearing the news from "back home." All is well here, but plenty of snow, and have had two blizzards we can remember. Hope all is well there.
Yours,
J. C. Cummins
and Family.

Try Journal Want Ads Today!

**Fertilizer Supply May Run Short
According To A. & M. Chemist**

COLLEGE STATION, Jan. 12.—Four words can describe the fertilizer picture for the coming year. And those four words are "tight supply" and "high prices".
So it looks like the same old picture of last year. Fertilizer will be hard to get in view of the big demand, and the cost of it when it can be had will be as high as it was last year. In a few cases, it may run slightly higher.
Larger amounts of nitrogen, phosphoric acid and potash will be available, says Dr. J. F. Fudge, state chemist of the Texas Agri-

cultural Experiment Station. But he goes on to say that even though more fertilizers may be available, the demand this coming year is expected to be the greatest in all history. And this is especially true of the nitrogen fertilizers.
Fudge points out that the commercial manufacturers can produce and supply only a certain amount each month. So the manufacturer has to spread his production out over a twelve-month period. He puts out some this month, some next month, and some more the following month. Here Dr.

Fudge wants to point out that if a factory doesn't put out any nitrogen fertilizer one month, it cannot manufacture two months' supply the next month. In other words, allocations will not carry over from one month to the next. Right now the fertilizer factories say that the fertilizer isn't moving out of their plants. They're all stocked up. It's for this reason the fertilizer production is going pretty slow right now, Dr. Fudge says.
All this adds up to another fertilizer shortage again this spring unless the dealers and the farmers themselves do something to brighten the picture. Here's what they can do, he says. Everybody that plans to use fertilizer this spring should order part of his estimated needs right now.
If the farmers and dealers will start the ball rolling, the manufacturers will be able to move the fertilizer out of their factories. This, in turn, will make more room at the factories, and, at the same time, will lower the chances of a sudden shortage in fertilizers later on in the spring.
That's the fertilizer situation as it stands now... a big demand for what is available and prices as high as those of last year. On the other hand, the expected high prices the farmers will get for their farm products will offset to some extent the cost of the fertilizers.
So, the main thing to do right now, advises Dr. Fudge, is to order part of your supplies now if the storage is available, and help loosen up the tight situation at the factories.

**COTTON IS NOT KING...
Livestock Forges To The Front
In Texas Agriculture Advancement**

COLLEGE STATION, Jan. 12.—Twenty-five years have made a big change in Texas agriculture. A quarter of a century ago, Texas farmers received a large share of their income from cotton—around 70 percent, according to the figures. Today, livestock is taking the place of cotton as the basis of income. It isn't quite up to the 70 percent mark, however. At the present time, the income of Texas farmers from livestock and livestock products runs about 40 percent of the total income.
In 1924, the total sales from livestock and livestock products were only 20 percent of the total income, says Dr. C. H. Bates, extension farm management specialist of Texas A. & M. College. By 1941, returns from these sources had risen to almost one-half the total income—up to 46 percent. The same year, receipts from cotton and cottonseed had dropped to only 25 percent of the total farm income. It ran about the same as this again last year, says Bates. Sales from these products made up one-fourth of all farm income.
Sales from other Texas crops—wheat, rice, sorghum, citrus, flax and peanuts—made up around 33 to 35 percent of Texas' farm income. And back in 1924, these miscellaneous sources provided only 10 percent of the income. By 1944, they had climbed to 28 percent.

This growth in sales from fruits and crops other than cotton brings out the increasing commercial importance of these parts of Texas agriculture. The big need for food and feed during the war and the years following was one main cause for this upward trend in these crops, says Bates.
Examples of the industry building up in the areas of production are the vast processing plant at Corpus Christi for handling grain sorghum and cereals, and the expanding milling and feeding manufacturing plants in north and northwest Texas.
Also, markets for an increasing volume of milk have developed from the rapid expansion of the industrial activity in the state. Population growth within Texas and the Southwest calls for an increased output of meats, poultry and dairy products. Prospects are that this growth will balance the economic pattern with more livestock on Texas farms.
Industrial markets, too, have aided in the shift from cotton farming to dairy and livestock farming, says Bates, especially in the South and East Texas areas.
This big turn in agriculture wasn't a case of wanting to, he concluded, but of having to.

Next Time Try A Journal Want Ad

Stairway to Future



New York's newest glittering background for fashion and society photos is the Stainless Steel Stairway, fast becoming a famous rendezvous. Here are shown three pretty misses waiting for the bright lights to go on. Life, Vogue and other glamour magazines have started the trend and Mayfair's lens-conscious celebrities gaped when the Duke of Milford-Haven posed at the "Stairway to the Future" for first pictures on his recent American visit. The stainless steel background, chosen for its grace and beauty of appearance, is really part of a permanent industrial exhibit.

NO 'BALL OF FIRE'



A little boy who wears this cotton baseball suit may be a "ball of fire" with a speedball, but there's no danger of flames in this uniform. This is a safety suit which has been flameproofed and tested by Macy's bureau of standards for protection against flames. The National Cotton Council reports this and other flameproof cotton play-suits are favorite Christmas gifts for children.

**Butane-
Propane**
FOR YOUR
TRACTORS • TRUCKS
PUMPING • ENGINES
Economy—Safety

Equip your various engines with ENSIGN Carburetion for Butane-Propane and make very substantial savings in fuel costs and engine maintenance. Engines burning Butane-Propane run three to four seasons without overhaul or valve grind.

**Specify ENSIGN
CARBURETION**

The carburetion you buy and its method of application is the key to successful engine operation. Ensign, carburetor specialists for 36 years, pioneered Butane-Propane Carburetion and has perfected the finest equipment for easy starting, power, economy and safety. Consult your local ENSIGN Dealer. He is a specialist on Butane conversions and will gladly inspect your engines and advise on the feasibility and cost of the installation. Call or write him for free bulletin on the use of Butane-Propane in tractor, truck and pumping engines.

Fry & Cox Bros.

M-M Farm Machinery
A One-Stop Farm Service
Phone 35 - Muleshoe

AVAILABLE TO YOU, THE...

**GENERAL ELECTRIC COOPERATIVE
EASY PAYMENT PLAN**

— ON —

G. E. Radios — Vacuum Cleaners

JOHNSON FURNITURE CO.

MULESHOE - TEXAS

**COMMUNITY
AUCTION SALE**

MULESHOE, TEXAS

Tuesday, Jan. 18

BEGINNING AT 10:00 A. M.

(POSTPONED FROM JAN. 11, BECAUSE OF BAD WEATHER)

Nothing Too Large — Nothing Too Small
Farm Implements — Cows — Chickens — Hogs

This Is Everybodys Sale

WE WILL SELL ANYTHING

A REGULAR MONTHLY EVENT IN MULESHOE

**Buy What You Need — Sell What You
Don't Need At This Sale**

Ladies Clubs Invited To Serve Food
ON GROUNDS AT

Your Exchange

Lubbock Hi-way across from Muleshoe Elevator

To Avoid Possibility of Delay — Even
A Possible Shortage ———

**Book Your Fertilizer
Orders Now**

Your acting now will help us to know what materials we will need and in what quantities we will need them to keep manufacturing all fertilizers sufficient to meet all needs.

Consult With Us About Your Fertilizers

We Will Manufacture A Complete Line of

WESCO BRAND FERTILIZERS

**WESTERN
FERTILIZER CO.**

OFFICE AT KING BROS. GRAIN & SEED CO.

PHONE 134 — MULESHOE

9
43
80
53
39