The Midland Reporter-Telegram

HOME EDITION

DIAL 682-5311, P.O. Box 1650, MIDLAND, TEXAS
Vol. 51, No. 50, Daily 15¢, Sunday 50¢

MONDAY, APRIL 28, 1980
32 PAGES, 4 SECTIONS

Remains of a burned out helicopter lie in front of an abandoned chopper in the eastern desert region of Iran after the abortive American commando raid to free the U.S. Embassy hostages. (AP Laserphoto)

U.S. bodies will be handed over

By The Associated Press

The bodies of the U.S. commandos killed in the abortive operation to rescue the American hostages in Iran will be handed over to representatives of Pope John Paul II, the International Red Cross and the Swiss government, Tehran Radio reported today.

Four bomb explosions shook central Tehran meanwhile, killing at least three persons and injuring many more. A spokesman for the revolutionary guards said no motives had been learned. The bombs were at a movie theater, under a car near the ministry of posts and telecommunications, in a bank and at a bazaar.

The timing of the turnover of the bodies was not known. The bodies were taken to Tehran's morgue after they were displayed in plastic bags Sunday at the U.S. Embassy for reporters and TV camera crews.

Some of the hostages were reported transferred from the embassy in Tehran to the former U.S. consulate in the northwestern city of Tabriz and the shah's palace south of the Iranian capital.

A spokesman said there was no guarantee that the U.S. relief organizations will return the bodies of the Americans killed in the abortive operation to their families. He said they decided to hand them over to representatives of Pope John Paul II, the International Red Cross Organization and the Swiss government.

Cyrus R. Vance resigned as secretary of state Friday in protest of President Abolhassan Bani-Sadr.

A spokesman at the Swiss Embassy, which represents U.S. interests in Iran since Washington broke diplomatic relations, said the papal nuncio, Monsignor Annibale Bugnini, said the Vatican had not been asked officially, but said they would handle the transfer of the bodies. The Red Cross representative in Tehran was not available.

Bani-Sadr said Saturday the bodies would be returned "with no conditions attached."

Iranian Foreign Minister Sadegh Ghotbzadeh told reporters today in Beirut, Lebanon, one of his stops on a tour of several Arab nations, nothing would be demanded in return for delivering the bodies. "They should be returned and they will be returned," he said.

Meanwhile, one group of hostages remained 125 miles south of the Iranian border, while another group was moved to Qom, the Shiite Moslem holy city 90 miles south of Tehran, the militants occupying the embassy announced.

"We decided to keep the spies in different places so that we won't be forced to kill the spies of the U.S. government if it repeats foolish actions," the militant said.

The militant did not say how many of the hostages were transferred where and when, or when the others might be moved. But three senior U.S. diplomats held at the Foreign Ministry in Tehran since the embassy takeover Nov. 4 were not moved, a ministry official said.

Although Sadegh Khalkhali, who presided at the display of the bodies at the embassy Sunday, said nine bodies were recovered and at least 70 more commandos died in the raid, but their bodies are powder now, Pentagon officials insisted the number of Americans killed was eight, saying one of the commandos lost his wallet on the mission and perhaps the Iranians were using that identification as the basis for counting a ninth victim.

Khalkhali also displayed two maps he said were recovered from the aircraft abandoned by the Americans in the desert. One showed lines drawn to 11 sites in Tehran, and Khalkhali said the Americans planned to destroy each one. The other map showed lines drawn from the desert site to Tehran and Qom, and Khalkhali said the Americans planned to destroy each city as well.

Khalkhali claimed 18 planes, 20 helicopters and at least 5,000 men were involved in the U.S. rescue mission.

U.S. officials said they scrubbed the rescue because they had less than six helicopters operational at the desert refueling site, the number Pentagon officials said were needed for the job. One of the eight original helicopters turned back to the aircraft carrier Nimitz because of problems, another ditched in a sandstorm and a third developed hydraulic problems.

A fourth collided with one of the six C-130s on the ground at the site, 200 miles east of Tehran, killing eight men and injuring five, U.S. officials said. The five remaining C-130s flew out with the survivors. Iranian forces recovered three of the remaining helicopters and destroyed the other two.

Carter planned to fly to Texas bases to visit the five injured servicemen.

Secretary of State Cyrus R. Vance, the only member of the National Security Council to oppose the rescue operation, submitted his resignation today and Carter accepted it. The White House announced. White House spokesman Jody Powell said Vance had left in "an honorable difference in principle on this matter."

Ghotbzadeh, the Iranian foreign minister, said Vance's resignation indicates the decision to attempt the rescue "was made in a circle of those who have the tendencey to blow up the situation."

Although Carter did not consult his major European allies before the mission, the leaders of the nine Common Market nations decided at a meeting in Luxembourg to reaffirm their pledge to order economic sanctions against Iran on May 17 unless "decisive progress" was made toward freeing the hostages.

Paris, the official Iranian news agency, said Iranian forces shot down one Iraqi helicopter and forced down an Iraqi airplane Sunday and took 16 crewmen captive in their continuing border dispute.

The official Iraqi news agency, cited at a Tehran Radio report saying Iraqi President Saddam Hussein was killed in a coup and his government overthrown. "This report spread by Tehran is the result of a sick imagination denied by reality," the agency said. "There was no coup and President Saddam Hussein is in good health and excellent spirits."

Vance resigns post

He opposed rescue attempt

Vance resignation pleases Iranians

By The Associated Press

[illegible]

Callers vent their rage against hostage's mom

MILWAUKEE (AP) — The suburban home of Barbara Timm is under police guard as angry and sometimes threatening telephone callers vent their rage against her apology to Iran for the ill-fated raid to rescue the American hostages in Tehran, including her son.

Mrs. Timm, in London following a visit in Tehran with her 20-year-old son, Marine Sgt. Kevin Hermening, was "extremely upset and distraught" by the "inhumane" telephone calls, said her lawyer, Carl McAfee.

"I cannot visualize anyone calling Barbara Timm unpatriotic," he said in a telephone interview.

After the flood of hostile calls over the weekend, the telephone was off the hook Sunday. Police in suburban Oak Creek, a town of 15,000, dispatched extra patrol cars and placed the Timms' single-story, ranch-style house under surveillance after a telephoned threat Saturday to burn it down.

"Our house was supposed to be blown up last Monday, but we're still here," her 18-year-old son Kelly Hermening said. "It was supposed to be burned down last night, but we're still here."

He said calls and letters, which had been favorable after his mother went to Tehran, were running about 50 percent against her apology.

In London, Mrs. Timm and her husband Kenneth said they would return home sometime this week.

Mrs. Timm, a telephone operator, flew to Tehran a week ago despite President Carter's ban on travel to Iran. She spent 45 minutes in the U.S. Embassy with her hostage son in a visit she quoted the Marine as saying he would "cherish" for "as long as I live."

The Timms were in Iran on Friday when it was announced in Washington that eight American servicemen had died in an Iranian desert after a commando raid to free the hostages had been called off because of helicopter failures.

On Saturday, Mrs. Timm appeared alongside President Abolhassan Bani-Sadr on Iranian television and offered a personal apology for the raid.

Americans approve of rescue effort, opinion poll shows

NEW YORK (AP) — Americans overwhelmingly approve of the military effort to free the hostages in Iran and they say President Carter waited too long to use military force, by 2 to 1, and the month-long crisis, an Associated Press-NBC News poll says.

The public also thinks another military effort to free the more than 50 Americans should be considered, although that now seems unlikely with the militant's decision to scatter the hostages to various cities outside Tehran.

However, even with the strong support for the aborted rescue effort, Americans feel the Carter handling of the Iranian crisis has slipped another notch.

Americans awoke Friday morning to the news that U.S. military men had tried and failed in an attempt to spirit the hostages away from their militant captors. Equipment failures and tragic mishaps in the desert south of Tehran aborted the mission hundreds of miles short of its goal, Carter told the nation in early morning statement.

The AP-NBC News poll was conducted on Friday and Saturday, after the failure of the mission was announced, and is based on telephone interviews with 1,600 adults nationwide.

By better than two-to-one margins, Americans supported the military effort to free the hostages.

[illegible] percent said they approved of the attempt. Twenty-four percent said they disapproved. Three percent opposed the effort because it failed, and 7 percent were not sure.

Despite this support, the public judgment is that Carter waited too long after the hostages were seized Nov. 4 to use military force.

Two-thirds — [illegible] percent — said that the military strike came too late in the crisis, while [illegible] percent said Carter should have waited even longer to take [illegible]. Twenty-[illegible] percent said the action at [illegible] was proper, and 9 percent were not sure.

This perception helped push down Carter's rating on Iran, with critics of Carter's work narrowly outnumbering his backers for the first time since the crisis began.

The AP-NBC News poll taken over the weekend found 46 percent of the public disapproving of Carter's handling of the Iranian crisis, while 42 percent approved.

That was down slightly from the finding of the March AP-NBC News poll, which found Americans approving of the president's handling of the crisis by a 53 to 40 margin, and far below the 60-31 approval margin he had in late November. Ten percent were not sure, and 2 percent had not heard of the crisis this month.

Even though the military strike failed to free the hostages, the public would like to see another effort considered.

Fifty-four percent of those questioned in the AP-NBC News poll said the U.S. government should consider a second effort, while 34 percent opposed another try. Twelve percent were not sure.

As with all sample surveys, the results of the AP-NBC News poll can vary from the opinions of all Americans because of chance variation in the sample.

For polls with more than 1,600 interviews, the results should vary no more than 3 percentage points either way because of sampling error. That is, if one could have talked to all Americans with telephones, there is only one chance in 20 that the results would vary from the findings of this poll by more than 3 percentage points.

Of course, the results could differ from other polls for a number of other reasons. Differences in the exact wording of the questions, the timing of the interviews and how the interviews were conducted could also cause variations.

INSIDE TODAY

- **IN THE NEWS:** President Carter to visit wounded commandos in San Antonio 8A
- **GREAT ESCAPE:** Thirteen inmates escape from San Francisco jail 5A
- **SPORTS:** Detroit Manager Sparky Anderson is mad too, Eddie 1B
- **POLITICS:** Texans to meet in precinct conventions Saturday evening 4B

Around Town	6A	Dear Abby	6A	Obituaries	3A
Bridge	6B	Editorial	4A	Oil & gas	1C
Classified	1D	Entertainment	5A	Solomon	7B
Comics	6D	Lifestyle	6A	Sports	1B
Crossword	6D	Markets	7B	TV Schedule	6D

Outside

Partly cloudy tonight and Tuesday. High Tuesday in the low 80s. Details on Page 2A.

Service

Delivery	682-5311
Want Ads	682-6222
Other Calls	682-5311

WEATHER SUMMARY

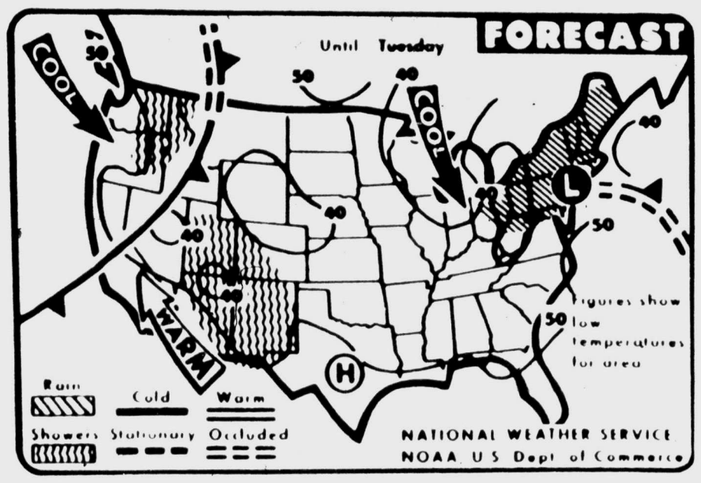

Rain is expected until Tuesday morning for the Northeast. Showers are forecast for the Southwest and northern Rockies. Cool weather is forecast for the Northwest and Northeast but most of the nation will be warm. (AP Laserphoto Map)

Midland statistics

WEATHER FORECAST

Fair and partly cloudy tonight and Tuesday with warmer afternoons and mild nights. Low tonight in the low 50's. High Tuesday in the low 80's. Winds light and variable.

NATIONAL WEATHER SERVICE READINGS

Yesterday's High	72 degrees
Overnight Low	45 degrees
Sunset today	8:22 p.m.
Sunrise tomorrow	7:05 a.m.
Precipitation	
Last 24 hours	0 inches
This month to date	0.86 inches
1980 to date	1.84 inches

LOCAL TEMPERATURES

6 a.m.	47	6 p.m.	70
7 a.m.	49	7 p.m.	70
8 a.m.	51	8 p.m.	66
9 a.m.	54	9 p.m.	64
10 a.m.	57	10 p.m.	61
11 a.m.	60	11 p.m.	[illegible]
noon	63	Midnight	[illegible]
1 p.m.	65	1 a.m.	[illegible]
2 p.m.	66	2 a.m.	[illegible]
3 p.m.	69	3 a.m.	[illegible]
4 p.m.	68	4 a.m.	[illegible]
5 p.m.	70	5 a.m.	[illegible]
		6 a.m.	[illegible]

SOUTHWEST TEMPERATURES

	Hi	Lo
Abilene	[illegible]	[illegible]
Denver	[illegible]	[illegible]
Amarillo	[illegible]	[illegible]
El Paso	[illegible]	[illegible]
Ft. Worth	[illegible]	[illegible]
Houston	[illegible]	[illegible]
Lubbock	[illegible]	[illegible]
Marfa	[illegible]	[illegible]
Oklahoma City	[illegible]	[illegible]
Wichita Falls	[illegible]	[illegible]

Texas thermometer

	Low	High	Pcp
Abilene	[illegible]	[illegible]	[illegible]
Alice	[illegible]	[illegible]	[illegible]
Alpine	[illegible]	MM	[illegible]
Amarillo	[illegible]	[illegible]	[illegible]
Austin	[illegible]	[illegible]	[illegible]
Beaumont	[illegible]	[illegible]	[illegible]
Brownsville	[illegible]	[illegible]	[illegible]
Childress	[illegible]	[illegible]	[illegible]
College Station	[illegible]	[illegible]	[illegible]
Corpus Christi	[illegible]	[illegible]	[illegible]
Cotulla	MM	MM	[illegible]
Dalhart	[illegible]	[illegible]	[illegible]
Dallas	[illegible]	[illegible]	[illegible]
Del Rio	[illegible]	[illegible]	[illegible]
El Paso	[illegible]	[illegible]	[illegible]
Fort Worth	[illegible]	[illegible]	[illegible]
Galveston	[illegible]	[illegible]	[illegible]
Junction	MM	MM	[illegible]
Longview	[illegible]	[illegible]	[illegible]
Lubbock	[illegible]	[illegible]	[illegible]
Luffkin	[illegible]	[illegible]	[illegible]
Marfa	[illegible]	[illegible]	[illegible]
McAllen	[illegible]	[illegible]	[illegible]
Midland	[illegible]	[illegible]	[illegible]
Mineral Wells	[illegible]	[illegible]	[illegible]
Palacios	[illegible]	[illegible]	[illegible]
Presidio	MM	MM	[illegible]
San Angelo	[illegible]	[illegible]	[illegible]
San Antonio	[illegible]	[illegible]	[illegible]
Sherman	[illegible]	[illegible]	[illegible]
Stephenville	[illegible]	[illegible]	[illegible]
Texarkana	[illegible]	[illegible]	[illegible]
Tyler	[illegible]	[illegible]	[illegible]
Victoria	[illegible]	[illegible]	[illegible]
Waco	[illegible]	[illegible]	[illegible]
Wichita Falls	[illegible]	[illegible]	[illegible]
Wink	[illegible]	[illegible]	[illegible]

Extended forecasts

Wednesday Friday

West Texas: Scattered many afternoon and evening thunderstorms most areas with warm afternoons and mild nights. Highs ranging from 70s north to 80s south and 60s in the Big Bend. Lows range 40 north to lower 50s south.

North Texas: Partly cloudy with lows nights and warm afternoons. Lowest temperatures in the 50s with highs in the 70s.

The weather elsewhere

Monday

	Hi	Lo	Prc	Otlk
Abilene	57	49	.11	rn
Albuquerque	72	45		cdy
Amarillo	66	41		clr
Anchorage	51	41		cdy
Asheville	73	46		cdy
Atlanta	70	45		clr
Atlantic Cty	52	33	.64	rn
Baltimore	56	32	.56	rn
Birmingham	59	46		cdy
Bismarck	74	36		clr
Boise	72	53		cdy
Boston	59	42	.16	rn
Brownsville	86	[illegible]		cdy
Buffalo	56	38	.22	rn
Charlst(SC)	59	38	.14	cdy
Charlst(WV)	60	38	.14	rn
Cheyenne	58	38		cdy
Chicago	45	42	.23	cdy
Cincinnati	52	40		cdy
Cleveland	51	42	.14	rn
Columbus	54	41		rn
Dallas-FtWrth	71	53		clr
Denver	63	43		cdy
Des Moines	71	40		clr
Detroit	54	43	.18	rn
Duluth	62	30		clr
El Paso	75	52	.01	cdy
Hartford	55	41	.77	rn
Helena	72	42		rn
Honolulu	83	70		cdy
Houston	72	60		cdy
Indianapolis	56	43		rn
Jacksonville	82	56	.21	clr
Kansas City	71	44		cdy
Las Vegas	67	51		clr
Little Rock	76	53		clr
Los Angeles	70	58		cdy
Louisville	60	44	.22	cdy
Memphis	63	53		cdy
Miami	83	72	.14	clr
Milwaukee	50	41	.13	cdy
Minneapolis	74	39		clr
New Orleans	81	64	.01	cdy
New York	62	50		clr
Norfolk	62	36	1.29	rn
Oklahoma City	75	58		clr
Omaha	62	11		clr
Orlando	86	66		clr
Philadelphia	56	36		clr
Phoenix	95	62		rn
Pittsburgh	50	41	.39	rn
Portland, Me	62	38	.11	rn
Portland, Ore	57	41		cdy
Rapid City	62	11		cdy
Reno	56	19		cdy
Richmond	56	36	.50	rn
St. Louis	63	41		cdy
St. Tampa	85	56		[illegible]
Salt Lake	[illegible]	[illegible]		rn
San Diego	64	60		cdy
Sanford	85	52		cdy
Seattle	54	32	.23	cdy
Spokane	63	19		cdy
Sta Maria	66	41	.01	cdy
Tucson	82	54		clr
Washington	58	37		[illegible]

Texas area forecasts

West Texas: Partly cloudy today, otherwise generally fair through tonight. Early morning thunderstorms and showers Tuesday. Highs 60s north to 80s south except mid 70s southeastern mountains. Highs Tuesday 70s north to 90s south except 80s Big Bend. Lows tonight 40s north to lower 50s south.

North Texas: Mostly cloudy and warmer through Tuesday. Highs in the 70s. Lows tonight 40s. Highs Tuesday 70s.

South Texas: Partly cloudy through Tuesday. Highs in the 80s except 70s Coast. Lows tonight 60s inland and near 70 Coast.

Port Arthur to Port O'Connor: Northwest winds 10 to 20 knots today and tonight becoming northeast around 10 knots Tuesday. Seas 2 to 4 feet.

Port O'Connor to Brownsville: North and northeast winds 10 to 20 knots today and tonight, becoming variable 10 knots Tuesday. Seas 2 to 4 feet.

Partly cloudy skies expected

Spring weather will be with Midlanders through Tuesday.

Partly cloudy skies are predicted for tonight and Tuesday. But the National Weather Service at Midland Regional Airport said they expected the low temperature for tonight to be in the low 50's and the high for Tuesday in the low 80's.

Winds should be light and variable tonight.

The high temperature for Sunday is 72 degrees compared to the record 95 degrees in 1974. The low for today is 45 degrees compared to the record low of 38 degrees in 1934.

Area weather watchers in towns near the Tall City report similar weather conditions — partly cloudy with warmer temperatures.

Calculating your own inflation

By LOUISE COOK
Associated Press Writer

Are you winning or losing the war against inflation?

One way to figure out where you stand is to calculate your own inflation rate and compare it to the government's Consumer Price Index. It will take some time and you'll have to wade through a lot of numbers, but you'll be able to tell at a glance which areas of your budget are rising faster than average and where you need to cut spending.

Economists at Citibank, the nation's second-biggest commercial bank, developed a step-by-step method consumers can use to determine their "Personal Price Index." Here's how it works.

Start by determining your spending patterns. The government index is weighted to measure average spending, based on surveys conducted in 1972 and 1973. Very few people match the average exactly. That's why increases and decreases in your spending don't match the index.

Collect receipts for spending over a fixed period of time in seven basic categories: food, housing, transportation, medical, entertainment, clothing and upkeep and miscellaneous.

Do not include income taxes, Social Security, life insurance, gifts or any type of savings. Those items are not included in the Consumer Price Index. Housing should cover maintenance expenses like fuel and property taxes, but should not include money that goes to pay off the mortgage itself. That's considered savings.

Add up the bills and figure out what portion of the total went for each category. It's easier if you have a calculator, but you can work it out with a pencil and paper if you must. Simply divide each category by the total sum to get the percentage.

Suppose, for example, you spent $3,000 in the first quarter of the year. Assume $600 went for food, $1,450 for housing, $400 for transportation, $200 for clothing, $125 for medical care, $75 for entertainment and $150 for all other goods and services.

Your percentages or personal weights are: Food, 20 percent; housing, 48 percent; transportation, 13 percent; clothing, 7 percent; medical care, 4 percent; entertainment, 3 percent, and other, 5 percent.

(The approximate national averages for urban consumers, according to the Labor Department, are: Food, 18 percent; housing, 44 percent; transportation, 18 percent; clothing, 6 percent; medical costs, 5 percent; entertainment, 4 percent, and other, 5 percent.)

For the next step, you'll need the individual indexes that make up the CPI. Each category has its own index. You can use the national figures or you can contact the nearest office of the Bureau of Labor Statistics and ask to be put on the mailing list for the more localized, regional index.

Multiply each category index by your personal spending weight. (Don't forget the decimal point. 20 percent, for example, should be expressed as .20.) Here is how it would work if you used the national indexes for March and the hypothetical weights calculated above.

Category	CPI	Weight	Personal Index
Food	241.0	.20	48.2
Housing	254.5	.48	122.2
Transportation	243.7	.13	31.7
Clothing	176.0	.07	12.3
Medical	260.2	.04	10.4
Entertainment	200.6	.03	6.0
Other	208.9	.05	10.5

Add up the personal index figures. In the example above, the total comes out to 241.3. The overall Consumer Price Index in March stood at 239.8.

U.S. Ambassador Diego Ascencio greets his wife Mary at Homestead Air Force Base near Miami Monday after he was released by leftist guerrillas.

Twelve diplomats were released in Havana after a 61-day hostage standoff in Bogota, Colombia. (AP Laserphoto)

U.S. Ambassador calls captors 'teeny-boppers'

HOMESTEAD AIR FORCE BASE, Fla. (AP) — U.S. Ambassador Diego Asencio, freed after 61 days as a hostage in Colombia, called his guerrilla captors a "bunch of spaced-out teeny boppers" and said he nearly dissuaded some of them from Marxism.

An exuberant Asencio told a State Department spokesman he could have converted a few of the leftists to capitalism if he'd had more time with them in the Dominican Republic Embassy at Bogota.

"They didn't have the foggiest idea what the real world is like," spokesman David Passage quoted the 48-year-old diplomat as saying.

Asencio, who was freed in Havana on Sunday along with 11 other captive diplomats, arrived here 20 pounds lighter and with a bushy gray beard.

On the 40-minute flight to Homestead, he expressed "no sympathy" for his Marxist captors, but "considerable human understanding," said Passage.

"He said he was making great progress in converting some of them to capitalism," Passage said by telephone Sunday from the ambassador's suite at the base.

"A number of them were quite surprised at some of the things he said ... he thought with a little more time he probably could have converted half a dozen or so of them."

The spokesman said Asencio, the U.S. ambassador to Colombia since 1977, was in excellent health and his mood was "celebratory ... like somebody who had just won the 'Fort Lauderdale Open' or something."

Asencio stepped off the chartered plane into the arms of his wife, Nancy, and daughter, Maria. His other daughter and three sons arrived later Sunday for a reunion, Passage said.

The hostages, who were accompanied on a flight from Bogota by 15 leftist guerrillas, were greeted in Havana by Passage, two American doctors and Samuel Eaton, a deputy assistant secretary of state. The papal nuncio, Msgr. Angelo Acerbi, and a Vatican negotiator flew with the Americans to Homestead, then left immediately, Passage said.

Passage said Asencio, who did not speak with reporters, would stay here two days, resting, visiting his family and being examined by doctors. He then will fly to Washington for debriefing.

Congress abruptly ends moratorium on Iran crisis

WASHINGTON (AP) — Congress' self-imposed moratorium on the Iranian stalemate is ending abruptly with investigations of last week's failed commando raid.

Both the House and the Senate were in session today for the first time since the abortive rescue operation to free the U.S. hostages in Iran.

The latest Iranian crisis was stealing congressional attention away from domestic issues, at least for the moment.

The failed mission, which resulted in the death of eight U.S. servicemen, has brought to an end the hands-off policy that Congress has observed since the hostages were since last Nov. 4.

Congressional leaders have resisted the temptation to hold hearings into the matter for fear of undermining the president's efforts to win their release.

But that's all changed.

The Senate Foreign Relations Committee tentatively scheduled an inquiry to begin Tuesday into the overall Iran-hostage situation.

Rep. Clement Zablocki, D-Wis., chairman of the counterpart House Foreign Affairs Committee, also promised hearings in the next few days on the matter.

Both Zablocki and Foreign Relations Committee Chairman Sen. Frank Church, D-Idaho, have accused the president of violating the 1973 War Powers Act by not notifying Congress in advance of the rescue mission.

Zablocki said the hearings to be held by his committee will center on this issue. "We want a full explanation for why we were not consulted," he said.

Senate Majority Leader Robert C. Byrd, the only member of Congress to receive any kind of advance briefing, says he doesn't believe Carter technically violated the act.

It applies only to military actions against a foreign nation, Byrd said. He said he subscribes to the White House contention that it was a rescue mission, not an act of agression against Iran.

Pollution groups moving concern to the indoors

WASHINGTON (AP) — Concerns about air pollution are moving indoors.

Indoor air quality, generally ignored as environmentalists have urged crackdowns on pollution outside, is becoming a new concern as consumers insulate homes.

Home insulation, weatherstripping and caulking, all officially urged as ways to save energy, keep heated air from escaping outside. However, they also trap pollutants inside.

"Indoor levels of several important air pollutants can be as high as or higher than outdoor levels," a report by the Congressional Office of Technology Assessment concluded.

Officials say they are concerned about these and other influences on indoor air:

—Formaldehyde, a gas that can be emitted from some home insulation, and is used in plywood, particle board, foam-padded furniture and numerous other household products. A preliminary report of one test indicated it caused cancer in laboratory rats. In addition, numerous homeowners have complained about odors from urea formaldehyde foam insulation, which has been banned in Massachusetts.

—Carbon monoxide and nitrogen dioxide, gases produced by heating and cooking sources. In low concentrations, carbon monoxide causes headaches and dizziness while nitrogen dioxide increases the risk of respiratory problems.

—Radon, used in concrete block and cinder block. This is a potential cause of lung cancer.

Safety officials say they are not sure yet how much danger there is from the substances in household air. But they say the national energy program's emphasis on insulating homes could make it worse before studies can show how big the problem is.

DPS recovers nine stolen rigs

Officers from four branches of the Midland office of the Department of Public Safety have recovered nine truck-tractor semi-trailer rigs believed stolen in a theft ring operating in Alabama, Tennessee and Texas.

According to a department spokesman, the nine rigs recovered in Andrews, Crane and Ward counties are estimated at $700,000.

Details were sketchy this morning but, according to the spokesman, the rigs were recovered over a period starting last Tuesday when the department received information concerning the theft ring.

The trucks recovered were 1978 to 1980-model vehicles and included new and used trucks.

There apparently have been no arrests in connection with the thefts.

The investigation, which includes officers from the department's motor vehicle theft, motor vehicle inspection, narcotics and Texas Rangers services, is continuing, said the spokesman.

Correction

In a story published April 25 in The Midland Reporter-Telegram on the League of Women Voters candidate forum, Charlie Sprayberry was listed as having law enforcement background.

Sprayberry, seeking the Republican nomination for justice of the peace, precinct 1, place 1, has had no former law enforcement experience. In fact, Sprayberry said he wants to separate law enforcement from the job and is stressing his background in business management.

DEATHS

Edith Slemmons

Services for Edith Slemmons, 81, of Grand Prairie and formerly of Midland, were to be at 4 p.m. today in Newnie W. Ellis Funeral Home chapel with the Rev. Milo Arbuckle of Alamo Heights Baptist Church officiating. Burial was to be in Resthaven Memorial Park.

She died Sunday in Grand Prairie following a lengthy illness.

Mrs. Slemmons was born Oct. 30, 1898, in Atlanta and was reared there. During her early 20s she married William Lewis Rodgers and moved to Anson. She moved to Big Spring in 1923 and to Midland in 1931. Her husband died in 1945. She was married in 1950 to S.W. Slemmons. He died in 1976.

For the past six years, Mrs. Slemmons lived between San Antonio and Dallas. She was a member of the Baptist Church.

Survivors include two sons, Lewis Rodgers of Big Spring and William F. Rodgers of Odessa; five daughters, Fannie Haynes of San Antonio, Berta Smith of Midland, Audrey Whitely and Lucy Valentine of Dallas, and Ruby Harrell of San Saba; a brother, Tommy Rogers of Anson; a sister, Florence Clark of Marshall; several grandchildren, great-grandchildren and great-great-grandchildren, and several nieces and nephews.

Pallbearers were to be Farrell Taylor of Corpus Christi, Raymond Whitley of Grand Prairie, T.W. Kirkland of Arlington, Robert Miller of Odessa, and Roy Dale Mitchell and Mike Rodgers, both of Midland.

Robert Morrow

RALLS — Services for former Midlander Robert Morrow, 75, of Ralls, uncle of Gomer Allsup of Midland, were held here Friday.

Morrow died Thursday in a Ralls nursing home after a brief illness.

(More Obituaries, Page 3A)

Suspect held on murder charge

Charges were expected to be filed this morning in connection with the shotgun slaying early Sunday morning of a 23-year-old Big Spring man.

A 26-year-old Big Spring man, taken into custody Sunday following the shooting incident, remained in city jail this morning.

Police said Andres "Andy" Escanuelas, 23, was dead on arrival at the Midland Memorial Hospital emergency room after 2 a.m. Sunday. He had suffered two shotgun blasts from a 12-gauge shotgun, according to police.

Officers said they found Escanuelas' body outside a residence in the 200 block of West Estes Avenue after they responded to a "shots fired" call.

According to a police spokesman, the shooting apparently involved an argument concerning a woman known by the two men.

Pellets from the two shotgun blasts reportedly covered most of the upper portion of Escanuelas' body.

The Midland Reporter-Telegram
(USPS 461-900)
Published by Midland Newspapers, Inc. evenings (except Saturday and Sunday) and Saturday and Sunday morning, 201 E. Illinois Street, P.O. Box 1650, Midland, Texas 79702
Second Class Postage Paid at Midland, Texas

HOME DELIVERY

Paid-In-Advance

	1-Yr.	6-Mos.	1-Mo.
Evenings and Sunday	$48.00	$24.00	$4.00
Evenings Only	$39.00	$19.50	$3.25
Sunday Only	$31.20	$15.60	$2.60

MAIL RATES IN TEXAS

	1-Yr.	6-Mos.	1-Mo.
Evenings and Sunday	$57.00	$28.50	$4.75
Evening Only	$42.00	$21.00	$3.50
Sunday Only	$39.00	$19.50	$3.25

MAIL RATES OUTSIDE TEXAS

	1-Yr.	6-Mos.	1-Mo.
Evenings and Sunday	$60.00	$30.00	$5.00
Evening Only	$45.00	$22.50	$3.75
Sunday Only	$42.00	$21.00	$3.50

Foreign and other rates furnished upon request. All subscriptions payable in advance. All subscription rates revised October 1, 1978.

DEATHS

John Norris

Services for John Norris, 59, 3106 W. Louisiana Ave., will be at 10 a.m. Tuesday in the First Baptist Church Sanctuary. Burial will be in Resthaven Memorial Park directed by Newnie W. Ellis Funeral Home.

Norris died Saturday in a Midland hospital after a brief illness.

Pallbearers will be Joseph C. Carl, Randolph Carley, William H. Carter, Frank Constant, E.W. Matthews and John M. Speed Jr.

Escorts will be Al J. Vogel and Charles F. Henderson.

Fete Anzaldua

LAMESA — Services for Fete Anzaldua, 37, of Odessa will be at 9 a.m. Tuesday in St. Margaret Mary's Catholic Church here with the Rev. Tom Diebel officiating.

Burial will be in Lamesa Cemetery directed by Branon Funeral Home.

He died Sunday in an Odessa hospital after a brief illness.

A native of Yorktown, Anzaldua was a rig operator. He had lived in Odessa the past four years.

Survivors include his wife, Nancy; two daughters, Georgia Hernandez of Odessa and Jo Ann Anzaldua of Odessa; a son, Eric Anzaldua of the home; his father, Albert Anzaldua of Cuero; his stepfather, Oscar Pennell of Lamesa; two sisters, Teresa Braden and Marie Townsend of Sulphur Springs; and a brother, Manuel Anzaldua of Odessa.

Reba West

TULIA — Services for Reba Stallings West, 67, of Tulia, mother of Elizabeth Ann Hohenburger of Midland, were held Saturday in the Tulia First Baptist Church. Burial was in Rose Hill Cemetery here directed by Wallace Funeral Home.

Mrs. West died Thursday in a Tulia hospital following a brief illness.

A native of Tulia, the former Reba Laura Stallings married Earl West on July 17, 1932, in Clovis, N.M. She was a member of the First Baptist Church.

Other survivors include her husband, a daughter, a son, four sisters and nine grandchildren.

John P. Kirby

HOUSTON — Services for former Midlander John P. Kirby, 62, of Houston will be at 10 a.m. Tuesday in the George H. Lewis and Sons Funeral Home here with burial in Memorial Oaks Cemetery here.

Kirby died Saturday in a Houston hospital of natural causes.

He was born Feb. 20, 1918, in Nevada, Texas. Kirby was a resident of Midland and Odessa when he was employed with B.J. Hughes Tool Co. He was a member of the Houston and Fort Worth Petroleum Clubs and the Houston Nomads.

Survivors include his wife, Marie Lynn; two daughters, Katie Arthur of Kingswood and Nancy Reid of Houston; two brothers, H.W. Kirby of Odessa and Weldon L. Kirby of Dallas; his mother, Ada Kirby of Dallas and four grandchildren.

The family requests memorials be directed to the American Heart Association or the Diabetes Foundation.

Hattie Truesdell

McCAMEY — Services for Hattie G. Truesdell, 77, of McCamey were to be at 10 a.m. today in Elliot Street Church of Christ in Breckenridge with Jim Cox officiating.

Burial was to be in Caddo Cemetery directed by Melton Funeral Home of Breckenridge. Local arrangements were handled by Larry Sheppard Funeral Home of McCamey.

Mrs. Truesdell died Friday at her home near McCamey after a lengthy illness.

She was born May 17, 1902, in Stephens County. She was married in 1919 to Elmer Truesdell. He died in 1971. She was married in 1972 to Fred Truesdell. He died in 1975. She had moved to McCamey from Graham in 1978. She was a member of the Elliot Street Church of Christ.

Survivors include two sons, Tom Truesdell of McCamey and Elmer L. Truesdell of Brackettville; eight sisters, Buelah Tolbert of Long Beach, Calif., Pearl Mitchell of Breckenridge, Gladys Aldrich of Bastrop, Alice Stephens of Caddo, Ada Blakeney of Breckenridge, Bate Harring of Breckenridge, Mary Shoemake of Mineral Wells and Ellen Truesdell of Caddo; two brothers, John Gray and Jack Gray of Mineral Wells; five grandchildren and six great-grandchildren.

Cecil B. Swails

SONORA — Services for Cecil Betram Swails, 78, of Sonora, brother of Ona Thomas, Dorothy Ruple, Aldice Wade, Durwood Swails and Dayton Swails, all of Midland, were to be at 2 p.m. today in the Kerbow Funeral Home chapel with burial in Sonora Cemetery.

Swails died Saturday at his residence.

He was born June 30, 1902, in San Saba County. He was a ranch foreman employed by Don Cooper. He was married Dec. 8, 1928, to Mary Bryant in Sonora.

Other survivors include his wife, two sons, a sister, a brother, two grandchildren and a number of nieces and nephews.

Janet Shoemake

Services for Janet Shoemake, 1, 1500 S. Mineola St., were to be at 2 p.m. today in the Newnie W. Ellis Funeral Home chapel with Dr. Jimmy Law, a Southern Baptist missionary, officiating and Dr. Daniel Vestal of the First Baptist Church assisting. Burial was to be in Resthaven Memorial Park.

The Midland youngster died Saturday in an Odessa hospital from injuries received in an accident.

She was born and reared in Midland and attended Calvary Baptist Church.

Survivors include her parents, Rev. and Mrs. Glenn W. Shoemake of Midland; a brother, Daniel H. Shoemake of Midland; her grandparents, Mr. and Mrs. H.R. Gill of Fort Worth and Mr. and Mrs. Howard Shoemake of Dominican Republic; her great-grandparents, Mrs. R.B. Neale of Denton and Harry L. Stair of Dana Point, Calif. and several aunts and uncles.

Pallbearers were to be Lowell Thurman of Midland, Clawson Pipkin of Dallas, Ray Drost of Midland and Ronnie Gill of Fort Worth.

Andres Escanuelas

BIG SPRING — Services for Andres A. Escanuelas, 23, of Big Spring will be at 10 a.m. Tuesday in St. Thomas Catholic Church in Big Spring. Burial will be in Mount Olive Memorial Park directed by Nalley-Pickle Funeral Home.

He died Sunday in a Midland hospital.

Escanuelas was born Aug. 29, 1956, in Stanton. He was a lifetime Big Spring resident. He was employed as a service station attendant and was a member of St. Thomas Catholic Church.

Survivors include his parents, Mr. and Mrs. Ygnacio Escanuelas Sr. of Big Spring; three brothers, Ygnacio Escanuelas Jr. of Coahoma, and Steve Escanuelas and Mateo Escanuelas, both of Big Spring; six sisters, Mrs. Frank (Olga) Vidales of Odessa, and Janie Escanuelas, Maria Escanuelas, Martha Escanuelas, Isabel Escanuelas and Pilar Escanuelas, all of Big Spring; and his maternal grandmother, Isabel Armendarez of Big Spring.

(More Obituaries, Page 2A)

Refugee boatlift survives storms

KEY WEST, Fla. (AP) — The week-old Cuban boatlift that has ferried 3,500 refugees to freedom in defiance of U.S. government warnings survived a furious storm that swept the Florida Straits with hurricane-force winds and temporarily stopped the exodus.

"If there was anybody out there, they wouldn't have a chance," a National Weather Service forecaster said Sunday as winds gusted to 90 mph across the 90 miles of churning sea.

But the U.S. Coast Guard, which received 29 rescue calls in one five-minute period alone Sunday, reported no deaths or serious injuries.

"The people today should consider themselves very lucky," Cmdr. Samuel J. Dennis said.

Six boats carrying 650 Cubans arrived Sunday morning before the thunderstorm interrupted the influx. Among them was a 6-hour-old boy, born to one of 200 refugees packed aboard a 68-foot shrimp boat.

While the flow of refugees was momentarily halted, the battle over what to do with them intensified. In Miami, the ultimate destination of most refugees, Mayor Maurice Ferre said he would seek to have the city declared a disaster area to obtain more federal aid.

Meanwhile, an Immigration and Naturalization Service official in Key West said there are signs that Castro is beginning to clean out his jails and mental institutions.

"We had some people here today who said they had been in prison and we had a couple who were obviously mentally deranged," INS officer Kent Wheeler said.

Coast Guard cutters towed in nearly 20 disabled boats Sunday, and six exiles were plucked from the sea by a Coast Guard helicopter after their boat sank. One 24-foot boat was found capsized about 30 miles north of Cuba with a life jacket the only remaining sign of its crew.

"I felt like this was it, welcome to Death," said Rafael Sotolongdo, rescued after his 21-foot boat overturned. "I commended my soul to God."

Apparently, no boats left the Cuban port of Mariel Sunday, but the morning arrivals swelled the total to more than 3,500 since the mass exodus began a week ago.

Work resumes on Trident sub

GROTON, Conn. (AP) — Work resumed today on the nation's second Trident submarine, the USS Michigan, as 211 protesters began court appearances for trying to disrupt the boat's christening.

The 560-foot sub, which can carry up to 24 multiple-warhead nuclear missiles with a range of 4,000 miles each, is 75 percent complete. It is scheduled to be ready for sea duty in August 1982.

The protesters were charged Saturday with disorderly conduct after they stepped, a few at a time, from among more than 850 quiet demonstrators and blocked gates at the Electric Boat shipyard.

Twenty-five of those arrested remained in jail over the weekend when they refused to give their names to authorities.

The Trident opponents argue that the $1.2 billion subs make the United States more of a threat to the Soviet Union, thereby increasing the chance of war.

The Tridents carry a larger number of nuclear warheads than currently deployed subs and the warheads are more destructive. Each reportedly has about five times the explosive power of the atomic bomb that destroyed Hiroshima.

Refugee gives birth on boat

KEY WEST, Fla. (AP) — Leonere LLanes Echetarreta plans to have more children, but hopes her future deliveries will come under better circumstances than her first.

The 17-year-old Cuban refugee gave birth to a 6-pound, 1-ounce son early Sunday aboard a 68-foot shrimp boat packed with some 260 refugees standing shoulder-to-shoulder.

"When I started, everybody was very scared. They didn't know what to do," she said. "When the baby was born, everybody applauded and they came over and kissed me."

The Capt. J.H., one of six boats arriving Sunday as the Cuban boatlift began its second week, was sailing over seas of 3 to 5 feet midway between Cuba and Key West when Mrs. LLanes went into labor.

"It only took about an hour. I went four days without sleeping because I knew they were coming to pick me up and I expected a lot of problems.

KITCHENAID RCA WHIRLPOOL LITTON QUASAR TAPPAN GIBSON KITCHENAID RCA WHIRLPOOL LITTON

ODESSA
611 E. 42nd
(42nd AND DIXIE)

Bolin Appliance MART

MIDLAND
3108 CUTHBERT
(ACROSS FROM MIDLAND)

LITTON Microwave Cooking

Microwaves
Ranges

Whirlpool

LOOK!

Whirlpool or Litton
Microwave oven
Your Choice $296.

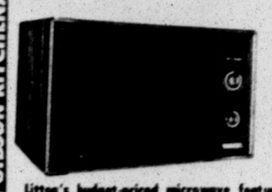

While 48 LAST

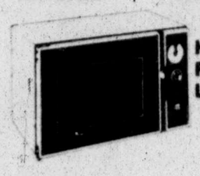

High Quality Features, Low Price
microwave oven

Litton's budget-priced microwave features Vari-Cook (R) variable power oven control. You simply turn dial to high, reheat, roast, simmer, defrost, or any setting in between. •30-minute dial timer. •Large 1.2 cu. ft. oven interior. through door. Large 1.14 cu. ft. oven capacity. Sealed in glass shelf. Oven light •End-of cooking stand •Micro Menus cook book •Black-glass, see.

MIDLAND
3108 CUTHBERT
694-1682

Whirlpool • Litton

Odessa
(42nd AND DIXIE)
611 E. 42nd
367-3308

Bolin Appliance MART

No. 1 Sales in Service

Bolin Appliance MART

QUASAR TAPPAN GIBSON KITCHENAID RCA WHIRLPOOL LITTON QU

ONE WEEK FREE

FOR 7 DAY VACATION INTO THE FUTURE OF FITNESS.

The exercise of the future is here now. And now's the time to try this exercise of the future with our 1 week free introductory offer. Seven days to start working on a shape that could be out of This world with one of the world's fastest, most effective forms of exercise.

In as little as 90 minutes a week, this exercise of the future can trim, shape, firm, reproportion...even build cardiovascular endurance. It will probably be one of the fastest ways to shape up for centuries to come.

It's all yours to enjoy anytime between 9 am to 9 pm every day...with steam, sauna, whirlpools and full-time instructors to put you in future shape...now.

Get a $20 discount on all regular memberships.

Hurry! Last days.
No Obligation

FREE!

THE SHAPE OF TOMORROW STARTS TODAY WITH OUR ONE WEEK FREE OFFER

Golden Life FITNESS CENTERS, INC.

MEMBER ASSOCIATION OF PHYSICAL FITNESS CENTERS

3200 Andrews Hwy.

Odessa, Texas
Hobbs, New Mexico
Roswell, New Mexico

Call Now
697-3223
"Just for the Health of It"

SEIKO
Someday all watches will be made this way.

Zales makes sure every moment is right with a fine collection of Seiko watches!

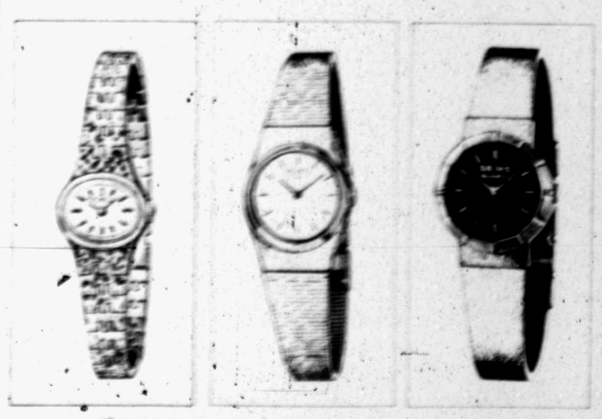

Ladies 17-jewel yellow-top watch $145

Ladies ultra-thin quartz watch in white or yellow $225

Ladies ultra-thin quartz watch with yellow top $235

Enjoy it now with Zales credit
Master Charge • VISA • American Express • Carte Blanche • Diners Club • Layaway

ZALES
The Diamond Store

DOWNTOWN
215 W. WALL
MON.-SAT. 9:00-5:30

8 META DR.
MON.-SAT. 9:30-6:00

LEVIS
General Clothing
300 E. Florida

When Alexandra Morris was Director of the Community Action Agency, she quit in disgust because the Agency was being used as a political football instead of helping people who really needed help. Alexandra Morris pledges to see that your tax dollars go where they are truly needed, and not wasted in unnecessary bureaucracy.

VOTE ABSENTEE OR
VOTE MAY 3
REPUBLICAN PRIMARY

ALEXANDRA
MORRIS
COUNTY COMMISSIONER PRECINCT 3

Political Ad. paid for by Alexandra Morris Committee, Elinore Chase, Treas.
1303 W. Kansas, Midland, Tx. 79701

The Midland Reporter-Telegram

Dial 682-6222 P.O. Box 968 Midland, Texas 79702

MEMBER OF THE ASSOCIATED PRESS

The Associated Press is entitled exclusively to the use for republication of all the local news printed in this newspaper, as well as all AP news dispatches. Rights of publication of all other matters herein also reserved.

JAMES N. ALLISON (1902-1975) JAMES N. ALLISON JR. (1933-1970)

WILLIAM C. THOMAS, PRESIDENT & PUBLISHER

JAMES SERVATTUS, EDITOR

WILLIAM H. COLLYNS, EDITOR EMERITUS

Any erroneous reflection upon the character, standing or reputation of any person, firm or corporation which may occur in the columns of The Reporter-Telegram will be gladly corrected upon being brought to the attention of the editor.

The publisher is not responsible for copy omissions or typographical errors which may occur other than to correct them in the next issue after it is brought to his attention and in no case does the publisher hold himself liable for damages further than the amount received by him for actual space covering the error. The right is reserved to reject or edit all advertising copy. Advertising orders are accepted on this basis only.

State Appellate Courts

The judges who sit on Texas' highest courts, the Supreme Court and the Court of Criminal Appeals, interpret the laws by which the people of this state are expected to live. Selection of those judges, therefore, is important to all of us despite the fact that the candidates usually are the least known on the ballot.

After reviewing the qualifications of the respective candidates, visiting with some, and, more importantly, talking with respected members of the Midland legal profession, The Reporter-Telegram recommends that voters cast their ballots Saturday for the following:

Associate Justice of the Supreme Court, Place 1, John C. Phillips; Associate Justice of the Supreme Court, Place 2, Sears McGee; Texas Court of Criminal Appeals, Place 1, Leon Douglas; Place 2, Mike McCormick; and Place 3, Tom Davis. All are Democrats.

Phillips, who has an been an associate justice of the Third Court of Civil Appeals since 1964, would bring much experience and learning to the state's highest court.

Those who know Judge Phillips describe him as a "good, solid, sound judge" who has not attempted to write law, but merely interpret it.

Judge McGee has served on the Supreme Court for more than 11 years and is known to be a competent jurist.

He has struggled with legal problems as an active practitioner, a teacher of the law and as a trial judge.

Judge Douglas also has served in his capacity 11 years and is highly regarded. He is considered by those in the legal profession a strong appellate judge.

Mike McCormick, who served the criminal appeals court as briefing attorney before becoming an assistant Travis County district attorney, is a youthful and energetic lawyer.

We believe he would bring to the criminal appeals court a respect of the people's needs along with respect for the right of the accused. He also opposes reversals based largely on technical points, a factor in the increasingly heavy burden of cases on appeal.

Judge Davis was first a district judge in Vernon, then a commissioner on the criminal appeals court. He was appointed judge when the court was expanded.

A thoughtful and respected jurist, he has headed programs for continuing legal education at Sam Houston State University.

These are our choices for the judicial races for the primary. Of course, once again we retain the right to reconsider them prior to the November general election.

TODAY IN HISTORY

Today is Monday, April 28, the 119th day of 1980. There are 247 days left in the year.

Today's highlight in history:

On April 28, 1789, the mutinous crew of the British ship Bounty set Capt. William Bligh and 18 sailors adrift in a launch in the South Pacific.

On this date:

In 1788, Maryland entered the union as the seventh state.

In 1945, in World War II, Italian dictator Benito Mussolini and his mistress were captured and executed near Lake Como as they tried to escape to Switzerland.

In 1967, boxing champ Cassius Clay refused induction into the U.S. Army and faced a five-year prison term and possible loss of his title.

In 1969, Charles de Gaulle resigned as president of France.

Ten years ago, the Vatican eased requirements for mixed marriages, saying the non-Catholic party need no longer pledge to raise any children as Roman Catholics, only be informed of his spouse's commitment to do so.

Five years ago, gunmen invaded the Israeli consulate in Johannesburg, South Africa, killing two passersby and taking more than 28 people hostage before surrendering.

Last year, Vietnam rebuffed U.N. Secretary General Kurt Waldheim's efforts to mediate stalled peace talks between Hanoi and Peking, so Waldheim headed for China.

Today's birthdays: Actress Ann-Margret is 39 years old. Actress Carolyn Jones is 47. Playwright Robert Anderson is 63.

Thought for today: Excellent things are rare — Plato (427-347 B.C).

BROADSIDES

MAN WITH THE RED THUMB

Monarch's fate unsure as election nears

By STUART AUERBACH
The Washington Post

KATHMANDU, Nepal — The isolated mountain kingdom of Nepal will hold its first election in 21 years next month as its Harvard-educated ruler, one of the world's few remaining absolute monarchs, has decided to share some of his power.

With the fall of the shah of Iran imprinted on his memory and students marching in his own capital, King Birendra Bir Bikram Shah Dev, 34, decreed last year that all of Nepal's 7.2 million adults should be allowed to pick the country's national assembly.

It is still unclear, however, just how much power the king will allow the assembly to have after the May 2 referendum.

"If he tries to hold power by arbitrary means, the chances are the king will lose everything," said one well-informed Nepali who supports the monarchy and talks of Birendra as "my king."

"But he stands to gain much for himself and his family if he goes ahead with opening up government," continued the Nepali.

As of now, all sides in the campaign support the institution of the monarchy, which is looked on as the most stabalizing factor in a country which until 1950 was closed to the outside world and where transportation is so primative that distances are measured by days it takes to walk rather than miles.

While the United States has little strategic interest in Nepal — a kingdom the size of Tennessee squeezed between India and China, the two most populous countries in the world — diplomats here fear widespread unrest could add a major destabilizing factor to the region.

"It could be like Afghanistan," said one Western diplomat. "The United States had no real interest until the Soviets moved in. If some neighbor tried to take advantage of instability in Nepal, the U.S. might have to take sides, and that could be very difficult."

The mountainous country is so rugged and communications so primative that government officials estimated it will take seven to 10 days to collect all the ballot boxes and count the votes. Many boxes will have to be carried down from mountain villages to district headquarters on porters' backs.

Nepal, one of the most beautiful countries in the world, is also one of the world's poorest with a per capita income of $110 and a life expectency of slightly more than 40 years. About 80 percent of its 13 million residents cannot read.

Until the present king's grandfather restored the Shah dyahsty to power in 1950, Nepal was isolated from the rest of the world with virtually no roads, schools or medical services. In 1951 it had a national budget of $8 million.

While the referendum next month will decide only whether political parties will be allowed, it is widely interpreted here as a vote of just how democratic Nepal should be and how much power the king should be willing to cede to an elected legislature.

A vote for political parties is viewed as support for wider democratic rights and a constitutional monarchy while opposition to political parties is seen an affirmation of the present system of advisers to the king who are elected indirectly.

"How much power the king gives depends on how much popular support the multiparty side (the political parties) get. If we win big, he has to cede power. But if we win marginally, he has an excuse to say there is opposition to the idea of political freedoms, and he will be justified in doing so," said B. P. Koirala, the leader of the group fighting for the political parties.

Koirala, 66, was prime minister of Nepal's only elected government, which was disbanded after two years by Birendra's father, King Mahendra. Koirala was arrested and sent into political exile.

The other side, which favors a continuation of the non-partisan government, is composed mainly of members of local, district and national Panchayats — the indirectly elected officials who serve as advisers to the king and who hold government posts.

If their side wins, they are expected to continue to hold power. They favor a more active role for the king than Koirala's forces.

Government officials are campaigning for the anti-party side. Prime Minister Surya Bahadur Thapa said in an interview that he tells voters across the country of the gains made during the past 19 years under the Panchayat system that he now heads, including the development of a political consciousness to the point where Nepal now has a solid base for some form of democracy.

But he added that it would be unethical for him to tell people how to vote.

"I am trying to help them decide for themselves," the prime minister said, "but I am not telling them to vote for this or for that."

There have been charges by the multiparty faction of corruption by the present government, including the selling of forests for export to raise money for the political campaign. These charges, published in newspapers here, have been denied.

Both sides are claiming the support of the king, who has maintained a public neutrality in the campaign. But he has met with political leaders and Koirala said at his session the king pressed him hard for details of his program.

No one is sure what will happen after the May 2 referendum. The king has promised a new constitution and reportedly has advisers working on drafts.

But Manmohan Adhikari, leader of the Chinese wing of the Communist Party and key figure in the pro-party camp, has called for the election of an assembly to draft a constitution rather than have it handed down by the king.

In any case, it is clear there must be a second election to pick members of the national assembly the king has promised.

There are predictions of unrest no matter which side wins. If the multiparty group wins, there will be jockeying for position by politicians who until now have had no chance of power; if the Panchayat group wins there will be charges of election rigging.

"There will be a lot of trouble with the multiparty in the beginning, but you can't postpone freedom," said one Nepalese political observer.

"If the multiparty side wins there will be chaos," he continued, "but if the Panchayat wins there will be revolution."

CHARLEY REESE

Atlases of our society are ignored individuals

Charley Reese

My son and I stopped at a Steak and Shake recently for a quick lunch. We sat at the counter and I became intrigued by a young lady working the grill.

It was rush hour. Orders were flying like snowflakes in a blizzard, but this young lady never once got flustered or lost control. She moved with the precision and energy of an athlete. You could tell not only was she working with her arms and hands but she had her mind on her work, too — picking up the shouted orders, sorting them out, remembering them, timing the food, keeping everything moving in its proper place in the proper sequence.

It was hard, intense work, but in an occasional lull of a few seconds, this young lady had the grace to smile and toss a quick joke or a kind remark to a fellow employee.

Such people — intelligent, competent producers — are, to use Ayn Rand's metaphor, the Atlases on whose shoulders this world rests. It is a symptom of our culture's decadence that they are largely ignored by the politicians, the intellectuals, and the media.

Instead, our culture focuses on the lazy, the incompetents, the failures, the idle, and the sick, all of whom depend for their very survival on the producers like this young lady.

You can find in the bookstore titles such as "The Joy of Sex" and the "Joy of Running" but not "The Joy of Work," though work is a joy and the most fundamental and necessary of all human activities.

It is work, not play, that is important. It is the 40 hours or more during the week, not the weekend, that is important. In terms of satisfying human needs and human survival, it's Thank God It's Monday, not Thank God It's Friday.

You like to eat? There is no food to be eaten except what is produced by work. God closed the manna shop a long time ago. You like shelter from the elements? There is no shelter except what is produced by work. Clothes? They must be produced by work.

Do you want to feed and clothe the poor? Then somebody must work to produce the food and clothing. Do you want to be an artist? Then people must work and produce enough excess wealth to afford you. Art is a byproduct of a society made rich by labor.

If we returned to the work ethic, psychiatrists could probably spend more time on the golf course because honest work produces both self-esteem and inner satisfaction. Incompetence and idleness produce a lack of self-esteem and inner fear.

Buried deep within the human psyche is the knowledge that only the competent and the energetic survive. Those who do not develop skills and do not choose to work know in their hearts they are not worthy of survival and this terrible self-indictment is what turns them into surly ingrates and often drives them to drink, drugs and cults.

They know they are dependents and eventually they hate the people on whom they depend, the producers. As a nation, we had better care more about the producers than about those standing around complaining.

We may, and I think should, provide a minimum base for everyone, but we must not, in doing so, lose our perspective. Those on welfare are failures and casualties. They merit our compassion but not our concentration.

A welfare state is like any army with 95 percent of the personnel serving as medics. That's why they always eventually self-destruct. It sounds hard but the casualties in a society deserve only a minumum of attention and resources. Most of the attention and resources must be focused on the producers.

The present situation is both self-defeating and unfair. As long as that young lady works her heart out, society ignores her except to lay taxes on her. We had better change that before she and millions of others realize the injustice. They might, like Atlas, shrug and choose to stop supporting everyone. If they do, the society will collapse.

Mark Russell says

I don't know if Rosie Ruiz won the Boston Marathon or not, but I do know that the cocktail dress and high heels she wore over the finish line make the whole thing a little suspicious.

•

Atleast that's the rumor. I'm not a runner, so I don't know much about these things. But, would a stand-in have disqualified her?

•

If Rosie did jump into the race toward the finish, as has been charged, we in Washington understand such a tactic. Look at Jimmy Carter. He's letting the others do all the grubby campaign chores, expecting to stroll out of the Rose Garden in time to reap the glory.

•

One disgruntled marathon runner complained that at the end of the race, Ms. Ruiz didn't appear fatigued enough to have run 26 miles. Rosie was so offended she hit the runner with her roller skate.

BIBLE VERSE

Forbearing one another, and forgiving each other, if any man have a complaint against any; even as the Lord forgave you, so also do ye. Col. 3:13

INSIDE REPORT:

Anwar Sadat's other prayer addresses ravaging inflation

By ROWLAND EVANS AND ROBERT NOVAK

Evans

Novak

CAIRO, Egypt — Despite the near-pharaonic power that cloaks President Anwar Sadat these days, the smug American assumption that Egypt is inextricably locked in as America's faithful, stable ally rests on future events that even Sadat himself cannot fully control.

"Under Sadat," one Egyptian political operative told us, "we have become more pro-American than you Americans." That verdict is unarguable today. The courageous Sadat's latest agreement with President Carter to let Israeli Prime Minister Menahem Begin once again have his way on procedures to unblock West Bank autonomy talks is proof enough of that.

But while Begin continues to obstruct real autonomy for the Palestinians, Sadat faces far worse dangers at home only marginally affected by what happens on the West Bank: Ravaging inflation, particularly high food prices; a disturbing trend back toward Moslem fundamentalism; and — however much denied — growing political hazards from Egypt's isolation in the Arab world.

The key to Sadat's skill in protecting his pharaonic dimension lies squarely on the economy. But giddy promises of the good life held out to the Egyptian people as Sadat tied Cairo ever tighter to Washington have fallen dangerously short of expectations.

"Anwar sits on an inflation powder keg," a Western authority on internal Egyptian politics told us. Explosion of the powder keg would engulf Sadat first and might even doom Carter's whole Mideast peace enterprise that started with Sadat's 1977 visit to Jerusalem. Moreover, if the price of food continues to outpace wages and government subsidies, resentment over the economy will inflame the issues of Moslem fundamentalism on the right and anti-American pan-Arabism on the left, possibly fusing them for the first time.

Warning signals have been emanating from the government of highly-esteemed Prime Minister Mustafa Khalil. Last week a long and remarkable tract signed by Sadat himself was published in major newspapers. It defended Egypt's historically leading role in the Arab world, particularly since the 1952 Nasser revolution of independence.

Justifying the Camp David accords, Sadat said that "no Arab country save Egypt had either the determination or the ability to take that initiative." Furthermore, he insisted, differences over Camp David with "the Arab 'rejectionist' rulers are only tactical, not strategic; temporary, not permanent." Egypt remains "the heart and the vanguard of the Arab nation."

The voluminous Sadat treatise follows nearly two years of Egypt's estrangement from the Arab world. It is an appeal to pan-Arab Egyptian nationalists for patience. It is also a declaration of concern over Egypt's continuing exile.

Another signal of problems ahead was the government's last-minute decision early this year not to reduce costly food subsidies. With prices moving up at least 30 percent a year and wages in effect frozen, a subsidy cut would set off immediate riots in large cities.

Still another portent of home front danger is the veiled press attack — clearly government-stimulated — against leaders of the Coptic (Christian) religion, a small but potent minority. Moslem resentment of the Copts was a factor in the recent student riots in Upper Egypt, as was Sadat's brave and uplifting decision to take in the shah of Iran, regarded by some Moslems as an enemy of Islam.

In dealing with the drama of peace with Israel, Sadat displays stunning versatility. He absorbs one Begin shock after another without undue complaint. Begin's West Bank invasion-by-settlements and his foot-dragging against Palestinian autonomy are viewed here as temporary: Their solution will come when Israeli voters turn out Begin and elect a new government.

Thus, even though Begin has soured feelings here on the normalizing of relations with Israel, Sadat has overruled advisers and moved ahead of Camp David timetables. The direct Cairo-Tel Aviv air link is now operating, far ahead of the July 26 deadline set in the Camp David accords.

But that fast track on Egyptian-Israeli peace is easy going compared to rising tempers over runaway food prices, which in turn will directly infect the disturbing phenomenon of Moslem fundamentalism and Cairo's exclusion from the Arab world it used to lead. That explains why the prayer rugs are getting a heavier workout for price stability by far than for West Bank autonomy — for most Egyptians, a far-away problem with little bearing on the hard business of living.

the small society

PEOPLE

Motherly love on movie set

NEW YORK (AP) — Actress Audrey Hepburn finished shooting her scene in the movie, then bundled herself in a blanket and watched a young actor rehearse his role.

Professional interest? No, motherly love. The young man with a small role in 20th Century-Fox's "They all Laughed" is Sean Ferrer, her 19-year-old son, the Daily News reported today.

His father is actor Mel Ferrer, who divorced Miss Hepburn in 1968 after 13 years of marriage. Miss Hepburn is 51.

Young Ferrer also is working as an assistant to the production staff of the film. He recently worked as assistant director while filming "Inchon," which stars Laurence Olivier as Gen. Douglas MacArthur.

Audrey Hepburn

•

SPARTANBURG, S.C. (AP) — Tommy Caldwell, bass player for the Marshall Tucker Band, died early today at Spartanburg General Hospital, a hospital spokesman said.

The 30-year-old musician had been listed in stable but critical condition since last Tuesday when he suffered extensive head injuries in an automobile accident.

Authorities said Caldwell's jeep flipped over after it hit a stalled car on a Spartanburg street.

On Sunday a a spokesman for the Southern rock band said the group had canceled its spring tour of several Midwestern cities scheduled to begin Wednesday.

The band will not appear in concert for "maybe 90 days, maybe six months," the spokesman said. He indicated the tour would be rescheduled, but could not say when.

•

NEW YORK (AP) — There was the wet bikini role in "Dr. No," Playboy centerfolds, dozens of films and adoring fans. And now, at 44, there's going to be a baby for Ursula Andress.

"Love affairs (Jean-Paul Belmondo) and husbands (John Derek) can end, but a child is forever.... With the baby, I feel that I am taking off my training wheels and getting into the mainstream of life," she told People magazine.

The father-to-be is Harry Hamlin, 28, an actor and Yale graduate who will appear with Miss Andress in "Clash of the Titans," to be released next year.

They plan to marry after the baby (a boy, according to the amniocentesis test recommended for mothers-to-be over 35) is born in mid-May.

"The decision to have a child is not easy," she said. "I lived without restriction until today."

Ursula Andress

•

LOS ANGELES (AP) — Actor George Raft is listed in stable condition at New Hospital where he is undergoing treatment for pneumonia and emphysema.

"Oh, he's just doing fine — just plugging along," the spokeswoman said Sunday night.

The 84-year-old actor, star of many gangster movies in the 1930s and '40s has been hospitalized for several weeks.

Two Americans survive air crash

BANGKOK, Thailand (AP) — Two Americans were are among the 13 survivors of the crash of a Thai airliner north of Bangkok in which 40 persons were killed, officials said. The plane was struck by lightning.

The Americans were identified as Peter Laramy and Tony Stein. No hometowns were immediately available.

Laramy, originally from a New England state, is sales manager of Adams International in Bangkok. An employee of the company said Laramy had gone back to Khom Kaen province in northeastern Thailand in connection with the company's tobacco export business.

A spokesman for the American Embassy said Stein is still in the intensive care unit of Bhumipol Hospital, suffering from severe back, rib and hand injuries.

The plane, a twin-engine British Avro prop-jet, crashed in a rice field Sunday after it was hit by lightning and was coming in to land at Bangkok's Don Muang Airport. It was arriving from Khom Kaen, in northeast Thailand.

A spokesman for Thai Airways said a preliminary investigation indicated that the pilot lost control of the plane when he encountered atmosphere turbulence. The spokesman said the pilot had come down to about 300 feet preparatory to landing when the plane was hit by lightning during a sudden storm.

Villagers told police the plane dived to the ground trailing smoke, buried its nose in the earth and exploded, sending bodies flying through the air. The tail section remained intact, and two men ran from it, the villagers said.

All four crew members were killed.

Queen Sirikit went to the Phra Sri Mahatat temple Sunday night to attend the funeral of one of the crash victims, the wife of Privy Councillor Chao Nasilavant. She was returning from the northeast with seven monks she invited to come to Bangkok to perform religious ceremonies in connection with the 30th wedding anniversary of King Bhumipol and the queen today.

All seven monks died in the crash.

Kokomo Klan march peaceful

KOKOMO, Ind. (AP) — Mayor Stephen J. Daily says he's pleased the Ku Klux Klan marched peacefully in his city, but he hopes the group doesn't ask permission to do it again next year.

"We felt we couldn't turn down their request on constitutional grounds, but we've been tense for the last two or three months," said Daily, who watched Saturday's rally from an empty office building facing the downtown square in this north-central Indiana city of 43,000.

The march, which lasted less than 10 minutes, attracted about 40 Klansmen dressed in white robes and the traditional pointed hoods.

"Yes, I'm nervous," said one Klansman, who would identify himself only as Boyd. "There are not as many Klansmen here as we had hoped, but I think that's because we were taken to a secret place, and many couldn't find it."

Before the parade, the Klansmen were searched for weapons at an undisclosed location. After the march they were led through a side alley, herded into a waiting moving van and senior citizens bus, and driven away.

The most direct confrontation occurred after the Klan left the area as about 75 policemen, armed with guns and riot sticks, drove back members of the United Coalition Against the Klan.

The coalition, with many of its 60 participants wearing helmets, carrying sticks and chanting "the cops and the Klan go hand in hand," were driven back by the threat of tear gas.

Earlier in the day, the coalition held a rally and urged about 100 observers lining the streets to join them in an effort to stop the Klan from marching.

The Klan's march was termed a recruitment effort, but most residents did not participate in either demonstration.

"I don't think either group made any friends in the city of Kokomo," Daily said.

Pot smoking on campus declines

ANN ARBOR, Mich. (AP) — Marijuana and cigarette smoking by high school seniors is on the decline, but the weekend drinking binge is still popular among students, University of Michigan researchers say.

The U-M's latest survey, released Saturday, showed daily alcohol use was routine for 6.9 percent of the 1979 seniors although two-thirds condemned the practice. In contrast, daily marijuana use was reported by 10.3 percent of the students surveyed, down from 11 percent in 1978.

Daily cigarette use peaked at 29 percent in 1976-77 and dropped to 25 percent in the latest poll, the researchers said.

13 inmates escape San Francisco jail

SAN FRANCISCO (AP) — Police say they are ready for possible bank robberies and burglaries in the Bay area today after the largest jail break in the city's history.

Thirteen prisoners broke out of the Hall of Justice's seventh-floor jail early Sunday, police said. Three were quickly recaptured. No injuries were reported.

Those at-large were described as dangerous and possibly armed.

"We have information that they'll attempt armed robberies and burglaries," said San Francisco police Sgt. John Willet. "We know they're armed, and we assume they're trying to get out of the Bay area."

Willet said most of the fugitives came from the maximum security area and were in jail on burglary and robbery charges. They had a revolver, tear gas and several knives during the escape. Seven were inmate trusties.

Police dogs, heavily armed police and sheriff's officers combed San Francisco Bay area Sunday, checking out several residences of friends and relatives of the fugitives.

The breakout occurred during the breakfast hour and was planned by trusties and some prisoners, Sheriff Mike Hennessey said.

Hennessey's successful election campaign last year called for tightened security for the jail, which had seen numerous escapes.

First, the trusties locked six unarmed deputies and the jail cook in a holding cell after jumping them with knives and a revolver. Then they selectively released four prisoners from the maximum security area.

One of them, murder suspect Maurice Keenan, 29, had escaped twice from the jail, and the other three had escaped once each. Keenan was later captured. Others were released from a holding area, Hennessey said.

The escapees then rode elevators and ran down stairs and out the front door of the Hall of Justice. One of them was captured in the building parking lot after an officer fired a warning shot, police said. Another was captured in a nearby alley.

Meanwhile, in New Mexico, searchers are continuing to comb the Santa Fe area for an inmate who slipped out of the state penitentiary apparently by hiding underneath a truck.

Bill Clare Killingsworth, 45, serving two consecutive life sentences for kidnapping and criminal sexual penetration, escaped from the prison Sunday afternoon by apparently concealing himself under a National Guard truck at the prison.

National Guard trucks are used to ferry meals prepared at the National Guard armory in Santa Fe into the prison, officials said.

The prison's kitchen was destroyed during a bloody riot at the state penitentiary Feb. 2-3 that left 33 inmates dead and millions of dollars worth of damage.

Women guards file lawsuit

DETROIT (AP) — Two female prison guards who say they were denied promotions because they weren't allowed to work in men's cellblocks have filed a $225 million lawsuit.

But the state says it only wants to protect the convicts' privacy.

Jennie Griffin, who works at Southern Michigan Prison at Jackson, and Constance M. Anderson, who works at the Michigan Reformatory at Ionia, contend male prison employees who put in two years in the cellblocks are automatically boosted to a civil service level higher than women can receive.

"They're obviously saying you can never be promoted," their attorney, Kurt Berggren, said Saturday.

"TAFFY'
Last Week
Don't Miss It
Ladies' Hour Mon.-Thurs.
Free Drinks For Ladies 9-10 P.M.
Every Tues. 8-9 P.M.
Free Disco Lessons
DISCOVERY LOUNGE
Midland Hilton Wall & Loraine
683-6131

Doors Open At 4:45 UA PHONE • 697-3205 CINE 4 3207 W. Cuthbert Doors Open At 4:45
5:00-7:00-9:00 "The return of the world's Greatest necker!" Count Dracula PG
LOVE at First Bite
5:15-7:15-9:15 Fatso PG
5:00-7:30-9:50 An American Dream becomes a love story. Daisy Miller
5:30-7:40-9:40 Winner of 5 Academy Awards including Best Picture, Best Actor-Dustin Hoffman, Best Supporting Actress-Meryl Streep. Kramer vs. Kramer PG

TIRED OF THE SAME OLD BLAH?
For Good Food and Fast Service try our
People Pleasin'
-BREAKFAST BUFFET-
SERVED 6 TO 8:30 A.M. $3.25
-LUNCH BUFFET-
SERVED 11 A.M. TO 2:00 P.M. $3.95
Mon. through Friday
The Holidome
4300 W. WALL MIDLAND

BONANZA'S FAMOUS
TOP SIRLOIN DINNER
2 FOR $6.99
Imagine, this delicious steak plus a steaming hot baked potato or french fries and a slice of grilled Texas toast. And salad you can pile a mile high as often as you like . . . fresh greens and vegetable from our "Discovery" Salad-Bar. What a treat! And now you can get two complete meals for just $6.99! Delicious!
BONANZA'S FAMOUS TOP SIRLOIN DINNER
Expires 5-7-80
2 FOR $6.99
From the World's Largest Family of Steak Restaurants
BONANZA
Midland-Odessa-San Angelo

The right signal to call
WANT ADS TO WORK
is 682-6222

THEATRE MIDLAND DANCERS
"LET'S DANCE"
ON STAGE
THEATRE MIDLAND
MAY 2, 3, AT 8:30
MCT MEMBERS $2, PUBLIC $3
CALL 682-4111 FOR SEATS

RICK KARNEY AND THE SHOW OFFS AT THE
BROKEN SPOKE SALOON
ONE WEEK ONLY -- MON. APR. 28 thru SAT. MAY 3
DANCE & SHOW
8:30 til 1:30 nightly
Happy Hours 4 p.m. - 8 p.m. Mon. thru Fri.
All beverages 1/2 price
FREE HORS D'OUEVRES
3305 WEST FRONT -- Midland, Tex.
Reservations: 697-6361-697-7141
Located Above the Famous Broken Spoke Restaurant

NOW SHOWING! WESTWOOD cinema NIGHTLY AT 7:30 & 9:30 Daring To Do It! FOXES R

TODAY AT 7:30 & 9:30 MATINEES SATURDDAY-SUNDAY! Roger Moore "ffolkes" the man who loved cats, ignored women and is about to save the world. PG HOWARD Lodge cinema

TODAY AT 7:15 8:45 ADM. $3.50 UNDER 12 YEARS $1.50 One of the all-time great love stories Walt Disney's Lady and the Tramp G

ENDS THURS!! CHIEF Drive-In Theater Andrews Highway Phone 694-5811 ROCKY PG AND ROCKY II PG OPEN 8:30 P.M. FIRST FEATURE AT 9:00

ENDS THURS.!! TEXAN Drive-In Theater Phone 694-1411 For everyone who loved it. For everyone who missed it. CLINT EASTWOOD 'EVERY WHICH WAY BUT LOOSE' ONE SHOW ONLY AT 9:00P.M. PG

The Great Seafood Feast
Pick your day and enjoy all the seafood you can eat together with your choice of a crisp tossed salad or creamy cole slaw, potato or rice pilaf and hush puppies or garlic bread.
Here's your chance to sit down to your favorite seafood and enjoy. And enjoy. And enjoy.
Come to Red Lobster and enjoy the feast!
MONDAY: Popcorn® shrimp. All you can eat $5.49
TUESDAY: Fried rock shrimp. All you can eat $7.49
WEDNESDAY: Fried fish and rock shrimp. All you can eat $6.49
THURSDAY: Alaskan Snow Crab Legs. All you can eat $8.99
Red Lobster
For the seafood lover in you.
4536 East University Blvd., Odessa 367-8926
Major Credit Cards Accepted

around town

By PATSY GORDON
Lifestyle Writer

Lee Majors of Midland and Sam L. Majors of Odessa, prominent jewelers in this area, attended the 1980 American Gem Society Conclave held in Dallas.

The five-day educational event was built around the theme "Colored Stones: A Global Update." Within that framework, a new instrument was introduced to the jewelry industry. The ColorMaster, as this new instrument is called, is a major breakthrough in the evaluation of colored gemstones, said both jewelers.

The AGS is a non-profit professional association of jewelers, educators and scholars in the United States and Canada. Founded in 1934, the society is pledged to the protection of the buying public, adherence to ethical standards and practices and development of the highest gemological skills and knowledge...

...MIDLAND CRIME PREVENTION COMMISSION will meet at 7 p.m. Wednesday in the Commercial Bank and Trust Co. board room. All members are urged to attend...

...JANE ELIZABETH FORSYTH of Midland has earned a place on the honor roll at the University of Dallas for her scholastic performance in the 1979-80 academic year.

Jane is the daughter of Mr. and Mrs. John Forsyth. She is a freshman student...

...BRIAN "BIFF" TAYLOR, son of Hollis and Frances Taylor of Midland, a junior student of modern dance at Julliard School in New York City, has received good reviews for his role in "Magritte, Magritte" performed in the Julliard Theater. Clive Barnes of The New York Times in his column "On the Town" said, "It was crisply danced and acted particularly by Ann Westhoff and Brian Taylor, admirably zany in "The Threatened Assassin."

Taylor played the lead role in "Don Quixote" last year.

Magritte, Magritte is a piece Dadaist surrealism by Anna Sokolow, dedicated to the Belgian painter Rene Magritte.

Biff was born and reared here and was involved with Pickwick Players for a long time. He is a 1976 graduate of Midland High School.

Biff performed last weekend in Hans Christian Andersen's "Emperor's Nightingale" at the America Opera Center.

Over 150 LHS students get academic excellence awards

One hundred fifty-two Lee High School students received awards for academic excellence at the school's recent Parent-Teacher Association meeting in the LHS cafeteria.

Dr. Joe T. Smith, Lee High School principal, presented the awards to 67 seniors, 45 juniors and 40 sophomores.

Also honored was Mrs. John D. Ochsner, 2215 Huntington, who was presented a life membership in the Texas Congress of Parents and Teachers.

Mrs. Oschner, currently an active member in the Midland Symphony Guild, Pi Beta Phi Alumnae, PE Wives, Gwyn Garden Club and PEO Sisterhood, is a past deacon of Trinity Presbyterian Church, a volunteer for Visual Eye Screening, and a past officer for Fannin, Goddard, Lee Freshman and Lee High School PTAs, Young Life and Lee Booster Club.

New officers were nominated and elected at the meeting. They are Mrs. Don Sparks, president; Marjorie Prigmore, first vice president; Oralia Corrales, second vice president; Mrs. James C. Finley, secretary, and David Kleinbeck, treasurer.

Seniors receiving awards included Lee Andrews, Kenneth Barton, Ernest Angelo, Kevin Barton, Robert Barton, Scott Beatty, Brad Brannon, Peter Brewer, Raymond Brickey, Francoye Broe, Teresa Brown, Gary Butler, Scott Collins, David Coons, Susan Craig, Melinda Cravens, David Criswell, Susan Dilley, Deanne Durfee, JoBeth Elizondo, Ed Ellis, David Fishel, Doug Flaten, Lane Fletcher and Robin Frankie.

Also Karen Gravitt, Austin Gould, Betsy Halvorsen, Megan Harrington, John Hellinghausen, Karen Hare, Bryan Hill, Ed Jezisek, Carol Johnson, Cynthia Kolander, Paul Landers, Mark Leonard, Karen Lewis, Brent Lowery, Pete Marshall, Carol Mathews, Tram Nguyen, Tom McLaughlin, Bob Nordling, Billy Nordling, Beverly Mitchell, Marit Olsen, Kelley Osborn, Cherryl Owens, Paul Raymond, Aric Rohner, Susan Roop, Jeff Ryan, Brent Sanders, Lance Smith.

Others are Sharla Southerland, Shelli Speck, Travis Spice, Richard Sublett, Jaymie Terrell, Chin-San Tsai, April Tucker, Camille Victour, Tracy Williams, Margie Wright and Julie Yates.

Juniors honored were Kristi Bartosh, Kevin Bowling, Linda Brown, Phyllis Bryant, DeLaine Cargile, Richard Carson, Cheryl Crumpton, Robert Dawson, Jennifer Crawford, Julie Dunn, David Dunton, Brian Erxleben, Meredi Frazier, Jon Franke, Eric Fryar, Ana Garcia, Sue Gibbs, Kim Gray, Mary Hastings, John Kimberly, Melinda Hohenberger, Jennifer King, Kamelle Koonce, Patricia Moreland, Roger Kuykendall, Daniel Layton, Stacy Lewis, Terry Payne, Deana Phillips, Susan Pullig, Chris Richter, George Robertson, Roy Ross, Robert Schooler, Sally Serpas, Lori Simms, Roderick Stone, Sara Stone, Karen Strawn, Carolyn Thomas, Marcia Wohl, Angie Whittington, Donnie Hicks, Mark Henshaw and Marla Wentworth.

Honored as outstanding sophomores were Mike Alvarado, Richard Banks, Leticia Barrera, John Bostwick, Bryan Briley, Joni Brittain, Steve Cherryhomes, Pam Dunn, Cindy Engleman, Melanie Finley, Melinda Goodell, Julie Gallagher, Britt Gardner, Wallace Gravitt, Tim Green, Nancy Hellinghausen, Celia Hobbs, Amy Johnston, Suzanne Johnston, Anthony Jones, Rodney Mark, Tammy Martin, Deborah McCleery, Suzanne McGaha, Mark Miller, James Moseley, Melinda Murphy, Thuy Nguyen, Cathy Olsen, Scott Page, Jay Pendleton, Tommy Pulland, Mable Pressly, Carole Scott, Mike Scott, Jeri Sims, Kevin Sparks, Sandra Specht, James Spinks and Melody Stewart.

LIFESTYLE

Mrs. John Ochsner, standing, receives her PTA life membership from Dr. Joe T. Smith, principal at Lee High School. Looking on are Mrs. W. N. Beach, left, and Doris Gallagher. (Staff Photo)

Articuladies hear speakers, meet guests

The Articuladies Toastmistress Club met recently at Memorial Christian Church.

Speakers were Mrs. John Scherer, Mrs. T.R. Welch and Erma Underwood. Others were Perrie Whalen, topic mistress; Terry Zengler, word mistress; Mrs. Elsie Magee, general evaluator, and Mrs. Elmer Startz and Mrs. Bob Hellman, evaluators. Underwood was toastmistress.

Introduced as guests were Kay Sutton and Kati Tevington.

The next meeting is scheduled for 7:30 p.m. May 13 in Memorial Christian Church. Guest speaker will be Paul Colgin.

Prospective members may call Martha Chapelle at 682-5484.

Warren Faller REALTOR
COMMERCIAL & INDUSTRIAL REAL ESTATE
682-2936 563-0212

OPENING MAY 12th
DISCOVERY DAY CARE CENTER
CORNER OF MIDKIFF & ILLINOIS

Local schools get honors at Odessa conference

ODESSA — Awards were presented during the 25th annual spring conference of PTA District 17 held in Crescent Park Baptist Church here.

Bowie Elementary School of Midland took home the coveted Roadrunner Award, given to the outstanding PTA in the district. Bowie PTA recently was recognized by the Texas Congress of Parents and Teachers as a runnerup to the Outstanding Texas PTA, Highland Park PTA of Austin.

Bowie's PTA unit also won the traveling trophy given for the best attendance at the fall workshop held in Big Spring and the spring conference.

Other awards given and the schools receiving them include the following:

—Membership increase from October to March 15 — Austin Elementary of Pecos, Emerson and Fannin Elemehtary Schools of Midland and Fannin School of Odessa.

—100 percent teacher enrollment — Austin Elementary School of Pecos, Bowie, Burnet, Crockett, Fannin and Ben Milam Elementary Schools, all of Midland, and John Ireland and Pease Elementary Schools of Odessa.

—10 percent increase in membership during 1979-80 school year — Kentwood, Marcy and Washington Elementary Schools of Big Spring; Alamo Junior High School, Lee Freshman School, Bonham, Bowie, Crockett, De Zavala, Sam Houston, Anson Jones, Emerson, Fannin, Ben Milam Elementary Schools, Midland High School, Lee High School, all of Midland, and Alamo, Burnett, Dowling and John Ireland Schools, all of Odessa.

—Outstanding PAFLE programs — Bowie, Fannin; Rusk and Lamar Elementary Schools of Midland.

A life membership was awarded Washington Elementary in Big Spring for the most increase in membership for the year.

Austin Elementary in Pecos was awarded a book entitled "Journey From Ignorant Ridge" for having the most attendance at the spring conference from the fartherest distance. Burnett Elementary of Odessa was given the same award for having the most in attendance from the host town. The books will be placed in the library of the two schools.

Three new PTAs were recognized. They are Butz Elementary of Fort Stockton, Bowie Junior High School in Odessa and San Jacinto Elementary in Odessa.

Juanita Dodson of Odessa, outgoing president of District 17, was given a national life membership in PTA for her two-year service as president.

Frank Marlow, principal of Midland's Bowie School, and Mrs. James "Doc" Dodson, outgoing president of Bowie's PTA unit, were presented two ParTicipATe mugs for the state honor. "ParTicipATe" is this year's theme of Texas Congress of Parents and Teachers.

The new District 17 officers, elected and installed at the spring conference, are: Glenda Pruitt of Midland, president; Shalene Roberts of Big Spring, recording secretary; Patti DeFrance of Midland, corresponding secretary; Wilburn Buttery of Midland, parliamentarian, and Juanita Dodson of Odessa, historian.

Vice presidents include Royce Austin of Midland for Midland, Upton and Andrews Counties; Dorothy Coleman of Odessa for Ector and Winkler Counties; Mrs. Ronnie Brandenburg of Grandfalls for Ward and Crane Counties; Floyd Thompson of Pecos for Reeves and Loving Counties; David Shelton of Fort Stockton for Terrell, Pecos and Brewster Counties, and Dianne Bailey of Big Spring for Martin, Glasscock and Howard Counties.

Invest in separates

For the office, invest in modular units that work together — skirts, pants, jackets and blouses. The suit is still big news, but now hemlines hover just below the knee. Look for oversized sweaters that graze the hip to pair with knit suits when a blazer won't do.

Denim sales

According to industry estimates, worldwide consumption of denim for 1979 is expected to total about 1.5 million square yards.

SENIOR PARTIES

Kelly Cozart, Shana Boiles and Kathryn Stone, Midland High School graduating seniors, were honored with a banana split party.

Hostesses were Gina Hill and Mrs. Clarence O. Hill.

Miss Cozart plans to attend San Angelo State University. Miss Boiles will attend Midland College and Miss Stone will attend Texas Tech University.

DEAR ABBY

Is childbirth a family affair?

By ABIGAIL VAN BUREN

DEAR READERS: APPALLED IN K.C. wrote that she was upset because her married daughter planned to let her 3-year-old son and 19-year-old unmarried sister witness the birth of her second child. My reply: "There is is no better way to learn about the miracle of life than to witness childbirth. I see nothing shocking or immodest about it. A 3-year-old should find it a fascinating and educational experience."

Well, after that letter hit print, Ernie, my dear, devoted mailman, was threatened with a double hernia from schlepping those 40-pound sacks of mail into my office!

The letters are running 100-to-1 against my answer. Today, a sampling of the pros. (Tomorrow, the cons):

Dear Abby: My husband and I had our second child naturally. Our daughter, then 2 years 9 months old, witnessed the entire birth, coaching me with, "Push, Mama, push!" It was a truly joyous occasion! If children are informed properly throughout the pregnancy with visual aids (books, films, etc.), they will be accepting and knowledgeable about the event. There is no need to hide the truth from a child. To experience reality now is to be unafraid later. — PATRICIA GONZALES, SANTA MONICA, CALIF.

DEAR ABBY: I was in a natural childbirth program at Illinois' Masonic Hospital in Chicago. My husband and Sarah, our 2 1/2-year-old daughter, watched the delivery. (The child was told what to expect.) My parents also watched, and were moved by it. Nobody got "sick." We also filmed the whole procedure, and we treasure those films. We often watch it together to relive a great moment in our lives. Our children will grow up to respect the miracle of pregnancy and childbirth as a sacred gift from God, instead of something to get rid of. — C.M. AND FAMILY, CHICAGO.

DEAR ABBY: Three cheers for your open-mindedness regarding making childbirth a family affair! Birth is a normal, natural human function that should be celebrated by the entire family. Siblings who are prepared for what is happening will be more understanding and loving to the new baby they "helped" to bring into the world. There is so much more unity in the family that has "birthed" together. When one considers its beginning, no wonder the American family is disintegrating. Mom is in the recovery room, Dad is pacing the corridor, the baby is in the nursery and the siblings are shuttled off to Grandma's. The family never had a chance; it wasn't even born together. — PATRICE GEDDES, BAKERSFIELD, CALIF.

DEAR ABBY: Last December I gave birth to a healthy, beautiful boy. Both my husband and mother-in-law were present during my labor and delivery, which prepared us well for the birth. I delivered completely naturally, without drugs or medication. My mother-in-law later said she learned more from witnessing my son's birth than she had from giving birth to four of her own children. — PROUD MOTHER IN TUCSON.

DEAR ABBY: Our 4-year-old son attended childbirth classes with us and he also witnessed the birth of his little brother. Because of this experience there has never been any jealousy between the siblings. Childbirth has nothing to do with modesty. It is God's greatest miracle. Since we all came into this world the same way, why should anyone find it disgusting or loathsome? No name, please. My husband is a state senator. — ANONYMOUS.

DEAR ABBY: You will probably get a lot of mail telling you you're crazy, but here's one for your side. Parents think nothing of telling their children that kittens come from cats, puppies from dogs and chickens from eggs, so why should they say that babies come from "the hospital," "the doctor's bag" or "a cabbage patch"? Children won't make a big deal out of anything unless their parents do. Honesty is always the best policy. — MOTHER OF SIX.

FOR THE SUMMER...
A Fabulous New You!
Lose 10-20-60 lbs. in days-not months!
LOSE UP TO 30 LBS. IN 30 DAYS!
Lose Weight quickly, safely, medically without exercising without starving

Controlled by licensed Medical Doctors and Nurses
Call 694-9624 for Free Consultation
medical weight control
270 San Miguel Square
Dedicated to Better Health, Better Looks and Better Self Image

Tommy Hamm's Mother's Day Gift To You
TWO FREE COLOR PORTRAITS OF EACH CHILD
Bring all your children...you will be given Two beautiful Color Portraits of each child FREE!
All Ages Eligible For Free Picture
ALSO CHILDREN UNDER 7 ELIGIBLE TO
WIN $50.00 IN CASH

Our Photos Are Unusual and Different
KIDDIE CONTEST IN LIVING COLOR
GRAND PRIZE $50 IN CASH
ABSOLUTELY FREE TO ONE OF THE CHILDREN PHOTOGRAPHED IN THE LOCAL STORE ONLY!
PHOTOGRAPHER'S HOURS
TUES-APR. 29-10AM-5PM
WED-APR. 30-10AM-5PM
THURS-MAY 1-9AM-1PM
Balie Griffith Firestone
DELLWOOD MALL ONLY
MIDLAND TEXAS
SAVE THIS AD AS REMINDER OF TIME & PLACE)

NOW! TO PLACE CLASSIFIED Want Ads
Dial Direct DIAL 682-6222

Alamo YMCA begins classes for handicapped

Swimming instructor Clarice Thurston gives Dee Adams a lift during a class at Alamo YMCA. Special Education students from Bonham and Jane Long schools and the Cerebral Palsy Center will be participating in a new swim and gym program beginning May 5 at the Alamo Y. (Staff Photo by Bruce Partain)

By PATSY GORDON
Lifestyle Writer

Alamo YMCA has instituted a pilot program of gym and swim classes for the handicapped.

Children from the early childhood development classes at the Cerebral Palsy Center, Opportunity Center and special education students at Jane Long and Bonham Elementary Schools will be used initially. Other handicapped children will be added later, said Cloris Thurston, instructor and coordinator.

Ms. Thurston, a certified recreational therapist for the handicapped, received her training at the University of Albuquerque.

Purpose of the classes, said Ms. Thurston, is to develop motor and social skills, to give a lot of exercise and to increase overall potential of the handicapped to give them the opportunity to succeed. These things are necessary for successful mainstreaming into regular PE classes in the Midland school system, said Ms. Thurston.

The instructor explained that when "the handicapped were mainstreamed into the public schools, they didn't know anything, and the PE teachers at the schools had to start out with basic skills. The special education teachers are not certified to teach PE."

This information, said Ms. Thurston, comes from feedback from the PE teachers.

She further pointed out that these children are going home after school and spending too much time in front of the TV and not getting enough exercise. "We call the gym and swim classes the TV breaker. We will encourage the children to take activities home to practice."

There are 150 mentally retarded in the Midland school system, said Ms. Thurston.

The classes will begin May 5 for monthly sessions. Mondays and Wednesdays from 10 to 11 a.m. will be swimming days, while gym activities will take place from 1 to 2 p.m. and 2:30 to 3:30 p.m. Tuesdays and Thursdays. The schedule will be subject to change, said Ms. Thurston.

Volunteers of mothers are needed for in-water work to assist in a group of three, including the qualified instructor, the student and a volunteer. Transportation is being worked out at this time.

Sessions will not be held the first two weeks in July because the MRs will be attending the Midland Association for Retarded Children's summer camp in Cloudcroft, N.M.

Parents will be allowed to watch their children every other Thursday only.

Officials prefer that parents sign up their children a week before the classes begin so they can find out how many instructors are needed.

The gym classes will include instruction in soccer, frisbee basketball, volleyball, etc., and will be adapted for use toward Special Olympics, along with swim training.

A re-evaluation meeting will be held at 7:30 p.m. May 22 to get feedback from parents on the program and to exchange ideas. Parents will be required to attend this meeting, said Ms. Thurston.

Cost of the pilot program will be $4 for members and $14 for non-members. Ensuing months will cost $8 for members and $20 for non-members.

For more information, call Ms. Thurston or Genie McCartney at Alamo Y, 694-2528. Mrs. McCartney is Alamo's aquatic director.

Skeltons celebrate anniversary

Mr. and Mrs. Gene Skelton, 4714 Leisure Drive, celebrated their 25th wedding anniversary Saturday with an open house at 4209 Boulder Drive.

Skelton and the former Norma Adams married April 25, 1955 in Midland.

They lived in Beaumont from 1957-1961 and have since resided in Midland. Skelton is an advertising manager for Gibson's. They are both members of the Westside Church of Christ.

They have three children, Brien Skelton, Lori Skelton and Jason Skelton, all of Midland.

Hosts at the anniversary party were Mr. and Mrs. C. E. Adams, Mr. and Mrs. Otis E. Adams and Mr. and Mrs James E. Adams.

Out of town guests from Fort Worth were Mr. and Mrs. Elbert A. Whett, Mrs. Agatha Rhea, Mrs. Edith Bostick, Mary Sue Price, Mrs. Ione Williamson, Mrs H. G. Johnson and Mrs. N. E. McKillip.

Attending from Granbury were Mr. and Mrs. Wirt Adams, Mr. and Mrs. Otis Adams and Mr. and Mrs Johnny Adams and Tonya.

Ivory carving found

MOSCOW (AP) — One of the world's oldest ivory carvings has been discovered by Soviet archeologists in central Asia, according to the official news agency, TASS.

Poisonous plants film set to show

Did you know that one of the 300 species of harmful plants known in America may be in your kitchen? Or your garden? Do you know the rules for avoiding toxic plants?

The film, "Poisonous Plants," to be shown at Tuesday's Lunch Bunch, is an opportunity to become informed. It is designed to alert the public to the hazards posed by some common plants such as iris, mistletoe, azalea and potatoes, as well as their antidotes.

"Poisonous Plants" is reviewed as "Excellent — a serious film that can save lives." It won the Red Ribbon Award at the American Film Festival of 1976 and was produced by Arnold Arboretum at Harvard University.

This film is one of the many varied resources available through your public library. Besides the well-known book and magazine sections, the Midland County Public Library has tapes, pictures, records and projectors for your use.

Lunch Bunch also offers varied programs each Tuesday at 11:45 a.m. at 206 S. Colorado Ave. It is sponsored by the Friends of the Library for all noon brown baggers through May 27; Coffee is courtesy of Luby's Cafeteria.

Last Tuesday, 160 laughing people held their sides as the hilarious antics of Erma Bombeck were reviewed by Mary Lou Cassidy in "Aunt Erma's Cope Book." Erma and her version of the total woman, snappy retorts to friends, plus the attempt at orderliness while coping with a box-saving mother, are just a few of the everyday comedies told with such humor, timing and fun by Mary Lou. She created the mood to make an ordinary noon hour burst with cheer.

HERE ARE FIVE GOOD REASONS TO CALL DIET CENTER . . .

1 Diet Center's Program is Nutritionally Sound!
2 Weight loss is Fast and Predictable!
3 Your Diet Center Counselor is With You!
4 You Will Learn How To Keep It Off!
5 Lifelong Maintenance Program, FREE!

This entire program is based on sound nutrition. You will lose weight without depriving yourself of the essential nutrients for good health. Diet Center's Program meets all guidelines set by the U.S.R.D.A. and the U.S. Dietary Goals for optimum nutrition.

A sensible weight loss program that really works!

HOW TO WIN AT THE LOSING GAME
DIET CENTER

CALL TODAY FOR NO OBLIGATION CONSULTATION

TWO LOCALLY OWNED CENTERS TO SERVE YOU

Diet Center No. 1
Afton Wilson
Owner/Certified Counselor
2307 Louisiana
684-5081

Diet Center West
Letty Craft
Certified Counselor
Faye Craft
Owner/Certified Counselor
1200 Whitney
694-3421

ROLEX
AUTHORIZED ROLEX SALES AND SERVICE
Cristiani's JEWELERS
203 W. Wall 683-4411

Outdoor interest, hunting, fishing?

KENNY REDIN'S
Fin & Feather

is your (game) bag!
SUNDAYS & THURSDAYS
in
The Midland Reporter-Telegram

Slides . . . slides . . . slides, everyone wants them and we've got them. Buttersoft genuine leathers set the pace with a huge selection of slides that include every look you've seen and wanted. A rainbow of colors from pale to deep neutrals and summer-y brights. Misses sizes.

MARGO'S
Permian Mall

The Oriental Rug Gallery at Joske's in San Antonio presents a special offering of

ORIENTAL RUGS

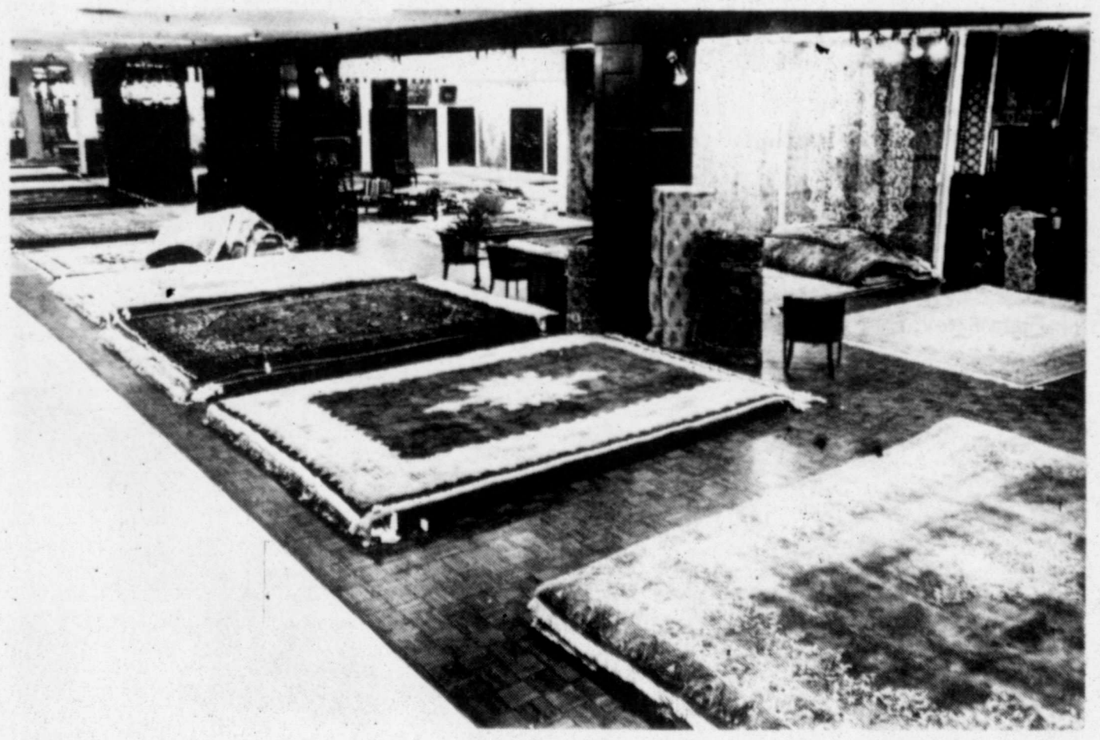

In Midland, Monday, April 28 - Tuesday, April 29
at the Holiday Inn, 3904 West Wall Street

The Oriental Rug Gallery at Joske's is, again, offering to the city of Midland a tremendous selection of exquisite, hand-woven Oriental Rugs. This collection of distinctive works of art focuses on the major weaving centers of Iran, India, Pakistan, Rumania, Bulgaria, The People's Republic of China, Turkey, Kashmir and Afghanistan. This is our Gallery's annual Show and Sale, with savings on our standard stock item selections. If you are currently considering investing in a fine quality, hand-made Oriental Rug, or if you are in need of any repair, restoration or appraisal services, please visit with our staff of experts at this special showing.

Throughout the year, rugs of like grade and quality are sold at Joske's at comparatively higher prices. These are one-of-a-kind rugs, so shop early for best selection. Sizes are approximate, as these rugs are hand crafted. The Oriental Rug Gallery . . . continuing a tradition of service to Texas for nearly 40 years.

JOSKE'S
A UNIT OF ALLIED STORES

Shop 10 a.m. until 8 p.m.!

Carter to visit wounded commandos in Alamo City

WASHINGTON (AP) — President Carter is breaking out of his long, self-imposed isolation in the nation's capital to make bedside visits in San Antonio to the five American military men injured in the ill-fated rescue mission in Iran.

The president's trip today to Texas was the first time since Oct. 29 — 182 days ago — that he has ventured farther than the presidential retreat at nearby Camp David in Maryland's Catoctin Mountains.

A White House spokesman, who asked not to be identified, said the Texas trip was strictly a brief hospital visit to the injured commandos. No public appearances or political activities were scheduled and Carter was to be accompanied by only a small pool of reporters. The president was scheduled to leave Washington at mid-morning and return in late afternoon.

But the trip comes at a time when Carter, described by Senate Democratic leader Robert C. Byrd as a hostage to the Iranian situation himself, is under growing pressure to abandon his stay-at-home politics.

Texas holds its Democratic primary on Saturday, and word of the presidential trip was relayed to Bexar County Democratic Chairman Joyce Peters before it was confirmed at the White House late Sunday night.

Carter has said repeatedly he will not hit the campaign trail until the 53 American hostages in Tehran are released.

But instead of marking the end of the crisis, today's trip was a journey borne in the failure of last week's dramatic rescue raid to bring the hostages home.

Eight American military men died when a helicopter and a transport plane collided on the ground in the darkness of the Iranian desert as the rescue squad prepared to retreat after the mission was scrubbed because of mechanical malfunctions.

Carter had been scheduled to discuss Iranian developments in a speech shortly before noon to the annual meeting here of the U.S. Chamber of Commerce.

Ms. Peters said the Texas itinerary called for him to fly to Kelly Air Force Base and go to the Brooke Army Medical Center at Fort Sam Houston in San Antonio to visit the four commandos who were badly burned in the Iran crash. He then was to see the fifth serviceman, Airman 1st Class William Tootle of Walton Beach, Fla., at Wilford Hall Hospital at Lackland Air Force Base.

Army hospital officials said there is a "better than 50 percent" chance that the four burned servicemen will recover.

A Brooke spokesman Sunday reported Air Force Staff Sgt. Joseph J. Beyers III, 37, Charleston, S.C., in critical condition; Marine Maj. Leslie B. Petty, 34, Jacksonville, N.C., in serious condition; Air Force 1st Lt. Jeffrey B. Harrison, 26, Warren,, Ohio, in satisfactory condition; and Marine Maj. James H. Schaefer Jr., 36, Los Angeles, in satisfactory condition.

Tootle was listed in good condition with an injured knee.

Col. Basil A. Pruitt said he planned to move two of the burn victims to a convalescent floor today because they require a lesser degree of care. They probably will remain hospitalized eight to 10 days, the Brooke director said.

"The individual patients' burns range from 2 percent to 44 percent of the total body surface," he said.

He said the men were able to read newspaper stories and watch television accounts Sunday of their drum-and-bugle corps welcome at Kelly Air Force Base the day before.

In a message read during a memorial service for five of the dead in Florida, the president said the eight commandos killed in the abortive attempt to rescue the American hostages in Iran left "the legacy of their daring spirit."

Maj. Gen. Robert Bond, commander of neighboring Eglin Air Force Base, told the approximately 4,000 civilians and military personnel at the Sunday morning service that the president had called him with the statement earlier in the day.

Although families of the five casualties stationed at Hurlburt Field near this city in the Florida Panhandle had been expected to attend the 30-minute service, an Air Force spokesman said he did not know whether any were actually there.

Several chairs reserved in front of the podium for the families were empty.

"If they are here, they are here very quietly," said Major John Toner, Eglin public information officer.

Three other Americans died when a helicopter and a cargo plane collided in the Iranian desert in the unsuccessful effort to rescue the U.S. hostages in Tehran.

Although she was not present, Janis Ann McMillan, wife of Capt. Charles McMillan, one of the dead, sent a message to the crowd through Lt. Col. Willam Page, Hurlburt chaplain.

"I am very grateful for the thoughtfulness and support of this community to my husband and me," she said.

"Although I am not able to attend, my heart and prayers will be here in remembrance of my husband."

Reading from Carter's message, Bond said: "These men of your family, of America's family, acted for our nation's honor. Their bravery and their free acceptance of great hazard in the line of duty, enoble not just them but all of us."

The president's statement recalled the statement of Pericles, describing the soldiers of his city 2,500 years ago: "When Athens shall appear great to you, consider that her glories were produced by valiant men and by men who knew their duty, by men who felt the urgings of honor when they came to act."

Itinerary announced

WASHINGTON (AP) — The White House today issued the following itinerary for President Carter's trip to Texas:

1:05 p.m. — Arrives Kelly Air Force Base; leaves for Wilford Hall Hospital.

1:20 p.m. — Arrives Wilford Hall Hospital.

1:40 p.m. — Leaves Wilford Hall Hospital.

2:05 p.m. — Arrives Brooke Army Medical Center.

2:40 p.m. — Leaves Brooke for Kelly AFB.

3:05 p.m. — Leaves Kelly for Washington, D.C.

THERAPEUTIC HYPNOSIS OF AMERICA
Lose Weight • Stop Smoking
Stop Nail Biting
master charge
For Free Brochure Call
563-3060 or 333-4472
Ask About Our Introductory Visit Arrangement

"You Really Have To Want To Win!"
DALE CARNEGIE TRAINING
•Self Confidence • Leadership • Enthusiasm
•Sell Your Ideas • Overcome Audience Fear
•Human Relations • Control Worry • Memory
•Effective Speaking • Sales • Management
See how this famous training can benefit you
For Information Call 563-0801
Accredited
Noncollegiate Continuing Education
Presented by Paul Straughan & Associates
P.O. Box 2933, Midland, Tx. 79702

U.S. has lost its war against the smuggling of narcotic drugs

EDITOR'S NOTE: The following is an update on the "war on natcotics" announced seven years ago by the federal government. We are losing.

By MORT YOUNG
Assistant National Editor
The Hearst Newspapers

MIAMI — Dusk. Propellors feathered, three DC-3s skim the darkening waters off Bimini Island, 100 miles east of here. The cargo doors open. Waterproofed bales tumble into the darkening seas. The planes veer east, climbing out of the sea.

Below, 20 high-powered speedboats suddenly spit foamy wakes from their sterns and head for the splashdown points. The bales are hauled on deck. As a vessel secures its catch the boat arcs, picking up speed, west to this city.

Another load of narcotics is on the was to market. Ashore, it will be broken down into smaller units and transported to Los Angeles and San Francisco and Seattle, to New York and Baltimore, to San Antonio and Boston. Everywhere.

In its many wakes, the narcotics will leave poor men rich, rich men wealthy. The fountain of youth remains elusive. But El Dorado has been found and is being sacked.

On the wrong end of the law, men are making $10,000 to $15,000 a night. They are the peons, the lowest paid except the police attempting to stop them.

We have lost the war against narcotics smuggling, declared seven years ago by the federal government. And Miami retains its primacy as the major entry port for narcotics.

No one knows how much marijuana, cocaine, heroin is smuggled into the United States each year. The amounts intercepted are trivial, and diminishing.

LAST YEAR, 3.3 million pounds of marijuana were confiscated by police: 3 million pounds less than the year before, according to the Drug Enforcement Administration in Washington. Of cocaine, 1,900 pounds were taken in 1979: 500 pounds less than in 1978. Of heroin, 303 pounds wer confiscated: 460 pounds less that the year before.

Police — federal, state and local — might as well try bailing the oceans.

The nationwide urge to lower taxes threatens to cut police manpowers and deepen the failure to combat narcotic smuggling.

Against this background, the importance of Florida to the narcotics trade becomes more obvious. Geographically, the state is perfectly located for the smugglers. It pushes toward Latin America and the isolated islands of the Caribbean.

Physically, it is nearly ideal thanks to its myriad coves, inlets, waterways and a coastline that curls from the Atlantic into the Gulf of Mexico.

Miami is the hub. It is connected to the rest of the state and nation by good highways, sealanes, airways. Miami is the pivot of the Bermuda Triangle, tying together the other narcotics entry points along the eastern seaboard from North Carolina to the Florida Keys.

ONLY THE LONG Mexican border comperes with Miami as a focus of drug smuggling into this country. New York, Boston and San Diego are runners-up.

So much of the illegal drug trade is conducted through Miami that it is almost unremarkable that only two officers of the 75-man Dade County Organized Crime Bureau last year confiscated 42 tons of marijuana.

Sergeant Anthony Prieto and Detective Ray Bello constructed maps detailing narcotics trade routes. One charts air routes from Colombia into the Caribbean. From ther, the sealanes are depicted. They end in Miami, Galveston, New Orleans and on the Carolina and Georgia coasts.

Another map illustrates marijuana caravan routes. These, too, begin along the wild, lawless northern coast of Colombia. Docks have been built large enough to handle freighters: the so-called "mother ships." These sail into the Caribbean ad may stop off an island — Bimini is an important rendezvous — to shift their marijuana cargos to smaller, faster boats for the final run to the United States.

The necklace of Caribbean island, close to the Florida Keys, offers smugglers secluded meeting places. A DC-3 can airdrop a 2,500-pound bale of marijuana to speedboats idling below. From there, any of the marinas in the Miami area serves as destination. If not Miami, then the waterways leading into the coastal swamps provide protective transit for the narcotics smugglers.

The other maps are of Florida and the rest of the continental U.S. Pins denote drug busts. No town is small enough to be without its pin.

PRIETO AND BELLO accept that they are fighting a losing battle.

"If we catch a boat, before we can unload it and confiscate the narcotics, the people we arrest are out of jail on bail," Prieto said. "Sometimes you wonder why."

Violence is rare, the officers say. Drug runners accept arrest stoically, aware they will soon be on the street again with another chance to make an overnight fortune.

"We arrest the same people often," Bello commented. "The loaders get caught, th people waiting for the drugs get caught on the dock. You get to know

OPENING MAY 12th
DISCOVERY DAY CARE CENTER
CORNER OF MIDKIFF & ILLINOIS

WHO READS SMALL SPEACE ADS?
(YOU just have!).
Call 682-5311

We made time stand still!

1980 VALUE 1979 PRICE!
ON THIS QUALITY BUILT
Whirlpool REFRIGERATOR

FOR 7 DAYS ONLY
$499. wt
Model EET172PK
DON'T MISS THESE OTHER GREAT VALUES FROM WHIRLPOOL!
Whirlpool
30" Electric Range with Self-Cleaning Oven
• Automatic MEALTIMER clock lets you pre-select cook times
• Infinite heat push-to-turn controls
• Two oven racks
• Two 6" and two 8" high-speed plug-in surface units
Only $519...wt
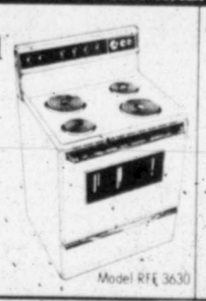
Model RFE 3630
Whirlpool
Undercounter Dishwasher
• 9 Cycles/Options
• 4 Automatic Cycles POTS & PANS, NORMAL HEAVY, NORMAL LIGHT, RINSE HOLD
• Energy-saving Air-Dry Option
Now Only $319.
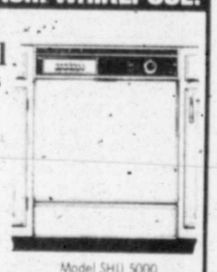
Model SHU 5000
3306 West Ill.
MORRIS CAFFY TV and APPLIANCE
Phone 697-3241

ultrafill .two
from northern feather...
A select polyester fiber treated with silicone for manageability, resiliency and increased durability.
•Standard Size; Regular $8, two for 12.00
•Queen Size; Regular $10, two for 15.00
•King Size; Regular $12, two for 17.00
GRAMMER-MURPHEY
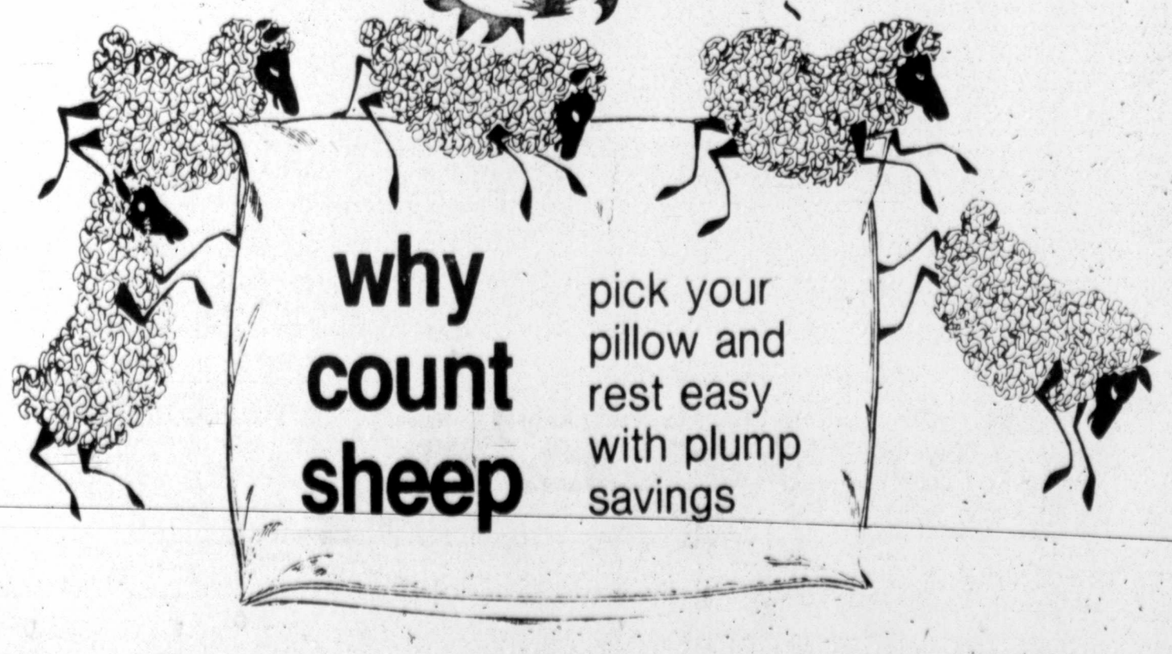
why count sheep
pick your pillow and rest easy with plump savings

"Why so many savings plans?"
The Savings Place™
Ask the place that knows
Q "Every time I open a newspaper I see some kind of new savings account or certificate of deposit. To me it's very confusing. And I don't know what's best for me. Can you tell me why there are so many savings plans, and how I can figure out which is best for me?"
A "The reason there are so many savings plans is because different people have different savings needs. For example, people near retirement often want to liquidate some of their non-earning assets, like their lake cabin, and put the funds into a long-term, high yielding certificate of deposit which will provide them with monthly income. Younger families may prefer the flexibility of a regular savings account so they can withdraw funds in case of an emergency. The point is, everyone has a different set of savings needs. Ask one of our Professional Savings Counselors for advice on the right plan for you."
IF YOU HAVE A SAVINGS QUESTION, BRING OR SEND IT TO "THE SAVINGS PLACE"
WESTERN STATE BANK
1030 ANDREWS HIGHWAY MEMBER F.D.I.C.

SPORTS IN BRIEF

Watson does it again...so does Borg

GOLF—Tom Watson, with a final round 73, scored his fourth victory of the season in the Greater New Orleans Open. A leader all the way, Watson notched a second straight triumph with a 273 total, 15 under par on the 7,080-yard Lakewood Country Club course and two in front of runner-up Lee Trevino, who had a closing 69 and a 275 total.

Watson collected $45,000 from the total purse of $250,000 and pushed his leading money-winning total to $246,525 with the season less than half gone. That's almost double the amount won by the No.2 man...

Tommy Bolt and Art Wall charged from three shots behind to edge Sam Snead and Don January by two strokes for the third annual Legends of Golf Championship. The 61-year-old Bolt and the 56-year-old Wall split a first-place prize of $70,000 with their final-round 6-under-par 64, for a 54-hole total of 187 — a record 23 under par.

Ten shots behind the leaders in third place was the first-year tandem of Arnold Palmer and Dow Finsterwald, who closed with a 65 for a 13-under-par total of 197...

Severiano Ballesteros of Spain shot a final round 3-under-par 69 en route to a 3-stroke victory over countryman Manuel Pinero in the Madrid Open Golf Tournament...

Barbara Barrow fired a 5-under-par 67 to take a 1-stroke victory over Beth Daniel in the LPGA $100,000 Birmingham Golf Classic at Green Valley Country Club. Her first win on the tour came under rainy playing conditions, but her final-day 67 gave her a 210 total and a victory worth $15,000.

TENNIS—Top-seeded Bjorn Borg of Sweden won the $300,000 Grand Prix of Tennis tournament, beating sixth-seeded Harold Solomon 6-3, 6-1.

Borg, a four-time winner of Wimbledon, earned $60,000. Solomon, who is now has an 0-14 lieftime record against Borg, collected $30,000.

SWC TENNIS— Arkansas swept the three top Southwest conference titles Sunday by taking singles and doubles victory after Saturday's team victory. It was the first time any team swept the tournament since 1971, when Rice took all three titles.

Chip Hooper, an Arkansas junior, took a 6-4, 6-4 win over David Dowlen of Houston for the No. 1 single's crown. Hooper had lost to Dowlen four previous times in the season. Ron Hightower and Peter Doohan beat Paul Crozier and Kreg Yingst of Texas, 6-2, 6-3 for the No. 1 doubles championship. Hightower had taken the No. 2 singles finals only minutes before his doubles match got started.

AUTO RACING—Darrell Waltrip, averaging 69.121 mph, overcame a two-lap penalty and charged back from four laps down to win the $140,000 Virginia 500 Grand National stock car race. The 33-year-old Franklin, Tenn., driver came across the finish line a few car lengths ahead of Benny Parsons as the weather-plagued race finished under a caution flag.

BOWLING—Pat Costello won the Bowling Proprietors Association of America's $50,000 Women's U.S. Open by beating Shinobu Saitoh of Japan 223-199 in the championship match.

OLYMPICS—The Canadian Olympic Association voted to follow the federal government's recommendation and boycott the 1980 Summer Games in Moscow to protest the Soviet Union's intervention in Afghanistan. The vote was 137 to 35.

HORSE RACING— Sunday's Races— Go West Young Man, $10.20, held off a challenging Balzac by a nose to win the $109,900 Century Handicap at Hollywood Park... Lien, $3.60, edged Cybele by a head in winning the $45,650 Prioress Stakes at Aqueduct...In Fijar won the first European classic of the year, the Poule d'Essai des Poulains, by one-length over Moorestyle. The one-mile race was run at Longchamps race course.

Tom Watson and his wife are all smiles, and for good reason.

SECTION B

The Midland Reporter-Telegram

MONDAY, APRIL 28, 1980

SPORTS

GENERAL NEWS/STOCKS/COMICS

Lions, Sims' agent to discuss contract terms

DETROIT (AP) — The Detroit Lions will meet with Billy Sims' business manager today in hopes of reaching a contract agreement with the Oklahoma football star one day before he is expected to be named the No.1 choice in the college player draft.

"They're trying to get together on a deal," said Sims' business manager, Dr. Jerry Argovitz of Houston. "I think that's the reasons we're going to meet ... to find out where they're going to stand and where we're going to stand."

The Lions are expected to draft Sims on Tuesday in the annual college player draft at New York. However, Argovitz has asked for a maximum contract of $4.5 million for Sims while the Lions reportedly have offered less than $1 million.

Lions General Manager Russ Thomas on Sunday declined comment on the prospects of signing Sims prior to the draft.

"It would be nice if we, all of a sudden, did get a breakthrough and he did sign," Thomas said, "but I wouldn't really want to offer an opinion one way or another."

Too Tall is open to bids

NASHVILLE, Tenn. (AP) — Giving a 10-count to boxing, Ed "Too Tall" Jones says he would like to play professional football again for the Dallas Cowboys, but is open to other teams' offers.

"I consider myself a free agent," said Jones, a No. 1 draft choice from Tennessee State in 1974 who developed into one of the National Football League's top defensive ends.

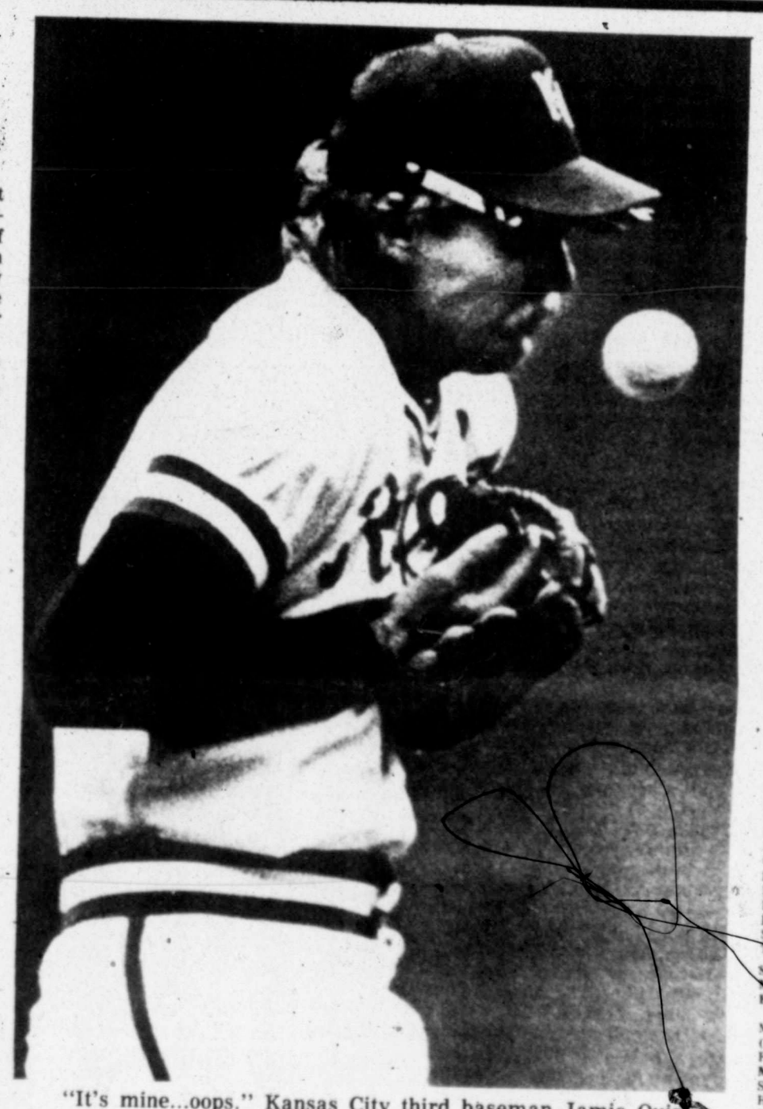

"It's mine...oops." Kansas City third baseman Jamie Quirk juggles ball off bat of Baltimore's Rich Dauer in American League action Sunday and is charged with error for muff. (AP Laserphoto)

Cubs return home

El Paso wins series finale on Sconiers' slam

Midland's Cubs staggered home Sunday night from a 4-8 road trip and who do they find on hand to welcome them at Cubs Stadium at 7:30 p.m. today but Western Division leading Amarillo.

The game marks the beginning of a 10-game homestand and Manager Randy Hundley hopes the Bruins can get their act together in the friendly confines. It has been a case of no pitching and lots of hitting or pitching and little hitting, which converts into a 6-12 record in the early days of the Texas League race.

Four of the Cubs' losses have been one-run decisions while Midland has managed to win just two one-runners.

Sunday's finale in El Paso was typical of the woes that have beseiged the club. For six and a half innings it was a fine 3-3 pitching duel, which in the Sun City is as good as shutout ball, but then the roof caved in in the home seventh when the Diablos unloaded for six runs, highlighted by Dale Sconiers' grand slam.

Midland starter Tom Spino loaded the bases with none out and was lifted for Kent Hunziker, who issued a walk and hit Mike Bishop with a pitch to force in two runs. And then Bob Blyth, the Cubs' bullpen ace thus far, arrived just in time to serve up Sconiers' home run ball, a wallop that cleared the wall in center.

Midland led 1-0 after Tom Grant singled, race to third on Joe Hicks' single and scored on a double play in the second. Don Jones tied it with an rbi single in the home half and Dennis Gilbert hit a two-run homer, his fourth, for a 3-1 lead in the fourth.

Midland tied it in the fifth when Hicks led off with a homer and then J.W. Mitchell singled and Mike Shepston drove him in with a single.

BRUIN BREWIN'S—The San Diego Chicken made his second appearance at Dudley Field and attracted 5,740 fans...The six game series drew 18,678 and the Cubs have played before 30,083 this season...The Cubs had a 2-1 lead in the series, but dropped the last three...Randy LaVigne, including his 0-for-4 Sunday, had 13 hits in his last 30 at bats (.433) with 10 rbi and a .433 average. Grant's bat was also smoking at a .400 pace with eight for his last 20 at bats.

Cubs at home

Tonight—Amarillo, 7:30 p.m.
Tuesday—Amarillo, 7:30 p.m.
Wednesday—Amarillo 7:30 p.m.
Thursday—Amarillo, Pack-the-Park Night, 7:30 p.m.
Friday—Amarillo, Two-Bit Beer Night, 7:30 p.m.
Saturday—El Paso, Cubs Sun-Visor Night, 7:30 p.m.

Midland	ab	r	h	b	El Paso	ab	r	h	b
Owen ss	4	0	0	0	Karnes ss	4	1	0	0
Fletcher 2b	4	0	1	0	Brunanski cf	3	1	1	1
LaVigne lf	4	0	0	0	Harper dh	4	0	0	0
Grant ff	3	2	1	0	Bishop 1b	3	2	1	1
Hicks 1b	4	1	4	1	Sconiers lf	3	1	1	4
Mitchell 3b	4	1	1	0	Gilbert rf	3	2	2	2
Fierro dh	3	0	1	1	Humphrey 3b	4	0	1	0
Hall cf	4	0	0	0	Jones c	4	1	1	1
Shepston c	3	0	1	1	Keaty ss	4	1	1	0
Totals	33	4	9	3	Totals	32	9	8	9

Score by innings:

Midland	010 020 001-4
El Paso	010 200 60x—9

E-Keaty, Fletcher. DP—Midland 1, El Paso 1. Left—Midland 4, El Paso 4. 2b—Bishop. HR—Gilbert (4), Hicks (3), Sconiers (1). SF—Fierro. SB—Bunanski. Fierro, Grant, Sconiers 2, Karnes, Gilbert, Humphrey.

Midland	ip	ho	r-er	bb	so
Spino L, 0-2	7.0	7	6-5	2	2
Hunziker	0.1	0	2-2	1	0
Blyth	1.1	1	1-1	1	4
El Paso					
Wardlow W 1-2	9.0	9	4-4	1	11
Steirer S	1.1	3	2-2	0	1

WP—Wardlow. HBP—by Hunziker (Bishop). T—2:34. A—5,740.

Astros launch key 12-tilt road trip

HOUSTON (AP) — Jeff Leonard doesn't feel Houston's upcoming 12-game road trip is critical to the team's early season success, but it's always important to show other teams you mean business, he adds.

"It's not crucial," said Leonard, who drove in two runs with a 12th-inning single to power the Astros to a 4-3 decision over the New York Mets Sunday.

"We just have to set the pace on the road and show them we can win. We have a good team and other teams won't be looking for easy wins against us."

Leonard's game-winning hit followed walks to Cesar Cedeno and Art Howe and a double by Alan Ashby against losing pitcher Neil Allen, 0-3.

The Mets, who dropped their third straight game to Houston, had taken a 1-run lead against winning pitcher Frank LaCorte, 1-0, on Jerry Morales' sacrifice fly in the top of the inning.

Leonard collected two hits in six at-bats and isn't even considered to be a regular in Houston's lineup. An injury to outfielder Terry Puhl forced Houston manager Bill Virdon to start Leonard and the Astros skipper feels his bench strength will play an important factor in the team's success this season.

"Flexibility is a big asset to any club because there are so many games to play," said Virdon.

Ashby accounted for the Astros' first two runs of the game with a third-inning double and a fifth-inning home run, only his third homer in two National League seasons.

The Mets tied the score in the sixth against Houston starter Nolan Ryan on Joel Youngblood's RBI grounder and Mike Jorgensen's run-scoring single.

Ryan was making his first start ever against the Mets and earned his third no-decision in four starts this season.

"Ryan is still progressing and he's keeping us in the games," Virdon said. "That's about all you can ask."

The victory left Houston, 11-5 on the season, 1½ games behind first-place Cincinnati in the NL West. The Mets, now 5-10 on the season, are in sixth place in the NL East.

Money, egos horrify Sparky Anderson

By M.B. DILLON
For The Associated Press

Sparky Anderson is like a young old-timer.

In an age of avarice and bitter contract battles, the 46-year-old Anderson is a sentimentalist. He talks about dreams and uses words like sacrifice and loyalty and responsibility.

And he's mad. Not at the Cincinnati Reds who fired him after nine seasons, which included four trips to the World Series and two world championships.

Now the skipper of the Detroit Tigers, Anderson is horrified that money and egos might take the place of old-fashioned development.

"We've come into an era where the only words are these — winning and money. If winning means money, and developing is outdated, then it ain't gonna be a hell of a long time before there ain't gonna be no game," says Anderson. "We've got people talking about millions of dollars to play this game. Who in the hell are they kidding?

"The fans sit out there, a man who goes to work every damn day to save that extra money to support three kids. I have a friend in Pennsylvania that works at a steel mill and saves his overtime money to bring his kids to (spring training) in Florida. Isn't that quite a man? And we're going to tell that man that we deserve a million dollars to play this?

"Well, this guy's got to think we're idiots."

ANDERSON discounts the glory of the New York Yankees World Series victories, writing them off to the practice of buying stars. "What truthfully did the New York Yankees ever prove in '77 and '78 to the American sports fan? You never heard talk of the Yankees the way you hear talk of the Reds.

Indians outslosh Texas for second straight

CLEVELAND (AP) — A waterlogged baseball doesn't go very far, but it's easier to slip past — or through — the defense, the Cleveland Indians and Texas Rangers proved Sunday.

The two teams combined for 28 hits, only three of them for extra bases, and had four errors in a steady rainstorm as the Indians won their second game in a row 7-4.

"We've played under worse conditions," said Texas Manager Pat Corrales. "But I'm just glad nobody got hurt."

However, the Rangers, may have suffered some bruised egos while committing three of the game's four errors and allowing three unearned runs to score off starter Ferguson Jenkins, 1-2.

The loss prevented Jenkins from becoming only the fourth pitcher ever to win 100 games in both major leagues. It was his third try for the milestone he would share with teammate Gaylord Perry, Jim Bunning and the legendary Cy Young.

"It was just a bad day for us and a good day for them," Corrales said.

"Fergie has had a couple of starts where his control was questionable, but he had good stuff today. We got him in trouble with our defense. If you want to be a contender, you have to be able to field."

After Texas scored a run in the first, the Indians tallied four times in the fourth with the help of a throwing error by shortstop Nelson Norman and another by centerfielder Mickey Rivers. Jorge Orta's single brought two of the runs home.

Cleveland added two more in the fifth frame against Ranger reliever Dave Rajsich and finished its scoring with a run in the seventh.

Meanwhile, Cleveland starter Len Barker, 2-1, allowed only two runs despite giving up 10 hits in 6 1-3 innings of work.

Canada in mourning

MONTREAL (AP) — "Every time I get depressed," said right wing Al MacAdam, "I look over my shoulder, back to the Cleveland days."

Those were the days when the Cleveland Barons seemed to be the only National Hockey League team that played worse than the Minnesota North Stars. That was before those teams were merged — and light years before the North Stars could even think of things like beating the defending champion Montreal Canadiens in the seventh game of a quarterfinal playoff series.

"Cleveland," said Al MacAdam, "was a little valley in my career."

Now, though, the fortunes of MacAdam and his North Stars are soaring. In the two seasons since the merger, MacAdam has helped Minnesota improve from 17th best in the NHL to 12th best to sixth best. This playoff season the North Stars have won two series, and goals by the 28-year-old MacAdam have decided them both.

The latest came Sunday night, when he punched the rebound of a Steve Payne shot past Montreal goalie Denis Herron with 1:26 left in the third period — giving Minnesota a 3-2 triumph and ending the Canadiens' four-year reign of glory as NHL champions.

THE TRIUMPH snapped a record string of 13 playoff series victories by Montreal and capped a North Stars' comeback. The upstarts from Minnesota had won the first two games of the series at the Canadiens' venerable Forum home, then were blasted three straight times before winning Game Six at home.

"We were a little bit doubting ourselves until we looked at the films prior to the sixth game and saw the reason the Canadiens were dominating us was because they were more aggressive than us," said MacAdam, a six-year veteran. "We decided we'd play that kind of game."

And they beat Montreal with it. Minnesota spotted the Canadiens a 1-0 lead on Mark Napier's power-play goal at 9:12 of the first period, rallied for a 2-1 lead on a freak goal by Tom Younghans and a second-period score by Craig Hartsburg, then won it after Rod Langway tied it for Montreal at 5:23 of the third period.

"**BUT** there's no point in getting excited about it," said MacAdam. "The people who thought we couldn't win are the ones who are excited."

There were 20 Canadiens who thought Minnesota wouldn't win. Oh, they weren't the usual 20, since Guy Lafleur and Pierre Larouche (each a 50-goal scorer in the regular season) were among those unable to play because of injury.

"But still, we were coming back to our own building, coming down to a situation where both teams were even, and we fell short," said Montreal defenseman Larry Robinson. "If we didn't have the scoring chances and they outplayed us really badly, we could say, 'Well, it wasn't meant to be.' But we had the chances, and we didn't capitalize.

"In a seventh game, anything can happen — and it did."

The Canadiens might have gotten an idea of what was in store at 14:43 of the first period, just 5:31 after Napier's power-play goal had gotten Montreal started.

BASEBALL STANDINGS

Texas League

WESTERN DIVISION

	W	L	Pct.	GB
San Antonio	12	6	.667	—
Amarillo	12	6	.667	—
Midland	6	12	.333	6
El Paso	6	12	.333	6

Monday's Games
San Antonio at El Paso
Amarillo at Midland
Jackson at Shreveport
Tulsa at Arkansas

EASTERN DIVISION

	W	L	Pct.	GB
Tulsa	6	4	.600	—
Shreveport	6	4	.600	—
Arkansas	6	6	.500	1
Jackson	4	8	.333	3

Sunday's Games
El Paso 9, Midland 4
Amarillo 4-0, San Antonio 3-7
Shreveport at Tulsa, ppd, rain

AMERICAN LEAGUE

EAST	W	L	Pct.	GB
Toronto	8	6	.571	—
New York	8	8	.500	1
Boston	7	8	.467	1½
Milwaukee	6	8	.429	2
Baltimore	6	10	.375	3
Detroit	6	10	.375	3
Cleveland	5	9	.357	3
WEST				
Chicago	11	5	.688	—
Oakland	10	7	.588	1½
Kansas City	9	7	.563	2
Texas	9	7	.563	2
Minnesota	9	8	.529	2½
Seattle	9	9	.500	3
California	7	8	.467	3½

Saturday's Games
California 7, Seattle 6

Sunday's Games
Detroit 8, Boston 3
New York 1, Chicago 0
Cleveland 7, Texas 4
Minnesota 20, Oakland 11
Toronto 8, Milwaukee 2
Kansas City 3, Baltimore 2
Seattle 7, California 3

Monday's Games
Seattle (Honeycutt 3-0) at Minnesota (Felton 0-2)
Kansas City (Leonard 0-2) at Toronto (Clancy 0-1), (n)
New York (Griffin 0-1) at Baltimore (Palmer 2-1), (n)
Boston (Stanley 1-1) at Chicago (Baumgarten 1-0), (n)
Oakland (Norris 2-0) at California (Tanana 1-1), (n)

NATIONAL LEAGUE

EAST	W	L	Pct.	GB
Pittsburgh	9	5	.643	—
Chicago	7	5	.583	1
St. Louis	7	8	.467	2½
Montreal	6	8	.429	3
Philadelphia	6	8	.429	3
New York	5	10	.333	4½
WEST				
Cincinnati	13	4	.765	—
Houston	11	5	.688	1½
Los Angeles	11	7	.611	2½
Atlanta	6	10	.375	6½
San Diego	6	11	.353	7
San Francisco	6	12	.333	7½

Saturday's Games
Los Angeles 4, San Diego 3

Sunday's Games
St. Louis 10, Philadelphia 1
Pittsburgh at Chicago, ppd., rain
Atlanta 6, Montreal 3
Houston 4, New York 3, 12 innings
Los Angeles 3, San Diego 1
Cincinnati 3, San Francisco 1

Monday's Games
Chicago (Hernandez 0-1) at St.Louis (Martinez 1-1), (n)
Atlanta (Matula 2-0) at San Diego (Jones 1-2), (n)
Only games scheduled

Tuesday's Games
Montreal at Pittsburgh, (n)
Philadelphia at New York, (n)
Houston at Cincinnati, (n)
Chicago at St.Louis, (n)
Atlanta at San Diego, (n)
Los Angeles at San Francisco, (n)

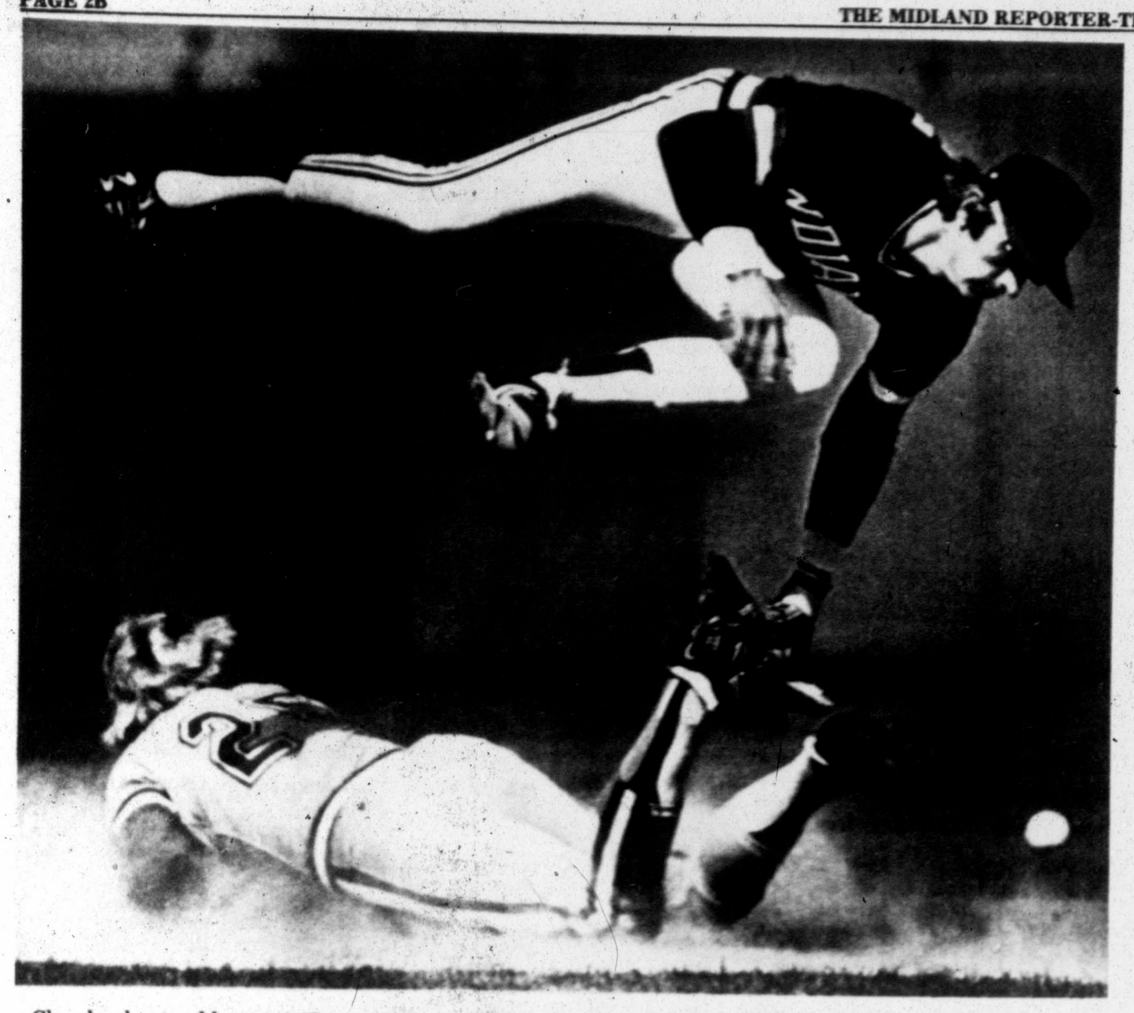

Cleveland second baseman Duane Kuiper makes like a tree-swinging chimp as he leaps high to avoid Texas Rangers' Buddy Bell, sliding into second with a double in American League baseball action. (AP Laserphoto)

Thieving Dodgers capture eighth straight victory

BY KEN RAPPOPORT
AP Sports Writer

It was like getting your pockets picked twice in the same day.

"That was as great an exhibition of defense as you'll see," said Los Angeles Dodger right-hander Don Sutton after watching his outfielders take away two seemingly sure-fire hits Sunday from San Diego's Gene Tenace.

Derrel Thomas made a leaping catch of Tenace's vicious line drive to left center in the second inning, and Dusty Baker robbed Tenace of a homer in the fourth when he reached over the bullpen gate in left to snare the ball.

Those two defensive gems, plus some timely hitting and pitching, gave the streaking Dodgers their eighth straight victory with a 3-1 triumph over the Padres.

"Steve Yeager and I were just there because they needed to fill out nine players," said Sutton, referring to his catcher and himself. "It was a pleasure to stand around and watch our defense make great plays. We need plays like that, since we have no J.R. Richard on our staff who can strike out 15."

Sutton struck out only three, but he also gave up only four hits in seven innings. Charlie Hough finished up for the National League's hottest team, recording his first save since Aug. 24, 1978.

Dave Lopes was a key part of the Dodgers offense with three hits, including a first-inning home run. Lopes led off the Los Angeles first with his third homer of the season off losing pitcher John Curtis, 1-2. It was the first time Lopes has led off a game with a homer this year. He accomplished the feat seven times in 1979.

The Dodgers made it 2-0 in the second when Ron Cey walked, stole second, went to third on Bill Russell's infield hit and scored on a single by Yeager.

It remained 2-0 until Dave Winfield belted Sutton's first pitch of the seventh inning for his fourth homer of the year. The Dodgers got that run back in the bottom of the seventh on doubles by Lopes and Reggie Smith.

"We've done a super job," said Dodgers Manager Tom Lasorda. "We're getting the hits we need and the pitching, especially the pitching out of the bullpen. That's the most gratifying thing."

Reds 3, Giants 1—Frank Pastore tossed a four-hitter, and Ray Knight belted a two-run homer in the fourth to lead Cincinnati over San Francisco. Pastore, 3-1, walked no one en route to his third complete game in four starts. He is the second Reds pitcher to win three games this season, joining Mike LaCoss.

One of Pastore's few mistakes was a home run pitch to Jack Clark in the second, which gave the Giants a temporary 1-0 lead.

"Basically he just challenged us," said Clark of Pastore. "His fastball just explodes."

Cardinals 10, Phillies 1—Keith Hernandez cracked five hits, drove in three runs and scored two, and Bob Forsch pitched a six-hitter for his first victory of the season as St. Louis beat Philadelphia.

The Cardinals ripped Philadelphia starter Dick Ruthven for four runs on eight hits in 2 1-3 innings and coasted to their second victory in the finale of a three-game series.

"I haven't had a good stroke so far this season," said Hernandez, the defending NL batting champion. "But I found it today. I don't know how I found it. I just found it."

Braves 6, Expos 3—Dale Murphy slugged a two-run homer and an RBI single, helping left-hander Larry McWilliams to his first victory of the season, as Atlanta beat Montreal.

Provided with a three-run cushion by his teammates in the first inning, McWilliams, 1-2, held the Expos at bay until the ninth, when Montreal scored twice. Reliever Al Hrabosky eventually nailed down the Braves' fifth victory in six games.

Horner retires ...technically

ATLANTA (AP) — Bob Horner, fifth-leading slugger in the National League last year with a .522 long-ball average and a .314 batting mark, technically has retired at age 22.

The powerful third baseman refused to be sent down to the minors after the Atlanta Braves assigned him to their Richmond farm team.

"We consider him voluntarily retired," Al Thornwell, the Braves executive vice president, said Sunday.

Horner relaxed at home Sunday, enjoying the Braves' 6-3 victory over Montreal. It was the day he was supposed to have reported to Richmond, according to a team-imposed deadline.

"Nothing has changed. I'm just sitting here watching the game on television," Horner said. "My feelings haven't changed. Nothing's new."

Last Monday the Braves exiled the National League's 1978 Rookie of the Year to their Class AAA farm club in the International League. Horner was hitting only .059 in Atlanta's first 10 games.

Horner refused to go, and when the Braves extended the 72-hour deadline for his reporting to Richmond until Sunday, the former Arizona State star's agent, Bucky Woy, said the Braves could extend the deadline "until Christmas — but he is not reporting to Richmond."

Meanwhile the Braves, who were 1-9 with Horner, are 5-1 without him.

A club spokesman said Horner probably will be placed on the disqualified list today, meaning he no longer will receive his salary, estimated at $2,000 a day.

Horner, who spoke Thursday with Marvin Miller, executive director of the Major League Players Association, has indicated he will seek free agency unless the Braves restore him to the major league roster by May 1.

Mattick blows lineup card, but...

Blue Jays sweep Brewers

By HERSCHEL NISSENSON
AP Sports Writer

Rookies make mistakes. Even rookie managers. Even 64-year-old rookie managers like Toronto's Bobby Mattick.

Mattick submitted the wrong lineup card before Sunday's game in Milwaukee but that's about the only booboo he committed all weekend as the high-flying Blue Jays completed a three-game sweep of the hard-hitting Brewers, 8-2.

"That's the dunce hat," Mattick said afterward, wearing a maroon cap with pink tails in the shape of horns on the sides. "I won it hands down today. I had two different lineups and took the wrong one up. What a stupid mistake."

The surprising Blue Jays are the only team in the American League East playing better than .500. Sunday's victory gave them an 8-6 record — 5-0 against Milwaukee — and they are in first place, one game ahead of the New York Yankees. Even early in the season that's rather elevated atmosphere for a club that lost 107, 102 and 109 games in its first three seasons of last-place existence and never finished closer to the top than 45½ games.

"I honestly don't believe we'll lose 100 games this year," said outfielder Al Woods, an original Blue Jay.

Woods singled with two out in the Toronto first and Roy Howell walked. However, the lineup Mattick gave the umpires had Otto Velez batting fourth so when Velez stepped to the plate the Brewers appealed and he was called out.

The Blue Jays took Mattick off the hook by scoring five times in the sixth, two on a double by Willie Upshaw and two on Barry Bonnell's homer. Velez drove in the fifth run with a single, and Woods delivered a two-run single in the seventh.

Twins 20, A's 11—Minnesota scored 10 runs in the first inning, including two-run singles by Glenn Adams and Jose Morales and a two-run triple by John Castino although the A's actually outhit them 22-20 in a wild offensive display. Eight of Minnesota's runs in the first inning were unearned after a leadoff error by Oakland shortstop Mario Guerrero.

The Minnesota club record for most runs in one inning is 11, accomplished three times. The AL mark for most runs in the first inning by one team is 14.

Yankees 1, White Sox 0—Tommy John scattered six hits in blanking Chicago for the second time this season, and Willie Randolph singled home a fifth-inning run following singles by Graig Nettles and Rick Cerone and Fred Stanley's sacrifice. The 36-year-old John, who pitched a two-hitter in Chicago on April 16, didn't walk anyone and struck out five in outdueling 20-year-old rookie Britt Burns, who surrendered his first earned run of the season.

Royals 2, Orioles 2—Kansas City came from behind after being held hitless for 5 1-3 innings by Dennis Martinez. John Wathan tripled and scored the winning run on a seventh-inning single by Jamie Quirk.

Clint Hurdle ended Martinez's no-hit bid with a sixth-inning home run, and the Royals tied it in the same inning when U.L. Washington singled, stole second and scored on a single by Frank White. Paul Splittorff scattered six hits for the Royals.

Mariners 7, Angels 3—Dan Meyer drove in three runs, two with his first home run of the season, to back Glenn Abbott's eight-hit pitching, which included home runs by Joe Rudi and Bobby Grich.

Meyer, who hit a sacrifice fly in the third inning, homered with Jim Anderson on base during Seattle's three-run fifth inning when the Mariners kayoed Dave Frost. The Mariners erased a 2-1 deficit by scoring twice in the third inning. Joe Simpson and Anderson singled, Simpson scored on Meyer's sacrifice fly and Bruce Bochte's single scored Anderson.

Tigers 8, Red Sox 5— Detroit's Alan Trammell drove in two runs with a single and a homer, and Steve Kemp hit a pair of sacrifice flies, helping Dave Rozema pick up his second successive victory. Kemp hit a sacrifice fly in the first inning and another to cap a four-run second, that included five consecutive singles, one of them by Trammell. Trammell also homered in the fourth.

Boston's Carl Yastrzemski had two hits, moving ahead of Lou Brock into 13th place on the all-time list with 3,023.

National league boxes

MONTREAL ab r h bi — LeFlore lf 5 0 0 0; Bernard 2b 4 0 1 0; Dawson cf 3 1 1 1; Murray p 0 0 0 0; Valentin rf 4 1 1 1; Parrish 3b 4 1 2 0; Carter c 4 0 1 0; Crumpt 1b 4 0 1 1; Speier ss 3 0 0 0; Tamargo ph 1 0 0 0; Sandoval p 0 0 0 0; Bahnsen p 1 0 0 0; Macha ph 1 0 0 0; FNorman p 0 0 0 0; White rf 1 0 0 0; Murray p 0 0 0 0. Total 35 3 7 3

ATLANTA ab r h bi — Royster 2b 5 1 4 0; Blanks 3b 3 1 1 0; Murphy rf 5 2 2 3; Chmbls 1b 4 1 1 1; Burright lf 4 0 2 1; Asselstn cf 3 0 0 1; Nolan c 3 0 1 0; Gomez ss 4 0 0 0; McWilms p 4 1 2 0; Camp p 0 0 0 0; Hrabsky p 0 0 0 0. Total 35 6 12 6

Montreal 000 100 002— 3; Atlanta 210 002 00x— 6

E—Speier, Sanderson, Burroughs, Blanks. DP—Montreal 1. LOB—Montreal 7, Atlanta 9. 2B—Chambliss, Burroughs, Parrish. 3B—Royster. HR—Dawson (3), Murphy (3), Valentine (3). S—Blanks. SF—Appelstine.

	IP	H	R	ER	BB	SO
Montreal						
Sanderson L,1-2	1	7	4	2	1	0
Bahnsen	3	4	0	0	0	1
FNorman	3	2	2	2	0	2
Murray	1	0	0	0	1	0
Atlanta						
McWilliams W,1-2	8	5	2	2	2	2
Camp	1-3	2	1	1	0	0
Hrabosky S,2	2-3	0	0	0	0	0

T—2:44. A—12,917.

NEWYORK ab r h bi — Cardenl rf 4 1 1 0; Allen p 1 0 0 0; Taveras ss 4 1 1 0; Mazzilli 1b 3 0 1 0; Yongbld cf 5 0 0 1; Jorgnsn lf 5 0 1 1; Hodges c 2 0 0 0; Trevino c 2 0 1 0; EMadx 3b 3 1 0 0; Flynn 2b 5 0 2 0; Burris p 2 0 0 0; Mnkws ph 1 0 0 0; Reardon p 0 0 0 0; Morales cf 1 0 1 1. Total 38 3 8 3

HOUSTON ab r h bi — Leonard rf 6 0 2 2; Reynlds ss 5 0 0 0; Walling 1b 4 0 0 0; Morgan 2b 2 0 0 0; JCruz lf 4 0 1 0; Cabell 3b 4 0 0 0; Cedeno cf 3 2 1 0; Ashby c 5 1 3 2; Puhl pr 0 1 0 0; Ryan p 2 0 0 0; Lndsty ph 1 0 0 0; Sambito p 0 0 0 0; Bergman ph 1 0 0 0; LaCorte p 0 0 0 0; AHowe ph 0 0 0 0. Total 37 4 7 4

New York 000 002 000 001— 3; Houston 001 010 000 002— 4

One out when winning run scored.

E—Taveras. DP—Houston 3. LOB—New York 7, Houston 8. 2B—Flynn, Ashby 2. 3B—Cedeno. HR—Ashby (1). SB—Walling. S—Taveras. SF—Morales.

	IP	H	R	ER	BB	SO
New York						
Burris	6	5	2	2	1	3
Reardon	3	0	0	0	4	5
Allen L,0-3	2 1-3	2	2	2	4	1
Houston						
Ryan	8	5	2	2	6	5
Sambito	2	1	0	0	0	0
LaCorte W,1-0	2	2	1	1	0	0

Balk—Burris. T—3:33. A—26,828.

CINCINNATI ab r h bi — Griffey rf 3 0 0 0; Oester 2b 4 0 0 0; Concpcn ss 4 1 1 0; Foster lf 4 0 1 0; Spilmn 1b 4 0 1 1; Driessn 1b 0 0 0 0; Bench c 4 1 3 0; Knight 3b 4 1 1 2; Geronim cf 4 0 0 0; Pastore p 4 0 0 0. Total 35 3 7 3

SANFRAN ab r h bi — North cf 4 0 1 0; Evans 3b 4 0 0 0; Herndon lf 4 0 0 0; Ivie 1b 3 0 1 0; Clark rf 3 1 1 1; Stennett 2b 3 0 0 0; Hill c 2 0 1 0; Whitfld ph 1 0 0 0; Minton p 0 0 0 0; Metzger ss 2 0 0 0; May c 1 0 0 0; Whitson p 2 0 0 0; McCvy ph 1 0 0 0; LeMstr ss 0 0 0 0. Total 30 1 4 1

Cincinnati 000 201 000— 3; San Francisco 010 000 000— 1

E—Stennett. DP—Cincinnati 1. LOB—Cincinnati 6, San Francisco 2. 2B—Hill. 3B—Concepcion. HR—Clark (2), Knight (2). SB—Bench.

	IP	H	R	ER	BB	SO
Cincinnati						
Pastore W,3-1	9	4	1	1	0	4
San Francisco						
Whitson L,0-4	8	6	3	3	1	4
Minton	1	1	0	0	0	0

T—2:12. A—32,984.

SANDIEGO ab r h bi — OSmith ss 4 0 1 0; Cash 2b 3 0 0 0; Mughry cf 4 0 0 0; Winfield rf 4 1 1 1; Turner lf 4 0 0 0; Tenace 1b 3 0 1 0; FFabry c 3 0 0 0; BEvans 3b 3 0 0 0; Curtis p 2 0 1 0; Mura p 0 0 0 0; Richrds ph 1 0 0 0; Shirley p 0 0 0 0. Total 31 1 4 1

LOSANGLS ab r h bi — Lopes 2b 3 2 3 1; DThoms cf 4 0 1 0; RSmith rf 4 0 2 1; Garvey 1b 4 0 0 0; Baker lf 4 0 0 0; Cey 3b 3 1 0 0; Russell ss 4 0 2 0; YFager c 3 0 1 1; Sutton p 2 0 0 0; Hatchr ph 1 0 0 0; Hough p 0 0 0 0. Total 32 3 9 3

San Diego 000 000 100— 1; Los Angeles 110 000 10x— 3

E—OSmith. DP—San Diego 1. LOB—San Diego 4, Los Angeles 7. 2B—Lopes, Tenace, RSmith. HR—Lopes (3), Winfield (4). SB—Cey.

	IP	H	R	ER	BB	SO
San Diego						
Curtis L,1-2	6 2-3	9	3	3	2	1
Mura	1-3	0	0	0	0	0
Shirley	1	0	0	0	0	1
Los Angeles						
Sutton W,2-0	7	4	1	1	1	3
Hough S,1	2	0	0	0	0	1

ST.LOUIS ab r h bi — Tmplin ss 6 3 3 1; Herr 2b 0 0 0 0; Oberkfl 2b 4 1 2 2; Phillips ss 0 0 0 0; KHrndz 1b 5 1 5 3; Lentine lf 1 0 0 0; Iorg lf 5 1 1 0; Kennedy c 4 1 3 2; Hendrck rf 3 2 1 0; Reitz 3b 5 1 3 1; TScott rf 4 0 0 0; Forsch p 5 0 1 1. Total 42 10 19 10

PHILA ab r h bi — Rose 1b 3 0 1 0; Gross rf 4 0 0 0; GMddx cf 3 0 0 0; LSmith rf 1 0 0 0; Schmdt 3b 4 0 1 0; Luzinski lf 4 0 0 0; Boone c 3 0 1 0; Moreind c 1 0 0 0; Bowa ss 4 1 2 0; Aguayo 2b 4 0 1 1; Ruthven p 0 0 0 0; Munnghf p 0 0 0 0; GVkvh ph 1 0 0 0; Saucier p 0 0 0 0; Avilas ph 1 0 0 0; LaGrow p 0 0 0 0; Unser ph 1 0 0 0; McGraw p 0 0 0 0. Total 34 1 6 1

St. Louis 112 030 300—10; Philadelphia 000 010 000— 1

Rose was awarded first base on catcher's interference.

E—Templeton 2, Kennedy, Gross, Aguayo, Phillips. DP—St. Louis 1, Philadelphia 2. LOB—St. Louis 11, Philadelphia 7. 2B—Kennedy, Hernandez. 3B—Templeton. HR—Oberkfell (1). SB—Hernandez 2, Hendrick, Boone.

	IP	H	R	ER	BB	SO
St. Louis						
Forsch W,1-1	9	6	1	0	0	5
Philadelphia						
Ruthven L,1-2	2 1-3	8	4	4	1	2
Munninghoff	2-3	0	0	0	1	1
Saucier	2	5	3	3	2	3
LaGrow	2	4	3	0	1	1
McGraw	2	2	0	0	0	1

HBP—by Saucier (Hendrick). PB—Boone. T—2:38. A—28,200.

Sunday's homers

AMERICAN LEAGUE

Trammell (1), Tigers. Hurdle (2), Royals. McKay (1), A's. Bonnell (3), Blue Jays. Rudi (6), Grich (2), Angels. Meyer (1), Mariners.

NATIONAL LEAGUE

Dawson (3), Valentine (3), Expos. Murphy (3), Braves. Oberkfell (1), Cardinals. Clark (2), Giants. Knight (2), Reds. Lopes (3), Dodgers. Winfield (4), Padres. Ashby (1), Astros.

Sunday's stars

BATTING — John Castino, Twins, rapped out three singles and a triple and drove in four runs to lead Minnesota to a 20-11 victory over the Oakland A's. Castino's two-run triple highlighted the Twins' 10-run first inning.

PITCHING — Tommy John, Yankees, scattered six hits, walked none and struck out five in hurling New York to a 1-0 triumph over Chicago, the veteran left-hander's second shutout over the White Sox this season.

AMERICAN LEAGUE BOXES

TEXAS ab r h bi — Rivers cf 5 1 3 0; Wills 2b 3 1 1 0; Oliver rf 5 0 2 1; BBell 3b 5 1 1 2; Staub dh 5 0 2 0; Putnam 1b 5 0 2 0; Norris lf 5 0 3 1; Sundbrg c 5 0 0 0; Norman ss 2 0 1 0; Sample ph 0 1 0 0; Frias ss 0 0 0 0; Grubb ph 0 0 0 0; DRbrts 3b 0 0 0 0. Total 40 4 15 4

CLEVELAND ab r h bi — Manning cf 5 0 0 0; Harrah 3b 4 2 1 0; Hargrv 1b 5 2 2 1; CJhnsn dh 5 1 1 1; Orta rf 3 1 1 1; Charbne lf 4 0 2 1; Hassey c 4 1 1 0; Veryzer ss 4 0 3 1. Total 37 7 13 6

Texas 100 000 103— 4; Cleveland 000 420 10x— 7

E—Veryzer, Jenkins, Norman, Rivers. DP—Texas 2, Cleveland 2. LOB—Texas 13, Cleveland 9. 2B—CJohnson, Harrah. 3B—Hassey. SB—Norris.

	IP	H	R	ER	BB	SO
Texas						
Jenkins L,1-2	3 2-3	5	4	1	1	1
Rajsich	1-3	2	2	2	0	0
Devine	4	6	1	1	2	1
Cleveland						
Barker W,2-1	6 1-3	10	2	2	1	1
Stanton	2 2-3	5	2	2	3	0

Rajsich pitched to two batters in fifth.

PB—Sundberg. T—3:09. A—12,879.

CHICAGO ab r h bi — Kuntz cf 4 0 0 0; Bannistr lf 4 0 1 0; Nrdhgn rf 4 0 0 0; LJhnsn 1b 4 0 1 0; Molinar pr 0 0 0 0; Lemon dh 4 0 2 0; Morrisn 2b 3 0 1 0; Kimm c 3 0 1 0; Pryor ss 2 0 0 0; Bell 3b 3 0 0 0. Total 31 0 6 0

NEWYORK ab r h bi — Rndlph 2b 4 0 1 1; RJones cf 4 0 0 0; Watson 1b 4 0 0 0; ReJeksn rf 3 0 1 0; Piniella lf 2 0 0 0; Sdrhlm dh 3 0 1 0; Nettles 3b 3 1 1 0; Cerone c 3 0 2 0; Stanley ss 2 0 0 0. Total 25 1 6 1

Chicago 000 000 000— 0; New York 000 010 00x— 1

E—Stanley. DP—New York 1. LOB—Chicago 5, New York 5. 2B—Lemon, Soderholm. SB—Randolph. S—Pryor, Stanley.

	IP	H	R	ER	BB	SO
Chicago						
Burns L,2-1	8	6	1	1	1	6
New York						
John W,3-0	9	6	0	0	0	5

CALIFORNIA ab r h bi — Miller cf 4 0 1 0; Patek ss 4 1 1 0; Lansfrd 3b 4 0 0 0; Baylor 1b 3 0 1 0; Carew rf 4 0 2 1; Cowens rf 4 0 0 0; Rudi lf 4 1 1 1; Grich 2b 4 1 2 1; Donohue c 3 0 0 0; Garr ph 1 0 0 0. Total 35 3 8 3

SEATTLE ab r h bi — Simpson cf 3 1 1 0; Andersn ss 3 2 2 0; Meyer lf 2 1 1 3; Bochte 1b 4 0 1 1; Horton dh 4 0 1 0; LRobrts rf 4 1 1 0; Stein 2b 4 0 0 0; TCox 3b 4 1 2 1; LCox c 3 1 1 0. Total 31 7 10 5

California 110 000 100— 3; Seattle 012 021 00x— 5

E—Lansford. LOB—California 6, Seattle 4. 2B—Patek, LCox, Horton. HR—Rudi (6), Meyer (1), Grich (2). SF—Meyer.

	IP	H	R	ER	BB	SO
California						
Frost L,2-2	4 2-3	9	6	6	1	1
AMartinez	3 1-3	1	1	1	2	0
Seattle						
Abbott W,2-1	9	8	3	3	1	5

WP—Frost, AMartinez 2. T—1:58. A—6,109.

BOSTON ab r h bi — Remy 2b 4 1 1 0; Burleson ss 3 0 2 3; Lynn cf 4 0 1 0; Rice lf 5 0 0 0; Ystrzm dh 4 1 2 0; Perez 1b 4 0 1 1; Hobson 3b 4 0 2 0; Fisk c 4 1 1 0; Evans rf 1 2 0 0. Total 33 5 10 4

DETROIT ab r h bi — Whitakr 2b 4 1 1 1; Gibson cf 4 0 2 1; Kemp lf 2 1 1 2; Hebner 3b 4 0 1 0; Summrs rf 2 0 1 0; LJones rf 1 0 1 1; Thpsn 1b 4 0 0 0; Parrish c 4 1 2 0; Wckmfs dh 3 1 1 0; Peters dh 0 1 0 0; Tramml ss 4 3 2 2. Total 32 8 12 7

Boston 000 000 202— 5; Detroit 120 100 12x— 8

E—Remy 2, Burleson, Kemp. DP—Boston 2, Detroit 1. LOB—Boston 8, Detroit 8. 2B—Yastrzemski, Gibson, Kemp. Remy. HR—Trammell (1). S—Peters, Summers. SF—Kemp 2, Burleson, Gibson.

	IP	H	R	ER	BB	SO
Boston						
Torrez L,0-3	4	8	5	5	2	1
Burgmeier	3	2	1	1	0	1
Lockwood	1	1	2	0	1	0
Detroit						
Rozema W,2-1	6 1-3	7	2	2	2	2
Billingham	1-3	1	1	1	2	0
Lopez S,2	2 1-3	2	2	2	1	0

HBP—by Rozema (Evans). T—2:50. A—16,882.

BALTIMORE ab r h bi — Bumbry cf 4 0 1 0; Belangr ss 3 0 1 0; Singletn rf 4 0 0 0; Murray 1b 4 0 1 0; Roenick lf 3 2 2 0; May dh 2 0 0 0; Rayfrd 3b 4 0 1 0; Dauer 2b 3 0 0 0; Ayala ph 0 0 0 0; Skaggs c 3 0 0 0; DeCnes ph 1 0 0 0. Total 31 2 6 0

KANSASCITY ab r h bi — Wilson cf 4 0 0 0; White 2b 4 0 1 1; McRae dh 3 0 0 0; Aikens 1b 3 0 0 0; Wathan c 3 1 1 0; Quirk 3b 3 0 1 1; LaCock lf 3 0 0 0; Hurdle rf 2 1 1 1; UWshgt ss 3 1 1 0. Total 28 3 5 3

Baltimore 010 100 000— 2; Kansas City 000 002 10x— 3

E—Quirk. DP—Baltimore 1, Kansas City 2. LOB—Baltimore 7, Kansas City 2. 2B—Roenicke. 3B—Wathan. HR—Hurdle (2). SB—UWashington, White. S—Belanger.

	IP	H	R	ER	BB	SO
Baltimore						
DMartinez	5 2-3	3	2	2	1	1
DavFord L,1-1	2 1-3	2	1	1	0	1
Kansas City						
Splittorff W,3-0	9	6	2	1	4	2

T—2:02. A—20,496.

TORONTO ab r h bi — Griffin ss 4 1 1 1; Bosetti cf 5 2 1 0; Woods lf 4 1 3 2; Bailor lf 1 0 0 0; Velez dh 5 1 2 1; Howell 3b 5 0 1 0; Upshaw 1b 5 1 2 2; Bonnell rf 4 2 2 2; DGarci 2b 4 0 1 0; Whitt c 4 0 2 0. Total 41 8 15 8

MILWAUKEE ab r h bi — Molitor 2b 4 0 0 0; Yount ss 3 0 2 0; DDavis lf 3 0 0 0; Oglivie lf 3 0 0 0; Bando 3b 3 1 1 0; Cooper 1b 3 0 0 0; Lezcano rf 2 1 0 0; Hisle dh 4 0 2 1; Thomas cf 4 0 0 0; BMartnz c 4 0 2 0. Total 31 2 7 1

Toronto 000 015 200— 8; Milwaukee 000 002 000— 2

E—Molitor, Upshaw. DP—Toronto 1. LOB—Toronto 8, Milwaukee 8. 2B—Yount, Upshaw. 3B—Upshaw. HR—Bonnell (3). S—Yount. SF—Griffin.

	IP	H	R	ER	BB	SO
Toronto						
Mirabella W,2-1	5	5	0	0	3	0
Moore S,1	4	2	2	1	2	2
Milwaukee						
Haas L,1-3	5	8	4	4	0	4
Augustine	1-3	1	1	1	0	0
Bottano	1 2-3	4	3	2	1	2
Castro	2	2	0	0	0	0

WP—Bottano, Castro. PB—Whitt. T—2:51. A—11,009.

OAKLAND ab r h bi — Hendrsn lf 6 1 3 1; Murphy cf 6 2 3 0; Essian dh 2 1 0 0; Page dh 3 0 0 0; Newman 1b 5 2 4 2; Armas rf 4 1 1 1; Guerrero ss 2 1 2 0; MEdwr 2b 2 1 1 1; Revring 1b 1 0 1 0; Heath c 5 0 2 4; Klutts 3b 3 0 2 1; Cosey ph 1 0 0 0; McKay ss 3 1 1 1; Picciolo 2b 2 1 1 0; Gross 3b 3 0 0 0. Total 46 11 22 11

MINNESOTA ab r h bi — Powell rf 5 2 3 2; Wilfong 2b 4 3 2 0; Smalley ss 4 4 2 1; Landrex lf 4 1 3 2; Rivera lf 1 1 1 0; Adams dh 1 1 1 2; Morals dh 1 0 1 2; Godsw dh 2 1 1 1; Mckno dh 1 1 1 0; Wynegar c 3 2 0 2; Cubbag 1b 0 0 0 0; RJcksn 1b 3 2 1 2; Suffield cf 4 1 0 1; Castino 3b 5 1 4 4. Total 42 20 20 19

Oakland 0 12 142 000—11; Minnesota (10)105 200 12x—20

E—Guerrero, Newman, Heath. DP—Oakland 1, Minnesota 2. LOB—Oakland 10, Minnesota 8. 2B—Heath, Guerrero, Newman, Rivera. 3B—Castino, Picciolo, Landreaux. HR—McKay (1). SB—Henderson. SF—Suffield, Wynegar.

	IP	H	R	ER	BB	SO
Oakland						
Kingman L,1-3	1-3	1	5	2	3	1
Hamilton	1-3	4	5	5	2	0
Souza	1 1-3	3	2	2	1	1
Lysander	4 1-3	9	6	5	2	2
Lacey	1 2-3	3	2	1	0	0
Minnesota						
Zahn	4 1-3	14	8	8	2	2
Corbett W,3-0	4 2-3	8	3	3	0	2

HBP—by Hamilton (Landreaux). T—2:17. A—19,928.

UH walkon wins SWC golf play

HOUSTON (AP) — Not many Southwest Conference golf fans expected University of Houston walkon Ray Barr to walk off with the individual honors at the SWC tournament. It even surprised Barr.

"It's always been my dream to win a big tournament but I was really surprised," said Barr, a junior from Grand Prairie, who has long since won a scholarship. "I felt like I could win the All-American (Intercollegiate Tournament played earlier) but I didn't."

After the first day of the SWC tournament when Barr shot a 73 and the Cougars were trailing eventual runnerup Texas Christian, individual honors were the last thing on Barr's mind.

"We were kind of worried after the first round and we decided not to think any more about individual," Barr said. "Going into the last day we just thought about winning the team championship. It really meant a lot to all of us."

Barr spearheaded Houston's comeback with a second-round 67 and shot a final round 71 for a one-stroke victory over teammates Fred Couples, the defending co-champion and Terry Snodgrass and TCU's Kevin Harrison for the individual title.

Gold Sox, Dodgers split

By Associated Press

Amarillo and San Antonio split a doubleheader in Sunday Texas League action with the Gold Sox winning the first in eight inning, 4-3, and San Antonio took the nightcap, 7-0. The Tulsa Drillers and Shreveport Captains had their scheduled doubleheader rained out.

Mike Wardlow, who struck out 11, walked 1 and gave up 9 hits, was the winning pitcher. He is 1-2. Tom Spino, 0-2, was the loser.

Fran Hirschey was the winning pitcher as Amarillo edged San Antonio, 4-3. The loser was Orel Herschiser.

Fernando Valenzuela limited Amarillo to only 2 hits as the Dodgers won the second game, 7-0.

MIMS AND STEPHENS Insurance
701 W. Indiana 682-3721

For PROMPT SERVICE CALL 682-5311
(Before 6:45 p.m. weekdays. Before 10:45 a.m. Saturday and Sunday)
We want you to have YOUR NEWSPAPER ON TIME EVERY TIME
The Midland Reporter-Telegram

LEE VISION CENTER
SPECIAL OFFER!
50% OFF ON ALL EYEGLASSES
GLASSES (FRAMES INCLUDED)
SINGLE VISION NOW $20
KRYPTOK OR FLAT TOP 25 BIFOCAL NOW $30
Prices include clear glass or plastic lenses (oversize lenses and Rx's over 4 diopters will be extra). Choice of any frame.
CONTACTS
BAUSCH & LOMB SOFLENS NOW $80
CONVENTIONAL LENSES NOW $30

2211 WEST TEXAS
offer expires April 30, 1980
LEE VISION CENTER

HOME TONIGHT VS. AMARILLO
CUBS STADIUM
7:30 P.M.
FRIDAY 25¢ BEER
plus Fashion Show

JIM MURRAY

Al Oerter has it figured, they'll postpone Olympics

BY JIM MURRAY
Los Angeles Times

When Jimmy Carter was a young man, he had this dream. He was going to become President of the United States. And nothing, or nobody, was going to stop him.

Nobody did. He realized his dream.

About 15 or 20 years ago, a whole bunch of young Americans around the country awoke to a similar dream. They would become Olympic champions. They geared their lives and their goals to that shining end. Like Carter, they sacrificed for their dream.

Unlike him, they won't achieve it. They are pawns in a deadly game of power politics. They are being tossed out of the sled by their President in a desperate struggle to fend off the wolves of history. They are the shock troops, the first wave to be hurled into the breach and sacrificed by a country stalling for time while it tries to find harder, more permanent solutions to its peril.

Their country is not at war. It has not broken off diplomatic relations with the offending country, just athletic. They are like young officers ordered to lead an attack, and they look around and see no one is following.

You would think such a generation would be bitter and mutinous. And some are. But Albert A. Oerter, who is more than an Olympian -- he is the Ultimate Olympian -- is one, unaccountably, who sees merit in what other Olympians see as meretricious. And for the most novel of reasons.

Oerter, to be sure, has won his Olympic gold medal. Four of them in fact. But, this year, America's Discobolus, the all-time premier at the event, would have a chance to implement the incredible -- to become the first man who has ever won medals in the same event five times over 24 years.

As such, he was initially resentful of the President's boycott. But Al Oerter has since come full circle. "When I first heard of the boycott," he says, "it was December and I was out in the cold of Long Island throwing the discus through the ice and snow and I had just put in 3 1/2 years of hard work when they told me there was a boycott imminent. I said, 'No way. I put in the work and I'm going to the Soviet Union, no matter what.'"

WHAT MADE Al Oerter change his mind? Well, first there was his conscience. "It got to me. I sat down and said to myself that there was no way I was going to Moscow and pretend not to notice the blood."

Then, this change of attitude pushed him into contact, via TV panels, congressional testifying, and so on, with the White House and with President Carter's hit man in the boycott, Lloyd Cutler. Out of this evolved the most singular outlook on the prospect for the Games to date. And that is this: Al Oerter does not believe President Carter plans to scuttle the Moscow Olympics, at all, merely to postpone them.

The scenario goes like this: The boycott movement will attract "three or four dozen countries," the flower of the world's athletics. Says Oerter: "Now, if the Russians do not want to end up with nothing more than a Spartakiade, the Russians will find some excuse with the International Olympic Committee to delay it one year. So, they will then have something to present to their own citizens and say, 'Well, there's a one-year postponement. It's called for by the IOC.' The IOC will oblige them, and call for it to preserve the Games themselves."

According to Oerter's script, the 1980 Olympics will then become the 1981 Olympics. Will the United States consent to this? Oerter believes it will. "I have talked to Lloyd Cutler about this and said, 'What would be the Carter Administration's position to have a one-year postponement and then still have it in the Soviet Union even if there is no withdrawal of troops, no rollback in Afghanistan?' And Lloyd said, 'Well, that's within our statement.'"

EXPLAINS Oerter: "Nobody assumed in this country that they, the Soviets, were going to withdraw any troops as a result of our withholding teams. But we wanted to make a collective statement, a protest against aggression. That statement would have been made by 1981. Let the Games begin!"

Oerter believes that "even if the situation is exactly the way it is today -- Carter's in the White House, the Russians are in Afghanistan -- the United States would still participate if the games are delayed that one year."

To eyebrow raisers, Oerter insists, "Listen, I have talked to Lloyd Cutler. I have put the question to him directly and personally. And this is his baby, this boycott, his idea, really, not Carter's." Oerter points out the original Carter position, first spelled out in a "Meet The Press" show, called, significantly, for the Games to be "moved, postponed or cancelled."

"A one-year postponement satisfies these requirements," Oerter says. "We will have made our statement. We will have raised questions in the minds of the Soviet citizens. Hey, the Soviet Union does not need questions raised in the minds of its citizens. They run a tight ship."

Wouldn't the Soviets consider a postponement an insupportable loss of face? "They have expended huge sums of money, huge efforts in these Games," Oerter says. "Too much so to have it degenerate into a Spartakiade, a simple Soviet bloc track meet. They will be happy to consent. To have the opportunity to show the vigor of their system."

If these were the happy daydreams of a kid runner or canoeist, it could be dismissed as the most wishful of thinking. But, since Al Oerter is the distinguished elder statesman of the Olympic movement, one of its most respected performers, and taken into Administration confidence, you have to believe the Olympic flame has not been entirely extinguished by the Cutler-Carter bucket brigade. Either that, or this Discobolus is a victim of the "Promise him anything, but don't let him go" tactic by the White House hit squad. But, Al Oerter is not putting his discus down. Al Oerter will be back in the ring at the UCLA-Pepsi Invitational track meet at Drake Stadium May 11. *He will be getting ready for the 1981 Olympics.*

SPORTS SCOREBOARD

SWC baseball

Baylor 000 300 230—8 10 3
Houston 000 002 200—4 4 1
Farmer, Arnold (7) and de los Santos, Stanford (7); Bentley, Shannon (5), Nixon (7) and Penney. W—Farmer, 4-4. L—Bentley, 2-7. HR—Baylor-Connally 2, de los Santos, Mick.

Rice 000 030 200— 5 11 3
Texas A&M 300 031 02x— 9 9 0
Johnson and Michalek; Slavens and Szekely. W—Slavens, 11-0. L—Johnson, 1-1. HR—Rice, Edwards. Texas A&M, Edwards. A—500.

First Game
TCU 020 000 0—2 6 1
Arkansas 001 000 2—3 6 0
Young and Pereira, Krueger and Reynolds. W—Krueger L—Young.

Second Game
TCU 001 (10)02 003—17 14 5
Arkansas 170 (0)00 712—18 16 6
Heinitz, Rodriguez (3), Combs (7), Leiss (7), Hays (9) and Pereira, Moody (9). Hutchingson, Vidmar (4), Stanley (4), McHale (6), Starkey (7), Rogers (9) and McClure. W—Rogers. L—Hayes. HR—Arkansas, McReynolds (3).

NHL Playoffs

Quarterfinal Round Best of Seven
Sunday's Game
Minnesota 3, Montreal 2. Minnesota wins series 4-3

Semifinal Round Best of Seven
Tuesday's Games
Minnesota at Philadelphia, 7:05 p.m.
New York Islanders at Buffalo, 7:05 p.m.

Thursday's Games
Minnesota at Philadelphia, 7:05 p.m.
New York Islanders at Buffalo, 7:05 p.m.

Sunday's NHL Playoff Summary
At Montreal
Minnesota 1 1 1—3
Montreal 1 0 1—2
First Period—1, Montreal, Napier 2 (Mondou, Gingras), 9:12. 2, Minnesota, Younghans 1, 14:43. Penalties—Mondou, Mon, 3:31; McCarthy, Min, 8:32; Houle, Mon, 10:40; McCarthy, Min, 14:24; Younghans, Min, 16:27; Tremblay, Mon, 16:27.
Second Period—3, Minnesota, Hartsburg 2 (MacAdam), 16:46. Penalties—Maxwell, Min, 3:36; Shmyr, Min, 15:59; Tremblay, Mon, 15:59; Gingrais, Mon, 16:12.
Third Period—4, Montreal, Langway 3 (Tremblay, Lambert), 5:23. 5, Minnesota, MacAdam 6 (Payne, B.Smith), 18:34. Penalty—Shmyr, Minn, 11:08.
Shots on goal—Minnesota 9-8-13—30. Montreal 9-8-7—24.
Goalies—Minnesota, Meloche. Montreal, Herron. A—17,465.

NBA Playoffs

Sunday's NBA Playoff Summaries
At Seattle
LOS ANGELES (86)
Chones 2 0-3 4, Wilkes 10 4-6 24, Abdul-Jabbar 11 3-3 25, E.Johnson 6 3-7 15, Nixon 7 5-7 19, Cooper 4 1-1 9, Landsberger 1 0-0 2, Holland 0 0-0 0, Haywood 0 0-0 0. Totals 41 16-27 98.
SEATTLE (93)
J.Johnson 4 0-0 8, Shelton 7 1-3 15, Sikma 5 0-0 10, D.Johnson 8 1-1 18, Williams 12 1-3 25, LaGarde 1 0-0 2, Brown 0 1-1 1, Silas 1 2-2 4, Walker 5 0-0 10. Totals 43 6-10 93.
Los Angeles 22 17 33 26—98
Seattle 26 31 18 18—93

At Boston
PHILADELPHIA (105)
Erving 4 6-9 14, C.Jones 5 2-2 12, Dawkins 5 8-11 18, Hollins 8 8-11 24, Cheeks 3 0-2 6, Bibby 1 1-3 3, B.Jones 8 3-4 19, Mix 3 3-3 9, Toone 0 0-0 0, Richardson 0 0-0 0, Spanarkel 0 0-0 0. Totals—37 31-45 105.
BOSTON (94)
Maxwell 7 3-8 17, Bird 5 2-2 12, Cowens 10 2-2 22, Archibald 8 6-7 22, Ford 1 0-0 2, Carr 2 1-2 6, Maravich 2 0-0 4, Henderson 2 3-5 7, Robey 0 0-0 0, Fernsten 0 0-0 0, Judkins 1 0-0 2. Totals—38 17-28 94.
Philadelphia 30 28 25 22—105
Boston 28 24 21 21— 94

Transactions

BASEBALL National League— PHILADELPHIA PHILLIES—Placed Manny Trillo, second baseman, on the disabled list. Recalled Ramon Aviles, infielder, from Oklahoma City of the American Association.

DON'T LET THE SUN & WEATHER RUIN YOUR CAR'S FINISH. WE'LL PROTECT IT INSIDE AND OUT. GUARANTEED FOR AS LONG AS YOU OWN THE THE CAR. COME BY

TIDY CAR
3307 ANDREWS HWY.
(BIG D STATION)
694-7661

New Orleans

Tom Watson, $45,000	66-68-66-73—273
Lee Trevino, $27,000	67-71-68-69—275
Mike Reid, $17,000	67-71-67-71—276
Hubert Green, $11,000	66-68-69-74—277
Larry Nelson, $11,000	71-66-68-72—277
Calvin Peete, $9,000	72-67-68-71—278
Leonard Thompsn, $8,375	71-69-68-71—279
Mark Hayes, $7,500	70-72-67-71—280
Lou Graham, $7,500	69-70-72-69—280
PeterOosterhuis,$5,542	271-70-68-72—281
Gene Littler, $5,542	68-72-68-73—281
Bud Allin, $5,542	68-73-67-73—281
Bob Murphy, $5,542	68-74-69-70—281
Dana Quigley, $5,542	68-71-71-71—281
Mike Peck, $5,542	69-71-72-69—281
Gary Koch, $3,625	70-74-68-70—282
Brad Bryant, $3,625	273-70-71-68—282
Butch Baird, $3,625	272-71-73-66—282
Dan Pohl, $3,625	73-70-67-72—282
Rod Curl, $3,625	67-76-68-71—282
Tommy Valentine, $3,625	68-67-72-75—282
Tom Jenkins, $2,600	67-73-71-72—283
Ed Dougherty, $2,600	71-71-70-71—283
Ron Streck, $2,600	72-72-67-72—283
DeWitt Weaver, $1,828	71-70-70-73—284
Mike Sullivan, $1,828	74-68-70-72—284
John Mazza, $1,828	69-72-72-71—284
Peter Jacobsen, $1,828	73-71-69-71—284
Mike White, $1,828	70-71-72-71—284
Stan Altgelt, $1,828	68-72-71-73—284
Bill Kratzert, $1,828	67-71-72-74—284
Alan Fadel, $1,828	70-70-70-74—284
Wally Armstrong, $1,413	71-73-68-73—285
Barney Thompsn, $1,413	68-74-71-72—285
Charles Coody, $1,413	75-69-72-69—285

LPGA golf

(a-indicates amateur)

Barbara Barrow, $15,000	71-72-67—210
Beth Daniel, $9,800	72-70-69—211
Penny Pulz, $7,000	73-70-69—212
Beth Solomon, $4,166	69-75-69—213
Pat Meyers, $4,166	69-74-70—213
Kathy Linney, $4,166	69-72-72—213
Sandra Palmer, $2,933	71-72-71—214
JAnne Carner, $2,933	71-71-72—214
Pat Bradley, $2,933	71-68-75—214
Vicki Singleton, $2,400	72-70-73—215
Judy Rankin, $2,400	70-71-74—215
Dianne Dailey, $1,920	71-74-71—216
Susan Grams, $1,920	73-72-71—216
Amelia Rorer, $1,920	70-72-74—216
Myra Van Hoose, $1,492	73-74-70—217
Eva Chang, $1,492	75-70-72—217
Cindy Hill, $1,492	74-70-73—217
Kathy Postlewait, $1,492	73-70-74—217
Nancy Lopez-Melton, $1,072	71-76-71—218
Janet Coles, $1,072	72-73-73—218
Bonnie Laurer, $1,072	77-68-73—218
Marlene Hagge, $1,072	70-73-75—218
Beth Stone, $1,072	73-70-75—218
Clifford Ann Creed, $1,072	72-71-75—218
Peggy Conley, $1,072	69-71-78—218
Debbie Austin, $781	77-73-69—219
Alice Miller, $781	72-75-72—219
Anne-Marie Palli, $781	74-73-72—219
Julie Stanger, $781	74-72-73—219
Kathy Cornelius, $781	71-75-73—219
Jo Ann Washam, $781	74-72-73—219
Carolyn Hill, $781	70-74-75—219

Legends of Golf

Bolt-Wall, $70,000	60-63-64—187
Snead-January, $50,000	60-60-69—189
Palmer-Finsterwld, $40,000	66-66-65—197
Boros-de Vicenzo, $33,000	66-66-68—200
Sikes-Dickinson, $29,000	67-69-67—203
Thomson-Nagle, $20,250	65-68-71—204
Rosburg-Fleck, $20,250	65-68-71—204
Ford-Hamilton, $20,250	69-68-67—204
Haas-Mayer, $20,250	66-71-71—204
Toski-Harbert, $10,500	66-71-68—205
Harper-Crow, $10,500	69-70-66—205
Hebert-Hebert, $7,500	68-70-68—206
Middlecoff-Bayer, $7,500	70-66-70—206
Furgol-Barber, $7,000	71-69-68—208
a-Oehmig-Campbell	67-70-72—209
Burke-Goalby, $6,500	70-61-68—209
Demaret-Fazio, $5,000	68-72-76—216
Burkemo-Souchak, $5,000	71-71-74—216
Runyan-Cooper, $5,000	73-74-71—218
Sarazen-Ferrier, $5,000	75-74-77—226

a-denotes amateur.

Minor leagues

EASTERN LEAGUE
Saturday's Games
Lynn 8, Reading 6
Holyoke 4, Bristol 3
West Haven 4, Waterbury 0
Buffalo 8, Glens Falls 5
Sunday's Games
Lynn at Reading, ppd., rain
Bristol 5, Holyoke 2
Waterbury at West Haven, ppd., rain
Glens Falls 18, Buffalo 13

INTERNATIONAL LEAGUE
Saturday's Games
Richmond 4, Charleston 3
Toledo 6, Syracuse 5
Rochester 4, Columbus 3
Tidewater 10, Pawtucket 8, 10 innings
Sunday's Games
Charleston at Tidewater, ppd., rain
Toledo 6, Syracuse 2
Rochester 2-7, Columbus 1-0
Richmond 10, Pawtucket 3, 10 innings

SOUTHERN LEAGUE
Saturday's Games
Charlotte 4, Orlando 3
Jacksonville 4, Knoxville 0
Nashville 1, Savannah 0
Memphis at Montgomery, ppd., rain
Chattanooga 4, Columbus 3, 11 innings
Sunday's Games
Nashville 5, Orlando 0
Jacksonville 3, Chattanooga 2
Memphis 6, Columbus 1

Soccer

NATIONAL CONFERENCE

Eastern Division	W	L	GF	GA	BP	Pts
Cosmos	3	2	12	12	9	27
Washington	2	3	10	9	9	21
Toronto	2	2	5	5	5	17
Rochester	0	3	0	7	0	0
Central Division						
Dallas	4	1	9	5	8	32
Tulsa	4	1	8	5	7	31
Atlanta	2	3	8	9	8	20
Minnesota	0	4	3	9	3	3
Western Division						
Seattle	4	1	6	3	5	29
Los Angeles	3	1	4	3	4	22
Vancouver	2	3	8	8	7	19
Portland	1	2	3	7	3	9

AMERICAN CONFERENCE

Eastern Division	W	L	GF	GA	BP	Pts
Fort Lauderdl	6	1	15	6	14	50
Tampa Bay	3	2	11	9	10	28
New England	0	3	2	5	2	2
Philadelphia	0	4	2	9	2	2
Central Division						
Memphis	3	2	10	10	8	26
Chicago	3	0	5	1	5	23
Detroit	2	3	6	6	5	17
Houston	1	3	5	7	5	11
Western Division						
California	3	3	14	11	12	30
San Diego	3	1	7	4	6	24
Edmonton	1	1	5	4	4	10
San Jose	0	3	2	6	2	2

NOTE: Six points are awarded for a win, and one bonus point for every goal scored with a maximum of three per game. No bonus point is awarded for overtime or shootout goals.

Saturday's Games
Tampa Bay 2, Rochester 0
Memphis 4, Atlanta 3
Dallas 2, Philadelphia 0
Tulsa 2, Cosmos 1
Portland 2, Detroit 1
Seattle 3, California 2
Los Angeles 2, Vancouver 1
Fort Lauderdale 1, San Diego 0
Sunday's Games
Toronto 1, Washington 0
Edmonton 4, San Jose 2

American Soccer League
American Conference

	W	L	T	GF	GA	BP	Pts
Golden Gate	2	2	2	11	11	11	25
Sacramento	2	2	1	8	11	8	20
California	2	3	0	8	9	7	17
Miami	0	1	0	0	1	0	0
National Conference							
Columbus	3	1	1	9	4	9	26
Cleveland	1	1	0	3	3	3	8
New York	1	2	0	3	4	3	8
Pennsylvania	1	0	0	1	0	1	3

NOTE—Five points are awarded for a win, two for a tie, and one bonus point for each goal scored up to a maximum of three per game.

Sunday's Games
Columbus 2, Cleveland 1
Golden Gate 3, California 2, OT

Top Ten

Based on 35 at Bats.
AMERICAN LEAGUE

	G	AB	R	H	Pct.
Staub Tex	12	43	7	18	.419
Yount Mil	14	55	12	22	.400
Summers Det	14	39	7	15	.385
Bochte Sea	18	65	11	25	.385
LJohnson Chi	16	60	9	23	.383
Molinaro Chi	13	37	9	14	.378
Cooper Mil	13	48	5	18	.375
Rivers Tex	16	67	13	25	.373
Hassey Cle	12	38	6	14	.368
Trammell Det	13	39	11	14	.359

Home Runs
Rudi, California, 6; Smalley, Minnesota, 5; Murray, Baltimore, 4; Singleton, Baltimore, 4; LJohnson, Chicago, 4.

Runs Batted In
LJohnson, Chicago, 17; Gamble, New York, 16; Parrish, Detroit, 14; Kemp, Detroit, 14; Rudi, California, 14; Smalley, Minnesota, 14; Bochte, Seattle, 14; Oliver, Texas, 14.

Pitching (3 Decisions)
John, New York, 3-0, 1.000; Stieb, Toronto, 3-0, 1.000; Splittorff, KansasCity, 3-0, 1.000; Corbett, Minnesota, 3-0, 1.000; Honeycutt, Seattle, 3-0, 1.000; Morris, Detroit, 3-1, .750; Keough, Oakland, 3-1, .750; 14 Tied With .667.

Based on 35 at Bats.
NATIONAL LEAGUE

	G	AB	R	H	Pct.
Reitz StL	15	53	4	21	.396
Buckner Chi	12	51	6	20	.392
Kingman Chi	12	39	10	15	.385
RSmith LA	17	68	11	26	.382
Martin Chi	12	46	10	17	.370
Hendrick StL	15	58	11	21	.362
Cromartie Mtl	14	53	4	19	.358
Parker Pgh	14	60	13	21	.350
Cabell Htn	16	60	8	21	.350
Parrish Mtl	14	53	11	18	.340

Home Runs
Kingman, Chicago, 6; Parrish, Montreal, 4; Schmidt, Philadelphia, 4; Luzinski, Philadelphia, 4; Chambliss, Atlanta, 4; Foster, Cincinnati, 4; RSmith, LosAngeles, 4; Winfield, SanDiego, 4.

Runs Batted In
JCruz, Houston, 16; Garvey, LosAngeles, 16; Kingman, Chicago, 15; RSmith, LosAngeles, 15; Winfield, SanDiego, 15.

Pitching (3 Decisions)
Richard, Houston, 3-0, 1.000; Reuss, LosAngeles, 3-0, 1.000; Carlton, Philadelphia, 3-1, .750; Vuckovich, St.Louis, 3-1, .750; LaCoss, Cincinnati, 3-1, .750; Pastore, Cincinnati, 3-1, .750; Lamp, Chicago, 2-1, .667; Reuschel, Chicago, 2-1, .667; Burris, NewYork, 2-1, .667; Candelria, Pittsburgh, 2-1, .667; Rooker, Pittsburgh, 2-1, .667; JNiekro, Houston, 2-1, .667; Hooton, LosAngeles, 2-1, .667; Blue, SanFrancisco, 2-1, .667.

76er defense expels Celtics

BOSTON (AP) — Julius Erving wants to play a team with an injured center. Lionel Hollins wants to play Seattle so the Philadelphia 76ers will have the home-court advantage.

But Bill Fitch doesn't think it matters a whole lot.

"They'll go all the way," the Boston Celtics coach said after the 76ers disposed of the team with the best regular-season record in the National Basketball Association.

"If they stay right where they're at now and maintain it — that's the challenge to them right now — they'll be tough," Fitch said.

The 76ers were awesome in sending the Celtics to the sidelines by winning the best-of-seven Eastern Conference final playoff series in five games. The clincher came Sunday as Philadelphia never trailed after Darryl Dawkins' free throw tied the score 18-18 with 4:11 to go in the first period. The 76ers rolled to a 105-94 triumph.

Hollins led all scorers with 24 points and handed out seven assists, while Erving scored 14 points and took only 10 shots.

The bread and butter of the Boston offense, penetration and moving the ball quickly to the open man, crumbled in the face of the 76ers' team defense.

"Taking the ball inside to Philadelphia is playing to their strengths because they have a big front line," said veteran Celtics center Dave Cowens, who scored 22 points and grabbed 10 rebounds. "They were on top of us all the way up the court. They disrupted our offense quite a bit. We couldn't adjust."

"I think the big key for us to be successful is to play defensively," said 76ers Coach Billy Cunningham.

Boston never could generate any momentum in Sunday's game, and one reason was Larry Bird. The rookie scored only 12 points and sank just five of 19 field-goal attempts.

Bobby Jones and Caldwell Jones took turns guarding him, and Fitch said, "If you look at the times they hurt us most it's when Bobby Jones was guarding Larry."

SuperSonics' reign tottering

SEATTLE (AP) — The Seattle SuperSonics' reign as National Basketball Association champions is tottering.

"The Sonics say they like to play with their backs to the wall," said Kareem Abdul-Jabbar. "At this point, they're about to go over the wall."

After Los Angeles overcame a 21-point deficit midway in the second half to beat the Sonics 98-93 Sunday, the Lakers hold a 3-1 lead in the Western Conference finals. The Lakers could finish off the Sonics at Los Angeles Wednesday night and earn a spot in the NBA finals against Philadelphia, which won the Eastern Conference title with a 4-1 romp over Boston.

"Anything is possible," veteran forward John Johnson replied when asked if the Sonics could take three straight from Los Angeles.

"They're the world champions until we beat them four times," reminded Lakers guard Norm Nixon, who had 19 points Sunday.

Abdul-Jabbar scored 25 points and Jamaal Wilkes added 24, 12 in the last quarter, as the Lakers made it three straight over the Sonics and two in a row at University of Washington's Hec Edmundson Pavilion.

A capacity crowd of 8,524 watched the Sonics build a 57-39 halftime lead and a 69-48 advantage with 6:39 left in the third quarter.

Los Angeles took the lead at 72-71 with a 24-2 blitz but Seattle led 86-80 with 6:11 remaining in the game. The Lakers then went on a 15-2 tear for a 95-88 lead with 21 seconds to go.

"We seemed to lose the enthusiasm we had early in the game," lamented Sonics Coach Lenny Wilkens.

"We knew our offense would come around in the second half," analyzed Lakers Coach Paul Westhead. "Once you get a few baskets, you feel like digging in and playing defense, too."

"At halftime, we weren't down at all," said Lakers rookie guard Magic Johnson, who had 15 points and 13 rebounds. "We were doing the things we were supposed to be doing but the shots weren't falling."

Gus Williams led the Sonics' attack with 25 points but long-shooting veteran Fred Brown, who scored 34 points in Seattle's victory at Los Angeles last Tuesday night, was 0-for-11 from the field Sunday. Brown misfired on a three-point field goal shot with 11 seconds left in an attempt to tie the score at 96.

Smashed takes first

SUNLAND PARK, N.M. (AP) — Easily Smashed, with Jackie Martin aboard, rallied to victory by a nose Sunday in the $250,388 Sun Country Futurity at Sunland Park horse race track.

First — 5½ furlongs; Naval Commander 68.20, 20.00, 10.40; The Lonier 3.40, 3.00; Baby Sward 4.20;

Second — 5½ furlongs; Sam's Tall Cotton 12.60, 6.00, 3.60; Sparkling Straw 7.20, 4.20; Emma B. 9.00; Q—34.20. DD—681.00.

Third — 440 yards; Hey Me Again 9.20, 6.80, 5.40; Running Saint 15.80, 9.20; Jet Charged 4.60; Q—83.80.

Fourth — 350 yards; Pa Pa Wheelie 4.60, 3.60, 4.00; Tonimora 7.60, 5.40; Market Rule 6.00; Q—29.80.

Fifth — 870 yards; Frank T. 7.80, 3.60, 2.40; Winnin' Ways 3.40, 2.80; Hezapayne 2.80; Q—17.60.

Sixth — 1 mile; Justa Bag 3.80, 2.80, 2.80; Gandolf 6.40, 3.80; Say Boy 4.80; Q—24.40.

Seventh — 6 furlongs; Dino's Dynamo 7.00, 4.20, 3.60; Black At The Wire 7.60, 5.00; Vinton Scout 3.00; Q—59.80.

Eighth — 5½ furlongs; (dead heat) Boca Chica 4.00, 4.00, 2.80; Baffle's Mike 7.60, 10.40, 5.20; Unstoppable 3.40; Q—27.60.

Ninth — 1 mile; Love Alot 28.40, 10.20, 2.80; Nervino 4.60, 2.20; Rushing Silver 2.20; Q—27.60.

Tenth — 350 yards; Easily Smashed 9.20, 5.40, 3.40; Rebel Fever 23.60, 7.20; My Kids Trouble 4.60; Q—97.20.

Eleventh — 5½ furlongs; Hesaru 9.00, 5.40, 5.00; Lecture Man 5.00, 5.00; Wana Greek 6.80.

Twelfth — 1 mile; Running Cool 12.60, 3.80, 5.40; Terrific 6.80, 4.40; Final Blow 8.60; Q—41.80. Big Q—$680.60.

RICHARD MOORE

For your MIDLAND COUNTY ATTORNEY

REPUBLICAN CANDIDATE

Paid Political Adv. by Committee to Elect Richard Moore County Attorney Jack Ladd, Chmn. Hill Glover Treas. Box 8756, Midland

$100,000 INSURANCE ON SAVINGS

Count on us for Savings now insured to $100,000.

Your savings are now insured up to $100,000.

Congress has recently passed and the President has signed a new law allowing the Federal Savings and Loan Insurance Corporation to raise the amount of insurance on your savings from $40,000 to $100,000.

Plus, when you open a separate savings account for each member of your family at Gibraltar, each account is insured up to $100,000.

Gibraltar is America's first insured.

That means we've been insured by the FSLIC longer than anyone else in the country. And we're Texas' largest savings association with financial strength of $3 billion.

At Gibraltar Savings, your money is safe. Secure. Earns the highest interest allowed by law. And now, insured up to $100,000. You can count on it.

MEMBER FSLIC
Federal Savings & Loan Insurance Corp.
Your Savings Insured to $100,000

4 OFFICES SERVING THE MIDLAND AREA
1. Regional Headquarters: 103 N. Colorado Street Phone 683-4245
2. Midkiff & Cuthbert: 912 North Midkiff Phone 683-4245, ext. 50
3. Stanton: 400 North St. Peters Stanton, Texas Phone 683-4245, ext. 60
4. Plaza Center: 21 Plaza Center Garfield at Wadley Phone 683-4245, ext. 54

GIBRALTAR SAVINGS IS THE LARGEST IN TEXAS AND AMERICA'S FIRST INSURED
DALLAS
FORT WORTH
HOUSTON
MIDLAND
CORPUS CHRISTI
AMARILLO
LUBBOCK
SAN ANTONIO

OVER 70 GIBRALTAR OFFICES APPROVED IN TEXAS

MONEY MARKET CERTIFICATE
• It pays the same rate as a 26 week Treasury Bill
• FSLIC Insured to $100,000
• $10,000 Minimum Deposit
• Has a term of 26 weeks
• Phone for current rate

2½ YEAR VARIABLE RATE CERTIFICATE
• Pays ½ of 1% below the average yield of a 2½ year government security
• Compounds interest daily
• FSLIC Insured to $100,000
• Has a term of 2½ years
• $100 Minimum Deposit

APRIL RATES: 12.00% Yields Annually 12.94%

EIGHT YEAR CERTIFICATE ($100 Min.)	8%	Yields Annually	8.45%
SIX YEAR CERTIFICATE ($100 Min.)	7¾%	Yields Annually	8.17%
FOUR YEAR CERTIFICATE ($100 Min.)	7½%	Yields Annually	7.90%
THIRTY MONTH CERTIFICATE ($100 Min.)	6¾%	Yields Annually	7.08%
ONE YEAR CERTIFICATE ($100 Min.)	6½%	Yields Annually	6.81%
THREE MONTH CERTIFICATE ($100 Min.)	6%	Yields Annually	6.27%
PASSBOOK SAVINGS ($10 Min.)	5½%	Yields Annually	5.73%

$100,000.00 CERTIFICATES ARE SUBJECT TO NEGOTIATION
Federal regulations require a substantial interest penalty for early withdrawal on Certificates of Deposit (Penalties are imposed only on the amount withdrawn)

GIBRALTAR SAVINGS
AMERICA'S FIRST INSURED

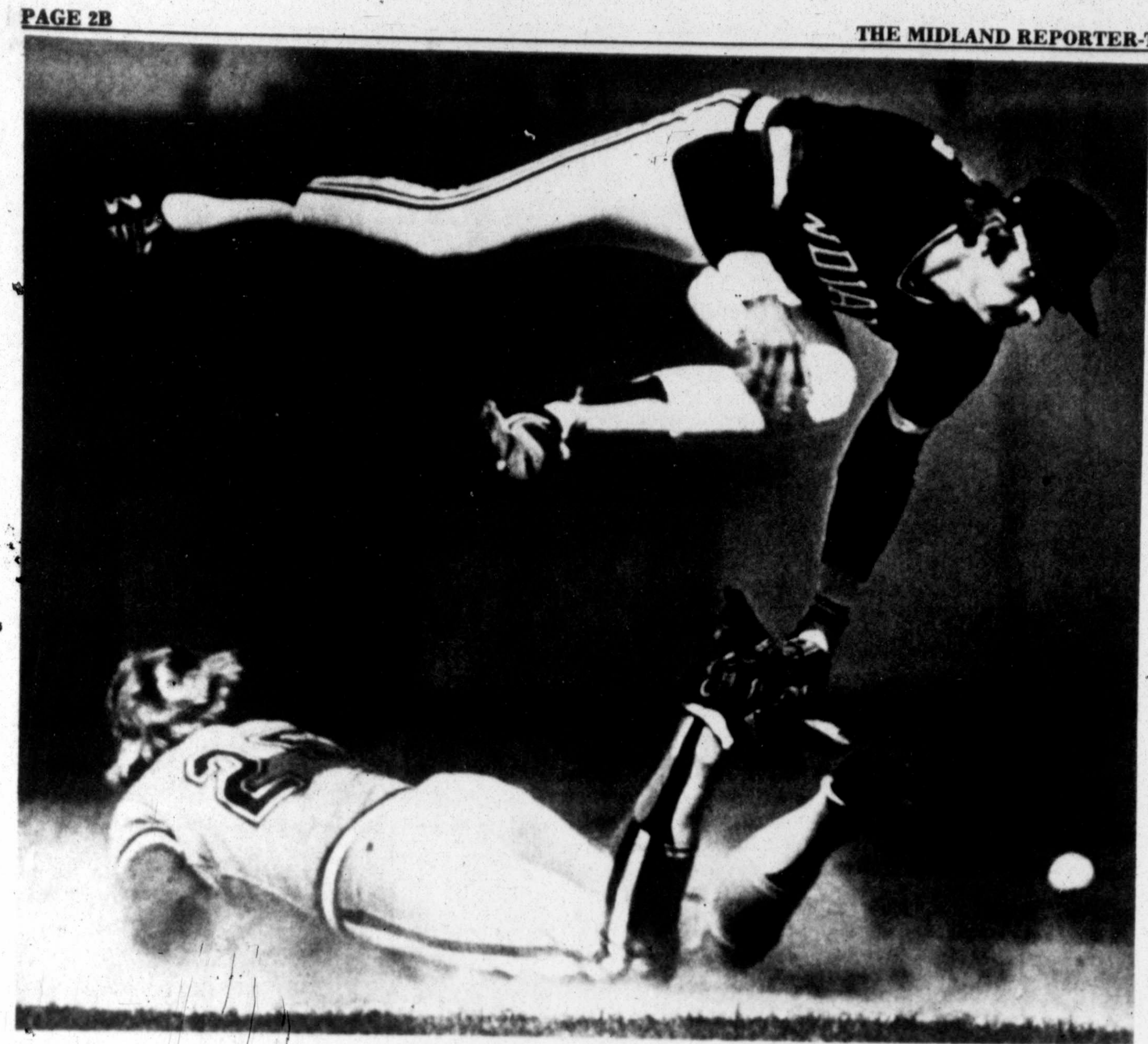

Cleveland second baseman Duane Kuiper makes like a tree-swinging chimp as he leaps high to avoid Texas Rangers' Buddy Bell, sliding into second with a double in American League baseball action. (AP Laserphoto)

Thieving Dodgers capture eighth straight victory

BY KEN RAPPOPORT
AP Sports Writer

It was like getting your pockets picked twice in the same day.

"That was as great an exhibition of defense as you'll see," said Los Angeles Dodger right-hander Don Sutton after watching his outfielders take away two seemingly sure-fire hits Sunday from San Diego's Gene Tenace.

Derrel Thomas made a leaping catch of Tenace's vicious line drive to left center in the second inning, and Dusty Baker robbed Tenace of a homer in the fourth when he reached over the bullpen gate in left to snare the ball.

Those two defensive gems, plus some timely hitting and pitching, gave the streaking Dodgers their eighth straight victory with a 3-1 triumph over the Padres.

"Steve Yeager and I were just there because they needed to fill out nine players," said Sutton, referring to his catcher and himself. "It was a pleasure to stand around and watch our defense make great plays. We need plays like that, since we have no J.R. Richard on our staff who can strike out 15."

Sutton struck out only three, but he also gave up only four hits in seven innings. Charlie Hough finished up for the National League's hottest team, recording his first save since Aug. 24, 1978.

Dave Lopes was a key part of the Dodgers offense with three hits, including a first-inning home run. Lopes led off the Los Angeles first with his third homer of the season off losing pitcher John Curtis, 1-2. It was the first time Lopes has led off a game with a homer this year. He accomplished the feat seven times in 1979.

The Dodgers made it 2-0 in the second when Ron Cey walked, stole second, went to third on Bill Russell's infield hit and scored on a single by Yeager.

It remained 2-0 until Dave Winfield belted Sutton's first pitch of the seventh inning for his fourth homer of the year. The Dodgers got that run back in the bottom of the seventh on doubles by Lopes and Reggie Smith.

"We've done a super job," said Dodgers Manager Tom Lasorda. "We're getting the hits we need and the pitching, especially the pitching out of the bullpen. That's the most gratifying thing."

Reds 3, Giants 1—Frank Pastore tossed a four-hitter, and Ray Knight belted a two-run homer in the fourth to lead Cincinnati over San Francisco. Pastore, 3-1, walked no one en route to his third complete game in four starts. He is the second Reds pitcher to win three games this season, joining Mike LaCoss.

One of Pastore's few mistakes was a home run pitch to Jack Clark in the second, which gave the Giants a temporary 1-0 lead.

"Basically he just challenged us," said Clark of Pastore. "His fastball just explodes."

Cardinals 10, Phillies 1—Keith Hernandez cracked five hits, drove in three runs and scored two, and Bob Forsch pitched a six-hitter for his first victory of the season as St. Louis beat Philadelphia.

The Cardinals ripped Philadelphia starter Dick Ruthven for four runs on eight hits in 2 1-3 innings and coasted to their second victory in the finale of a three-game series.

"I haven't had a good stroke so far this season," said Hernandez, the defending NL batting champion. "But I found it today. I don't know how I found it. I just found it."

Braves 6, Expos 3—Dale Murphy slugged a two-run homer and an RBI single, helping left-hander Larry McWilliams to his first victory of the season, as Atlanta beat Montreal.

Provided with a three-run cushion by his teammates in the first inning, McWilliams, 1-2, held the Expos at bay until the ninth, when Montreal scored twice. Reliever Al Hrabosky eventually nailed down the Braves' fifth victory in six games.

Horner retires ...technically

ATLANTA (AP) — Bob Horner, fifth-leading slugger in the National League last year with a .522 long-ball average and a .314 batting mark, technically has retired at age 22.

The powerful third baseman refused to be sent down to the minors after the Atlanta Braves assigned him to their Richmond farm team.

"We consider him voluntarily retired," Al Thornwell, the Braves executive vice president, said Sunday.

Horner relaxed at home Sunday, enjoying the Braves' 6-3 victory over Montreal. It was the day he was supposed to have reported to Richmond, according to a team-imposed deadline.

"Nothing has changed. I'm just sitting here watching the game on television," Horner said. "My feelings haven't changed. Nothing's new."

Last Monday the Braves exiled the National League's 1978 Rookie of the Year to their Class AAA farm club in the International League. Horner was hitting only .059 in Atlanta's first 10 games.

Horner refused to go, and when the Braves extended the 72-hour deadline for his reporting to Richmond until Sunday, the former Arizona State star's agent, Bucky Woy, said the Braves could extend the deadline "until Christmas — but he is not reporting to Richmond."

Meanwhile the Braves, who were 1-9 with Horner, are 5-1 without him.

A club spokesman said Horner probably will be placed on the disqualified list today, meaning he no longer will receive his salary, estimated at $2,000 a day.

Horner, who spoke Thursday with Marvin Miller, executive director of the Major League Players Association, has indicated he will seek free agency unless the Braves restore him to the major league roster by May 1.

National league boxes

MONTREAL	ab	r	h	bi	ATLANTA	ab	r	h	bi
LeFlore lf	5	0	0	0	Royster 2b	5	1	4	0
Bernzrd 2b	4	0	1	0	Blanks 3b	3	1	1	0
Dawson cf	3	1	1	1	Murphy rf	5	2	2	3
Murray p	0	0	0	0	Chmbls 1b	4	1	1	1
Valentin rf	4	1	1	1	Burrghs lf	4	0	2	1
Parrish 3b	4	1	2	0	Asselstn cf	3	0	0	1
Carter c	4	0	1	0	Nolan c	3	0	1	0
Cromrt 1b	4	0	1	1	Gomez ss	4	0	0	0
Speier ss	3	0	0	0	McWlms p	4	1	2	0
Tamrg ph	1	0	0	0	Camp p	0	0	0	0
Sandrsn p	0	0	0	0	Hrabsky p	0	0	0	0
Bahnsen p	1	0	0	0					
Macha ph	1	0	0	0					
FNormn p	0	0	0	0					
White cf	1	0	0	0					
Murray p	0	0	0	0					
Total	35	3	7	3	Total	35	6	13	6

Montreal 000 100 002— 3
Atlanta 310 002 00x— 6

E—Speier, Sanderson, Burroughs, Blanks. DP—Montreal 1. LOB—Montreal 7, Atlanta 9. 2B—Chambliss, Burroughs, Parrish. 3B—Royster. HR—Dawson (3), Murphy (3), Valentine (3). S—Blanks. SF—Asselstine.

	IP	H	R	ER	BB	SO
Montreal						
Sanderson L,1-2	1	7	4	2	1	0
Bahnsen	3	4	0	0	0	1
FNorman	3	2	2	2	0	2
Murray	1	0	0	0	1	0
Atlanta						
McWillms W,1-2	8	5	2	2	2	2
Camp	1-3	2	1	1	0	0
Hrabosky S,2	2-3	0	0	0	0	0

T—2:44. A—12,917.

NEWYORK	ab	r	h	bi	HOUSTON	ab	r	h	bi
Cardenl rf	4	1	1	0	Leonard rf	6	0	2	2
Allen p	1	0	0	0	Reynlds ss	5	0	0	0
Taveras ss	4	1	1	0	Walling 1b	4	0	0	0
Mazzilli 1b	3	0	1	0	Morgan 2b	2	0	0	0
Yongbld cf	5	0	0	1	JCruz lf	4	0	1	0
Jorgnsn lf	5	0	1	1	Cabell 3b	4	0	0	0
Hodges c	2	0	0	0	Cedeno cf	3	2	1	0
Trevino c	2	0	1	0	Ashby c	5	1	3	2
EMadx 3b	3	1	0	0	Puhl pr	0	1	0	0
Flynn 2b	5	0	2	0	Ryan p	2	0	0	0
Burris p	2	0	0	0	Lndsty ph	1	0	0	0
Mnkws ph	1	0	0	0	Sambito p	0	0	0	0
Reardon p	0	0	0	0	Bergman ph	1	0	0	0
Morales cf	1	0	1	1	LaCorte p	0	0	0	0
					AHowe ph	0	0	0	0
Total	38	3	8	3	Total	37	4	7	4

New York 000 002 000 001— 3
Houston 001 010 000 002— 4

One out when winning run scored.

E—Taveras. DP—Houston 3. LOB—New York 7, Houston 8. 2B—Flynn, Ashby 2. 3B—Cedeno. HR—Ashby (1). SB—Walling. S—Taveras. SF—Morales.

	IP	H	R	ER	BB	SO
New York						
Burris	6	5	2	2	1	3
Reardon	3	0	0	0	4	5
Allen L,0-3	2 1-3	2	2	2	4	1
Houston						
Ryan	8	5	2	2	6	5
Sambito	2	1	0	0	0	0
LaCorte W,1-0	2	2	1	1	0	0

Balk—Burris. T—3:33. A—20,828.

SANDIEGO	ab	r	h	bi	LOSANGLS	ab	r	h	bi
OSmith ss	4	0	1	0	Lopes 2b	3	2	3	1
Cash 2b	3	0	0	0	DThoms cf	4	0	1	0
Muphry cf	4	0	0	0	RSmith rf	4	0	2	1
Winfield rf	4	1	1	1	Garvey 1b	4	0	0	0
Turner lf	4	0	0	0	Baker lf	4	0	0	0
Tenace 1b	3	0	1	0	Cey 3b	3	1	0	0
Fahey c	3	0	0	0	Russell ss	4	0	2	0
BEvans 3b	3	0	0	0	Yeager c	3	0	1	1
Curtis p	2	0	1	0	Sutton p	2	0	0	0
Mura p	0	0	0	0	Hatchr ph	1	0	0	0
Richrds ph	1	0	0	0	Hough p	0	0	0	0
Shirley p	0	0	0	0					
Total	31	1	4	1	Total	32	3	9	3

San Diego 000 000 100— 1
Los Angeles 110 000 10x— 3

E—OSmith. DP—San Diego 1. LOB—San Diego 4, Los Angeles 7. 2B—Lopes, Tenace, RSmith. HR—Lopes (3), Winfield (4). SB—Cey.

	IP	H	R	ER	BB	SO
San Diego						
Curtis L,1-2	6 2-3	9	3	3	2	1
Mura	1-3	0	0	0	0	0
Shirley	1	0	0	0	0	1
Los Angeles						
Sutton W,2-0	7	4	1	1	1	3
Hough S,1	2	0	0	0	0	1

ST.LOUIS	ab	r	h	bi	PHILA	ab	r	h	bi
Tmpltn ss	6	3	3	1	Rose 1b	3	0	1	0
Herr 2b	0	0	0	0	Gross rf	4	0	0	0
Oberkfl 2b	4	1	2	2	GMddx cf	3	0	0	0
Phillips ss	0	0	0	0	LSmith rf	1	0	0	0
KHrndz 1b	5	1	5	3	Schmdt 3b	4	0	1	0
Lentine lf	1	0	0	0	Luzinski lf	4	0	0	0
Iorg lf	5	1	1	0	Boone c	3	0	1	0
Kennedy c	4	1	3	2	Moreland c	1	0	0	0
Hendrck rf	3	2	1	0	Bowa ss	4	1	2	0
Reitz 3b	5	1	3	1	Aguayo 2b	4	0	1	1
TScott rf	4	0	0	0	Ruthven p	0	0	0	0
Forsch p	5	0	1	1	Munnghf p	0	0	0	0
					GVkvh ph	1	0	0	0
					Saucier p	0	0	0	0
					Avilas ph	1	0	0	0
					LaGrow p	0	0	0	0
					Unser ph	1	0	0	0
					McGraw p	0	0	0	0
Total	42	10	19	10	Total	34	1	6	1

St. Louis 112 030 300—10
Philadelphia 000 010 000— 1

Rose was awarded first base on catcher's interference.

E—Templeton 2, Kennedy, Gross, Agauyo, Phillips. DP—St. Louis 1, Philadelphia 3. LOB—St. Louis 11, Philadelphia 7. 2B—Kennedy, Hernandez. 3B—Templeton. HR—Oberkfell (1). SB—Hernandez 2, Hendrick, Boone.

	IP	H	R	ER	BB	SO
St. Louis						
Forsch W,1-1	9	6	1	0	0	5
Philadelphia						
Ruthven L,1-2	2 1-3	8	4	4	1	2
Munninghoff	2-3	0	0	0	1	1
Saucier	2	5	3	3	2	3
LaGrow	2	4	3	0	1	1
McGraw	2	2	0	0	0	1

HBP—by Saucier (Hendrick). PB—Boone. T—2:38. A—28,200.

CINCINNATI	ab	r	h	bi	SANFRAN	ab	r	h	bi
Griffey rf	3	0	0	0	North cf	4	0	1	0
Oester 2b	4	0	0	0	Evans 3b	4	0	0	0
Cncpcn ss	4	1	1	0	Herndon lf	4	0	0	0
Foster lf	4	0	1	0	Ivie 1b	3	0	1	0
Spilmn 1b	4	0	1	1	Clark rf	3	1	1	1
Driessn 1b	0	0	0	0	Stenntt 2b	3	0	0	0
Bench c	4	1	3	0	Hill c	2	0	1	0
Knight 3b	4	1	1	2	Whitfld ph	1	0	0	0
Geronm cf	4	0	0	0	Minton p	0	0	0	0
Pastore p	4	0	0	0	Metzger ss	2	0	0	0
					May c	1	0	0	0
					Whitson p	2	0	0	0
					McCvy ph	1	0	0	0
					LeMstr ss	0	0	0	0
Total	35	3	7	3	Total	30	1	4	1

Cincinnati 000 201 000— 3
San Francisco 010 000 000— 1

E—Stennett. DP—Cincinnati 1. LOB—Cincinnati 6, San Francisco 2. 2B—Hill. 3B—Cncepcion. HR—Clark (2), Knight (2). SB—Bench.

	IP	H	R	ER	BB	SO
Cincinnati						
Pastore W,3-1	9	4	1	1	0	4
San Francisco						
Whitson L,0-4	8	6	3	3	1	4
Minton	1	1	0	0	0	0

T—2:12. A—32,084.

Sunday's homers

AMERICAN LEAGUE

Trammell (1), Tigers; Hurdle (2), Royals; McKay (1), A's; Bonnell (3), Blue Jays; Rudi (6), Grich (2), Angels; Meyer (1), Mariners.

NATIONAL LEAGUE

Dawson (3), Valentine (3), Expos; Murphy (3), Braves; Oberkfell (1), Cardinals; Clark (2), Giants; Knight (2), Reds; Lopes (3), Dodgers; Winfield (4), Padres; Ashby (1), Astros.

Sunday's stars

BATTING — John Castino, Twins, rapped out three singles and a triple and drove in four runs to lead Minnesota to a 20-11 victory over the Oakland A's. Castino's two-run triple highlighted the Twins' 10-run first inning.

PITCHING — Tommy John, Yankees, scattered six hits, walked none and struck out five in hurling New York to a 1-0 triumph over Chicago, the veteran left-hander's second shutout over the White Sox this season.

Mattick blows lineup card, but...

Blue Jays sweep Brewers

By HERSCHEL NISSENSON
AP Sports Writer

Rookies make mistakes. Even rookie managers. Even 64-year-old rookie managers like Toronto's Bobby Mattick.

Mattick submitted the wrong lineup card before Sunday's game in Milwaukee but that's about the only booboo he committed all weekend as the high-flying Blue Jays completed a three-game sweep of the hard-hitting Brewers, 8-2.

"That's the dunce hat," Mattick said afterward, wearing a maroon cap with pink tails in the shape of horns on the sides. "I won it hands down today. I had two different lineups and took the wrong one up. What a stupid mistake."

The surprising Blue Jays are the only team in the American League East playing better than .500. Sunday's victory gave them an 8-6 record — 5-0 against Milwaukee — and they are in first place, one game ahead of the New York Yankees. Even early in the season that's rather elevated atmosphere for a club that lost 107, 102 and 109 games in its first three seasons of last-place existence and never finished closer to the top than 45½ games.

"I honestly don't believe we'll lose 100 games this year," said outfielder Al Woods, an original Blue Jay.

Woods singled with two out in the Toronto first and Roy Howell walked. However, the lineup Mattick gave the umpires had Otto Velez batting fourth so when Velez stepped to the plate the Brewers appealed and he was called out.

The Blue Jays took Mattick off the hook by scoring five times in the sixth, two on a double by Willie Upshaw and two on Barry Bonnell's homer. Velez drove in the fifth run with a single, and Woods delivered a two-run single in the seventh.

Twins 20, A's 11—Minnesota scored 10 runs in the first inning, including two-run singles by Glenn Adams and Jose Morales and a two-run triple by John Castino although the A's actually outhit them 22-20 in a wild offensive display. Eight of Minnesota's runs in the first inning were unearned after a leadoff error by Oakland shortstop Mario Guerrero.

The Minnesota club record for most runs in one inning is 11, accomplished three times. The AL mark for most runs in the first inning by one team is 14.

Yankees 1, White Sox 0—Tommy John scattered six hits in blanking Chicago for the second time this season, and Willie Randolph singled home a fifth-inning run following singles by Graig Nettles and Rick Cerone and Fred Stanley's sacrifice. The 36-year-old John, who pitched a two-hitter in Chicago on April 16, didn't walk anyone and struck out five in outdueling 20-year-old rookie Britt Burns, who surrendered his first earned run of the season.

Royals 3, Orioles 2—Kansas City came from behind after being held hitless for 5 1-3 innings by Dennis Martinez. John Wathan tripled and scored the winning run on a seventh-inning single by Jamie Quirk.

Clint Hurdle ended Martinez's no-hit bid with a sixth-inning home run, and the Royals tied it in the same inning when U.L. Washington singled, stole second and scored on a single by Frank White. Paul Splittorff scattered six hits for the Royals.

Mariners 7, Angels 3—Dan Meyer drove in three runs, two with his first home run of the season, to back Glenn Abbott's eight-hit pitching, which included home runs by Joe Rudi and Bobby Grich.

Meyer, who hit a sacrifice fly in the third inning, homered with Jim Anderson on base during Seattle's three-run fifth inning when the Mariners kayoed Dave Frost. The Mariners erased a 2-1 deficit by scoring twice in the third inning. Joe Simpson and Anderson singled, Simpson scored on Meyer's sacrifice fly and Bruce Bochte's single scored Anderson.

Tigers 8, Red Sox 5— Detroit's Alan Trammell drove in two runs with a single and a homer, and Steve Kemp hit a pair of sacrifice flies, helping Dave Rozema pick up his second successive victory. Kemp hit a sacrifice fly in the first inning and another to cap a four-run second, that included five consecutive singles, one of them by Trammell. Trammell also homered in the fourth.

Boston's Carl Yastrzemski had two hits, moving ahead of Lou Brock into 13th place on the all-time list with 3,023.

AMERICAN LEAGUE BOXES

TEXAS	ab	r	h	bi	CLEVELAND	ab	r	h	bi
Rivers cf	5	1	3	0	Manning cf	5	0	0	0
Wills 2b	3	1	1	0	Harrah 3b	4	2	1	0
Oliver rf	5	0	2	1	Hargrv 1b	5	2	2	1
BBell 3b	5	1	1	2	CJhnsn dh	5	1	1	1
Staub dh	5	0	2	0	Orta rf	3	1	1	1
Putnam 1b	5	0	2	0	Charbne lf	4	0	2	1
Norris lf	5	0	3	1	Hassey c	4	1	1	0
Sundbrg c	5	0	0	0	Kuiper 2b	3	0	2	1
Norman ss	2	0	1	0	Veryzer ss	4	0	3	1
Sample ph	0	1	0	0					
Frias ss	0	0	0	0					
Grubb ph	0	0	0	0					
DRbrts 3b	0	0	0	0					
Total	40	4	15	4	Total	37	7	13	6

Texas 100 000 102— 4
Cleveland 000 420 10x— 7

E—Veryzer, Jenkins, Norman, Rivers. DP—Texas 2, Cleveland 2. LOB—Texas 13, Cleveland 9. 2B—CJohnson, Harrah. 3B—Hassey. SB—Norris.

	IP	H	R	ER	BB	SO
Texas						
Jenkins L,1-2	3 2-3	5	4	1	1	1
Rajsich	1-3	3	2	2	0	0
Devine	4	6	1	1	2	1
Cleveland						
Barker W,2-1	6 1-3	10	2	2	1	1
Stanton	2 2-3	5	2	2	3	0

Rajsich pitched to two batters in fifth. PB—Sundberg. T—3:09. A—12,879.

CHICAGO	ab	r	h	bi	NEWYORK	ab	r	h	bi
Kuntz cf	4	0	0	0	Rndlph 2b	4	0	1	1
Bannistr lf	4	0	1	0	RJones cf	4	0	0	0
Nrdhgn rf	4	0	0	0	Watson 1b	4	0	0	0
LJhnsn 1b	4	0	1	0	ReJcksn rf	3	0	1	0
Molinar pr	0	0	0	0	Piniella lf	2	0	0	0
Lemon dh	4	0	2	0	Sdrhlm dh	3	0	1	0
Morrisn 2b	3	0	1	0	Nettles 3b	3	1	1	0
Kimm c	3	0	1	0	Cerone c	3	0	2	0
Pryor ss	2	0	0	0	Stanley ss	2	0	0	0
Bell 3b	3	0	0	0					
Total	31	0	6	0	Total	28	1	6	1

Chicago 000 000 000— 0
New York 000 010 00x— 1

E—Stanley. DP—New York 1. LOB—Chicago 5, New York 5. 2B—Lemon, Soderholm. SB—Randolph. S—Pryor, Stanley.

	IP	H	R	ER	BB	SO
Chicago						
Burns L,2-1	8	6	1	1	1	6
New York						
John W,3-0	9	6	0	0	0	5

CALIFORNIA	ab	r	h	bi	SEATTLE	ab	r	h	bi
Miller cf	4	0	1	0	Simpson cf	3	1	1	0
Patek ss	4	1	1	0	Andersn ss	3	2	2	0
Lansfrd 3b	4	0	0	0	Meyer lf	2	1	1	3
Baylor 1b	3	0	1	0	Bochte 1b	4	0	1	1
Carew rf	4	0	2	1	Horton dh	4	0	1	0
Cowens rf	4	0	0	0	LRobrts rf	4	1	1	0
Rudi lf	4	1	1	1	Stein 2b	4	0	0	0
Grich 2b	4	1	2	1	TCox 3b	4	1	2	1
Donohue c	3	0	0	0	LCox c	3	1	1	0
Garr ph	1	0	0	0					
Total	35	3	8	3	Total	31	7	10	5

California 110 000 100— 3
Seattle 012 031 00x— 7

E—Lansford. LOB—California 6, Seattle 4. 2B—Patek, LCox, Horton. HR—Rudi (6), Meyer (1), Grich (2). SF—Meyer.

	IP	H	R	ER	BB	SO
California						
Frost L,2-2	4 2-3	9	6	6	1	1
AMartinez	3 1-3	1	1	1	2	0
Seattle						
Abbott W,2-1	9	8	3	3	1	5

WP—Frost, AMartinez 2. T—1:58. A—6,109.

BOSTON	ab	r	h	bi	DETROIT	ab	r	h	bi
Remy 2b	4	1	1	0	Whitakr 2b	4	1	1	1
Burlesn ss	3	0	2	3	Gibson cf	4	0	2	1
Lynn cf	4	0	1	0	Kemp lf	2	1	1	2
Rice lf	5	0	0	0	Hebner 3b	4	0	1	0
Ystrzm dh	4	1	2	0	Summrs rf	2	0	1	0
Perez 1b	4	0	1	1	LJones rf	1	0	1	1
Hobson 3b	4	0	2	0	Thpsn 1b	4	0	0	0
Fisk c	4	1	1	0	Parrish c	4	1	2	0
Evans rf	1	2	0	0	Wcknfs dh	3	1	1	0
					Peters dh	0	2	0	0
					Trammll ss	4	3	2	2
Total	33	5	10	4	Total	32	8	12	7

Boston 000 000 302— 5
Detroit 130 100 12x— 8

E—Remy 2, Burleson, Kemp. DP—Boston 2, Detroit 1. LOB—Boston 8, Detroit 8. 2B—Yastrzemski, Gibson, Kemp, Remy. HR—Trammell (1). S—Peters, Summers. SF—Kemp 2, Burleson, Gibson.

	IP	H	R	ER	BB	SO
Boston						
Torrez L,0-3	4	8	5	5	2	1
Burgmeier	3	3	1	1	0	1
Lockwood	1	1	2	0	1	0
Detroit						
Rozema W,2-1	6 1-3	7	2	2	2	2
Billingham	1-3	1	1	1	2	0
Lopez S,2	2 1-3	2	2	1	1	0

HBP—by Rozema (Evans). T—2:50. A—16,882.

BALTIMORE	ab	r	h	bi	KANSASCITY	ab	r	h	bi
Bumbry cf	4	0	1	0	Wilson cf	4	0	0	0
Belangr ss	3	0	1	0	White 2b	4	0	1	1
Singletn rf	4	0	0	0	McRae dh	3	0	0	0
Murray 1b	4	0	1	0	Aikens 1b	3	0	0	0
Roenick lf	3	2	2	0	Wathan c	3	1	1	0
May dh	2	0	0	0	Quirk 3b	3	0	1	1
Rayfrd 3b	4	0	1	0	LaCock lf	3	0	0	0
Dauer 2b	3	0	0	0	Hurdle rf	2	1	1	1
Ayala ph	0	0	0	0	UWshgt ss	3	1	1	0
Skaggs c	3	0	0	0					
DeCncs ph	1	0	0	0					
Total	31	2	6	0	Total	28	3	5	3

Baltimore 010 100 000— 2
Kansas City 000 002 10x— 3

E—Quirk. DP—Baltimore 1, Kansas City 2. LOB—Baltimore 7, Kansas City 2. 2B—Roenicke. 3B—Wathan. HR—Hurdle (2). SB—UWashington, White. S—Belanger.

	IP	H	R	ER	BB	SO
Baltimore						
DMartinez	5 2-3	3	2	2	1	1
DavFord L,1-1	2 1-3	2	1	1	0	1
Kansas City						
Splittorff W,3-0	9	6	2	1	4	2

T—2:02. A—20,496.

TORONTO	ab	r	h	bi	MILWAUKEE	ab	r	h	bi
Griffin ss	4	1	1	1	Molitor 2b	4	0	0	0
Bosetti cf	5	2	1	0	Yount ss	3	0	2	0
Woods lf	4	1	3	2	DDavis lf	3	0	0	0
Bailor lf	1	0	0	0	Oglivie lf	1	0	0	0
Velez dh	5	1	2	1	Bando 3b	3	1	1	0
Howell 3b	5	0	1	0	Cooper 1b	3	0	0	0
Upshaw 1b	5	1	2	2	Lezcano rf	2	1	0	0
Bonnell rf	4	2	2	2	Hisle dh	4	0	2	1
DGarci 2b	4	0	1	0	Thomas cf	4	0	0	0
Whitt c	4	0	2	0	BMartinz c	4	0	2	0
Total	41	8	15	8	Total	31	2	7	1

Toronto 000 015 200— 8
Milwaukee 000 002 000— 2

E—Molitor, Upshaw. DP—Toronto 1. LOB—Toronto 8, Milwaukee 8. 2B—Yount, Upshaw. 3B—Upshaw. HR—Bonnell (3). S—Yount. SF—Griffin.

	IP	H	R	ER	BB	SO
Toronto						
Mirabella W,2-1	5	5	0	0	3	0
Moore S,1	4	2	2	1	2	2
Milwaukee						
Haas L,1-3	5	8	4	4	0	4
Augustine	1-3	1	1	1	0	0
Boitano	1 2-3	4	3	2	1	2
Castro	2	2	0	0	0	0

WP—Boitano, Castro. PB—Whitt. T—2:51. A—11,099.

OAKLAND	ab	r	h	bi	MINNESOTA	ab	r	h	bi
Hendrsn lf	6	1	3	1	Powell rf	5	2	3	2
Murphy cf	6	2	3	0	Wilfong 2b	4	3	2	0
Essian dh	2	1	0	0	Smalley ss	4	4	2	1
Page dh	3	0	0	0	Landrex lf	4	1	3	2
Newmn 1b	5	2	4	2	Rivera lf	1	1	1	0
Armas rf	4	1	1	1	Adams dh	1	1	1	2
Guerrer ss	2	1	2	0	Morals dh	1	0	1	2
MEdwr 2b	2	1	1	1	Godwn dh	3	1	1	1
Revrng 1b	1	0	1	0	Mcknn dh	1	1	1	0
Heath c	5	0	3	4	Wynegar c	3	2	0	2
Klutts 3b	3	0	2	1	Cubbag 1b	0	0	0	0
Cosey ph	1	0	0	0	RJcksn 1b	5	2	1	2
McKay ss	1	1	1	1	Sofield cf	4	1	0	1
Picciolo 2b	2	1	1	0	Castino 3b	5	1	4	4
Gross 3b	3	0	0	0					
Total	46	11	22	11	Total	41	20	20	19

Oakland 012 142 001—11
Minnesota (10)05 200 12x—20

E—Guerrero, Newman, Heath. DP—Oakland 1, Minnesota 2. LOB—Oakland 10, Minnesota 8. 2B—Heath, Guerrero, Newman, Rivera. 3B—Castino, Picciolo, Landreaux. HR—McKay (1). SB—Henderson. SF—Sofield, Wynegar.

	IP	H	R	ER	BB	SO
Oakland						
Kingman L,1-3	1-3	1	5	2	3	1
Hamilton	1-3	4	5	5	2	0
Souza	1 1-3	3	2	2	1	1
Lysander	4 1-3	9	6	5	2	3
Lacey	1 2-3	3	2	1	0	0
Minnesota						
Zahn	4 1-3	14	8	8	2	2
Corbett W,3-0	4 2-3	8	3	3	0	2

HBP—by Hamilton (Landreaux). T—3:17. A—19,859.

UH walkon wins SWC golf play

HOUSTON (AP) — Not many Southwest Conference golf fans expected University of Houston walkon Ray Barr to walk off with the individual honors at the SWC tournament. It even surprised Barr.

"It's always been my dream to win a big tournament but I was really surprised," said Barr, a junior from Grand Prairie, who has long since won a scholarship. "I felt like I could win the All-American (Intercollegiate Tournament played earlier) but I didn't."

After the first day of the SWC tournament when Barr shot a 73 and the Cougars were trailing eventual runnerup Texas Christian, individual honors were the last thing on Barr's mind.

"We were kind of worried after the first round and we decided not to think any more about individual," Barr said. "Going into the last day we just thought about winning the team championship. It really meant a lot to all of us."

Barr spearheaded Houston's comeback with a second-round 67 and shot a final round 71 for a one-stroke victory over teammates Fred Couples, the defending co-champion and Terry Snodgrass and TCU's Kevin Harrison for the individual title.

Gold Sox, Dodgers split

By Associated Press

Amarillo and San Antonio split a doubleheader in Sunday Texas League action with the Gold Sox winning the first in eight inning, 4-3, and San Antonio took the nightcap, 7-0. The Tulsa Drillers and Shreveport Captains had their scheduled doubleheader rained out.

Mike Wardlow, who struck out 11, walked 1 and gave up 9 hits, was the winning pitcher. He is 1-2. Tom Spino, 0-2, was the loser.

Fran Hirschey was the winning pitcher as Amarillo edged San Antonio, 4-3. The loser was Orel Herschiser.

Fernando Valenzuela limited Amarillo to only 2 hits as the Dodgers won the second game, 7-0.

HOME TONIGHT
VS. AMARILLO
CUBS STADIUM
7:30 P.M.
FRIDAY 25¢ BEER
plus Fashion Show

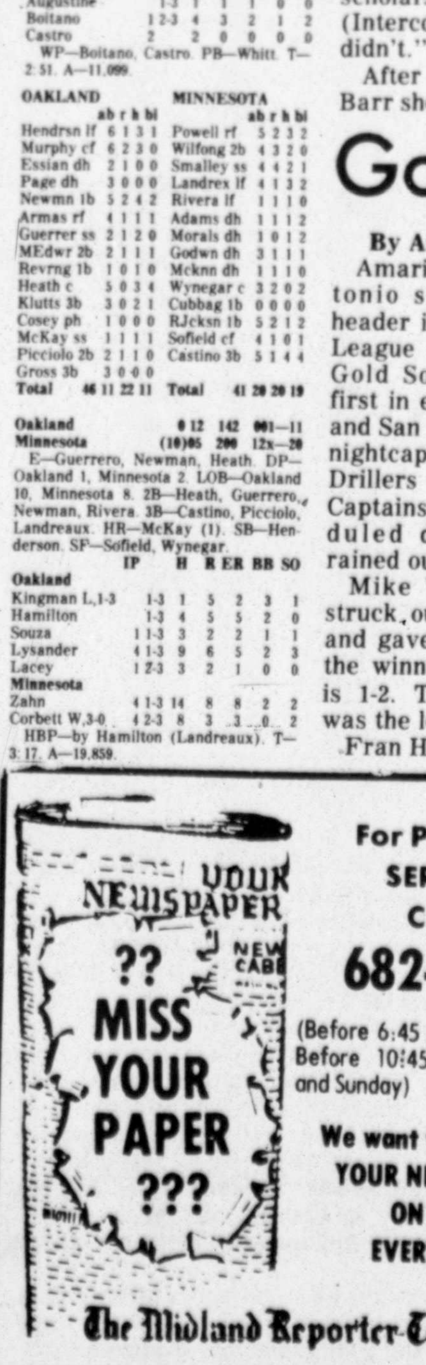

For PROMPT SERVICE CALL
682-5311
(Before 6:45 p.m. weekdays. Before 10:45 a.m. Saturday and Sunday)
We want you to have YOUR NEWSPAPER ON TIME EVERY TIME
The Midland Reporter-Telegram

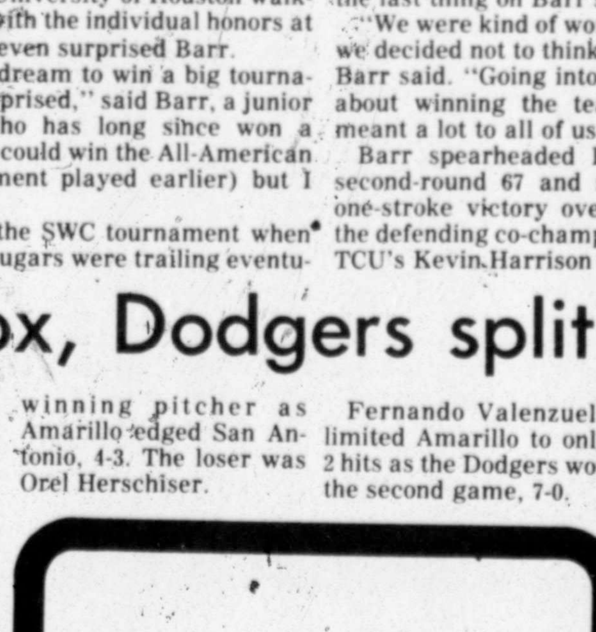

"What a day! I was inducted into the Credit Card Hall of Fame."

MIMS AND STEPHENS
Insurance
701 W. Indiana 682-3721

LEE VISION CENTER
SPECIAL OFFER!
50% OFF ON ALL EYEGLASSES
GLASSES (FRAMES INCLUDED)
SINGLE VISION NOW $20
KRYPTOK OR FLAT-TOP 25 BIFOCAL NOW $30
Prices include clear glass or plastic lenses (oversize lenses and Rx's over 4 diopters will be extra) Choice of any frame.
CONTACTS
BAUSCH & LOMB SOFLENS® NOW $80
CONVENTIONAL LENSES NOW $30

2211 WEST TEXAS
offer expires April 30, 1980
LEE VISION CENTER

JIM MURRAY

Al Oerter has it figured, they'll postpone Olympics

BY JIM MURRAY
Los Angeles Times

When Jimmy Carter was a young man, he had this dream. He was going to become President of the United States. And nothing, or nobody, was going to stop him.

Nobody did. He realized his dream.

About 15 or 20 years ago, a whole bunch of young Americans around the country awoke to a similar dream. They would become Olympic champions. They geared their lives and their goals to that shining end. Like Carter, they sacrificed for their dream.

Unlike him, they won't achieve it. They are pawns in a deadly game of power politics. They are being tossed out of the sled by their President in a desperate struggle to fend off the wolves of history. They are the shock troops, the first wave to be hurled into the breach and sacrificed by a country stalling for time while it tries to find harder, more permanent solutions to its peril.

Their country is not at war. It has not broken off diplomatic relations with the offending country, just athletic. They are like young officers ordered to lead an attack, and they look around and see no one is following.

You would think such a generation would be bitter and mutinous. And some are. But Albert A. Oerter, who is more than an Olympian -- he is the Ultimate Olympian -- is one, unaccountably, who sees merit in what other Olympians see as meretricious. And for the most novel of reasons.

Oerter, to be sure, has won his Olympic gold medal. Four of them in fact. But, this year, America's Discobolus, the all-time premier at the event, would have a chance to implement the incredible -- to become the first man who has ever won medals in the same event five times over 24 years.

As such, he was initially resentful of the President's boycott. But Al Oerter has since come full circle. "When I first heard of the boycott," he says, "it was December and I was out in the cold of Long Island throwing the discus through the ice and snow and I had just put in 3 1/2 years of hard work when they told me there was a boycott imminent. I said, 'No way. I put in the work and I'm going to the Soviet Union, no matter what.'"

WHAT MADE Al Oerter change his mind? Well, first there was his conscience. "It got to me. I sat down and said to myself that there was no way I was going to Moscow and pretend not to notice the blood."

Then, this change of attitude pushed him into contact, via TV panels, congressional testifying, and so on, with the White House and with President Carter's hit man in the boycott, Lloyd Cutler. Out of this evolved the most singular outlook on the prospect for the Games to date. And that is this: Al Oerter does not believe President Carter plans to scuttle the Moscow Olympics, at all, merely to postpone them.

The scenario goes like this: The boycott movement will attract "three or four dozen countries," the flower of the world's athletics. Says Oerter: "Now, if the Russians do not want to end up with nothing more than a Spartakiade, the Russians will find some excuse with the International Olympic Committee to delay it one year. So, they will then have something to present to their own citizens and say, 'Well, there's a one-year postponement. It's called for by the IOC.' The IOC will oblige them, and call for it to preserve the Games themselves."

According to Oerter's script, the 1980 Olympics will then become the 1981 Olympics. Will the United States consent to this? Oerter believes it will. "I have talked to Lloyd Cutler about this and said, 'What would be the Carter Administration's position to have a one-year postponement and then still have it in the Soviet Union even if there is no withdrawal of troops, no rollback in Afghanistan?' And Lloyd said, 'Well, that's within our statement.'"

EXPLAINS Oerter: "Nobody assumed in this country that they, the Soviets, were going to withdraw any troops as a result of our withholding teams. But we wanted to make a collective statement, a protest against aggression. That statement would have been made by 1981. Let the Games begin!"

Oerter believes that "even if the situation is exactly the way it is today -- Carter's in the White House, the Russians are in Afghanistan -- the United States would still participate if the games are delayed that one year."

To eyebrow raisers, Oerter insists, "Listen, I have talked to Lloyd Cutler. I have put the question to him directly and personally. And this is his baby, this boycott, his idea, really, not Carter's." Oerter points out the original Carter position, first spelled out in a "Meet The Press" show, called, significantly, for the Games to be "moved, postponed or cancelled."

"A one-year postponement satisfies these requirements," Oerter says. "We will have made our statement. We will have raised questions in the minds of the Soviet citizens. Hey, the Soviet Union does not need questions raised in the minds of its citizens. They run a tight ship."

Wouldn't the Soviets consider a postponement an insupportable loss of face? "They have expended huge sums of money, huge efforts in these Games," Oerter says. "Too much so to have it degenerate into a Spartakiade, a simple Soviet bloc track meet. They will be happy to consent. To have the opportunity to show the vigor of their system."

If these were the happy daydreams of a kid runner or canoeist, it could be dismissed as the most wishful of thinking. But, since Al Oerter is the distinguished elder statesman of the Olympic movement, one of its most respected performers, and taken into Administration confidence, you have to believe the Olympic flame has not been entirely extinguished by the Cutler-Carter bucket brigade. Either that, or this Discobolus is a victim of the "Promise him anything, but don't let him go" tactic by the White House hit squad. But, Al Oerter is not putting his discus down. Al Oerter will be back in the ring at the UCLA-Pepsi Invitational track meet at Drake Stadium May 11. *He will be getting ready for the 1981 Olympics.*

SPORTS SCOREBOARD

SWC baseball

Baylor	000 300 220	8 10 3
Houston	000 002 200	4 4 1

Farmer, Arnold (7) and de los Santos, Stanford (7); Bentley, Shannon (5), Nixon (7) and Penney. W—Farmer, 4-4. L—Bentley, 2-7. HR—Baylor-Connally 2, de los Santos, Mick.

Rice	000 030 200	5 11 3
Texas A&M	300 031 02x	9 9 0

Johnson and Michalek; Slavens and Szekely. W—Slavens, 11-0. L—Johnson, 1-1. HR—Rice, Edwards. Texas A&M, Edwards. A—500.

First Game

TCU	020 000 0	2	6 1
Arkansas	001 000 2	3	6 0

Young and Pereira, Krueger and Reynolds. W—Krueger L—Young.

Second Game

TCU	001 (10)03 003	17	14 5
Arkansas	170 (0)00 712	18	16 6

Heinitz, Rodriguez (3), Combs (7), Leiss (7), Hays (9) and Pereira, Moody (9). Hutchingson, Vidmar (4), Stanley (4), McHale (6), Starkey (7), Rogers (9) and McClure. W—Rogers. L—Hayes. HR—Arkansas, McReynolds (3).

NHL Playoffs

Quarterfinal Round Best of Seven
Sunday's Game
Minnesota 3, Montreal 2, Minnesota wins series 4-3

Semifinal Round Best of Seven
Tuesday's Games
Minnesota at Philadelphia, 7:05 p.m.
New York Islanders at Buffalo, 7:05 p.m.

Thursday's Games
Minnesota at Philadelphia, 7:05 p.m.
New York Islanders at Buffalo, 7:05 p.m.

Sunday's NHL Playoff Summary
At Montreal

Minnesota	1 1	1—3
Montreal	1 0	1—2

First Period—1, Montreal, Napier 2 (Mondou, Gingras), 9:12. 2, Minnesota, Younghans 1, 14:43. Penalties—Mondou, Mon, 3:31; McCarthy, Min, 8:32; Houle, Mon, 10:40; McCarthy, Min, 14:24; Younghans, Min, 16:27; Tremblay, Mon, 16:27.

Second Period—3, Minnesota, Hartsburg 2 (MacAdam), 16:46. Penalties—Maxwell, Min, 3:36; Shmyr, Min, 15:59; Tremblay, Mon, 15:59; Gingrais, Mon, 16:12.

Third Period—4, Montreal, Langway 3 (Tremblay, Lambert), 5:23. 5, Minnesota, MacAdam 6 (Payne, B.Smith), 18:34. Penalty—Shmyr, Minn, 11:08.

Shots on goal—Minnesota 9-8-13—30. Montreal 9-8-7—24.

Goalies—Minnesota, Meloche. Montreal, Herron. A—17,465.

NBA Playoffs

Sunday's NBA Playoff Summaries
At Seattle
LOS ANGELES (98)
Chones 2 0-3 4, Wilkes 10 4-6 24, Abdul-Jabbar 11 3-3 25, E.Johnson 6 3-7 15, Nixon 7 5-7 19, Cooper 4 1-1 9, Landsberger 1 0-0 2, Holland 0 0-0 0, Haywood 0 0-0 0. Totals 41 16-27 98.
SEATTLE (93)
J.Johnson 4 0-0 8, Shelton 7 1-3 15, Sikma 5 0-0 10, D.Johnson 8 1-1 18, Williams 12 1-3 25, LaGarde 1 0-0 2, Brown 0 1-1 1, Silas 1 2-2 4, Walker 5 0-0 10. Totals 43 6-10 93.

Los Angeles	22	17	33	26—98
Seattle	26	31	18	18—93

At Boston
PHILADELPHIA (105)
Erving 4 6-9 14, C.Jones 5 2-2 12, Dawkins 5 8-11 18, Hollins 8 8-13 24, Cheeks 3 0-2 6, Bibby 1 1-3 3, B.Jones 8 3-4 19, Mix 3 3-3 9, Toone 0 0-0 0, Richardson 0 0-0 0, Spanarkel 0 0-0 0. Totals—37 31-45 105.
BOSTON (94)
Maxwell 7 3-8 17, Bird 5 2-2 12, Cowens 10 2-2 22, Archibald 8 6-7 22, Ford 1 0-0 2, Carr 2 1-2 6, Maravich 2 0-0 4, Henderson 2 3-5 7, Robey 0 0-0 0, Fernsten 0 0-0 0, Judkins 1 0-0 2. Totals—38 17-28 94.

Philadelphia	30	28	25	22—105
Boston	28	24	21	21— 94

Transactions

BASEBALL National League— PHILADELPHIA PHILLIES—Placed Manny Trillo, second baseman, on the disabled list. Recalled Ramon Aviles, infielder, from Oklahoma City of the American Association.

DON'T LET THE SUN & WEATHER RUIN YOUR CAR'S FINISH. WE'LL PROTECT IT INSIDE AND OUT. GUARANTEED FOR AS LONG AS YOU OWN THE THE CAR. COME BY

TIDY CAR
3307 ANDREWS HWY.
(BIG D STATION)
694-7661

New Orleans

Tom Watson, $45,000	66-68-66-73	—273
Lee Trevino, $27,000	67-71-68-69	—275
Mike Reid, $17,000	67-71-67-71	—276
Hubert Green, $11,000	66-68-69-74	—277
Larry Nelson, $11,000	71-66-68-72	—277
Calvin Peete, $9,000	72-67-68-71	—278
Leonard Thompsn, $8,375	71-69-68-71	—279
Mark Hayes, $7,500	70-72-67-71	—280
Lou Graham, $7,500	69-70-72-69	—280
PeterOosterhuis,$5,542	271-70-68-72	—281
Gene Littler, $5,542	68-72-68-73	—281
Bud Allin, $5,542	68-73-67-73	—281
Bob Murphy, $5,542	68-74-69-70	—281
Dana Quigley, $5,542	68-71-71-71	—281
Mike Peck, $5,542	69-71-72-69	—281
Gary Koch, $3,625	70-74-68-70	—282
Brad Bryant, $3,625	273-70-71-68	—282
Butch Baird, $3,625	272-71-73-66	—282
Dan Pohl, $3,625	73-70-67-72	—282
Rod Curl, $3,625	67-76-68-71	—282
Tommy Valentine, $3,625	68-67-72-75	—282
Tom Jenkins, $2,600	67-73-71-72	—283
Ed Dougherty, $2,600	71-71-70-71	—283
Ron Streck, $2,600	72-72-67-72	—283
DeWitt Weaver, $1,828	71-70-70-73	—284
Mike Sullivan, $1,828	74-68-70-72	—284
John Mazza, $1,828	69-72-72-71	—284
Peter Jacobsen, $1,828	73-71-69-71	—284
Mike White, $1,828	70-71-72-71	—284
Stan Altgelt, $1,828	68-72-71-73	—284
Bill Kratzert, $1,828	67-71-72-74	—284
Alan Fadel, $1,828	70-70-70-74	—284
Wally Armstrong, $1,413	71-73-68-73	—285
Barney Thompsn, $1,413	68-74-71-72	—285
Charles Coody, $1,413	75-69-72-69	—285

LPGA golf

(a-indicates amateur)

Barbara Barrow, $15,000	71-72-67	—210
Beth Daniel, $9,800	72-70-69	—211
Penny Pulz, $7,000	73-70-69	—212
Beth Solomon, $4,166	69-75-69	—213
Pat Meyers, $4,166	69-74-70	—213
Kathy Linney, $4,166	69-72-72	—213
Sandra Palmer, $2,933	71-72-71	—214
JoAnne Carner, $2,933	71-71-72	—214
Pat Bradley, $2,933	71-68-75	—214
Vicki Singleton, $2,400	72-70-73	—215
Judy Rankin, $2,400	70-71-74	—215
Dianne Dailey, $1,920	71-74-71	—216
Susan Grams, $1,920	73-72-71	—216
Amelia Rorer, $1,920	70-72-74	—216
Myra Van Hoose, $1,492	73-74-70	—217
Eva Chang, $1,492	75-70-72	—217
Cindy Hill, $1,492	74-70-73	—217
Kathy Postlewait, $1,492	73-70-74	—217
Nancy Lopez-Melton, $1,072	71-76-71	—218
Janet Coles, $1,072	72-73-73	—218
Bonnie Laurer, $1,072	77-68-73	—218
Marlene Hagge, $1,072	70-73-75	—218
Beth Stone, $1,072	73-70-75	—218
Clifford Ann Creed, $1,072	72-71-75	—218
Peggy Conley, $1,072	69-71-78	—218
Debbie Austin, $781	77-73-69	—219
Alice Miller, $781	72-75-72	—219
Anne-Marie Palli, $781	74-73-72	—219
Julie Stanger, $781	74-72-73	—219
Kathy Cornelius, $781	71-75-73	—219
Jo Ann Washam, $781	74-72-73	—219
Carolyn Hill, $781	70-74-75	—219

Legends of Golf

Bolt-Wall, $70,000	60-63-64	—187
Snead-January, $50,000	60-60-69	—189
Palmer-Finsterwld, $40,000	66-66-65	—197
Boros-de Vicenzo, $33,000	66-66-68	—200
Sikes-Dickinson, $29,000	67-69-67	—203
Thomson-Nagle, $20,250	65-68-71	—204
Rosburg-Fleck, $20,250	65-68-71	—204
Ford-Hamilton, $20,250	69-68-67	—204
Haas-Mayer, $20,250	66-71-71	—204
Toski-Harbert, $10,500	66-71-68	—205
Harper-Crow, $10,500	69-70-66	—205
Hebert-Hebert, $7,500	68-70-68	—206
Middlecoff-Bayer, $7,500	70-66-70	—206
Furgol-Barber, $7,000	71-69-68	—208
a-Oehmig-Campbell	67-70-72	—209
Burke-Goalby, $6,500	70-61-68	—209
Demaret-Fazio, $5,000	68-72-76	—216
Burkemo-Souchak, $5,000	71-71-74	—216
Runyan-Cooper, $5,000	73-74-71	—218
Sarazen-Ferrier, $5,000	75-74-77	—226

a-denotes amateur.

Minor leagues

EASTERN LEAGUE
Saturday's Games
Lynn 8, Reading 6
Holyoke 4, Bristol 3
West Haven 4, Waterbury 0
Buffalo 8, Glens Falls 5
Sunday's Games
Lynn at Reading, ppd., rain
Bristol 5, Holyoke 2
Waterbury at West Haven, ppd., rain
Glens Falls 18, Buffalo 13

INTERNATIONAL LEAGUE
Saturday's Games
Richmond 4, Charleston 3
Toledo 6, Syracuse 5
Rochester 4, Columbus 3
Tidewater 10, Pawtucket 8, 10 innings
Sunday's Games
Charleston at Tidewater, ppd., rain
Toledo 6, Syracuse 2
Rochester 2-7, Columbus 1-0
Richmond 10, Pawtucket 3, 10 innings

SOUTHERN LEAGUE
Saturday's Games
Charlotte 4, Orlando 3
Jacksonville 4, Knoxville 0
Nashville 1, Savannah 0
Memphis at Montgomery, ppd., rain
Chattanooga 4, Columbus 3, 11 innings
Sunday's Games
Nashville 5, Orlando 0
Jacksonville 3, Chattanooga 2
Memphis 6, Columbus 1

Soccer

NATIONAL CONFERENCE

Eastern Division	W	L	GF	GA	BP	Pts
Cosmos	3	2	12	12	9	27
Washington	2	3	10	9	9	21
Toronto	2	2	5	5	5	17
Rochester	0	3	0	7	0	0
Central Division						
Dallas	4	1	9	5	8	32
Tulsa	4	1	8	5	7	31
Atlanta	2	3	8	9	8	20
Minnesota	0	4	3	9	3	3
Western Division						
Seattle	4	1	6	3	5	29
Los Angeles	3	1	4	3	4	22
Vancouver	2	3	8	8	7	19
Portland	1	2	3	7	3	9

AMERICAN CONFERENCE

Eastern Division	W	L	GF	GA	BP	Pts
Fort Lauderdl	6	1	15	6	14	50
Tampa Bay	3	2	11	9	10	28
New England	0	3	2	5	2	2
Philadelphia	0	4	2	9	2	2
Central Division						
Memphis	3	2	10	10	8	26
Chicago	3	0	5	1	5	23
Detroit	2	3	6	6	5	17
Houston	1	3	5	7	5	11
Western Division						
California	3	3	14	11	12	30
San Diego	3	1	7	4	6	24
Edmonton	1	1	5	4	4	10
San Jose	0	3	2	6	2	2

NOTE: Six points are awarded for a win, and one bonus point for every goal scored with a maximum of three per game. No bonus point is awarded for overtime or shootout goals.

Saturday's Games
Tampa Bay 2, Rochester 0
Memphis 4, Atlanta 3
Dallas 2, Philadelphia 0
Tulsa 2, Cosmos 1
Portland 2, Detroit 1
Seattle 3, California 2
Los Angeles 2, Vancouver 1
Fort Lauderdale 1, San Diego 0
Sunday's Games
Toronto 1, Washington 0
Edmonton 4, San Jose 2

American Soccer League
American Conference

	W	L	T	GF	GA	BP	Pts
Golden Gate	2	2	2	11	11	11	25
Sacramento	2	2	1	8	11	8	20
California	2	3	0	8	9	7	17
Miami	0	1	0	0	1	0	0
National Conference							
Columbus	3	1	1	9	4	9	26
Cleveland	1	1	0	3	3	3	8
New York	1	2	0	3	4	3	8
Pennsylvania	1	0	0	1	0	1	6

NOTE—Five points are awarded for a win, two for a tie, and one bonus point for each goal scored up to a maximum of three per game.

Sunday's Games
Columbus 2, Cleveland 1
Golden Gate 3, California 2, OT

Top Ten

Based on 35 at Bats.
AMERICAN LEAGUE

	G	AB	R	H	Pct.
Staub Tex	12	43	7	18	.419
Yount Mil	14	55	12	22	.400
Summers Det	14	39	7	15	.385
Bochte Sea	18	65	11	25	.385
LJohnson Chi	16	60	9	23	.383
Molinaro Chi	13	37	9	14	.378
Cooper Mil	13	48	5	18	.375
Rivers Tex	16	67	13	25	.373
Hassey Cle	12	38	6	14	.368
Trammell Det	13	39	11	14	.359

Home Runs
Rudi, California, 6; Smalley, Minnesota, 5; Murray, Baltimore, 4; Singleton, Baltimore, 4; LJohnson, Chicago, 4.

Runs Batted In
LJohnson, Chicago, 17; Gamble, New York, 16; Parrish, Detroit, 14; Kemp, Detroit, 14; Rudi, California, 14; Smalley, Minnesota, 14; Bochte, Seattle, 14; Oliver, Texas, 14.

Pitching (3 Decisions)
John, New York, 3-0, 1.000; Stieb, Toronto, 3-0, 1.000; Splittorff, KansasCity, 3-0, 1.000; Corbett, Minnesota, 3-0, 1.000; Honeycutt, Seattle, 3-0, 1.000; Morris, Detroit, 3-1, .750; Keough, Oakland, 3-1, .750; 14 Tied With .667.

Based on 35 at Bats.
NATIONAL LEAGUE

	G	AB	R	H	Pct.
Reitz StL	15	53	4	21	.396
Buckner Chi	12	51	6	20	.392
Kingman Chi	12	39	10	15	.385
RSmith LA	17	68	11	26	.382
Martin Chi	12	46	10	17	.370
Hendrick StL	15	58	11	21	.362
Cromartie Mtl	14	53	4	19	.358
Parker Pgh	14	60	13	21	.350
Cabell Htn	16	60	8	21	.350
Parrish Mtl	14	53	11	18	.340

Home Runs
Kingman, Chicago, 6; Parrish, Montreal, 4; Schmidt, Philadelphia, 4; Luzinski, Philadelphia, 4; Chambliss, Atlanta, 4; Foster, Cincinnati, 4; RSmith, LosAngeles, 4; Winfield, SanDiego, 4.

Runs Batted In
JCruz, Houston, 16; Garvey, LosAngeles, 16; Kingman, Chicago, 15; RSmith, LosAngeles, 15; Winfield, SanDiego, 15.

Pitching (3 Decisions)
Richard, Houston, 3-0, 1.000; Reuss, LosAngeles, 3-0, 1.000; Carlton, Philadelphia, 3-1, .750; Vuckovich, St.Louis, 3-1, .750; LaCoss, Cincinnati, 3-1, .750; Pastore, Cincinnati, 3-1, .750; Lamp, Chicago, 2-1, .667; Reuschel, Chicago, 2-1, .667; Burris, NewYork, 2-1, .667; Candelaria, Pittsburgh, 2-1, .667; Rooker, Pittsburgh, 2-1, .667; JNiekro, Houston, 2-1, .667; Hooton, LosAngeles, 2-1, .667; Blue, SanFrancisco, 2-1, .667.

76er defense expels Celtics

BOSTON (AP) — Julius Erving wants to play a team with an injured center. Lionel Hollins wants to play Seattle so the Philadelphia 76ers will have the home-court advantage.

But Bill Fitch doesn't think it matters a whole lot.

"They'll go all the way," the Boston Celtics coach said after the 76ers disposed of the team with the best regular-season record in the National Basketball Association.

"If they stay right where they're at now and maintain it — that's the challenge to them right now — they'll be tough," Fitch said.

The 76ers were awesome in sending the Celtics to the sidelines by winning the best-of-seven Eastern Conference final playoff series in five games. The clincher came Sunday as Philadelphia never trailed after Darryl Dawkins' free throw tied the score 18-18 with 4:11 to go in the first period. The 76ers rolled to a 105-94 triumph.

Hollins led all scorers with 24 points and handed out seven assists, while Erving scored 14 points and took only 10 shots.

The bread and butter of the Boston offense, penetration and moving the ball quickly to the open man, crumbled in the face of the 76ers' team defense.

"Taking the ball inside to Philadelphia is playing to their strengths because they have a big front line," said veteran Celtics center Dave Cowens, who scored 22 points and grabbed 10 rebounds. "They were on top of us all the way up the court. They disrupted our offense quite a bit. We couldn't adjust."

"I think the big key for us to be successful is to play defensively," said 76ers Coach Billy Cunningham.

Boston never could generate any momentum in Sunday's game, and one reason was Larry Bird. The rookie scored only 12 points and sank just five of 19 field-goal attempts.

Bobby Jones and Caldwell Jones took turns guarding him, and Fitch said, "If you look at the times they hurt us most it's when Bobby Jones was guarding Larry."

SuperSonics' reign tottering

SEATTLE (AP) — The Seattle SuperSonics' reign as National Basketball Association champions is tottering.

"The Sonics say they like to play with their backs to the wall," said Kareem Abdul-Jabbar. "At this point, they're about to go over the wall."

After Los Angeles overcame a 21-point deficit midway in the second half to beat the Sonics 98-93 Sunday, the Lakers hold a 3-1 lead in the Western Conference finals. The Lakers could finish off the Sonics at Los Angeles Wednesday night and earn a spot in the NBA finals against Philadelphia, which won the Eastern Conference title with a 4-1 romp over Boston.

"Anything is possible," veteran forward John Johnson replied when asked if the Sonics could take three straight from Los Angeles.

"They're the world champions until we beat them four times," reminded Lakers guard Norm Nixon, who had 19 points Sunday.

Abdul-Jabbar scored 25 points and Jamaal Wilkes added 24, 12 in the last quarter, as the Lakers made it three straight over the Sonics and two in a row at University of Washington's Hec Edmundson Pavilion.

A capacity crowd of 8,524 watched the Sonics build a 57-39 halftime lead and a 69-48 advantage with 6:39 left in the third quarter.

Los Angeles took the lead at 72-71 with a 24-2 blitz but Seattle led 86-80 with 6:11 remaining in the game. The Lakers then went on a 15-2 tear for a 95-88 lead with 21 seconds to go.

"We seemed to lose the enthusiasm we had early in the game," lamented Sonics Coach Lenny Wilkens.

"We knew our offense would come around in the second half," analyzed Lakers Coach Paul Westhead. "Once you get a few baskets, you feel like digging in and playing defense, too."

"At halftime, we weren't down at all," said Lakers rookie guard Magic Johnson, who had 15 points and 13 rebounds. "We were doing the things we were supposed to be doing but the shots weren't falling."

Gus Williams led the Sonics' attack with 25 points but long-shooting veteran Fred Brown, who scored 34 points in Seattle's victory at Los Angeles last Tuesday night, was 0-for-11 from the field Sunday. Brown misfired on a three-point field goal shot with 11 seconds left in an attempt to tie the score at 96.

Smashed takes first

SUNLAND PARK, N.M. (AP) — Easily Smashed, with Jackie Martin aboard, rallied to victory by a nose Sunday in the $250,388 Sun Country Futurity at Sunland Park horse race track.

First — 5½ furlongs; Naval Commander 68.20, 20.00, 10.40; The Lonier 3.40, 3.00; Baby Sward 4.20.

Second — 5½ furlongs; Sam's Tall Cotton 12.60, 6.00, 3.60; Sparkling Straw 7.20, 4.20; Emma B 9.00; Q—34.20. DD—681.00.

Third — 440 yards; Hey Me Again 9.20, 6.80, 5.40; Running Saint 15.80, 9.20; Jet Charged 4.60; Q—83.80.

Fourth — 350 yards; Pa Pa Wheelie 4.60, 3.60, 4.00; Tonimora 7.60, 5.40; Market Rule 6.00; Q—29.80.

Fifth — 870 yards; Frank T. 7.80, 3.60, 2.80; Winnin' Ways 3.40, 2.80; Hezapayne 2.80; Q—17.60.

Sixth — 1 mile; Justa Bag 3.80, 2.80, 2.80; Gandolf 6.40, 3.80; Say Boy 4.80; Q—24.40.

Seventh — 6 furlongs; Dino's Dynamo 7.00, 4.20, 3.60; Black At The Wire 7.60, 5.00; Vinton Scout 3.00; Q—59.80.

Eighth — 5½ furlongs; (dead heat) Boca Chica 4.00, 4.00, 2.80; Baffle's Mike 7.60, 10.40, 5.20; Unstoppable 3.40; Q—27.60.

Ninth — 1 mile; Love Alot 28.40, 10.20, 2.80; Nervino 4.60, 2.20; Rushing Silver 2.20; Q—27.60.

Tenth — 350 yards; Easily Smashed 9.20, 5.40, 3.40; Rebel Fever 23.60; 7.20; My Kids Trouble 4.60; Q—97.20.

Eleventh — 5½ furlongs; Hesaru 9.00, 5.40, 5.00; Lecture Man 5.00, 5.00; Wana Greek 6.80.

Twelfth — 1 mile; Running Cool 12.60, 3.80, 5.40; Terrific 6.80, 4.40; Final Blow 8.60; Q— 41.80. Big Q—$680.60.

RICHARD MOORE

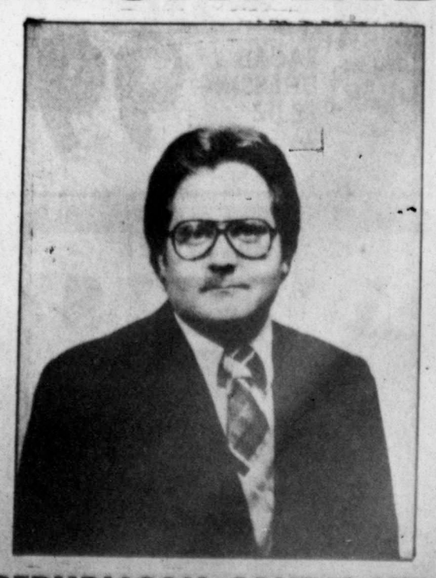

For your MIDLAND COUNTY ATTORNEY

REPUBLICAN CANDIDATE

Paid Political Adv. by Committee to Elect Richard Moore County Attorney Jack Ladd, Chmn.; Hill Glover Treas. Box 8756, Midland

$100,000 INSURANCE ON SAVINGS

Count on us for Savings now insured to $100,000.

Your savings are now insured up to $100,000.

Congress has recently passed and the President has signed a new law allowing the Federal Savings and Loan Insurance Corporation to raise the amount of insurance on your savings from $40,000 to $100,000.

Plus, when you open a separate savings account for each member of your family at Gibraltar, each account is insured up to $100,000.

Gibraltar is America's first insured.

That means we've been insured by the FSLIC longer than anyone else in the country. And we're Texas' largest savings association with financial strength of $3 billion.

At Gibraltar Savings, your money is safe. Secure. Earns the highest interest allowed by law. And now, insured up to $100,000. You can count on it.

MEMBER FSLIC Federal Savings & Loan Insurance Corp. Your Savings Insured to $100,000

MONEY MARKET CERTIFICATE
• It pays the same rate as a 26 week Treasury Bill • FSLIC Insured to $100,000 • $10,000 Minimum Deposit • Has a term of 26 weeks • Phone for current rate

2½ YEAR VARIABLE RATE CERTIFICATE
• Pays ½ of 1% below the average yield of a 2½ year government security • Compounds interest daily • FSLIC Insured to $100,000 • Has a term of 2½ years • $100 Minimum Deposit

APRIL RATES: 12.00% Yields Annually 12.94%

EIGHT YEAR CERTIFICATE ($100 Min.)	8%	Yields Annually	8.45%
SIX YEAR CERTIFICATE ($100 Min.)	7¾%	Yields Annually	8.17%
FOUR YEAR CERTIFICATE ($100 Min.)	7½%	Yields Annually	7.90%
THIRTY MONTH CERTIFICATE ($100 Min.)	6¾%	Yields Annually	7.08%
ONE YEAR CERTIFICATE ($100 Min.)	6½%	Yields Annually	6.81%
THREE MONTH CERTIFICATE ($100 Min.)	6%	Yields Annually	6.27%
PASSBOOK SAVINGS ($10 Min.)	5½%	Yields Annually	5.73%

$100,000.00 CERTIFICATES ARE SUBJECT TO NEGOTIATION
Federal regulations require a substantial interest penalty for early withdrawal on Certificates of Deposit (Penalties are imposed only on the amount withdrawn)

4 OFFICES SERVING THE MIDLAND AREA
1. Regional Headquarters: 103 N. Colorado Street Phone 683-4245
2. Midkiff & Cuthbert: 912 North Midkiff Phone 683-4245 ext. 50
3. Stanton: 400 North St. Peters Stanton, Texas Phone 683-4245 ext. 60
4. Plaza Center: 21 Plaza Center Garfield at Wadley Phone 683-4245 ext. 54

GIBRALTAR SAVINGS IS THE LARGEST IN TEXAS AND AMERICA'S FIRST INSURED
DALLAS
FORT WORTH
HOUSTON
MIDLAND
CORPUS CHRISTI
AMARILLO
LUBBOCK
SAN ANTONIO

OVER 70 GIBRALTAR OFFICES APPROVED IN TEXAS

GIBRALTAR SAVINGS
AMERICA'S FIRST INSURED

Texans to meet in precinct conventions

Saturday's neighborhood gatherings help guide party activities

By GARTH JONES
Associated Press Writer

AUSTIN (AP) — Voters who want to have a personal say in how their political party operates this presidential election year should attend precinct conventions Saturday night after the polls close.

Those neighborhood gatherings are the last chance for a person to have a direct vote in party affairs, unless he or she is one of the few delegates chosen to county, state or national conventions.

The precinct convention not only involves the selection of a presidential nominee, particularly in the Democratic Party, but also the stand the party will take on public platform issues.

Resolutions passed in precinct conventions indicate public opinion on issues in which the politicians should be interested.

Much of the clout of the Republican precinct meetings has been removed this year because selection of delegates to choose a presidential nominee will be based on the May 3 preference poll, not decisions made in conventions.

However, GOP precincts will consider resolutions and other party matters.

The Democratic precinct meetings are all-important as the first step in choosing the Democratic presidential nominee. The presidential preference poll held by Democrats May 3 is merely a "beauty contest," with the final decision left to state convention delegates.

When Democratic precincts convene at 7:15 p.m. Saturday, or later if there is still a voters' line, the first action will be for each person attending to sign in, according to his or her presidential preference.

Any presidential candidate getting 15 percent or more support at the precinct gets his share of delegates to the county conventions.

At the county level, there is another sign-in to determine division of the 3,900 delegates to the state Democratic convention in San Antonio, June 20-21.

A final sign-in at San Antonio decides how Texas' delegates will vote on a presidential nominee at the New York national convention.

Under Democratic rules, one third of the delegates from a precinct to the county or senatorial district convention must be of the opposite sex from the rest of the delegation.

After selection of delegates, there may be a quick vote for adjournment in some precincts with no more action. In other precincts, the arguments over resolutions is likely to go on and on.

State headquarters for the Democratic and Republican parties say they have recommended no statewide resolutions to the precincts, but this does not mean that local issues will not spark plenty of controversy.

In Austin and Dallas, where there are controversial school desegregation moves underway, both parties expect resolutions against forced school busing.

One anti-busing organization in Austin is making special efforts to get their supporters to attend precinct conventions.

In some East Texas counties, conservative Democrats are considering an effort to send delegates uncommitted to county conventions, as a slap at both President Carter and Sen. Edward Kennedy. If the uncommitted delegate effort fails, then there likely will be anti-Carter resolutions.

A new group called the Safe Energy Caucus says it is sponsoring a series of four resolutions in Democratic precincts in the Austin, Dallas, Houston, Fort Worth and San Antonio areas.

"We are not just anti-nuclear," said Noel Levy, Austin, one of the organizers. "Our caucus includes environmentalists, those who favor solar power and a lot of people tired of utility bill ripoffs."

The Safe Energy Caucus resolutions oppose the transport and storage of nuclear fuel materials in the state; favor the repeal of the Price-Anderson Act (concerning damage claims in nuclear accidents); oppose the construction and operation of any nuclear power plants in the state and support the development of solar power in Texas.

Examining trial set in Dallas in 'lipstick' case

DALLAS (AP) — An examining trial for an appliance repairman, charged in what police call the "Lipstick Murder," will be held Wednesday, the man's attorney said.

Donald Wayne Hemphill, charged in the strangulation death of Debera Martinson, has been jailed under $500,000 bond since his April 13 arrest. The examining trial was reset from April 16, according to attorney Bob Cady, who said he is "still heavily investigating the case."

Mrs. Martinson's nude body was found in her north Dallas home March 31 by her husband, attorney Don Martinson.

A message reading, "Now we're even Don," was scrawled on a full-length bedroom mirror in pink lipstick.

Furr's ...for You!

3 ARROWS TO GUIDE YOU TO SAVINGS

AD VERTISED — A Great VALUE For You — Super Savings

As you go every wide aisle at Furr's notice arrows attached to the shelves pointing out three ways to save! (1) As Advertised Specials (2) Unannounced Special buys and (3) Super Savers to use with filled trading stamp booklets.

Furr's POINTS the WAY

CHEER DETERGENT 15¢ OFF LABEL 49 OZ. PKG. 99¢ WITH ONE FILLED GOLD BOND SUPER DISCOUNT BOOKLET

POTATOES Russet 5 lb. bag 19¢ WITH ONE FILLED GOLD BOND SUPER DISCOUNT BOOKLET

PRICES EFFECTIVE THRU APRIL 30, 1980

STORE HOURS
WEEKDAYS 8:30 A.M.-MIDNIGHT
SUNDAYS 9:00 A.M.-10:00 P.M.

RED RIPE, BASKETS Strawberries PINT BASKET.. EACH 39¢
ORANGES California Navels LB. 3 For $1
Cherry Tomatoes Red Ripe Each 3 For $1

Convenient For You Furr's Pharmacy Serving Your Prescription Needs

Fresh Bakery Specials
Jelly Rolls ASSORTED $1.29
RYE BREAD 2 1 LB. LOAVES FOR 99¢
"FRESH FROM FURR'S OWN OVENS"

FULL OF JUICE LEMONS EACH 6 FOR $1

FURR'S PLANT DEPARTMENT JADE PLANT 4-INCH POT EACH $1.39

Frozen Food Favorites
STILWELL COBBLERS BLACKBERRY CHERRY PEACH OR APPLE 32 OZ. PACKAGE $1.69
DOWNY FLAKE WAFFLES 13 OZ. PACKAGE HOT-N-BUTTERY 69¢
MORNING STAR SCRAMBLERS 12 OZ. PKG. 79¢

Napkins ZEE COUNTRY GARDENS 140 COUNT PACKAGE 69¢
Margarine PARKAY SQUEEZE 1 LB. PKG. 79¢
Strawberry Preserves BAMA 16 OZ. JAR 89¢
Nabisco Cookies CHIPS AHOY OR COCONUT CHOCOLATE CHIP 13 OZ. PKG. 1.19
Wheat Bread FROST 1½ OZ. LOAF 65¢
Kraft Orange Juice HALF-GALLON $1.49

POTATO CHIPS PRINGLES ORIGINAL, COUNTRY STYLE OR RIPPLED 9 OZ. TWINS 99¢

MIRACLE WHIP SALAD DRESSING 32 OZ. JAR 99¢

KRAFT DINNER MACARONI & CHEESE 7¼ OZ. PACKAGE 3 FOR 89¢

GOLD MEDAL FLOUR 25 LB. PAPER BAG $3.59 25 LB. COTTON BAG...$3.89

FOLGERS COFFEE REG, DRIP, ELECTRIC PERK, OR FINE 1 LB. CAN $2.69

SPILLMATE PAPER TOWELS PRINTS OR ASSORTED LARGE ROLL 59¢

g trial
allas
' case

An examin-
iance repair-
at police call
ler," will be
he man's at-

Hemphill,
rangulation
rtinson, has
500,000 bond
arrest. The
reset from
to attorney
he is "still
g the case."
nude body
orth Dallas
er husband,
son.
ing, "Now
as scrawled
oom mirror

It could be a long month for Kennedy's campaign to get Demo nomination

By DONALD M. ROTHBERG
AP Political Writer

WASHINGTON (AP) — May promises to be a cruel month for Sen. Edward M. Kennedy's dream of convincing the Democratic Party that he has a better chance to win in November than President Carter.

Kennedy scored narrow victories this month in Pennsylvania and Michigan that underlined his contention that Carter is vulnerable in the northern industrial states, often the key to Democratic presidential victories.

But in May the battleground is shifting to states that are likely to push Carter's delegate total close to the 1,666 he needs for nomination to a second term.

The first test will be on Saturday in Texas, hostile territory for Kennedy outside the Mexican-American community. Carter seems certain to capture a clear majority of the state's 152 delegates.

Kennedy was on a trip to Mexico today for a meeting with President Jose Lopez Portillo, a visit likely to enhance his standing with the Mexican-Americans in Texas.

But that journey was upstaged by the President's flight to Texas, his first major trip outside the White House since the Iranian hostage crisis began, to visit with the men who were wounded in last week's aborted rescue attempt.

Tuesday, May 6, promises to be another big day for the Carter-Mondale ticket with primaries in Indiana, North Carolina, Tennessee and the District of Columbia. Only in the nation's capital is Kennedy likely to emerge a winner.

And coming up Later in the month, states like Arkansas, Idaho, Kentucky, Nebraska and Nevada seem far more friendly to Carter than to Kennedy. Only in Maryland and Oregon would the senator seem to have a chance to emerge on top.

The harsh realities of the May political calendar raise some thoughts about the Kennedy candidacy.

First is that Kennedy probably is correct that he has demonstrated that Carter is vulnerable in the industrial states.

Kennedy was the winner, not only in Pennsylvania and Michigan, but also in New York, Massachusetts and Connecticut. That's quite a record against an incumbent Democratic president.

But the other side of the equation is that while Kennedy has done well in those big states, Carter won a healthy share of delegates and still has a commanding lead overall.

And while Kennedy strategists talk about convention challenges that will shake loose Carter delegates and open the way for a surge by the Massachusetts senator, it's hard to imagine any such thing occurring.

Incumbent presidents are particularly tough to combat in the arena of a political convention and this president has demonstrated his ability to work his will under those conditions.

Those who recall the Democratic Mid-term Convention in Memphis in 1978, know that while Kennedy grabbed the headlines with a dramatic speech challenging the administration's budget priorities and questioning Carter's commitment to the poor and disadvantaged, it was the president who was an easy victor on all the floor votes.

Not only will Carter go to New York in August as the incumbent, but he also appears certain to have a claim on more than the 1,666 votes needed for renomination. Political conventions have no history of reversing that kind of arithmetic.

The Kennedy forces would claim, rightly, that this is an extraordinary year.

But perhaps the cruelest lesson for Kennedy is that while he has demonstrated discontent with Carter, he also has shown that a large portion of the party does not look upon him as a suitable alternative. So even if Kennedy managed to stir a convention revolt to block the president's nomination, he has no guarantee that he would claim the prize. The final irony, for Kennedy, might be the ticket's promotion of Vice President Walter F. Mondale.

TO SAVINGS FOR YOU!

FARM PAC FRANKS
12 OZ. PKG. 59¢
WITH ONE FILLED GOLD BOND SUPER DISCOUNT BOOKLET

PURE VEGETABLE OIL PURITAN
25¢ OFF LABEL
16 OZ. BOTTLE 9¢
WITH ONE FILLED GOLD BOND SUPER DISCOUNT BOOKLET

"GEE YOUR HAIR SMELLS TERRIFIC"
SHAMPOO OR CONDITIONER
12 OZ. SIZE 79¢
WITH ONE FILLED GOLD BOND SUPER DISCOUNT BOOKLET

A Furr's VALUE For You!

Rib Steak FURR'S PROTEN LARGE END LB. $2.09

Sirloin Steak FURR'S PROTEN LB. $2.29

FURR'S PROTEN T-BONE STEAK LB. 2.89

FURR'S PROTEN CUBE STEAK LB. 2.29

FURR'S PROTEN SHOULDER ROAST LB. 1.39 7 BONE CUT

FARM PAC SLICED BACON SLICED SLAB LB. 79¢

FURR'S PROTEN CLUB STEAK LB. $2.59

FURR'S PROTEN CHUCK STEAK BLADE CUT LB. $1.09

FURR'S PROTEN RANCH STEAK 7 BONE CUT LB. $1.69

DOUBLE GOLD BOND STAMPS WEDNESDAY
With $2.50 Purchase or More Except Cigarettes

SHAMPOO FLEX
REGULAR, OILY OR TINTED 16 OZ. BOTTLE $1.79

RUGER PISTOL SALE
*MODEL No.SDA 34
*SAME AS SHOWN EXCEPT BLUE
*4" BARREL
*.357 MAG.
•SUPER SPECIAL ..... NOW! $129.99

LADIES SHORT POM PON FOOTLETS
HEAVY CUSHION W/ASSORTED POM PON COLORS PR. 79¢

Shop Our Delicatessen
GOLDEN CRISPY CHICKEN
15 PIECE BUCKET ONLY $4.99
BARBEQUE RIBS
REAL HICKORY BAR-B-Q LB. 2.89

BABE SPRAY COLOGNE
$5.00 2 OZ. SIZE

BEAUTY LOTION OIL OF OLAY
4 OZ. SIZE ONLY $3.19

PENNZOIL
20 OR 30 WT
QT. REG. 98¢ 79¢

CASHMERE DUSTING POWDER
4 OZ. SIZE 89¢

Evening TV Schedule

Brotherly love

Mr. Oleson, the storekeeper of Walnut Grove, is shocked and embarrassed when the circus comes to town and he learns that the Fat Lady is his sister.

"Annabelle," an episode of "Little House on the Prarie," will air at 7 p.m. Monday on NBC.

Starring are Richard Bull and Harriet Gibson (pictured).

(Stations reserve the right to make last-minute changes)

MONDAY APRIL 28, 1980

Programs subject to change without notice

	KMID 2 Midland CABLE 3	KOSA 7 Odessa CABLE 8	KMOM 9 Monahans CABLE 9	S.I.N. 10 Spanish CABLE 10	KTVT 11 Fort Worth CABLE 11	KERA 13 Dallas CABLE 13	KXTX 39 Dallas CABLE 4
6 :00	News	News	News	"	Bewitched	Voice	Star
:30	NBC News	Carol Burnett	Jóker's Wild	Hogar Dulce	Adam-12	MacNeil	Trek
7 :00	Little House	WKRP In Cin.	Billy	Lloran	Gunsmoke	News Day	Jim
:30	On Prairie	S. Channing	Graham	Chespirito	"	Stonehenge	Rockford
8 :00	NBC Movie:	M.A.S.H.	ABC Movie:	"	M.T. Moore	Song By	700
:30	"Confes-	Flo	"All God's	Esta Noche	Bob Newhart	Song	Club
9 :00	sions Of	Lou	Children"	Una Marcada	Movie:	American	"
:30	Lady Cop"	Grant	"	La Otra	"In This	Short Story	D. Thompson
10 :00	News	News	News	Mujer	House Of	Mystery	Bible
:30	Tonight	Harry O	ABC News	24 Horas	Brede"	"	The Bible
11 :00	"	"	Barney Miller	"	"	Sneak Pre.	Pentecost
:30	"	McCloud	Police	Cine Int'l.	Late Movie:	Voice	Life Of Riley
12 :00	Tomorrow	"	Woman	"Chilam	"Roseanna	Earth, Sea	
:30	"	"		Balam"	McCoy"	& Sky	

Your horoscope

By JEANE DIXON

Tuesday, April 29, 1980

ARIES (March 21-April 19): Modest business gains are likely. Social encounter may indirectly enhance your earning power. Mate, spouse offers some sound advice where work is concerned. Try suggestions at first opportunity!

TAURUS (April 20-May 20): Time is on your side. Do not push someone to make a hasty decision, or you might not get the results you desire.

GEMINI (May 21-June 20): Strive to resolve differences with someone who is overly fond of giving advice. Afternoon proves excellent time for negotiating an important deal.

CANCER (June 21-July 22): Concentrate on artistic or creative endeavors. Sort out some legal questions with expert. Tackle work situation with an eye to gaining the goodwill of one who is difficult.

LEO (July 23-Aug. 22): Greater understanding with member of opposite sex can be reached but you must make first move. One who seems hostile is actually just insecure. Your good humor wins you a new ally.

VIRGO (Aug. 23-Sept. 22): Others are eager to join in new venture. Short excursion could help boost income. Missing piece of puzzle may soon be found. You may meet someone today you will soon want to see on a regular basis.

LIBRA (Sept. 23-Oct. 22): Dealing with "power behind the throne" may be key to your success. Right timing is vital to plans. Stick to priorities. Intuition is likely to be right on target where romantic partner is concerned.

SCORPIO (Oct. 23-Nov. 21): Handle routine tasks in the morning and take care of financial affairs as soon as possible. Respond quietly if discussion with partner or mate starts to become heated. Take care of family obligations.

SAGITTARIUS (Nov. 22-Dec. 21): Be more assertive now and you surge ahead of competitors! Pool talents with family member or friend whose opinions you respect.

CAPRICORN (Dec. 22-Jan. 19): Rely on intuition. Take calculated risks only. Special knowledge or highly placed friend can boost your prestige at work. Be gentle in dealing with someone younger than yourself.

AQUARIUS (Jan. 20-Feb. 18): Tackle one project at a time today and you accomplish more than you thought possible. Others pitch in to help if you make appeal to their better nature. Think about reorganizing partnership or enterprise.

PISCES (Feb. 19-March 20): Family matter could interfere with work schedule. Seek extra cooperation from mate, spouse if you are the one with less leisure time.

GOREN BRIDGE

BY CHARLES H. GOREN AND OMAR SHARIF

© 1980 by Chicago Tribune

Q.1—Neither vulnerable, as South you hold:

♠Q9842 ♡K73 ◇Q83 ♣J7

The bidding has proceeded:

West	North	East	South
1 ♠	Dble.	Pass	1 ♠
Pass	1 NT	Pass	?

What action do you take?

A.—There is a misconception that partner's rebid of one no trump describes a minimum takeout double with no spade fit. Nothing could be further from the truth. Partner is showing a hand that was too strong to overcall one no trump—i.e., 19-20 points. You have 8 points and a five-card suit, so to bid less than three no trump would be a gross insult to partner.

Q.2—As South, vulnerable, you hold:

♠KQ1063 ♡Q5 ◇KQJ7 ♣92

The bidding has proceeded:

East	South	West	North
Pass	Pass	5 ♠	Dble.
Pass	?		

What action do you take?

A.—Why South did not open one spade is a mystery, but we present this problem as it was given to us. Now we must guess. To double at this level, partner must have a fine hand. Unfortunately, there is no way you can find out exactly what he holds. We would try six spades. Even if we are off two fast tricks, one of the opponents might even decide to sacrifice at seven clubs and bail us out.

Q.3—As South, vulnerable, you hold:

♠A10762 ♡K9853 ◇A7 ♣6

The bidding has proceeded:

West	North	East	South
1 ♠	2 ♡	Pass	?

What do you bid now?

A.—This looks like a good time to throw science to the winds. Partner must have a pretty good hand to make a vulnerable two-level overcall, so we would just gamble out six hearts. The one thing we would not do is cue-bid spades. We really do not want to discourage the enemy from leading a spade. Since partner quite likely has a singleton spade, a diamond lead poses a greater threat to the contract.

A.4—East-West vulnerable, as South you hold:

♠A72 ♡8 ◇K976 ♣AK952

The bidding has proceeded:

North	East	South
1 ♠	2 ◇	?

What action do you take?

A.—If the vulnerability were reversed, you would have a problem: Would bidding a game (either three no trump, four spades, or five clubs) yield more than a double? But at this vulnerability there can be no question—double! The penalty could very easily run into four figures, which will be satisfactory compensation even if you have a slam!

Q.5—Both vulnerable, as South you hold:

♠Q5 ♡K98 ◇AJ10852 ♣74

The bidding has proceeded:

North	East	South	West
1 ♠	Pass	1 ◇	Pass
2 NT	Pass	3 ◇	Pass
3 NT	Pass	?	

What action do you take?

A.—This is an excellent hand opposite a partner who jumped to two no trump, even though he has sounded less than enthusiastic about your diamond suit. You should make one move toward slam, and the obvious one is a raise to four no trump. Note that this is quantitative, not ace-asking.

Q.6—As South, vulnerable, you hold:

♠J54 ♡J7 ◇Q98 ♣109542

The bidding has proceeded:

North	East	South	West
1 ♡	Pass	Pass	1 ♠
Dble.	Pass	2 ♣	Pass
4 ♠	Pass	?	

What action do you take?

A.—Admittedly, you have a miserable collection, but consider your assets. Partner has told you that he expects you to make ten tricks in clubs even though you might have a complete yarborough. In fact, you hold honors in both red suits and a fifth club, and those values are just enough to induce you to try to complete the rubber. Bid five clubs

DAILY CROSSWORD PUZZLE

Edited by Margaret Farrar and Trude Jaffe

© 1980 Los Angeles Times Syndicate

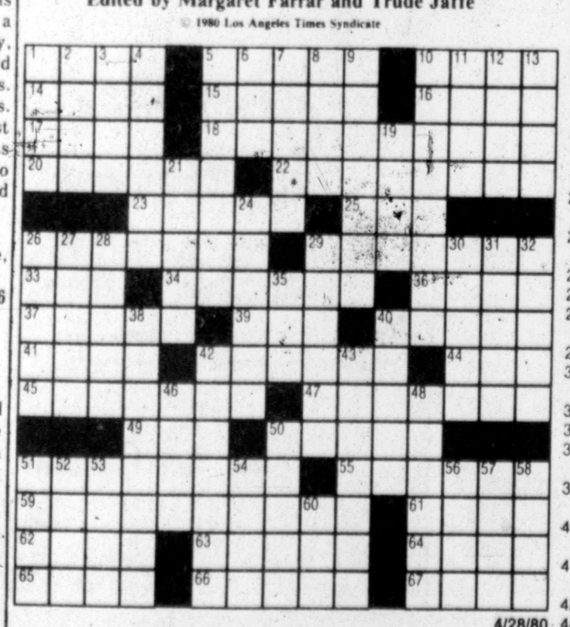

4/28/80

ACROSS
1 Strip of wood
5 Feminine version of Charles
10 Unsubstantial
14 Port of Eire
15 Abdul, the Bulbul ——
16 Buckwheat tree
17 Winner of a 1958 Pulitzer
18 Famed Virginian
20 Window of a type
22 Follower of a Dutch humanist
23 Religious gp.
25 Veer off course
26 Wailing Irish ghost
29 Porch
33 Words on a French menu
34 Symbol of luxury
36 Fish delicacies
37 Tale of ancient Troy
39 Word on a Paris map
40 Shoulders of roads
41 Source of obsidian
42 Sawbuck
44 Juanita's aunt
45 Dessert treat
47 Mischievous
49 Goddess, in old Roma
50 Do a sewing job
51 Gosmos
55 Occupant of a sort
59 Useful plant
61 Esau's heritage
62 Having wings
63 Rancheria man
64 Web of a feather
65 Chinese export
66 Bridge builders: Abbr.
67 Prayer's word

DOWN
1 Food fish
2 Kind of symbol
3 But: Ger.
4 School papers
5 Floating air base
6 Latin verb form
7 Ancient violin
8 Sinister look
9 Decked out
10 Goblets
11 Name for a mademoiselle
12 Willow shrub
13 Bearing
19 St. Peterburg personage
21 Priestly robe
24 Confidential
26 Pail handles
27 Object of Moslem worship
28 Ingenuous
29 City on the Danube
30 Part of the U.S. (with "the")
31 Resign
32 Test
35 One of Attila's men
38 Insect eater of Africa
40 Caesar's last word
42 Garden hybrid
43 Spring times
46 Source of sugar
48 Famous Swiss meeting place
50 One's fundamental nature
51 Antiar tree
52 —— me tangere
53 Type style: Abbr.
54 Norse name
56 "Giselle" composer Adolphe
57 Mother Hubbard's dog's ration
58 Washington agents
60 Hide —— hair

Answer on Markets Page

HEATHCLIFF

"HEATHCLIFF!...IS THAT THE TOP OF THE CAKE DISH?"

MARMADUKE

"The junk men are here to admire your dump!"

DENNIS THE MENACE

"THE PLUMBER SAYS ITS THE ONLY HUNDRED-DOLLAR YO-YO IN TOWN"

PEANUTS

THE BETTER HALF

"I invited Johnny to supper. He needs a first-aid merit badge in dealing with poisoning."

FUNKY WINKERBEAN

BLONDIE

MARY WORTH

JUDGE PARKER

STEVE ROPER

NANCY

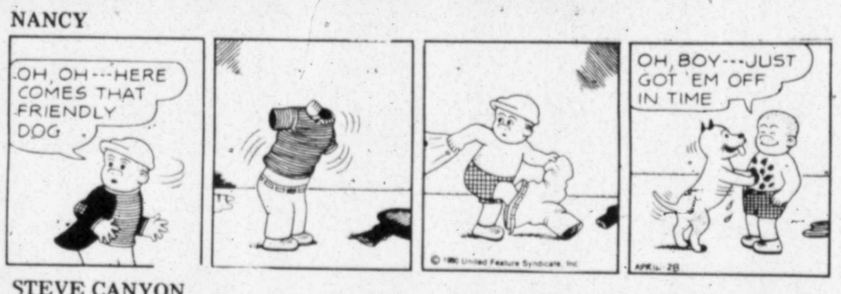

STEVE CANYON

ANDY CAPP

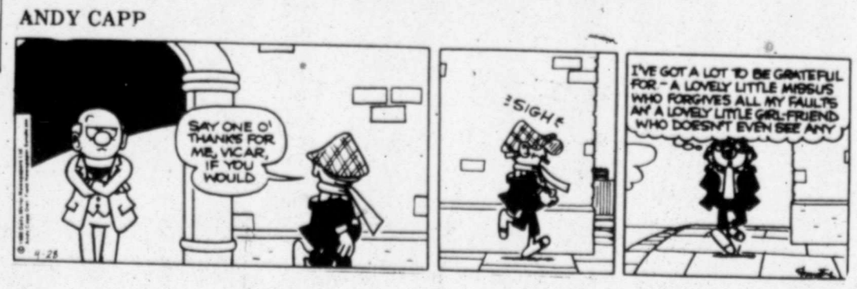

SHOE

DICK TRACY

REX MORGAN, M.D.

This afternoon's market report

New York Exchange

NEW YORK (AP) — Selected noon national prices for New York Stock Exchange issues:

A

Stock	PE	Sales hds	High	Low	Last	Chg.
ACF 2.24	6	33	30½	30¼	30⅜	+ ½
AMF 1.24	5	60	12⅝	12⅜	12⅜	+ ¼
AM Intl	28	10	16¼	16	16	— ⅛
ASA 3.15e		83	42¼	41¾	42⅛	— ⅜
AbbtLb 1.20	13	93	39¾	39⅜	39½	+ ¼
AetnLf 2.12	5	165	34⅞	34½	34½	— ½
AirPrd .80		83	37⅛	36⅝	36⅝	— ⅛
Akzona .80	6	7	9¾	9¾	9¾	+ ⅛
Alcan s	4	308	u25⅛	24½	24⅞	— ⅛
AlgLud 1.40	3	81	27⅛	26⅞	26⅞	
AllgPw 1.80	7	85	15¼	15⅛	15¼	
AlldCh 2		189	48⅜	47⅞	47⅞	— ⅛
AlldStr 1.70	5	19	21⅞	21⅝	21⅝	+ ⅛
AllisCh 2	4	195	24⅛	24	24	+ ⅛
Alcoa 3.20	4	x79	55⅜	55	55	— ⅛
Amax s 2.40	6	568	44¼	43¾	43¾	— ¾
AHess 1.60	4	328	48	47	47	+ ½
AmAir .10j	22	122	7¼	7⅛	7¼	+ ⅛
ABrnds 5.50	5	96	61⅝	61¼	61⅝	+ ⅜
ABdcst 1.60	5	81	27⅝	27	27	— ¼
AmCan 2.90	5	47	29⅜	29¼	29⅜	+ ⅛
ACyan 1.60	7	231	25⅜	24¾	25⅛	+ ⅛
AElPw 2.22	8	197	18⅝	18⅜	18½	+ ⅛
AmExp 2	7	301	33¼	33	33¼	+ ⅛
AFamil .60b	3	113	8½	7¾	7¾	— ⅝
AHome 1.70	10	337	25⅞	23⅞	25½	
AmHosp .94	12	51	34⅛	33¾	34	
AmMotrs .30	5	87	5⅝	5½	5½	+ ⅛
ANatR 3.44	7	103	45¼	44⅞	45⅛	+ ⅛
AStand 3.60	5	27	51⅞	51⅜	51⅜	+ ⅛
ATT 5	6	901	52⅛	51⅞	52	+ ⅛
AMPInc 1	10	136	34	33¾	33⅞	+ ⅛
Ampex .20	9	362	18¼	17¾	18	+ ⅛
Anchor s1.28	6	15	15	15	15	+ ⅛
ArchrD .20b	11	246	29⅜	29⅛	29⅛	+ ⅛
ArizPS 2	6	111	17⅞	17½	17⅞	+ ⅜
Armco 1.50	5	46	26⅜	26¼	26⅜	+ ⅛
ArmCk 1.10	6	305	14⅜	14	14⅜	+ ⅛
Asarco 1.40a	3	523	37⅝	36	36¼	— 1½
AshlOil 2.20	4	23	33⅜	33⅛	33⅛	+ ⅜
AsdDG 1.50	5	1	17⅜	17⅜	17⅜	
AtlRich 3.40	10	292	92	91¼	91¼	
AtlasCp		1	12½	12½	12½	— ⅛
AvcoCp 1.20	3	284	21⅞	21½	21¾	+ ⅛
Avery .72	6	13	16⅛	15⅞	16⅛	+ ⅛
Avnet .80	6	1	23⅞	23⅞	23⅞	— ¼
Avon 2.80	8	239	35½	35¼	35¼	— ¼

B

Stock	PE	Sales hds	High	Low	Last	Chg.
BakrInt .80	17	37	59⅛	58⅞	58⅞	+ ⅛
BallyMf s.10	15	1707	27¼	26¾	26⅞	+ ¾
BaltGE 2.44	7	61	22⅞	22⅝	22⅞	
BangPnt 1	3	35	20⅛	19⅞	19⅞	— 1
BnkAm 1.44	6	804	25½	25	25⅜	+ ⅜
Bausch s 1	12	55	42⅛	41⅞	41½	+ ½
BaxtTrv .64	13	97	44⅜	44⅛	44⅜	+ ⅛
BeatFd 1.30	7	266	20½	20⅛	20½	+ ⅛
Beker	5	256	12	11⅞	12	+ ⅛
BellHow .96	8	79	22½	22⅛	22½	+ ⅜
Bendix 2.84	6	22	42	41	41⅞	+ ⅛
BenfCp 2	5	42	20⅞	20⅛	20⅛	
BengtB	20	432	9	8½	8¾	— ⅛
BestPd .24	5	22	16½	16⅛	16⅛	— ⅜
BethStl 1.60	3	61	20	19⅞	20	+ ⅛
BlackDr .76	8	306	19	18⅝	18⅞	+ ⅛
BlckHR 1.60	9	15	23⅞	23½	23⅞	+ ⅜
Boeing s1.20	7	963	38⅛	37⅞	37⅞	+ ⅛
BoiseC 1.75	5	40	30⅜	30⅜	30⅜	+ ⅛
Borden 1.90	5	50	21⅜	21⅛	21¼	+ ⅛
BorgW 2.30	5	17	33¼	33	33⅛	+ ⅛
BosEd 2.72	7	31	21⅞	21½	21⅞	
Braniff .20		94	6⅞	6⅝	6½	+ ⅛
BristM 1.60	10	112	35⅛	34⅞	34⅞	— ⅛
BritPet 1.67e	6	658	30⅛	30	30⅛	+ 1
Brnswk .90	6	49	10⅝	10⅜	10⅝	+ ⅛
BucyEr .88	6	48	16⅝	16⅜	16½	
BunkR 1.20	6	56	25⅜	25	25	
BurlInd 1.40	5	x127	15	14⅞	14⅞	+ ⅛
BurlNo 2.10	4	x389	57⅛	56⅝	56⅞	
BrnsRL	33	23	4⅞	4⅝	4⅞	— ⅛
Burrgh 2.60	9	80	67	66½	66½	— ⅜

C

Stock	PE	Sales hds	High	Low	Last	Chg.
CBS 2.80	6	53	45	44⅞	45	+ ⅛
CPC 3.40	19	114	60½	60	60	— ⅜
Caesars s	15	1909	16½	16⅛	16⅛	+ ⅛
CmRL g s.60a		62	31½	30⅞	31	— ⅜
CamSp 1.90	6	461	27⅛	27⅛	27⅛	
CarPw 2.08	6	74	19⅞	19⅝	19⅞	+ ⅛
CartHw 1.16	6	5	16⅝	16⅝	16⅝	
CastlCk .80b	11	42	11¼	11	11	
CatrpT 2.40	8	108	48¼	47⅞	47⅞	— ⅛
Celanse 3.60	5	45	45	44⅞	44⅞	+ ⅛
CenSoW 1.50	7	145	14¼	14⅛	14¼	+ ⅛
CentrDat 1b	9	102	27⅜	26¾	26⅞	+ 1¼
Crt-teed .90	11	2	12⅝	12⅝	12⅝	— ⅛
CessAir .40	7	97	14¼	13⅞	13⅞	— ⅛
ChmpIn 1.40	5	273	20⅞	20⅝	20⅝	— ⅛
ChamSp .80	6	49	8⅞	8⅞	8⅞	— ⅛
ChartCo .80	2	245	24¼	23¼	23⅞	+ ⅝
ChartCo wt		115	17⅛	16⅞	16⅞	+ ⅛
ChasM 2.80	4	x19	38⅛	38	38	— ¼
Chessie 2.56	4	40	28⅞	28½	28½	+ ⅛
ChiPneT 2	5	20	17⅞	17½	17½	— ⅛
ChrisCft .52t	11	21	18⅝	18⅜	18⅝	
Chrysler		1307	6⅞	6⅛	6⅛	+ ⅛
Citicrp 1.42	5	606	19⅝	19⅛	19⅜	+ ⅛
CitiesSv 4	7	122	91⅛	90¼	90⅛	+ 1⅛
CityInv 1.50	3	116	17⅛	17⅛	17⅛	+ ⅛
ClarkE 2.20	4	31	31⅜	31¼	31¼	— ⅛
ClevEl 2	8	1116	17	16⅞	17	
Clorox .80	5	37	9	8⅞	8⅞	
CoastCp .40	4	452	18½	18	18	
CocaBtl .44b	11	115	4⅜	4⅜	4⅜	+ ⅛
CocaCl 2.16	10	84	33¼	33	33	— ⅜
ColgPal 1.08	6	333	12⅜	12½	12⅝	+ ⅜
ColPen 1.40	4	6	18	17⅞	18	+ ⅛
ColtInd 2.90	5	10	40½	40¼	40½	+ ¼
ColGas 2.56	8	35	37¼	37	37¼	+ ⅛
CmbEn 2.60	8	9	52¼	52	52	
CmwE 2.60	8	163	21⅞	21⅜	21½	+ ⅛
Comsat 2.30	7	7	35¾	35⅜	35⅜	— ¼
Conoco 2.20	5	204	46	45½	45½	+ ¼
ConEd 2.68	5	604	24⅜	24⅛	24⅜	+ ⅛
ConFds 1.76	5	104	21⅞	21½	21½	+ ⅛
CnsNG 3.24	6	18	39½	39⅛	39⅛	— ⅛
ConsPw 2.36	6	79	19⅛	19	19	— ⅛
ContAir .40		29	7⅛	7⅛	7⅛	— ⅛
CntlCorp 2.20	5	129	26¼	25⅞	25⅞	+ ¼
CntlGrp 2.40	5	103	27⅞	27⅜	27⅞	
ContTel 1.36	7	53	15½	15⅜	15½	+ ⅛
CtlData .60	7	181	53½	53	53	+ ¼
Coopr s	8	836	30¼	30	30	
CornG 2.12	7	74	48⅞	48⅝	48⅝	— ⅜
CrwnCk	5	7	24½	24½	24½	+ ¼
CrwZel 2.10	7	66	40	39⅞	39⅞	+ 1
CurtW .80	5	35	21⅜	21	21	

D

Stock	PE	Sales hds	High	Low	Last	Chg.
DartInd 2	5	62	36½	36	36	— ⅛
DataGen	13	55	61½	60⅞	60⅞	+ ⅜
Dayco .56b	3	41	11¼	11⅛	11⅛	+ ⅛
DaytPL 1.74	8	15	14¾	14⅝	14⅝	+ ⅛
Deere 1.80	6	636	29⅞	29¼	29½	— ¾
DeltaA 1.20	7	10	32⅝	32½	32½	
Dennys .88	5	6	13⅝	13⅜	13⅜	+ ⅛
DetEd 1.60	7	209	13⅛	13⅛	13⅛	
DiamS 1.60	7	164	28	27⅞	27⅞	+ ⅛
DigitalEq	13	422	65⅜	64⅞	64½	— ½
Disney .72	11	108	45⅜	45⅜	45½	— ⅛
DrPeppr .68	10	103	11⅛	11⅛	11⅛	
DowCh 1.60	7	662	32½	32	32⅛	+ ¼
Dressr 1.10	9	201	52⅜	52	52⅛	+ ⅛
duPont s 2a	6	165	36⅜	35⅞	35⅞	— ⅜
DukeP 1.92	6	19	18⅜	18½	18⅜	
DuqLt 1.80	7	44	14	13⅞	13⅞	— ⅛

E

Stock	PE	Sales hds	High	Low	Last	Chg.
EastAir	4	44	6⅞	6⅝	6⅞	
EastGF .92	8	72	18¼	17⅞	18¼	+ ½
EsKod 2.40a	8	584	50½	49½	50⅛	
Eaton s 1.72	4	19	23¼	23⅛	23⅛	+ ⅛
Echlin .52	9	11	12⅞	12⅝	12⅝	— ⅛
ElPaso 1.48	6	172	18	17½	17⅞	+ ⅛
EmrsEl 1.60	9	76	32¼	32	32¼	+ ⅛
EngMC s .96	4	166	28½	28⅛	28⅜	+ ⅜
Ensrch 1.72	9	35	29	28⅞	28⅞	— ⅛
Esmrk 1.84	6	33	25⅞	25⅝	25⅝	
Ethyl 1.50	5	26	25¼	25	25	— ⅛
EvanP 1.60a	4	57	18	17⅞	17⅞	— ⅛
ExCelO 1.90	5	8	27	26⅞	27	+ ⅜
Exxon 4.80	5	1139	60	59⅞	59⅞	— ⅛

F

Stock	PE	Sales hds	High	Low	Last	Chg.
FMC 1.40	5	129	22¼	21⅞	22⅛	— ⅛
Fairchd s1.20	7	29	50⅞	50⅜	50⅜	+ ½
Fedders		7	3⅛	3⅛	3⅛	— ⅛
FedNM 1.28	6	74	14⅜	14¼	14⅜	+ ⅛
FedDSt 1.80	6	81	24½	24¼	24½	+ ½
FinSBar 1	5	75	13¼	13¼	13¼	+ ⅛
Firestn .60	13	62	6⅞	6⅝	6⅝	— ⅛
FtChrt .80	5	105	13⅜	13⅜	13⅜	
FstChic 1.20	5	201	13⅜	13⅛	13¼	+ ⅜
FleetEnt .52	7	30	5⅜	5⅜	5⅜	
FlaPL 2.72	6	85	27⅛	26⅞	27	
FlaPow 3	9	25	29⅞	29⅝	29⅝	— ⅛
FlaPw wi		6	15⅜	15	15⅜	+ ⅜
Fluor s 1.20	13	36	57½	57	57⅛	+ ⅜
FordM 4	2	x583	24¼	23⅞	23⅞	+ ⅛
ForMK 2	5	23	23⅞	23⅞	23⅞	— ⅛
FrankM .48	3	26	8⅛	8	8	— ⅛
FrptM s 1	10	100	37⅜	36⅞	36⅞	— ⅜
Fruehf 2.40	4	40	23⅞	23⅞	23⅞	+ ⅛

G

Stock	PE	Sales hds	High	Low	Last	Chg.
GAF .68	4	81	9⅛	9⅛	9⅛	+ ⅛
GK Tec 1.30	4	65	24⅜	24⅜	24⅜	
Gannett 2	11	204	41⅛	40⅞	40⅞	— ⅛
GDynam 1.20	10	510	70½	68½	69⅞	+ 1⅛
GenEl 2.80	7	291	47⅜	47¼	47¼	+ ⅛
GnFds 2	5	81	27⅛	26⅞	26⅞	— ⅛
GnInst .80	7	9	43⅛	43⅛	43⅛	+ ⅛
GnMills 1.32	7	89	22⅜	22⅜	22⅜	+ ⅛
GMot 5.45e	7	937	43⅞	43⅜	43⅜	+ ⅛
GPU	3	181	5X	5	5⅛	
GnSignl 1.28	9	126	34⅜	34⅛	34½	+ ⅛
GTE 2.72	7	377	26⅜	26⅛	26⅛	
GTire 1.50	6	119	14⅛	13⅞	14⅛	— ⅛
Genesco	150	43	3	3	3	
GaPac 1.20	8	208	24⅜	24⅛	24⅛	
GerbPd 1.62	6	38	19	18⅞	19	+ ⅛
Getty 1.50e	9	253	80¼	77¼	79⅝	+ 2⅛
GibrFn .60	5	47	8⅛	8	8⅛	+ ⅛
Gillette 1.72	6	204	21⅛	21	21⅜	
Gdrich 1.56	4	27	18⅞	18⅞	18⅞	+ ⅛
Goodyr 1.30	6	150	11⅞	11⅝	11⅞	+ ⅛
Gould 1.72	6	14	22⅛	22⅛	22⅛	+ ⅛
Grace 2.05	7	45	34⅞	34⅜	34⅞	
GtAtPc		113	4⅞	4⅞	4⅞	+ ⅛
GtWFin .88	5	141	17⅛	17¼	17½	+ ⅛
Greyh 1.20	6	288	16⅛	15⅞	16⅛	+ ⅛
Grumm 1.20	12	31	23⅞	23⅜	23⅞	+ ⅛
GlfWstn .75	3	93	18	17⅞	18	+ ⅛
GlfWst wi		2	u14⅛	14⅛	14⅛	+ ⅛
GulfOil 2.25	5	1414	40⅞	40	40⅛	— ⅛
GlfStUt 1.36	6	62	11½	11⅜	11⅜	+ ⅛
GulfUtd 1.12	7	6	17⅞	17⅞	17⅞	+ ⅛

H

Stock	PE	Sales hds	High	Low	Last	Chg.
Hallbt 2	15	262	96½	95⅛	96	+ 1⅛
Harris .72	12	17	31⅞	31½	31⅞	— ⅛
HeclaM	6	84	28	27⅞	27⅞	— ⅜
Herculs 1.20	4	97	16½	16⅜	16⅜	+ ⅛
Heublin 1.66	7	5	26⅜	26⅜	26⅜	+ ⅛
HewltPk s.40	16	496	58⅞	58⅛	58⅛	+ ⅛
Holiday .70	6	150	16	15⅞	15⅞	— ⅛
HollyS		20	34¼	34	34¼	— ⅛
Homst 1.60	7	129	47¼	46½	46⅞	— 1½
Honwll 2.60	7	329	74⅜	73⅝	73⅝	— ⅜
HospCp .60	15	25	48⅞	48⅜	48⅜	
HoushF 1.55	5	23	16¼	16⅛	16⅛	— ⅛
HousIn 2.68	6	1086	29⅜	29⅛	29⅛	+ ⅛
HousNG 1.30	9	68	40	39⅞	39⅞	+ ⅛
HowdJn .44	11	192	16½	16⅛	16⅛	— ⅛
HughsTl s.84	14	90	59⅛	58½	58⅝	

I

Stock	PE	Sales hds	High	Low	Last	Chg.
IC Ind 1.84	4	22	22¾	22⅝	22⅝	— ⅛
INACp s2.20	5	158	30⅜	30⅛	30⅛	— ⅛
IU Int .95	7	207	12⅝	12⅝	12⅝	
IdahoP 2.40	9	19	21⅜	21⅛	21⅛	
IdealB 1.60	4	83	18⅛	18	18⅛	
ImplCp 1.20	4	29	20⅛	19⅞	20⅛	+ ½
INCO .72	8	182	23	22⅞	22⅞	— ⅛
Inexco .20	20	118	32⅛	31⅝	31⅝	—
IngerR 3.32	6	22	47⅞	47⅝	47⅝	+ ⅛
InldStl 2.80	5	47	30⅛	30⅛	30⅛	— ⅛
IBM s 3.44	11	1363	54⅞	54⅛	54⅛	— ⅜
IntFlav .80	12	52	20	19⅞	19⅞	+ ⅛
IntHarv 2.50	3	213	27⅛	26⅞	26⅞	— ⅛
IntMn s	6	60	33⅜	33⅛	33⅛	
IntPapr 2.40	6	267	34⅜	34	34⅛	— ⅛
IntTT 2.40	10	221	26⅜	26⅛	26⅛	— ⅛
Intnrth s	6	31	26⅜	d26⅛	26⅛	— 1⅛
IowaBf .60	6	232	26⅛	25⅝	26⅛	+ ⅛
IowaPS 2.20	7	1	20	20	20	
ItekCp	12	55	20⅜	19½	19⅞	+ ⅜

J

Stock	PE	Sales hds	High	Low	Last	Chg.
JhnMan 1.92	5	34	19¼	19	19¼	+ ¼
JohnJn 2.30	13	42	76⅛	75⅝	75⅞	+ ⅜
JonLgn .60		36	7⅛	7⅛	7⅛	— ⅛
Jostens 1	8	3	19⅜	19⅜	19⅜	+ ⅛
JovMfg 1.72	8	47	31⅜	31¼	31¼	— ⅛

K

Stock	PE	Sales hds	High	Low	Last	Chg.
K mart .92	7	132	20½	20¼	20½	+ ¼
KaisrAl 1.20	3	13	19⅜	19¼	19¼	— ⅛
KanGE 1.94	8	8	15¼	15¼	15¼	
KanPLt 2.04	7	22	18⅛	17⅞	18	
KatyInd	4	6	10	9⅞	10	
KaufBr .24	5	18	8	7⅞	8	— ⅛
Kellogg 1.32	8	70	18	17⅞	18	+ ⅛
Kennct 1.40	7	377	28½	28	28	— ⅜
KerrM 1.80	11	613	67½	66	66½	— 1⅜
KimbCl 3.20	6	33	39⅜	39⅜	39⅜	+ ⅛
KnigtRd .70	8	19	21½	21⅛	21⅛	
Kopprs 1.40	6	7	19⅜	19½	19⅜	
Kraft 3.20	7	10	44⅜	44⅜	44⅜	+ ⅛
Kroger 1.36	5	40	15⅜	15½	15⅜	+ ½

L

Stock	PE	Sales hds	High	Low	Last	Chg.
LTV	2	282	10⅜	10⅛	10¼	+ ⅛
LearPet s.12	16	76	18¼	17⅞	17⅞	— ⅛
LearSg 1.04	4	232	20	19⅞	19⅞	+ ⅛
Lehmn 1.69e		42	11⅛	11	11⅛	+ ⅛
LOF 2.20a	6	17	20⅞	20⅜	20⅜	— ⅛
Ligget 2.50	8	117	42⅜	41½	42	— 1
LillyEli 2.10	11	73	51⅜	51¼	51¼	+ ⅛
Litton 1.20	8	185	54⅜	53⅞	53⅞	— ½
Lockhd	16	115	33	32⅞	32⅞	+ ⅛
Loews 1.20	4	10	67¼	67¼	67¼	— ⅛
LnStar 1.65	4	47	26	25⅞	26	+ ⅛
LILCo 1.78	6	60	15⅜	15½	15½	+ ⅛
LaLand 1.80	8	216	37⅜	37	37	— ⅜
LaPac .60b	7	26	21⅜	21⅜	21⅜	
LuckyS 1.12	7	13	15	14⅞	14⅞	+ ⅛

M

Stock	PE	Sales hds	High	Low	Last	Chg.
MGIC 1.12	6	530	22	21⅞	21⅞	+ ⅛
Macmill .82	6	122	11⅜	10⅞	11⅜	+ ⅜
Macy s	5	297	32	31⅞	31⅞	— ⅛
MagicCf .60	4	6	6⅛	6⅛	6⅛	— ⅛
MAPCO 1.60	9	207	36⅞	36⅜	36⅞	
MarOil s1.80	9	165	55	54½	54⅝	+ 1
MarMid .80	4	95	14¼	13⅞	14	+ ⅛
Marriot .20	9	64	18⅜	18⅛	18⅜	+ ⅛
MartM 2.12	6	66	41⅛	40⅜	40⅞	+ ⅛
Masco .60	8	38	21⅞	21⅜	21⅜	— ⅛
MasseyF		89	7⅜	d 7½	7⅜	— ⅛
MayDS 1.54	5	218	20⅜	20	20¼	+ ¼
Maytg 1.80a	6	12	22½	22⅜	22⅜	+ ⅛
McDrm 1.40	42	122	24⅞	24⅜	24⅞	+ ⅜
McDnld .56	9	32	42⅛	41⅞	41⅞	— ½
McDonD .90	6	193	33¼	32⅞	32⅞	— ⅜
McGEd 1.80	6	31	24⅞	24⅜	24⅞	+ ⅜
McGrH 1.52	9	30	27⅞	27⅛	27⅞	+ ⅛
Mead 1.80	4	65	23	22⅞	23	+ ⅛
Melville 1.60	7	20	27⅞	27⅞	27⅞	
Merck 2.30	13	636	68	67⅞	68	+ ⅛
MerrLy .96	5	122	19⅜	19⅛	19⅛	— ⅛
MesaPet n	3	175	56⅞	55⅞	56⅞	+ ⅜
MesaP wi		14	u29	28⅞	29	+ ½
MGM .60b	11	276	22½	21⅞	22	— ⅛
MidSUt 1.58	6	322	12⅞	12⅜	12⅞	— ⅛
MMM 2.80	9	372	53⅞	52⅞	53⅛	+ 1½
MinPL 2.04	8	8	18⅞	18⅞	18⅞	+ ⅛
Mobil s 3.40	8	933	73⅜	72¼	72⅜	— ⅛
MdMer .20	5	5	8	8	8	+ ⅛
MohkDta	10	44	14⅜	14⅛	14⅜	+ ⅛
Monsan 3.60	5	217	46⅞	45⅞	46	+ ⅛
MntDU 1.80	7	10	19⅛	19⅛	19⅛	+ ⅛
MonPw 2.12	8	25	22⅜	22⅛	22⅜	+ ⅛
Morgan 2.80	7	50	46⅜	46½	46⅜	+ ½
MorNor 1.40	7	8	25⅜	25½	25½	— ⅛
Motrola 1.40	9	198	47¼	46⅜	47¼	+ ¾
MtFuel 2.36	10	10	34⅜	34⅜	34⅜	— ⅛
MtSTel 2.32	7	14	23¼	23	23¼	

N

Stock	PE	Sales hds	High	Low	Last	Chg.
NCR 2	6	426	55⅜	55¼	55¼	+ ¼
NLInd 1.20	11	136	41¼	40½	40½	— ½
NLT 1.32	5	127	19⅛	19	19	
Nabisco 1.62	7	26	21¼	21¼	21¼	
NatCan .88	3	35	16⅞	16½	16½	— ⅛
NatDist 2	6	25	26⅜	26¼	26⅜	
NatFG 2.54	5	4	24⅜	24⅜	24⅜	— ⅛
NatGyp 1.48	4	36	18⅜	18⅜	18⅜	
NtSemi s	9	228	20⅜	20	20	— ½
NatlStl 2.70	4	29	26½	26¼	26½	+ ⅛
Natom s1.30	6	107	37⅞	37⅝	37⅞	
NevPw s2.32	7	24	22½	22⅛	22⅛	— ⅛
NEngEl 2.36	7	16	21⅜	21⅛	21⅜	
Newmt 1.40a	4	68	36⅜	35⅞	35⅞	— ⅛
NiaMP 1.44	6	31	12⅞	12⅞	12⅞	
NorfWn 2.20	4	x370	27⅛	27⅞	27⅞	— ⅜
NoAPhl 1.70	4	11	25⅜	25⅜	25⅜	+ ⅛
NoestUt 1.10	8	65	9⅛	8⅞	9⅛	
NoStPw 2.28	8	215	23⅞	23¼	23⅞	+ ⅛
Nortrp 1.80	7	89	42⅞	42⅛	42⅞	+ ⅜
NwstAirl .80	6	45	21½	21¼	21½	+ ⅛
NwtInd 2.05	5	83	27⅞	27⅜	27⅞	
Norton 1.60	7	1	33⅜	33⅜	33⅜	— ⅛
NorSim 1.04	5	x403	12⅛	11⅞	12⅛	+ ½

O

Stock	PE	Sales hds	High	Low	Last	Chg.
OcciPet 1.50	3	470	23⅞	23½	23½	— ⅛
OhioEd 1.76	7	108	14⅛	13⅞	14⅛	+ ⅛
OklaGE 1.60	10	60	13⅛	13	13	+ ⅛
OklaNG 2	7	5	22⅛	22	22	
Olin 1	5	77	15⅜	15⅜	15⅜	
OwenC 1.20	8	123	23⅞	23⅞	23⅞	+ ⅛
OwenIll 1.40	5	233	24⅛	24	24	— ⅛

PQ

Stock	PE	Sales hds	High	Low	Last	Chg.
PPG 2.16	4	176	28⅞	28⅞	28⅞	
PacGE 2.60	7	92	23⅝	23⅜	23½	
PacLtg 2.24	6	16	20⅛	20	20	+ ⅛
PacPw 2.04	8	50	18⅜	18½	18⅜	+ ⅛
PacTT 1.40	7	7	12⅜	12¼	12⅜	
PanAm	4	193	4⅛	4	4	— ⅛
PanEP 3.48	7	10	62⅞	62½	62⅞	+ ¼
Penney 1.84	7	380	25⅛	25	25	— ⅛
PaPL 2.12	6	71	19⅛	18⅞	19	
Pennzol s 2	8	86	37⅜	37⅛	37½	
PepsiCo 1.14	8	120	23⅜	23½	23½	
PerkinE .72	13	72	39	38⅞	38⅞	— ⅛
Pfizer 1.44	12	453	39⅜	39	39⅛	— ⅛
PheipD 1.40	6	170	29⅛	28⅞	28⅞	
PhilaEl 1.80	8	77	14⅛	13⅞	14	
PhilMr 1.60	9	445	37⅞	37⅜	37½	
PhilPet 1.80	7	382	42½	41⅞	41⅞	— ⅛
Pilsbry 1.72	6	155	32½	32⅜	32½	
PitnyB 1.40	8	194	34⅛	33½	34⅛	+ 1
Pittstn 1.20	14	361	19⅞	19⅜	19⅞	+ ½
Pneumo 1	11	32	31⅞	31⅜	31⅞	+ ⅜
Polaroid 1	20	187	22⅞	22⅜	22½	— ⅛
PortGE 1.70	11	43	14	13⅞	13⅞	+ ⅛
ProctG 3.40	9	55	69⅞	69⅜	69⅜	+ ⅛
PSvCol 1.60	9	155	13	12⅞	12⅞	
PSvEG 2.32	7	106	20⅛	20	20	+ ⅛
PgSPL 1.64	8	24	13⅜	13⅛	13⅜	+ ⅛
Pullmn 1	4	946	27⅞	24¼	27⅜	+ 3⅛
Purex 1.28	6	8	15	14⅞	14⅞	
QuakO 1.40	6	60	28	28	28	+ ⅛
QuakSO s.80	8	12	12	12	12	

R

Stock	PE	Sales hds	High	Low	Last	Chg.
RCA 1.80	6	678	22	21½	21⅞	+ ⅛
RalsPur .64	8	63	10⅜	10⅛	10⅜	+ ⅛
Ramad .12e	14	196	8	7⅞	7⅞	— ⅛
Ranco .84	6	13	12⅛	12⅛	12⅛	— ⅛
Raythn 2.11		513	75½	73⅜	73⅞	+ ½
ReadBat s.80	13	324	40⅜	39	39⅞	+ 1½
ReichCh .74	7	12	11⅜	11⅜	11⅜	
RepStl 2a	4	34	21⅞	21⅜	21⅞	
Revlon 1.56	9	272	42⅞	42	42⅞	+ ⅜
ReynIn s2.10	6	153	33⅞	33⅜	33⅞	
ReyMtl 2.20	3	35	30⅜	30⅛	30⅛	— ⅛
RiteAid .75	8	5	23⅞	23⅞	23⅞	+ ⅛
Robins .40	5	58	7⅞	7⅜	7⅞	+ ⅛
Rockwl 2.60	7	231	51⅞	51	51⅞	+ 1
RohrInd	4	55	11	10⅞	10⅞	— ⅛
Rorer .84	9	12	15	14⅞	15	+ ⅛
Rowan .10	16	13	46⅛	46⅛	46⅛	— ⅛
RC Cos 1.04	6	37	11⅛	11⅛	11⅛	
RoylD 5.53e	3	262	76½	76	76	+ ⅛
RyderS 1b	5	17	19	19	19	

S

Stock	PE	Sales hds	High	Low	Last	Chg.
SCM 1.30	5	300	25⅛	24⅞	25⅛	+ 1
Safewy 2.60	6	42	29⅜	29⅜	29⅜	
SJoMn 1.40	12	31	40⅜	40¼	40⅜	— ⅛
StLSaF 2.50	6	7	58	58	58	
StRegP 2	5	36	27⅛	26⅞	27	— ⅛
Sambos		20	3⅛	3⅛	3⅛	
SFeInd 2.60	7	1166	54⅞	54⅛	54⅛	
SFeInt .72	43	121	33⅞	33⅛	33½	+ ½
SchrPlo 1.60	8	x466	35⅛	34⅞	34⅞	+ ⅛
Schlmb 1.32	18	349	105⅛	104	105	— ¼
ScottP 1	4	116	15⅛	14⅞	14⅞	— ⅛
SeabCL 2.20	3	86	31⅜	31⅛	31⅛	+ ⅛
SearleG .52	12	45	21	20⅞	20⅞	— ⅛
Sears 1.36	6	748	16⅛	15⅞	16	+ ⅛
ShellOil 2.40	8	70	63⅞	63⅜	63⅜	+ ⅛
Shrwin .75e	8	6	28⅛	28⅛	28⅛	+ ⅛
Signal 1	6	484	32⅛	31⅞	31⅞	— ⅛
SimpPat .56	9	51	8⅜	8⅜	8⅜	
Singer		82	8⅛	8⅛	8⅛	
Skyline .48	12	23	10⅛	10⅛	10⅛	
Smtkln s1.66	13	380	51⅞	51½	51⅞	— ⅛
SonyCp .10e	23	70	8⅛	8⅛	8⅛	
SCrEG 1.74	7	22	14⅞	14⅞	14⅞	
SCalEd 2.72	6	345	25⅛	24⅞	25	+ ⅛
SouthCo 1.54	8	235	12⅜	12½	12⅜	
SoNRes 1.50	8	81	44	43⅜	43⅜	— ¼
SouPac 2.60	5	152	30½	30¼	30¼	— ¼
SouRy 3.68	5	7	57	56⅞	56⅞	— ⅛
Sperry 1.56	6	145	45⅞	45⅛	45½	+ ⅛
SquarD 1.60	6	95	19⅛	19⅛	19⅛	+ ⅛
Squibb 1.14	11	113	30⅜	29⅞	29⅞	— ⅛
StBrnd 1.64	8	25	26½	26⅛	26½	+ ⅛
StOilCl 3.20	7	443	69½	68⅞	69	+ ⅛
StOInd 3.60	9	343	102½	101¼	101¼	— ⅛
StOInd wi		14	u52⅛	52	52⅛	+ ⅛
StOilOh 2.80	8	210	96½	95½	95½	+ 1½
StaufCh 1.20	5	x15	16¼	16⅛	16⅛	+ ⅛
SterlDg .92	10	204	17⅛	17⅛	17⅛	+ ⅛
StevnJ 1.20b	4	2	13	13	13	+ ⅛
SunCo 3.60	6	323	67⅛	66⅝	66⅝	+ ⅛
Sybron 1.08	7	23	13⅞	13⅞	13⅞	+ ⅛

T

Stock	PE	Sales hds	High	Low	Last	Chg.
TRW 2	6	37	38⅛	38	38	— ⅛
Talley .25j	7	21	1⅝	1⅝	1⅝	— ⅛
TampE 1.56	7	20	17	17	17	
Tandy	8	80	31½	31⅛	31½	+ ⅛
Tandycft	13	18	5⅛	5⅛	5⅛	
Tektrnx .84	10	70	46½	46⅛	46⅛	— ⅛
Teldyn s	4	42	97⅜	96⅛	96⅛	— 1⅛
Telprmt	17	121	19⅛	19	19⅛	+ ⅛
Telex	23	18	3	3	3	
Tenneco 2.40	6	380	35⅜	34⅞	34⅞	— ⅜
Tesoro .14e	3	297	19⅞	19⅜	19⅜	+ ⅛
Texaco 2.40	5	1364	35⅜	35⅛	35⅛	
TexEst 2.70	8	x19	59	58⅞	59	+ ⅛
TexInst 2	11	164	87⅜	87	87⅜	+ 1⅛
TexInt		115	17⅛	17	17	— ⅛
TexOGs s.32	15	368	41¼	40½	40⅝	+ ⅜
TxPac s	27	4	32	31	32	+ 1½
TexUtil 1.76	8	177	19⅛	19	19	
Texsglf 1.60	7	481	37⅜	36	36⅛	— ⅛
Textron 1.80	5	51	22½	22¼	22½	+ ⅛
Thiokol 1.55	7	21	49⅛	49⅛	49⅛	+ ⅛
Thrifty .72	7	1	11⅛	11⅛	11⅛	+ ⅛
TigerInt .80	7	58	21⅛	21	21⅛	+ ⅛
TimesM 1.44	7	2	29⅜	29⅜	29⅜	+ ⅛
Timkn 3a	5	18	45⅜	45⅜	45⅜	— ⅛
Tokheim .70	9	11	16⅜	16½	16⅜	+ ⅛
TW Corp	6	102	11	10⅞	10⅞	— ⅛
Transm 1.12	4	205	16⅜	15⅞	16	— ⅛
Transco 1.44	13	76	37¼	36⅞	37⅛	+ ⅛
Travlrs 2.48	4	62	37⅞	37⅜	37⅜	— ⅛
TriCon 2.16e		30	18⅜	18⅛	18⅛	— ⅛
Trico	20 11	8	13⅜	13⅜	13⅜	+ ⅛
TucsEP 1.52	7	34	15	14⅞	15	+ ⅛
TCFox 2a	6	22	45¼	45	45¼	— ⅛

UV

Stock	PE	Sales hds	High	Low	Last	Chg.
UAL .25j		302	14⅛	13⅞	13⅞	— ⅛
UMC 1.20	5	5	11⅛	11⅛	11⅛	+ ⅛
UNCRes .12j	5	71	12⅜	12⅜	12½	+ ⅛
UnCarb 3	1	x137	39⅜	38⅞	39⅛	+ ⅛
UnElec 1.44	7	99	11⅞	11½	11⅜	+ ⅛
UOilCal 1.30	8	694	48⅞	48⅛	48⅛	+ ⅛
UPacC 2.80	9	193	76⅞	76	76⅛	— ⅛
UPacC wi		3	38⅜	38⅛	38⅜	+ 1⅛
Uniroyal		68	3⅛	3⅛	3⅛	— ⅛
USGyps 2.40	4	24	29⅛	28⅞	28⅞	
USInd .76	1	84	7⅛	7	7	
USSteel 1.60		126	17	16⅞	16⅞	+ ⅛
UnTech 2.20	6	200	41⅛	41⅛	41⅛	— ⅛
UniTel 1.52	7	81	18	17⅞	17⅞	— ⅛
Upjohn 1.72		607	u50⅜	49⅞	50⅛	+ 1
USLIFE .70	5	103	20⅜	20⅛	20⅜	+ ⅛
UtaPL 1.76	9	42	16⅛	16⅛	16⅛	
Varian .52	8	48	22⅛	22⅛	22⅛	— ⅛
VaEPw 1.40	7	441	11⅛	11⅛	11⅛	

W

Stock	PE	Sales hds	High	Low	Last	Chg.
Wachbv .86	6	3	17⅛	17¼	17¼	— ⅛
WalMrt .40	13	122	34⅞	34⅛	34⅛	
WaltJm 1.90	5	51	29⅛	29¼	29¼	— ⅛
WrnCm s 1	5	87	39⅛	39	39⅛	+ ⅛
WarnrL 1.32	12	191	18⅞	18⅞	18⅞	+ ⅛
WshWt 2.16	8	6	18⅞	18⅞	18⅞	
WnAirL .40	2	48	6⅞	6⅛	6⅞	
WnBnc 1.64	5	148	29⅛	29	29	
WUnion 1.40		36	19	18⅛	18⅛	
WestgEl 1.40	5	159	22⅛	22⅛	22⅛	— ⅛
Weyerhr 1.30	8	x478	29⅞	29⅜	29⅜	+ 1
WheelF 1.40	9	15	33⅜	33⅜	33⅜	+ ⅛
Whirlpl 1.40	6	148	16	16	16	— ⅛
WhiteMt	2	42	4⅛	4⅛	4⅛	+ ⅛
Whittak 1	6	55	21⅞	21⅛	21⅛	— ⅛
Wickes 1.04	3	33	12⅛	12	12	
Williams 1.10	12	173	31⅛	30⅞	30⅞	— ⅛
WinDx 1.68	7	5	25⅛	25⅛	25⅛	+ ⅛
Winnbgo	94	6	2	1⅝	1⅝	
Wolwth 1.80	4	35	23⅛	23⅛	23⅛	— ⅛

XYZ

Stock	PE	Sales hds	High	Low	Last	Chg.
Xerox 2.80	8	366	54⅞	53⅞	53⅞	
ZenithR .60	8	79	9⅛	9⅛	9⅛	

Copyright by The Associated Press 1980

American Exchange

Stock	PE	Sales hds	High	Low	Last	Chg.
AegisCp	6	10	1⅝	1½	1½	
AScIE	26	1	8	8	8	+ ¼
Armatrn		19	3⅛	3⅛	3⅛	— ⅛
Asamer g.40		36	18⅝	18⅛	18⅛	— ⅛
AtlsCM .16e	7	213	4⅞	4¼	4½	— ⅜
AtlasCp wt		5	4⅞	4¾	4⅞	
Banistr g		25	13⅝	13½	13½	— ⅜
BergnB .32	8	6	13⅛	13	13	
Beverly .24	11	44	10½	10¼	10¼	
BowVall g.10		47	36⅜	35⅞	35⅞	— ⅜
BradfdN .26	6	1	9	9	9	+ ⅛
Brascan 1.20	17	20	21⅞	21½	21½	+ ⅛
ChampHo		16	1⅛	1⅛	1⅛	+ ⅛
Circlek s.68	7	12	11⅛	11⅛	11⅛	+ ⅛
ConsOG	23	20	22¼	22	22	— ⅜
CrutcR .36	24	18	18⅜	18	18⅜	
Damson		67	14⅛	14⅛	14⅛	+ ⅛
Datapd .30	10	31	12⅞	12⅜	12⅝	+ ⅛
DomeP g s		385	58⅞	57⅞	58⅛	+ ⅛
DorcGs n.20	7	24	28	27½	27½	— ⅜
Dynictn .08e	15	52	10½	10⅜	10⅜	+ ⅛
EarthRes 1.50	8	18	29⅞	29	29⅛	
FedRes	20	60	6⅛	6⅛	6⅛	
FrontA .20b	3	9	9	9	9	— ⅛
GRI		10	1½	1½	1½	
GntYel g.80e		83	15⅛	14⅞	15⅛	+ ⅛
GoldWH .64	7	1	10	10	10	+ ¼
Goldfield		132	2⅛	2⅛	2⅛	
GtBasinP		120	13⅝	13⅜	13⅜	+ ⅛
GtLkCh .36	15	2	41½	41½	41½	— ¼
HollyCp	10	27	10⅝	10⅝	10⅝	+ ⅛
HouOM .80	11	187	22⅜	22⅛	22⅛	
HuskyO g 1		63	75⅛	74½	75	+ ¼
ImpOil g1.40		219	35¼	34⅞	34⅞	— ⅛
InstrSys	11	17	⅞	⅞	⅞	— 1-16
LoewT wt		27	39	38½	39	
Marindq	7	85	1 15-16	1⅞	1⅞	— ⅛
Marm pf2.25		2	18⅞	18⅞	18⅞	+ ¼
McCulO	4	131	10¼	10	10	
MegoInt .28	2	35	4⅛	4⅜	4⅛	+ ⅛
MitchlE s.20	14	38	50	49	49	— 1
MtchlE wi		10	25⅞	25	25	— ⅜
NKinney		147	4½	4¼	4⅜	+ ½
NtPatent		50	7⅛	7	7⅛	+ ⅛
NProc .60	7	6	5⅞	5⅞	5⅞	+ ⅛
Nolex	15	2	3	3	3	
NoCdO g	22	1	14⅜	14⅜	14⅜	— ⅛
OzarkA	11	3⅜	3⅜	3⅜		+ ⅛
PGEpfW 2.57		2	21	21	21	— ½
PECp .73t	48	37	2⅜	2⅜	2⅜	
PrenHa 1.48	6	16	17⅞	17⅞	17⅞	+ ⅜
ReshCot .32	12	5	13⅛	12⅞	13⅛	+ ⅛
Resrt A	5	1190	32¼	31½	31¾	— ⅛
Robntch		1	5⅛	5⅛	5⅛	
SecCap	8	3	3	2⅞	3	
Solitron	12	7	5½	5½	5½	+ ⅛
Syntex 1.30	10	27	38	37½	37⅞	— ⅛
SystEng	11	8	16	15⅞	15½	— ½
TerraC	9	27	7⅞	7⅞	7⅞	— ⅛
USFiltr .36	6	6	12	12	12	
UnivRs .32	13	21	21¼	21	21	+ ⅛
Vernitrn .10	6	8	8⅞	8	8¼	+ ⅛

Copyright by The Associated Press 1980.

Grain

CHICAGO (AP) — Wheat No. 2 hard red winter 3.72½n Monday; No. 2 soft red winter 3.92½n. Corn No. 2 yellow 2.61n (hopper) 2.56n (box). Oats No. 2 heavy 1.78¾n. Soybeans No. 1 yellow 5.92n.

No. 2 yellow corn Friday was quoted at 2.60½n (hopper) 2.52½n (box).

Cotton

NEW YORK (AP) — Cotton futures No. 2 were lower at midday dealings today.

The average price for strict low middling 1 & 1-16 inch spot cotton declined 70 points to 79.74 cents a pound Friday for the nine leading markets, according to the New York Cotton Exchange.

Midday prices were 75 to $3.25 a bale lower than the previous close. May 84.40, Jul 80.90 and Oct 76.75.

Gold Futures

Selected world gold prices Monday:

London: morning fixing $535.25, off $16.25; afternoon fixing $524.25, off $27.25.

Paris: afternoon fixing $552.36, off $8.87.

Frankfurt: $537.04, off $17.94.

Ups & downs

NEW YORK (AP) — The following list shows the New York Stock Exchange stocks and warrants that have gone up the most and down the most based on percent of change regardless of volume for Monday.

No securities trading below $2 are included. Net and percentage changes are the difference between the previous closing price and today's noon price.

UPS

	name	Last	Chg		Pct
1	DiaInt 1.20pf	17	+ 2	Up	13.3
2	Pullman	27⅜	+ 3⅛	Up	12.9
3	Diam Int	34⅜	+ 3⅝	Up	11.6
4	Lowenstn	9	+ ¾	Up	9.1
5	ScudDVt pf	9¼	+ ¾	Up	8.8

DOWNS

	Name	Last	Chg		Pct
1	EmpDE pfA	3½	— ½	Off	12.5
2	AmFamily	7⅝	— ⅝	Off	8.7
3	ContCopp	5⅜	— ½	Off	8.5
4	DataTerm	19½	— 1½	Off	7.1
5	Benguet B	8⅜	— ⅝	Off	6.7

NEW YORK (AP) — The following list shows the American Stock Exchange stocks and warrants that have gone up the most and down the most based on percent of change regardless of volume for Monday.

No securities trading below $2 are included. Net and percentage changes are the difference between the previous closing price and today's noon price.

UPS

	name	Last	Chg		Pct
1	Kleer-Vu In	2	+ ¼	Up	14.3
2	NatKinney	4⅝	+ ½	Up	12.9
3	Oriole Hom	12¾	+ 1⅜	Up	12.1
4	Eazor Exp	2½	+ ¼	Up	11.1
5	ApldDevcs	2¾	+ ¼	Up	10.0

DOWNS

	Name	Last	Chg		Pct
1	GIExport	2⅝	— 1	Off	27.6
2	WrightHar g	2⅞	— ½	Off	14.8
3	AtlasCM	4⅜	— ½	Off	10.3
4	Nortek Inc	5¾	— ½	Off	8.0
5	Jensen				3¼

Nonferrous metal

NEW YORK (AP) — Spot nonferrous metal prices Monday.

Copper .89⅝-.91¼ a pound, U.S. destinations.

Lead 42-45 cents a pound.

Zinc 37½-39½ cents a pound, delivered.

Tin $8.9979 a pound.

Gold $524.25 per troy ounce, Handy & Harman (only daily quote).

Silver $13.650 per troy ounce, Handy & Harman (only daily quote).

Mercury $410.00 per flask.

Platinum $555-$575 troy oz. N.Y.

Stock averages

Closing stock averages

	30 Ind.	15 Rails	15 Util.	60 Stocks
Net Rhange	+0.3		+0.2	+0.2
Mon.	448.2	267.3	118.0	335.1
Week ago	424.2	261.1	115.4	322.2
Month ago	430.8	261.0	108.6	320.9
Year ago	452.6	241.4	616.0	326.6
1980 High	521.1	334.9	125.9	391.0
1980 Low	386.5	192.1	105.6	283.9
1979 High	520.9	234.9	125.9	391.0
1979 Low	386.5	192.1	111.5	283.9

Compiled by The Associated Press
Noon bond averages

	20 Rails	10 Ind.	10 Util.	10 Fgn.	10 L. Yd.
Net Change					
0.2					
Mon	51.8	71.2	81.5	96.1	76.4
Week ago	51.5	70.0	80.5	95.2	76.9
Month ago	51.6	69.9	74.4	94.5	75.9
Year ago	57.0	80.7	89.3	101.4	80.7
1980 High	59.0	85.1	94.2	104.2	83.4
1980 Low	48.4	69.8	75.3	92.3	74.9
1979 High	59.0	85.1	94.2	104.2	83.4
1979 Low	48.4	85.1	76.0	104.2	76.9

Dow Jones averages

STOCKS	
30 Industrials	805.80 + 2.22
20 Transportations	241.53 + 0.31
15 Utilities	108.66 + 0.10
65 Stocks	289.32 + 0.59
BONDS	
20 Bonds	77.70 + 0.03
10 Public Utilities	71.00 — 0.13
10 Industrials	70.46 + 0.19

ap-ny-0428 1209edt

Market index

NEW YORK (AP) — New York Stock Exchange Noon index

Market	+ 13 cents
Index	60.01 + 0.28
Industrial	68.07 + 0.31
Transport	48.21 + 0.08
Utility	36.45 + 0.10
Finance	58.59 + 0.29

American Stock Exchange Noon index 249.91 + 0.60

Additional listings

The following lists of New York and American stock exchange listings are not reported in The Reporter-Telegram's regular daily postings for the exchanges.

(The list is compiled by Rauscher Pierce Securities Corp.)

New York

	Last sale	Pre. close
American Stores	NT	22⅛
Baker International	58⅞	58⅞
Belco Petroleum	36⅜	36⅜
Cabot Corp.	60⅞	58⅞
Chromalloy American	16½	16⅛
Clark Oil & Ref.	32	31
Coastal States	18⅛	18⅛
Elcor	11	11⅛
First City Bancorp	NT	39⅜
Fluor Corp.	57⅛	56⅞
General American	62½	61⅜
Helmerich & Payne	51	50⅞
Hilton Hotels	29	28⅞
Houston Natural Gas	39⅜	39⅜
Hughes Tool	58⅛	58⅜
Inexco	32¼	22¼
Lear Petroleum	17⅞	18
Mary Kay	33⅛	32⅛
Mesa	56⅛	55⅞
Murphy Oil Corp.	93	92⅛
Parker Drilling	40¼	40⅞
Pennzoil	37½	37⅞
People's Gas	43	43⅛
PepsiCo.	23⅛	23⅛
Pioneer Corp.	40⅛	40¼
Pogo Producing	21⅛	22
Sabine Royalty	58	57
Schlumberger, Ltd.	104⅛	105⅛
Scott & Fetzer	18⅛	18⅛
Smith International	63⅛	63
Southern Union Gas	31⅛	31⅛
Southland Corp.	18⅛	18⅛
Southland Royalty	56⅛	56⅞
Tandy Corp.	31⅛	31⅛
Texas Oil & Gas	41	39⅞
Tidewater Marine	33⅞	33⅞
TOSCO	21⅛	21⅛
Western Co.	15⅜	14⅛
Zapata Corp.	27⅛	27⅛

	Last sale	Pre. close
Adobe	47¼	46⅛
C & K	NT	20⅛
Core Lab	32½	32
Diamond Shamrock	27⅞	27⅞
Dorchester	27⅞	27⅞
Felmont Oil	50	50
Pizza Inn	4¼	4¼
Rial	31½	32¼
Rowan Co.	46⅜	47
Shearson Hayden	26½	26½

Over the counter

Quotations From the NASD are representative interdealer prices as of approximately 11 a.m. Interdealer markups change through the day. Prices do not include retail markups, markdown or commission.

(This OTC list is compiled by Shearson, Hayden, Stone, Inc.)

	Bid	Asked
Amerex	26¼	27
American Quasar	28½	29
Anico	12⅜	12⅞
Artco Bell	3⅞	4¼
Tom Brown Drilling	43⅞	44½
Cafeteria's Inc.	19½	20½
Cameron Iron Works	37½	39
Communications Ind.	16	16⅜
Coors	11⅛	11⅝
Dyco Petroleum	20⅛	21¼
Energy Reserves Group	11⅛	11⅝
First National Bank	30½	31½
Forest Oil Corp.	25⅞	26⅜
Furr's	26½	27¼
MGF Oil	17⅛	18¼
Midland SW Corp.	4¼	5¼
Moran Brothers	26¼	26⅞
Noble Affiliate	31	31⅞
Olix Industries	7	7⅞
Stewart & Stevenson	24½	24⅞
Summit Energy	13⅜	14⅛
Texas Amer. Bancshares	23⅛	24
Texas Amer. Oil	9⅛	9½
Tipperary	17⅞	18⅜
Tucker Drilling	13½	14⅛
Western Oil Shale	6½	7

Stock market loses

NEW YORK (AP) — Gold mining stocks fell sharply today as the broader market held fairly steady in moderate trading.

The Dow Jones average of 30 industrial stocks was up 2.22 to 805.80 at midday. It fluctuated in a narrow range earler in the session, climbing by 3 points, then falling to a fractional loss before gaining again.

Overall, gaining issues outnumbered losers by 2-to-1 on the New York Stock Exchange.

Big Board volume came to 12.52 million shares by noon, slower than Friday's pace at midday of 14.48 million shares.

The market got an early lift from news that Morgan Guaranty, the nation's fifth biggest bank, lowered its prime business lending rate a full percentage point to 18½ percent. That move was followed by some smaller banks but was not immediately adopted by the biggest banks which generally are charging 19½ percent.

Gold mining issues, which jumped sharply Friday on worries over the Iranian situation, fell back today as the price of gold on metals markets fell by $25 an ounce or more on European markets.

Dome Mines lost 2½ to 60½; ASA fell ¾ to 42⅛; Helcla Mining lost ⅝ to 27⅞; and Homestake declined 1⅜ to 46⅞. Asarco, with silver and copper interests, dropped 1½ to 36¼.

Gambling stocks were among the actively traded issues. Caesars World, up ⅛ to 16⅛ topped the noon NYSE-most active list. Bally Manufacturing, up ¾ to 26⅞ was second most active. On the American Stock Exchange, Resorts International Class A was down ⅛ to 31¾ in active trading.

The NYSE composite index was up .28 to 60.01. The Amex market value index rose .60 to 249.91.

Chrysler's fate up to loan board

DETROIT (AP) — The fate of the Chrysler Corp. hangs in the balance today as the federal board created to rule on the automaker's petition for $1.5 billion in loan guarantees meets in Washington.

Treasury Secretary G. William Miller has said he plans to ask the Chrysler Loan Guarantee Board to decide whether to extend to Chrysler any of its loan request.

"It is inconceivable that they would turn us down, and the worst thing that could happen would be delay," said Chrysler Vice President Wendell Larsen.

The automaker is dangerously low on cash and has not met all the interlocking goals of the legislation that established the loan guarantees last December. Even if the guarantees are approved, by law Chrysler cannot receive the money for 15 days.

If the guarantees are approved, Chrysler expects the state of Michigan to provide it with a $150 million loan package for interim financing. The state would assume a 15-year, 12½ percent mortgage on the company's engine plant at Trenton, Mich., which has just finished a $415 million renovation to produce the first small engines of Chrysler's own.

But that state money won't reach Chrysler until other lenders agree to abandon potential claims to the plant. Lenders have told Chrysler they will not give the state their waivers until the guarantees are approved or they get some indication that their role in the guarantee plan is acceptable with the federal board.

The loan board, if it fails to approve the guarantees outright, would grant "conditional approval to get the clock running" and tell Chrysler it had to bring back revisions or revised agreements on some questions within a few days.

Chrysler backers are counting on what they see as the board's power to change details of the terms set by Congress: That Chrysler raise $1.43 billion on its own.

Of that, $400 million in new credits was supposed to come from U.S. lenders — which so far they have refused to provide. Instead, the lenders have agreed with Chrysler on $650 million worth of interest rate concessions and extensions of existing debt.

Chrysler owes $601 million due this year — much of it overdue — plus $976 million due in later years.

The automaker lost $1.097 billion last year and expects to report a loss of more than $375 million for the first quarter, half of its predicted $750 million loss this year. Like other automakers, it has cut production and payrolls in the current slump. All the while, it has been spending $160 million a month on new tooling for future products.

It has 42,200 production workers laid off in the United States and 59,800 still active. White-collar employees total 30,700, but about half of the 6,900 layoffs announced 10 days ago will come from their ranks. Since last summer, 8,500 white-collar employees have been let go.

The company has about 14,000 more employees in Canada.

Chrysler has frequently changed its plans as the industry slump deepened.

The biggest recent change was to shrink the number of basic car models from five to two, removing $1 billion from pre-1985 investment requirements. Those investments now stand at an estimated $11 billion, instead of $13.5 billion as of last fall.

DR. NEIL SOLOMON

Spine curvature causes evasive

Dear Dr. Solomon: My 12-year-old niece recently was found to have a curvature of the spine. I've known the child all her life, and her growth until now has been completely normal. Can you explain what causes the condition and how it can develop so suddenly? — Mrs. A.C.

Dear Mrs. C.: Curvature of the spine — or scoliosis — occurs very gradually, and even persons very close to the affected child often do not notice its onset. Dr. Walter B. Greene, assistant professor of orthopedic surgery at the University of North Carolina School of Medicine, explains that the youngster usually has a normal appearance until he or she reaches puberty. At that time, the child's growth and the development of the spinal deformity both accelerate.

Many cases of scoliosis are mild and require no treatment. However, some serious cases may produce severe physical and psychological problems.

There are three main causes of scoliosis that are known. When the condition is present at birth, there is an abnormal formation of the vertebrae, the bones that comprise the spine. Other causes include neuromuscular diseases such as cerebral palsy, polio and muscular dystropy.

Most often, however, in about 85 percent of all cases, the cause is unknown (ideopathic). It is believed that some genetic factor is involved in its development since ideopathic scoliosis often runs in families. For some reason, more serious curvatures of the spine occur more often in girls than in boys.

Until fairly recently, little could be done for the condition. Today, however, there are techniques for early detection which permit early treatment. In fact, some school systems now screen children routinely for scoliosis.

Since your niece is only 12, there is no reason she should not have a successful outcome.

Dear Dr. Solomon: One of my closest friends recently had a child with a birth defect, even though she had undergone amniocentesis. How do you account for this? — Mrs. F.H.

Dear Mrs. H.: There are various possible reasons for your friend's unfortunate experience. In the first place, most infant malformations are not yet detectable by amniocentesis; secondly, amniocentesis is not 100 percent accurate; and thirdly, the prcedure may not have been performed properly. While prenatal diagnosis and amniocentesis can help reduce the risk of having a baby with a birth defect, it is no guarantee.

Dear Dr. Solomon: Thank you, and congratulations for your extremely thorough and accurate column on the podiatry profession. The explanation of the podiatrist's education and training was excellent, reflecting your own up-to-date knowledge of this growing field. Since your syndicated column is so widely read and enjoyed you have performed a great service by increasing public awareness of the qualifications and skills the doctors of podiatric medicine possess. — Donna M. Sagmeister, Pittsburgh, Pa.

THE NEWSPAPER BIBLE

'Hail to God's Ambassador!'

The next day, the news that Jesus was on the way to Jerusalem swept through the city, and a huge crowd of Passover visitors

Took palm branches and went down the road to meet Him, shouting, "The Savior! God bless the King of Israel! Hail to God's Ambassador!"

Jesus rode along on a young donkey, fulfilling the prophecy that said:

"Don't be afraid of your King, people of Israel, for He will come to you meekly, sitting on a donkey's colt!"

(His disciples didn't realize at the time that this was a fulfillment of prophecy; but after Jesus returned to His glory in heaven, then they noticed how many prophecies of Scripture had come true before their eyes.)

And those in the crowd who had seen Jesus call Lazarus back to life were telling all about it.

That was the main reason why so many went out to meet Him—because they had heard about this mighty miracle.

Then the Pharisees said to each other, "We've lost. Look—the whole world has gone after him!"

John 12:12-19

Used by permission, Tyndale House Publishers, 1971
For inquiry or to request free Living New Testament:
THE NEWSPAPER BIBLE, INC. (non-profit)
P.O. Box 1374, Roswell, N.M. 88201

Lock, dam project under way

ALTON, Ill. (AP) — One of the largest construction projects ever in the Midwest was officially begun when a pile driver was switched on for a new Lock and Dam 26 on the Mississippi River.

Illinois Gov. James R. Thompson and members of the state's congressional delegation were on hand last week to push the switch and start the U.S. Army Corps of Engineers pile driver as a crowd of about 2,000 applauded.

The lock and dam will replace an older one several miles upstream which has long been considered a bottleneck for barge traffic on the river. It is estimated the project will take 10 years to complete at a cost of about $805 million.

At the groundbreaking ceremony, several speakers called for the inclusion of a second 1,200-foot lock for the facility to avoid traffic problems in the future.

Now, a normal-sized tow of barges must break into two sections and requires about 20 hours to get through the old 600-foot lock.

The project had been tied up in federal courts for the past six years as two conservation groups and an association of 21 railroads fought the dam.

The groups have announced plans to appeal a federal court order which gave the Corps permission to go ahead with construction, but the Corps has filed a cross-appeal in an effort to end delays.

Officials estimate the project will create an average of 700 jobs per year over the construction period.

TODAY'S ANSWER

S	L	A	T	■	C	A	R	L	A	■	S	L	I	M
C	O	B	H	■	A	M	E	E	R	■	T	I	T	I
A	G	E	E	■	R	O	B	E	R	T	E	L	E	E
D	O	R	M	E	R	■	E	R	A	S	M	I	A	N
■	■	■	E	P	I	S	C	■	Y	A	W	■	■	■
B	A	N	S	H	E	E	■	V	E	R	A	N	D	A
A	L	A	■	O	R	C	H	I	D	■	R	O	E	S
I	L	I	A	D	■	R	U	E	■	B	E	R	M	S
L	A	V	A	■	T	E	N	N	E	R	■	T	I	A
S	H	E	R	B	E	T	■	N	A	U	G	H	T	Y
■	■	■	D	E	A	■	B	A	S	T	E	■	■	■
U	N	I	V	E	R	S	E	■	T	E	N	A	N	T
P	O	T	A	T	O	V	I	N	E	■	E	D	O	M
A	L	A	R	■	S	E	N	O	R	■	V	A	N	E
S	I	L	K	■	E	N	G	R	S	■	A	M	E	N

4/29/80

Midlander, two other area citizens appointed to state health agency

Austin Bureau

AUSTIN — Gov. Bill Clements has appointed Ricardo Saldana of Midland, Norman Knox of Big Spring and Earl Lawrence Francell of Odessa to the Statewide Health Coordinating Council.

Saldana, 49, is a vocational counselor and foreign student adviser at Midland College. He will fill the unexpired term of Henry Moore of Hillsboro.

Knox, 43, is administrator at Malone-Hogan Hospital and will replace Dr. Robert F. Lewis of Odessa, whose term expires.

Francell, 58, is president and executive manager of Retail Merchants Association of Odessa, Inc. He was reappointed to the council.

Knox and Francell were appointed for terms to expire Oct. 21, 1981. Saldana was appointed for a term to expire Oct. 21, 1980.

Clements also has appointed James E. Blain of Odessa to the Texas Workers' Compensation Advisory Commission.

INVESTMENT DIAMONDS

One 8 kt, 36pt brilliant cut diamond VB521 GIA approved. Top color. Retail price $180,000.00 Want $140,000.00 or what offers

OK BUY AND SELL
call
683-8752

Also six 1 kt diamond VS impurities. GIA approved. $7,000.00 each. Top quality colors, good investments Schedule appointments for viewing.

El Paso honors long-time hands

HOUSTON — Names of employees of the El Paso Company and certain subsidiaries who will have completed 10, 15, 20, 25, 30, 35, and 40 years of service during the year ending April 30 were announced. From the Permian Basin area they include:

40 years - M.M. Edmiston and I.L. McLaughlin.

35 years - L.D. McNair.

30 years - H. Baker, H.T. Betty, R.D. Blalock, R.L. Buford, R.L. Champion, K.W. Corder, A.G. Dockall H.D. Finley, F.B. Frame, R.D. Hager, G. Hale, J.D. Hedgpeth, L.W. Hough, F.E. Lee, R.L. Lowder, H.T. McClure, J.S. McMahan, W.O. Reeves, J.W. Scott and J.R. Scott.

Also, G.L. Sebastain, R.L. Walker, E.M. Webb, H.O. Whitt, Jr., A.H. Whorton, W.E. Williams and H.C. Wofford.

25 years - M.E. Anderson, C.V. Bailey, H.A. Benningfield, R.E. Black, Jr., D.E. Boggus, H.E. Boyd, L.M. Brooks, Jr., S.D. Brooks, F.D. Brown, C.W. Cockrell, I.W. Cody, J.W. Collins, W.L. Cox, C.M. Davis, H.M. Davis, L.R. Dorsey, Jr., A.J. Dudenhooeffer, W.H. Duncan, B.G. Duniven, A.W. Eaker, B.D. Fanning, Jr., N.M. Foster, R.F. Gray and H.D. Grogan.

Also, E.C. Gunnels, B.J. Hall, B.M. Harding, E.D. Harkrider, S.A. Hodges, C.C. Horne, J.D. Howard, Jr., R.L. Hunter, H. Johnson, W.E. Johnston, A.J. Jones, J.P. Jones, B.J. Keener, H.E. Ketchum, B.J. King, T. King, V.O. Kuhn, W.T. Laxson, Jr., M.L. Matheny, H.W. McCrary, D.L. McGill, J.D. Minnick, G.D. Morgan and G.E. Nolan.

In addition, R.L. Norred, B.J. Petree, J. Phillips, P.E. Powell, D.E. Reed, J.N. Robinson, T.L. Robinson, R.K. Rosson, J.C. Simmons, Jr., M.E. Skaggs, S.D. Snider, B.E. Steadhamm, R.D. Swartz, H.C. Terry, W.T. Tivis, Jr., D.F. Walden, C.L. Ward, C.J. Ward, C.V. Welch, R.E. Wells, Jr., E. Whitehead, J. Wilkins, C.D. Wood and R.H. Wright, Jr.

20 years - K.G. Anderson, H.H. Calhoun, J.R Carter, D.R. Clemmer, W. Elder, D.W. Graham, W.I. Gunter, C.W. Guyer, R.P. Hair, H.K. Hale, E.B. Harding, t.m. Harshbarger, N.J. Hasenak, Miss Glenns V. Hefley, E.W. Hennington, J.A. Higginbotham, B.R. Hopper and J.H. Kidd.

Also, H.F. McCutchen, F.H. Montis, J.C. Morgette, J.W. Mounce, H.J. Mow, B.W. Reed, BB.F. Richardson, J.D. Rutledge, G.W. Schwiening, J.N. Simpson, D.L. Smith, B.W. Sparks, P.J. Spencer, D.E. Stephenson, J.G. Swaim, J.H. Tabor, C.D. Taff, E.R. Warrington, H.E. Wayland, Jr., D.W. Whatley ad V.O. Wood, Jr.

15 years - J.L. Carter, J.D. Evans, C.D. Garland, R.L. Gillespie, M.L. Hart, Jr., R.E. Haynes, D.E. Kapka, L.E. Langston, J.D. Mathews, W.R. McCorcle, C.G. McQuillen, J.F. O'Rear, B.R. Roberts, R.S. Smith, C.C. Stockton, W.L. Townsend and B.L. Wauson.

10 years - J.V. Acosta, Mrs. Ronna L. Banta, B.G. Burkett, L.S. Calverley, O.R. Castaneda, E.P. Castro, R.W. Clinton, T.G. Clinton, J.R. Collins, W.C. Cutrell, L.C. Davis, J.K. Epperson, A. Escareno, H.L. Fox, Jr., R.L. Hall, R.R. Hammann, H.G. Hester, Jr., J.A. Joanson, R.D. Jones, C.J. Keeton, G.C. Kemp, H.V. Ketchum, and L.E. Ketchum.

Also, T.R. Kiker, W.T. Kolb, J.B. Lantz, Mrs. Bobbie C. Leavell, D.P. Maberry, D.A. Martinez, C.R. Mathis, Miss Viva Jane Matthews, D.B. McCombs, J.D. Mitchell, O.G. Naegele, M.J. Paredes, T.H. Posey, Mrs. Mary J. Quisenberry, R.F. Rubio, J.B. SMamaniego, J.R. Samaniego, Jr., R.L. Tarrant, J.L. Watkins, B.G. Wells, D.N. Williams, R.W. Winn and R.M. Zepeda.

Conflicting boundary claims in Asia may delay search for hydrocarbons

SINGAPORE (AP) — Conflicting boundary claims in Southeast Asia seem likely to confuse and possibly delay the search for oil and other resources in the area — while possibly giving rise to some serious territorial disputes.

Indonesia last month declared an exclusive 200-miles economic zone around its 13,677 islands. The zone overlaps areas claimed by Malaysia, Australia, Vietnam, Papua New Guinea and the Philippines.

Malaysia will do the same soon, according to Deputy Law Minister Abdullah Bin Abdul Rahman. Malaysia already has published a new map of its continental shelf which includes territory regarded by Singapore, Thailand, Indonesia, Brunei, China, Vietnam and the Philippines as theirs.

Polite promises to discuss and compromise in the spirit of neighborly cooperation followed each announcement. Some diplomats said the claims by Indonesia and Malaysia appear designed in part to establish bargaining positions in advance of negotiations.

Both countries made their claims before the latest session of the United Nations Law of the Sea Conference earlier this month.

The U.N. body has reached a consensus on such questions as navigational rights, territorial waters and pollution control, but a number of issues remain unresolved. These primarily concern the rights of nations to extend continental shelves, seabed mining and other technical matters.

Economic zones are not new to the region, but were usually limited to fishing rights. The Philippines established one a year ago. Burma, Australia, Vietnam, Cambodia and Papua New Guines also claim exclusive rights to what is in the waters within 200 miles of their shores.

When overlapping occurs, median boundaries are usually negotiated, the diplomats said. The potential for conflict remains until this is done, especially if the disputed area seems economically valuable, strategically important or is claimed by more than two countries. Some examples:

—Vietnam's official Radio Hanoi criticized Indonesia four months ago when the latter announced that contracts had been signed with U.S. oil companies for offshore exploration near the Natuna Islands group in the South China Sea. The sea boundary is still in dispute, Vietnam claimed, and it told the American firms to get out. Indonesia insists the area is Indonesian and said it would protect the oilmen.

—The new Malaysian map claims the small island of Kecil Amboyna 100 miles north of the Malaysian state of Sabah on the island of Borneo. The claim is disputed by a garrison of Vietnamese troops that sources in Malaysia say arrived on the coral islet in mid-1977. Both countries say they have historical evidence to support their claims.

—A triangular area in the South China Sea off the east coast of peninsular Malaysia is claimed by that country, Thailand and Vietnam.

As the world's largest archipelago, Indonesia appears to face more overlapping problems than most countries. Indonesian officials estimate the new economic zone covers about a million square miles, but no chart showing the new boundaries was issued with the announcement on March 21.

Foreign Minister Mochtar Kusumaatmadja of Indonesia said the "base line principle" would be used in case of overlapping.

In the Natuna Islands dispute, the Foreign Ministry said, "Indonesia has sovereign rights to explore and exploit mineral resources on the continental shelf in the South China Sea, at least up to 200 nautical miles from the territorial sea baselines, without regard to the geomorphological and geological situation of the shelf."

However, it noted that "where the Indonesian continental shelf overlaps with that of the Socialist Republic of Vietnam, pending agreement on the delinination, the boundary of the continental shelf between the two countries is the median line drawn from the outermost points of the outermost islands of each country."

Overlapping claims by Papua New Guinea and the Philippines are not expected to cause Indonesia much difficulty, diplomats said, but boundary disputes with Vietnam, Malaysia and Australia are unlikely to be settled soon.

Negotiations with Hanoi are expected to resume in July.

Indonesia and Malaysia each claim two uninhabited islands — Ligitan and Sipadan — off the Sabah coast. Bilateral talks by technical experts are tentatively planned for later in the year.

Negotiations with Australia involve a sea-bed boundary based on the continental shelf of a potentially oil-rich area between East Timor and Darwin. A separate wrangle involves overlapping claims to fishing grounds south of Timor.

The smallest overlapping claim in the region probably is tiny Batu Puteh Island which commands the eastern approach to the Strait of Singapore. The lighthouse on it has been administered by Singapore for 150 years, but Malaysia included Batu Puteh on its new map. Negotiations are promised.

Lawyers ask for tax void

HELENA, Mont. (AP) — Lawyers for some of the nation's largest coal and electric utility companies say a legislative compromise could be reached if the courts will void Montana's tax on coal production.

But lawyers for the state say the out-of-state interests are simply trying to set the tax rate themselves. And Montana Attorney General Mike Greely suggested that if the companies don't like high state taxes they should go to Congress or the state legislature to get the them lowered.

The Montana Supreme Court took the arguments under advisement last week after a hearing over a lower court's dismissal of a suit aimed at reducing the state's coal severance tax, which averages $2 to $3 a ton.

Former Secretary of State William P. Rogers and other lawyers for the coal companies argued that the tax, expected to bring the state more than $1 billion over the next 10 years, hinders national policies aimed at promoting the use of coal as a substitute for foreign oil.

DRY HOLES

ANDREWS COUNTY

Wildcat: Clem George, Midland, No. 1-X University; 678 feet from north and 1,650 feet from west lines of section 38, block 9, UL survey, 11 miles south of Andrews, td 4,706 feet. Temporarily abandoned.

COTTLE COUNTY

Wildcat: Jack F. Grimm, Abilene, No. 1 D.L. Smith; 467 feet from south and 1,960 feet from west lines of section 2, MEP&P survey, four miles southeast of CeeVee, td 7,200 feet.

CROCKETT COUNTY

Seven Well Ecklaw (San Andres): C.F. Lawrence & Associates Inc., Midland, No. 9-58 Eck; 2,010 feet from north and 330 feet from east lines of section 158, block OP, GC&SFsurvey, 14 miles north of Ozona, 1,450 feet.

CROSBY COUNTY

Hoople (Clearfork): United Co., Lubbock, No. 2-1042 Wheeler; 1,980 feet from north and 660 feet from east lines of section 1042, block 1, H&OB survey, 10 miles south of Lorenzo. Abandoned location.

DAWSON COUNTY

Wildcat: Aminoil USA Inc., Midland, No. 1 Youngblood; 1,320 feet from south and 660 feet from east lines of section 19, block 33, T-5-N, T&P survey, 13 miles east of Lamesa. Temporarily abandoned.

Wildcat: Maguire Oil Co., Dallas, No. 2 Hatchett; 1,300 feet from north and 1,900 feet from west lines of section 25, block 35, T-5-N, T&P survey, four miles northwest of Midway, td 11,474 feet, elevation 2,929 feet ground level, top of Fusselman, 11,200 feet.

Wildcat: RK Petroleum Corp., Midland, No. 1 Puckett; 660 feet from north and 1,980 feet from east lines of section 61, block 35, T-6-N, T&P survey, 6.5 miles northwest of Lamesa, td 11,695 feet.

DICKENS COUNTY

Wildcat: Producers Gas, Midland, No. 1 P.D. Hagins; 660 feet from south and from west lines of section 261, block 1, H&GN survey, one-half mile southwest of Spur, td 7,858 feet.

EDDY COUNTY

Atoka-Morrow, West (Morrow gas): Yates Petroleum Corp., Artesia, No. 1-MG North Penasco Communitized; 660 feet from south and from east lines of section 23-18s-25e, four miles southwest of Atoka, td 9,040 feet.

GARZA COUNTY

Wildcat: R.A. Mendenhall Association Ltd., Midland, No. 1 Lott; 1,980 feet from south and 1,895 feet from east lines of section 29, block 1, J. Hayes survey, abstract No. 375, four miles southwest of Post, td 8,805 feet.

Wildcat: North American Royalties, Inc., Midland, No. 1 Herd; 2,076 feet from north and 467 feet from east lines of section 35, block 2, T&NO survey, 8.5 miles south of Post, td 8,543 feet, elevation 2,757 feet ground level.

Storie (Glorieta): Tucker & Baumgardner, Midland, No. 1-A Storie; 1,300 feet from north and 2,201 feet from west lines of section 1303, block 1, E&RR survey, one-fifth mile northwest of Close City, td 4,323 feet.

GAINES COUNTY

Edmondson (San Andres): Indian Wells Oil Co., Ozona, No. 2 Mobil-Arco; 1,787 feet from south and 2,173 feet from east lines of section 20, block A-7, PSL survey, 23 miles northwest of Seminole, td 5,200 feet.

Same: No. 4 Jones Ranch; 2,130 feet from north and 660 feet from west lines of section 30, block AX, PSL survey, 23 miles north of Seminole, td 5,200 feet.

HOWARD COUNTY

Wildcat: Amerada Hess Corp., Tulsa, Okla., No. 1 A.D. Shive; 1,980 feet from north and 467 feet from east lines of section 29, block 30, T-1-N, T&P survey, 3.5 miles southwest of Coahoma, td 9,065 feet.

IRION COUNTY

Wildcat (San Angelo oil): Tucker Drilling Co. Inc., San Angelo, No. 2-S-60-C Frank Lindley; 574 feet from south and 1,171 feet from west lines of section 60, block 1, H&TC survey, three miles southwest of Mertzon, td 1,635 feet, elevation 2,312 feet ground level.

KENT COUNTY

Wildcat: Hanover Management Co., Dallas, No. 1-39 LeRoy Spires; 2,000 feet from south and from east lines of section 39, block 4, H&GN survey, seven miles southwest of Clairmont, td 7,200 feet.

KING COUNTY

Wildcat: Enserch Exploration, Inc., Dallas, No. 1 Parramore; 545 feet from north and 438 feet from west lines of section 35, block F, H&TC survey, 16 miles southeast of Gutherie, td 98 feet. Junked and abandoned.

LEA COUNTY

Wildcat (Pennsylvanian): John L. Cox, No. 1 Dickson; 660 feet from south and 1,980 feet from east lines of section 12-15s-33e, 15 miles northwest of Lovington, td 10,800 feet.

Kemnitz (Lower Wolfcamp): Westland Oil Development Corp., Houston, No. 2-22 New Mexico State; 660 feet from south and from west lines of section 22-16s-33e, seven miles northeast of Maljamar. Abandoned location.

Undesignated area: Energy Reserves Group, Inc., Midland, No. 2-Y T.P. State; 1,980 feet from south and 1,880 feet from east lines of section 8-18s-35e, 18 miles southeast of Maljamar, td 5,066 feet.

MITCHELL COUNTY

Wildcat: Musselman Petroleum and Land Co., Albany, No. 1-39 Nail Bomar; 725 feet from north and 1,005 feet from east lines of section 30, block 12, H&TC survey, 17 miles southeast of Colorado, td 6,425 feet.

NOLAN COUNTY

Wildcat: Grand Banks Energy Co., Midland, No. 1 Wight; 2,312 feet from south and 1,030 feet from east lines of section 94, block 22, T&P survey, td 4,400 feet.

Wildcat: Lloyd Patton, Fort Worth, No. 1 Vivian S. Streater et al; 2,190 feet from south and 2,639 feet from west lines of section 28, block 20, T&P survey, eight miles east of Sweetwater, td 6,100 feet.

Group, South (Canyon reef): Maralo Inc., Midland, No. 2-66 Whiteside; 1,923 feet from north and 330 feet from east lines of section 66, block 1-A, H&TC survey, 4.5 miles northwest of Blackwell, td 4,100 feet.

PECOS COUNTY

Wildcat: American Public Energy Corp., Dallas, No. 1 Mobil-Fee; 6,600 feet from south and 467 feet from east lines of section 9, block 9, H&GN survey, five miles west of Imperial, td 6,000 feet.

Wildcat: V—F Petroleum Inc., Midland, No. 1-6 State; 1,500 feet from southeast and 660 feet from southwest lines of section 6, block 10, H&GN survey, 15 miles north of Fort Stockton, td 9,500 feet. Temporarily abandoned.

REEVES COUNTY

Wildcat: John L. Cox, Midland, No. 1 Weinacht; 1,400 feet from south and 660 feet from east lines of section 34, block 13, H&GN survey, 3.5 miles north Balmorhea, td 9,410 feet.

ROOSEVELT COUNTY

Wildcat: Marathon Oil Co., Midland, No. 1-32 Best Federal; 990 feet from north and 1,945 feet from west lines of section 32-2s-32e, eight miles south of Floyd, td 7,577 feet, elevation 4,247 feet ground level.

RUNNELS COUNTY

Wildcat: American Trading and Production Co., Midland, No. 1 H.M. Gallant; 467 feet from north and 76 feet from west lines of section 16, Norvell Travis survey No. 533, eight miles northeast of Ballinger, td 3,996 feet.

Wildcat: Hamco Exploration and Development Co., Dallas, No. 1-A Memry-Hunter; 2,200 feet from south and 2,500 feet from east lines of G. Berry survey, abstract No. 25, eight miles northwest of Winters, td 4,650 feet.

STONEWALL COUNTY

Flat Top, South (Strawn and Swastika) re-entry; Laneer Resources Co., Abilene, No. 1 G.E. Stovall; 1,520 feet from south and 2,850 feet from east lines of section 26, block A, Arnold & Barrett survey, 13 miles southeast of Aspermont, td 5,390 feet.

Wildcat: Gulf Energy Producing Co., San Antonio, No. 1 Baptist Foundation; 3,400 feet from south and 467 feet from east lines of section 3, BS&F survey, abstract No. 35, 15 miles northeast of ASpermont, td 6,136 feet.

C&K Petroleum completes middle Delaware discovery

C&K Petroleum Inc., operating from Midland, has completed its No. 2-Z CK-Federal as a middle Delaware discovery in Eddy County, N.M., approximately 12 miles south of Carlsbad.

The strike finaled for a calculated absolute open flow potential of 2.904 million cubic feet of gas per day, through perforations from 2,619 to 2,870 feet.

The producing interval had flow rates on a four-point test ranging from 390,000 cubic feet of gas per day on an 8/64-inch choke to 1.2 million cubic feet of gas per day on a 16/64-inch choke.

Total depth is 3,001 feet and 5.5-inch casing was cemented on bottom.

Wellsite is 1,650 feet from south and 1,748 feet from east lines of section 8-24s-26e.

PECOS WILDCAT

Union Oil Co. of California No. 1 Texas American Syndicate has been staked as a 13,200-foot wildcat 17 miles southwest of Fort Stockton in Pecos County.

The prospector is 467 feet from south and west lines of section 212, block 10, GH&SA survey.

Drillsite is 1.5 miles southwest of the Perry Bass (Devonian) field which produces at 15,898 feet. It also is one mile northwest of a 13,490-foot dry hole.

SCHLEICHER TEST

Discovery Operating Inc. of Midland spotted a 7,200-foot wildcat 13 miles north of Eldorado in Schleicher County.

It is No. 1 Henderson "A", 1,500 feet from south and 1,320 feet from west lines of section 61, block TT, TCRR survey. Ground elevation is 2,506 feet.

Drillsite is 1/2 mile east to Canyon gas production in the Cody Bell multipay field and three miles east of the Veirex multipay oil and gas pool.

TOM GREEN TRY

Pro Oil of Dallas No. 1 Glass is a new 4,800-foot wildcat in Tom Green County, three miles west of Miles.

Location is 554 feet from south and 467 feet from east lines of L. Halfin survey (some maps show T&NO No. 66.)

It is a south offset to the depleted Mary Lib (Strawn gas) pool and 5/8 mile northwest of the lone well in the RLG (lower Canyon oil) field.

FISHER EXPLORERS

Charles M. Childers of Abilene staked a pair of 6,200-foot Ellenburger wildcats in Fisher County, two miles east of Sylvester.

No. 1 Mayberry is 3,925 feet from north and 928 feet from west lines of Elijah Bell survey No. 327.

They are one mile east of the Sylvester (Goen and Flippen oil) pool and separated by depleted producers.

****

No. 2 Maberry is 4,105 feet from north and 330 feet from east lines of Elijah Bell survey No. 327.

GLASSCOCK SITE

Texon Petroleum Corp. No. 1 Hardy is to be drilled one location south of the discovery well of the Underwood (Strawn) pool of Glasscock County, four miles east of Garden City.

Scheduled to 10,200 feet, it is 467 feet from north and 800 feet from west lines of section 15, block 33, T-4-S, T&P survey.

The pool was discovered by Texon No. 1 Underwood.

MIDLAND WELL

MGF Oil Corp. No. 1 Stimson Burley has been completed in the Spraberry Trend Area field of Midland County, six miles north of Midland.

On 24-hour potential test it pumped 58 barrels of 37.6-gravity oil, plus 63 barrels of water, through perforations from 7,731 to 7,856 feet, from 8,530 to 8,674 feet and from 9,042 to 9,257 feet. The lower set was acidized with 2,000 gallons and fractured with 100,000 gallons. The middle set was acidized with 1,000 gallons and fractured with 60,000 gallons, and the upper set was fractured with 40,000 galons.

The gas-oil ratio is 892-1.

Total depth is 9,560 feet, 4.5-inch pipe is set on bottom and plugged back depth is 9,493 feet.

WARD EXTENDER

Gulf Oil Corp. No. 2-XU State has been completed from the Delaware 7/8 mile southeast of the only other well in the War-Wink, South (Delaware) pool of Ward County, eight miles northwest of Pyote.

It finaled for a daily flowing potential of 24 barrels of 41.2-gravity oil and 63 barrels of water, through an 11/64-inch choke. Gas-oil ratio is 12,500-1. The flowing tubing pressure was 725 pounds.

Completion was through perforations from 6,244 to 6,258 feet after a 13,000-gallon fracture job.

Total depth is 6,370 feet, 5.5-inch casing is set at 6,368 feet and hole is plugged back to 6,350 feet.

The pay was topped at 6,244 feet on ground elevation of 2,740 feet.

Wellsite is 850 feet from south and 2,100 feet from east lines of section 13, block 18 University Lands Survey.

GARZA WELL

Wilson Energy Inc. of Midland No. 1 Parks has been completed as a 1/2-mile west extension to the Gordon Simpson (Strawn) field of Garza County, seven miles southwest of Justiceburg.

On 24-hour potential test the extender pumped 121 barrels of 40-gravity oil and 66 barrels of water, through perforations from 7,866 to 7,987 feet after a 1,000-gallon acid treatment.

Total depth is 8,162 feet in the Ellenburger and 4.5-inch casing is cemented on bottom. Plugged back depth is 8,092 feet.

The well, the fourth in the field, is 1,650 feet from south and 660 feet from east lines of section 678; block 97, H&TC survey.

TOM GREEN TEST

Texcan Resources Corp. of Houston No. 9 Johnson is to be drilled as a north offset to one of the two wells in the Christoval, North (Swastika) pool of Tom Green County.

Scheduled to test the Swastika, it is 150 feet from southwest and 1,650 feet from southeast oines of J. Heinrich survey No. 537, abstract 335. The site is 4.5 miles north of Christoval.

Superior finals opener

The Superior Oil Co., operating from Midland, announced potential test on a Morrow gas discovery in Eddy County, N.M., 12 miles southeast of Loving.

The stike finaled for a daily flow of 1,100,000 cubic feet of gas per day through a 1/4-inch choke and perforations from 13,596 to 13,600 feet.

The pay was acidized with 800 gallons, and the flowing tubing pressure was 482 pounds.

Total depth is 14,395 feet, and five-inch line is set at total depth.

Wellsite is 1,980 feet from north and east lines of section 36-24s-29e and 3.5 miles northeast of the Corral Draw (Morrow gas) pool and five miles southeast of the Cedar Canyon (Morrow gas) field.

IRION PROJECT

Ike Lovelady Inc. of Midland spotted location for a 6,900-foot operation in Irion County, one location northwest of one of the two wells in the Irion, West (Canyon oil) pool of Irion County.

The project, six miles south of Mertzon, was spotted 660 feet from noth and 1,700 feet from east lines of section 2, Gonzales County School Land survey, abstract 97. Ground elevation is 2,328 feet.

DRILLING REPORT

ANDREWS COUNTY

Britton Management No. 1 Martha McCullum; td 7703 feet, fishing.

William E. Hendon Jr. No. 1-18 University; td 1620 feet, drilling cement plug.

Sanchez-O'Brien No. 1 Albright; td 9600 feet, sent 4½-inch casing at total depth, cemented.

BORDEN COUNTY

Laguna Petroleum Co. No. 1 W.D. Everitt; td 9047 feet, pumped 36 barrels of oil, 69 barrels of water in 24 hours through perforations from 6418 to 6557 feet.

Laguna Petroleum No. 1 R-B, Wills; td 8297 feet, pumped 0 barrels of oil, 4 barrels of load water in 1.5 hours through perforations from 7812 to 7818 feet, acidized with 6000 gallons.

CHAVES COUNTY

Adams Exploration Co. No. 1-4 State; drilling 3883 feet in lime.

Adams Exploration No. 1-15 State; drilling 9627 feet in lime and shale.

Enserch Exploration Inc. No. 1-30 Kenna Federal; td 8020 feet, rigged up, drilled out cement and cleaned out to 6427 feet.

COCHRAN COUNTY

John H. Hendrix No. 1-A Beard; td 5120 feet, preparing to drill out open hole.

CRANE COUNTY

John H. Hendrix No. 1 Gulf-Edwards; td 6490 feet, shut in, waiting on pipeline connection.

CROCKETT COUNTY

International Oil & Gas Corp. No. 1 Fort Lancaster; td 8730 feet, waiting on pipeline connection.

International No. 1-32-29 University; td 2425 feet, shut in.

CROSBY COUNTY

Lear Petroleum Exploration Inc. No. 1 Lillie Gregory; drilling 3840 feet.

DAWSON COUNTY

Blanks Energy Corp. No. 1 Semple Moore; td 11,749 feet, swabbed 13 barrels of oil with a trace of water in 3 hours, spotted 300 gallons of acid from 11,330 to 11,347 feet and 11,356 to 11,366 feet, will drop from report until further activity.

RK Petroleum Corp. No. 1 Frank Jones; drilling 12,279 feet in lime and shale.

RK Petroleum Corp. No. 1 Weaver-Perry Trust; drilling 6510 feet in shale and anhydrite.

Petroleum Exploration & Development No. 1 Marshall, drilling 8,682 lime, shale.

ECTOR COUNTY

NRM Petroleum Corp. No. 1-A Pool; td 12,120 feet, running 5½-inch casing.

EDDY COUNTY

Coquina Oil Corp. No. 1 Carlsbad-Pecos; drilling 2085 feet in salt.

EHwade Corp. No. 1 SRC State; td 3400 feet, fishing.

Marathon Oil Co. No. 1-31 Martinez-Federal; drilling 4673 feet in shale.

The Superior Oil Co. No. 1 Delta-Federal; td 11,968 feet, hung 5-inch liner from 8835 to 11,968 feet.

Gulf No. 1 Rustler Bluffs; td 13,800; pb 12,920, replacing 17.5 pound mud with 2 percent KCL treated water.

GAINES COUNTY

Anadarko No. 1 Hammond; drilling 11,860 feet.

Hilliard Oil & Gas Inc. No. 1 McAlpin; drilling 11,722 feet in lime and shale.

Nichols & Brady Production Co. No. 1-A Walter-Buck; td 5400 feet, shut in waiting on orders.

Tri-Service Drilling Co. No. 2 Sam Jenkins; td 7200 feet, preparing to run logs.

GARZA COUNTY

R.A. Mendenhall Associates Ltd. No. 1 Miller; td 8105 feet, waiting on completion unit.

D.A. Metts No. 1 Aldrdge; drilling 7700 feet in lime and shale.

GLASSCOCK COUNTY

William E. Hendon Jr. No. 1 Brunson; td 9400 feet, acidized Upper Wolfcamp perforations from 8332 to 8396 feet with 3000 gallons.

HOCKLEY COUNTY

D.A. Metts No. 1 Post-Montgomery; trilling 4509 feet in lime.

LEA COUNTY

The Superior Oil Company, No. 1 Bondurant-Federal; td 13,800 feet, set 5½-inch casing at total depth, waiting on completion unit.

Getty No. 2-35 State Communitized; drilling 12,602 feet.

Adobe No. 1-35 Gray, shut-in

Gulf No. 1-4 Federal, drilling 12,895 shale, sand.

LOVING COUNTY

Clayton Williams Jr., No. 5-A Gataga; td 21,800 feet, set 5½-inch casing at total depth, tubing pressure 600 pounds, casing pressure 600 pounds, killed well with 800 barrels of water, finished pulling out of hole with tubing, shut in.

Getty No. 1 Malcolm R. Madera et al; pbtd 21,100 feet, attempting to set bridge plug.

Getty Nd. 1-25-76 Tom Linebery; drilling 4,390 feet.

Getty No. 1-12-26 Glen Brunson; td 16,528 feet, connected to sales.

LYNN COUNTY

Ike Lovelady Inc., No. 1 Forbes; td 8,000 feet, shut in.

MARTIN COUNTY

Samedan Oil Corp., No. 1 R.L. Burns-Henson; td 12,120 feet; going in hole for drill stem test from 12,065 to 12,120 feet.

RK Petroleum No. 3 Anchor; drilling 2,088 feet in anhydrite and shale, set 13⅜-inch casing at 368 feet.

MIDLAND COUNTY

William E. Hendon Jr., No. 1 Foster; td 10,008 feet, shut in for evaluation.

PECOS COUNTY

D.A. Metts, No. 1 Roxie Neal; drilling 16,535 feet in shale and lime.

Dalton H. Cobb, No. 1 Forest-Duncan; td 20,274 feet, preparing to acidize perforations from 18,670 to 18,915 feet.

A.G.Hill, No. 1 Brandenburg; drilling 16,445 feet.

Getty No. 1 Miriam Ratcliff et al; drilling 15,243 feet.

Getty No. 1-18 Slaughter Pik; drilling 16,739 feet.

Ike Lovelady No. 1-A Taft, drilling 4,015 lime.

Gulf No. 2-1 Emma Lou Unit, td 29,622; pb 23,875; taking shut-in pressures.

REAGAN COUNTY

Rial Oil Co., No. 1-20 Cities-State; td 6,550 feet in shale and lime, pulling out of hole for new bit.

Getty No. 1 J.F. Nunn "E"; td 6,607 feet, fishing.

REEVES COUNTY

Gulf No. 1-D J. Frost, td 6,700; pb 6,655. Preparing to run four-point tests.

Gulf No. 1 Norman Sherman, td 6,500; pb 5,845; shut-in.

Gulf No. 8 S. E. Ligon; td 6,700; pb 6,450; fractured perforations 6,381-6,490 with 1,440 barrels of fluid; recovering load.

ROOSEVELT COUNTY

Enserch Exploration Inc., No. 1 Lambirth-State; drilling 5,477 feet in lime and salt, set 13⅜-inch casing at 329 feet.

SCHLEICHER COUNTY

Delta Drilling Co., No. 4 West; td 6,842 feet, stringing up new drilling line.

TERRELL COUNTY

Mobil Producing Texas & New Mexico, No. 1-A B.F. Foster; td 17,968 feet, pbtd 14,280 feet, Pennsylvania perforations 13,835 feet to 14,188 feet, waiting on production equipment.

Belco Petroleum Corp., No. 1 Leatherwood; td 11,984 feet in shale, tripping.

Gulf No. 1-D Ruth White; testing, flowed gas at rate of 63,000 cubic feet per day, testing on pump, with no gauge on fluid.

TERRY COUNTY

RK Petroleum Corp., No. 1-Y Carter-State; drilling 10,564 in lime and shale.

The Superior Oil Company, No. 1-State O.A. Pippin; td 13,475 feet, waiting on orders.

Durham Inc., No. 1 Fred Turner; drilling 10,917 feet in shale.

Getty No. 3 Nystel "B"; drilling 600 feet, set 13⅜-inch casing at 350 feet.

TOM GREEN COUNTY

Houston Oil & Minerals Corp., No. 1 Hobbit Jacobs et al; drilling 3,855 feet.

VAL VERDE COUNTY

Cities Service No. 1-A West, drilling 12,522 dolomite.

WARD COUNTY

American Quasar Petroleum Co., No. 1 Marsten; drilling 7,295 feet in chert and dolomite.

Getty No. 1-42-20 University; drilling 19,465 feet.

Gulf No. 1 Bank of America; td 7,250, waiting on completion unit.

Gulf No. 2-18-29 University, drilling 11,582 lime, sand.

Petroleum Exploration & Development No. 1 Marrow-State, td 1,410, nippling up blowout preventer.

Adobe No. 1-31 Barstow; flowed 2 barrels oil, 3 barrels water in 45 minutes on 1/4-inch choke; then ran swab; flared some gas; still swabbing.

WINKLER COUNTY

Getty No. 1-32-21 University; td 15,890 feet, drilled cement, conditioned hole, cleaned pits, shut in.

Coquina Oil, No. 1 Mitchell; drilling 5,480 feet in lime.

YOAKUM COUNTY

Getty No. 2-D E.D. Webb; drilling 2,388 feet, set 13⅜-inch casing at 380 feet.

Monsanto Co., td 5,360 feet, plugged and abandoned.

Motel fire investigated

PROVIDENCE, R.I. (AP) — Authorities are investigating a suspicious fire that struck the 13-story Holiday Inn and forced 172 guests to flee.

Deputy Assistant Fire Chief Anthony Sauro said the blaze that broke out at 3:30 a.m. Sunday was confined to some mattresses and box springs on the unoccupied third floor.

Pronto-Lay
Polyethylene Pipe Sales & Rentals
Distributor for DuPont & Plexco Pipe
With working pressures from
120 lb.-160 lb. API or 160-200 I.S.O.
For your full service SWD or Gas Gathering lines. Ranging from 1" to 10" pipe in stock.
Midland Tank
1001 C & K
Larry Johnson 563-1130
Mark Jones
John Reynolds
Ft. Stockton

TRAVIS SCHKADE DRILLING CORPORATION
Cable Tool Top To Bottom Drilling
Crockett, Irion, Pecos, Upton County
4 Rigs Available Excellent Supervision
Will consider taking working interest in approved projects.
1404 W. Wall 683-5451

USE OUR MONEY
LEASE it!
NICKEL LEASE, INC.
3203-B W. Wall 697-3291

CABLE TOOL DRILLING
Top-To-Bottom
Deepening
Lease Holding
Todd Aaron
312 N. Big Spring
915/684-8663
Midland Texas

PETRO JET AVIATION, INC.
Executive Jet Charter
Air Ambulance
Hot Shot Cargo
24 Hr. Service
Midland Regional Airport
P.O. BOX 6441
(915)563-4496 Midland, Texas 79701

Stress can cause tooth, gum diseases

NEW YORK (AP) — While stress may cause headaches, ulcers, heart attacks or other ailments, it sometimes first turns up as mouth and gum disease, a professor of dentistry says.

"People don't think of the mouth as connected to the body. But the oral tissues respond to stress and even the anticipation of stress," said Dr. Howard Ward, assistant dean for clinical affairs at New York University College of Dentistry.

Stress can cause people to grind their teeth in their sleep, leading to jaw, neck or even head pain on arising. It may cause changes in the mouth membrane that can lead to tooth loss, he said.

Stress also alters the acid content of saliva in the mouth, Ward said, which can promote tooth decay and gum disease.

"The mouth is often a manifestation of similar degenerative problems elsewhere in the body. The same kind of (stressed) people are more likely to get strokes, heart attacks and ulcers," Ward said.

Tooth grinding, known as bruxism, is usually involuntary. It can occur either day or night, but is most common at night.

Many people are unaware of bruxism until they awake with aching teeth or sore jaw muscles. But the pain can also be felt in the neck, cheek, head, shoulders or back, masking its origin, he said.

Bruxism sometimes causes "wear facets," which are shiny surfaces on the tops of teeth. A dentist who finds these can correct the problem by making a "night guard" which allows the jaw to strike against a flat plane of acrylic.

But grinding, clenching or clamping the teeth also can cause a thickening of the membrane which holds the tooth to the bone, Ward said.

"It thickens to resist stress. The tooth becomes loose but is retained in the mouth. Should there be inflammation due to plaque or bacterial toxin, the tooth can be jeopardized," he said.

Plaque is a yellowish buildup on the surface of teeth that comes from decay-producing bacteria. It can be a forerunner of periodontal, or gum, disease, he said.

Stress also changes the acidity of the saliva in the mouth, which is sometimes felt as a "dry" sensation, Ward said. Since saliva is necessary for the proper digestion of food, "the drying creates caking of food and debris and can lead to plaque."

Tranquilizers can help control stress in the short run, Ward said. He also teaches patients to train themselves to wake up in the night if they start grinding, clenching or clamping their teeth.

BRAKES
WHILE YOU WAIT
Replace front disc Pads or Rear Brake Shoes
Includes parts & labor 29.95
Midland Dayton Tires
I.S. 20 at Garden City Hwy.
682-5248
Dayton TIRES

RE-ELECT
JACK LEONARD
COUNTY COMMISSIONER PRECINCT 3
Democrat Primary
May 3

A County Commissioner should be a man of mature judgement with foresight for the future. He should be a careful manager of tax dollars today for the growth tomorrow.

Through common sense, good judgement, and experience, Jack Leonard has proven his ability to make the necessary decisions in the management of YOUR tax dollars today that will be the most beneficial to the growth and development of YOUR County tomorrow.

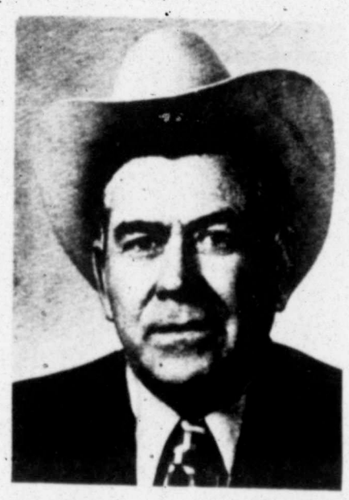

Pol. Ad. paid for by the Committee to Re-Elect Jack Leonard - Ellis Smith, Treasurer, 2608 Frontier, Midland, Tex.

Volcano tilting

VANCOUVER, Wash. (AP) — While visible volcanic activity remains minimal, Mount St. Helens tilts northward amid continuing earthquakes, scientists report.

Bob Christiansen of the U.S. Geological Survey said Sunday scientists are uncertain of the cause of the tilting, although it can indicate a subterranean flow of molten rock beneath the 9,677-foot mountain.

Steve Martin of the U.S. Forest Service said Sunday night the tilting was "continuing at the same rate."

"Eruptive bursts of steam and ash have been too small to reach above the crater," although vents in the summit crater continuously emit steam, Christiansen added.

Martin said observers from both agencies flew over the peak late Sunday and noticed "a small stringer of steam coming from the crater ... but it never even cleared the crater rim."

The volcano in southwestern Washington erupted March 27 for the first time since 1857, and ash spewed thousands of feet into the air sporadically for several weeks. There has been no eruption of lava.

"I say activity has remained at a low level, but I'm not saying the mountain has stopped volcanic action," the USGS geologist said. "The tilt on the north side of the mountain shows that.

"People don't want to admit the mountain is still active — and dangerous — unless it's a little bit grander each day," Christiansen added. "Seismic activity also shows the mountain hasn't quieted down."

There were 30 earthquakes Saturday measuring 3.0 or greater on the Richter scale, with six of 4.0 or greater, he said. A.B. Adams at the University of Washington in Seattle said 37 quakes of at least 3.0, including eight of 4.0 or greater, were recorded Sunday.

The Richter scale is a measure of ground motion as recorded on seismographs.

Tito improving

BELGRADE, Yugoslavia (AP) — Doctors treating President Josip Broz Tito said today the 87-year-old leader was out of shock and no longer in critical condition although "very grave."

"With an application of appropriate measures of treatment, the critical state of shock . . . has been overcome," the medical bulletin said.

CARRIER PROFITS NOW HIGHER THAN EVER!

Earn $75.00 to $200.00 month working 1 to 2 hours daily!

Win prizes and compete for achievement awards!

Apply now! Call 682-5311

Some routes available for immediate assignment; others coming open for summer!

The Midland Reporter-Telegram
201 East Illinois

Whirlpool HOME APPLIANCES
Mother's Day Special Offers
microcomputer model
MICROWAVE OVEN

Model RHM7700
with MEAL SENSOR™ temperature probe
PLUS
- COOK AT THE TOUCH OF YOUR FINGERTIP
- DEFROST CYCLE PLUS 2 COOK CYCLES
- MEAL SENSOR™ TEMPERATURE PROBE
- END-OF-COOKING SIGNAL
FREE MICRO MENUS™ COOKBOOK
NOW JUST $329.00
OFFER EXPIRES MAY 12, 1980

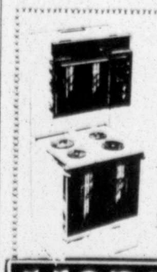

Don't Miss This Offer
Whirlpool
Eye-Level Microwave/Range Combination With Self-Cleaning Lower Oven
Three different models offer you the best of both microwave and conventional cooking. Strikingly handsome, beautifully convenient. Your choice of Self- or Continuous-Cleaning oven. See them today.

MORRIS CAFFY
TV and APPLIANCE
3306 W. Illinois
697-3241

Classified Advertising Dial 682-6222

OFFICE HOURS:
Week Days...8 a.m. to 5 p.m.

AFTER AD HAS BEEN PLACED, IT MUST RUN ONE DAY.

Please check your ad the first day it appears. The Reporter-Telegram is responsible only for the first day for error that nullifies the value of the ad.

COPY CHANGES
3 p.m. day prior to publication except 3 p.m. Friday for Sunday editions; 10 a.m. Saturday for Monday editions.

WORD AD DEADLINES:
5:00 p.m. Friday for Sunday
5:00 p.m. Friday for Monday
4:00 p.m. Monday for Tuesday
4:00 p.m. Tuesday for Wednesday
4:00 p.m. Wednesday for Thursday
4:00 p.m. Thursday for Friday
4:00 p.m. Friday for Saturday

SPACE AD DEADLINES:
5:00 p.m. Friday for Sunday
5:00 p.m. Friday for Monday
3:00 p.m. Monday for Tuesday
3:00 p.m. Tuesday for Wednesday
3:00 p.m. Wednesday for Thursday
3:00 p.m. Thursday for Friday
4:00 p.m. Friday for Saturday

DISPLAY DEADLINES:
12:00 a.m. Thursday for Sunday
12:00 a.m. Thursday for Monday
4:00 p.m. Friday for Tuesday
12:00 a.m. Monday for Wednesday
12:00 a.m. Tuesday for Thursday
12:00 a.m. Wednesday for Friday
3:00 p.m. Wednesday for Saturday

SAME DEADLINES APPLY FOR CANCELLATIONS

17 Situations Wanted

WANTED TO BUY
Junk cars and trucks. Free removal.
682-4472

18 Child Care Service

CHILD care in my home. 697-7352.

BABYSITTER wanted 2-3 afternoons a week, 2:45-11:00. 697-6769.

WOULD like to babysit children in my home. Near downtown. 682-2658.

RANKIN Highway area. Reasonable rates. 683-8393.

WISH to keep three years and older. Transportation provided. 3213 W. Illinois. 694-0921.

NURSE experienced in child care, will keep children any age, night and day, weekends also. 697-7488.

WILL do babysitting in our home. Infant to 4 years welcome. Two women with all the love to give. 697-7173.

GINGHAM Day Care, 2111 W. Michigan. 7:30 to 5:30. Call 682-9376 or 682-3699.

GINGHAM Day Care, 2111 W. Michigan. 7:30 to 5:30. Call 682-9376 or 682-3699.

WOULD like dependable lady to keep two children in my home, ages 10 months and three years old. References required. 683-6960.

01 Lodge Notices

Midland Commandery #84. Regular monthly conclave and communications March 18 at 7:30. All Sir Knights welcome and urged to attend. Steve Harless, Commander; George Medley, Recorder. Annual Sunday Easter service at 2:00. Everyone welcome and urged to attend.

Acacia Lodge No. 1414, A.F. & A.M. 1000 Upland. Work in E.A. degree. Stated communications, 2nd and 4th Tuesdays, 7:30 P.M. School of Instructions every Monday night, 7:30 P.M. All Masons invited. Glenn Flippin, W.M.; Al Talbot, Secretary.

Keystone Chapter No. 172 & Council No. 112, 1600 W. Wall, stated meetings first Tuesday at 7:30 P.M. Floor school each Wed., 7:30 P.M. J. Morrison Brown, H.P. & T.I.M.; Geo. Medley, Sec/Rec.

Midland Lodge #693 A.F. & A.M., 1600 W. Wall, 682-3292. Stated meetings 2nd & 4th Thursdays. Floor school every Saturday morning at 8:00 and Wednesday at 7:00 pm. Past Master night Saturday April 19th Dinner at 7:30 open meeting after. Next Stated Meeting April 24th at 8:00. J. Morrison Brown, W.M.; George Medley, Secretary.

Midland Shrine Club meeting, April 18. Being held at The Eagles Club, Hwy. 80. Refreshments at 6:30, dinner at 7:30. Buffet $2.50 a plate. Meeting immediately following dinner. For more information call 697-3322. Robert O'Donnell, President; Gus Hicks, Vice President; Ben Cayce, Secretary; Bobby Ellis, Treasurer.

03 Personals

CALL CIC for diamond and gold jewelry. We buy and sell. 685-3074.

II Chronicles 7:14, please pray for our country on April 29th.

TWO Mausoleum crypts for sale. 684-5584 ext. 243.

CASH for junk cars or trucks. 24 hour service. 563-4248.

CASH for your unwanted gold and silver. Call 694-2205 after 5 or 683-2851.

NEED prayer? There are people willing to pray. 682-9649.

CASH for coins. Dimes, quarters, and halves 1964 and before. Silver dollars, 40% halves and rare coins. 683-7638.

CEMETARY lots in Rest Haven Garden of Last Supper, located at flag pole. 682-4444.

NOW buying-scrape gold and silver-dental, class rings, flatware, etc. 684-4268.

For all your Stanley Home products needs, Call Loreta at 694-5440.

SHAKLEE Slimming plan. Call your Shaklee Distributor, Hank & Bee Henry. 563-1192, evenings 366-3365.

SPECIALIZING in children's hair shaping. Gilded Cage Beauty Salon. 694-8742.

PENNYRICH Bras, Vivian Woodard Cosmetics, and Nutri-metics (nutritional) Cosmetics. 311 Dodson, 683-1045, Midland.

MARY KAY COSMETICS
Sybil Wallace 684-5464
Jean Watson 694-1095

FOR sale:- International Sterling Silverware. Prelude pattern. Eight place 5-piece setting. Beautiful condition. $5000. Reply Box E-16, c/o Midland Reporter-Telegram, P.O. Box 1650, Midland, Texas 79702.

WHO'S WHO FOR SERVICE

Air Cond. Service

ARTIC Circle, Alpine coolers sold and installed. Service any evaporative cooler. J & V Evaporative Air. 563-3129.

JOSE M. Terrazas, Heating and Air Conditioning-sheet-metal-work,-add ons,-blow-in-cellulose-insulation-Bonded, Insured. Free-estimates -anytime. 683-7359.

STAINLESS STEEL
Evaporative Air Coolers
Call
J.C. Air Conditioning
682-0939

SALES & SERVICE
Central refrigeration and evaporative air conditioning systems. Pads-Parts-Controls for all cooling units.
JERRY'S SHEET METAL
700 N. Ft. Worth
684-4495

Bookkeeping & Taxes

BOOKKEEPING services: my home or your office. Payroll, accounts receivable and payable. Oil and gas experience, reasonable rates. Pick-up and delivery. 694-2354 after 5.

Concrete Work

CONCRETE Construction and repairs. Curbs, drives, floors, foundations, walks, etc. Serving Midland 43 years. Fully insured for your protection. Helbert & Helbert Construction, 683-3238.

CONCRETE work. Serving Midland 35 years as qualified concrete work. Large and small concrete work. Fully insured. Stark Cement Contractor. 697-1648, 682-3534, 683-8114.

CONCRETE improvements and design. Improve your home or business with a masterpiece from C.I.D. Sidewalks, patios, carports, driveways, etc. A designed finish to suit anyones taste. Call day or night 694-0652.

Dirt Work

BACK-hoe for hire, septic tanks, and filler beds installed, house yard grade work. 682-4472.

CONTRACT dirt hauling by hour or load. Call 694-2864.

P&B Dirt Work. Blading, grubbing, driveways, caliche and fill dirt. Dump trucks. 683-5004 or 682-5182.

CARLTON'S Backhoe Service, 697-1994. All types of excavation, state approved septic system, Swim-Tron swimming pool sales and installation.

DIRT work. Back-hoe, dump truck. Any and all related work. Septic systems, pads, walls, concrete work, etc. Satisfaction guaranteed. Ronnie Carroll, 683-9707 after 6 pm.

WE do all kinds of dirt and caliche work. Call:
McCullough Welding Service
: Ask for L.C. Baker
Call 684-8568.
After 5,
Call 684-5692.

Fences

FENCE building and repair, low rates, free estimates. Wayne Blue, 694-2442 after 5pm.

B&H Fencing, total fencing and repairs, 24 hour free estimates. Donald Bell and Nathan Hughes, 697-6136.

SALE AND INSTALL-CHAIN LINK FENCE
3 foot, $2.85 a foot
4 foot, $3.20 a foot
5 foot, $4.10 a foot
6 foot, $4.85 a foot
Call Mathews Fence Co.
684-4303 or 685-1299

Hauling

HAULING 694-6975 before 2pm.

LIGHT Hauling. Trash, tree limbs, etc. Call 682-3567.

LIGHT hauling and moving; trash, trash barrels, tree limbs, etc. Yard work. 683-6779.

Home Repairs, Remodeling

FOR carpentry work, repair or remodeling call 684-6256.

THOMAS ENTERPRISES. Complete remodelling service. Add ons, painting, fine finish work. Bonded. 682-9210.

THINKING remodeling? Bath, kitchen, paneling, ceiling, whatever. Call Jim Wire 683-4190.

HOME repair, close in garage, add-on carport. 30 years experience. Call 694-2479.

HANDYMAN Service for small home repairs. Free estimates. Call Rick after 5, 694-2047.

REMODELING. All types. Free estimates. All work guaranteed. 563-4248 or 682-8827.

Dry wall, painting, paperhanging, texture, acoustic ceilings, bathroom tile and roofing. For free estimate call 682-7711, A.P. Remodeling.

REMODEL specialties, close in that patio and build a garden room now. We build fireplaces, turn garages into dens, general construction. 682-8038.

RESIDENTIAL and commercial. Tape, bedding, acoustic, texturing, painting. Free estimates. Lou Turpin, 685-1451.

FOR home maintence repairs, painting, inclose patios, convert garages, Build storage houses. In Midland since 1953. 697-4242.

RESIDENTIAL and commercial remodeling, redecorating, add-ons, conversions, cabinets, patios, fireplaces, roofing. Home repair or new work. Bob Hodges. 697-6324.

REPAIRS, remodeling, sandblasting, painting, acoustical ceilings, additions. Commercial and Residential. Bonded and insured. Henry Culp, 694-8716.

CONCEPTS Unlimited. All types construction. New and remodeling. Formica, ceramic tile, dry wall, spray acoustics, trim, picture frame paneling, add ons, general contracting. 682-9900.

COMPLETE remodeling and repair work. Interior repair, sheetrock, texture, and acoustical spray. Complete interior and exterior painting. Free estimates, reasonable ratey. Professional company with excellent references. Call M.R. Remodeling, 683-7627.

REMODELING? Call for fast free estimates on additions, garages, carports, patio covers, also all types of home repairs. Phone 697-7156 anytime.

WANTED REMODELING AND FRAMING
Call 682-9850

Miscellaneous Service

TOMMY K'S ROADSIDE
AUTO REPAIR
Mobile Auto Repairs - We Come To You!
TUNE-UP SPECIAL -- $29.95
MOST CARS
CALL 694-6215 for appointment

Home Repairs, Remodeling

SPRING SALE
United States steel siding and storm windows. Take a tax break with our insulation. Stop the high cost of painting. Call for free estimates.
Storm Window LTD
563-4453 or 682-4669

REMODELING
All types
Home and Offices
LAIN CONSTRUCTION
Free Estimates and Bonded
682-4079

NGM IMPROVEMENTS
Spring is here!
Fix-up before summer.
CALL NOW!
WE'LL BE RIGHT THERE.
697-7485
Free Estimates

Janitorial Service

WE help you maintain a clean home. Call us for more information
HELP—MATES
697-4582

YES UNIQUE SERVICES does windows, floors, and all the rest, weekly or monthly, custom tailored residential cleaning. Call 563-4280.

Lawn & Garden Service

NICHOLSON Lawn Service. Mowing, scalping, edge cleaning alley. 12 years in business. Call 8 to 9 am, 5 to 10 pm, 682-5881.

LAWN mowing and edging and alley clean ups. 682-6155.

TREE removal and hauling. Call 683-5808.

R.E. Wood, lawn mowing, edging, clean-up alleys. 684-5214.

Currie's Yard Service. Mowing, edging alleys. Light hauling. Call 682-0319.

YARD work, clean ups, and tree pruning. Free estimates. 697-3623.

EVERGREEN trimming, pruning and flowerbeds cleaned. Free estimates. Call 682-9808.

C & C Lawn Service. Mowing, scalping, tree trimming and removing. Free estimates. Call 697-2385 after 5.

LANDSCAPING and yard, flowerbeds and shrubbery. Call 684-7223 or 682-4007.

ALL types yard work. Mowing, edging, tilling, scalping, free estimates. Call 694-4390 after 5.

ELLIS HOME AND LAWN CARE SERVICE
Lawn renovating, tree service, light hauling, ceramic tile work, vinyl tile floors, painting-inside and out, paper hanging.
Free estimates
For efficient service,
call George:
683-9129

POLK Tilling Service. Till yards and gardens. Soil and grass aeration a speciality not a side line. Call 684-3976.

CHARLIE Brown Lawn Service. Renovating, verdercutting, putting in yard, flowerbed work. Complete landscaping. 682-4587.

OUTDOOR DIMENSIONS
Residential & commercial lawn sprinkling systems. Fully guaranteed. License #670. Phone 682-1282.

LAWN RESCUE
Mowing, edging, trimming, flowerbed work and fertilizing. Call 694-3125

LANDSCAPING
Rockscaping, indoor and general landscaping, trees removed.
Pete Wallis
683-5777

Lawn Mower Repair

SMALL gas engines tuned up, rebuilt or replaced. Welding and blades sharpened. Pick up and delivery after 5pm. 683-7896.

Masonry Work

TALL City Masonry. All types. Call 684-9683.

ALL types of masonry big or small, specializing in block fence. Call Steve Rickey after 5:00, 682-5708.

Miscellaneous Service

RN's
LVN's
Nurse Aides
Companions
Private Duty-Home or Hospital
Hospital Staffing
24 Hour Care Available
Employment Opportunities Available
UPJOHN HEALTHCARE SERVICES
Formerly HOMEMAKERS UPJOHN
Call Anytime
2217 N. Big Spring 563-0689

Miscellaneous Service

CONTECH MEDICAL DIVISION
Nurses and sitters
Part time & full time.
"Large enough to serve-small enough to care."
563-0838
684-5868
CMS

CERAMIC tile, remodeling and repair. 684-8349.

PAINTING, interior, exterior; concrete work. Free estimates. 683-8216 after 6.

Mobile Home Moving

MOBILE home moving. Blocking and anchoring. 683-7151.

Painting & Paper Hanging

LINDSCO
WE SPECIALIZE IN EXTERIOR PAINTING
FREE ESTIMATES COMMERCIAL & RESID.
CALL 683-5804 AFTER 5 P.M.

GENERAL painting. Residential and commercial. 682-3988.

PAINTING. Inside and Out. Free estimates. Call 682-0627.

PAINTING, interior and exterior. Phone 683-1377.

PAINTING. Interior and exterior. Also spray painting. 682-5099.

INTERIOR and exterior painting. Free estimates. Call Henry Brown before 8 or after 6. 683-9134.

INTERIOR or exterior painting. Reasonable, free estimates, references. 694-6749.

INTERIOR or exterior painting, bonded, references, reasonable rates. 694-6749.

HODGES Painting. Commercial, residential. Tape and bedding, acoustial ceilings. Call Ronnie, 697-5446.

PROFESSIONAL painting. Interior, exterior, sheetrock repair and full drywall service. Paper hanging a specialty. Free estimates. 683-5895.

PAINTING
INTERIOR & EXTERIOR
Drywall & Plaster Work
CALL CURT
For Free Estimate
694-6002

Plumbing

TOMMY JOHN Plumbing and Heating. Remodeling, repair, and air conditioning work. Licensed and bonded. Fast dependable service. 694-7908.

Roofing

TALL City Roofing Repair. All work guaranteed. Free estimates. Call 682-6504.

TIPTON'S Roofing. Composition, hot top and wood shingle roofs. Free estimates. 684-8151.

BROWN Roofing Saves Money. You furnish material, we the labor. Composition shingles only. Phone 697-7409.

B&P Roofing. Timberline and composition, tear offs and patching, wood cedar and shakes. Work guaranteed, free estimates. 697-3492 or 694-0323.

ROOFING: shingles, hot tar and gravel. Wood composition, repaired or new. Free estimates. Ask for Jessee, phone 682-6947.

RELIABLE ROOFING & PAINTING
Free Estimates
All types Roofing & Painting
All Work Guaranteed
24 Hour Service
563-4713 or 683-3487 or 683-2013.

Septic Tank Service

NEED a pump service? Call M & N Pumping Service, 682-4157 day or night.

CARLTON'S Backhoe Service, 697-1994. State approved Septic Systems installed.

COMPLETE septic system installation with heavy duty concrete tanks. State and county approved. All work guaranteed. Devore Brother Backhoe and Construction, 683-9399.

WOOTEN SEPTIC SYSTEMS. Complete septic system installation. Backhoes, dump trucks, local-long distance. Marvin Wooten, 683-0038 or 683-5732.

Sewing & Alterations

WANTED sewing and alterations. 694-5887.

Sewing Machine Repair

SEWING MACHINE SUPPLY
SALES & SERVICE
New and used machines & cabinets
Chairs, lamps, accessories
Expert repair work guaranteed 90 days
Open 9 - 6, Mon - Sat
2314 W. Ohio 683-8088

Tractor Work

MOWING, discing and blade work. Call 683-0044 after 6 pm.

DISCING and mowing and will mow some mesquite. Call 682-3779 or 682-6681.

MEQUITE grubbing, dozer and grader work. Small plots or acreage. Lippe's Dozer Service, Odessa, 332-2860.

Upholstery

PEARCE Upholstery. Free estimates, pickup and delivery, savings on all selections of fabric. Call 683-2935.

Water Well Service

WATER wells for Midland since 1953. Loftis Company, 682-8343.

RAY Wooten. Complete professional water well service. Parts for most pumps. Call 694-0411.

03 Personals

TIDY CAR
We want to preserve the paint and upholstery on YOUR car. Come by:
3307 Andrews Highway
(Big D Station)
694-7661

03 Personals

PAVED PARKING
$25 per month, 1/2 block South of Indiana St. on Pecos. Call:
W.H.W. Assoc.
682-1671

03 Personals

SHAKLEE PRODUCTS
Yes! We have all the vitamins, cleaning products and Lovue Cosmetics, we also give free facials for cosmetics. Monday through Saturday. Please call before you come. 694-6312 or 694-3521. Roy & Eunice at 1012 Denton.

To Be Sure Buyers with Cash-In Hand Get Your Sales Message, USE R-T WANT ADS!

To put the Want Ads to work,

DIAL 682-6222

An ad-visor will answer and assist you. Just say, "Charge it". Pay later when you are billed. Business hours: 8 to 5, Weekdays.

03 Personals

PREGNANT? Birthright offers aide and counsel to distressed mothers-to-be. Call 683-6072.

REDUCE safe and fast with GoBese Tablets and E-Vap "water pills". Gibson Pharmacy, 3111 Cuthbert.

CASH for mobile home tires. Loan you tires when you move. Call 332-1313, Odessa.

DRINKING problem in your life? Call Midland Council on Alcoholism, 682-4721. 24 hour service.

CHOICE double crypt, D-3-D. A sanctuary of peace. Valhalla, Mausoleum, $2,180. Pat Groves, Route 1, Box 214, Sulpher Spring, 75482. (214)648-4791

05 Lost and Found

FREE: Adorable puppies. 694-8360

LOST long haired black cat. 694-5697

LOST: between Scarbauer and A street, brown shaving kit. 563-1669

FOUND: black male miniature poodle. Flea collar, no tags. 684-5237.

LOST female Sheltie, answers to Bernie. Lost in 2000 block of Bedford. Reward offered. Please call 682-4058.

LOST: black and rust male, Doberman, short ear cut, unpredictable nature. Please call, 694-0412.

LOST: black and rust, male Doberman. Possibly running with red female. Reward, no questions. Call 694-6111 or 694-6864.

LOST white Spitz. Answers to the name of Misty. Reward. Call after 4:30. 684-7795.

LOST red daschund named "Little Boy", has maroon collar, lost from 4900 W. Leisure. Reward offered. Call 697-7149.

LOST Rabbit black and white. Little girl's Easter rabbit, vicinity of Cuthbert and G Street. If found please call 682-0665 or 684-8684.

SMALL female, black and brown spotted, toy Fox Terrier, lost in vicinity of Dellwood. Reward offered, 694-1879 after 5

GOLD Universal Geneve ladies watch lost at Plaza Shopping Center. Reward!! Call 683-3101 from 9 to 6 or 697-7660 after 6:30.

LOST Miniature Chihuahua, mostly black, answers to the name Mindy. Lost in west part of town on Friday. Reward, 697-4496

LOST Friday, 4:15 PM from Public school bus Number 19. Boys prescription glasses. Tortoise polo frames. Intersection of Wadley and Big Spring Street. Call 697-6884.

TOY apricot poodle, male, has yellow collar, and black flea collar, lost in vicinity of 1100 W. Kentucky. Answers to Truffles. 684-4441 ext.218 or 684-7337. Reward!

LARGE half German Shepherd, half Keeshond. Male, one year old, thick soft hair coloring of German Shepherd. Tags. Answers to "King". Reward, no questions asked. Call after 5, 684-4330 or 694-0802.

LOST: C-P demolition tool (jack hammer), serial no. CP-1170; F27-3607. Weight: 80 pounds. City identification No. 3388. If you have information concerning same, please call Riley Brooks, City Purchasing Agent, 683-4281, ext. 204 or 205.

06 Money-Loans Wanted

CALL CIC for personal loans and pawn loans to $100. 685-3074

TOP dollarss for diamonds, old gold, estate pieces, strictly confidential. Call 683-3822.

FINANCING AVAILABLE
long term farm, ranch and commercial loans, construction funds and standby. TAKE OUT LOANS. Also refinancing. Service contracts and leasing.
MORTGAGE CO. INC.
METRO TOWER, 1220 Broadway, Suite 505
Lubbock, Texas 762-0523

07 Schools-Instruction

DEGREED, certified music instuctor to give piano lessons to all ages. Call 697-5124.

ENROLL now for dry brushing classes. Using Africana stains. Classes held Tuesday nights 7 till 10 PM. For information call Cates Ceramics, 682-4711, 1215 Montgomery.

BE A "SECRETARY"
In just 6 months
Free placement assistance

Tuition grants & loans available to qualified applicants.

Call collect for starting dates of new classes.

AMERICAN COMMERCIAL COLLEGE
2115 East 8th St.
Odessa, Texas
Phone 332-0768

15 Help Wanted

BOOKKEEPER
Full charge with some service station experience needed, for immediate position. Located west of Terminal. Salary negotable with some fringe benefits
Reply Box E-12
C/O Midland Reporter Telegram
P.O. Box 1650
Midland, Tx. 79702

NEEDED manicurist. Call 683-2752 for more information.

PARTS Manager. International experience helpful. Big Spring, 263-8471.

RN's, LVN's, Aides and Homemakers needed. Call 684-6681 or 563-1142.

NEEDED immediately for housekeeping. Call Steve Calley, 697-3108.

FRONT desk clerks. Apply in person. Mid-Continent Inn, Midland, 697-2201.

EXPERIENCED offset pressman. Contact L.G. Reynolds, 315 N. Colorado.

WAREHOUSEMAN experienced in inventory control and operating forklift. 563-1554.

WANTED full time landscape laborers for creative landscape company. 684-7391 weekdays 8-5.

RECEPTIONIST, gas allowance, parking free, $745. Lea, 683-6311, Snelling and Snelling Personnel Service.

TRAINEE, adjuster, no overnights, raises, $9,000. Larry, 683-6311, Snelling and Snelling Personnel Service.

NEED now, secretary, will train, $600. Lea, 683-6311, Snelling and Snelling Personnel Service.

SECRETARY, production, need now, $900. Lea, 683-6311, Snelling and Snelling Personnel Service.

PRODUCTION secretary, fee paid, $1,000. Karen, 683-6311, Snelling and Snelling Personnel Service.

EXPERIENCED drillers, motor men, derrick men, operators, floor hands, roustabouts. Come by 702 S. Main.

COURIER
Must be 23 and married or as a single 25 and older. Company benefits, E.O.E., call 683-7811.

POSITION available for clerk typist who will also deal extensively with public. Typing skills at 40 wpm. Air Terminal area, 563-3850.

PRODUCTION clerk, run tickets, guage reports, $1,100. Lea, 683-6311, Snelling and Snelling Personnel Service.

DIVISION ORDER ANALYST
Knowledge of division orders and oil and gas administration. Accounting knowledge helpful. Typing 40+ WPM. Excellent working conditions and benefits.
Call for appointment
Personnel Department
683-2751
Equal Opportunity Employer M/F/V/H

15 Help Wanted

MANAGER trainee, good growth potential, $10,200. Larry, 683-6311, Snelling and Snelling Personnel Service.

TRUCK mechanic wanted, for private fleet, top wages, good benefits. Call (915)573-6385. (Snyder)

CASHIER/ Checker 18 or older. Apply in person, Preston Milk Store, 438 Andrews Hwy.

WAREHOUSE help wanted. Please apply in person, 6303 W. Industrial Avenue.

EXPERIENCED only. Pipe threaders and pipe testers needed. Contact Mike Lewis, at 1007 S. Jackson.

NEEDED experienced transmission man. Excellent wages paid. Call 683-7481.

RELIEF DESK CLERK
AND NIGHT AUDITOR
3 afternoon shifts, 2 night shifts. Apply in person
Rodeway Inn
3601 W. Wall,
694-8821

$$GEOLOGISTS$$
Need more than one exploration geologist with experience in this area. If you want the chance to present your prospects now and work into a management position in years to come, call Kathy, 682-5166, Career Path Employment, 203 Plaza Center.

$$EXECUTIVE ACCOUNTING SECRETARY$$
Type 60, good statistical ability, dictaphone, sharp, willing to take initiative; must be mature and able to handle heavy responsibility. Salary to $1150, all company benefits, paid parking, fee paid. Call Kathy, 682-5166, Career Path Employment, 203 Plaza Center.

$$RUN THE SHOW$$
Handle land-leases, phones, filing, and all other office duties. Beautiful office, nice people to work with. One person show so you must be dependable and have good references. $1000 range. Call Kathy, 682-5166, Career Path Employment, 203 Plaza Center, Garfield at Wadley.

$$RECEPTIONIST$$
Com key experience needed to hold this position. Light secretarial duties, good numbers sense. $700-$800 to start now. Call Kathy, Career Path Employment, 203 Plaza Center, Garfield at Wadley.

$$TYPIST$$
Accurate typing of 60+ will train to operate machinery; must be sharp and mature. Fast growing company, excellent benefit package, $750, fee paid, call Pam, Career Path Employment, 682-5166, 2-3 Plaza Center.

ACCOUNTING CLERK
Excellent position with oil and gas company. Experience with all phases of payroll a must. Excellent salary and benefits. Apply:
Wagner & Brown
1220 MNB Tower

DIVISION ORDER ANALYST
This company needs person with oil and gas exposure and experience with division orders. Type 40 to 50 wpm, 10-key by touch. Ability to work with numbers helpful. Salary $850 to $950 range. Full benefits. Fee neg. Call Valerie, 683-4221, Southwest Personnel, 407 Kent Street.

INSIDE COLLECTIONS
This particular opening needs responsible person to handle big money matters! Background in credit preferred. Full benefits. Salary $850+. Call Valerie, 683-4221, Southwest Personnel, 407 Kent Street.

BUILDING SUPERVISOR
Must have experience maintaining electrical, heating, air conditioning and plumbing in large office building. Supervisory experience required. Salary range $16,000+ DOE, excellent benefit package. All inquiries confidential.
Energy Placement Service
104 Wall Towers West
683-5677

ACCOUNTANT
Oil company is seeking individual with degree in accounting. Oil & gas experience would be very helpful! Call Jeanine, 683-4221, Southwest Personnel, 407 Kent Street.

EXECUTIVE SECRETARY
Outstanding opportunity for individual with typing of 85 wpm & shorthand of 60 wpm. Salary $950-$1,200 monthly, DOE. Call Jeanine for this fee paid position. Hurry this position will fill fast! 683-4221, Southwest Personnel, 407 Kent Street.

WIRE OPERATOR
Career oriented person needed for this slot. Will train the right person. Typing skills of 60 wpm required. Salary $750 monthly, excellent benefits & working conditions. Call Jeanine, 683-4221, Southwest Personnel, 407 Kent Street.

SECRETARY
Local firm needs individual for secretarial position. Will train someone with typing skills of 50 wpm. Salary $750 monthly. Call Jeanine, 683-4221, Southwest Personnel, 407 Kent Street.

CLERK
Oil related company needs general office worker who desires a career in oil & gas. No typing required. Fee paid. Call Gail, 683-4221, Southwest Personnel, 407 Kent Street.

CLERK
Independent needs sharp individual to assume general office duties. Light bookkeeping involved. Fee neg. Call Gail, 683-4221, Southwest Personnel, 407 Kent Street.

DRAFTING
Prominent firm needs individual with mechanical and structural drafting experience. Excellent benefits, fee paid. Salary DOE. Call Gail, 683-4221, Southwest Personnel, 407 Kent Street.

15 Help Wanted

WIRELINE operator, great company, $18,000 up. Larry, 683-6311, Snelling and Snelling Personnel Service.

PERSON for work in landscape area. Downtown office building. 682-1344.

RETIRED person to paint and do related work in downtown office building. On contract basis. 682-6078.

SHERATON INN
HAS IMMEDIATE OPENING
Banquet waiter
Cashier
Apply in person
405 W. Missouri

PART TIME—
EARN UP TO $100 PER WEEK
Ladies work from your own home on new telephone program. Earn up to $6 to $8 per hour and more.
CALL 697-6081

CONVENIENCE STORE CLERK
Will train. Hourly wage DOE. Full benefit package. Apply in person.
Handy Hut #321,
2210 N. Big Spring.

DOCTOR'S ASSISTANT
Busy physican needs assistant. Must be hard working, pleasant, and dependable. No experience necessary. Send hand written resume to:
Box E-14
c/o Midland Reporter Telegram
P.O. Box 1650
Midland, Texas 79702

MANAGER TRAINEES NEEDED
A growing company with excellent benefits and starting salary. For confidential interview, apply at:
TACO VILLA
902 N. Andrews Highway
or call
Jim Brantley, 694-7341

PART TIME HELP WANTED
10 am to 3 pm or
5 pm to close
Flexible schedules and hours. No experience necessary. Good benefits and starting salary. Apply at:
TACO VILLA
902 N. Andrews Highway
2111 N. Big Spring
3203 N. Midkiff

FULL TIME HELP WANTED
10 am to 6 pm or
10 am to 5 pm
Flexible schedules and hours. No experience necessary. Good benefits and starting salary. Apply at:
TACO VILLA
902 N. Andrews Highway
2111 N. Big Spring
3203 N. Midkiff

SECRETARY
Part time secretarial position open, good typing a must, salary commensurate with experience.
682-0425 after 5:30pm.

WELDERS
Must have oil field experience.
Group insurance, uniforms and vacations.
683-3008

WE NEED
Secretary
Receptionist
Typist
Office Skills
MANPOWER
Equal Opportunity Employer
1002 W. Wall 683-4624

RECEPTIONIST AND ASSISTANT
Needed for growing family dental practice. Experience helpful
CALL 694-1659
FOR INTERVIEW

Fast growing company has immediate opening for a
Full Charge BOOKKEEPER
Full time, experience a must.
694-3969

Fast growing company has immediate opening for an
ACCOUNTANT
Full time
694-3969

ESTIMATOR, GENERAL PLANT CONTRACTOR
Requires experienced engineer, or mechanical and piping draftsman will be responsible for estimating plant projects and field inspections. Send resume to President, P.O. Box 3749, Odessa, Texas 79760

ENTRY LEVEL ACCOUNTANT
Needed for fast growing public corporation in oil and gas production. Degree not required. Position includes; joint interest work, internal audit and assisting in preparation of financial reports. Send resume to:
Texas American Oil
300 W. Wall Suite 1012
Midland, Texas 79701

RESPONSIBLE BOOKKEEPER
Experienced in all phases of office work. Salary commensurate with experience. Only qualified persons need apply.
Call 683-5321

15 Help Wanted **15 Help Wanted**

OILFIELD TRAINING POSITIONS
Major workover company has openings in an expanding training department located in Dallas, Texas. Expansion includes a new facility with a test well and hydraulic workover rig.

TRAINING MANAGER
Responsible for development and implementation of training programs for hydraulic workover and snubbing operations. Will also develop sales and supervisory programs. Background in drilling, wireline, or workover operations desired.

TRAINING COORDINATOR
Will coordinate training programs for maintenance and oil field operating personnel. Background in drilling, workover, or wireline operations desired. College degree desired but will consider equivalent related experience.

Send resume with salary history to:
Recruiter
P.O. Box 344769
Dallas, Texas 75234
214/620-7100
Equal Opportunity Employer M/F

RN'S
3 to 11 shifts
Competitive Salaries
Paid Holidays
Paid Vacations
Life & Health Insurance Plans
Contact Director of Nurses
TERRACE WEST NURSING CENTER
2800 Midland Drive 697-3108

LUIGI's
Now taking applications for full or part time:
•waitresses/waiters
•bushelp
Apply in person only
111 N. Big Spring

A-1 EMPLOYMENT SERVICE
915 West Texas
684-5772; 563-1357
"WE SPECIALIZE IN THE OIL INDUSTRY"
PERMANENT -- TEMPORARY

Career Path
INCORPORATED
A Full Service Employment Agency
203 PLAZA CENTER
Wadley at Garfield
MIDLAND, TEXAS 79701

WANTED experienced billboard painter. Mostly outside work. Will train the right person. Apply in person at 1011 S. Garfield or call 563-2610.

PERSONEL lines adjuster trainee, degree preferred, good starting salary, company car, company benefits, send resume to Box E-24, c/o Midland Reporter Telegram, P.O. Box 1650, Midland, Texas 79702.

MAID or housekeeper wanted for full or part time work, salary open according to experience and ability. Apply in person at 1003 S. Midkiff, or call The Lexington Apts. and Motor Inn, 697-3155.

PRODUCTION SECRETARY
Accurate typing of 70 wpm and sh 60 with 2 plus years experience in production department. Excellent benefits and fee paid! Salary $800-$950. Call Debbie, 683-4221, Southwest Personnel, 407 Kent Street.

WAITRESSES & WAITERS
COOKS - BUS PERSONS
KITCHEN HELP
18 years or Older
Full or Part-Time
Apply in person 2 to 5 pm
Monday thru Friday
EL CHICO
45 Plaza Center
(Wadley & Garfield)

LIVE IN THE TEXAS HILL COUNTRY
Philco Industries is accepting applications for the following operators with minimum 2 years experience:
Horz boring mill
Engine lathe
VTL
Vert mill
Must have own tools and make set-ups.
Call:
Skip Davey
or
Fred Zeinner
512-634-2233
Kerrville, Texas

WANTED: part time, small sanitation truck driver. Commercial license required. Great for college students. 684-4711.

PART time secretary. 1 to 5. Monday through Friday, shorthand or speedwriting, heavy typing, offset printer. Call for appointment, 694-2571.

WANTED MAINTENANCE
Terrace West is now accepting applications for maintenance men. We will provide training if non experienced. Benefits include; paid vacations, holidays, and group medical insurance. Contact:
Terrace West Nursing Home
2800 N. Midland Drive
697-3108

MODELS NEEDED FOR HAIR SHOW
Must be 18 and have all one length hair.
The Bushwhackers
1601 N. Big Spring

INVENTORY AUDITORS
Nationwide Inventory Service with a satellite office in Midland needs several sharp individuals from Midland/Odessa to fill permanent part time positions. Knowledge of 10 key helpful, no experience necessary, paid training provided. Good starting pay, merit raises based on accuracy, production, and reliability. Call Midland
685-3544
for interview appointment.

SHAKEY'S
Needs night cooks
16 or older.
Bartenders
18 or older, 5-midnight, $3.30 per hour. Please apply in person after 5pm.
3305 Andrews Hwy.

ASSISTANT DIRECTOR OF NURSING (LVN)
Terrace West is accepting applications for an assistant director of nurses. This is a challenging opportunity for an enthusiastic individual. Benefits include; paid vacations, holidays, and group medical insurance. Salary is negotiable. Contact:
Terrace West Nursing Home
2800 Midland Drive
697-3108
Midland, Texas

SUBMERGIBLE PUMP CABLE SHOP
Needs supervisor and cable splicers. Excellent opportunity for experience, ambitious people willing to relocate Houston area. Work in a new shop with new equipment for an established company, 30 years in business. For more information, call:
713/937-7688
or write:
A P I Cable Services
12999 FM 529
Houston, Texas 77041

15 Help Wanted **15 Help Wanted**

SEISMIC OBSERVERS VENEZUELA
Requires geophysical field experience as observer, preferably on DFS IV or V. VIBROSEIS experience would also be a plus. Top base salary plus generous allowances and bonus with all benefits. Married or single status.

For immediate confidential consideration please contact A.B. Higgins COLLECT at 713/666-2561, or write:

TELEDYNE EXPLORATION
P.O. Box 36259 Houston, Texas 77036
Equal Opportunity Employer M/F

OVERSEAS DRILLING
NEED EXPERIENCED
TOOL PUSHERS
CALL
512/884-8834
An equal opportunity employer

SECRETARY FOR DRILLING AND PRODUCTION DEPARTMENT
needed immediately for expanding oil and gas exploration company. Minimum 2 years experience in oil and gas. Excellent salary and benefits. Paid parking.
Call 684-5567
after 5:00 694-6002

LVN
3-11
LVN
3-11
11-7 Relief
Salary Open
Aides
7-3
3-11
Terrace Gardens
694-8831

adia temporary services
TYPISTS
We need you
NO FEE 683-6111 EOE 2002 W. Wall

PERSONAL secretary. Busy independent oil operator, $1,000. Susan, 683-6311, Snelling and Snelling Personnel Service.

TWO finish carpenters needed in Midland area. Must have good work record. Pay depends on experience. 915-267-8143 collect, Gary Bradley.

EXPERIENCED hydraulic mechanic needed. Apply in person, Hydradyne Hydraulics, 9916 County Road 129 West, 563-4870.

RECEPTIONIST
Front and center to handle phones and invoicing. Must be able to type 45 wpm and use ten key. Salary $745. Call Debbie, 683-4221, Southwest Personnel, 407 Kent Street.

CLERK
Busy office seeks person with some typing and ten key to do general office work. Needs to be good with figures. Salary $750-$800. Call Debbie, 683-4221, Southwest Personnel, 407 Kent Street.

ACCOUNTANT
Learn oil & gas! Entry level position for recent graduate. Paid benefits & parking. Salary $1,000+, fee paid. Call Peggie, 683-4221, Southwest Personnel, 407 Kent Street.

LEASE CLERK
Expanding oil firm needs person with approximately 1 year of land experience. Type 50+, shorthand helpful, will except dictaphone. Good benefits, paid parking, newly re-decorated offices, fee paid, $850-$1,100. Call Peggie, 683-4221, Southwest Personnel, 407 Kent Street.

TITLE clerk, general office, clothing allowance, $600+. Karen, 683-6311, Snelling and Snelling Personnel Service.

BOOKKEEPER, relocate, drilling company, excellent benefit package, $1,500+. Karen, 683-6311, Snelling and Snelling Personnel Service.

OIL and gas secretary. For small independent oil company. Land and geological experience desired but not necessary. Salary commensurate with ability. Send resume to secretary, P.O. Box 2511, Midland 79702.

MECHANIC AND HELPER
Excellent money making deal. Will furnish all equipment and building. All kinds of mechanic work. 6040 basis.
Call 639-2868,
639-2719, or 639-2717.

Downhole Oil Field Co. needs...TOOL DRESSER
Must be over 25, neat, dependable and trustworthy. Be able to meet public. Prefer married person living in Midland County. Must have basic knowledge of mechanics and valid driver's license. Must be able to work occasional overtime, 24 hr. call. Good benefits. Unqualified need not apply. Apply in person only, 1 1/2 miles East 120 on Garden City Hwy.-TAPS, Inc.

KEYPUNCH OPERATOR
Experience with IBM 129.
For appointment
call 684-0528

BOOKKEEPER
For Oil Operator
Furnish references, experience and salary desired to:
Box E—17
c/o Midland
Reporter Telegram
P.O. Box 1650
Midland, Texas 79702

Wanted neat, dependable, experienced, waitress. Good salary and tips. Meals and uniforms furnished. Highsky Restaurant, Midland Air Terminal, 563-0860

IN CAHOOTS
A new restaurant is open in Midland serving excellent barbeque and home-made desserts. We are interested in interviewing people who share our attitudes about maintaining consistent excellence in food and service. Good wages, tips, and working conditions for those who qualify. Openings at all positions. Apply after 3:00 P.M. 115 East Wall.

GREAT SOUTHWEST CARE CENTER
Immediate Openings
LVN
3-11, Full Time
NURSES AIDES
7-3, 3-11
Apply in person
3203 SAGE

FOR DOCTOR
General Office Help
Prefer insurance experience.
SEND HANDWRITTEN RESUME TO:
P.O. Box 4487
Midland, Texas 79701

LANDMAN
5-10 years experience
Heavy contract and file work
Excellent pay-car-participation
104 South Pecos
Midland, Texas 79701
(915)682-3753
Attn: Win J. Farquhar
(An appointment for interview will be scheduled)

15 Help Wanted **15 Help Wanted**

LVN'S
7 to 3 and 3 to 11 SHIFTS
Competitive Salaries
Paid Holidays
Paid Vacations
Life & Health Insurance Plans
Contact Director of Nurses
TERRACE WEST NURSING CENTER
2800 Midland Drive 697-3108

NURSES
Immediate full time or part time openings.
Accept the challenge of meeting the rapidly increasing need for health care services as well as caring for patients in a progressive Christian environment.
REGISTERED NURSES
Various areas, various shifts
LICENSED VOCATIONAL NURSES
All areas, all shifts
We offer competitive salaries and benefits. Expand your professional horizons through the availability of educational opportunities. Innovative education department. Tuition reimbursed.
HIGH PLAINS BAPTIST HOSPITAL
1600 Wallace Blvd.
Amarillo, Texas 79106
Equal opportunity employer

BOOKKEEPER needed. Must type 50-75 wpm, able to use 10-key by touch. 684-5652, Mr. Williams.

WANTED: Degreed and qualified instructors for day care center and preschool opening soon. 694-4804 after 5.

LICENSED plumbers needed for apartment house work. Phone 563-0233.

PAINT AND BODY MAN
The Permian Corp. has an opening for a qualified paint and body man. Experience in sheet metal and fiberglass required. 9 hours per day, Monday thru Friday. Salary commensurate with experience. Excellent company benefits. For application and interview contact:
The Permian Corp.
Garden City Hwy. Midland
683-4711 ext.247
Equal Opportunity Employer m/f

AVON
EARN GOOD MONEY
FULL—TIME OR PART—TIME.
BECOME AN AVON REPRESENTATIVE.
Call AVON District Manager, 682-0870.

ROUTE SALES PERSON
Applications now being taken for Sales person with Clover Club Foods Co. This position offers good security paid vacation, group insurance, guaranteed weekly earnings, advancement opportunities, and retirement benefits. Qualifications are high school graduate, good past driving record, good personal appearance, good physical condition, and the ability to get along with people.
Call (806)795-9210
For an appointment
for interview

MECHANIC WANTED
Experienced line mechanic. Must have own hand tools. Must furnish good references. Good pay plan. Apply in person to:
Sloan-Brothers AMC
2600 W. Wall
Ask for O.C. "Boz" Boswell
Service Manager
No Phone Calls

KETTLE RESTAURANT
KETTLE PANCAKE RESTAURANT
OPEN 24 HOURS
Immediate Openings for
EXPERIENCE WAITRESSES
ALL SHIFTS
Apply in person
4206 W. WALL

TYPISTS
For temporary or permanent assignments
CALL
TEMPORARY RESOURCES
684-0527

COCKTAIL waitress needed for Joker's Lounge. Apply after 8 PM, Monday through Saturday, Joker's Lounge, 3704 W. Wall.

PART time job, Monday thru Friday, 11 am to 2 pm. Hostess or waitress. Apply in person at Mr. Reuben's, Midkiff and Cuthbert. 697-6362.

ACCOUNTANT
Progressive oil & gas firm is seeking a career oriented individual for their accounting department. Entry level position BBA required. Salary 14K+. Fee paid. Call Gail, 683-4221, Southwest Personnel, 407 Kent Street.

ACCOUNTING-CLERK
Previous experience in accounting required. Oil & gas helpful, but company will train. Fee paid, salary DOE. Call Gail, 683-4221, Southwest Personnel, 407 Kent Street.

LAND SECRETARY
Oil company will train right person in land work. Secretary to District Land man. Type 60+, nice offices, good benefits, fee paid, $850-$900. Call Peggie, 683-4221, Southwest Personnel, 407 Kent Street.

GEOLOGICAL SECRETARY
Excellent independent seeks sharpie with good experience in geological department. Fantastic benefits, plush offices! Salary completely open and fee is paid. Call Debbie, 683-4221, Southwest Personnel, 407 Kent Street.

SALESWOMAN WANTED
Mature, age 30 and over, neat, energetic, congenial, speaks good English, dress shop. The Village. Phone only, 8 am to 10 am, or after 8:30 pm-9:30, also Sundays, most hours. Store hours, 10 to 6, or shorter hours if needed. 5 or 5 1/2 day weeks. Most Saturdays. Phone 682-7759. Salary, commission, good annual bonus. Also, part time sales.

GEOLOGICAL ASSISTANT
Rapidly expanding operations needs proven talent!

Pleasant working conditions.

Competitive Salaries.

Excellent fringe benefits.

Requirements:

familiar with basic geological terminology;

good typing skills;

Experience with log library.

Call Janet Scott at 684-5741.

WANTED
KEY SEISMIC PERSONNEL

Party managers, surveyors, permit men and observers. For Short Hole Crews in West Texas and North Dakota. If interested contact:

STM Corporation
4600 W. Highway 80
Midland, Texas 79703
or call 915-694-1616

EXPLORATION GEOLOGISTS
---override--

EXCELLENT SALARY - FULL BENEFITS

Need geologists with ability to generate prospects and with some experience in evaluating prospects. You will be a member of an exploration team. The team will have strong staff support and strong "ready money" backing to expanding Exploration Company. Each geological member receives individual override.
Operating Area West Texas, New Mexico, Colorado, and Oklahoma (exclude Arkoma Basin).

Delta Drilling Company
1200 Gibraltar Savings Building
(915) 682-4161, after five - 682-1482, Forrest Spry

THE MIDLAND ASSOCIATION FOR RETARDED CITIZENS

Will train persons 18 years and older and in good health to be paid part time Sitter-Companions to the Developed Mentally Disabled. These disabilities include the mentally retarded, cerebral palsied, autistic and epileptic.

Call 682-9771 for an appointment and for an interview.

R.N. • L.V.N. • N.A.

R.N. $7.00 Diff. $7.80
L.V.N. $5.40 Diff. $6.20
N.A. $3.45 Diff. $3.95

Positions on all shifts
Part or full time
No fee
Bonded-insured for malpractice
We match your S/S & do all the paper work
Paid every Friday

QUALITY CARE®
"The Complete Nursing Service"
2101 West Wall, Midland
684-6681 563-1142
Monday-Friday 9:00 AM to 5:00 PM
E.O.E.

FURNITURE Upholstery help wanted. Must have some experience. Salary depends on background. Custom man preferred but would consider someone with lesser experience. 563-0694 or 694-1034.

We are looking for an accounting clerk with oil and gas background. Experience in accounts payable and joint interest billing helpful. Salary, open. Paid parking. Good benefits. Call 684-5567 for appointment.

ACCOUNTANT

Expanding oil and gas firm needs experienced revenue accountant. Excellent benefits and salary. Fee paid. Call Gail, 683-4221, Southwest Personnel, 407 Kent Street.

The Ford Motor Credit Company
Is seeking an assistant customer accounts representative for its Odessa branch. Immediate opening for candidate with college degree or some collections experience. Position offers excellent compensation, a comprehensive benefit package, with opportunities for professional growth. For immediate consideration please send your resume or call
Bob Spurr
or Tom Hamlin
333-3271.
Ford Motor
Credit Company
865 Tower DR.
Odessa, Texas 79761
An Equal Opportunity Employer M/F

DRIVERS. Immediate openings for qualified truck drivers. Local and LD routes. Good starting pay and excellent fringe benefits. Call Joe Ellis, 563-1910.

AUDIT CLERK

Like math? Stable growing firm. Hurry! $800. Susan, 683-6311, Snelling and Snelling Personnel Service.

BRICKLAYER HELPERS
Top pay, 40 hr. work week, no experience necessary.
682-6356 or 381-1481
or come by
2905 Castleford
ask for Larry.

DATA COORDINATOR
Minimum 1 year experience with computer data input forms required. $807 + outstanding fringe benefits.
563-0271
Equal Opportunity Employer

RECEPTIONIST
Front office appearance, typing 60 wpm, dictaphone, work as a land secretary or geological aid a plus. Short hours, 8:30-4:00. No smoking, parking paid.
683-8852

KELLY MOORE PAINT STORE CO..
PART TIME INSIDE SALES

Counter sales, warehouse and some delivery. Good driving record is required. Salary range $4.25 to $4.79 an hour depending on qualifications. Experienced desireable but not required.

KELLY-MOORE

For information
Call Johnny Wiseman
at (915) 697-04103
EOE M/F

DATA entry trainee. Will train a person with typing and 10-key ability as data entry clerk. Requires well groomed, intelligent, self motivated individual who can also work in our clients offices. Bring resume and references. Call Shelia Chandler at 697-3104 for appointment.

EXECUTIVE SECRETARY
Good skills? Top flight VP spot. Success oriented. $1,000+. Karen, 683-6311, Snelling and Snelling Personnel Service.

CLERK
Fast paced atmosphere. Public relations, professional clientele. $625. Susan, 683-6311, Snelling and Snelling Personnel Service.

RECEPTIONIST
Pleasing personality opens doors. Super benefit package. $750. Susan, 683-6311, Snelling and Snelling Personnel Service.

PART TIME GREAT for HOUSEWIFE
Need two sharp, on-the-ball people, good with figures and meeting public to rent televisions to patients at Midland Memorial Hospital. 6-7 hours per day, 3-4 days per week, alternate weekends. Immediate opening. Send letter with phone number to:
Box E-23
c/o Midland Reporter-Telegram
P.O. Box 1650
Midland, TX 79702
DO NOT CONTACT HOSPITAL

Energy Temps
Temporary Service
683-5677 -104 Wall Tower West
(division of Energy Placement Service, Ltd.)
Typists needed NOW!

PILOT wanted; qualified to run flight department charter, flight instruction, etc. Beech experience preferred. Inquire to: Chaparral Aviation West, Inc. 915/563-2033, P.O. Box 6158, Midland, Texas 79701.

I have 10 positions that need to be filled immediately for full or part time work. No experience necessary. We guarantee $700 per month minimum income. Must have own transportation.
For interview call
685-3555

PART TIME PHONE SECRETARY
$3.10 to $4 per hour. Set appointments for dealers. Bonuses included with hourly wage. Hours from 3 to 7, Monday through Friday.
For interview call
685-3556

$$RECEPTIONIST$$
Mature, responsible person needed for this front desk position. Answer phones and type 40 wpm, great benefits and super potential to move up. Call Jane, 682-5166, Career Path Employment, 203 Plaza Center, Wadley at Garfield.

$$SECRETART$$
Major Midland firm is seeking mature, front desk individual; must be familiar with figures, typing 50, good potential and benefits, $750 fee paid. Call Pam, Career Path Employment, 682-5166, 203 Plaza Center, Wadley at Garfield.

INDUSTRIAL MAINTENANCE MECHANICS AND ELECTRICIANS

An Opportunity to Train For a Better Job

Midland College will conduct a special training program for employment opportunities as an Industrial Maintenance Mechanic or an Electrician with Michelin, America's fastest growing tire company. The classes are free through the Texas Industrial Start-up Training Program and may qualify the trainee for employment at the new Michelin plant in Midland. Trainees will receive no monetary compensation for attending the pre-employment training.

Classes will be held during evening hours beginning July 28. Instruction will include; Blueprint Reading, Technology, Mathematics, and Shop Work. Previous experience in plant maintenance is desired, but no previous experience or training is required.

The rubber mixing plant Michelin plans for Midland will employ approximately 700 and is the first of 3 plants planned for Texas. Production is scheduled to begin in the fall of 1982. The Plant will be constructed on a site located west of Holiday Hill Road between Interstate 20 and U.S. Highway 80.

Completion of the pre-employment training program may qualify you for employment with Michelin now. Those accepted will receive additional company technical training. In addition to excellent pay and outstanding benefits, Michelin offers defined career progression and continuing specialized technical training programs. Well-trained personnel is one reason Michelin has been able to construct 5 U.S. plants in just 6 years.

If you seek additional information, or wish to apply, contact:

Texas Employment Commission
Midland, Texas
Telephone: **(914) 682-9421**

An equal opportunity employer M/F

Union Texas Petroleum continues to expand its role in fulfilling the nation's energy demands. But to reach our full potential, we're going to need more of the right people. If you would like to grow with us, we'd like to talk with you about employment in Midland, Texas.

GEOLOGIST–
10+ years exploration.

PETROLEUM ENGINEER–
3-5 years experience production-reservoir.

LANDMAN–
7+ years solid experience in writing contracts, unitizations and farm-out agreements.

Call Collect
A. W. Padgett
(713) 960-7004

Union Texas Petroleum Corp.

A subsidiary of Allied Chemical Corporation

An Equal Opportunity Employer Male/Female

FIELD ENGINEER

The Permian Corporation has an opening in Abilene, for a Field Engineer, experienced in crude oil, pipeline design and operation. The job will involve engineering of new pipeline projects including field reconnaissance design of facilities and construction supervisor. Additional duties will involve engineering design related to modifications of existing pipeline facilities.

MINIMUM QUALIFICATIONS ARE:

1. **Engineering degree**
2. **Three years experience in operation design and operation of pipeline facilities.**

Excellent benefits, good pay: Involves some travel

THE PERMIAN CORPORATION
P.O. BOX 132
TYE, TEXAS 79563
(Six miles West of Abilene)
(915) 692-7786
Equal opportunity employer

MACHINISTS AND MECHANICS

MAKE YOUR CAREER WITH THE WORLD LEADER IN GAS COMPRESSION
INGERSOLL-RAND
NEEDS YOU TO CONTINUE STRONG GROWTH IN THE PERMIAN BASIN

MACHINIST LEAD MAN. Strong background in job shop practices with 3-4 years of leadership experience required.
MACHINISTS. 6 to 8 years of experience on lathes, millers, grinders, VTLs and HBMs will qualify you.
MECHANICS. 4 to 6 years of experience on diesel and gas engine compressors, pumps and turbines is required.

RECEPTIONIST, CLERK TYPIST

Outstanding benefits include medical coverage, pension plan, investment plan, paid vacations and holidays. Work uniforms are part of competitive compensation package.
Ingersoll-Rand Repair Center of Midland is an equal opportunity employer.

1401 W. Industrial Ave., Midland
Telephone: 682-0444

NEEDED part time nursery help. Must be able to work weekends. Apply in person only at Wolfe Nursery, 127 Northland Shopping Center. Corner of Scharbauer and A.

SECRETARY showroom attendant. Experience with selling, bank deposits, and filing. Hours 8 to 5:30 Monday through Friday. Good benefits. Call 682-2583.

GAS PLANT ACCOUNTANT/CLERK
Need experienced gas plant accountant/clerk to audit income, calculate producer payments, set up royalty payments, analize contract, etc. Will train intellegent person with good matmatical background. Salary open.
Call Gary Stain
915/682-6311

SERVICE STATION HELP WANTED
Experienced, good working conditions, no Sundays.
Summers Texaco
2301 W. Wadley

OPERATIONS FOREMAN

Opening for drilling and/or production foreman, active independent company, salary DOE.

Contact:
James E. Sullivan
(915)683-3221

---

adia temporary services
Earn EXTRA money for your VACATION! Apply with ADIA to earn top pay for your skills. Work your available hours or days.
NO FEE **EOE**
683-2111 **2002 W. Wall**

NEED immediately landscape personnel. No experience necessary but would be helpful. Apply La Casa Verde Nursery. Pay skill depending on experience. 2615 Midland Drive, 694-2563.

HOUSESITTER. Mature law clerk will give your house a lived-in look while you're away. Available May 12 through August 1. Will consider back-house or sublet. 684-5782.

STAFF SECRETARY
Good typing and shorthand. Excellent benefits. $800 start. Fee paid. Call Charlie, 694-8896. Bennett Personnel Consultants, 3211 W. Wadley, Suite 3-B.

RECEPTIONIST/ SECRETARY
Medium typing, no shorthand. Parking furnished. $750, start; $800, 30 days. Excellent benefits. Call Charlie, 694-8896. Bennett Personnel Consultants, 3211 W. Wadley, Suite 3-B.

TEMPORARY Resourses
Has assignments for secretaries, typists, and key punch operators. Top Salary. Call 684-0527.

IMMEDIATE OPENINGS
Expanding Manufacturer Offers Growth Opportunity

WELDERS
MACHINISTS

Blue Print Reading required
Machinists Must be able to make own setups

Excellent working conditions, top industry wages, group health and life insurance, paid vacations holidays, and sick leave

Only Experienced Personnel Need Apply

CALL COLLECT
(915) 563-2236

P. O. Box 4578
Odessa, Texas 79760

OIME
An Equal Opportunity Employer

18

DENTAL assistant wanted. Will train. No previous experience necessary. References required. Send resume to: Box E-21, c/o Midland Reporter Telegram, P.O. Box 1650, Midland, Texas 79702.

FRONT DESK CLERK
Position available.
Apply in person
Rodeway Inn
694-8821

HOLIDAY INN WEST
Experienced waitress
Call
Vicki Hale
694-7774

WANTED
Landscape foreman, maintenance laborers. Apply:
Norton's
Horticultural Service.
3402 N. Big Spring.
Between 8 & 5 call:
682-7082
After 5: 683-7047
or 697-7679

Energy Placement Service, Ltd.
104 Wall Tower West (915) 683-5677

CHIEF FINANCIAL OFFICER needed for oil service company in SE New Mexico. Must have experience with oil/gas accounting, an must relocate. Top salary, stock options, participate in drilling activities.
GEOLOGIST with 2-4 years subsurface experience in Permian Basin. Young company with new ideas. Good salary, benefits, bonus. Salary DOE.
SECRETARY needed to fill new position. Oil experience NOT necessary, but must have top skills (70+ typing). Lovely offices, good benefits. $1000+ DOE.
SECRETARY accurate typing skills and ability to handle busy job. Must be good with figures and be flexible. Salary $750. Good benefits.
SECRETARIES Large firm has two openings. One position requires shorthand. Need 60+ wpm for both. Top benefits and holidays. Salary ranges $850 to $1,150.
GEOLOGICAL AIDE Company will train. Must type 45-50 wpm. Contact Beth.
TEMPORARY ASSIGNMENTS NOW AVAILABLE; for typists, keypunch operators, file clerks, etc. Contact Beth.

DISTRICT OPERATIONS SUPT.

Petroleum Engineer with 7+ years solid "Hands on" deep drilling, completion, and production exp. in Okla. basins. Oklahoma city location. We offer growth opportunity and:--

- **Excellent Salary**
- **Profit Sharing**
- **Paid Vacations**
- **Paid Holidays**
- **Company Car**
- **Paid Health Ins.**
- **Paid Life Ins.**
- **Paid Dental Ins.**

Contact: MILTON SALTZMAN
WAGNER & BROWN
1220 Midland Nat'l Bank Tower
Midland, Texas 79702
915-682-7936

CLERICAL help needed. Would like experienced person on 10-key and typing, and have some knowledge of accounts receiveable and bank deposit. We will train for the rest of the office work. Good starting salary, paid vacation. Apply in person at Snowhite Laundry and Cleaners, 315 S. Marienfield.

TYPING AND SHORTHAND
Major oil company. Excellent benefits. Salary depends upon experience.
684-0528

SHERATON INN,
has immediate opening for full charge HOUSEKEEPER. Apply in person.
401 E. Missouri

BENNETT PERSONNEL CONSULTANTS
3211 W. Wadley, Suite 3B
694-8896
Midland's Oldest and Finest Private Employment Agency

2h. *MEDICAL SECRETARY*
Company seeking person with previous experience in medical dictation. Medical terminology a must. Some typing involved. Good benefits. Salary range $4.50 to $5 hourly, DOE. Hours 9 to 5, M-F. Call Valerie, 683-4221, Southwest Personnel, 407 Kent Street.

CAREER OPPORTUNITY
Major insurance company needs local representative for Odessa/Midland area. Salary plus commission. Must have experience in life, property and casualty insurance with Group I Life License and Recording Agent's License. Excellent company benefits. To arrange confidential interview call Odessa, 333-3671
Equal Opportunity Employer M/F

THE HOLIDOME
MIDLAND
4300 W. WALL
has immediate openings for
Day Food Waitress
Night Food Waitress
Day Busperson
Banquet Set-up
Banquet Service
Cashiers
Please apply in person in the restaurant.

EXPLORATION GEOLOGIST

5+ years experience, with the ability to generate prospects. Company car, excellent benefits, competitive salary.

J. M. Huber Corp.
1900 Wilco
915/682-3794
After 5, 694-1815, Bill Enis

GEOLOGIST

Rapid growth independent, Midland-based company needs aggressive geologist with 3+ years experience.

Excellent salary and benefits.

Replies held confidential.

Please send resume and salary requirements to:

BOX E-26
c/o Midland Reporter Telegram
P.O. Box 1650
Midland, Texas 79702

(Our employees are aware of this ad and position)

ZALES
THE DIAMOND STORE
is interviewing now for a
MANAGEMENT TRAINEE
If you are interested in a career in retail sales management, we have a Career Development Program designed for motivated people like you! Excellent advancement opportunities and a full range of benefits.
Contact: Roger Cramer, #8 North Meta, 683-4348
Lynn Alexander, 215 W. Wall, 682-2571
Zales Jewelers
Div. Of Zale Coprotation
Equal Opportunity Employer M/F

GEOLOGICAL TECHNICIAN

Cross-sections, drafting, library work, etc.

KOCH EXPLORATION CO.
1110 Gibraltar Savings
683-5468

ACCOUNTANT

Independent oil and gas operator has position open for person with oil and gas operations experience. Responsibilities include supervision of accounting staff and general ledger maintenance. Salary commensurate with experience.

NRM PETROLEUM
684-3951

MIDLAND REPORTER TELEGRAM
HAS IMMEDIATE OPENING FOR

2 EXPERIENCED CUSTODIANS

Full package of company benefits.
APPLY IN PERSON TO BILLIE SLEMMONS
201 EAST ILLINOIS

AUTOMATIC TRANSMISSIONS

Re-builders, experienced.

Top salary, paid holidays, vacation, incentives, national chain, excellent conditions.

To arrange interview:
Call Ricky
915-263-6832, collect

HELP WANTED
Midland School Cafeterias
Full or part time openings
Call 682-8921 or 683-3011

YARD MAN & HANDY MAN

Have full time job for right person. Taking care of yard, landscaping, and minor repairs. Pay open.

Call 683-5261

15 Help Wanted

A-1 EMPLOYMENT SERVICE

515 West Texas
684-5772 563-1357

DIVISION ORDER ANALYST
Experience with oil and gas divison orders a must. Type 50t wpm. To $950. FEE PAID.

GEOLOGICAL AIDE
Familiar with logs, drilling reports and scout tickets. Accurate typing. Parking furnished. FEE NEG.

RECEPTIONIST
Type- 50twpm, prefer dimension telephone experience. Good potential. To $750. FEE PAID.

PRODUCTION SECRETARY
Type 70 wpm, SH 60 WPM, prefer 2 years office experience for oil company with excellent benefit package. $850.t FEE PAID.

ENGINEERING SECRETARY
Independent oil company seeking self motivated individual, preferably with oil background. Type 50wpm SH 80wpm. $900.t FEE PAID.

SALES
Inside sales position for individual with office supply experience. Salary depends on experience. FEE PAID.

WAREHOUSE
Prefer individual with warehouse experience, but will consider individual with good math aptitude. Some heavy lifting. $800. FEE PAID

TRAINEE
National company is seeking college graduate with minimum experience. Excellent package. Lots of ptential. $19,000.

CHEMIST
Production chemist with 0-2 years experience. Full benefits. $12,000.t FEE PAID.

CHEMICAL SALES
Relocate to Arizona with major company. Degreed or 2 years college chemistry with prior sales experience. ALL FEES PAID. To $21,600, Plus Commission.

TECHNICAL SALES
National company seeking individual with excellent sales background and technical degree. Salary depends on experience. FEE NEG.

DIVISION ORDER ANALYST
Experience with oil and gas division orders a must. Type 50twpm. To $950. FEE PAID.

GEOLOGICAL AIDE
Familiar with logs, drilling reports an scout tickets. Accurate typing. Pakina furnished. FEE NEG.

RECEPTIONIST
Type 50twpm, prefer dimension telephone experience. Good potential. To $750. FEE PAID

PRODUCTION SECRETARY
Type 70 wpm, SH 60 wpm, prefer 2 years office experience for oil company with excellent benefit package. $850.t FEE PAID

ENGINEERING SECRETARY
Independent oil company seeking self motivated individual, preferably with oil background. Type 50 WPM SH 80wpm. $900.t FEE PAID

SALES
Inside sales position for individual with office supply experience. Salary depends on experience. FEE PAID

WAREHOUSE
Prefer individual with warehouse experience, but will consider individual with good math aptitude. Some heavy lifting. $800. FEE PAID

TRAINEE
National company is seeking college graduate with minimum experience. Excellent package. Lots of potential. $19,000.

CHEMIST
Production chemist with 0-2 years experience. Full benefits. $12,000.t FEE PAID

CHEMCIAL SALES
Relocate to Arizona with major company. Degreed or 2 years college chemistry with prior sales experience. ALL FEES PAID. To $21,600, Plus commission

TECHNICAL SALES
National company seeking individual with excellent sales background and technical degree. Salary depends on experience. FEE NEG.

DRILLING ENGINEER
Seeking drilling engineer with 8-10 years experience. Will be responsbile for drilling opertions. To $41,000. FEE PAID. Contact Jess Thompson.

PRODUCTION & RESERVOIR ENGINEERS
Several opportunities available in production and reservoir requiring 2t years experience. Locations in Midland and Abilene available. FEE PAID. Contact Jess Thompson.

A-1 EMPLOYMENT SERVICE
515 West Texas
684-5772 563-1357

HAIR styling salon opening soon. Excellent location, 3205 W. Cuthbert, suite #3. Opening for stylist, manacurist, and make-up consultant. 694-2517

WANTED applicants for route service. Good driving record. 5 day 40 hour week. Free uniforms and insurance. Rapid advancement for qualified people. Apply at 500 S. Baird.

PRODUCTION FOREMAN
Production foreman with production, maintenance, workover, completion and some drilling experience. Send resume to:
Box E-11
c/o Midland Reporter Telegram
P.O. Box 1650
Midland, Texas 79702

SHENANIGAN'S RESTAURANT
Needs bartender, cocktail waitress, wait people, broilers, busboy.

All of the above must furnish references. Call Chuck between 8:30 and 10:30 for interviews, Monday through Friday.

SECURITY GUARD SERVICE, INC.
1002 W. WALL
563-3858
Now hiring guards for full time, part time, weekend only and evening only positions. Retired, semi-retired, and job-holders seeking second income are welcome to apply. Previous security experience not required.

Management Opportunities Now Available With Michelin

America's Fastest Growing Tire Company

Michelin, the most respected name in radial tires, is going to build a manufacturing facility in Lubbock and needs qualified people to assume managerial responsibilities.

Experience as a junior military officer or 2-3 years industrial supervisory experience may qualify you to be a part of a dynamic corporation that has built four plants in the last five years and has another under construction. A 6-9 month training program will prepare individuals for challenging careers in manufacturing and/or related areas of management.

These opportunities offer excellent compensation, liberal benefits and the chance to progress according to your abilities. Send your resume including salary history now to Michelin Tire Corporation, Manufacturing Division, Dept. SPM-JH-86, P.O. Box 2846, Greenville, S.C. 29602. All replies will be held in strict confidence.

MICHELIN

An equal opportunity employer M/F

Big Hole Drilling Tools • Mineral Exploration Drilling Tools • Blast Hole Drilling Tools • Water Well Drilling Tools • Offshore Mining, Exploration and Construction Tools

HELP WANTED

We have current job openings with advancement opportunities in several of these skills:

- MACHINISTS
- WELDERS
- ELECTRICIANS
- TOOL GRINDERS
- Q. A. INSPECTORS
- LATHE OPERATORS
- MILLING MACHINE OPERATORS
- FORK LIFT OPERATORS
- ELECTRONIC TECHNICIANS
- MACHINE TOOL MECHANICS

COMPARE . . . GOOD WAGES-GOOD BENEFITS

- PAID FAMILY MEDICAL PLAN
- PAID LIFE INSURANCE
- PAID SICK LEAVE INSURANCE
- PAID VACATIONS
- PAID HOLIDAYS
- PAID UNIFORM PROGRAM
- 50 HOURS PER WEEK
- DAILY OVERTIME BONUS
- SHIFT BONUS PAY
- EMPLOYEE CREDIT UNION
- EDUCATIONAL REIMBURSEMENT
- RETIREMENT PLAN

DRILCO INDUSTRIAL
Division of Smith International, Inc.
3100 Garden City Highway • (915)683-5431 • P.O. Box 3135 • Midland, Texas 79702
Employment office located at Intersection of Garden City Highway and Fairground Road
An Equal Opportunity Employer

ACCOUNTANT

Oil and gas division of publicly owned company headquartered in Tennessee has immediate opportunity for career oriented accountant. Degree with at least 3 years experience in oil and gas accounting. Company offers competitive salary, excellent benefits, opportunity for growth, relocation expenses covered.

Send resume and salary requirements to:

BOX E-8
c/o Midland Reporter-Telegram
P. O. Box 1650
Midland, TX 79702

Office Skills Needed for Temporary Assignments

TEMPORARY RESOURCES
Temporary to Permanent Placements

NO FEES-TOP SALARY
Call Patricia 684-0527

NEEDED immediately. Sales Clerk. For Tuesdays, Wednesdays, Thursdays and Saturdays. Apply: 309 Andrews Highway.

WANTED mature lady to work in church nursery. Approximately 10 hours per week. Must be dependable. Phone 694-9856.

2h. *PRODUCTION CLERK
Local company seeking 4+ years general production experience of this fee paid position. Super benefits package. Type 50+ wpm, 10-key by sight. Salary $900 to $1,500. This position will fill fast! Call Valerie, 683-4221, Southwest Personnel, 407 Kent Street.

$$PAYROLL CLERK$$
I need sharp individual with 6-12 mos. business experience, able to reconcile bank statements, pleasant surroundings, excellent benefits $750. Call Pam, 682-5166, Career Path Employment, 203 Plaza Center.

$$SERVICE ASSISTANT$$
Person who lands this position must be capable of handling customers, good telephone voice, typing 45 wpm accurately, 10 key by touch, excellent company benefits and incentive programs. Call Pam at Career Path Employment, 682-5166, 203 Plaza Center.

$$GEOLOGIST$$
Looking for that mature individual who will fit this company; some field work. Learn the business. All resumes held in the strictist of confidence. Call Konda, 682-5166, Career Path Employment, 203 Plaza Center.

$$ACCOUNTING DEPARTMENT$$
Handle state tax reports, division order and use you mathematical ability. Come grow with the company. Call Konda, 682-5166, Career Path Employment, 203 Plaza Center.

$$EXPLORATION SECRETARY$$
Extra sharp individual to work for the VP. Must have oil and gas background and be able to work independently. Salary depends on experience, company will pay fee. Call Konda, Career Path Employment, 682-5166, 203 Plaza Center.

$$SECRETARY$$
Good potential for the right person with good skills; need to have been exposed to land, but not necessary to have heavy experience. Starts $800-$850, parking paid, fee paid. Call Konda, Career Path Employment, 682-5166, 203 Plaza Center.

INSURANCE COMPANY CLAIMS OFFICE
In Midland needs good, mature
....SECRETARY
who wants a career with fast growing company. Knowledge of computer documents helpful. The right person can advance rapidly.
Salary commensurate with experience.
Apply by sending resume to:
Bennie Patterson
P.O. Box 8525
Midland, TX 79703
or call 563-1328

MIDLAND REPORTER—TELEGRAM
Has Opening In
PHOTO—COMPOSITION DEPARTMENT
Requires typing speed of 40 words per minute
Hours: 3:45 PM-12:30 AM
Good pay and full package of benefits
Apply in person to BILLIE SLEMMONS between 2:30 & 4:30 pm, 201 E. Illinois

MACHINE TOOL MECHANIC
Need experienced machine tool machanic and warehouse help. Call, Bueford McGuire, Universal Metals and Machinery, 563-1986.

Mature couple required to live in small separate apartment. Free rent & utilities plus small salary in exchange for 1 or 2 hours daily housekeeping duties and occasional babysitting for wife. 1 or 2 hours per week yard work for husband. References required. Write to Box E-25, c/o Midland Reporter Telegram, Midland, Texas 79702.

$$ACCOUNTANT$$
I'm looking for that accountant who is looking for a position with potential! Must be sharp, hard working and dependable. Good entry level position. Company will pay the fee. Call Konda, Career Path Employment, 682-5166, 203 Plaza Center.

$$SECRETARY/BOOKKEEPER$$
Local company needs secretary-bookkeeper. Will be setting up new accounts and doing some hand posting; one year experience, tw 50 wpm, 10-key touch, Salary $700-800 DOI, great potential. Call Jane, 682-5166, Career Path Employment, 203 Plaza Center.

EXPLORATION GEOLOGIST
5-30 years Permian Basin experience.
Excellent pay and benefits.
KOCH EXPLORATION CO.
1110 Gibraltar Savings Center Building

SENIOR EXPLORATION GEOLOGIST
Champlin Petroleum has a position available in Midland office for a Senior Exploration Geologist. 5 years + experience a necessity. Salary commensurate with experience.
Contact: Exploration Manager
682-3775

BOISE CASCADE

Formerly National Building Centers

is expanding its building materials center in Midland, Texas. This expansion has facilitated a need for the following:

Merchandising Managers
Inside Sales Personnel
Yard Workers
Truck Drivers

Boise Cascade offers an excellent salary and benefits program which includes company paid medical, dental, vision and lifted insurance for you and your dependents.
If you enjoy challenging responsibilities and want to establish a career with a growing company, we have an excellent opportunity for you. Please contact:

Boise Cascade Corporation
John McKean
3111 W. Front St.
P.O. Box 4097
Midland, TX 79701
(915) 697-2281
an equal opportunity employer M/F

$2000 PER MONTH PLUS

Manager Trainees need to fill $70,500 per year position. It normally takes only 2 to 3 years to become a manager. $24,000 is your guaranteed annual salary while you learn, however for those who survive the first year average compensation is $29,250 due to additional sales commissions: 90 to 95 percent of your time will be in sales during the 2 to 3 year training period.

QUALIFICATIONS ARE TOUGH:
Please don't apply unless you meet each and every qualification:
1. **Impeccable integrity and references.**
2. **4 year degree from accredited college or high school diploma coupled with 2 years of heavy retail manager experience.**
3. **Willing to work over 60 hours per week (No Sunday or out of town work).**
4. **Willing to take Polygraph test.**
5. **Willing and capable of taking instructions.**
6. **Not have any prior heavy sales experience such as real estate, automobile, mobile homes, vacuum cleaners, etc.**

We have an extradinary benefit plan including a retirement profit sharing plan. We don't list with employment agencies and request they don't refer candidates to us.

A-1 INC.
JIM PHILLIPS
MANUFACTURED HOUSING
4120 W. Wall, Midland
694-6666

Join our Hilton team, opportunities available for you with the leaders in the hospitality field. See Jackie Brown in the personnel department at the
MIDLAND HILTON
1. Evening gourmet restaurant Supervisor.
2. Part time hostess for Discovery Lounge
3. Morning and evening waiter for dining room.
4. Cocktail waitress for Discovery Lounge.
5. Banquet help, waiters and waitresses.
6. Light maintenance repair.

MATURE and dependable person for aid in physical therapy department. Multiple duties including scheduling appointments, posting charges and daily records. Send resume to Box E-19, c/o Midland Reporter-Telegram, P.O. Box 1650, Midland, Texas 79702.

$$SECRETARY$$
Prestigious local firm is seeking a "top notch" secretary, typing 60 wpm & dictaphone a must. Salary $900+, fee paid. Call Jane, 682-5166, 203 Plaza Center.

$$DRAFTSPERSON$$
1 year experience in exploration drafting needed to land this fee paid position with a prominent oil & gas firm. Salary $1,000/mo. Call Jane, 682-5166, Career Path Employment, 203 Plaza Center, Wadley at Garfield.

HAIRDRESSER WANTED
Lease and commision
65-35
HEADSFIRST SALON
694-8869

PRIVATE SECRETARY
Opportunity for growth for responsible, experienced, qualified female. Responsibilities would include secretarial work including dictation, oil and gas income accounting, plus numerous personal detail handling for employer who travels extensively. Preference would be attractive woman with some flexibility in working hours. Some future travel probable. Salary commensurate with experience. Replies confidential.
Linda, P.O. Box 5564
Midland, Texas
or (915)682-7422.

SOUTHWEST PERSONNEL SERVICES
407 KENT
Suite "D"
683-4221

SHAKLEE. Equal opportunity for all. Regardless of race, creed or color, you have an opportunity to earn cash, cars and travel with Shaklee. Over 20 years of proven success. We train. Hank & Bee Henry 563-1192, evenings 366-3365.

SALESPERSON, furniture, commission sales. 40 hour week. Hospitalization, paid vacation based on sales, guaranteed. Experience required. Our employees know of this ad. Send resume to: Box E-22, c/o Midland Reporter Telegram, P.O. Box 1650, Midland, Texas 79702.

$$PARTTIME CLERICAL ASSISTANT$$
If you are looking for a part-time position, this is a goodie. Twenty hours a week, life typing and clerical duties; small office, growing fast. Call Pam, Career Path Employment, 682-5166, 203 Plaza Center, Wadley at Garfield.

OFFICE MANAGER
Need full charge bookkeeper to manage small oil-related office. To $16,000 plus bonus opportunities. Fee paid. A-1 Employment Service, 515 W. Texas, 684-5772.

$$RECEPTIONIST SECRETARY$$
Take over front desk, deal with clients, general office duties, typing 50 accurate; excellent growth, potential for the right person $700-800 DOI. Call Pam, Career Path Employment, 682-5166, 203 Plaza Center, Wadley at Garfield.

MACHINISTS
First class only, experienced in machining compressor & pump components.
Contact:
Mark Crider
512/884-4373

PART TIME SECRETARY
Immediate opening for person with good typing skills. Must have statistical ability for figure work. 20 hours a week, Monday through Friday.
Contact:
Bankers Life & Casualty
683-5178 (between 8 and 5)
Equal Opportunity Employer

NEEDED IMMEDIATELY
BUILDING ENGINEER
Salary commensurate with experience.
682-1170
697-1384 evenings

HELP WANTED
Cooks, back up cooks and waitresses needed immediately.
The Fina Cafe
I-20 & Hwy. 137
756-2101 or 684-9846.

MAINTENANCE PERSONNEL
Excellent opportunity for qualified person with a major force in our industry. Salary DOE. Excellent fringe package. Individual will work on our production equipment and our truck fleet. Will require general mechanical and electrical background.
Contact E. O. Douglas
563-1910

MIDLAND REPORTER TELEGRAM
HAS OPENING FOR A
COMBINATION PRESSMAN AND PLATEMAKER TRAINEE
APPLY IN PERSON TO BILLIE SLEMMONS
201 EAST ILLINOIS

An expanding company has openings for experienced tool pushers, drillers and rig employees.
Good benefits, vacation plan, hospitalization and bonus.
GENE SLEDGE DRILLING CORP.
Midland, Texas
Tool pushers call 683-5261
Drillers & roughnecks call 563-0414

EXPERIENCED
WELDERS
Call Burns Welding Works
684-5654
Between 8 and 5

CITY OF MIDLAND

has openings for--

ASSISTANT CITY ENGINEER: Admin. and tech. work the design, maintenance and construction of public works projects. Civil Engineering degree and approx. 4 yrs. of engineering experience required.
METER REPAIRER: Requires valid Texas driver's license, some experience in machine repair.
DEPUTY COURT CLERK: 50 wpm typing, some cashier experience.
EQUIPMENT OPERATORS: Valid Texas driver's license, good work references.
SWITCHBOARD OPERATOR: High school ed., 40 w.p.m. typing, must be able to work rotating shifts.
SECRETARY I: Excellent typist, shorthand or dictaphone, high school ed. with some clerical experience or specialized training.
SECRETARY III: Requires high school ed., considerable experience in secretarial work, excellent typing and shorthand.

The City of Midland offers permanent, full time employment and an excellent benefits program including:

- 2 weeks paid vacation annually
- 7 paid holidays
- 2 retirement plans
- Group life/health insurance
- Liberal personal business and sick leave policy
- Longevity pay
- Employee credit union
- Other individualized benefits

Interested persons should contact the Personnel Dept., Room 106, City Hall, located at 300 N. Loraine. (915) 683-4281.

The city of Midland is an Equal Opportunity Employer

BOOKKEEPER WANTED

Experienced accounts receivable bookkeeper. Hours 8 to 5, Monday through Friday. $800 a month. Good company paid benefits, share in store bonus program.

Part time accounts receivable bookkeeper. Hours 8 to 1, Monday through Friday. $4.05 an hour. Share in store bonus program.

Both AR duties to include: statement through trial balance, deposits, pricing, maintaining generals and files, inter-intra company costing etc. Must have 10-key by touch, light typing.

Apply:
No.1 Dellwood Mall
Equal Opportunity Employer M/F

LINEN supply routeman needed. Good starting salary. Excellent working conditions. Paid vacation. Must have good driving record. Apply in person at Snowhite Laundry and Linen Supply, 315 S. Marienfield.

MAID. Excellent salary, 5 days, 8 till 4. Must have car, references, and have worked as maid for one employer for at least two years. Call 683-5500 and leave message. Your call will be returned.

WANTED
ALTERATION LADY
& SALES LADY
Anada Shop
#18 Village Cicle

MIDLAND HILTON
Now accepting applications for executive secretary. Excellent salary. Benefits include insurance, holiday and paid vacation. Apply in personnel office only.

DRIVER WANTED
Appty
3101 W. Industrial

EXPERIENCED back-hoe operator. Experienced maintainer operator. Experienced gang pusher. Must have valid commercial license. Apply in person, Baker Construction Company, 2 miles N. of Stanton, on Lamesa Highway.

Midland Theatre's
Now taking applications for cashier and concession help. Must be 16 years of age or older. Apply in person
Hodge Theatre Office

NEEDED
Mature dependable people for PBX and Radio Dispatch. No experience necessary, but would be helpful. Call for appointment.
684-7891

NEEDED
Church nursery worker, part time. Sunday work a must. Other times during week when needed
Contact Mrs. Smith or Mrs. Corley at 684-7821 for more information.

MIDLAND HILTON
Now accepting applications for front Desk Clerks and PBX Operators. Experience preferred. Excellent benefits. Both shifts, 7 am to 3 pm and 3 pm to 11 pm. Apply in person at personnel office only.
LORAINE & WALL ST.

Midland Best Western Motel has
IMMEDIATE OPENINGS
for
BARTENDERS
BARBACKS &
COCKTAIL WAITRESSES
Excellent starting salary and many employee benefits. All shifts available.
Part Time or Full Time
Contact Shannon Corgan or Carl Christy
684-6611
We welcome student applications.

STAFF ACCOUNTANT
An independent producer seeks qualified individual for responsiblities in areas of general ledger, royalty-revenue, financial statements, reconciliations and more.

Degree plus experience required.
Excellent salary and benefits.
Replies held confidential.

Please send resume and salary requirements to:

Box E-26
c/o Midland Reporter Telegram
P.O. Box 1650
Midland, Texas 79702

Our employees are aware of this ad and position.)

15 Help Wanted | 15 Help Wanted

ACCOUNTING OFFICE

Position open for individual with background and knowledge in the following areas:--

- **Light Bookkeeping**
- **Information Preparation for Computer**
- **Typing and 10-key**
- **Telephone and other Secretarial Skills**

For Further Information Call...

684-4194

TOM HARRELL, INC.

16 Sales-Agents | 16 Sales-Agents

SALES MANAGERS AND SALES DEALERS NEEDED

Midland Safety and Security is looking for new managers in this area. We need in the Midland area, 7 sales dealers and 7 sales managers. Also, we're in dire need of sales managers and sales dealers in surrounding Midland area. We also have many sales positions open. We are accepting all applications for review. No previous experience necessary. We have an extensive training program. After acceptance in company, we have paid field training that all personnel must go through. During field training, you learn how to handle your new position. We are an international company with an excellent background. Our sales dealers positions have unlimited income. We do, though, pay $300 per week, full time, and $160 per week, part time, plus 20% commission on your own personal sales, for our sales managers; or you can elect to receive a 5% override from you salespeople plus a 20% commission on your own personal sales. We give excellent company benefits, retirement program, paid vacation, a company car incentive program. We're looking for hard working individuals in these areas. For more information, call:

Midland Safety and Security
ATTN: Wayne Moseley
697-7826 or 697-7827
Monday and Tuesday only
9 am to 9 pm

SALES ENGINEER

Electronic pipe inspection equipment manufacturer located in San Antonio is looking for sales engineers with non-destructive testing experience in Farrous materials. Prior knowledge will land you a job with salary, commission, car and outstanding benefits. Degree preferred.

Send resume to:

WILLIAM B. WILSON MFG. CO.
2027 SABLE LANE
SAN ANTONIO, TX 78217
or call 512/824-0553

SALES person wanted. Mobile home sales helpful, but not necessary. Must be neat and agressive. Call Jim Martin, 563-0491.

SALES PERSONNEL NEEDED
Golden Life
Fitness Center
Apply in person
3200 Andrews Highway

FORKLIFT SALES
Midland-Odessa territory. Salary plus commision. Contact:
Fields-Newton International
915-756-3372, Stanton

CAREER OPPORTUNITY

Tired of working for the other man? 120 hours paid classroom study. Benefit of membership organization. Company ranks in top 1% on net cost. Service & Sales. $25,000 area. Annual pay increases each year. Prefer married and age 27 and over with personal references. Farm Bureau Insurance
683-5466

To Place a WANT AD, DIAL 682-6222

18 Child Care Service

JUST REGISTERING
to babysit in my home. Be one of the first to sign up for your child. Located across from Fannin Elementary.
For Details Call
684-0920
all day Saturday and Sunday, after 6 pm weekdays.

NEED
Reliable Non-smoking BABYSITTER
3 afternoons and 2 evenings a week to help mother with infant. Vicinity Midland High School. Student after school is satisfactory if reliable. Days and times are flexible. Top pay to right person.
Call 683-4253 or 683-7174

19 Business Opportunities

TEXACO STATION AVAILABLE FOR LEASE

Corner of Midkiff and Wall Street
Contact J.E. Summers
563-1382
After 6 P.M., 694-1518

ESTABLISHED local bakery: Owner retiring. Priced reasonable. 685-0719

LOUNGE for lease. Call B & B Vending, 563-0163

WANT TO OWN YOUR OWN BUSINESS?
Farmer's Insurance group is expanding its agency force in the Midland-Odessa-Fort Stockton-Pecos area. We are looking for 4 ambitious persons who want to be a little above the average and earnings and prestige in their community. You may remain on your present job while we completely train you for your new career. When you are trained you will have your own office and qualify for a $1200 per month guarantee. You will sell home, auto, life, and commercial insurance. Many of our agents make in excess of $25,000 the first year, after that the sky is the limit.
Call 684-5754
for appointment

30 Automobiles | 30 Automobiles

1978 Chevy Nova Coupe

Automatic transmission, power steering, air.
Very clean-Only
$3888
At your friendly Pontiac dealer
3705 W. Wall 684-7101

1969 Aston Martin, 100 Point auto, $28,-500. Wayne Davis, 1-337-2704.

1978 Newport. Excellent condition. Extras. $3,500. 697-2416.

1978 Buick Skyhawk, V6, 4-speed. Will deal. After 5, 697-6067.

A 1973 Toronado to repair or salvage. Best offer. 682-4063.

1971 Chevy Malibu. Good work car. 694-0525 after 5.

1974 Cadillac Eldorado. 56,000 miles, very clean. Fully equipped. 694-3891 or 694-8689 after 5.

FOR sale 1964 Oldsmobile. Runs good, rebuilt transmission. 683-9716

1974 Capri 2000 standard, good condition, excellant milage. 694-3436

1968 Firebird 400, 4 speed, $2,000 firm. 697-6753 after 5

1979 Mazda RX7 for sale. Low mileage. Cassette tape player. 5-speed manual transmission. 697-4395.

1974 Toronado. Clean, AmFm cassette, loaded, $1,300. Call 682-8793.

1969 Toyota parts for sale. Call 682-0940 evenings and 683-9716 during the day.

1979 Chevrolet Caprice Classic. 697-6732.

1979 Fairmont Ford, with less than 2,500 miles. Call 697-5209 after 6:00.

1979 Chrysler LeBaron. Fully loaded. Take up payments. 684-9861.

HARRY SMITH

1979 TOYOTA Corolla Deluxe

4-door. A leader among the imports and this one is super sharp. 4 cylinder, automatic, air, radio. Only 15,000 miles and in flawless condition. "No Charge" Service contract goes with this dandy. Stock No. 3400. Only $4995.

ROGERS FORD
694-8801 or 563-1125
4200 W. HWY. 80

ELDORADO, 1974, fully equipped. Like new. Very clean. See to appreciate. 612 W. Kansas. 683-3442.

TAKE up payments on 1975 Grand Torino, no equity. Payments of $106.52, 694-0712 after 6.

JUNK cars to crush in any condition for scrap metal. Call 694-8339 anytime.

1978 black Starfire Gt. V-6, gold stripes, sunroof, AmFm stereo, 16,000 miles. Good gas mileage. 684-4669.

1978 Monte Carlo. Assume loan. 685-0705 after 6 and on weekends.

NEW 1980 BUICK REGAL COUPE
Includes Tinted Glass, Steel Belted Whitewall Tires, Sport Mirrors, Air Conditioning, Tilt, am radio, Power Steering & Brakes & More.
Reduced to $6995
$495 Down
$176.04 per month *
* 48 months, 13.51 APR with approved credit. Does not include tax, title or license. Your present car need not be paid for in order to trade
SLOAN-BROTHERS BUICK INC.
2625 W. Wall 683-2761 or 563-0573

1970 Buick Skylark Custom. One owner, 4 door, hardtop. Air and power. Must see. Runs good. $800. 697-1541.

1979 Mark V for trade on equity in home, land, mobile home, etc. Call Jim at 694-6666.

1977 LTD Landau. Fully loaded, all luxury equipment, 37,000 actual miles. Extra nice. Must sell. 697-2312 after noon only.

1977 Gremlin. Clean, low mileage, AmFm, 8 track, cb, excellent condition, $2,500. Call 682-8793.

SAFE BUY USED CARS from VILLAGE LINCOLN-MERCURY
3915 W. Wall 697-3115

1974 Monte Carlo. Body and motor in very good condition, $1,500. 697-7597 after 5:00pm.

1964 Mercedes, 5 passenger convertable, red/ red leather, will be here May 20th. $20,000. 1-337-2704

1959 Ford Convertable, V8, auto, power steering, baby blue and white, perfect, $6,000. 683-7718

1957 Chevrolet 4-door. Rebuilt 283 engine, 3 speed standard on floor. Needs some work. 694-5197 after 6:30.

$450, white 4-door, 1971 Buick, power, air, 68,000 miles, good condition. 682-9862 and 694-8449 after 5.

1975 Oldsmobile 98 Regency 4-door. Loaded. Excellent condition. 694-1253.

1976 Grande Ghia. 42,000 miles, 302 V8, automatic, power steering, air, new battery. 684-8096.

30 Automobiles

JIM WEEKS

1976 PONTIAC GRAND LEMANS

4-door. Medium size family sedan and loaded with extras. V8, automatic, power steering, power brakes, air, tilt wheel, cruise control, AM-PM with tape, electric windows-seats-door locks. You'll never find a nicer one. Stock No. 1337A. Quick sale price only $2795.

ROGERS FORD
694-8801 or 563-1125
4200 W. HWY. 80

1974 Continental, low mileage, loaded. Excellent condition with new tires. 694-2958.

1976 Datsun B210, low mileage, great mpg., AmFm plus deck, clean, excellent condition, $2950. 694-6834

1973 Gran Torino. $400. 694-3885.

1974 Dodge Wagon. $1,400. 694-4423.

1977 TR-7. Loaded. 697-5763.

1977 Black Monte Carlo. Repo. Must sell. Good condition. Call 697-2231.

1976 Ford Elite. 17 mpg. Automatic, air. Will take trade in. $1800. 694-6064.

HONDA

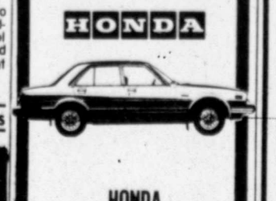

HONDA OF MIDLAND
4000 W. Wall 687-3293

1967 Monte Carlo. AmFm cassette, crusie control, tilt steering. $2200. 683-9303.

1976 Bonneville Brougham. Full power, Michelan tires. See at 1703 S. Mineola. 684-5962.

DATSUN 240-Z, excellent condition, 4-speed, AmFm stereo tape. 697-6337 after 5 PM.

'73 Pontiac station wagon in excellent condition. For info call Chuck 683-9344 after 6, 683-4601 before 6.

FOR sale: 1979 Turbo Mustang, 6600 miles, still in warrenty. Please call 697-5270 or 684-0041.

A classic 61 Thunderbird. Excellent condition, receipts for work done. $1,-300 or best offer. Call 694-2257.

1970 Thunderbird. Power, air, good tires and battery. 2505 Elizabeth, 684-3927, $600.

1976 Toyota Corona, 4 door sedan. 39,-000 miles, 28 mpg, extra clean and nice, $3,400. 367-5679 after 5.

1979 Corvette L-42. Metallic brown, tan interior. Fully loaded, low mileage. 3207-A Wadley. After 6.

1967 Chevrolet Impala convertable, 327 engine, new top, seat cover, Michelon radials, $1,200 firm. 367-1090

1957 Ford Convertable. Newly restored, serious inquirees only. 697-1982 after 5pm.

1972 Grand Prix. All power and air. Good condition. See at 701 S. Big Spring, 682-2622.

CLASSIC 1964 T-bird. Completely restored, original owner, low mileage. A beauty. 697-6991.

1973 Capri, 2 door, 4 cylinder, 4 speed, runs and drives good. See at 701 S. Big Spring, 682-2622.

1968 Opel, 2 door, 4 cylinder, 4 speed. Good work car. See at 701 S. Big Spring. 682-2622.

RON BONNEAU

1979 CHEVROLET MALIBU CLASSIC

2-door. Top of the line model with all deluxe appointment, V8, automatic, power steering, power brakes, air, AM radio, wire wheel covers and more. Exceptionally fine automobile. Stock No. 3481. No Cost Service contract goes with this sharpie. Only $4995.

ROGERS FORD
694-8801 or 563-1125
4200 W. HWY. 80

1978 Chevette. AmFm 8 track, tilt wheel, air, 4 speed, $3,700. 682-4711 or 683-5711 after 6.

1976 PACER. Good, clean, low-mileage, air and X-package. 3307 Maxwell. 697-4484

1974 AMC Gremlin, 3 speed, 304 V8, good condition. Asking $875. After 5 pm, 683-2167 or 697-7198.

1977 Amc Gremlin, standard transmission, good gas milage, $2900. Call 694-6038

1975 Volkswagen Rabbit. Automatic, air conditioned, good body, the engine needs work. $900. 683-2411.

GAS SAVERS
1973 and 1974 Fiat, excellent cars, one 2-door and one 4-door. 4-door with air. 3101 Michigan on weekends, after 5 weekdays.

TONY'S AUTO
1303 1/2 E. Hwy. 80
684-9201
'79 Thunderbird. Like new.
'73 Oldsmobile. Clean car.
'68 Cadillac. Nice auto.
'71 Ford Ranchero. Gas saver.
We Finance. Low Down Payment.

DAVID THOMAS

1979 FORD LTD 4-DOOR SEDAN

Beautiful family car with V8, automatic, power steering, power brakes, air-conditioner, tilt steering wheel, cruise control and AM-FM radio. Near new condition and a real bargain. And you get our "No Charge" service contract too! Stock No. 3459. Only $4995.

ROGERS FORD
694-8801 or 563-1125
4402 W. HWY. 80

1975 Dodge Good Times van. Good shape, low mileage. Best offer. 684-0519.

GOOD school car. 1977 Pacer, low mileage, air conditioned, tape player, excellent condition. Can see at 3325 Fannin.

1972 Mercury Marquis. Has most equipment and good rubber. Lots of 'ZIP - $650.00. 697-2248 days, 684-7790 nites.

1976 Olds Delta 88. Silver with wire wheels, AmFm 8 track, fully loaded, one owner, 29,000 miles, extra clean. Call 682-1439 after 5:30.

1976 Cutlass Brougham, silver with black interior. Automatic locks, windows, seats. Best offer takes home. Call 683-2529 or 683-3400.

1977 Mercury Marquis. Ideal family car, comfort, good gas mileage. Call 694-9720 during the day or 697-2519 after 6.

USE OUR MONEY LEASE it!
NICKEL LEASE, INC.
3203-B. W. Wall 697-3291

'52 Chevy hard top. '72 Eldorado, green with leather interior. Immaculate. Will consider trade-ins. Guns, cars, motorcycles, etc. 2800 Princeton. Walter 697-1794 or 683-4501.

SACRIFICE 1978 Trans Am, special edition, gold, T-top, power windows and locks, 350 4-barrel, excellent condition. Sell below wholesale. 683-5329 days, 697-1477 evenings.

1978 Corvette, L82, 4-speed, air, aluminium wheels, rear defogger, silver with mahogany leather interior, low miles. Call Mike 683-8754 or 684-0045 after 7 pm.

1964 Pontiac Catalina, good transportation, $250. 694-5736, 3314 Maxwell.

1976 Trans Am. Black and gold, $3,800. 684-7847

1978 Cutless, under warranty, take up payments. 694-7371 after 5.

1975 BUICK ELECTRA 4 DOOR
Green with white vinyl top, power, air, cruise, tilt steering, electric seats, locks, doors, windows, AmFm 8 track stereo. Good condition. $1900 or best offer. Come by 4201 N. Garfield #251 after 6.

1978 1/2 Rolls-Royce Silver Wraith II. Also, other Rolls-Royce cars with serious price savings. Also, the Aston-Martin cars are on view in our warehouse.
John J. Schaler III, 312 E. Illinois, 683-2464. We specialize in pre-owned Rolls-Royce and other exotic cars.

LUXURY 1974 LeMANS
Cream puff, local one owner, 26,000 miles, loaded.
$2550
PERMIAN TOYOTA
3100 W. Wall
694-3671 or 563-1543

30 Automobiles

SUBARU
ORDER YOUR '80 NOW
The 1980 Subaru are so exciting they don't last long in the showroom. Come by and order yours today!
STOVALLS IMPORTS
1415 W. WALL · MIDLAND · 694-7711

31 Trucks & Tractors

1980 GMC PICKUPS NOW GOOD SELECTION IN STOCK!
Great trucks! Great prices!
Berg Motor Co.
3205 W. Wall
563-1479 or 694-7741

1980 MAZDA GLC CUSTOM
Am/Fm cassette, trim stripes, dealer handling, DEMO . . . $4985
MID-WAY MOTORS
2601 W. Wall
683-4919 or 563-2698

1977 Chevy Crew Cab with 115 gallon butane system. 697-6780 after 6 pm.

1950 International pickup, 6 cylinder, runs. 697-4729

WHOLESALE 1976 Ford pickup with camper shell. 683-7739

1975 Ford 3/4 ton pickup. $2500. 4600 Sinclair, 694-4414.

1976 1/2 ton Ford Explorer. 2,750. 697-2121 after 6.

MASSEY—Ferguson with equipment. 682-3816.

1972 Datsun pickup with lined camper shell. Excellent condition. $1,200. 697-2597.

1978 Ford 1 ton, 4 speed transmission, bed and winch. (806) 872-2688 Lamesa.

1978 ¾ ton Chevy pickup. Excellent condition. Looks sharp. Must sell. $2650. 683-7727

1954 Chevy 2 door. See to appreciate. 1974 Ford pickup, camper shell. 694-3509.

1979 Ford supercab Explorer. Custom loaded, 19,000 miles. Take up payments. 683-5018, call after 7pm.

1974 Mazda pickup. Automatic, power, factory air. Only $2195. Call 684-9803 after 5 pm.

36 Recreational Vehicles

WE'VE GOT YOU COVERED!

BILLY SIMS TRAILER TOWN
520 E 2nd, Odessa
337-6635
Midlanders call toll free
683-4800
Open 7 Days A Week
Stutz pick up tops...
Long, short wides, imports in stock..no charge to install.

31 Trucks & Tractors

1969 Chevrolet C-60 long wheel base, tandem axle winch truck, call 337-1601.

1976 Ford one ton truck, welding rig with a 1975 Miller Big 40 welding machine. $7,500. Call 337-1601.

HOTSHOT rig. Ready to go. 1979 Ford one ton with 36 foot fifth wheel float. 697-2833 or 685-1971.

1972 Ford F-100, new motor, power steering, power brakes, air conditioner, camper window. Donna, 683-6634.

WELDING rig for sale. 1977 Chevy ½ ton. AmFm radio, cruise control, air conditioned, cb, 8000 pound winch. 563-1740.

30 MPG
1979 Mazda, with a piston engine, long bed pick-up, with air conditioner, tinted glass and AmFm
697-5456

32 4-Wheel Drive Vehicles

1971 Jeepster V-6, automatic, air, low mileage, 682-4243 8-5, 683-2993 after 5.

1948 CJ3 Winch. $1,600. 1968 Wagoneer, 6 cylinder, standard. $700. 694-4423.

1976 Scout International. 304 V-8. Contact before 5, 683-2781, after 5, 697-1059.

1968 Jeep CJ5, V6 engine, 3 speed overdrive transmission, new top, excellent condition. $3700. 697-2973.

1975 Blazer, full time 4-wheel drive, air conditioner. Loaded. Seen at 1904 W. Florida.

NEW 1979 SUBARU 4-WHEEL DRIVE STATION WAGON
with luggage rack, air conditioning, AmFm raddio, clock, less than 6500 miles. Excellent mileage at an excellent price.
Call 505-393-7305

JEEP CJ-7
1977 model. Loaded, low mileage.
See at:
3506 W. OHIO
evenings and weekends

33 Motorcycles

1978 Honda CB750F. 685-1189.

1976 Kawasaki 900. Excellent condition, $1,800. 694-4333

MINI-bike, excellent condition, good rubber. 563-4248.

RM-100 dirt bike, great condition. 694-8360

1976 GT750 Suzuki. Windjammer, saddle bags, luggage rack. Weekdays after 5 anytime weekends. $1,400. 694-0104

'75 Honda XI250. Good condition. 1400 miles. Call 683-6414 after 6.

1980 Harley Davidson 1200 Superglide, 684-5780.

1978 Yamaha IT175. 500 miles. $700. 682-1465 or 697-4040.

1974 Kawasaki 900, $1,295. Days 337-4963, nights 697-3088

33 Motorcycles

KE100 DUAL-PURPOSE BUDGET BIKE

6 Month Warranty
$799
KAWASAKI OF MIDLAND
1900 W. Front 685-3069

SELL your motorcycle the fast and easy way. Walker Dunn's consignment sales. 683-8468 or 682-9663.

IT'S motorcycle season. 1978 Yamaha YZ-125-E. Excellent condition. Never raced or wrecked. Asking $700 but will consider. 694-3146.

1976 Yamaha, DOHB 500, windjammer SS, luggage rack, trunk, electric start, 6,200 miles, adult driven. See to appreciate! 697-1982

MOTORCYCLE repairs done. All work guaranteed. Also motorcyle accessories 20% off list price. Davs 337-4963, nights 697-3088.

400 cc Honda 4 stroke, moto-tec ignition, cam, 4 valve bench, flow head, on custom European motocross frame. Paddle tire and dirt tire on wheels. 697-7188 after 6pm.

1978½ HARLEY DAVIDSON FLH 80 Electraglide.
1340 cc
75th Anniversary model.
Engine has been balanced, 5000 actual miles. Fully loaded with AmFm 8 track and CB. Call after 6 pm:
697-2182.

34 Airplanes

CESSNA 414, fully equipped for sale or trade, assumable low interest loan. 505/257-9062.

FOR sale 1979 Cessna 152 Aerobat, 350 TT, fresh annual. 684-7811 or 685-1838 after 5.

START any day learning to fly with confidence at Hank's Flite Center. 563-1192.

35 Boats & Motors

16 foot Glastron. New seats and carpet, 40 horsepower Evinrude, tilt trailer, new tires. $1,500. 694-7968.

16 foot Speed boat, 125 horsepower Mercury, speed lower unit, $2,000. 697-5580.

1978 16 foot Glastron. 115 horse Mercury, power trim, many other extras. $4,700. 697-4674 after 5.

15 hp Johnson. Newly overhauled, rope start, older model. Excellent shape. $200. 697-3984.

16 foot Monark fiberglass bass boat. 55 horsepower Johnson and trolling motor. Rod box, live well, 2 gas tanks, 2 ice chest, all built-in. Drive on trailer with 2 new tires. Only $1,995. 3730 Monclair, Odessa, 362-5721.

13 foot 6 inch Cypress ski boat with 35 horsepower Johnson with trailer. 15 foot Longstar aluminium boat, 18 horse Evinrude with trailer. 16 foot Hydrodyne fiberglass boat with 65 horse Mercury motor with trailer. 684-7385.

FOR SALE OR TRADE
Lake lot Belton, Texas, near Temple. 40 foot front, 100 foot deep, 117.8 foot across back. All utilities, paved, wooded area, masonary construction in area. $2500 cash or $3000 value automobile.
683-4853
8 to 5 pm
weekdays only

36 Recreational Vehicles

WEBB CAMPER CENTER
Entire 400 Block East 2nd
Odessa, Texas 332-9256
- **Travel Trailers-17' to 31'**
- **5th Wheels-24' to 35'**

WILDERNESS BY FLEETWOOD

FOR sale: Like new 25 foot Terry travel trailer. Fully self contained, air conditioned, ready to go. $5,995. Phone 683-8088; after 6, 682-9805.

CAMPER shell for small foreign made pick-up. $150. 682-9741 or 694-5446

1979 Taurus 21 foot self contained trailer. Call 694-0432.

'77, 35 foot Executive. 2504 W. 2nd, Odessa. 332-0683.

1974 Ford E-100 van. V-8, automatic, air, many extras, excellent condition, 25,000 miles. Call 685-3631 after 6.

FOR sale 1975 Starcraft Galaxy 6. Like new. 2503 Princton, 682-1375 or 682-0468.

1977 Travel trailer. Made by Airstream. Great condition. Can be seen at 3207 Park Lane after 5. $7,750.

1978 Titan 25' motor home, power, air, cruise, generator, like new condition. 694-6542

FOR lease: 20 foot motor home, fully self-contained with refrigerator, shower, restroom and generator. Sleeps six. 11 mpg. 697-3097 after 6.

1976 Dodge Midas mini-motor home, 23ft. Good shape. Low mileage. Everything works. Generator. See on weekends, after 5 weekdays: 901 NW 12th Street, Andrews, Texas. 915/523-3041.

STUTZ PICKUP SHELLS
Long & short wides & import in stock...all metal..$299. ABS plastic top...$389. Jetliner fiberglass top, $479.
No charge to install...
Billy Sims Trailer Town
520 E. 2nd, Odessa,
683-4800

37 Auto Service & Accessories

TOOL box and headache rack for small pickup. $100. See at 1911 College.

SELLING pickup tool boxes, gas tanks, headaches, rails, bumpers, etc. MMP, 1222 S. Big Spring, 683-8018.

REBUILT automatic transmissions. Rebuilt $249.95. Exchange $169.95. 6 month guarantee. Call Mr. Transmission; 682-9838.

SHEET metal and parts for domestic and foreign cars. Save one-half. Circuits to California and southwest states. We will find it for you. Box Auto Salvage, Inc. E Highway 80. 683-9200 and 683-9871.

40 Garage Sales

MOVING sale, Saturday-Tuesday. 24 inch electric range, single bed, real nice Cold Spot refrigerator, 65,000 btu gas furnace, dishwasher, drill bits, much more. 3810 Gaston.

40 Garage Sales

Garage sale selling house full of furniture, appliances, refrigerator, stove with double oven, 2 washers, 2 dryers, dishwasher, dinette set; bunk beds with matresses, full size bed, bookcases, end tables, 1 console stereo system, 1 stereo and tape player, all kinds of miscellaneous items.
Sale on until everything's sold.
4817 W. Storey

WAREHOUSE DISCOUNT STORE
1211 S. Big Spring
682-1820
All kinds used merchandise. Beds, chests, desks, files, dinettes, lamps, baby items, baby things, glassware, tires, tools, mowers, tv's, fishing rods and reels, etc. Come browse. 9:30 to 5:30, Monday through Saturday.

41 Miscellaneous

SEX
Now that we've got your attention, we wanted to let you know that $10.00 will deliver any color TV in our store to your home.
Ready to Watch
No Repair Bills
No Credit Hassle
No Long Term Obligation
On Our Rent-to-Buy Plan
Wayne T.V. RENTALS
TVS · STEREOS · APPLIANCES
2304 D N. Big Spring
683-5000

COLOR television, $95. 697-1558

WANT to buy good used women's 26 inch bicycle. 694-6569

OIL wells wanted, 3 barrels per day or less. 505/257-9064.

MUST sell: refrigerator, $200. After 5, 697-6673.

SIZE 10 wedding dress and full length veil. 682-2658. $100.

LARGE evaporative air conditioner. $75. 697-5495.

1978 Encyclopedia Britannica, $600. 694-0742

WORK Boots, 5 to 15, 2A to 3E. General Clothing Store, 300 East Florida.

FOR sale. Electric SINGER sewing machine, $14.95. 305 Spraberry St.

.270 Ruger rifle with scope, $375. 5 1/2 hp Johnson motor with tank, $200. Vinyl couch and chair, $100. 694-2208.

BEAUTIFUL maize chiffon formal, been worn once, size 10. 694-6162 after 5.

1969 Plymouth. Runs good. $250. Aquarium, 30 gallon hex complete, $50. Many miscellaneous items. 682-8170

FOOSE—BALL table, Tornado. Top of the line, glass top, butcher block finish. $250. 694-7460 after 6.

TWO skid mounted gas tanks. One walk-in cooler. Two beer trucks. Woodman Dist. Co. Inc. 563-1554.

SIX foot chain link fence, $45.50 for 50 foot roll; and 6 foot chain link installed, $3.87 per foot. 563-3536.

BAR, 8 foot, hand carved from Old Mexico. Call after 5 weekdays, 756-2784, Stanton.

TWO gas water heaters. 30 inch Corning ware top electric stove. Like new. 563-2146; after 2, 694-5601

CROSSTIES. Excellent condition. Will deliver or you pick up. For landscaping, post, etc. Call 697-3345 or 694-4643.

40 yards of solid shag carpet. 50 yards of brown and white sculpture. $2.50 a yard. 697-1716.

FOR sale one state approved incinerator. Meets E.P.A. standards. 2000 pound per day capacity. Contact Joe Ellis, 563-1910

SEWING MACHINE
Repair Service. All makes and models. Work guaranteed one year. Free estimates. Call 694-3260.

BARGAIN: 8x10 portable storage building. Has own floor and foundation, wood siding. Delivered to your site. 685-3680.

SELF powered 8-HP filler, 1 gallon fuel tank, fingertip clutch, fits Sears 14, 16, 18, 19.9 garden tractors with electric or manuel 3. hitch, $450. 683-4169

AVACADO refrigerator in good working order, $125. Burroughs adding machine. Exercycle, like new. One wheel luggage trailer, aluminum frame, ideal for a compact car. 2000 Bruhson.

USED carpet for sale, beige sculptured, gold sculptured, celery green shag for hall, and forest green flat (10 feet by 12 feet). Beige and gold are living room size. Great condition. $2.00 a yard. Call 697-5154

MOTHER'S DAY SPECIAL
Shop at John's
$10 off on any rocking chair in the store, now thru May 10.
JOHN'S SWAP SHOP
600 E. Florida 683-7872

LANDSCAPING ROCKS
Excellent for do-it-your selfers, will deliver.
683-6341 8-5
Ask for Martin or Joel.
683-5762 after 5

All types of glassware, building material, sporting goods, furniture, and miscellaneous.
Midland Freight Salvage
503 W. Florida
Monday-Friday, 9-5:30

LADY'S 1.83 CARATS
solitaire, pear shaped diamond in platinum mounting. Diamond is white. VSI appraisal at $10,750, will sacrifice for $7,000.
Call 684-0578

Permian Distibuting, inc.
Your Coors Distributor Pays
24¢ a pound
For Aluminum Cans!!
Monday thru Friday, 9 to 3
West Hwy. 80
Phone 563-1220

42 Household Goods

FURNITURE for sale. Call between 2 and 6 and after 9, 694-1786.

SOFA, 2 chairs and flower arrangement. $75. Call 683-2407.

GE Superthrust 15,000 Btu window air conditioner. $200. 697-1011.

KINGSIZE bed with pecan headboard. Call 563-1534 8 to 5.

For sale: Couch, coffee table, end table, Admiral color tv. 697-2434

RENT to buy furniture and appliances. Call CIC, 685-3074.

AVOCADO GE electric dryer, excellent condition, $75. 682-5311, ext. 159, days; 694-2212, nights, weekends.

MOVING-sale. Hide-a-bed couch, washer, dryer, 1969 Impala $85. 694-2336, 3103 Kessler.

LIKE new chestnut brown queen sofa-sleeper, $500. Matching recliner, $250. Call 683-7564.

GLASSWARE-tea, wine, mixed drinks, coffee cups, cookware, ashtrays, sherbert and candy dishes. Large selection. Midland Freight Salvage, 503 W. Florida.

42 Household Goods

CURTIS-MATHES SHOWROOM
SEZ:
Why not have the Best!
New TV's & Combos
RENT-BUY
13-B Imperial Shopping Centr..
694-9610

MOVING need to sell, like new Early American oak bar with two bar stools. 694-3681.

GREEN velvet flex-steel frame sofa, 96 inches. Excellent condition. Coffee table and occasional chair. 694-1543.

FOR sale: one loveseat, one sofa and one dinette table. Call 694-3468 after 5:30.

FURNITURE, lamps, beds, bedspreads, all sizes, no damage. Midland Freight Salvage, 503 W. Florida.

WESTINGHOUSE 19 cu. ft. refrigerator, harvest gold; Frigidaire electric range, double oven, white; G-E washer, white. 682-7410.

MAYTAG electric dryer. Excellent condition. Avocado color. Also, Maytag avocado under counter dishwasher. 697-1279.

MOVING-furniture sale. 2 couches, 2 matching arm chairs, 2 rockers, window air conditioner, tv, radio, etc. 4615 Ric Drive, 694-8348 after 5.

USED refrigerators, washers and dryers. All reconditioned. Guaranteed. On South Midkiff past 120, ninth house on the left. 694-3773.

43 Sporting Goods

RIFLE and pistol brass wanted. Buy or trade. 697-4718.

SMITH and Wesson, model 19, 4 inch, new. $225. 697-4718.

6X12 Sideliner Trampoline. Like new. Three months old. Call 682-8410 after 2 pm.

NEW Walter Hagen iron, 2 through pitching wedge, used 1, 3, and 4 woods, regular shafts, $275. 697-6684.

ANTIQUE pool and snooker tables, regulation size, completely restored. 697-5968.

FISHING tackle, compound bow, used tents, 12V-110V refrigerator, tennis equipment. Midland Freight Salvage, 503 W. Florida.

BRAND new 1980 Spalding top-flite golf clubs. Dynamic stiff shafts. 1-3-4 woods, for $140. 2-PW irons $260. Call 697-1904 after 6

44 Antiques & Art

Antiques & Objects in Good Taste
AFTERNOONS LIMITED
3102 W. Cuthbert
Across from Gibsons
Open 1-6 pm Monday thru Saturday
Merchandise sold for you (Consignments)

Wilford C. Phillips Antiques will be closed until mid-May while on a buying trip in Maine. Messages may be left with the house-sitter 694-7396. For refinishing phone 697-4207.

45 Musical Instruments

MARTIN D-28 acoustic guitar with hardshell case, excellent condition, $850 or best offer. 683-5471

11 piece Ludwig chrome drums with double bass. Zelgin cymbals and high hat. Price includes all stands and accessories. $1,500. 694-8039.

FOR sale, Pollina accordion with pearl inlay. Also old violin and case. Highest offer this week. Call 685-3819. Ask for Ray.

KIMBALL pianos lead the industry in sales. Why? 75 year warranty, quality, but not for ridiculous prices. American Music Center, in business for over 25 years. 367-5212. Winwood Mall, Odessa.

SAM JONES BALDWIN PIANO & ORGAN CENTER
Why buy a cheap piano, when you can buy our world famous Baldwin piano or organ? Producers of the original Baldwin Fun Machine. Established business – 17 years. West Texas' largest and finest keyboard center. Baldwin financing available. Baldwin, 428 Andrews Highway, 682-7533.

46 Camera & Supplies

PHOTOGRAPHER special 35 mm Petri FT camera. 55mm F1.8 case, camera with 135 F2.8 lens with case. All excellent caontion. Call David 684-9666.

50 Office Supplies

JUST received 200 chairs. All chairs in stock 25% off. Ector Office Equipment, 1021 N. Texas, 563-4195.

FOR best deal on cash registers and scales, call Ector Office Equipment, 337-8339 or 563-4195, 1021 N. Texas, Odessa.

51 Store, Shop, Cafe Equipment

GREETING card fixtures. Ideal for display tables with storage drawers. Quality construction. $100 each. 682-3355.

DISPLAY cases, clothing racks, gondolas and wall unit for sale. All in excellent condition. Call Mr. Gutman, 684-7461. After 5, 694-6002

52 Air Conditioning & Heating

SEARS 220 refrigerated air conditioner, good condition, $180. 683-7151

TWO refrigerated air window units. Like new. 694-2982

53 Building Materials

DOORS, kitchen cabinets, storm doors, fiberglass showers, light fixtures, hardware, shelf brackets. Midland Freight Salvage, 503 W. Florida.

54 Portable Buildings

11X22 skid mount storage building. All steel construction with wood floor. 682-8167 after 6.

BUY, rent, lease. 12X24, 14X20, and 14X32. Relocatable offices. Morgan 563-1807.

BARGAIN: portable building. Has own floor and foundation, wood siding, and steel roof. Delivered to your site. 685-3680.

DURA—BILT Portable Buildings now in our new location. 2.1 miles west of Terminal on West Highway 80. We have several buildings on clearance sale. Come on out while they last. 563-4493.

TWO buildings for sale. 12x18 foot steel building, insulated, panelled, on steel skids. 10x10 Morgan building, panelled, carpet. Will sell one or both buildings below appraised value. See at 3201 W. Front

AMERICAN PORTABLE BUILDINGS
Storage, offices, & barns. Steel cover, wood frame. A Better Value for your dollar.
563-2664

55 Machinery & Tools

1975 Thomas 5s front end loader. $6500. 4600 Sinclair, 694-4414.

WELDING rig for sale. 1977 Chevy 1 ton. AmFm radio, cruise control, air conditioned, cb, 8000 pound winch. 563-1740.

FOR sale: one set 0 to 6 inch OD mikes. One set 2 to 12 inch ID-mikes. One set of telescoping gauges 1/2 to 6 inch. One 8 inch dial caliper. All Mitutoyo tools. Excellent condition. 685-0536.

56 Oilfield Supplies

TEN ton cherry picker. New engine. $16,500. 2504 W. 2nd, Odessa. 332-0683.

EQUIPMENT and utility trailers, priced from $750. Bruton Trailers, San Angelo, Texas. 695-5733

TRAILERS
Buy Factory Direct & Save
Fork lift movers...Backhoe trailers...Utility trailers...Floats...Goosenecks...Tandum duels...Enclosed vans...Horse trailers...Stock trailers...Equipment movers.
You name it we have it
BRUTON TRAILERS
Easy Pull
1801 N. Main
655-5733
San Angelo, Tx. 76903

COMPRESSOR FOR SALE
Ingersol Rand #63809, 12x7 class ESI, 150 pound head, now working in Brown County. It compresses too much. Replacing with smaller compressor. Skid mounted with all necessary accessories. 4 cylinder climax. Very good condition. Available immediately. $52,000. To inspect call

60 Apartments Unfurnished | 61 Apartments Unfurnished

NOW LEASING

DIRTY SHOE PREVIEW

You furnish your oldest shoes and we'll furnish you a tour of our Midland Elms construction site. And a sneak preview of these unique efficiency, one and two bedroom apartments with wood burning fireplaces and washer/dryer connections.

Drive by today 3601 Andrews Highway and excuse the dirt.

Mon.-Sat. 9:00-6:00
Sunday 1:00-6:00

MIDLAND ELMS APARTMENTS
3601 Andrews Hwy. 694-9655
Professionally Managed by Benchmark Properties

NOW LEASING
MIDLAND VILLAGE
LUXURY APTS.
1, 2 & 3 Bedrooms
Microwaves — Fireplaces
Wet Bars — Covered Parking
2433 Whitmire
682-9622
683-5558

62 Apts. Furn., Unfurn. | 62 Apts. Furn., Unfurn.

NOW LEASING
QUAIL RUN
1 bedroom, Furnished or Unfurnished
2 bedroom, Unfurnished only
3101 N. Midland Drive 697-6111

Warwick APARTMENTS
•TENNIS COURTS
•SWIMMING POOL
•CLUB HOUSE
Family & Adult Living
1-2-3 Bedrooms
4405 Garfield 682-1659

61 Apartments Unfurnished

AVAILABLE MAY 1st
Furnished bachelor unit
Furnished/unfurnished 1 bedroom
Plantation Apartments
694-2361

4703 W. ILLINOIS
2 bedrooms, 1 bath, refrigerator, range, dishwasher, disposal, washer/dryer connections, water furnished. Carpeted and draped. No pets. $325.
Patsy Bohannan, Realtors
685-0881 & 682-2203

Unfurnished 2 bedroom, 1 bath apartment with washer and dryer connections, builtin kitchen, dining area, patio. $335 per month, on 6 month lease, with $225 deposit. Water furnished. Call FOXFIRE REAL ESTATE 697-3276.

FOR LEASE
3 bedroom duplex located 2400 block West Wadley. Dining room, 1 living area, utility area, built in oven and dishwasher, fireplace. $650/month, $500 deposit. 1 year lease. Call Mrs. Chandler, 682-6311; nights and week ends, 683-5651.

LUXURY APARTMENTS AVAILABLE
For adults with discriminating taste. Walk to any Midland downtown building & leave your car at home in reserved, covered parking. Quiet garden & patio area. 1-2 BR's furnished-unfurnished, fully equipped kitchens. Enclosed pool & laundry facilities.
682-1131
500 N. COLORADO

HYDE PARK APTS.
* 1-2-3 bedrooms
* Lovely grounds
* Ideal location
3329 W. Wadley
697-4149

62 Apts. Furn., Unfurn.

VILLAGE GREEN
1 and 2 Bedroom Apartment Homes in Lee District
CLUB HOUSE
CABLE TV PAID
SWIMMING POOL
TENNIS COURTS
697-6039
3001 Midland Dr.

****
ALL APARTMENTS ARE NOT ALIKE
1 & 2 bedrooms
furnished-unfurnished
patio-balcony
tennis court-pool
ample parking
laundry facilities
Adult living at its best!
VALENCIA VILLAS
4000 West Illinois
697-2330
****

63 Houses Furnished

WASHER, two bedrooms. $300. Kids okay. Call Rs 685-1133.

1 bedroom furnished house for rent. $175 a month. 683-7627.

1 bedroom, furnished, brick house. Utilities paid, close to town, private. No children or pets. $225 month, $50 deposit. 682-3290.

64 Houses Unfurnished

ILLINOIS STREET
3 bedroom, 2 bath, den, living room, dining area, 1 car garage, fence, central heat, air conditioner, new carpet, paint and roof. No children or pets. $400 plus deposit
683-1618
After 5:00

COUNTRY two bedrooms. Kids welcom $325. Call Rs 685-1133.

NICE two bedroom house. 2303 N. Main. $250 month and $150 deposit. Call 1-884-2107.

4300 Thornberry, 2 years old, large, beautiful, $650. Attractive 3 bedroom, $400. Boerm, 694-7639

TWO bedroom, carport, storage, fence. Kids and pets welcome. Only $200. Call Rs, 685-1133.

TWO bedroom condominium with equipped kitchen, pool and covered parking. Adults only. Call 682-9952.

REAL nice 3 bedroom, 2 bath duplex, built-ins. $550 monthly, water paid. See at 4408-A Thomason Drive. 563-1586.

AVAILABLE May 1. Extra large 3 bedroom, 2 bath home on Storey. Very comfortable. No pets. $425 per month. $300 deposit. 6 month lease. 694-7876.

FRESHLY painted, 3 bedroom, 1 bath, duplex. Washer, dryer connections. Gas fireplace. 2900 Roosevelt. $325 month, $275 deposit. 697-3806, 697-3827.

TWO bedroom, two bath, den and basement. Deposit and reference. $275 per month. No bills paid. 906 W. Kentucky. Call 682-9077.

LEASE with purchase option. 4 bedroom, 1 3/4 bath, double garage, refrigerated air, on Jordan. $625 a month plus deposit 697-2917.

TWO extra nice brick homes, 2 and 3 bedrooms, $450 each, 6 month lease. Immediate occupancy. 682-2879 or 697-3208

NEW townhouse for lease. 3 bedroom, 2 bath, 2 living areas. Tastefully decorated. 1 year lease. 563-1554 or 694-8081, ask for Mr. Woodman.

MAMAR 3 bedrooms, 1 3/4 baths, 2 car garage, refrigerated air, circle drive and fireplace. $600 month. Call 682-2961 or 697-1702.

IMMEDIATE possession. 2 bedroom, 2 bath duplex, built-ins, 2 car garage. $475 monthly. See at 4418-A Thomason or call 563-1586.

FOR lease, patio home, 6 months old, 3 bedroom, 2 bath, 2 car garage, in northwest area. $1,025 a month. 697-1384

TRANSFERRED. Wanted desirale couple to lease, 1 year old, 3 bedroom, 1¾ bath home on west side. $400 Month. Call Mildred at Tall City, Realtors, 697-3236.

BRICK home, 3 bedroom, 2 bath, living room, separate den, dining room, lots of storage. $450 monthly, $200 deposit. First and last month rent. Call after 5, 682-6092 or 381-5290.

BEAUTIFUL CONDO
2 bedroom, 2 1/2 bath with washer, dryer, and refrigerator included. Many extras. Top location. Pool. Will consider 6 month lease. $800.
Patsy Bohannan, Realtor
685-0881

66 Bedrooms

WEEKLY, monthly, rooms with kitchenettes, color Tv, telephone, swimming pool. Reasonable rates. Rodeway Inn. 3601 W. Wall. 694-8821.

COMPETITIVE weekly, monthly rates. T.V., maid service, phone, pool, restaurant. Call Mid-Continent Inn, Midland, 915-697-2201.

67 Mobile Homes for Rent

1 bedroom, 12x40, water included. $180 per month. 684-7385.

FURNISHED 2 bedroom, 2 bath, carpeted, country, bills paid. $290 per month. $100 deposit. 682-4684.

SHARP 3 bedroom home in Midland's finest park. $350 per month plus deposit. 682-5460

FURNISHED nice large two bedroom, two bath mobile home, carpeted, fenced. References and deposit required. Skyline Mobile Home Park. Garden City Highway. 682-0955.

68 Mobile Homes Space for Rent

NEW Park now open. 95 large spaces, underground sprinkler systems, 3 car parking, convenient location. Rates $75 to $90. Country Village Mobile Home Estates. 697-1693. If no answer 563-1248.

69 Business Property, Office Warehouse Space for Rent | 69 Business Property, Office Warehouse Space for Rent

A 6,250 SF WAREHOUSE BUILDING WITH 600 SF OF OFFICES AND A DEPRESSED TRUCK DOCK FOR LEASE
LOCATED EAST OF ODESSA
JUST OFF HIGHWAY 80
CALL GENE ABBOTT AT 563-2422

4 OFFICE SUITE
Plus Reception and coffee area
See at
C & K PETROLEUM BUILDING
Phone 682-1170

OFFICE PARK NORTH
NORTH "A" (across from Midland Swim Center) & WADLEY
• Now under construction
• Space available August, 1980
• From a 4 office suite to a building designed for you
CONTACT
PIERCE • PACE
• DEVELOPERS • ARCHITECTS •
682-5305

MIDLAND'S MOST PRESTIGIOUS ADDRESS
MIDLAND EXECUTIVE CENTER
Offices and suites with exciting new features, available for immediate occupancy at attractive lease rates. Parking available. Mgmt. office at Suite 300, Midland Executive Center, 310 W. Illinois.
683-4853

68 Mobile Homes Space for Rent

LARGE space for rent. Water furnished, trash pick-up. Call 694-1884.

TRAILER house lot for rent. 50X120, fenced. East Cuthbert, 697-3831.

MOBILE home space for rent on Cotton Flat Road south of I-20, $60 a month plus gas and electric. 684-9777

SMALL quiet park, 8 minutes from town, $50. Natural gas, cable. 682-6403, nights 684-7295.

TRAILER space: 3 acres in Greenwood school district. $100 a month. 697-4887

AIRLINE Mobile Home Park-Midland's Finest-Good Water! Large 65'x100' spaces. Every convenience. 694-2534.

FHA spaces, Stanley Mobile Park, 4 miles east of city limits, Hwy. 80. Free water, sewer, trash and lawn mowed. $60 per month. 682-8452.

69 Business Property, Office Warehouse Space for Rent

MID—AMERICA Building. Single offices. 140 square feet and 159 square feet. 682-1344.

OFFICE for lease. Village area. Free parking spaces. Six rooms. Ideal corner location. 683-5409, nights 682-0766.

BUY, rent, lease. 12X24, 14X20, and 14X32. Relocatable offices. Morgan 563-1807.

1200 feet in Village for lease, suitable for retail, office or storage. Call Mr. Gutman. 684-7461. After 5, 694-6002

OFFICE space available for rent on North Big Spring. Call 682-8221 or 683-1638.

BUILDING for rent or lease: Furnished offices, large shop and fenced yard, in Odessa area. Call 563-0102

DOWNTOWN office space available. Various sizes, ranging from a single office to multi office suites. Parking available, adjacent to building. Call Rankin & Company, 697-3123.

OFFICE space for rent. 706 S. Big Spring. Four blocks form downtown. Two bedroom, brick with fireplace. Will do some remodeling to suit. 682-9791 or 683-7070.

NICE building for lease: Good for office, retail business or storage. Approximately 3000 square feet. Located downtown Stanton on Main Street across from Bank. Very reasonable. Call 267-7705 or 756-2422

HALF BLOCK FROM COURTHOUSE
Office with reception area. 300 plus square feet. Larger areas available. Call 683-4864.

WAREHOUSE
3000 square feet plus office space N. W Chevron Truck Stop off I-20, Terminal, Texas.
684-7711

FOR LEASE
Retail or office space in Village Shopping Center, 11-B Meta Drive. 2000 square feet. Immediate possession.
Skyline Realtors
697-4181 or
694-4814

OFFICE SPACE
In lovely 2 year old building on Illinois near new K-Mart. 968 sq. ft. Nicely decorated. Good parking. Attractive lease.
WILLIAMS & ASSOC.
694-9663

OFFICES/ WAREHOUSE COMBINATION
Available May 1
Approx. 2600 sq. ft.
683-5696 682-4689

OFFICE SPACE
Suburban Office Space
Oak Ridge Square
Shopping Center
Wadley & Garfield
1780 sq. ft. Completely decorated for immediate occupancy.
CALL 683-2811

PERMIAN BUILDING
CORNER OF TEXAS AND BIG SPRING
Single offices or suites, tailored to your needs. Call
Leonard Hernandez
or Bob McKinney, 682-6677
Border Exploration Co.

WANT to purchase from owner. Commercial buildings. Individual, honest, fair, confidential. Please call 684-8222. Thank you.

3,500 sq. foot office and warehouse building with parking. Located in downtown area, available May 1. Call Dwayne, 683-5333 or 694-3393.

70 Recreation & Resort Rentals

NEEDED: Cabin in Cloudcroft, N.M. From July 21st through August 16th, for family of four. Call 694-3418

RUIDOSA house for rent, by weekend, week or month. Three bedrooms, two baths, fireplace. 697-1217.

RUIDOSO cabin. Prime location on river. Family of 6, 3 day minimum. 697-1212 after 6.

NEW Ruidoso cabin for rent. Day, week or month. 6 bedroom, 2 bath. Call 694-3351.

LOVELY new home in Ruidoso, good location, pretty decor, priced right. For rent by day, week or month. Phone 684-8970 or 694-4513.

CONDOMINIUM, Ruidoso, for rent. Available May 9 through September 3, $3300. Completely furnished. 2 bedrooms. Tennis courts, swimming pool. 3 miles from race track. Contact Preston Angus, (505) 378-4469 for information.

72 Oil & Land Leases

CASH paid for producing royalty and overrides. Wm. Underwood, Inc. Box 7823, Midland, Texas 79703. (915) 683-8852.

80 Houses for Sale

72 Oil & Land Leases

WE buy producing royalties, minerals, overrides. Martin, Williams & Judson, 1804 First National Bank Bldg. 682-5216.

78 Mobile Homes For Sale

BEAT THE INTEREST INCREASE
Interest will go to 21% May 1. Get your doublewide before this happens. First Quality has 5 doublewides reduced to sell before interest goes up.
Call
First Quality
563-0492

Introducing
Ramon Constancio
A-1 Mobile Homes, the states largest mobile home dealer, is proud to announce the association of Ramon Constancio to our sales staff. Ramon would like to take this opportunity to invite all his friends to come out and see our fine selection of manufactured homes.
A-1 INC.
MOBILE HOMES
4120 W. WALL 694-6666

1977 8X35, carpet, total electric. $5800. 1020 N. Jackson. 333-4910.

1978 Centurion. Low equity, low monthly payments. Call anytime, 682-3513.

14X65 two bedroom, two bath, refrigerated air, unfurnished. Equity and take up payments. 682-6777.

14x80 1978 Fleetwood. 3 bedrooms, 2 baths. Transferred, must sell. 694-5197 after 6:30.

14X70 1970 repo. Assume $144 monthly payments, down payment $908. Call 563-0492.

1977 Fleetwood 14X80. Three bedroom, two bath, partly furnished, skirting. Call 694-3159 after 6:30.

77 and 78 repos. Two and Three bedrooms. Pay tax, tag, title, and transfer fee. 697-3267.

NICE Repo. $683 down, assume 72 payments at $138.41, 563-0492.

FOR sale: 14X80 mobile home. Three bedroom, two bath unfurnished. Assume payments and equity. Call 694-4758 or 697-1573.

14x56 Melody Home. Unfurnished, has skirting and washer and dryer, only $8,990. See at A-1 Inc., 4120 W. Wall, 694-6666.

1975 14X70, 3br, 2ba. $500 over our cost. Only $6250. Hurry if won't last. A-1 Mobile Homes, 4120 W. Wall, 694-6666 or 563-0543.

214 wide, 2 bedroom, reduced. 14x54 Castle, was $15,480 now $14,480. 14x60 great lakes was $14,825 now 13,775. 15 year financing. 563-0491.

NEED mobile home insurance? Call Schneider Insurance for our super low rates. Monthly payment plan. 682-7946.

1975 14X60, 2 br, 1 ba. Immaculate condition. We arrange financing. Low down payment and low monthly payment. See at A-1 Mobile Homes. 694-6666.

80 Houses for Sale

RED CARPET
PETROPLEX REAL ESTATE
RENTAL PROPERTY FOR SALE
4 units—Ask for Betty
RESIDENTIAL
HAYNES: Very nice landscaped townhouse $85,000
AUBURN CT.: 4 BR, 1 full bath, a ¾ bath & a ½ bath. Lovely landscaping new carpet & flooring thru-out $95,000
GOLF COURSE: 4 BR, 2 baths, large family home, screened-in patio, 9½% non esclating interest $72,500
HILL: 3 BR, 2 baths, fireplace, 15 mos. old, lovely home $56,500
HUMBLE: 3 BR, den, 2 ba, new paint & carpet ..... SALE PENDING
LEDDY: 3 BR, 1¾ baths, total electric, 1 yr. warranty $44,900
COLLEGE: 4 BR, 1 full & 2-¾ baths, well, lots of storage $45,000
TRAVIS: 2 BR, 1 ba, 2 lg. liv. areas, fireplace $29,900
CLARK: 2 BR, 1 bath, owner financed $16,000
COMMERCIAL
KANSAS: 3 BR, 1¾ baths, brick, zoned "Office" $90,000
KANSAS: 3 BR, 1¾ baths, brick, zoned "Office" $85,000
HWY 80 & HOLIDAY RD.: 3 acres & lrg metal bldg $200,000
MARIENFELD & FLORIDA: income $845. mo., zoned C-3 ..... $68,500
FLORIDA: Small commercial building $6,500
W. HWY. 80: 50x80 metal bldg w/office & yard for lease ..... CALL
ACREAGE
N. LAMESA HWY.: 160 acres ready to develop, city water $724,095
GOLF COURSE & LAMESA RD.: 2.09 acres, owner financed $20,000
BLUEBIRD LANE: 19 choice acres, can be divided. Owner financed with 29% down, per acre $10,000

683-9792
Ken Dawson, Broker
Don Tidwell 683-9792
Betty Doss 694-1894
Larry Tidwell 682-2511
ONE YEAR WALL TO WALL PROTECTION PLAN ™
MLS
700 Andrews Hwy. Suite B
"Talk to Red Carpet. We Listen."
Every Office Individually Owned and Operated

WOODCREST HOMES, INC.
"We Stress Quality"
VA & FHA FINANCING
Go west on Dengar from Midland Drive until Dengar turns left (about 6 blocks)
$79,000 to $83,000
JOE LONG, BUILDER 697-5361

This new home sits on 1.6 acres with more acreage available. It has one living area, formal dining room, 3 bedrooms, 2 and 1/2 baths, oversized 2 car garage, laundry room, enclosed sun hall, automatic garage door opener and has a very good water well.
90% Loan Available
202 YUCCA $83,250
DRIVING DIRECTIONS
One mile south of I-20 on Rankin Hwy. to Ridge Drive (FM 120). 3/4 mile east to the Big X of Del Norte Estates 2nd Street South of Entry.
682-1481

HOUSE being remodeled. Will sell as is. Make offer. 697-1604.

BY owner, 3 bedroom, 3 1/2 bath patio home. 3050 liveable, many extras, custom built for owner. Call 683-3102 or 683-4491. After 7:00, 697-2141.

ASK Princess Homes about their rental purchase plan on 3 bedroom, 2 bath, 2 car garage. 10 day possession. $600 monthly. See 4500 Thomason. Call 563-1586.

SUBURBAN by owner. 2 bedroom, brick, 1 acre fenced with fireplace, large living area, new plumbing, new carpet, remodeled. $33,000. 563-4248 or 682-8827.

ONLY $9000 assumes 10 1/2 % non-escalating FHA loan, 4 bedroom, brick, 1 1/2 bath, 2 living areas, spacious kitchen and breakfast area, large utility room, delevoping westside area. 697-5236.

BY owner. 424 W. Dormard. Conventional loan or no money down for veteran. Brick, 2 bedroom, 1 bath, complete new carpeting throughout, completely remodeled. Good buy. 694-4544 and 684-8548.

ON two acres, 5 bedroom, 3 bath, plus 2 bedroom brick, and large garage. By owner $37,500 or make offer. 682-8170

SALE by owner. Three bedroom townhouse on Neely. Call after 5:30 and weekends 682-4958 or 682-4851.

EASY terms, new carpet, paint, well, linoleum, air conditioner, plumbing. 4401 Princeton. 2507 Fannin and another 685-3308

BY owner. 3 bedroom, 2 bath, 2 car garage, central refrigerated air-heat, gas and electric, fenced with patio. $59,500. 101 S. Glenwood, 694-8102.

4 BEDROOMS
Only 2 yrs. old. Lovely 4 bed, 2 ba, formal dining, large kitchen & breakfast area, ref. air, decorated in earth tones. Only $19,300 equity & assume payment.
ROBERTS REALTORS
683-4686

80 Houses for Sale

Century 21 MIDTEX REAL ESTATE
Karen Beaubien 694-7488
Joy Craddock 683-2690
Joe Moore 682-6020
Charles Graham ..... Broker
1711 W. Wall 683-2000
Each office is independently owned and operated. MLS

RACQUET CLUB, Large trees and excellent landscape frame this large elegant home in Midland's finest area. This home with its luxurious formal living and dining rooms offers the excellence in entertaining, and provides privacy with a childrens bedroom wing with its game/TV room. Master suite has a sitting room with fireplace, large marble and mirrored bath, and a large private covered patio. Excellent appointments, fixtures, and finish. ..... Call Joe Moore
GREAT ASSUMPTION in this sparkling clean, like new, 1 year old, 2 story home in new area. 3-2 with huge kitchen....412 Sweetbriar $69,000
EQUITY BUY for this 3-2 home that has beautiful earth tones in new carpet and custom drapes.....4604 W. Illinois $54,000
TWO LIVING AREAS in this 3 bedroom, 2 bath westside home. New roof and excellent yard, 4411 Versailles $45,000
EXCELLENT LANDSCAPE accents this immaculate 3-1 small frame. Repainted inside and out and completely carpeted. Fine covered patio . . . 3713 Gaston $37,500
BEAUTIFUL RETIREMENT LOCATION near Austin. 11 acres with total electric 2 bedroom home. Call for much more details $85,000
PRICED TO SELL, 3 & 1¾ bath, 4 year old beautiful home with gorgeous landscaping and lots of extras, 3801 Neely $67,500
BEAUTIFUL YARD & PATIO, nice large home in established coveted area 3 & 1¾ bath, 1510 Community Lane ..... CALL

PERSONALITY HOMES
NEW CONSTRUCTION under FHA 235, selection of plan lot and color schem available. 3 bedroom, 2 full bath, brick homes ..... $37,500 to $42,500

INVESTMENTS/COMMERCIAL
ZONED MF-2, nice frame house near schools, new siding. 4 bedrooms....708 N. Mineola $35,000
TWO STORY plus rental in good area. Call for details ..... CALL
RETAIL location in Big Spring. Excellent 25' front brick building ready for occupancy on South Gregg Street ..... CALL
HOME, DAY CARE CENTER with efficiency rental, all in one. Great for single business woman.....Call for details ..... CALL
NEAR DOWNTOWN, home with rental efficiency. Good equity buy.....1100 N. Colorado ..... CALL
RENTAL Property in Permian Estates for sale $21,500
ZONED COMMERCIAL, excellent building site. Large corner lot with rent house and 2 water wells. 130' front on South Garfield $34,000

ACREAGE
GREENWOOD, five 1 acre tracts directly across from the Greenwood School. Will sell all or individually ..... CALL
RANCHLAND ACRES, 2 acres with water well, corrals, set-up for mobile home. Excellent location just south of I-20 ..... $10,000

BUNNIE KENT, REALTORS, INC. 684-6361
The Gallery of Homes
1906 Illinois MLS 684-6363

STANOLIND—spacious 4 bedroom-game room-sprinkler system-circle drive-new carpet-new paint-roof repaired-great family home-top location $124,900
NORTHTOWN—beautiful 4 bedroom-one living area-large covered patio-could be easily closed for game room-zoned heating and cooling-garage door openers-bubblers in flower beds-excellent location $125,000
NORTH "N" swimming pool-large covered patio-small yard-3 bedrooms-one large living area-formal dining-a delightful home, owner will finance $108,000
BEDFORD—spacious family home in top location-two living areas plus game room-room for pool-tree shaded yard-formal dining-very nice $135,000
GREENBRIAR—super 3 bedroom with beautiful pool-one living area-many extras-built by builder for his own homebath house and brick fence-lovely $110,000
PECAN—Towhhouse-custom built-large sunroom-3 bedrooms-hobby room-zoned heat and cooling-owner will finance-Wallace addition-lovely $130,000
BEDFORD—2 bedroom-2 living areas-room for pool-formal dining-hardwood floors-side entry garage-this one has excellent possibilities-great arrangement $65,000
CONCEPT HOMES ON CUNNINGHAM-WILL SELL FHA OR VA—THESES ARE DARLING—ALL HAVE REF. AIR AND FULLY EQUIPPED KITCHENS—FROM $39,400 to $41,500
CIMMARON-very nice 3 bedroom-has been well cared for tree shaded yard-new roof-close to school-nice location $73,500
COLLEGE—3 bedroom-much redecorating has been done, kitchen is lovely-rental stays rented-owner is anxious and is selling below appraized price-he will carry paper or sell FHA or VA $65,000
ERIE—nice 3 bedroom-fireplace-2 living areas-new roof-store house-let us show you this nice home $48,000
NEELY-beautiful townhouse-zoned heating and cooling-3 bedrooms-hobby room-enclosed sunroom-two fireplaces-extra spacious $145,000
TERRELL—2 bedroom-on small acreage-out of city limits-owner will finance-on paved street-no restrictions-immediate possession $28,000
ELK—3 bedroom downstairs-upstairs to be finished-will be 5 bedrooms-3 baths-this is a nice family home close to school-recently redecorated $73,000
PRINCETON—older home backs up to Andrews highway-ripe for re-zoining to commercial property-excellent location $110,000
RANKIN HIGHWAY—3.04 acres in Ridgeheights-24x24 building-good water well $32,000
LOTS—14 lots to be developed call May Barber for details
LAND—5.07 acres $19,000
COMMERCIAL LOTS—downtown zoned for offices $100,000
BUSINESS LOT—North "D"-close to town $50,000
SOUTH "K"—one bedroom-one bath $35,000
LOT ON ALTA—residential with trees $5,000
LET US HELP YOU WITH YOUR FINANCING PROBLEMS WE STAY ON TOP OF THESE THINGS AT ALL TIMES.

Bunnie Kent 694-2197
Billie Merle Farmer 697-4934
Mary Adelaide Barber 697-1604
Randy Maloney 684-5434
Nelson Brooks 694-7610
Winston Bell 682-7190
Dianne Tipton 694-3881
Opal Diemer 682-8805
Steven Area 697-6301

UNUSED ITEMS ARE QUICK SOURCE OF EXTRA CASH!
SELL 'EM WITH A WANT AD!
DIAL 682-6222

80 Houses for Sale

MURPHY & ROCHESTER
REAL ESTATE & INSURANCE

COUNTRY LIVING
Rock fireplace warms your heart while the double insulated windows and extra insulation keeps your pocketbook warm. 3 Bedroom, 2 bath, manufactured home on 6 acre lot-low equity & assumable loan. 50,750

$69,500
Walk to Rusk from this 4 bedroom, 2 bath home remodeleded over the last 2 years Equity buy., with 9-½% non-escalating interest. Will consider FHA or VA

PERMANENT 10.7/8% FINANCING
Bran-spanking new-unique arrangement & skylights make this home in Skyline Terrace West bright & cheerful. 3 bedroom, 2 bath & special fireplace. $95,200

$53,500
4 bedroom, 2 bath home on Gulf. Extra large kitchen, formal living room. Trees. Transferred owner will sell his equity at 7-¾% or if you don't have quite enough, will carry a note for the remainer.

BE THE FIRST
To see this sharp 3-1-¾-2 car brick home. New earthtone carpeting, standing fireplace, formal dining area. A well to water the lawn. Assume 8-½% loan or may go FHA. $46,900.

WHAT'S YOUR HOME WORTH TODAY?

4308 NEELY
Dial 697-3251
Shirley Brennan 682-5135
Terry Harrell 697-6614
Jean Gafford 563-3023
Betty Reeves 697-2635
REALTOR RELO MLS

HAZEL HELLUMS
REALTORS
No. 3A Imperial Shopping Center
697-4177 —MLS—

HANDY MAN'S ATTENTION —HOME & INCOME $16,500
3 BR, frame plus joining lot, zoned for mobile homes
NEAR DOWNTOWN—SETTLED AREA—INDIANA ... $25,500
Nice 2Br, spacious kitchen, mock fireplace. Vacant
ASSUME LOAN—JUST LISTED—9½% INTEREST ... $62,500
Brick 4BR, 2 baths, spacious living area w/fireplace, breakfast area, ref. air, 2 car garaage.
POOL—LIVE "CARE—FREE"—CONDO $64,500
Lovely 3BR, 2 bath, open floorplan. See now.
OFFICE ZONED—MIDKIFF—HOME & RENTAL $91,500
Spacious 3BR, 1¾ bath, good plan for office, 2 large lots, plus 2BR just redone. Owner may finance.
GARDEN CITY HWY—3 LOTS—3 BLDGS $85,000
Plus 4 lots with 10 furnished units behind, $450 week income. Zoned C-3. What a Deal!! Owner carry paper w/29% down. Hurry on this.
LOTS AVAILABLE—HILL, Roosevelt, Cloud ..... $1500 UP
2-¼ AC—NEAR GREENTREEN CC—½ DOWN ... $25,000
GREENWOOD—Approx. 1½ to 2½ ac. tracts ..... CALL
GREENWOOD—26 acres—½ down—good water ..... $2000 up
SO. GARFIELD—ZONED C—3 W/RENTAL $25,970

BUYING OR SELLING??? CALL US!!!
FLO FISHER 697-1725
FAYE CASEY 684-8563
W. H. (BILL) LOYD 697-2193
DENE DEWALD 694-7975
BUFORD OSTEEN 694-3880
CELEOLA BOYD 694-5134
HAZEL HELLUMS 682-2027

Mary Ann Carr, REALTORS
1207 W. WALL
683-5156
—MLS—
Ruth Fallis 699-4882
Jean Farris 694-5911
Virginia James 684-4535
Carol Hastings 682-8787
Myrtle Johnson 682-0788
Jammie Lee 694-3715
Shirley Madden 682-8023
Mary Ann Nix 694-2949
Sara Carr Newsom 683-7047
Managing Broker

LIST YOUR HOUSE WITH HOUSE & HOUSE REALTORS
1200 "A" Whitney
(Just north of Western State Bank)
MLS
CALL 694-8834 ANYTIME
national home warranty, inc.

LEASE PURCHASE
Buy now, lease for 6 mos. Only 5% down will buy one of these 3 bed, 2 ba, 2 car garage, ref. air, rock fireplace, finished garages & built-ins in kitchen.
ROBERTS REALTORS
683-4686

Anetta-Westside 3BR, brick, will finance 10% interest $39,500
30 acres-2BR home $65,000
Northwest Midland-1 acre with water well, restricted for new homes, 2 miles from city limits $6,500
SKYLINE INC., REALTORS
697-4181 694-4145 694-2920

TOWNHOUSE
Beautiful Wallace townhouse. 3 bedrooms, spacious living dining room, sunny yellow kitchen, bookcases. Move in condition.
Call Bunnie Kent, Realtor
684-6363

BY OWNER
Assume 8 3/4% with payments of $242. All brick, 3 bedroom plus office room, 1 bath, 1 garage. Large backyard with gas grill. Well decorated, very clean. Good investment property or lovely "beginners" home. $34,700. Call 694-6030.

By Owner
CONDO
2 bedroom, 2 bath, fireplace. Good location.
685-1898

INTEREST WON'T ESCALATE
on this lovely 3 bedroom, 2 bath home - good cul-de-sac location in Northwest Midland. $91,000.
Kay Bates 684-8422
694-9548
ADOBE INC., REALTORS

ONLY 3 YRS OLD
Super area close to schools, 1 living area, w/fireplace, ref. air. Litton Microwave, 3 bed, 1 3/4 ba. Buy equity & assume $385.00 mo. payment w/8% interest.
ROBERTS REALTORS
683-4686

NEW HOMES GOVERNMENT SUBSIDIZED
Call to see if you qualify. All have 3 bed, 1 3/4 ba, 1 living, ref air, kitchen w/built-ins. Only $3,000 total move in & payments of less than $300 mo.
ROBERTS REALTORS
683-4686

NEW HOMES FHA & VA
On Oxford, 1 living w/fireplace & cathedral ceiling, 3 bed, 1 3/4 ba, wet bar, rear entry, 2 car garage. Only $7,000 down plus closing.
CB. ROBERTS REALTORS
683-4686

FOR SALE BY OWNER
3 bedroom brick, 2 full bath, double garage, 1 living area with fireplace, large dining area small room for an office, all electric central heat and air, storage building inside fenced yard. Westside-corner lot. Assume FHA loan at 10% and equity. Call day 563-3065, after 6 and weekends, 697-7145.

NEW LISTING
Lovely 5 month old Grafa-built home with 4 bedrooms and 2 1/2 baths. Large rooms decorated in beautiful earth tones. Large sequestered master suite. Walk-in wet bar. Den with built-ins, raised paneling and beamed ceiling. $112,900.
Patsy Bohannan, Realtors
685-0881
Jan Warlick 697-6991

Price reduced on this like new 3 bedroom 1¾ bath home on Westside only. $387 month. Move in the 1st. All built-ins, refrigerated air, and low down payment. Will trade for Odessa property. Call
Norman
Vision Real Estate
563-0804 or Odessa 337-2188.

80 Houses for Sale | 80 Houses for Sale | 80 Houses for Sale | 80 Houses for Sale | 80 Houses for Sale | 80 Houses for Sale | 80 Houses for Sale | 80 Houses for Sale | 80 Houses for Sale

adobe INC., REALTORS

694-9548

114 San Miguel Square — Multiple Listing Service

Chris Cope 684-5247
Margaret Semple, GRI 682-9086
Jeanine Stanfield 683-1766
Jo Broden, GRI, CRS 683-1425
Carolyn Nickell 685-4186
Jean Thomas 683-7024
Joyce Brickey, GRI, CRS 682-3191
Neva Keman 683-7149
Beverly Bullen 685-0851
Sally Atnipp 682-7045
Gail Adams 694-0655
Joan Noel 682-0625
Kay Bates 694-8422
Joyce Castor 684-9750
LaVada Fowler, GRI, CRS 694-8343
Betty McDearmon, GRI, CRS 683-3986
Jan Moore 697-6100
Marilyn Brunson 683-2851

EXPERIENCE
IT SPEAKS FOR ITSELF AT ADOBE INC., REALTORS

ANETTA—Non escalating, large MBR, cathedral ceiling $67,000
APPERSON—spacious 4 BR, garden room, shop $105,000
ARROYO—Gameroom, formal dining, consider owner financing $94,900
BARKLEY...NEW LISTING..spacious 3 BR, country kitchen .. $45,800
BOYD—Much new, 3/2, earth-tones $71,500
COLLEGE—2 story, 4 BR, charm, owner financing $55,000
DENGAR—2 living areas, family home, seq. MBR $62,500
EMERSON—4/2½, quiet cul-de-sac, walk to school $117,500
GASTON—3 BR, freshly painted, 1 living $29,500
GODDARD— ..... SOLD
GODDARD—3/2, cul-de-sac, bay window, garden room $78,800
HYDE PARK—3, 1¾, cathedral ceiling, skylight $76,000
HYDE PARK—3 BR, luxury features $76,900
ILLINOIS—3/1½, 2 living areas, light & airy $43,500
KANSAS— ..... SOLD
METZ—Non escalating interest, seq. MBR, hobby room $91,000
MICHIGAN—3/2½, fireplace, hardwood floors, guest house $71,000
NORTHTOWN—Non escalating interest, 3/2, garden rm, ... $99,750
OHIO—Dellwood area, 3/2, 2 living $49,500
PRINCETON—3/2, light and bright, formal dining, 2 living $80,400
PROVIDENCE— immaculate, 3 BR, artist's studio, water well $82,000
ROOSEVELT— ..... SOLD
SEABOARD—4 BR, airy den, overlooks lush landscaped yard $95,500
SHELL—Warwick area, parquet floor, seq. den, beautiful oaks, sprinklered front $89,500
STANOLIND—4/3½, quality features throughout, sprinklered, mature, lush landscaping $150,000
STANOLIND—Warwick area, 4 BR, customized, bayed breakfast, courtyard $172,000
STUTZ—4 BR, 2 living areas, decking, terraced beds, cul-de-sac $125,000
WARD—3/2, 2 living, fpl, ref, famiiv home $65,000
WESTERN—Townhouse, 3/2, immauclate, beautiful oak trees $98,000
WHITNEY—NEW LISTING, MaMar, 3 BR, spacious beamed family room, corner lot $88,500

SUBURBAN PROPERTY

MOBILE HOME—14' x 83' Majestic, 3/2, water well, .81 acres. $35,000
COUNTY ROAD—3/1½ home, open living area, water well, .81 acres $35,000
COUNTY ROAD—14' x 70' Lancer mobile home on .68 acres, w/fruit & nut trees $33,000
COTTONFLAT—6 acres inside city limits $18,000
3 LOTS—in Greenwood acres, each $6,600
LOT—in Greenwood acres $9,000

INVESTMENT PROPERTY

ILLINOIS—Attractive duplex, 3/2, fireplaces, patios $89,500
PECOS—Duplex, excellent investment property, fireplace, den $107,500
LOTS—Commercial from $2,000 to $96,000 ..... CALL
LOUISIANA—Rental property zoned office $50,000

NEW CONSTRUCTION
T.J. MELTON III & ASSOCIATES

MARK LANE—3/2, formal dining, large one living area $78,300
MARK LANE—Super kitchen, bay window in formal dining, sunken living area $78,700
MARK LANE—Formal dining, cathedral ceiling, lovely fireplace $78,500

GILBERT BATES

MOSS—Townhouse, 1 lg. MBR, drapes & mini blinds, earth-tones $73,500
ELMA—MBR suite, 3/2, lg. kitchen, atrium, earthtones, fireplace, 10¾% ..... $SOLD

JACK TOWNZEN

BELLCHASE—Open floor plan, seq. MBR, earthtones, 3/2, fireplace $85,000

KINSEY CONSTRUCTION

PLANTATION HILLS—Quality throughout, 3 or 4 BR with study ..... $SOLD
KESWICK BEAUTY—Designed for families, quality details, 3 BR, formal dining, financing available $93,300
CONTEMPORARY—inlaid wood on F.P. wall, decor. tile hearth, exec. bath suite $94,800

NEW IN TOWNHOUSE LIVING

OCTAGONAL mex. tile, skylights and garden area off breakfast room $74,900

CONCEPT CONSTRUCTION

Fireplaces, garages, patio, choose colors, FHA & VA Financing.
101 N. BENTWOOD $55,200
103 N. BENTWOOD $54,200
105 N. BENTWOOD $54,200
107 N. BENTWOOD $54,200
301 EISENHOWER $54,200
303 EISENHOWER $54,200
112 GLENWOOD $54,200
122 GLENWOOD $55,200
126 GLENWOOD $55,200
5203 LEISURE ..... SOLD
5205 LEISURE $53,800
3607 AMELIA $41,950
3613 AMELIA ..... SOLD

national home warranty, inc.

3600 Tanner, 2 bedroom, 1 bath, 1 living area, small outside utility room with hook-ups. Most interior resently redone. Hot water heater and air conditioner less than 2 years old. $18,000. Seen by appointment only. 694-0974.

ASSUME 9 1/2% INTEREST LOAN
Brick, 4 br, 2 bath, large living area, fireplace, breakfast area, r & o, dishwasher, refrigerated air, 2 car garage, storage bldg. $62,500. Hazel Hellums, Realtors, 697-4177. Faye Casey, 684-8563.

NON-ESCALATING EQUITY
Large 3 br, 1 3/4 bath, 2 living areas. Sprinkler system. Country living in view of Skyline. 3.07 acres. Payments $399 per month. Call Frank Nall, CHAPARRAL, REALTORS, 697-3208. Evenings 694-4497.

PRICE RIGHT BELOW $40 PER FT.
4 bedroom, 1 large living area, game room, wet bar, sequestered master bedroom. Lots of storage. Skyline West Addition. Call Frank Nall, CHAPARRAL, REALTORS, 697-3208 Evenings 694-4497.

BUY VA
Excellent oportunity on this 4 br, den, fp, formal living, 2 1/2 bath brick home. Near Fannin Elementary. Talk to C.P. Barnett, CHAPARRAL, REALTORS, 697-3208 Eve 694-6037.

OWNER HAS ONE FAMILY AND TWO HOMES
MUST SELL 1 yr. old, 3 br., 1 3/4 ba.; 2 car gar., frpl, ref. air, westside. Good equity buy or consider FHA/VA. Price $54,500. Talk to Margie Coleman, CHAPARRAL, REALTORS, 697-3208 eve 683-2027.

RACQUET CLUB
Classic Spanish built for gracious living. Delightful open floor plan with sequestered bedrooms for maximum privacy. Lovely yard will accommodate pool. Call for private showing. $240,000.
Patsy Bohannan, Realtors
685-0881

FINANCING AVAILABLE
Low interest rates on new home constuction in beautiful SKYLINE. 10 7/8 rate on Angelina, Dyer Circle and Compton Street. Call Jeanette Chastain, CHAPARRAL, REALTORS, 697-3208 or nights 697-7720.

FIVE BEDROOMS
Extra large home with swimming pool. In older Midland, this is a great family home-corner lot, 2 living areas, 2 dining areas. Talk to Ella Barnett, CHAPARRAL REALTORS, 697-3207, Evenings 694-6037.

ASSUME LOAN
Lovely 3-2-2 patio home, only 6 mos. old, large family room with woodburning fireplace. Split bedroom arrangement. $89,950. Ph. 697-1384.

BE THE FIRST
to see this sharp 3-1 3/4-2 car brick home. New earthtone carpeting, standing fireplace, formal dining area. A well to water the lawn. Assume 8 1/2% loan or may go FHA.
$46,900
Shirley Brennan 682-5135, sales associate MURPHY & ROCHESTER REAL ESTATE, 4308 Neely, 697-3251.

JACK MOGLE REALTORS

Better Homes and Gardens®

"TWO NAMES YOU CAN TRUST"

2000 W. Wall — **683-1808**

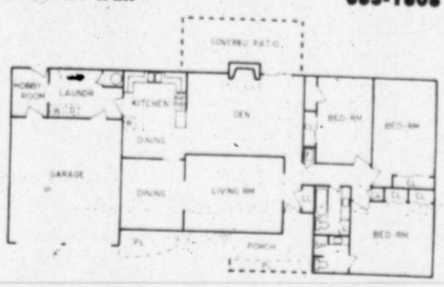

LARGE & LIVABLE: This brick home has refg. air, a fireplace, range & oven, dishwasher, disposal and a pretty yard with a sprinkler system. Notice the large bdrms & don't overlook the hobby room. $72,500 Call Mary Jo
ALPINE: 3 bdrm, 2 bath & den brick home with refg. air, built-in kitchen & a covered patio. Gas grill, separate storage & a water well for the yard. $64,900
DENGAR: Nice duplex for income & investment. Each unit has 2 bdrms, 1 bath & 1 living area & a covered patio or sun deck. Refg. air. Furnished kitchen incl. refrigerators. $85,000. Call Myrt
DOUGLAS: Roomy 3 bdrm, 3½ bath & den brick home w/large covered patio. Refg. air, fireplace & built-in kitchen. Vaulted ceilings. $91,900. Call Carol Sale Pending.
LEDDY: This pretty 3 bdrm, 1¾ bath, 1 living area home is less than 3 yrs. old & in good condition. Refg. air, fireplace & covered patio. Good equity buy. $61,500. Call Betty
MAXWELL: Clean 4 bdrm, 2½ bath & den brick home w/refg. air, fireplace, covered patio & sprinkler system. Oversized double garage. LExcellent condition. $99,000.Call Myrt
STUTZ PLACE: One-owner 4 bdrm, 2½ bath & den brick home w/refg. air, fireplace, covered patio & built-in kitchen. Wet bar. $115,000.
VERSAILLES: Equity buy with no escalation of interest on this 3 bdrm, brick home. Clean & some interior painting has been completed recently. $31,500. Call Mary Joe
WINFIELD: Huge master bdrm & bath & extra large walk-in closet is just one of the nice features of this 3 bdrm, 2 bath & den brick home in excellent location. Swimming Pool. $97,500
WEST MICHIGAN: Retail location incl. large building & parking. $230,000. Will also consider lease.
LAMESA HWY: Approx. 157 acres of unimproved land located near Midland Country Club. Only $395,000 or less than $2,600.00 per acre.
FIVE VACANT LOTS located west of Air Terminal & North of Hwy 80. Each lot is approx. 100' X 120'. $13,500.
OWNER WILL FINANCE: Excellent commercial location zoned LR-2 at the corner of I-20 & Midkiff. Former service station & metal bldg. $75,000
NOT LIKE ALL THE OTHERS: Better Homes and Gardens Home Protection Plan is one of the best protection plans available on the home you buy or sell and we invite and encourage you to check and compare.

AFTER BUSINESS HOURS CALL

Mary Jo Drury 684-4268
Wanda Hines 694-5170
Myrt Stovall 683-8134
Dixie & Jack Mogle 684-4856
Rosemary McCarroll 694-4856
Carol Henson 682-8858
Shirley Williams 694-4101
Betty Tomlin 697-3498

MLS

4002 COMPTON
Skyline Terrace West
$89,000 - only 20% down

A beautiful - brand new - home designed for privacy and pleasant family living. Sequestered master bedroom with large dressing suite. An extra "special room" that can be used as a formal dining, parlor, or study. Covered patio, rear entry garage. Call now for choice of decor.

(SAVE --- one of the few homes left with 10 7/8 financing.)

SHIRLEY BRENNAN 682-5135, sales associate
MURPHY & ROCHESTER REAL ESTATE
697-3251

Chandelle

New Lease-Option Plan
Fixed Price for 90 Days

Large 2 and 3 Bedroom Units with 2 and 3 Baths.

Hotpoint Appliances...Microwave Ovens...Washer and Dryer Connections.
Fire Places...Large Walk-In Closets...Patios and Balconies...
Club Room...Heated Swimming Pool...Covered Parking...
Individual Storage Areas... and Midland's Most Beautiful Landscaping.
...Maid Service Available...

Models open --
9 AM to 6 PM Monday Through Friday
12 PM to 6 PM Saturday and Sunday

Financing Available

2100 Wadley Ave.
684-7884

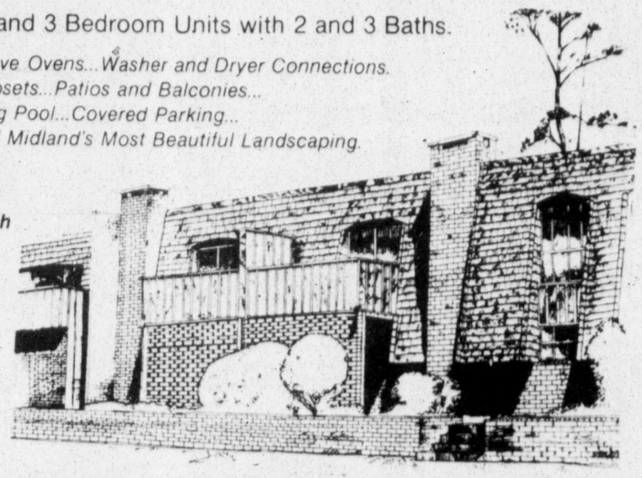

CHAPARRAL REALTORS

"Professionalism and Service"

110 San Miguel Square

697-3208

Norma Beckett ... 682-2879
Ella Barnett 694-6037
Suellen Nall 694-4497
Dee Jones 682-5667
Margie Coleman . 683-2027
Frank Nall 694-4497
Jeanette Chastain 697-7720
C. P. Barnett 694-6037

NEW LISTINGS

MOSS: 3 Br, townhouse 1¾ ba. 1 living area, atrium, Mexican tile in entry and kitchen, neat and clean $88,000
GLENWOOD: 3 BR, 2 ba, 2 car gar., approx. 1 yr. old, in earthtones, ref. air, built-ins, fp $54,500
GLENWOOD: 3 BR brick, 1½ ba, 1 car gar., fully carpeted, owner financed with $10,000 down $41,500

SKYLINE: 3 br, loft, 3 ba, atrium entry, Mex. tile crtyrd., jac tub, builder's home loaded w/extras $165,000
COMMUNITY LN.: Large 5 br, pool, b-in BBQ $140,000
***TANFORAN:** Surburban, 4 br, pool, exec, home $130,000
NORTHTOWN: 4-2½. New listing, grm, sprink sys $127,000
GODDARD: 4 br, 2½ ba, raised paneling in den, wet bar, gameroom with jacuzzi, formal dining, elec gar op $126,500
BOULDER: 4 br, grm, wet bar, seq. MBR, 2 yrs old $106,400
***ARROYO:** 3 br, 2 ba, contemp., better than new $97,200
LAVERA DR.: 3.04 ac, sprinkler sys., barn, 3 br, 1¾ ba, fp, lrg den, lrg brs, nice convenient location $88,500
PINE: New listing, like new, 3 br, 1¾, 2 gar, 1 liv area, fp, ref air, lg rms, sprink sys $85,400
DENGAR: 4 br, 2½ ba, den w/fp, formal dining, electronic air cleaner, block fence $79,500
GREENBRIAR: 3 br, 1 lg liv area, ref air, fp, earthtone colors, approx 3 yrs old $71,500
FERNCLIFF: Patio home, 4 br by Clyde White, fairly new, earthtone carpet, fp, ref. air, lease-purchase $71,500
NELSON RD: 3 br, 1¾ ba, townhouse with a backyard. Must see $67,500
***OAKLAWN:** 2-br, 1¾, "Doll House", great location $46,000
N. MIDKIFF: 2 br, 1½ ba, study, hobby rm, fp $38,000
***WASHINGTON:** Lrg home, corner lot, sep rental unit $35,000
SCHARBAUER: Condominium, decorated in earthtones, stove, refrigerator, dishwasher & more $21,500

DAVID PINE BUILDER

ANGELINA: 4 br, cath. ceil, bay win, skyltes, 10¾% $101,000
ANGELINA: Courtyard entry, seq. MBR, cath. ceil in den, 10¾ money, 20% down $98,500
ANGELINA: MBR has separate tub & shower, skylts, shake roof, insul. windows, 10¾%, 20% down $97,000
***COMPTON:** Skyline West, 3 br, 1¾, open atrium, ... $94,500
***ANGELINA:** 3 br, 1¾, lrg liv, din, grm/wet bar $94,500
ANGELINA: 3 br, 1¾, sunken livrm, insul windows $95,700
ANGELINA: 3 br, 1¾, seq MBR, cath ceiling, 10¾% $95,700
***COMPTON:** Skyline W., 3 br, 1¾, ... $93,000
***ANGELINA:** Contemp 3 br, 1¾, lg den, din area, 10¾ fin. $95,000

TOWNHOUSES BY DAVID PINE

***BEDFORD:** 2 br, 2 bath, skylights, open floor plan $69,800
***BEDFORD:** 2 br, 2 bath, atrium, rear entry $69,800
***BEDFORD:** 2 br, 2 ba, atrium, cir. drive $69,800
***BEDFORD:** 2 br, 2 bath, atrium, open floor plan $69,800
***BEDFORD:** 2 br, 2 ba, open plant area, rear ent $69,800
BEDFORD: 2 br, 2 ba, atrium, skylites, open $69,800
BEDFORD: 2 br, 2 ba, open plant area, cir dr $69,800

NEW HOMES BY TABOR CONSTRUCTION
ENERGY EFFICIENT-10¾ Int Avail.

W. ANGELINA: Skyline West, 3 Br, 2 Ba, 3 Gar, cath ceil w/track lights, skylight, lgr. closets 10¾ Int $65,550
DYER CIRCLE: Contemp/3 br, loft, wood decked ceil $94,500
***DYER CIRCLE:** Contemp 3 br, loft, 10¾ int, 20% down $86,400
W. ANGELINA: Contemp/3br, loft, wood decked ceil $94,600
***CINDY PL:** 4 br, loft, 2 patios, microwave/self ci oven $89,000
N. ANGELINA: skyling West, 3 br, 1¾ ba, 10¾ 20% down $86,400
***CINDY PL:** 3 br, contemp, wet bar, MBR upstairs $87,000
CINDY PL: 3 br, grm, cath eil, microwave $85,000
HERMITAGE: Plantation Hills Addn, 3 br, contemp, energy eff., fp, microwave, self-cleaning oven $84,000
CINDY PL: 4 br, 2 ba, 2 gar, thermo-pane glass, fp $82,000
***CINDY PL:** 3 br, 1¾ ba, cath ceil, m-wave, thermo/glass $84,000
***CINDY PL:** Sunken Lr, formal din, grm, 2 patios $79,500
DAVENTRY: 6 lots in Saddle Club South, each $14,000

COMMERCIAL/RECREATIONAL

HILL: Excellent building lot $4,500
K & C INDUSTRIAL PARK: Commercial lot $8,000
NORTH MIDKIFF: Excellent location on this approx 30x60 bldg $60,000

On the Cape at Horseshoe Bay

Townhomes by Jac C Mills, Inc., Architect. 3180 sq. ft. of masterful design and impeccable taste ..... CALL

*INDICATES SALE IS PENDING

MEMBER MLS

BENCHMARK HOMES

New 3 bedroom brick home. VA-no down payment or FHA terms with low interest rate available. This home is completed.

Call for details

REAL ESTATE SERVICES

318 W. FRONT — **683-5191**

GAS. CLEAN ENERGY FOR TODAY AND TOMORROW

natural energy HOME

Century 21 MIDTEX REAL ESTATE

Karen Beaubien 694-7488
Joy Craddock 683-2690
Joe Moore 682-6020
Charles Graham ..... Broker

1711 W. Wall — **683-2000**

Each office is independently owned and operated.

MLS

"THE PROFESSIONALS"
Word Sherrill REALTORS

683-7002 — **1811 W. WALL**

NORTH H—Beautifully decorated 4 BR home on the hill; game room, wet bar, den, LR & DR with lots of extras $142,500
EAST OF MIDLAND—Lovely almost new country 3BR home with many extras. 20 acres. 15'X22' workshop $105,000
WADLEY—3 BR, 3 baths studio condominium in Midland's elegant Chandelle. Ready to move in. Owner will finance $87,500
STOREY—Lovely older home redone. Beautiful neighborhood. 3 BR, ref air, fireplace with lots of charm $85,000
GULF—Traditional red brick 3BR home with living room and den. In Rusk and Lee High school zones $74,500
HODGES—Spacious 4 BR, 4½ baths patio home with two living areas. Many extras ..... CALL
BEDFORD—4 BR, 2 bath, 1 living area. New by DDH Construction in Superior Addn $74,500
WILLINGHAM—New by DDH Construction. 3BR, 2 bath, 1 living area with atrium. In Superior Addn $72,500
KANSAS— 3600 Blk. Comfortable 3 BR home in excellent condition $65,000
GULF—3 BR 1¾ bath located in well established neighborhood. Comfortable open kitchen-den area $63,000
KENTUCKY—House on corner lot zoned "O". Excellent possibility for conversion to offices $56,500
LOMA—Excellent rental property now-for future investment. Zoned LR-1 ..... $32,000

CHANDELLE
A Touch of Class
Elegant Living at it's Best

LOTS & ACREAGE

PECAN ORCHARD—21.07 acres in Greenwood area. Drip system irrigation. 400 trees $85,000
GREENWOOD—1.59 acres choice building site, flat & cleared $8,000
WALL—Choice location for small office bldg. Will build to suit tenant ..... CALL
SOUTH OF TERMINAL—36 ac/total. Will sell in 10 or more acre tracts at $1,500 per ac $54,000
S.E. MIDLAND—10 ac. unimproved land adjacent to established pecan orchard. Excellent water in the area $25,000

COUNTRY CLUB
in your own back yard. Green Tree Country Club Estates. Lots, various sizes and prices. Call for a map and guided tour.

RANCHES & RECREATION PROPERTY

HILL COUNTRY RANCH
1040 acres highly improved, beautiful home, deer proof fenced, 6 lakes, natural springs.
Financing Available

NEAR SAN ANGELO—Two operating ranches. For more information ..... CALL

COMMERCIAL

WOODHILL—New building on N. Garfield. Office condos. Buy only the space you need ..... CALL
DOWNTOWN—Approx 7000 sq. ft. bldg. in heart of downtown Midland. Additional stories can be added ..... CALL
DOCTOR'S CONDO—9 room space plus ownership in common areas. Good equity buy $125,000
RETAIL BUILDING—could be converted to offices. Approx. 2500 sq. ft. with parking front and back $120,000
KENTUCKY—House on corner lot. Zoned "O". Could be converted to office $56,500
S. BIG SPRING—30x60 warehouse, zoned C-1. Office and ½ bath. (Will trade for $1950 worth of pre-1964 silver coins) ..... CALL
COMMERCIAL LOTS—Various priced lots & acreage on N. Big Spring ..... CALL
KENTUCKY—House on corner lot. Zoned "O". Could be converted to office $56,500
S. BIG SPRING—30x60 warehouse, zoned C-1. Office and ½ bath. (Will trade for $1950 worth of pre-1964 silver coins) ..... CALL
COMMERCIAL LOTS—Various priced lots & acreage on N. Big Spring ..... CALL

Alto Monroe 683-6859
Patsy Wilson 684-8370
Judy McClure 683-6410
Word Sherrill 683-5972
Marilyn Yeager 684-7023
Janice Green, GRI 682-0138
Sandra Carter 563-1386
Patty Sherrill, GRI, 683-5972
Darlene Pomroy 685-0863
Pat Weimaker, GRI, CRS 682-8906

SOLD — Betty Taylor, REALTORS
1001 W. MISSOURI
683-1504

DREAM HOUSE is finished in earth tone colors to assure a pleasant atmosphere. 4 bedrooms, 2 baths. Large living area and formal dining room. Less than 2 years old, near shopping center. 3003 Meadowbrook

"YOU AND YOUR FAMILY ARE WORTH IT" to see this lovely 4 bedrooms and 2 bath, newly redecorated and near elementary school. You must see this house. 2500 Neely

"THE FINEST IN LUXURY LIVING" is this beautiful 4 bedroom, 2 bath, circle dr. Bay window & Ceramic tile in kit., entry, bkfst & family room. It's brand new and ready for a new owner. 4406 Dalton

"THE PERFECT ENTERTAINING HOME" for that very special family. 4 bedrooms, 2 bath, large living area, w/flagstone floors, with a extra nice pool. Don't miss this extra nice house. 2602 Hodges

CHARMING, PRETTY, AND CLEAN 4 bedroom, 2 bath home. Workshop and storage bldg., in back. Walking distance to schools and park. Skylights add extra nice appeal. 3703 Stanolind

LOTS OF LOTS --- Commercial and residential ..... CALL
Acreage plus 2 Bedroom house on Cottonflat Road ..... CALL
10 Acres Northeast of town---fenced ..... CALL
Income Producing Properties---House plus duplex near downtown.
Commercial Properties---4 units good income producing ..... CALL

Ask us about the risk free way to buy or sell today!

The Carriage Co. REALTORS

PLAZA CENTER
684-5881
Multiple Listing Service

We Have Moved Come to See Us!

NEW LISTINGS

CUTHBERT-2 bedrooms, 1 bath, Charming old Midland home w/much updating outside paint, acoustical blown on ceilings $37,500
CUTHBERT—4+ bedrooms, 5 baths, Elegant custom built, architect designed. Antique marble fireplaces. Maid quarters w/bath & lrg. utility in rear St. Charles kitchen $450,000
LEDDY—3 bedrooms, 1¾ baths, low equity. Sunken living room, front kitchen, water well $49,850
PINE—4 bedrooms, 1¾ baths, good equity, lrg bedrooms, extra 9x10 room, fireplace, 2 car garage $80,240
PRINCETON—3 bedrooms, 1¾ baths. Established quiet neighborhood. New roof shingles, outside paint. rfg. air, fireplace $59,500
SEABOARD—4 bedrooms, 1¾ baths. Custom quality, solid panel doors, intercom, beautiful fireplace, solid panelled den $98,000
SINCLAIR—3 bedrooms, 1¾ baths, Lovely home w/super floor plan. Neg formica & gas range in last 6 mo., rfg. air, fireplace $63,500
STOREY—2 bedrooms, 1¢ baths, low maintance yard w/pool. Guest house w/2 rooms, Loan assumable without esculation $72,000

SIX BEDROOMS

PRINCETON—Spacious two story home. Beautiful fireplace, room for pool. Custom built, huge country kitchen 3½ baths $157,500

FOUR BEDROOMS

ANDOVER—Beautiful home filled w/extras. Microwave, cutting island, 3½ baths 4 Car Garage $172,000
#1 *GREENHILL*—Overlooks the S/E green of Greentree Country Club. Just completed elegant country estate w/gameroom, study, formal dining. Zoned A/C & city luxuries, 3½ baths $175,000
METZ—Lovely property in quiet cul-de-sac. Cathedral den, fireplace, ref. air, extra parking for boat or RV. 4,2½,2 ..... $97,500
METZ—Sequestered MBR, large den, lovely condition, excellent plan, gold tone decor, 2 baths $98,750
NORTHTOWN—Lovely family home, one living area, corner fp, track lighting sequestered master, built in microwave, mini blinds, electric gar. opener-super neighborhood $96,500
REO—Spacious home w/wet bar. Front kitchen, breakfast room, top location, 3 baths $128,500
STOREY—Cedar closets in hall, 2 fireplaces, vaulted ceilings, 2¾ baths, 1500 block $103,500

THREE BEDROOMS

ANGELINA—Beautiful new home to be built in Skyline Terrace West. Fpl wall 10' high, 6 skylights, make color selections at this time, 2 baths $98,000*
ANGELINA—New home in Skyline Terrace West, 2 baths, 6 skylights, fpl wall 10' high, rfg. air, make color selections at this time $96,000
ANNETTA— 1½ yr old almond built ins large storage house, 1 living area fp, ref. a/c 2 baths $64,500
AUBURN—Beautiful new listing in Goddard Heights. Custom kit w/Jenn Aire, Ronson Foodmatic Center. Silver & China cabinets, 2 baths $120,000*
BELLCHASE—Energy special, heat fan exhaust on fireplace, could be townhouse, 3 bedrooms, 2+ baths $86,500
CAROL LANE—Very pretty, new in 2 yrs, carpet in den & living room, paint, electric door opener, greenhouse, 1¾ baths $102,000*
COUNTRY CLUB—Excellent area, 3, 1¾, large game room + 2 liv. areas, custom, unique $85,000
CUTHBERT—Spacious contemporary, 2 living areas, fireplace. Lots of glass, front sprinklers, light and bright, 2 baths owner will help w/ financing $115,000
DOUGLAS—New home, 1 liv. area, fireplace, rfg. air, wet bar, 2 car garage, fence, 1¾ baths $68,500
DOUGLAS—New home, covered patio, wet bar, fireplace, 2 car gar, rfg. air, 1 living area, 1¾ baths $69,000
DOUGLAS—Covered patio, wet bar, fireplace, rfg. air, 1 liv. area, 2 car gar, 1¾ baths $68,750
ERIE—Very pretty, new in '79: carpet, roof, wood fence. Sunken living room & den. Bond money, rfg., 2 baths. Reduced to $51,500
GOLF COURSE—Owner moving, will lease purchase or finance, carefree Townhouse living. Excellent condition, hobby room could be 4th bedroom $107,500
HARVARD—Contemporary, Lovely area, large rooms, formal dining, 3,1¾,2 ..... $77,600*
ILLINOIS—Faboulous 1 owner home in Grafaland. SWIMMING POOL w/Cabana, custom fallout shelter. Apt. could be maids quarters or mother in law apt $135,000
KESSLER—3 bedrooms, 2 baths, 1 car garage, good location, rental apt., owner financed, low interest $40,000*
LAURA—Front courtyard w/inside patio. Sstorm doors, auto sprinkler system Custom drapes, no approval on equity, no escalation $69,950
LOUISIANA—Water well, total electric, 25x30 super storage, 1¾ baths, 2 living areas, rfg $73,000
LOUISIANA—Dellwood convenience new carpet & paint, gas barbacue, storage bldg., 2 baths $46,350
MAXWELL—Contemporary home with high ceiling. 1¾ baths owner will consider lease purchase $79,250
NORTHTOWN PLACE—Jenn-Aire range, cooking island, cathedral ceilings, formal den, MBR has tub/shower, 3 baths, less than 2 years old $99,750
PLEASANT—Brick entry way, gas grill. This one has had lots of TLC. 1 car gar, 1¾ baths $42,000*
SHANDON—Perfect condition screened porch, closets, schools, 3, 1¾ $70,200
SKYLINE—Lovely home in super location, sequestered entrance, lots of space, earthtones, Will sell F.H.A. VA or Lease Purchaser 3,2½,-2 ..... $78,500
SPRABERRY—Unusual span flow plan, fireplace, refrigared, 2 baths, 2 car garage $49,500
SPRUCE—3 bedrooms, 1¾ baths, formal dining, fireplace, shed ceilings $68,000
WADLEY—3 bedrooms, 2 baths. Will lease w/loan approval until closing, financing available $85,500

TWO BEDROOMS

WESTERN—Unique 2 bedroom, 2½ baths, Townhouse, beautifully maintained 4 car gar. $127,500*

COMMERCIAL

BUILDING—30x80' masonary bldg., paved parking, fenced yard $55,000
22.61 ACRES NEAR IS20—Zoned Industrial, GYLEE road frontage, potential for development, per acre $1,500*
ILLINOIS—Retail carpet business, good location, several good car-pet lines $28,000
LOUISIANA—3 bedroom, 1½ baths, office potential, across from new medical center, approx. 160' frontage on La. $86,500
$*WILSHIRE PARK SHOPPING CENTER*—10.94 acres zoned LR-2. Shopping center or apt. up to 180 units. 744' frontage on Midland Dr. Owner financing 11½% $500,000

national home warranty, inc.

THE COUNTRY BECONS

KERRVILLE—Split level custom w/3 fireplaces, guest house w/den. 6.38 acres. 4 bedrooms, 1 full bath & 2¾ baths $225,000
KERRVILLE—Everyday is a picnic when you live on this beautiful estate including custom built main house w/every luxury. Maids quarters, summer house, SWIMMING POOL, 2 miles from Kerrville. Perfect condition $249,100
IN THE COUNTRY—3 bedrooms, 1 bath, utility room, fireplace, 1.09 acres, good water owner financing $30,000
HILL COUNTRY RANCHES—Starting at $400,000
245 ACRES GRASSLAND S OF TOWN—Potential for suburban division or investment, per acre ..... $750.

CAROL LANE LOTS—Lots for building, 150' x 184.3' Each $15,000
PRINCETON—Residential lot $8,000
**Sale Pending*

SEE SOLD SIGNS SOOMER

Joan Ramey 684-6844
Jo Ann Richards G.R.I., C.R.S. 682-2786
Lenelle Zeock G.R.I. 684-5170
Sarah Crowe 694-8382
Louise Culver G.R.I., C.R.S. 682-9835
Betty Ford 684-4177
Pat Howard 694-3596
Dolores King 682-3148
Laura Monelik 683-2327
Pat Orseth 694-7343
Billie Perry 694-1886
Helen Pogue 682-7513

RELO — MLS

80 Houses for Sale

Anetta-Westside 3Br brick will finance 10% interest . . . $39,500
New Jersey-3br, fireplace $28,000
30 acres-2 br home $65,000
Humble-2 br, 2 lots $25,000
Greenwood - 4 acres . . . $10,000

SKYLINE INC., REALTORS
697-4181 694-4145 694-2920

SUNSET REALTY
Call Faye Powell at 683-1786

PALO PINTO-80 ac, ¼ mi. to lake. 600 pecan trees & drip system. Will subdivide (10 ac. plots) ½ min. Sm. dwn. pym. owner fin......CALL

LaVerne Foster
GRI.-CRS
694-9508 MLS

COMMERCIAL BUILDING near downtown, excellent location, ready for occupancy.

CANTON'S
READY-BUILT HOMES
To Move Onto Your Lot
Completely finished including carpeting & appliances. 3 plans to choose from 4600 Sinclair (23rd of Midland Dr.)
C&M INVESTMENT
694-4414 683-2972

The Moore, Realtors
Warren Rd-2 br, 2 ba, 1 ac. Well, barn $35,000
Frontier-3 br, 2 ba, tip-top condition $92,000
Sparks Rd -3 br, 1 ba, 1 ac $25,000
2 br, trailer, w/shop & lot $12,500
Acreage Call
Commercial site on Andrews Highway Call
Jean Moore 697-2289

BASIN REAL ESTATE
National Lifestyle
80 Homes
Up through $150,000
Call
Ed LeMarquand
685-3422

ROYALTY HOMES INC.
Financing Available
Luxurious homes starting at $81,000. Two blocks west of Midland Drive on Wadley & follow Royalty Homes' signs.
Barry Foil, Builder 697-3128

$53,500
4 bedroom, 2 bath home on Gulf. Extra large kitchen, formal living room. TREES! Transferred owner will sell his equity at 7 3/4% or if you don't have quite enough, will carry a note for the remainder.
Shirley Brennan 682-5135, sales associate MURPHY & ROCHESTER REAL ESTATE, 4308 Neely, 697-3251.

VETERANS
Hurry before this 3 bedroom, 1 bath with custom cabinets is gone. Completely remodelled. Talk to Martha at:
HASHA, REALTORS
682-6264 or 694-8193

FANTASTIC
4 bedroom, 2 living area with formal dining, 2 bedrooms have private baths and walk in closets. Geanaire range and combination oven/microwave in remodelled kitchen. If looking in the $100,000 to $150,000 price range talk to Martha to see this one.
HASHA, REALTORS
682-6264 or 694-8193

FOR SALE
LUXURY CONDO
2 bedrooms, 2 baths, enclosed patios, covered parking.
684-7884

NICE LOCATION
On Cimmaron, has pretty earthtone carpet throughout. 3 br, 1 & 3/4 baths, formal living-dining, breakfast room, plenty of cabinets, r/o, fireplace in den, 2 car garage, $68,500.
Berry, Realtors
697-4161, 694-8363, 683-5037.

FRONTIER
I am waiting for my new master.
I've been completely redecorated by professionals. All you need to do is love me.
The Moore, Realtors
697-2289

WESTSIDE
On Willowood. Assume loan, no increase in rate. Buy equity in this like new 3 bdrm brick, one liv. area, with fple, dbl. gar. $422 per mo.
Charlie Linebarger, Inc.
683-6331 or 694-3377

FOR SALE BY OWNER
Large 2 bedroom house near downtown with 3 rental units on same lot. Rental units bring in $485 per month. Terms; $15,000 down, balance of $20,000, financed 10 years at 10%.
Call 682-4507.

CASH FOR YOUR HOUSE
Investors will buy your house for cash in any condition.
Call Bob
Investors Real Estate
683-4888

LOW INTEREST
Pick up 8 1/2% VA loan with monthly payments of $283 on this 3-2-2 brick in desirable area. Spacious bedrooms and extra large living room with dining ell! Repainted in last year, inside and out. "Picture" window overlooks large backyard enclosed by concrete block fence. "Country" kitchen has room to eat.
Price $59,000
Better hurry to see this!
Call Merrilyn Walker
RAMCON, 684-8448,
697-4741 or 563-4480

FOXFIRE REAL ESTATE
697-3276

Roosevelt: 3 br, 1 3/4 ba	$30,000
Anetta: 2 br, 1 ba, $179 per	$25,200
Thomason: 2 story, 4 br	$65,000
Duplexes: 3 br, 2 ba, fp, ref	$84,000

Billy & Kelly Roberts 694-5192
Claudette Wilhite 682-0850

80 Houses for Sale | 80 Houses for Sale

TWICE AS NICE . . .

TODAY we're TWICE AS NICE and continuing the same professional service you've come to expect. Our merged association now brings you TWICE the experience & expertise and continues to SELL MIDLAND FIRST.

Langston Monarch ASSOCIATES
REALTORS · BUILDERS
682-9495
1908 W. WALL 24 HOUR SERVICE

OUR NEWEST - JUST LISTED

SADDLE CLUB NORTH-Elegant 4BR, custom built, beautifully appointed, imported Italian tile	197,250
HAYNES Smart patio home with many extras including sprinkler system, kennel, garden	127,500
PERRIE LANE Suburban 4BR with beautiful skyline view, barn, water wells, lovely yard, NO escalation	99,750
KEENELAND near GreentreeCC,3BR,cozy den,heated barns	88,000
CAMARIE Well-maintained 4Br with gorgeous yard	82,000
GULF Bright contemporary, lush landscaping, high ceiling and lots of glass	85,500
MERCEDES Very clean 3BR with lovely yard, ref. air	49,500
MEADOW Equity buy, no escalation, 3BR/2B, beautiful den with wet bar	$43,500

OUR LARGEST - 4 to 5 BEDROOMS

GREENTREE COUNTRY CLUB AREA Sparkling 5BR contemporary on 5 acres, beautiful MBR & study	255,000
MAMAR AREA Professionally decorated 5BR w/heated pool	240,000
HEATHER Lovely brand new two story, 5BR with sauna	199,500
LANHAM Custom 4BR, energy efficient, lg. country kitchen	162,000
HEATHER Elegant 4BR, formal dining, Japanese soak tub	168,000
HEART OF WARWICK Quality 4BR on Winfield	140,000
SUBURBAN LIVING Beautiful 4BR on 5 ac. 4 car garage	130,000
WARD 5 BR two story, large rec. room, heated pool	115,000
EMERSON Executive 4 BR, beautiful pool, attractive financing	125,000
STUTZ Unique floor plan, 4 BR, great location	115,000
DAWN CIRCLE Smartly decorated 4 BR tri-level, wet bar	SOLD
MAXWELL Darling 4BR near Midland College	105,000
HARVARD 4BR contem-porary, bright & spacious, OFFERS!	95,000
FERNCLIFF Nearly new 4BR with large den, earthtones	80,900
REBEL Lovely well-maintained 4BR home in super location	$78,500
PINE Fantastic buy in 4BR, seq. MBR, bright kitchen	66,500

MOVING TO MIDLAND?
WE'LL SEND YOU MIDLAND FREE!! Our free package of information will help you get acquainted with your new hometown. Just call COLLECT (915) 682-9495 and ask for the RELOcation Department.

AMONG OUR FINEST-2 to 3 BEDROOMS

WINCHESTER COURT 3BR townhome, prestigious area	175,000
HIGH SKY Lovely 3BR with fireplace in MBR, jacuzzi	165,000
BEDFORD Unique 2BR contemporary, lg. gameroom or 3BR	142,000
LEARMONT Excellent MBR plan, walk-in pantry	121,500
WARD Handsome 3BR townhome, center courtyard	108,950
ASHDOWN Patio home with lg. MBR, 2 fireplaces, atrium	112,500
ANDOVER Almost new, 3BR, two patios, workshop area	92,500
STANOLIND Bright 3BR, recently remodeled, large pool	92,000
LANHAM Patio home with spacious MBR, enclosed patio	89,900
SCHARBAUER 3BR contemporary, new, open/flowing plan	89,500
LASALLE Great family home with large LR, playroom	88,500
TEXAS Zoned MF2, ideal for medical offices, day care, etc	$85,00
MAXWELL 3BR, one living area, huge kitchen	82,500
CASTLEFORD Smart 2BR townhomes, fireplace, wet bar	CALL
SUTTON PLACE Townhome, lovely 2BR overlooking pool	40,750
WADLEY Darling 1BR, great assumption	36,950
THOMAS 3BR with nearly new carpet in LR, den & hall	35,000
ESTES 2BR, enclosed patio, well maintained home	$41,000

FOR THE INVESTOR

LAMESA HWY. 160 acres between Resthaven & M/R Development	CALL
MOBILE HOME PARK Income property	150,000
STANTON, TX Building package, excellent location	CALL
MONAHANS, TX Service Station	45,000
RANKIN HWY. Commercial land. Owner will sell or lease	21,500
NORTH BIG SPRING ST. Excellent commercial location	90,000
OHIO STREET Commercial lot, near Reporter-Telegram	26,000
RANKIN HWY. Comm. property w/office space, garage	112,000
DUPLEX UNITS on Mitchell equity trade considered	90,000
DOCTORS OFFICE North Michigan Street	CALL
GREENWOOD district, Cloverdale Rd, approx. 20 acres	60,000
CARDINAL/BLUEBIRD over 200 pecan trees, water wells	150,000
PARKER ACRES 15 acres with paving on two sides	90,000
ROUTE 3 Super 5.32 acres off Tower Road	39,500
COUNTY ROAD 143W 2.8 acres, great for mobile home	8,000
RESIDENTIAL LOTS E Golf Course, Cottonwood, Sprayberry	CALL
RANCHES: Andrews, Tx, Leakey, TX. from	106,000 to 950,000

Sheril Burns	694-4915	Lou Matson	694-8486
Pat Busby	684-7496	Colleen Mitchael	697-1970
Roger Cramer	697-5092	Susan O'Brien	697-4474
Carmella Hamilton	697-5524	Dianne Rankin	684-7290
Bill Jackson	682-2135	Nell Scott	694-1176
Carlotte Johnson	694-1276	Bobbie Shaw	682-7749
Kathy Davenport	694-5606	Liz Wells	683-8809
Billie Lanier	694-5500	Patsy Berry	683-4237
Gloria Lott	694-0421	Joe Luther	694-4288
Matt Lutz	697-3390	Ann Bevers	694-4675
		Nonnie Buller	685-0870

RELOCATION COORDINATOR—Pat Schwartz, CRC 683-2913
BROKER/MANAGER—Joanne Langston, GRI, CRS 683-8386

MEMBER RELO MLS

COUNTRY REALTY
684-9020
Rural Property Specialist MLS
Small Tracts-Farms & Ranches
MARIE ROBERTSON
684-9020

2 BR, 1 bath, den, fireplace on Lake Nozworthy	$30,000.00
1 acre, 2 houses-130 W. Co. Rd.	$18,000.00
Michigan, 2 BR, 1 3/4 bath. Zoned MF2. Lot 190x198	$36,000.00
3 acres, 14x70 mobile home with ref. air, 35 gpm well	$23,000.00
2 acres, 1978 Wayside, 14x70, carport & storage	$25,000.00
3 acres large shop, 3 wells & orchard. Co. Rd. 1221 South	$22,500.00
17 acres Alfalfa with irrigation pipe, 4 wells	$45,000.00
Commercial S. Big Spring & Residential Princeton	CALL
3 acres, 2 BR, 2 bath mobile home, 20x30 den	$38,000.00
3 acres, well septic system	$9,000.00
10 acres, Greenwood School District	$20,000.00
3 acres with pecan trees	$12,500.00
11 acres Quail Farm, 2 mobile homes, 2 wells	$75,000.00
Industrial acreage, $3,000 per acre and up	
17 acres, ideal for mobile park	$60,000.00

CLYDE C. WHITE CONST. INC.
Glenda Mauzy, Realtor
684-0654 or 684-3798
NEW CONSTRUCTION $69,500-$71,500
1207 McDonald-3 BR, 1 living area
1209 McDonald-3 BR, 1 living area
1211 McDonald-3 BR, 1 living area
4310 Nelson Rd.-Spacious 3 BR patio home, priced in low 80's
90% Loan at 12%
CALL GINNY POWELL, ASSC. 683-4948

81 Suburban Homes

1 acre, excellent water, 32 heavy bearing friut, pecan. Drip irrigation. Total electric 14X72 mobile. 2 bedroom, 2 bath, refrigerated air, central heat. Complete Kenmore appliances, drapes. 10 minutes downtown. $29,000. 697-3984.

GREENWOOD ESTATE
Lovely 3 bedroom, 1 3/4 bath, brick on 5 acres. Elaborate 36X16 barn or shop. 2 good water wells. Expensive pool table included. Equity or new loan.
WILLIAMS & ASSOC.
694-9663

COUNTRY HOME
10 acres plus rental income - 2 bedrooms, 1 bath with den and 1 bedroom, 1 bath. 3 water wells. Storm cellar. 3 good outbuildings. $42,500.
Patsy Bohannan, Realtors
685-0881
Evelyn Lusk 684-0090
Georganne Sharp 682-7800

GREENWOOD
Ranger Heights
For Sale
New Homes
Under Construction
2 1/2 and 5 acre tracts
Plentiful water, restricted area.
697-2151 683-7368

82 Out of Town Realty

SANTA Fe properties. Homes, condominiums, land, ranches. For information contact Linda Montgomery, Dick Hopping Realty, P. O. Box 4098, Santa Fe, New Mexico 87502. 505-982-9865.

110 acres scenic hunting country. $930 down payment, $156.11 a month. Excellent deer, havolina and quail hunting. Call owner 1-800-292-7420.

LEAKEY, Texas. Four bedroom, two story home on six plus acres. Guest cabin and pecan trees. $125,000. Owner financing. Call Richard Harvey, Realtor 682-7047.

BY owner: Lovely 2 bedroom, spacious, fireplace, many extras. Good strong water. Acre of more. 24 fruit and pecan trees. Attractive horse barn with welded stalls and corral. Near lake. San Angelo. 915/655-1064.

FANTASTIC
20 acres located high in the hills yet only 8 miles from San Marcos on paved country road. Tremendous views! Hugh Oaks! Heavily wooded! Secluded building site! Deer, Turkey, Quail! Fantastic investment–owner financing. $1000 down. $369 per mo.–Call Collect. 512/444-7437. Nites, weekends 512/327-2865.

Beautiful 6 bedroom, 4 bath home on 1 acre, one of the best views in the area, the National Forest as its boundry. Large liv. area with X-large fireplace, large master bdrm. with fireplace, servants quarters with separate entrance, also incl. wet bar, lots of storage with over 2,000 sq. ft. deck area. Completely furnished-$200,000. Assume present loan of $90,000. Owner will carry bal. for 10 yrs. interest only (if preferred) at 10%. 512-866-3471.

80 Houses for Sale | 80 Houses for Sale

DON HARVEY REALTORS
A House Sold Name
MEMBER HOMES FOR LIVING
702 ANDREWS HWY MLS OFFICE 683-5333

THE RELOCATION MANAGERS

Ruth Young	697-1217
Anita Noles	694-5255
Joyce Moore, CRS	684-7209
Polly DeVoss	697-5130
Pat Carl	682-4000
Linda Rector	682-8155
Copper Daugherty	683-2937
Tommie Strack	683-4759
Sarah Branum, GRI	682-9045
Greg Pulliam, GRI	683-5333
Doris Gallagher	682-1929
Loree Fitz-Gerald	682-8383
Patsy Brice	683-1596

THE RELOCATION MANAGERS

Barbara Wilkinson	682-0600
Dwayne Casbeer	694-3393
Nancy Roe	682-5030
Karen Foster	683-8613
Wray Hart	694-6082
Joy Seltzer	682-9567
Dorothy Moring	684-6780
Elizabeth Cox	683-1405
Helen Mason	694-0247
Suzi Knight	684-4205
Kay Setton	694-8640
Greg Wood	694-1322
Gus Anderson	697-6313
Kay Floyd	682-9416
Fran Henderson	682-5864

RESIDENTIAL PROPERTY

Saddle Club-7-2+¾+¾+½+½,2fp,ref,3gar,2 liv,2sty,pool	265,000
Goliad-4br,3ba,3liv,2story,built 1900's,2w/w,cov patios, fen	145,000
Valley-3br,2½ba,ref,fp,2gar,pool,1liv,fml din,cov patio	139,900
Bristol Ct.-4-2-2liv area,fp,ref,din rm,spr stm,2story	129,500
Andover-3br,1¾/½ba,ref,2gar,fp,2liv,fml din,cedar fen	122,500
Stutz-4br,2+½+½,ref,fp,2liv,2gar,wet bar,lg.game rm,patio	119,000
Emerson-4br,2-3/3-½ba,2 liv,fp,ref,2 gar,gamerm,covpatio	117,500
Wedgewood-4-2½,ref,2gar,fp,2cov patios,znd heat&air,cptd	117,000
Lockheed-6-2-¾-½,ref,fp,2liv,znd heat,stm clr,cov patio	115,000
Maxwell-4br,2½ba,2liv,ref,fp,2gar,pool,circle drive,patio	113,500
Shell-3-2-2liv area,ref,2gar,spk system, fp,cov patio,WS	104,500
Metz-4br,1-¾-½ba,ref,frpl,2liv,ars,2cgar,covpto,dinrom,nice	101,000
Stutz-4/5br,1+2¾ba,ref,patio,gamerm,2 gar,fp,den,util,fen	99,900
Ridgmar-4br.,2¾ba.,dn,ref,Cent,2ga,pat,w/fen,din rm,Nice	99,500
Goddard-3br.,2ba,1liv ara,for din,ref,frpl,2cargar,spk sys	98,000
Fairfax-4br,1¾ba,ref,2liv area, fp,oak trees,2gar,seqMBR	97,500
Neely-4br,1¾ba,2liv area,fp,2gar,humdfr,din rm,cov patio	95,000
Todd-3br,2½ba,ref,2frpl,2cgar,2liv,ars,1¼acrs,shp,strm,win	93,500
Lockheed-4br,1+2¾ba,2liv,2gar,ref,fp,stor,wkshp,fen	92,500
Culpepper-3br,2ba,1liv,2gar,ref,fp,cov patio,ctyd,util	91,500
Exeter-3 br, 2½ ba, fp, ref,2gar,atrium,skylite, wet bar, 1 liv	89,900
Stutz-4br,2ba,2liv,2gar,fp,ref,hmdfr,seq MBR,din area	88,000
Hughes-3br,2+ba,fp,ref,3gar,1liv area, cov patio, formal din	87,600
Terrace-4-1¾-2liv areas,fp,ref,2gar,din area,cov patio,fen	86,900
Maxwell-4br,2½ba,2liv areas,fp,ref,gmroom,2 gar,cov patio	84,500
Terrace-3br,1¾ba,2liv,ref,fp,util,cov patio,2 gar,din	79,500
North "C"-4-2¾,ref,2cp,1liv,pecan trees,patio,din area	79,500
Cuthbert-4br,3ba,fp,ref,util,2gar,w/well,patio,ctry kit	78,000
Shandon-3br,1¾ba,den,liv.rm,din rm,fp,ref,air	76,500
Greenbriar-3-4br,1¾ba,ref,2gar,gas grl,2liv,fp,patio,fen	76,000
Camarie-3/4br,1-¾-½ba,evap,2liv,2CP,POOL, patio,din area	75,500
Sinclair- 3br,1¾ba,ref,2gar,fp,2liv,str hse,patio,din area	72,000
Lanham-4-1¾,2liv,ref,2gar,crtyd,cov patio,brkfst	71,500
McDonald-3br,1¾ba,2liv,2gar,ref,fp,cov patio,lg util,nice	71,500
Whitney-3br,2ba,1livara,ref,2crcrprt,cfans,utly,cov pato,frpl	70,000
Yucca-4br,1¾ba,fp,ref,2gar,1liv,patio,util,din area,fen	69,900
Fannin-4br,2¾ba,fp,ref,2liv,din&bkft area,c patio,bltins	69,900
Louisiana-3br,1¾ba,1liv area,2gar,ref,fp,cath ceiling,din	69,900
Michigan-3br,1¾ba,fp,ref,2gar,1liv,bk bar,din area,patio	68,500
Sands-3-1¾,ref,fp,2liv,2gar,lg.pecan trees, util, spanish	68,000
Brookdale-3-1¾,ref,2gar,fp,w/w,1liv,stor,cov patio	66,650
Anetta-3br,2ba,1liv,fp,ref,2gar,spklr system,cov patio,fen	65,500
Cimmaron-3-1¾-2liv,2gar,evap,cov patio,seq MBR,util	65,500
Cimmaron-4br,2ba,swimpl,1liv,2gar,ref,dinarea,cov patio	64,500
Godfrey-4br,1¾ba, ref,fp, brkft area,2gar, fen, builtin desk	61,750
Frontier-3br,1¾ba,1liv area,util,fp,bltins,cov patio, brkf area	61,000
Cimmaron-3br,1¾ba,2liv,2gar,ref,fp,cov patio,din,fen	59,900
Dengar-3br,1¾ba,1gar,2liv areas,fp,ref,sunrm,waterwell,fen	59,900
Mariana-3-4br,1¾ba,2liv areas,1gar,hbyrm,util,ref,cov patio	59,500
Boyd-3br,1¾ba,ref,1gar,1liv,trt lgtg,din rm or den, fen	58,000
Ridglea-3br,1½ba,2liv area,ref,1gar,fp,util,fen,dining area	54,900
Laura-3br,1¾ba,2liv areas, ref,fp,1gar,spkr system,cov patio	53,900
Pleasant-3br,2ba,1liv,ref,2gar,patio,beamed ceil,brkfst area	53,000
Brookdale-3br,2ba,1liv,2gar,ref,fp,uti,patio,dog run,yd in	52,500
Tanglewood-4br,1½ba,1liv,evap,1gar,pool,din,scnd patio	51,500
Michigan-3br,2ba,ref,1gar,1liv,din area,stor,fen, ref,220	49,950
Leisure-4br,1¾ba,ref,2liv,outside stor,cov patio,fp,wd fen	49,000
Storey-3br,1¾ba,2liv,din area, evap,2gar, patio, util,bk area	49,000
Liddon-2-1,1liv,ref,din,patio,wd fen, Condo,plside view	47,000
Erie-3br,1¾ba,2liv area,good w/w,1gar,evap,cov patio,fen	44,000
Pleasant-3br,1¾ba,evap,1gar,util,stor,cov patio,2liv areas	44,500
Sweetbriar-3br,1¾ba,1liv,1gar,evap,sp bldg,util,fen	43,750
Gulf-3br,2ba,2livara,lgutly,evap,ptiobrkfara,ltsofstorge,fc	47,200
Jax-3br,1ba,evap,utlty,1cgar,1liv,ar,frpl,cov patio,dinrm,f	39,500
Mercedes-3-1¾,1liv,area,1gar,brkf,bar,fen,util,gas heat,cpt	39,500
Storey-3br,1½ba,evap,1gar,1liv,wd fen,util,din & bkt area	39,500
Wilshire-3br,1¾ba,2liv,evap,util,gamerm w/bar,fp,fen	39,500
Michigan-2br,1ba,ref,1CP,ref,1liv area, dining area, util,fen	38,500
Delmar-3br,1¾ba,2liv area,evap,fen,bkft area,din area,util	35,500
Louisiana-2br,1ba,1liv,area,1cgar,waterwl,divbkyd,util,fce	33,000
Gaston-3br,1½ba,2liv areas,w/w,util,FS fp,brkf area,wd fen	31,382
Holly-3-1,ref,wdw unit,lg.util,crn-lot,cpt,fen,panel ray heat	25,750
Apache-2br,1ba,1liv,ref,util,cptd,brkf,ethtns, bltin RO	24,900
Maple-3br,1ba,1liv area,1gar,util,outside stor,blk fen,heated	19,400

NEW CONSTRUCTION

Builder-Jim Ward Homes

Cascade-3-1¾,1liv,ref,2gar,patio,fp,seq MBR,ba win,fen	72,500
Cascade-3br,1¾ba,liv area,ref,2gar,fen,util,skylit, rock fp	71,500
Cascade-3br,1¾,1liv, ref,2gar,rock fp,bay win,self cln range	71,500
Fredna Place-3-2,fp,ref,util,2gar,1liv,din area,fen	71,500
Fredna Place-3-2-1,fp,ref,2gar,bay window,sunken liv.room	71,500

Builder-Cecil Hall-D.D.H. Construction

Bedford-3br,2ba,1liv,cov patio,ref,fp,2gar,util,fen	76,500
Bedford-3br,2ba,frpl,ref,2gar,patio, crtyd entry nice	72,500

Builder-Tom Canton

Andover-4br,2½ba,fp,ref,cov patio,2gar, circle drive,fen	94,900

Builder-Russell Miller

Ruidoso Ct-3br,1¾ba,1liv area, fml din, ref, skylights,fp,2gar	69,900

Builder-Milton Lary Construction

Bedford-3-2-1liv,ref,2gar,din area,MBR ba outstdg, util	77,500

Builder-Royal Classic

Cascade Ct-3br,2ba,dbo fp,ref,2gar,w/bar,conv.pit,cov patio	74,500
Cascade Ct-3-1¾,ref,2gar,brkt bar,stone fp,1liv area	73,800

NEW CONSTRUCTION

Cascade Ct-3br,2ba,fp,citrd stone,1liv,cov patio,2gar,ref,bar	71,500
Cascade Ct-3br,1¾ba,1liv area,2gar,fp,bkfst bar,pnlg,fen	70,800
Cascade Ct-3-1¾-1liv area,2gar,fp,atrium,wet bar,cov patio	70,500

Builder-Simpson & West

Angelina-3br,2½ba,1liv,ref,rp,2gar,fml din,sun or garden rm	99,500
Bellchase-3br,2½ba,1liv area,din rm,ref,2gar,whlpl,7'fen,fp	97,000

Builder-T.J. Melton III & Assoc. Inc.

Castleford-4br,3½ba,2liv areas,2gar,ref,2fp,gmrm,util,fen	176,800

TOWNHOMES

Haynes-3br,2½ba,util,ref,2gar,2heat & cooling units, din, 2fp	150,000
Neely-3br,2+ba,1liv,2cargar,fp,ref,MBR-tub&shwr,patio	116,000
Haynes-3-2½,din area,2gar,ref,Cent,fp,patio,fen,bkft area	109,500
Moss-3br,2½ba,polw,jauzi,wtbr,atriu,ref,frpl,2cgar,1livarea	98,800
Moss-3,2½,ref,fp,2gar,wetbar,his&her ba,fml din,patio	96,000
Humble-3br,2½ba,2gar,util,ref,fp,2 story,wet bar,gar dr opr	95,000
Belle Grove-2br,2ba,1liv area,din area, ref,util, 1cpt, patio	91,400
Belle Grove-2-2liv area,util,ref,lg.ktn,fp,cov patio,atrium	90,600
Belle Grove-2-2,fp,1liv area,2gar,atrium,ref,cov patio,trk lgt	90,500
Moss-3br,2½ba,liv area,2gar,mexican tile,crtyd,fp,patios,fen	83,800
Wadley-2br,1¾ba,ref,2gar,din area,1liv area,fp,earthtone cpt	65,000
Scharbauer-1br,1ba,1liv,ref,cp,brkfst area,wd fen,assoc. fee	34,500

DUPLEXES

Haynes-3-3,2-2,1-1liv,util,ref,fen,tol elec,no yard upkeep	115,100
Country Club-2&1br,1&1ba,1fp,ref,2CP,patio,util,wash/dry	67,500
Country Club-2&1br,1&1ba,util,2CP,ref,1fp,1liv area,patio	67,500
Country Club-2&1br,1-1ba,1liv,fp,ref,patio,wshr&dryer,fen	67,500
Country Club-2&1br,1-1ba,ref,util,2cp,1liv&din,sep meters	67,500
Bentwood-2&1br,1-1ba,fp in 2br,ref,5color choices, wd fen	67,500
Bentwood-2&1br,1-1ba,water sftnr,ref,din patio,util closet,stor	67,500
Bentwood-2&1br,1-1ba,fp in2br,2cp,ref,sep meters,din area	67,500
Bedford-2&1br,1-1ba,fp,util, ref, 2cp,patio,fen,din area	67,500
Bentwood-2&1br,1-1ba,ref,stor,sep meters,din,5 color choices	67,500
Bentwood-2&1br,1-1ba,patio,2cp,fp,din area,washer/dryer,fen	67,500
Country Club-2&1br,1-1ba,ref,1liv area,sep meters,fp,util,stor	67,500
Country Club-2&1br,1-1ba,ref,2cp,util,patio,fen,washer/dryer	67,500
Country Club-2&1br,1-1ba,util, ref, 2cp, 1liv area,din area,fen	67,500
Harvard-2-1br,1-1ba,fp,ref,din area,1liv area,fen, patio,nice	67,500
Harvard-2-1br,1-1ba,wtr sfr,5colors,patio,fen,ref,sep meters	67,500
Harvard-2-1br,1-1ba,2cp,washer/dryer,sep meters,fp,1liv	67,500
Harvard-2-1br,1-1ba,stg,fen,patio,ref,fp,wsr/dryer,5clr chs	67,500
Bedford-2-1br,1-1ba,ref,1liv area,water sftnr,2cp,fen,patio	67,500
Bedford-2-1br,1-1ba,ref,util,wsr/dryer,5clr chs,fp,sep meters	67,500
Bedford-2-1br,1-1ba,ref,util,1liv,sep meters,din,fen, patio	67,500
Bedford-2-1br,1-1ba,1liv,fp,din area,wshr/dryer,fen,stor	67,500
Bedford-2-1br,1-1ba,patio,2cp, 1liv area,ref,fp,washer&dryer	67,500
Bedford-2-1br,1-1ba, ref, 2cp, din area, fp, 1 liv area, stor	67,500
Bedford-2-1br,1-1ba,ref,util,water sftner,din,1liv,fen, patio	67,500
Bedford-2-1br,1-1ba,2cp,water sftnr,sep meters,din,1liv	67,500
Harvard-2-1br,1-1ba,util,wshr/dryer,sep meters,din, patio,fen	67,500
Harvard-2-1br,1-1ba,fp,util,ref,2cp,din area,stor,5colors	67,500
Bentwood-2-1br,1-1ba,1liv,water sftner,2cp,sep meters,fen	67,500
Harvard-2-1br,1-1ba, ref,fp,patio,fen,din area,sep meters,stor	67,500
Harvard-2-1br,1-1ba, patio, 2cp, din area, fp, 1 liv area, stor	67,500
Bentwood-2-1br,1-1ba,fp,5clr chs,patio,fen,ref,stor,water sftnr	67,500
Harvard-2-1br,1-1ba,ref,1liv,water sftnr,wshr/dryer,fen,patio	67,500
Country Club-2-1br,1-1ba,ref, 2cp, 1liv area, sep meters, fp	67,500

SUBURBAN PROPERTIES

Tattanham Crm.-3br,2ba,2liv,ref,fp,2cp,miniblinds,util	114,500
Barbara Lane-3br,1¾ba,1liv,ref,2gar,fp,ww,lg din,cie dr	97,000
Norte-3br,1¾ba,1liv,area,fp,ref,2car gar,3 ac,2 WW,cov patio	74,195
Yucca-3 or 4 br., 1¾ ba., frpl., ref., patio, 2 gar., wd fence	68,900
Co.Rd.1788-hse,2br,2ba,apt in gar,8½ac,may finance,must see	50,000
Rt. 1-3br,1ba,evap,util,1gar,din rm,1liv area,cptd	45,500

COMMERCIAL

Texas-Bldg13,000sq.ft.tiltup const,482sqftofc,lot125x140	450,000
Carmen's Mexican Imports-lpt bus,apx$70,act rec,$100,invent	80,000
Alamo Car Wash-6bay car wh,w/w,lot sz150x110,cash/assump	90,000
N.Big Spring-2br,1ba,den,ref,exc business/home loc	65,000

LOTS AND ACREAGE

Idlewilde-zoned com dst,dev & ofc,517'x320'(165,492sqft)	280,611
Mockingbird Lane-16ac,wtr avail,7ac-unimpd rural ld,pvd rd	224,000
Ridge Rd&Lamesa Rd.-approximately 65 acres	173,000
Idlewilde-2nd apt,390'x325'apx(114,973sqft)cnr,prime loc	155,249
Greenwood-40ac@1,500ac,2w/w,444'6" hwy ftg,gd dvlp	60,000
Kent-Sm 2br,house,lt sze 60'X140' LR 2zoning,huse is onprop	55,000
Wadley-West of A. St.,2nd O & comm & planned district	35,000
Greenbriar-Res Lts-77.6'wieacr,frt,65.15'acr,bk,115'dp,2lts	30,000
Boulder-Residential lot in Skyline Terrace,corner loc., 100x120	14,300
Neely-lot13; 60x140,lot140water + sewertap,2F-Duplex/Twnhse	13,000
Dormad-85x151.3x70x137.6-rsdtl lot in Thunderbird addt	10,600
Co.Rd.143W-$2,750perac,mobile homes ok, lmted restr,ac	10,395
Barbara Lane-apx1.46,ac,ch lot,ridge hgts,brk homesside	10,000
Co.Rd. 1129S.-Appro 3 acrs, loc in Greenw. residential lots	9,000
Co.Rd. 1129 S.-Resl lots,&suburban acrage, loctd in Greenw	6,600
Co.Rd. 1129S.-Approx1.67 acrs,locin Greenw,resid lots,&subr	6,600
Weatherford-lots for 4,500,hse/1,500,apx 100x140,zoned LR-2	6,000

PRIME RETAIL SPACE DOWNTOWN
1600 sq. ft. on first floor.,
Midland Executive Center
683-4853

83 Lots & Acreage | 83 Lots & Acreage

KNIFFEN REAL ESTATE
LAND Office 682-4878 LAND
FOR SALE OR LEASE: Commerical & Industrial lots, good location.
FOR SALE: Good 2½ acre Ranchettes, good land, good water, close
S.L. Camp 366-8749 Helen Cantren 683-5825

NORTHWEST OF MIDLAND RESTRICTED
3-10 ACRE TRACTS
$3500 per acre. Owner will finance with 25% down
CALL 682-2504
T.C. TUBB Realtors
or Dee Anderson

BROWNING REAL ESTATE
Phone 683-1923
4 BR, 2 acres, storage, good well - call
2 Ac tracts: Mobile home permitted, financing available - call
E.K. & Ernestine Browning 683-1923
Judy Everett 682-3564

COMMERCIAL PROPERTIES—SALE OF LEASE
---5 ACRES (zoned C-3) excellent for office park or other uses. Near motels, restaurants. Easy access to Hwy. 80 & I-20. Owner will consider build and lease.
---LARGE AND SMALL TRACTS in industrial parks; Hwy. 80 & Holiday Hill Rd. and west of Air Terminal. Owner will build to suit and lease.
---6 ACRES on No. Fairground Rd. location. Long term ground lease.
CRAIG & ABBOTT, REALTORS
(915) 685-3933

FOR sale by owner, 8 acres in Greenwood District. Call 915/458-3250.

FOR rent 1 acre of land, mobile home hook ups, $80 a month. 682-5614 after 6:30.

ONE acre lot with water well and pump house. Two miles west of Midland Drive off FM868. $11,500 firm. 684-3877.

Industrial 2 1/2 to 9 acres inside I-20, call; northwest of Midland, 5 acre tracts, water guarenteed, financed.
Joyce or Ray Smith
682-8818
assoc. Ronald James, Realtors

20 acres frontage, on East 80, close in. Call 684-4861, after 6, 684-6225

LAND for sale by owner, between Midland and Odessa. Call 684-8831 or 684-7984.

9½ acres zoned for apartments. On Midland Drive and Sinclair. For details call Hazel Horn, Realtors 684-5647.

5 acres tracts south of terminal. $2,250 per acre. Owner will finance with 29% down.
Call 683-9722 or 685-1425

Tall City REALTORS
Residential-Commercial-Ranches-Farms
MLS REAL ESTATE-U.S.A.
1115 ANDREWS HWY.
697-3236

MILDRED ETHRIDGE . . . 694-7368 BILL RILEY . . . 694-3509
MILDRED UNRUH 682-6019

CO. RD. 130 W: 1 Acre, 3 BR House, Water Well, Storage Bldg., Storm Cellar	$30,000
640 ACRE TRACT: N. edge of Upton County. Per acre	$300.00
INVESTORS: Pecan Orchard, 24 acres, automatic drip watering system, approx. 870 trees	$98,000
SO. WEST MIDLAND: 1.84 acre, great for Mobile Homes	$11,500
309 NORTH D	Call
RANKIN HIGHWAY	Call
INDUSTRIAL PARK: 1 acre on S. Service Rd	Call
ANDREWS HWY: 400' frontage for office bldg	Call
INDUSTRIAL & MIDKIFF: Approx 4½ acres	Call
SO. MIDKIFF RD: Two 2½ Ac. Tracts	Call
GREENWOOD AREA: 2 Acre Tracts	$6,600
GREENWOOD AREA: 3 Acre Tracts	$9,000

84 Farms & Ranches | 84 Farms & Ranches

JIM MONTGOMERY REAL ESTATE
3012 W. Kentucky 697-3173
AVAILABLE NOW-acreage in the new North Ridge Estates addition one mile from I-20 and five minutes from downtown.
½ section grass land in Upton Co.
Call about land for Texas Veterans
Easy financing available
FARM•RANCHLAND•RESIDENTIAL•COMMERCIAL
OIL PROPERTIES•MLS

ESTATE SALE - The Executors of the H.G. Cross Estate will offer for sale by sealed bid the following tracts of land:
Tract 1 - Section 1, R.R. Wade Survey - 640 acres grass
Tract 2 - Section 3, R.R. Wade Survey - 640 acres grass
Tract 3 - Section 3, T & P Survey - 240 acres cultivation, 400 acres grass
All tracts located 20 miles Southeast of Big Spring in Glasscock County. Bids will be accepted until 3:00 PM May 2 at the First National Bank in Big Spring.
For information and bid forms contact:
Jimmy Taylor, First National Bank 915/267-5513
Gene Perry 915/398-5575
Les Adams 915/398-5474
Shown by appointment only.

WOW!
50 acre ranchette overlooking Llano River. Fabulous new rock home. Between Mason and Junction. Cash or terms.
3400 acre ranch SW of Mason. 1.5 mile Llano River. $550 acre.
914 acre ranch Junction-Harper area. Only $500 acre.
LEHMBERG REALTY, Box 417, Mason, TX 76856
915/347-5360

80 Houses for Sale | 80 Houses for Sale

THOMASON, 3 BR, 1¾ ba, ref. air, fp, 2 gar, good equity buy with immediate possession. **$50,000.**

MUSEUM AREA, 3 bdrms, 3½ baths, each bdrm has own bath, large living area with high beamed ceiling & indirect lighting, 2 fireplaces, 3 car garage, immediate possession. **$198,000.**

SPACE AGE HOME! You & your children need space? Call to see this 5 bdrm- 4 bath home w/play-yard & playhouse **$130,000.**

DESIREABLE AREA, over 2600 sq. ft., established home, ready for occupancy, numerous amenities, owner will consider financing. **$89,500**

NEELY—Spacious one owner home, well maintained. 3 bdrm, 2 bath, 2 la, fp, 2 gar w/opener. Call for your personal showing. **$89,500.**

4 BEDROOM, 1½ ba 2 LA, sunrm, excellent location, owner will finance part of equity. **$88,000.**

PRESTIGIOUS location, 2 & 3 bdrom housees, 2½ ba, 1 la, dining, atrium, fp, utility, 2 gar, 95% financing, consider lease/purchase.

SHOPPING STRIP—Includes 4 thriving businesses. Owner financing, call.

BONUS PLUS HOUSE—4 bdrms, 2LA, FP, one full, ¾ & ½ bath, gamerm/sunrm, extra lg kit & dining area plus 4 car garage. **$105,000.**

EMERSON CT., 3 bdrms, 1¾ ba, FP, 1 LA, sunrm. **$79,750.**

PRICE REDUCED-OPEN & LIGHT, ranch style home, 3 bdrms, 2 baths, 1¾ baths, living rm, den & dining area, breakfast bar, excellent floor plan on large lot with many trees. **$65,000.**

THOMASON, 3 or 4 bdrms, 1¾ baths, excel. decor., many extras + eff. apt., ideal for rental. **$62,500.**

COLORADO, neat 2 bdrm home, commercial potential. **$55,000.**

ILLINOIS, 3 bdrms, 1¾ baths, large patio & wired workshop. **$44,500.**

3-1¾-2, recently remodeled roof. Firm equity of $17,400. Low payments. West side dandy! **$43,000.**

EXCELLENT COND., 3 bdrms, 1½ baths, 2 LA. **$36,000.**

CHEROKEE, 3 bdrms, 1 bath, 1 car garage. **$19,500.**

3 BDRM. HOME situated on approx. 1.1 acres, large sunken living area with beamed-sloped ceiling & fireplace, game rm, water well, Nu-Tone food center, storage galore, int. won't escalate. **$105,000.**

IN THE COUNTRY, on 1.69 acres, 3 bdrms, 2 baths, living rm, dining area, fireplace, less than 1 year old. **$73,500.**

VALLEY VIEW Community, 2 total elec homes on 1½ acs, 1 has 3 br & 1 ba. The other has 1 br & 1 ba. Lrg rms. Both for **$43,000.**

IDEAL RENT PROPERTY
2 bdrms, 1 bath, living area. **$15,000**
2 bdrms, 1 bath, living area. **$17,000**
Front house-2 or 3 bdrms, 2 la, back house-2 bdrms. **$60,000.**
Front house-3 bdrms, 1 bath, back house-1 bdrm. **$35,000.**
Quadraplex-2 apts/2 bdrms, 2 apts/1 bdrm. **$50,000.**

RELOCATING? NEED INFORMATION ON NEW CITY? CALL TOLL FREE 1—1-800-523-2460, EXT 368.

FOR MIDLAND CALL

FRANCES COATS	683-1618
PAT KNOX	694-8765
MARGE MERCKLE	697-2615
CHERRY NETARDUS	684-5117
ROBBIE RUCKER	682-8321
LEROY STEWART	683-2556
JANA TUCKER,GRI	683-7432

ITALIAN CONTEMPARY—in the Racquet Club. Plus atrium entrance invites you into this elegant 4 bdrms, 4½ baths home, liv rm/fireplace, lg formal dining, brkfst rm/master bdrm/fireplace, lg master bath, sunken tub/Jacuzzi/skylights, patio/fireplace and wet bar, pool w/Jacuzzi.

DUPLEX—Process of remodeling, investment property. **$21,500.**

5.93 AC. undeveloped, presently zoned LR-2, located behind Seale Furniture. Owner financing. **$210,000.**

6 ACRES located West of Midkiff Rd. between Cardinal & Mockingbird Ln. Owner finance avail. **$82,500.**

2 VACANT LOTS on Main. **$15,000. & $50,000.**
GUNSHOP—established business ready for new owners. Well organized, inventory & all accessories-present owner will train. **$33,000.**

CHOICE BUSINESS LOT, in LR1 zone on Midkiff. **$47,700**
THIS IS IT! DUPLEX LOT—Last one on Siesta La. **$18,000.**
FOUR TOWNHOUSE LOTS on Scharbauer. **$15,000 each**
4 LOTS Humble, zoned MF1, excellent location for apts. **$50,000.**
40.5 AC., Lamesa Rd. w/barns & WW, owner financed. **$110,000.**
FOUR LOTS, on Andrews Hwy, 2 = 10.487 acres & 2 = 10.626 acres Sold individually or collectively. **$2,750 per acre.**
40 AC. on Lamesa Road. $80,000.
4 AC. on Bluebird Lane. $15,000 per ac
CO. RD. 1270 & 174 W., 2.37 acs. complete w/mobile home setup. **$9,500.**
MICHIGAN STREET ASSOCIATES, Physicans ofc. with 9 rooms, excellent condition, good equity, total price. **$125,000**
PYOTE, TX, 640 acs, will divide. **$64,000.**
CLOUD COUNTRY, one lot $7,800.... PADRE ISLAND, one lot **$10,000**
OREGON! 60 acres of forested hills located 11 miles from Astoria near the mouth of the Columbia River. Mineral rights, trees, etc. Owner financing.
11 VAN HORN lots at **$2,500 ea.**
TERLINGUA ranch. **$7,500.**

MOVING TO OR FROM HOUSTON CALL US ABOUT OUR PACKAGE DEAL WITH OUR HOUSTON OFFICE.

MLS DEED REALTOR®
Real Estate Co.
3102 W. CUTHBERT
694-9666
NOW INCORPORATING
Pat Knox, Realtors

84 Farms & Ranches

21 acres Hill Country. Good deer, turkey and javelina hunting. $730 down payment, $113.83 a month. Call owner 1-800-292-7420.

IRRIGATED FARMS
700 ac. choice irrigated farm Midkiff area. 18 good irrigation wells, good home, on pavement, only $565 ac., low down, easy 6 3/4% finance, buyer gets crop rent this year.
1,200 ac. Pecos County, interstate 10 frontage, irrigation wells, only $100 ac., 29% down, easy payments.
Call STRIBLING, (915) 944-8621 or 949-5850.

FOR SALE BY OWNER
914 acres-Just off I.H. 10 between Kerrville and Junction. Good divide ranch (house, well, good pens and fences, excellent hunting.) $500/acre 20% cash down–balance 4 years interest only @ 10% interest. Would consider selling in two tracts. Call: office-915-347-5961 or home-915-347-5863 Principals only!

85 Resort Property Sales

FOR sale: Resort 5.1 acres Llano River. Llano. Equity, assume payments. Low interest. 214/322-4751, 322-5613.

5 acres riverfront. Most scenic area in Texas Hill Country. Lots of pretty trees with view for miles. $1,125 down payment, $188.96 a month. Financed by owner. Call 1-800-292-7420.

RUIDOSO. Modified A-frame, 3 bedroom, 2 bath. Upper canyon, near Whispering Pines. 1500 square feet. Furnished. Equity or trade for property, land, notes, etc. Jacon 806-794-4532.

NEW developement Lake Spence, 1/2 acre, water and lake front lots, good roads, boat ramp on property. $1,500 to $7,000. Financing available. Call for information and brochure, 915-362-6344, after 6 366-8425 or 362-6948.

WATERFRONT AND MOUNTAIN
Fantastic 20 mile view and 325 ft. of waterfront, all in one on, Lake Buchanan, close to Burnet, Texas. 3.25 acres. Owner financed.
512/756-4337
or 454-6604

86 Business Property Sales

RENTAL PROPERTY FOR SALE
WEATHERFORD: 2 BR house.
DAKOTA: 2 BR house.
BELMONT: 2 separate units: 1 BR & 2 BR with den.
MOBILE HOME: 2 BR. Furnished. Located on rental lot (may be moved)
100% OCCUPANCY
Approx. gross income
$1200 per mo. (total units)
RED CARPET REAL ESTATE
Ask for Betty
683-9792

SOUTH Main. Nice office with 1000 square feet warehouse space. Completely remodeled. 683-2286 or 683-8556.

FOR sale, ideal office location, North Main. Close in. Good investment property. 684-8344 or 683-8140.

METAL building: U.S. Highway 80 frontage. Excellent location to serve 2 cities. 1000 square feet of office, 4000 square feet of shop area. Approximately 1 acre fenced. Paved front. Financing package available. Contact Larry Kerr, exclusive agent, 362-1431 or 563-3023

GARDEN CITY HWY.
10 furnished units, rented 45-50 week each, plus 3 other buildings, 7 lots, zoned C-3. 80's. Owner finance. A fantastic income package.
Hazel Hellums, Realtors
697-4177 682-2027

MIDLAND SHOPPING CENTER
50,800 sq. ft. 34% credit tenants. Price $2,850,000. Over 10% capitalization rate. Superb location.
Call owner 415/981-4404