

THE OBSERVER/ ENTERPRISE

35c

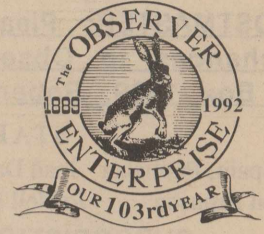

(USPS 467-480)
(ISSN 8750-197X)

Serving Coke County

Vol. 103, No. 24

Friday, January 24, 1992

Stock show big success despite weather

It wasn't a sandstorm this year, but veteran stock show participants knew to expect the worst. And, sure enough, Mother Nature didn't disappoint. The sandstorm was replaced with rain, snow, and generally cold weather.

But the rain and snow didn't dampen any spirits at the 52nd Annual Coke County Stock Show. This year's show was highlighted by an increase in exhibitors over previous years.

Despite the national news media's predictions of eco-

nomic doom and gloom, this year's premium sale was also up over last year's sale, thanks to the efforts of the directors of the annual event.

J. J. Tennison started the weekend off right on Friday night, as his champion mediumwool lamb was selected as grand champion lamb of the show. Tennison also exhibited the reserve champion finewool lamb, the champion OPB swine, and took home the sheep showmanship trophy as well as the coveted Ralph Walker Top Hand

Award. Shelley Burrows exhibited the reserve grand champion lamb of the 1992 show.

On Saturday morning, Michael Blair took the top spot in the swine show with his Hampshire market hog taking grand champion honors. Reserve grand champion in the market hog show was exhibited by Kim Blair.

Grand champion steer honors went to Teresa Vaughn, with Shea Kelton taking the reserve champion trophy in this division.

Cathy Smith was a double winner in the meat goat division, taking grand and reserve honors with her two meat goat entries.

Complete results of the 1992 Stock Show are as follows:

SHEEP DIVISION

Finewool Lightweight
1. Anthony Wink 2. Danielle Parker 3. Danielle Parker 4. Anthony Wink 5. Bree Bolding 6. Scott Antilley 7. Tracy Millican 8. Lori Wink 9. Tracy Millican 10. Blake Payne 11. Zeke Montgomery 12. Scott Antilley 13. Krystal Carver 14.

(cont'd. on page 4)



J. J. Tennison was a multiple winner at this year's county stock show, exhibiting the grand champion lamb, the reserve champion finewool lamb, and the champion OPB market hog. Tennison was also named sheep showmanship winner, as well as the 1992 recipient of the Ralph Walker Top Hand Award.

Detection unit set for RL

According to the American Cancer Society, one out of every nine women in the United States will develop breast cancer sometime during her lifetime. Every year over 37,000 women die as a result of breast cancer.

According to a spokesman from TransAmerican Diagnostic Services, Inc. in Midland, Texas "The death rate from breast cancer could be drastically reduced if women would have mammograms done before a problem exists." By using modern state of the art X-ray equipment breast cancers can be found when they are about the size of a grain of rice and well before the cancer can be felt. A woman who is diagnosed with breast can-

cer at this early stage has a 90%-97% survival rate. However, a woman who is not diagnosed until a lump can be felt has approximately a 50% survival rate in five years.

In an effort to find cancers at the earliest possible stage and prevent unnecessary deaths, a Mobile Breast Cancer Detection Unit will be made available to local women on Wednesday, January 29th.

The Mobile Unit will be set up inside West Coke County District Nursing Home, 307 West 8th, Robert Lee, Texas. Appointments can be made by calling 453-2511. For more information you may call Transamerican Diagnostic Services, Inc. at (915) 561-8888.



The champion Hampshire market hog, exhibited by Michael Blair, was named the grand champion in the swine division.

UPCOMING

WCCCD Cleanup

The West Coke County Community Development will carry on its quarterly cleanup, weather permitting, on the first two miles of Highway 158 south of Robert Lee on Saturday, January 25th. Members of the group will gather at Hillside Marine at 9 am for instructions and receive safety vests and trash bags, according to Chairperson D'Ann Eubanks. Everyone interested in community service is urged to join members of the organization and make short work of a worthy job.

Registration

The deadline for registering to vote in the March 10 primary election is February 9. Application forms are available in the County Tax Office in the Courthouse.

Any changes to your voter registration records also need to be in by February 9, in or-

der to prepare correct and valid poll lists for the election judges.

Any person who is a registered voter, but has not received a new, blue and white voter registration card, should contact the Coke County Tax Office at 453-2614.

Cemetery Assoc.

Hayrick Cemetery Association will engage in a work day Saturday, January 25, if the weather permits. Workers will gather at the cemetery in Robert Lee at 1 pm. The community is urged to participate.

Valentine Dance

West Coke County Community Development will sponsor a Valentine Dance as a fundraiser on Saturday, February 11, according to Laura Crenshaw, chairman. Diamondback, an area band, will provide the music at the Rec Hall in Robert Lee.

Tuesday Special

The 4th Tuesday Special Dance will be held January 28 at the Rec Hall in Robert Lee with music by the Coke County Cavaliers at 7:30 pm. Dancers of all ages are welcome with tickets available at the door.

SAG&H Society

The San Angelo Genealogical and Historical Society will meet Tuesday, February 4th, 1992, at 7:30 pm in the Angelo State University Library, West Texas Collection.

The program is entitled "How to Use the Library to Your Best Advantage". The speaker will be Betty Jane Smith, Librarian for the West Texas Collection.

The Beginners' Genealogical Class, taught by Billye Scattergood, will be held at 6:30 pm at the ASU Library.

Visitors are always welcome.

THE OBSERVER/ENTERPRISE

Published Weekly Except Christmas
707 Austin (915) 453-2433

(USPS 467-480) (ISSN 8750-197X)
Second Class Postage paid at Robert Lee, TX.

POSTMASTER: Please send address changes to Observer/Enterprise PO Box 1329, Robert Lee, TX 76945.

STAFF

Hal Spain, Publisher Joan Davis Melinda McCutchen
Sharon Brunson Jo Nell Blair Margaret Martin

SUBSCRIPTION RATES

Per Year in Coke County.....\$12.00
Per Year Elsewhere in Texas.....\$13.00
Per Year Outside of Texas.....\$15.00

Judge attends ceremony

By Invitation and in the Texas Senate Chamber, County Judge Royce and Mrs. Lee, attended and participated in the oath of office ceremony for the Honorable Peggy Garner of Upton County, Texas, as the third member to complete the Texas Water Commission.

Participation in the ceremonies were the following: Senator Bill Sims; Master of Ceremonies, John Hall; Chairman of the Texas Water Commission, Pam Reed; Member of the Texas Water-

Commission, Claude (C.W.) Brown; Business man, and past President of the West Texas Chamber of Commerce, County Judge; Frances Clark, Winkler County and numerous (several) County Judges across Texas joined together in unison in the "oath" ceremony. A complimentary resolution of congratulations and support was read by Judge Royce Lee. The ceremony opened and closed with an invocation and benediction of prayer by the pastor of the First United Methodist Church, McCamey, Texas. Approximately 300 State Dignitaries, honored guests and family members were in attendance.

Stephens is new insurance agent



THE STEPHENS FAMILY: SCOTT, LEIGH ANN, MARK AND ELISE

Coke-Sterling Farm Bureau would like to announce the addition of Scott Stephens as an new Agent for Farm Bureau effective February 1, 1992. He will assume his duties in the Robert Lee office February 6, 1992. Scott and his wife, Leigh Ann, and children, Mark and Elise, are longtime residents of Robert Lee. Scott has completed all his licensing requirements and will continue his education throughout his career. The organization hopes the community will help them welcome him to his new position.

Vincent honored for ASCS efforts

Dwayne Vincent, who heads the Coke-Sterling ASCS office, has been recognized by the State ASCS Office for his "outstanding efforts and results while serving as an automation contact person for the computer in District 9 and surrounding counties".

Before coming to the Coke-Sterling office Dwayne served for 3 years as an automation coordinator where he served a 68 county area. He installed and instructed the use of computers in the county offices. During this period, he also worked in Kansas City and Washington D.C. creating the software for the nationwide peanut project.

Dwayne came to the Coke-Sterling office February 1, 1988. He has three sons, Brandon, a student at Amarillo Junior College, and twins Jerid and Jeremy, high school freshmen. Dwayne's hobbies include fishing, golf and reading.

Congratulations to all of the 1992 Coke County Stock Show Winners and Participants

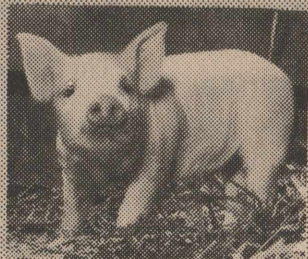

Bell Auto Parts

Robert Lee 453-2911



OBITUARIES

Bilbo

Alley James Bilbo, 92, of Robert Lee died Wednesday, January 15, 1992 at Concho Valley Regional Hospital in San Angelo.

Services were conducted at 4 pm Friday, January 19 at the First United Methodist Church with the Rev. Kary Rawlings officiating. Special music was by Jerry Littlefield, the oldest grandson, who sang two songs he had written in honor of his grandfather. Burial was in the Robert Lee Cemetery under the direction of Shaffer Funeral Home.

Alley J. Bilbo and his twin brother, Alvin, were born October 8, 1899 to Sarah Catherine and Benjamin W. Bilbo at the ranch home four miles west of Sanco. He married Alta C. Bell on June 15, 1921 in Robert Lee. They celebrated their 70th wedding anniversary on June 15, 1991. He was a member of the First United Methodist Church.

Alley worked for City Drug, Coke Motor Co., farmed, ranched, and owned and operated Bilbo Drug in Robert Lee from 1942-1952. He later sold insurance.

Alley Bilbo had a great appreciation and love of nature. He especially liked to fish and garden.

He was preceded in death by his parents, six brothers, six sisters, two daughters, Ferrell Jean Bilbo and Peggy June Gilmore, and two grandsons, Brent Evans and Randy Littlefield.

He is survived by his wife, Alta; four daughters, and sons-in-law, Alta Bell and Lamar Kay of Alpine, Jamie and Bob Boren of Robert Lee, Jo Ann and Jarvis Littlefield of Grove, Oklahoma, and Janet and Joe Rathmell of Mertzon; one sister, Mrs. Robert (Kathryn) McGuire of Robert Lee; one brother, Otho J. Bilbo of Hobbs, New Mexico; and four granddaughters, Jan Hungate of Waco, Kathy Alexander of Kenedy, Lynda Caudill of Grove, Oklahoma, and Rebecca Levesque of San Angelo.

His nine grandsons served as pallbearers. They are Jerry Littlefield, Jim Littlefield, and

Rick Littlefield, all of Grove, Oklahoma, Mark Kay of Fritch, Tom Bilbo Boren of Lubbock, John R. Boren of Snyder, Sandy Evans of Grand Prairie, Steve Evans of Water Valley, and Bill K. Havins of Austin.

He is also survived by 27 great-grandchildren and one great-great-grandson.

Danford

Cecil "Buz" Danford, 71, of San Angelo died Wednesday, January 15, 1992, in Angelo Community Hospital.

Service was conducted at 11 am, January 17, in Johnson's Funeral Home chapel with the Rev. Jimmy Rogers officiating. Burial followed in Lawnhaven Memorial Gardens.

He was born October 15, 1920, in Eola, Texas. He was the son of S.G. and Elizabeth Lou Danford, who settled in Concho County in 1912.

He married his childhood sweetheart, Vauna Beth Milligan on March 2, 1941. They moved to San Angelo in 1944 and enjoyed a life of more than 50 wonderful years together.

Danford served his country proudly in the US Army during World War II, participating in the invasion of Northern France and five major campaigns. He was awarded five Bronze Stars and the Purple Heart. He spent most of his working life as an automobile buyer, known as "Buz" for more than 40 years. He was a faithful employee of Billy Boy's Fine Cars for 25 years. He was a Baptist.

He is survived by his wife, Vauna Beth Danford; two daughters, Kaye Elliott and her husband, Edde, of San Angelo, and Patsy Pirtle and her husband, Terry, of Odessa; one beloved sister, Eunice Ratliff and her husband Bill, of Christoval; two granddaughters, Brandee and Trish Elliott of San Angelo; a grandson, Tanner Pirtle of Odessa, and a number of nieces and nephews.

He was preceded in death by a grandson, Patrick D. Pirtle.

Pallbearers were Bill Harmon of Robert Lee, Bob Coleman, Clinton Whitt, Glenn Simpson, Bill Pool and Bill Morse, all of San Angelo.

White

Graveside funeral rites were held last Sunday for Mrs. Ollie Mae White, 94, who passed away in Pocohontas, Arkansas, on Wednesday, January 15, 1992. The rites were held at Ft. Chadbourne Cemetery under the direction of Shaffer Funeral Home.

Mrs. White was the daughter of the late Mr. and Mrs. James Nelson Henderson of Blackwell and was a native of Blackwell. She was a former Bronte resident.

She taught school many years in Westbrook, Texas, before moving to Arkansas.

Survivors include a sister, Mrs. Will (Verbie) Burns of Arkansas and several nieces and nephews.

Robert Lee Band Calendars arrive

The Robert Lee Band Calendars are here following an unavoidable delay. Other problems have arisen with the calendar company this year other than the delivery dates. The Robert Lee Band Boosters request that you please check your listings and advertisements carefully, and report any errors back to any officer (Kristy Roe, Sheila Carver, Carolyn Hayes) or the band director, so we may have a complete list to provide to the company that produces the calendars.

A few extra calendars are for sale at \$3.00 each. Please contact a Band Booster officer if you are interested in purchasing a Robert Lee Band Calendar. The Band Boosters expressed appreciation for the community's patience and support.

GLENN-BIVINS INSURANCE



Come See Us For AUTO HOUSE LIFE HEALTH

123 W. Main Bronte 473-6791

Enterprises

**YARD CARE
SIGN PAINTING
TRACTOR & BLADE WORK
RIGHT OF WAY SCRAPING
& CLEARING, MOWING
GENERAL HOME MAINTENANCE**

**FOR MORE INFORMATION CALL OFFICE - 453-2313
SUPERVISOR - 453-4363 PAT
IJN Enterprises
HC 60, Box 133
Robert Lee, TX 76945
EDITH, TEXAS**

Luncheon honors Bronte students

The "A" Honor Roll Luncheon for Bronte Elementary was recently held at the Homemaking Building. Students being honored were Andy Blair, son of Frank and Marty Blair; Amye Peel, daughter of Ken and Renee Peel; Lana Balderas, daughter of Victoria Balderas; Courtney Beam, son of Ray and Linda Beam; and Angie Shults, daughter of Cathy Shults.

Garland Whitmire, pastor of the Bronte First Baptist Church, and his wife, Linda, were special guests. Reverend Whitmire spoke to the students about having a positive attitude at home and school with their families, teachers, and friends. He also talked to them about how important it was to have a positive work attitude. Three points he stressed to them were to work hard, to work diligently, and especially to omit the words, "I can't" and "I won't" from their vocabularies.



Honorees at the Bronte Elementary Honor Roll Luncheon for the 3rd Six Weeks included Andy Blair (l-r), Courtney Beam, Lana Balderas, Angie Shults, and Amye Peel. Special guests were Rev. Garland Whitmire and wife, Linda.

LOOK WHO'S NEW Blake R. Bentley

Mr. and Mrs. Craig Bentley of Houston are enjoying their first child, a son, Blake Richard. He was born October 15, 1991, at Methodist Medical Center in Houston and weighed 7 pounds, 14 ounces at birth.

Mrs. Bentley is the former Teri Sims.

Blake Richard's grandparents are Mr. and Mrs. Richard Sims of Lufkin and Mr. and Mrs. Sam Bentley of Austin. Charles and Olene Sims of Robert Lee are his great-grandparents.

Chloe Laken Grigg

Jerry and Pam Parker are proud to announce the arrival of their first grandchild. Chloe Laken is the new daughter of Bill and DeAnn Grigg. She was born Saturday, January 18, 1992 at the Shannon Medical Center, San Angelo, Texas. Chloe weighed 7 pounds 4 ounces and was 19 inches long.

Runnion named to Dean's List

McMurry University in Abilene recently announced its Fall 1991 Semester Dean's List. To be eligible for the Dean's List, a student must be enrolled in at least 12 semester hours and maintain at least a 3.5 GPA for that semester.

Included on the Dean's List is Robert Runnion of Robert Lee. His parents, Mr. and Mrs. Art Runnion, also reside in Robert Lee.

Sorosis Club meeting in Bronte

The Sorosis Study Club of Bronte held its regular monthly meeting Thursday evening, January 9, 1992, in the home of Mary Frances Glenn. President Peggy Hembree conducted a business meeting, which included the election of the nominating committee to select a new slate of officers for '92-'94.

"Secretary of State James A. Baker III - Personal and Political Life" was the program title presented by Pat Oglesby.

A delicious refreshment plate was served by the hostess to one guest, Wanda Barbee, and club members Virginia Boecking, Jean Fancher, Frances Kemp, Diane Luckett, Mary Glenn, Margaret Martin, Peggy Hembree, Mildred Thomason and Pat Oglesby.

Lizzie Beaty to celebrate 100th

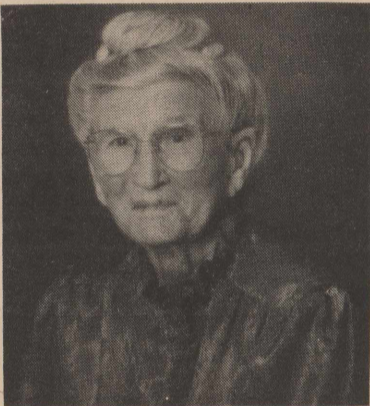

LIZZIE BEATY

Mrs. Lizzie Beaty, a former Bronte resident, will celebrate her 100th birthday on February 2.

Lizzie lived with her husband, Leanus, and their five children many years on a farm 3 1/2 miles northwest of Bronte. In 1957, they moved into Bronte, across the street from the Church of Christ. Lizzie moved from there to Abilene in 1981. In 1986, she went to make her home with her daughter and son-in-law, Russell and Helen Bennett at Cortez, Colorado.

She would be delighted to hear from friends on her special day, February 2, 1992 at 1337 Jackson, Cortez, Colorado 81321.

Buckle Up



PARKER PLUMBING
Residential-Commercial
All Types Plumbing Repair

- *New Construction
- *Remodeling
- *Fixtures
- *Sewer Service



Licensed Master Plumber

473-2131 Bronte

S&S Printing & Supply

See us for W-2 and 1099 IRS

Carbonless forms.

207 S. Washington 473-2020 Bronte

KARL W. VANCIL

ATTORNEY AT LAW

Announces the Opening of His Office

803 Hutchings Avenue, Suite 102
BALLINGER, TEXAS 76821

On January 2, 1992

General Civil & Trial Practice
Business, Commercial, Banking, Real Estate,
Probate, Oil & Gas, and Family Law

(915) 365-5764

Not Certified By Texas Board of Legal Specialization

FOOD LIMIT
STAMPS RIGHTS
WELCOME WELCOME
SUPER H IGA
RESERVED

501 Commerce - Robert Lee, TX

Store Hrs: Mon-Sat 8-8 Sun. 8-6

SPECIALS GOOD 1/22 THRU 1/28

Top
Sirloin Steak
Lb. **1.99**



Wilson

Bacon
1 Lb. Pkg. **.99**

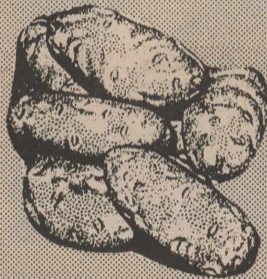
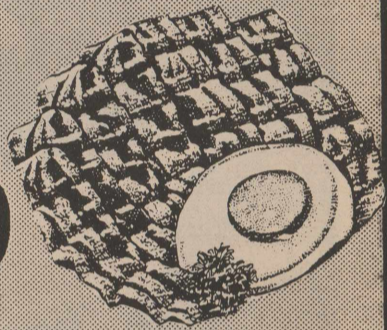

Russet

Potatoes
10 Lb. Bag **.98**

Golden
Bananas
4 Lbs. **\$1**



Bumble Bee

Chunk Light in Oil or Water

Tuna
6.125 oz. Can **.39**

Blue Bell
Ice Cream
1/2 Gallon **2.98**



Coca Cola **2 LTR. .79**

or 7-Up

6 Pack/12 oz. Cans

1.49

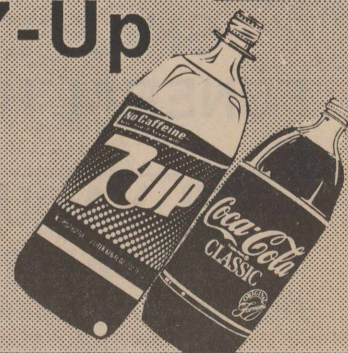



Kim Blair displays her champion crossbred market hog, which was named reserve grand champion of the swine show.



Shelley Burrows received the reserve grand champion trophy with this champion crossbred entry.

...Stock Show

(cont'd. from page 1)

Samantha Padgett 15. Blake Payne 16. Micha Arrott 17. Matthew Pitcock

Finewool Mediumweight
 1. Tracy Millican 2. Anthony Wink 3. Shelley Burrows 4. Anthony Wink 5. Whitney Montgomery 6. Danielle Parker 7. Scott Antilley 8. Tracy Millican 9. Scott Antilley 10. Shaylon Arrott 11. Lori Wink 12. Whitney Montgomery 13. Courtney Arrott 14. Heather Millican 15. Samantha Padgett 16. Zeke Montgomery 17. Krystal Carver

Finewool Heavyweight
 1. Scott Antilley 2. JJ Tennison 3. Shelley Burrows 4. Erin Millican 5. Erin Millican 6. Kannon Millican 7. James Tennison 8. Chad Barrett 9. Lori Wink 10. Shalon Waldrop 11. Whitney Montgomery 12. Scott Millican 13. Krystal Carver 14. Christie Payne 15. Matthew Millican 16. Chad Helwig 17. Scott Millican 18. Jerrod Pitcock

Champion Finewool
 Scott Antilley

Reserve Finewool
 JJ Tennison

Finewool Cross Lightweight
 1. Shelley Burrows 2. Danielle Parker 3. Kannon Millican 4. Courtney Shaffer 5. Erin Millican 6. Luke Roberts 7. Dusty Arrott 8. Tracie Blair 9. Zeke Montgomery 10. Christie Payne 11. Courtney Arrott 12. Courtney Shaffer

Finewool Cross Mediumweight
 1. Shelley Burrows 2. Shelley Burrows 3. James Tennison 4. Dusty Arrott 5. Miranda Scott 6. Tracy Millican 7. Shalon Waldrop 8. Jess Percifull 9. Chad Helwig 10.

(cont'd. next page)

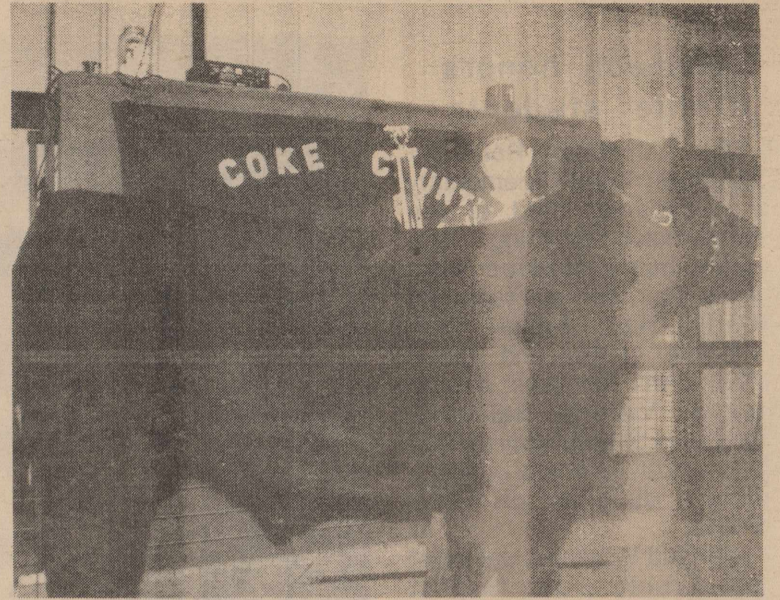

Teresa Vaughn's champion crossbred steer was later named the grand champion steer of the 1992 show. Teresa also received the steer showmanship award.

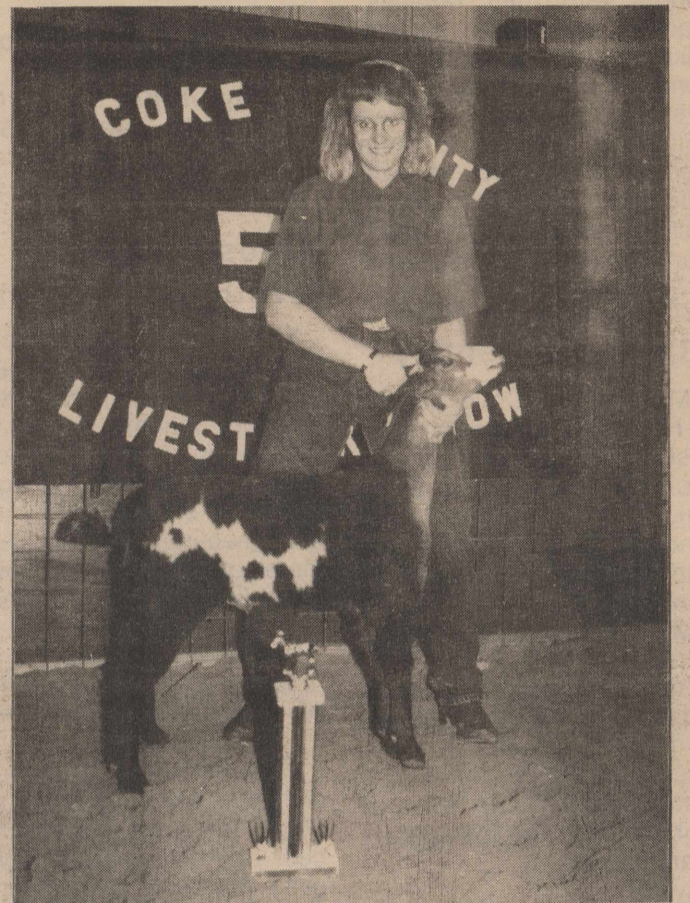

Cathy Smith swept this year's meat goat division, taking grand and reserve champion honors.

Your patronage of the following stock show boosters is greatly appreciated

<p>COKE COUNTY CLERK'S OFFICE Ettie - JoAnn - Sharon</p>	<p>KEY FEED STORE</p>	<p>COKE COUNTY TREASURER Phelan Wrinkle</p>
<p>ASKINS PROPANE COMPANY</p>	<p>THE CAROUSEL FASHIONS & GIFTS Becky - Leigh Ann - Gay</p>	<p>TOM & ELAINE LEE</p>
<p>THE BEST CONNECTION The Drennan Family</p>	<p>S & S PRINTING CO. Bruce & Fran Sonnenberg</p>	<p>COKE COUNTY PHARMACY</p>
<p>BELL AUTO PARTS</p>	<p>BILLY JACK & KRISTY ROE</p>	<p>CRACKER BARREL RESTAURANT Chris & Katy</p>
<p>SHAFFER FUNERAL HOME</p>	<p>PARKER PLUMBING CONGRATULATIONS!</p>	<p>ERNEST CLENDENNEN, INC. SILVER, TEXAS</p>
<p>EL VAQUERO RESTAURANTE FINE MEXICAN-AMERICAN FOOD Bronte, Texas</p>	<p>J & B LUMBER & HARDWARE</p>	<p>JOAN DAVIS Justice of the Peace, Pct. 1</p>



Reserve champion OPB market hog was shown by Danielle Parker.

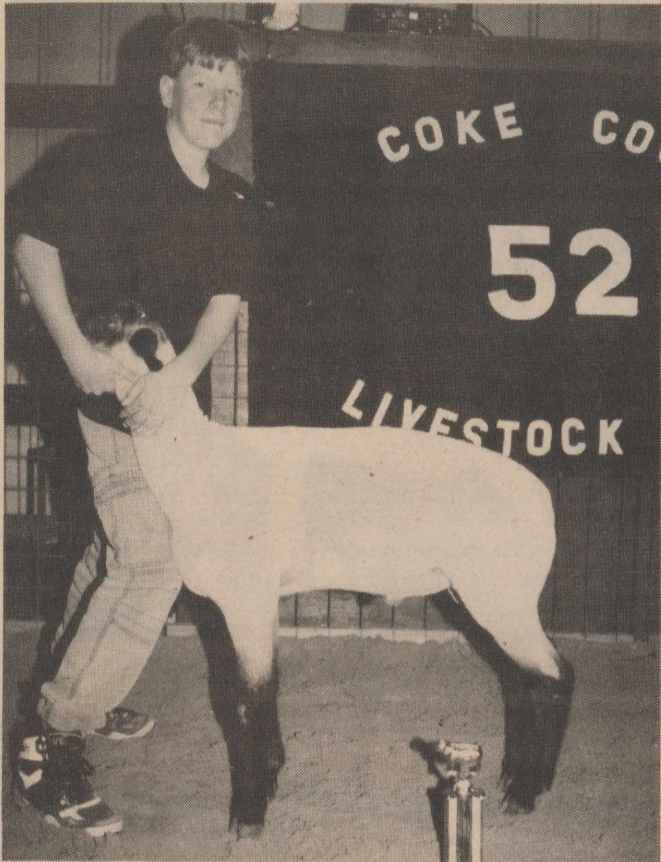

Chad Barnett exhibited this mediumwool lamb to reserve champion honors.

...Stock Show

(cont'd. from page 4)

**Blake Payne
Finewool Cross Heavy-weight**

1. Shelley Burrows 2. Bree Bolding 3. JJ Tennison 4. Jaclyn Waldrop 5. Danielle Parker 6. Jonathon Torres 7. Scott Millican 8. James Tennison 9. Tracy Millican 10. JJ Tennison 11. Jerrod Pitcock 12. Matthew Pitcock 13. Heather Millican

Champion Finewool Cross

- Shelley Burrows
Reserve Finewool Cross
Bree Bolding
Medium Wool Lightweight

1. Sharon Waldrop 2. Cara Barnett 3. Danielle Parker 4. Scott Millican 5. Luke Robbins 6. Lewis Fuentez 7. Matthew Millican 8. Courtney Arrott 9. Jess Percifull 10. Jennifer Woods 11. Shaylon Arrott 12. Cris Woods 13. Daniel Pullen

Medium Wool Medium-weight

1. Chad Barnett 2. Nathan Barnett 3. Tracie Blair 4. James Tennison 5. Justin Lampier 6. James Tennison 7. Justin Lampier 8. Kannan Millican 9. Brandi Brosh 10. Scott Antilley 11. David Millican

Medium Wool Heavy-weight

1. JJ Tennison 2. Kannan Millican 3. JJ Tennison 4. Jaclyn Waldrop 5. David Millican 6. Courtney Shaffer 7. Brandi Brosh 8. Anthony Wink 9. Lori Wink

Champion Medium Wool
JJ Tennison

Reserve Medium Wool
Chad Barnett
Southdown

1. Miranda Scott 2. Clint Scott
- Champion Southdown**

(cont'd. next page)

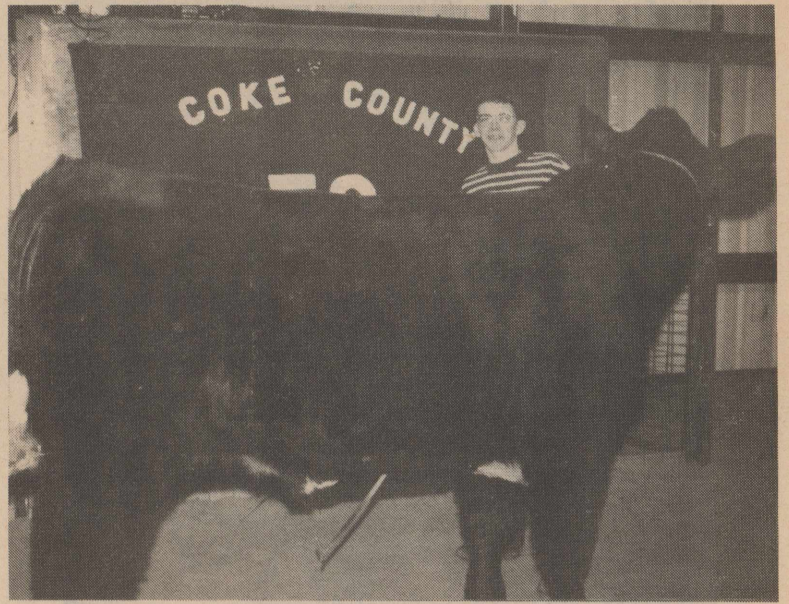

Reserve champion purebred steer was this entry exhibited by Scott Antilley. Scott also showed the champion finewool lamb, and took home the Frank Percifull Overall Showmanship Award.



Reserve champion crossbred lamb was this entry exhibited by Bree Bolding.

Your patronage of the following stock show boosters is greatly appreciated

HOMETOWN HARDWARE FEED & SUPPLY	FIRST NATIONAL BANK MEMBER FDIC	BRONTE CHAMBER OF COMMERCE
AMES/AMERICAN PRINTING CO. BRONTE, TEXAS	B&B ENTERPRISES Marty Boyd & Mr. & Mrs. W.M. Brown, Jr.	BUTLER OIL SERVING COKE COUNTY
BRONTE CITY COUNCIL & EMPLOYEES	THE BEAUTY DEN OF BRONTE Turner & Eyvonne Lee	HALL'S SUPER SAVE GROCERY
TOWN & COUNTRY FOOD STORE #114	BILLY JOE & DIANE LUCKETT	GLENN-BIVINS INSURANCE Marilyn, Garry, Shalon, Mary & Tuny
JAMES & BRENDA TIDWELL	MARGARET'S FLOWERS & GIFTS Eddie & Earlene Alexander	CUMBIE & ARROTT MERCANTILE Nick & Susan Arrott Cynthia Turner
JONI-LYN SPORTSWEAR	KELLY'S TEXACO STATION BRONTE, TEXAS	HURLEY PHARMACY Elmer & Janet



Tracy Millican displays her trophy and her reserve champion duroc pig.



Shae Kelton exhibited this champion purebred steer to reserve grand champion honors.

...Stock Show

(cont'd. from page 5)

- Miranda Scott
- Reserve Southdown
- Clint Scott
- Champion Ewe**
- Jaclyn Waldrop
- Reserve Ewe**
- Shalon Waldrop
- Champion Ram**
- Jaclyn Waldrop
- Reserve Ram**
- Christie Payne
- Sheep Showmanship**
- JJ Tennison
- Grand Champion Lamb**
- JJ Tennison
- Reserve Champion Lamb**
- Shelley Burrows
- Sheep Breeder**
- Tom Lee Ranch
- MEAT GOAT DIVISION**
- Meat Goat Lightweight**
- 1. Brittany Barrett 2. Joni Barrett 3. Micah Arrott 4. Casey Thorn 5. Devlon Pierce 6. Brandon Tinney
- Meat Goat Heavyweight**
- 1. Cathy Smith 2. Cathy Smith 3. Todd Harrold 4. Mandy Dunn 5. Laura Thomas 6. Amy Bailey
- Champion Meat Goat**
- Cathy Smith
- Reserve Meat Goat**
- Cathy Smith
- Goat Showmanship**
- Brittany Barrett
- Goat Breeder**
- Cathy Smith
- SWINE DIVISION**
- Duroc**
- 1. Audra Pitcock 2. Tracy Millican 3. Tracy Millican 4. JJ Tennison 5. Matthew Pitcock 6. Audra Pitcock 7. Jerrod Pitcock 8. James Tennison 9. Judd Pitcock 10. Leia

(cont'd. next page)

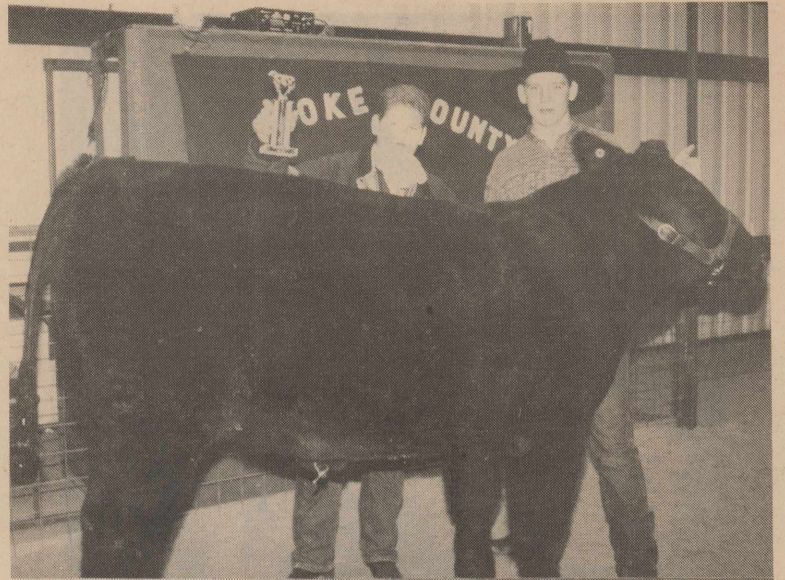

Dane Smith (r), pictured with little brother Rob, displays his reserve champion crossbred steer.



Miranda Scott displays her Southdown lamb entry, which was named champion in the Southdown division.

Your patronage of the following stock show boosters is greatly appreciated

WATER OUTLET STORE	COKE COUNTY JUDGE'S OFFICE Royce - Betty - Janet	RED BARN BARBEQUE Phone 473-4891
PAUL & JOAN BURNS	SUPER "H" IGA	BUTANE SALES COMPANY Doug & Grace Ditmore
WINK INSURANCE AGENCY	PCR FEED YARD Waldon & Judy	TEXAS TAX SERVICE Nick Mammone - 453-2012
GIDEON SHEET METAL	ROBERT LEE STATE BANK	WILBERN & CHARLOTTE MILLICAN
QUAIL PARK HOME SPACES Tom & Irene Price	THE CASTON CO. LAND IMPROVEMENT CONTRACTOR Carlton & Leta	COKE-STERLING FARM BUREAU
SKINNER'S GROCERY & TEXACO STATION	TIM & PAM MILLICAN	ADAMS LAND & REALTY
W.E.B. CONSTRUCTION Edwin & Wyndell	SILVER PEAK GROCERY	BOB WRINKLE'S ACE HARDWARE

..Stock Show (cont'd. from page 6)

- | | |
|------------------------------|---|
| Lanier 11. Jessica Key | 1. Scott Whitmire 2. Kim Blair |
| Champion Duroc | 3. Brent Jameson 4. Starsky Oleksiuk 5. David Cason 6. Judd Pitcock 7. Dusty Arrott |
| Audra Pitcock | Hampshire Heavyweight |
| Reserve Duroc | 1. Michael Blair 2. Danielle |
| Tracy Millican | |
| Hampshire Lightweight | |



Reserve champion breeding ewe honors went to Shalon Waldrop.

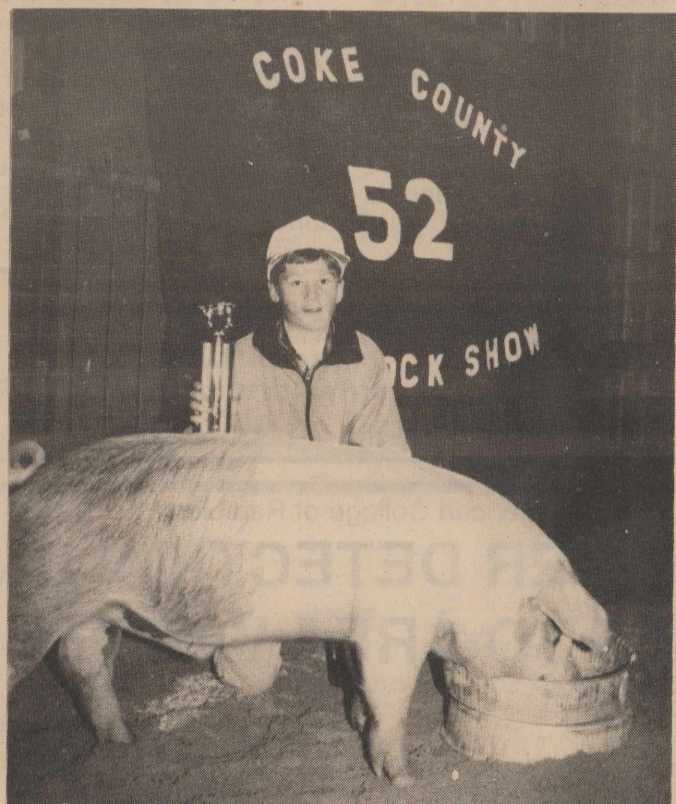

Dusty Arrott was a double winner at this year's show, exhibiting the reserve champion crossbred market hog and the champion prospect pig.



Exhibiting the reserve champion breeding ram was Christie Payne.

- Parker 3. Andy Blair 4. Brent Jameson 5. Audra Pitcock 6. Christie Parker 7. JJ Tennison

Champion Hampshire
Michael Blair
Reserve Hampshire
Scott Whitmire
OPB

1. JJ Tennison 2. Danielle Parker 3. Michael Blair 4. Keith Whitmire 5. Andy Blair 6. Danielle Parker 7. Starsky Oleksiuk 8. Starsky Oleksiuk 9. Jason Key 10. Jessica Key 11. Brandi Thomas 12. James Tennison

Champion OPB
JJ Tennison
Reserve OPB
Danielle Parker

Crossbred Barrows
Lightweight

1. Kim Blair 2. Dusty Arrott 3. Jessica Key 4. Crystal Marquez 5. Keith Whitmire 6. Dusty Arrott 7. Scott Whitmire 8. Chris McPherson 9. Chris Ross 10. Brent Jameson 11. Brent Jameson 12. JJ Tennison

Crossbred Barrow
Heavyweight

1. Danielle Parker 2. Jerrod Pitcock 3. Danielle Parker 4. Andy Blair 5. Chad Helwig 6. Bobby Millican 7. Matthew Pitcock 8. Jason Key 9. Chris Ross 10. Blake Payne 11. Judd Pitcock 12. Matthew Pitcock 13. James Tennison

Champion Cross
Kim Blair

Reserve Cross
Dusty Arrott

Prospect Barrow

1. Dusty Arrott 2. Shane Briley 3. Jason Key 4. Danielle Parker 5. Casey Thorn 6. Casey Antilley 7. Brent Jameson 8. David Cason 9. Jerrod Pitcock 10. Chad Helwig 11. Brent Jameson 12. Jessica Key 13. Brandi Thomas

Champion Prospect
Dusty Arrott

Reserve Prospect
Shane Briley

Grand Champion Barrow
Michael Blair

Reserve Grand
Kim Blair

Swine Showmanship
Brent Jameson

Swine Breeder
Blair and Blair Hog Farm

STEER DIVISION
Purebred Steers

1. Shae Kelton 2. Scott Antilley 3. Rob Smith

Champion Purebred
Shae Kelton

Reserve
Scott Antilley

Lightweight European
Cross

1. Dane Smith 2. Jason Blaylock 3. Thad Metcalf 4. Thad Metcalf

Heavy European Cross

1. Dane Smith 2. Russel Vaughn 3. Shae Kelton 4. Shae Kelton 5. Dane Smith 6. Rob Smith

Champion Cross
Teresa Vaughn

Reserve Cross
Dane Smith

Grand Champion Steer
Teresa Vaughn

Reserve Champion
Steer
Shae Kelton

Steer Showmanship
Teresa Vaughn

Steer Breeder
Bob Gully

Frank Percifull Overall
Showmanship
Scott Antilley

Ralph Walker Top Hand
Award
JJ Tennison



Champion Duroc market hog was exhibited by Audra Pitcock.

Davis Grocery & Meat

North Hwy 208 - Robert Lee - 453-2488

YOUR FULL LINE GROCERY STORE

We Have R.O. Water & Ice

LAY'S POTATO

CHIPS (Reg. 1.49) **.99**

R.C. COLA 6 Pk. Can **\$1.29**

PARADE 48 oz. Can

SHORTENING **\$1.49**

PARADE

CEREAL All Kinds **.99**

GOLDEN KRUST

BREAD  **.49**

CLASSIC, DIET or 7-UP/12 Pack

COCA COLA **\$2.59**

NABISCO 1# Premium

CRACKERS **.99**

PARADE WHOLE

TOMATOES  Can **.49**

BRAWNY PAPER

TOWELS  (Limit 4) **.69**

CHARMIN BATH

TISSUE  (Limit 4) **.89**

RIB EYE

STEAK Lb. **\$3.99**

PEYTON

FRANKS 12 oz. Pkg. **.69**

**"Check Our In-Store
Specials and Deli"**

Specials good

1-23-92 thru 1-29-92

**WE HAVE BAR-B-QUE
BEANS - POTATO SALAD**

Sims, Grugle marry



Mrs. Timothy John Grugle

Miss Kelly Kay Sims and Mr. Timothy John Grugle were united in marriage October 26, 1991 at half past seven in the evening at the Ritz-Carlton Hotel, poolside, Houston, Texas.

The double ring ceremony was officiated by Reverend Chris Steele. A reception followed at the Ritz-Carlton. Music was provided by Chamber Music Unlimited and Maylee and Soul Intention of Dallas. Special music was provided by Dr. Ronald Sims and Bellicose.

Mr. and Mrs. Walter Grugle, parents of the groom, hosted the rehearsal dinner on the eve of the wedding at the River Cafe.

The bride is the daughter of Dr. and Mrs. Ronald Sims of Houston. She is the granddaughter of Mr. and Mrs. Charles Sims of Robert Lee, Texas.

The groom is the son of Mr. and Mrs. Walter Grugle of Garland, Texas, and the grandson of Hildegard Franz of Columbus, Ohio.

Given in marriage by her parents and escorted by her father the bride wore an exquisite gown of white silk satin designed by Scassi. The gown was fashioned with a beautiful off the shoulder portrait neckline and a sheath silhouette with gathers formed to the side of the gown and adorned with two satin roses. From the bow in the back the satin draped to a chapel length train.

To complement the gown, the bride wore a matching headpiece of satin roses with the silk illusion to extend beyond the train. The bridal bouquet was designed of 5 white calla lilies.

Mrs. Penne Roll of Friendswood served her sister as Matron of Honor.

Bridesmaids were Sherry Toft, Ginger Garner and Sandra Dean, all of Houston. Junior bridesmaid was Alison Hickman, niece of the groom, and Megan Lee of Houston. Special attendant to the bride was Mrs. Susan Stevens of Dallas.

Dr. Tom Grugle served his brother as best man. Groomsmen were David Harwell, Dallas, Craig Roll, Friendswood, brother-in-law of the bride, and Glenn Hickman, Dallas, brother-in-law of the groom. Ringbearer was Chase Matkin of Dallas.

Ushers were Russell Spearman, Zack Johnson, Julian Vail and Seth Grugle, nephew of the groom, all of Dallas.

The bride is a graduate of Eisenhower High School, Houston and the University of North Texas, Denton, Texas and is currently Director of Public Relations at Atlantic Cafe in Addison, Texas.

The groom is a graduate of South Garland High School and is co-owner of Sound Logic Recording Studio in Garland and is drummer of the Dallas based group, Bellicose.

Following a wedding trip to the Bahamas, the couple now makes their home in Dallas, Texas.

Bronte Cemetery Assoc. meets

Members of the Bronte Cemetery Association met on Thursday, January 16, 1992 and elected a Board of Directors which includes, Eddie Alexander, Jerry Kelly, James Lammers, Paul McGuire and Jackie Wisley.

The following members have agreed to serve as Trustees for the Perpetual Care Fund - Dorothy Collins, James Lammers and Noel Percifull.

Chambers, Zimmerman exchange vows

Katherine Ellen Chambers and Jeffery Alan Zimmerman exchanged wedding vows on Saturday, January 18, 1992, in Episcopal Church of the Epiphany in Richardson, Texas. Officiant was the Rev. Michael Metcalf. Soloist was William Hawkinson and organist was David Stinson.

The bride is the daughter of Mr. and Mrs. Otis Glenn Chambers of Dallas. Her grandparents are Mrs. Will G. Thomason of Bronte and Mrs. O.C. Chambers of Logan, West Virginia. Mrs. and Mrs. Jim Zimmerman of Orlando, Florida, are parents of the bridegroom.

Given in marriage by her father, the bride wore a high-fashioned traditional dress of silk shantung with lavish details. Appliques of delicate alencon lace encrusted with beads and seed pearls enhanced the off the shoulder neckline and unique petal sleeves. The lace and sequined bodice was attached to a graceful cathedral train. Her cathedral-length veil was fashioned with a three flower headpiece of silk taffeta with two layers of English Tulle illusion trimmed with soutache ribbon and flowers beyond her train.

Anne M. Thorpe of Las Vegas, Nevada, sister of the bride, served as Matron of Honor. Maid of Honor was Elizabeth C. Chambers of McKinney, Texas, also a sister of the bride. Bridesmaids were Jennifer Barry of Dallas and Mitzie Stephenson of Hurst.

The bridesmaids dresses were cerise brocade with short puffed sleeves. The low-scooped neckline flowed down to a fitted bodice to a straight gathered waistline.



Mrs. Jeffery Alan Zimmerman

The full skirt complimented the bride's gown.

Flower girls were Lindsay and Katherine Aldon of Cincinnati, Ohio, cousins of the bride and Deborah Young of Orlando, Florida, niece of the bridegroom. Their dresses were white batiste with long full sleeves. The neckline was round with empire waists and long gathered skirts.

Best man was James Sweghiemer of Orlando, Florida. Groomsmen were

Brian Zimmerman of Orlando, Florida, Shan Rahmen, also of Orlando and Jon Brown of Aledo, Texas.

A reception followed at the Los Rios Country Club in Plano, Texas.

After honeymooning in Las Hadas, Mexico, the couple will live in Orlando, Florida.

Mrs. Will G. Thomason of Bronte is grandmother of the bride. Mr. and Mrs. Bill P. Thomason of Bronte, aunt and uncle of the bride also attended the wedding.

WINK INSURANCE AGENCY



Home*Auto

Life*Health*Commercial

715 Austin - 453-4551

Accredited by the American College of Radiology

BREAST CANCER DETECTION UNIT AVAILABLE TO AREA WOMEN

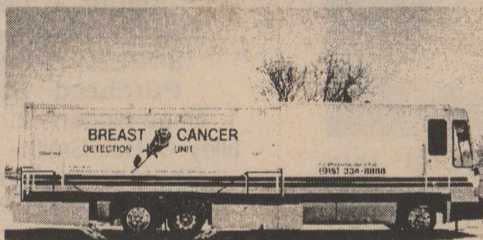

WEDNESDAY, JANUARY 29th
WEST COKE COUNTY DISTRICT
NURSING HOME
307 West 8th
Robert Lee, Texas

A Service of
Transamerican Diagnostic Services
(Providing Mammography Services for over 5 years)

CALL 453-2511 FOR APPOINTMENT

According to the American Cancer Society, one out of nine women in the United States will develop breast cancer sometime in her lifetime. It is currently estimated that over 37,000 women die each year as the result of breast cancer.

Ninety percent of breast cancers are diagnosed by women or their physicians finding a lump in the breast. Women who are diagnosed with a lump large enough to feel have a 50 percent five year survival rate. A woman who is diagnosed as having breast cancer by mammography, before a lump can be felt, has a 97% five year survival rate and a 90% 10 year survival rate.

A mammogram can detect a cancer this small, ● even before it can be felt.

Guidelines For Screening Mammography Established by the American Cancer Society.

I. 35-40 years of age - One baseline mammogram.

II. 40-50 years of age - A mammogram every 1-2 years depending on breast type and risk factor.

III. 50 years of age and over - An annual physical examination and annual mammogram.

IV. Asymptomatic women under 50 years of age with significant high risk factors should be examined at appropriate intervals. These risk factors include previous breast cancer and family history of cancer.

V. A symptomatic woman should have a mammogram at any age when she experiences a mass, nipple discharge, skin changes or unexplained breast pain.

A screening mammogram is an x-ray of the breast using extremely low dosages of radiation (usually comparable to dental x-rays) and is designed to find very early cancers.

A female technologist who is highly trained in mammography will perform the examination.

The charge for the screening mammogram is \$65.00. The Unit accepts cash, check, Visa, Mastercard and American Express.

Now filing Medicare
(for your reimbursement)

WALKER'S

INCOME TAX SERVICE

802 Commerce - Robert Lee

Jackie Walker

15 Yr. Experience - 11 in RL

PHONE - 453-2516

FORM	1040 EZ	\$ 8.00
	1040 A	\$10.00
	1040	\$10.00 & Up

Office Hours Mon. thru Fri.

473-2065

473-2065

473-2065

Hall's Super Save

FOOD STAMPS WELCOME

OPEN

7 Days a Week

STORE HOURS

Mon.-Sat. --7:30 am to 8 pm

Sunday -- 8 am to 7 pm

OF BRONTE

Extra Lean Beef

**Cube
Steak**
Lb. **2.39**

Family Pack
Ground

Beef Lb. **1.19**

Fryer
Leg

Quarters Lb. **.39**

Sliced Beef
Liver Lb. **.69**

Eckrich Turkey

Ham 6 oz. Pkg. **2/.99**

Eckrich or Butterball

Turkey (Market Sliced)

Breast Lb. **2.99**

Eckrich Jumbo

Beef 1 Lb. Pkg.

Franks **1.49**

Owens

Country

Sausage

1 Lb. Pkg. **1.89**



Better Valu Shortening 42 oz. Can .99	Hormel Plain Chili 19 oz. Can .99
Parade Tomato Juice 46 Oz. Can .89	Parade Graham Crackers 16 Oz. Box .99
Gladiola Cornbread Mixes 6 oz. Pouch 4 / \$1	Hunts Tomato Sauce 8 oz. Can 5 / \$1

Louis Rich
Ground Turkey 1 Lb. Roll **.99**

Mello Crisp

Bacon

1 Lb. Pkg. **.99**

Eckrich Bologna or
Chopped

Ham

(Market Sliced)

Lb. **1.39**

Jimenez
Tortilla Chips 10 Oz. Bag **.89**

Coca Cola

20 Pack 12 oz. Cans

\$3.99



Mrs. Baird's

Bread

(Sandwich Sliced)
1-1/2 Lb. Loaf

.79

**Tide
Ultra**

42 Oz. Box

2.99

Sunny Delight

**Citrus
Punch**

64 oz. Bottle

.89



Mr. Pibb

6 Pack 12 oz. Can **1.29**

All Purpose Cleaner

Cinch

17 oz. Bottle **1.79**

Parade
Flour

5 Lb. Bag

.79

Gandy's

Cottage

Cheese Reg. & Slim & Trim **1.59**

Pop's

Flour

Tortilla 11 ct. Pkg. **.99**

Parade

Cheese

Spread 2 lb. Box **3.99**

Paper Towels

Bounty

Roll **.79**

Holiday

Soft Drinks

2 Liter Bottle **.69**

Fresh
Broccoli

Bunch **.99**



FRESH PRODUCE

Iceberg
Lettuce Head **.59**

Jalapeno
Peppers Lb. **.99**

Fresh
Cauliflower Head **.89**

Green Skin
Avocados **3/\$1**

FROZEN FOOD

Gandy's
Ice Cream 1/2 Gal. **1.99**

Totino's Pan
Pizza 27 Oz. **3.99**

Parade
Pie Shells 2 pkg. **.89**

Prices Good 1-23 thru 1-29

FOOD STAMPS WELCOME



**BUY IT.
SELL IT.
FIND IT.**

CLASSIFIED.

CLASSIFIED ADVERTISING RATES

1st. Insertion...
20c Per Word
(\$3.00 Minimum)

2nd. and Subsequent Insertions...
16c Per Word
(\$2.50 Minimum)

Additional 50c for Blind Ads

Cards/Thanks...
20c Per Word

Legal Notices...
20c Per Word

COPY DEADLINE

Class Ads..5 pm Tues.
Display Ads..5 pm Tues.
Classified Ads & Cards of Thanks are payable in ADVANCE unless customer carries regular account.

FOR SALE

FOR SALE - 3 bedroom, 2 bath brick house on 1 1/2 lots, 5 pecan trees, 10 fruit trees, fenced back yard, 2 storage sheds. Priced to sell by owner. (915) 473-4241
23B - 2tc

DICK'S FIREWOOD
Serving residential and restaurants throughout West Texas and Eastern New Mexico. We deliver. Oak, Hickory, Mesquite, Pecan, Walnut. 915/453-2151.
16-tnc

SHAFFER FUNERAL HOME

BRONTE ROBERT LEE
473-3131 453-2424

MONUMENTS
Duplications
Custom Designs

SMALL ACREAGE TRACT just outside city limits.
LAKE SPENCE ESTATES - waterfront lot
EDITH ESTATES - Mobile home on approx. 6.5 acres.
CORNER LOT - 2 BR 1B house
LOTS w/hwy frontage
LAKESIDE ESTATES - Two waterfront lots, pad for house.
Call us for additional listings.



Lee Associates
EQUAL HOUSING OPPORTUNITY
453-2226

Nell Kennedy 453-4355
Elaine Lee 453-2995

NICE 3 BR, 2 BA, new to market. Large corner lot near school.

NEW LISTING - 320 acres of land.

2 BR, 1 BA house Bayview Estates

TWO STUCCO houses for sale - priced cheap

NICE 2 BR house, 1 bath priced to sell

2 BR-1 BA located on large lot

EDITH ESTATES - 14 X74 mobile home with addition and enclosed porch.

EDITH ESTATES lot on Salt Creek priced to sell
MOBILE HOUSE on Cedar Cove, partially furnished

EXTRA NICE 3 BR house, 2 BA, central heat & air, numerous extras, well-kept, large corner lot, trees, sprinkler system, garage, patio, and storage buildings. Bargain priced!

NEW LISTING - 3 BR, 1 BA on large lot

SIX BR, 2 BA, located on lg. corner block, near school.

3 BR, 2 BA with apartment located on lg. corner lot.

3 BR, 2 BATH house on approximately 3 acres, includes store, station, laundry, and bait stand. Near Lake Spence.

1 BR, 1 BA house on approx. .525 acres.

BAYVIEW ESTATES - mobile home located on 2 lots; storage and water well.

2 1/2 CORNER LOTS facing Hwy 208

OTHER LOTS available in Robert Lee.

HOUSES IN BRONTE

10.88 ACRES with scenic creek, 3 bedroom, 2 bath home, CH/CA, and many extras, storage building and carport.

3 BEDROOM, 2 BATH brick - low monthly payments.

SM. HOUSE & 3 lots. Priced to sell, Bronte.



ADAMS LAND & REALTY CO.
Phone 453-2723 or 655-9429
Elsie Adams 453-2757
Becky Clendennen 453-4748

FOR SALE: AKC Great Dane puppies now weaned. 473-2105.
24b-1tc

FOR SALE OR TRADE - BRONTE - 3 Bedroom, 2 Bath house on 3 large lots with separate 2 car garage, \$21,500. Call after 6 pm, 743-2577.
24B-4tp

FOR SALE - Square bales - Alfalfa Hay. Round bales - Hay grazer, wheat, coastal. 786-2096, 473-4643.
24B-tnc

GERMANIA FARM MUTUAL

Insurance Association - reasonable, sound insurance protection for your home and other property. If you want to save, contact J. A. Dunklin, 805 Vicki St., 915/453-2397, Robert Lee, Texas.
26a-1tc

MLS

Protein Molasses Base Feed for livestock. Comes in plastic tubs. No mess, no liquid. Easy to Feed. Contains Enzymes, Minerals and Vitamins. Larry Jameson Silver - 453-2939
FREE DELIVERY

MAKE OFFER on Olds Cutlass Supreme. Needs repairs. Not in running condition. Call 915-473-5631.
23b - tnc

FOR SALE - RENT - LEASE Available March 1st. 810 NW 11th, Robert Lee, 2-3 bedroom with 1 bath. 100% carpeted - CH/CA. \$427 and utilities. Contact Jeanene Andrews, 3503 93rd, Lubbock, Texas 79423 or call (915) 652-8515 or 367-4643 or (806) 792-8492.
23-tnc

B & B ENTERPRISES is again your hometown supplier of **M. L. S.**

Livestock Nutrition
Our supplement is a cooked molasses base containing special enzymes balanced with proteins, minerals and vitamins. It comes in its own feeder. NO waste! B & B Enterprises, 124 North State, Bronte, 473-2200.
18b-tnc

FOR SALE - 2 Robert Lee city lots, 75x150 each. Good location. Make offer. 453-2415 or 453-4671.
23 - 4tc

PECAN TREES, fruit trees, shade trees. Fresh. Not shipped in. Wholesale prices. 365-5043.
21b-13tc

FOR RENT

THE HOUSING AUTHORITY of Robert Lee will be taking applications for housing 9 am - 3 pm, Monday, Wednesday, and Friday, 453-2912 or 453-2802. Equal Housing Opportunity.
15a-tnc

Virtue consists, not of abstaining from vice, but in not desiring it.
—George Bernard Shaw

SERVICES

Johnson's Water Well Service

Farm
Ranch Home
Windmills & Pumps
24 HR. SERVICE
1-800-548-4241
or
658-6039 655-0379

McCANLIES

AUTOMOTIVE REPAIR

18 W. 10th St. - 453-2110
NOW OPEN in Robert Lee.
Full-time automotive repair and service.
Automotive detailing
Hand Wash \$7.50
Hand Wash and Vacuum \$10
Full Detail \$17.50
Oil Change/Lube \$13.00 (up to 5 quarts of oil)
Most Flats Fixed \$3.50

TRI-CHEM LIQUID Embroidery - in-home parties, demos, etc. - Contact Brenda Gray, 453-2673.
24-8tp

GARY BAKER

Horseshoeing, Day Work, Windmill Service - Silver, Texas, 453-4682.
22-4tc

ODD JOBS

Available 4 pm weekdays and all day weekends. Call Scotty McCorkle, 473-6611, Bronte.
45b-tnc

DO YOU HAVE a drinking problem? Call Alcoholics Anonymous, 453-2158, 453-4508, or 453-4382. Meetings - Friday, 8 pm; Sunday, 5 pm; Coke County Courthouse, Robert Lee.
23 - tnc

MISC

WANTED: Live-in companion to care for elderly lady 2 days a week. Room and board plus salary. 453-2991.
24-2tp

SURROGATE MOTHERS WANTED - Fees plus expenses for carrying a couple's child. Must be 18 - 35 and previously had a child. Steve Litz, Atty (317) 996-2000.
23-4tp

I HAVE A TWO BEDROOM house at Kermit with hail proof roof and closed-in back porch, a strong made house in good neighborhood. Would like to trade it for a place in Robert Lee of equal value. Box 322, Robert Lee or call 453-2002.
24-1tp

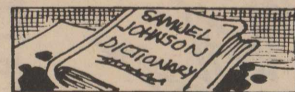

Samuel Johnson's Dictionary was first published in 1755.

TAX RETURNS - RAPID REFUNDS

- NO CASH NEEDED WITH A REFUND LOAN -
- FEES DEDUCTED FROM LOAN -
2 OFFICES TO SERVE YOU

SAN ANGELO CONCHO TAX
1321 S. OAKES
658-4213

ROBERT LEE TEXAS TAX
9 EAST 6TH ST.
PHONES - 453-2012

Political Calendar

The Observer/Enterprise

has been authorized to make the following announcements for the political offices in Coke County. Each candidate or a campaign representative has paid for his or her announcement. All political advertising, and printing is cash in advance.

17TH CONGRESSIONAL DISTRICT U.S. REPRESENTATIVE
Charles Stenholm

CARD OF THANKS

THANK ALL OF YOU for the cards, flowers, phone calls, and prayers during the loss of my husband, Hershall Hall. May God Bless each of you.
Catherine Hall
24-1tc

I WOULD LIKE to thank everyone for their prayers, cards, calls, flowers and expressions of care for my family and me.
Sincerely,
Joydell Deen
24-1tp

WE SINCERELY THANK all of you for your thoughtfulness and kindness during the sorrow at the passing of our husband, father, grandfather, and great-grandfather, Alley James Bilbo.

A special thanks to friends of the Methodist Church for serving the noon meal to our large family, the Rev. Kary Rawlings for officiating and Cindy Bessent, pianist.
May God Bless each of you.
Alta Bilbo and Family
24-1tp

THANKS TO THE many friends who have offered various expressions of love and sympathy in our loss of Maurryne Varnadore. The thoughtfulness and kindness during our sorrow were greatly appreciated.
The W.K. Varnadore Family
24-1tp

NOTICES

PART-TIME RN position available for part-time RN to work Saturdays and Sundays for an 86-bed intermediate care facility in West Texas. Long term care experience preferred but not mandatory. Contact John McDermett, Administrator, West Coke Co. Nursing Home, PO Box 1209, Robert Lee, Texas 76945. (915) 453-2511. EOE.
23a - 3tc

CLASSIFIED

NOTICES

NOTICE TO BIDDERS
BIDS FOR OFFICE REPAIR - Coke County Water Supply will be accepting bids until 12 noon, February 5, 1992 for repairs on the office floor located 4 miles west of Robert Lee on Highway 158. Office hours are Monday thru Friday 8:00 am to 12 noon, if there are any questions. The telephone number for Coke County Water Supply is 453-2078. Bids should be mailed to Box 533, Robert Lee, Texas 76945.

23a - 3tc

\$500 REWARD for information which results in the indictment of person or persons who stole approx. 40 Spanish goats from my place west of Robert Lee - call Derwood Vandever (915) 767-2091 or Coke Co. Sheriff.

24-2tc

POSITIONS AVAILABLE for LVNs and Nurses' Aides for all shifts. Apply in person with Barbara Shaffer, West Coke County Nursing Home, 307 West 8th, Robert Lee, Texas 76945, 915/453-2511. EOE

23a - 3tc

BIDDERS' NOTICE
 The Board of Trustees of Robert Lee Independent School district will accept sealed bids on gasoline and service to buses.

Information can be obtained by calling the Superintendent at 915/453-2612.

Bids will be received until January 27, 1992 at 1 pm. The bids will be opened at that time.

Bids received after that date will be returned unopened. The Superintendent will make recommendations to the Board of Trustees for their action on Thursday, February 20, 1992, at 7:30 pm.

Bids should be addressed to the Superintendent of Schools, Robert Lee I.S.D., HC 61 Box 303, Robert Lee, Texas 76945.

The bid envelope should be plainly marked Gasoline Bid.

The Board of Trustees reserves the right to reject any and all bids.

23a-2tc

REQUEST FOR BIDS ON TEXAS HIGHWAY CONSTRUCTION

Sealed proposals for 260.305 miles of seal coat on various limits on US 87, US 67, IH 10, Loop 467, US 377, US 277, SH 55, SH 163, PR 73, SH 137, RM 853, RM 2083, RM 1964, RM 2523, FM 176, RM 915, RM 2596, RM 864, RM 2034, FM 2129, FM 1692, FM 2059, RM 1973, RM 1357 AND RM 2139, covered by CPM 70-3-44, CPM 70-4-25, CPM 77-6-63, CPM 141-8-39, CPM 141-14-8, CPM 142-1-59, CPM 148-3-17, CPM 158-1-52, CPM 158-2-55, CPM 159-4-22, CPM 159-5-13, CPM 160-7-25, CPM 235-3-27, CPM 333-2-5, CPM 474-1-3, CPM 494-9-11, CPM 494-10-11, CPM 555-5-15, CPM 1280-3-9, CPM 1561-1-5, CPM 1592-3-6, CPM 1642-1-6, CPM 1642-1-6, CPM 1644-2-18, CPM 1644-3-11, CPM 1846-1-14, CPM 2010-1-8, CPM 2010-2-7, CPM 2010-4-9, CPM 2226-2-3, CPM 2281-1-3, CPM 2281-2-4, CPM 2467-1-8, CPM 2969-1-11, CPM 3052-3-3, & CPM 3462-1-8 in Concho, Tom Green, Kimble, Sutton, Runnels, Schleicher, Val Verde, Real, Sterling, Reagan, Crockett, Edwards and Coke Counties will be received at the Texas Department of Transportation, Austin, until 1:00 pm, February 5, 1992, and then publicly opened and read.

Plans and specifications, including minimum wage rates as provided by Law, are available for inspection at the office of Evers C. Schmidt Resident Engineer, Junction, Texas, and at the Texas Department of Transportation, Austin, Texas. Bidding proposals are to be requested from the Division of Construction and Contract Administration, D.C. Greer State Highway Building, 11th and Brazos Streets, Austin, Texas 78701. Plans are available through commercial printers in Austin, Texas, at the expense of the bidder.

The Texas Department of Transportation hereby notifies all bidders that it will not be discriminated against on the ground of race, color, sex or national origin, in having full opportunity to submit bids in response to this invitation, and in consideration for an award.

Usual rights reserved.
 24a-2tc

Financial aid meeting slated

All seniors and their parents are invited to a financial aid meeting on Monday, February 3, 1992, in the LRC at Bronte High School. The meeting will be presented by Jimmy Parker, Financial Aid Director at Angelo State University. He will explain the Family Financial Statement (FFS) and answer any questions you might have concerning financial aid for students. The meeting will begin at 7:00 pm for all persons interested. If you have any questions, contact Vicky McCutchen at 473-2511.

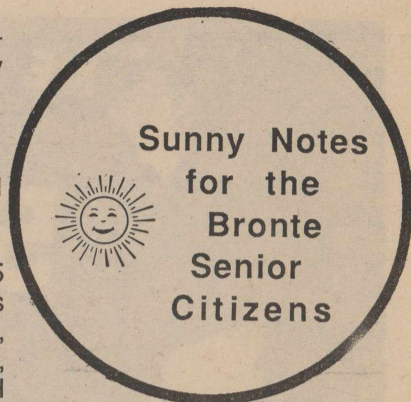

HELP WITH INCOME TAX RETURN

Free assistance will be provided by AARP on Friday, February 21st at the Bronte Senior Center. Call the Center to make an appointment, 473-6471. This is a free tax assistance service for persons of all ages.

TEXAS WILDFLOWER TOUR

Saturday, April 4th -- Watch for more information.

VALENTINE DAY IS AROUND THE CORNER

You are invited to come to the Senior Center and help make decorations for our Senior Center. Our craft projects will begin about 10:00 am so come join the fun and help brighten up our Center. Refreshments will be served.

MEALS FOR THE WEEK Monday, Jan. 27

- Salisbury Steak
- Pork-n-Beans
- Mustard Greens
- Cornbread
- Peach Halves

Wednesday, Jan. 29

- Polish Sausage
- Sweet Potatoes
- Cole Slaw
- Corn Bread
- Cherry Cobbler

Friday, Jan. 31

- Turkey w/Giblet Gravy
- Cornbread Dressing
- Green Beans
- Hot Rolls
- Fruit Salad
- Orange Cranberry Sauce

These programs are funded in part by the Area Agency on Aging, Concho Valley Council of Governments, through grants from the Department of Aging.

Media Fair

The Bronte Independent School District will be participating in the fifth state-wide "Substance Abuse Prevention Media Fair" during the spring semester. Our local fair judging will be held during the week of February 24-28. The winning entries will be due to Education Service Center Region XV by March 20. The first, second, and third place winners in each media fair category will be eligible for the regional competition.

The fair is jointly sponsored by the Texans' War on Drugs, TAET, and the participating Education Service Centers. Its purpose is to encourage research and production of media which discourages the illegal use and abuse of drugs and alcohol by youth and adults.

General rules and more information is available through the school. Parent letters will explain the categories and will go home this week. Entries may be produced by an individual, a group, a class, or a club in the categories. Contact person for this media fair will be Vicky McCutchen, 473-2511.

Before you trim, look up for overhead power lines!

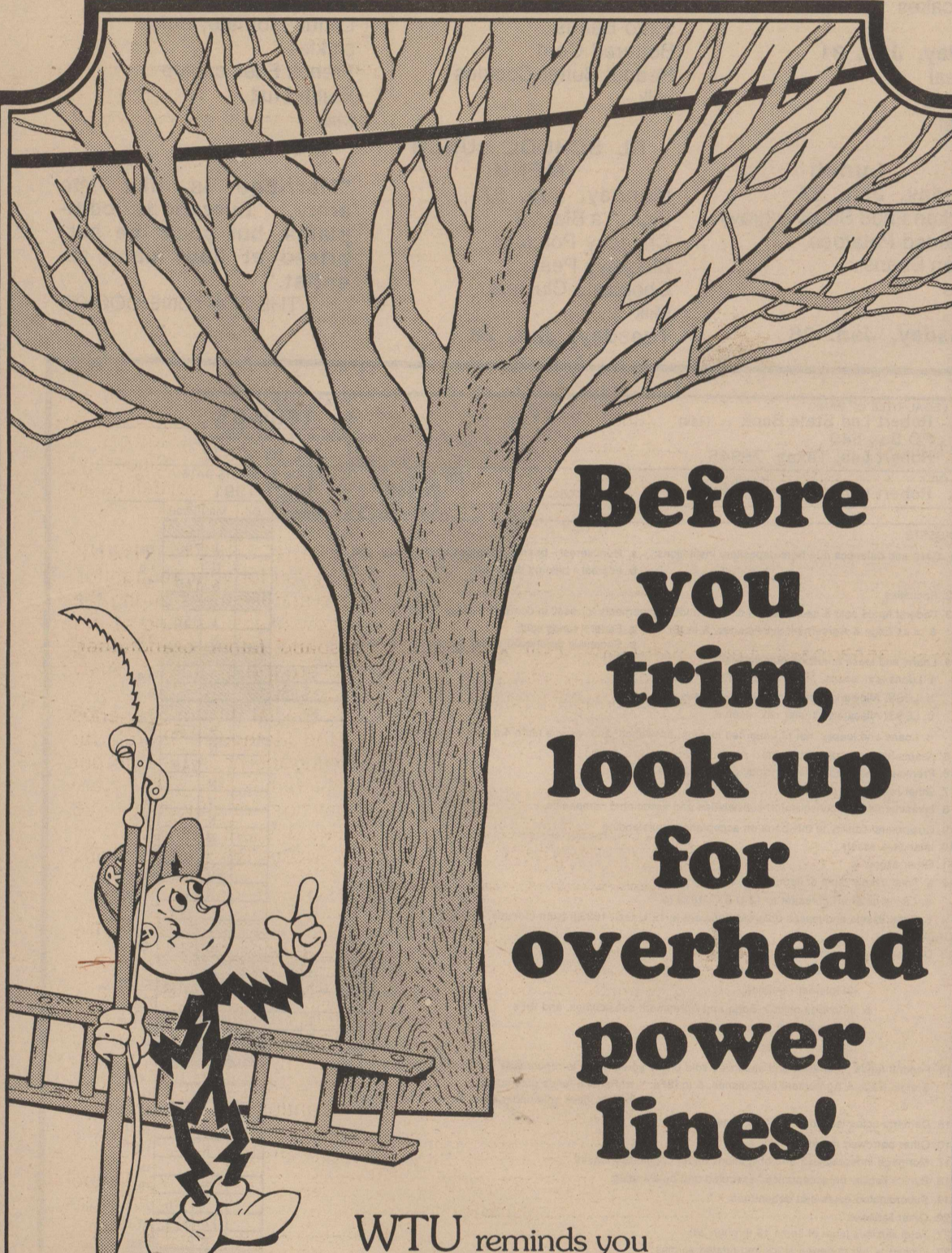

WTU reminds you to avoid pruning limbs near

power lines. Before you trim, locate wires that run through trees and bushes making sure limbs have ample clearance. Always use a wooden ladder and be careful to position it away from power lines. Work only in dry weather and never on a windy day.

For more tips on safety, contact your local WTU office.

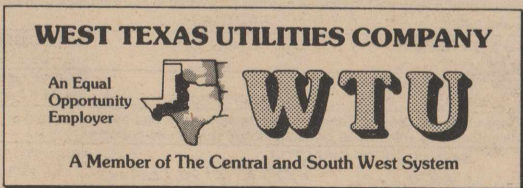

Remember REDDY supplies the energy -- but only you can use it wisely.



Reserve champion Southdown lamb of the 1992 show was this entry exhibited by Clint Scott.



Reserve champion Hampshire market hog was shown by Scott Whitmire.



Champion breeding ewe honors went to Jaclyn Waldrop. Jaclyn also showed the champion breeding ram of this year's show.

Bronte, Robert Lee School Menus

BRONTE SCHOOL LUNCH MENU		Spud Day		Grill Cheese Sandwiches	
Breakfast				Vegetable Soup	
Monday, Jan. 27		Chili & Cheese		Pickles	
Cereal		Baked Potato		Chocolate Cake w/Chocolate	
Pineapple Tidbits		Tossed Salad		Icing	
Toast		Rolls		Milk	
Milk		Jello w/whip topping		Wednesday, Jan. 29	
Tuesday, Jan. 28		Milk		Enchiladas w/Cheese	
Scrambled Eggs		Wednesday, Jan. 29		Refried Beans	
Orange Juice		Tacos w/Cheese		Lettuce/Tomato Salad	
Toast		Ranch Style Beans		Crackers	
Milk		Tossed Salad		Applecrisp	
Wednesday, Jan. 29		Fruit Cup		Milk	
Cheese Toast		Milk		Thursday, Jan. 30	
Pears		Thursday, Jan. 30		Chicken Nuggets w/gravy	
Toast		Fish Sticks		Cream Potatoes	
Milk		Macaroni & Cheese		Green Beans	
Thursday, Jan. 30		Tator Tots		Hot Rolls-Butter	
Sausage		Rolls		Pineapple Tidbits	
Grape Juice		Peaches		Milk	
Pancakes		Milk		Friday, Jan. 31	
Milk		Friday, Jan. 31		Hamburgers	
Friday, Jan. 31		Bar-B-Q on Bun		Lettuce, tomato, onion, pickles	
Cereal		Pinto Beans		French Fries-catsup	
Raisins		Buttered Corn		Fresh Fruit	
Toast		Peanut Butter Cookies		Milk	
Milk		Milk			
		RL SCHOOL LUNCH MENU			
Lunch		Monday, Jan. 27		"Marriage is like the army. Everybody complains, but you'd be surprised at how many re-enlist."	
Monday, Jan. 27		Pigs in a Blanket		THE FORTUNE COOKIE	
Chicken Fried Steak w/gravy		Cheesy Potatoes			
Creamed Potatoes		Blackeye Peas			
Green Beans		Chocolate Clusters			
Rolls		Milk			
Milk		Tuesday, Jan. 28			
Tuesday, Jan. 28		Milk			

LEGAL TITLE OF BANK		STATE BANK NO.	
Robert Lee State Bank [435]		1684-05	
PO Box 549		FEDERAL RESERVE DISTRICT NO.	
Robert Lee, Texas 76945		11 13 21827	
CITY	COUNTY	STATE	ZIP CODE
Robert Lee	COKE	Texas	76945
CLOSE OF BUSINESS DATE			
12/31/1991			
Dollar Amounts in Thousands			
ASSETS			
1. Cash and balances due from depository institutions:		a. Noninterest-bearing balances and currency and coin	
		1 796	
		b. Interest-bearing balances	
		N	
2. Securities		16 149	
3. Federal funds sold & securities purchased under agreements to resell in domestic offices of the bank & of its Edge & Agreement subsidiaries, & in IBFs:		a. Federal funds sold	
		1 350	
		b. Securities purchased under agreements to resell	
		N	
4. Loans and lease financing receivables:			
a. Loans and leases, net of unearned income		9 523	
b. LESS: Allowance for loan and lease losses		125	
c. LESS: Allocated transfer risk reserve		N	
d. Loans and leases, net of unearned income, allowance, and reserve (item 4.a minus 4.b and 4.c)		9 398	
5. Assets held in trading accounts		N	
6. Premises and fixed assets (including capitalized leases)		249	
7. Other real estate owned		N	
8. Investments in unconsolidated subsidiaries and associated companies		N	
9. Customers' liability to this bank on acceptances outstanding		N	
10. Intangible assets		N	
11. Other assets		449	
12. a. Total assets (sum of items 1 through 11)		29 391	
b. Loans deferred pursuant to 12 U.S.C. 1823 (j)		N	
c. Total assets and losses deferred pursuant to 12 U.S.C. 1823(j) (sum of items 12.a and 12.b)		29 391	
LIABILITIES			
13. Deposits:		a. In domestic offices	
(1) Noninterest-bearing		2 961	
(2) Interest-bearing		23 558	
b. In foreign offices, Edge and Agreement subsidiaries, and IBFs		N	
(1) Noninterest-bearing		N	
(2) Interest-bearing		N	
14. Federal funds purchased and securities sold under agreements to repurchase in domestic offices of the bank & of its Edge & Agreement subsidiaries, & in IBFs:		a. Federal funds purchased	
		N	
		b. Securities sold under agreements to repurchase	
		N	
15. Demand notes issued to the U.S. Treasury		N	
16. Other borrowed money		N	
17. Mortgage indebtedness and obligations under capitalized leases		N	
18. Bank's liability on acceptances executed and outstanding		N	
19. Subordinated notes and debentures		N	
20. Other liabilities		96	
21. Total liabilities (sum of items 13 through 20)		26 615	
22. Limited-life preferred stock and related surplus		N	
EQUITY CAPITAL			
23. Perpetual preferred stock and related surplus (No. of shares outstanding		N	
24. Common stock (No. of shares a. Authorized		20,000	
b. Outstanding		20,000	
25. Surplus (exclude all surplus related to preferred stock)		600	
26. a. Undivided profits and capital reserves		1 976	
b. LESS: Net unrealized loss on marketable equity securities		N	
27. Cumulative foreign currency translation adjustments		N	
28. a. Total equity capital (sum of items 23 through 27)		2 776	
b. Losses deferred pursuant to 12 U.S.C. 1823 (j)		N	
c. Total equity capital and losses deferred pursuant to 12 U.S.C. 1823 (j) (sum of items 28.a. & 28.b)		2 776	
29. Total liabilities, limited-life preferred stock, equity capital, and losses deferred pursuant to 12 U.S.C. 1823 (j) (sum of items 21, 22, and 28.c)		29 391	
MEMORANDA: Amounts outstanding as of Report of Condition date:			
1. a. Standby letters of credit. Total		N	
1. b. Amount of Standby letters of credit in memo 1.a. conveyed to others through participations		N	
NOTE: This report must be signed by an authorized officer(s) and attested by not less than three directors other than the officer(s) signing the report. We, the undersigned officer(s), do hereby declare that this Report of Condition has been prepared in conformance with official instructions and is true and correct to the best of my (our) knowledge and belief.			
SIGNATURE OF OFFICER(S) AUTHORIZED TO SIGN REPORT		DATE SIGNED	
<i>Cathy McGinley, Cashier</i>		1-22-92	
NAME AND TITLE OF OFFICER(S) AUTHORIZED TO SIGN REPORT		AREA CODE/PHONE NO.	
CATHY MCGINLEY, CASHIER		915/453-2545	
We, the undersigned directors, attest the correctness of this Report of Condition and declare that it has been examined by us and to the best of our knowledge and belief has been prepared in conformance with official instructions and is true and correct.			
SIGNATURE OF DIRECTOR		SIGNATURE OF DIRECTOR	
<i>Victoria Mayhew</i>		<i>Hayden Mc Cabe</i>	
SIGNATURE OF DIRECTOR		SIGNATURE OF DIRECTOR	
<i>Jeana Milligan</i>		<i>Wm. J. Allen</i>	
I, _____, County of _____, State of _____, do hereby certify that I am not an officer or director of this bank. My commission expires _____ 19__.		_____, County of _____, State of _____, do hereby certify that I am not an officer or director of this bank. My commission expires _____ 19__.	
_____, Notary Public		_____, Notary Public	

TODAY'S
THE DAY

Stop Smoking.

American Heart Association

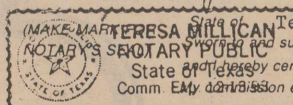

County of Coke, State of Texas, 22nd day of January, 1992. Signature Notary Public