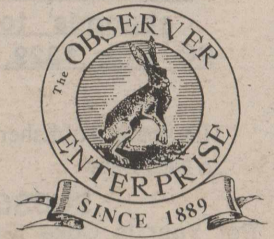

THE OBSERVER/ ENTERPRISE

Serving Coke County

(USPS 467-480)
(ISSN 8750-197X)

Vol. 106, No. 02

Friday, August 13, 1993

Labor Day Extravaganza set for Saturday, Sept. 4

Saturday, September 4 is the date set for the 4th Annual Labor Day Extravaganza in Robert Lee. This event is held each year at the Coke County Park and is sponsored by the West Coke County Community Development group. This year's activities include something for everyone.

The group **Prairie Fire** will kick off the festivities Friday evening with a dance at the big Rec Hall. The dance is scheduled to begin at 9:00 pm.

All other activities will begin Saturday morning. The Rabbit Twister BBQ and C.A.S.I. Chili Cookoff will be one of the main events. Red Canyon Gun Club will sponsor a Shootoff and Red Canyon Archery Club will host an archery match. Coke County Roping Club will hold a team roping and barrel race at the roping arena near Bronte. Other activities throughout the day include tournaments in the following events: Washer, Horseshoes, Dominoes (88), and Sand Volley-

ball. The 1st Annual Jake Jacoby ABC Golf Tournament will be held at Mountain Creek Golf Club in conjunction with the Extravaganza. Arts and crafts booths, food booths, a petting zoo, children's activities, a local talent show, Little Miss, Jr. Miss, and Miss WCC-CD Beauty Pageant contest will also be held.

Our live entertainment promises to be extra special this year and should appeal to all ages. Cindy Nix and Keith Longbotham will be given top billing. They specialize in Country & Western, gospel, and patriotic music. The US Customs "Black Hawk" helicopter is scheduled to be on display for your enjoyment.

Starting at 8:00 pm Saturday night there will be a free street dance featuring deejay Tim Wagner "Shockwave".

Bring your lawn chairs and plan to spend the day with us out under the shade trees.

To reserve an arts and crafts booth or food booth, call Dee Anna Harmon at (915) 453-2804. For more information call Debbie Wilkes at (915) 453-2819.

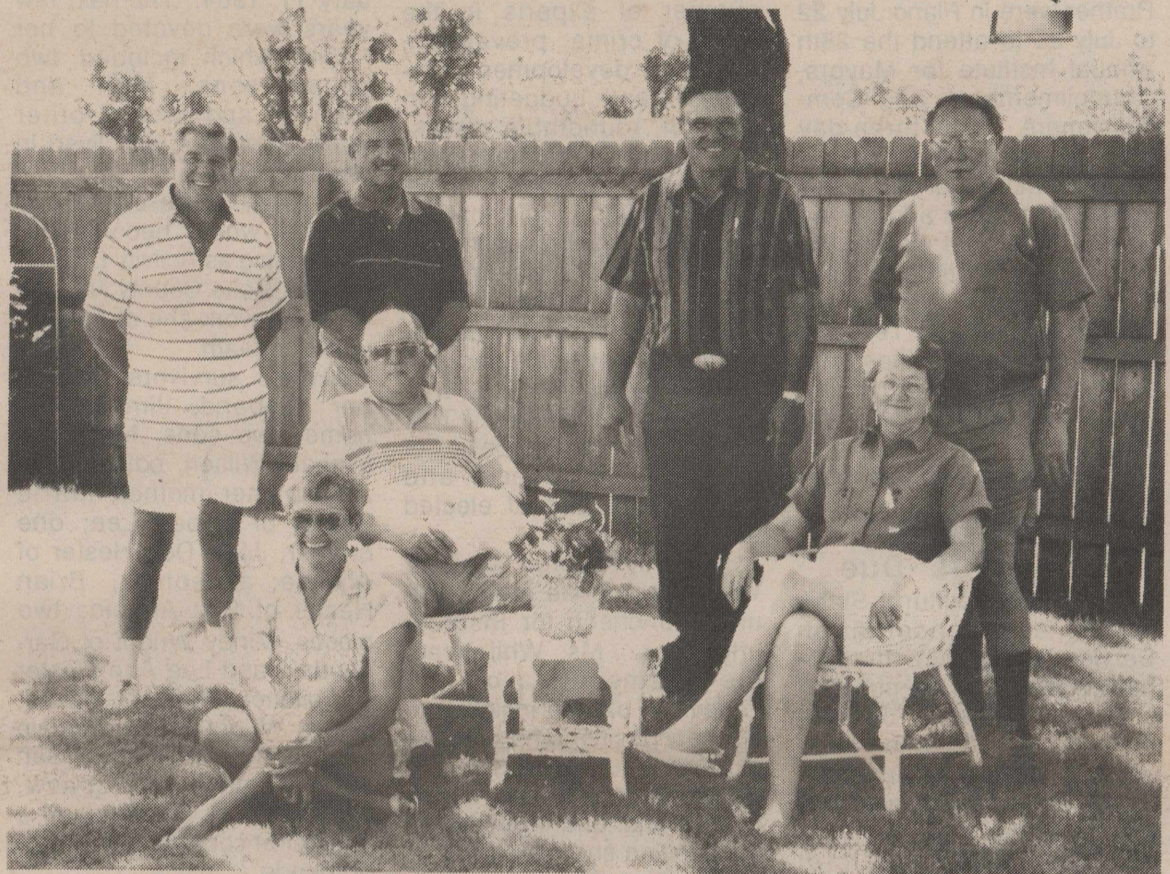

The RLHS Class of '53 gathered recently in the backyard of the Dale Wojtek home in Robert Lee. Graduates who were enjoying the weekend reunion included (l-r, standing) Bill Carwile, Bill Havins, Bobby Roberts, and Milburn Wink; (l-r, seated) Annelle Simpson Vick, Garland Davis, and Patsy Hennington Carwile. Also attending the class get-together was Joyce King Walker, not pictured.

RL Class of 1953 holds 40th reunion

The Robert Lee High School Graduating Class of 1953 held their 40th Class Reunion in Robert Lee July 24 and 25, 1993. Headquarters for the group was the ranch home of Bobby and Jeffie Roberts. The group gathered at "Bryan's Barn" Saturday morning, July 24, for visitation, picture taking, and enjoying the famous fish cuisine dinner catered by Chris Ertresvaag's Cracker Barrel Restaurant.

The group returned to the Roberts' Ranch for an afternoon of viewing old school annuals, pictures, a lot of reminiscing, and a meal of sandwiches and desserts. Late evening the group departed for the Mountain Creek amphitheatre in Robert Lee to enjoy the annual production of "Ole Coke County - Home of the Rabbit Twisters". Two of the graduates of '53 were in the cast on stage (Bobby Roberts and Milburn Wink).

Sunday morning the group enjoyed a brunch by the poolside, patio, and beautiful backyard of Dale and Sue Wojtek. A business meeting

was held with Bill Carwile presiding. Annelle (Simpson) Vick served as secretary, Bobby and Jeffie Roberts, reporters. This being the 40th year since graduating, the group decided to have another get together October 1 and 2, 1993, in order to attend the Homecoming activities at the Robert Lee Independent School. Each class member present gave an update on their family, the important things that have happened in their lives the past 5 years and jobs (4 have retired from their major careers: (Annelle - GTE; Garland - School Administration; Bobby R. - Union Texas Petroleum; and Milburn Wink - Ag Teacher).

The class of '53 has had class reunions every five years since 1953. The Robert Lee High School Class members that graduated in 1953 were: Billie Dove Allen, Annie Lou Boone, Marjorie Calvert, Billy Glenn Carwile, Add Davis, Garland Davis, Donny Duncan, Bill Havins, Patsy Hennington Carwile, Joyce King, Bobby Roberts, Wilton

Robertson (deceased), Annelle Simpson, Marvin Simpson, Johnnie Beth Snead, Eileen Vaughan, Milburn Wink, and Bennie Helen Wyatt. The class has always invited those that have at any time during their twelve years of school been a member of their class.

Those present for this year's reunion were '53 graduates: Billy Glenn Carwile, Patsy Hennington Carwile, Garland Davis, Bobby Roberts, and Milburn Wink, all of Robert Lee; Bill Havins of Pleasanton, Texas; Annelle Simpson Vick of San Angelo; and Joyce King Walker of Odessa. Others that were once in their class present:

Dale Wojtek of Robert Lee and Elmer Greathouse of Bastrop, Texas. Spouses present were Rose Marie Davis, Jeffie Roberts, Judy Havins, Bill Vick, Bobby Walker, Sue Wojtek, LaRue Robertson (widow of Wilton Robertson), and visiting Saturday morning - Thelma Jo Bryan Hinnard.

Upcoming

Cholesterol Screening

On Wednesday, August 18, a free Cholesterol Screening will be held at the Bronte City Hall for all Coke County residents 60 years old or older. The clinic will begin at 8 am. The Robert Lee van will travel to Bronte for the screening. Call 453-2314 for reservations.

RL PTA

Robert Lee PTA will hold its first meeting of the 1993-'94 school year Tuesday, August 17. The meeting is set to begin at 7:00 pm in the school cafeteria. All members are urged to attend.

Longhorn Night

Bronte will celebrate their annual Longhorn Night on Friday evening, August 13, at 7 pm in the Bronte county park. School band members are advised to bring ice cream

and the athletes should bring cake and cookies to the gathering.

Gregston Reunion

The Gregston Family will hold a reunion Saturday, August 14 at the Rec Hall in Robert Lee. Old friends and acquaintances are invited to come by and visit.

Meals for Seniors

Congregate Senior Citizens meals are served at the Rec. Hall in Robert Lee each Monday, Wednesday, and Friday. Transportation is available for those needing rides. All Seniors are welcome. A suggested donation of \$1.50 may be made at the meals. Home delivery is also available for the home-bound within the city limits. Coordinator Kelly Millican said that the enjoyable meals had recently been enhanced by fresh fruits and vegetables provided by Sunshine Gardens.

THE OBSERVER/ENTERPRISE

Published Weekly Except Christmas
707 Austin (915) 453-2433

(USPS 467-480) (ISSN 8750-197X)

Second Class Postage paid at Robert Lee, TX.

POSTMASTER: Please send address changes to Observer/Enterprise

PO Box 1329, Robert Lee, TX 76945.

STAFF

Hal Spain, Publisher
Jo Nell Blair
Joan Davis
Barbie York
Margaret Martin

SUBSCRIPTION RATES

Per Year in Coke County.....\$15.00
Per Year Elsewhere in Texas.....\$17.00
Per Year Outside of Texas.....\$20.00

Obituaries

Wilson

Graveside services were held at 11 am in Robert Lee Cemetery on Thursday, August 12, for Thelma Joyce Wilson of Robert Lee. Kenneth Green officiated the rites.

She died suddenly at her home in Robert Lee on Monday morning, August 9.

A lifetime resident of Robert Lee, Joyce was born in Bronte August 20, 1939 to Walter and Marie Hester. She attended Robert Lee schools and was a 1957 graduate of RLHS. She was married to Jim Wilson in Longview January 11, 1964. The next few years were devoted to her family, which included two young sons, Matt and Michael, and several other family members who lived in close proximity.

In 1981, Joyce embarked on what would become her life's calling as Activity Director of West Coke County Nursing Home, a work she cherished until her death.

Joyce's survivors include her husband, Jim, of the home; two sons, Matt and Michael Wilson, both of San Angelo; her mother, Marie Hester of Robert Lee; one brother, Jerry Don Hester of Abilene; a nephew, Brian Hester of San Angelo; two nieces, Mindy Wright of Gardendale and Lee Ann Hester of Abilene; two great-nieces, Danya Wright of Gardendale and Hannah Hester of San Angelo; one great-nephew, Jeb Wright of Gardendale; a number of cousins; and a host of friends.

She was preceded in death by an infant daughter, Donna Marie in 1959; her father in 1972; and her grandparents.

Wallace

Funeral services for Mildred Gideon Wallace of San Angelo, former Robert Lee resident, were held at 2 pm Friday, August 6, in Robert

Massie Riverside Chapel. Burial followed in the Old Runnels Cemetery in Ballinger. Leon Bahlman, Church of Christ minister, officiated the services.

Mrs. Wallace, 83, died in Shannon Medical Center Tuesday, August 3, following a short illness.

She was born to Charlie and Naomi Broadstreet December 18, 1909, in Milam County, Texas. She moved to Runnels County in 1925 and married Alton Gideon on June 15, 1926.

She was a homemaker and a life-long member of the Church of Christ.

She is survived by one son, Max Gideon and his wife, Carol, of Albuquerque, New Mexico; two daughters, June Waddell and her husband, Merrell, of San Angelo, and Sharon Lee of Bronte; nine grandchildren, Mike Gideon of Duncan, Oklahoma, Don Gideon of Albion, Oklahoma, Kathy Staessens of Marble Falls, Kim Waddell, Karla Deans, Kerry Waddell and Shellie Gibbs, all of San Angelo, Tim Lee of Bronte, and Leslie Loehr of La Grange; 12 great-grandchildren; one sister, Lois Kendrick of San Angelo; four stepchildren, Marie Allen of Englewood, Colorado, Edna Mae Havins of Robert Lee, J.C. Wallace of Robert Lee and Royce Wallace of Robert Lee; a stepson-in-law, Bob Reese of Robert Lee; 12 step-grandchildren; and 17 step-great-grandchildren.

Alton Gideon preceded her in death on June 9, 1968. She moved to Robert Lee when she married Calvin Wallace in April 1979. He preceded her in death in 1990. Others preceding her were two sisters, Blanche Conway and Alta McDaniel;

three brothers, James Broadstreet, Joe Broadstreet, and Harvie Broadstreet; and one step-daughter, Mildred Reese of Robert Lee.

Walker

Funeral services are pending with Shaffer Funeral Home for Clara L. Hood Walker. Mrs. Walker, 73, died at her home on Old Sanco Road, Robert Lee, at 9:50 am on Wednesday, August 11, following a lengthy illness.

Clynch

Richard Ben Clynch, 82, died Sunday, August 8, 1993, at his residence in Robert Lee.

No services will be held. Arrangements were by Shaffer Funeral Home.

He was born June 16, 1911, in Tarrant County and had been a Robert Lee resident for six years, coming from Fort Worth. A Navy Seabee veteran, he was a warrant officer during World War II. He had been an oil field worker and was a member of the Masonic Lodge 696. He was Baptist.

He was married to Lillie Bell Gwinn July 15, 1937. She survives him along with a sister, Inez Norsworthy of Sedalia, KY., and numerous nieces and nephews.

Personal

Crystal and Lauren Hammerton of Houston spent two weeks with their grandparents, Bobby and Jeffie Roberts, of Robert Lee. They performed in the production of "Ole Coke County - Home of the Rabbit Twisters". Others attending the pageant and overnight visitors in the Roberts' home were their daughter and son-in-law, Sheila and Jim Farrar of Houston; and cousins - Dan and Ann McClanahan of Van.

City reps attend institute

Jackie Walker and Beth Prather were in Plano July 22 to July 25 to attend the 28th Annual Institute for Mayors, Councilmembers and Commissioners. The three-day meeting provided an opportunity for municipal officials to attend workshops addressing current municipal issues. In addition, the Institute offered a chance to visit with elected officials from across Texas to learn how other cities are coping with the challenges facing municipal government today.

During the meeting, Insti-

Wool, Mohair Comments Due

USDA's Agricultural Stabilization and Conservation Service invites wool and mohair growers and the public to submit comments on the methods for calculating price support for wool on unshorn lambs (pulled wool) and mohair for 1993.

County ASCS official Dwayne Vincent said the written remarks must be received in Washington, D. C. on or before August 13, to be considered.

In accordance with the National Wool Act of 1954, pulled wool must be supported at a level in relationship to the support price for shorn wool, that will maintain normal marketing practices for pulled wool. He explained that pulled wool is the wool removed from the pelt of a slaughtered sheep. In the past, this provision has been implemented through payments based on the hundred weight of live, unshorn lambs marketed.

"Mohair must be supported at about the same percentages of parity as shorn wool, plus or minus 15%," the ASCS official said. The shorn wool support price is based on a formula prescribed in the National Wool Act. Based on current USDA data, the 1993 shorn wool support price will be \$2.04 per pound (grease basis).

Wool and mohair comments should be addressed to the Director, Fibers and Rice Analysis Division, USDA/ASCS, Room 3760-S, P. O. Box 2415, Washington, D. C., 20013.

"By taking revenge, a man is but even with his enemy; but in passing over it, he is superior."

Francis Bacon

tute attendees heard from a number of experts in the fields of crime prevention, economic development, personnel, and budgeting. In addition, roundtable discussion groups were held each morning to allow for an informal exchange of information. One of the legal question and answer sessions was moderated by Mayor Walker.

A special session was designed for newly elected officials to acquaint them with their responsibilities. This session covered the basics of municipal government and outlined the roles of elected officials.

State Treasurer Martha Whitehead spoke at the Saturday luncheon for Institute attendees. Ms. Whitehead, the former Mayor of Longview, offered insight into her new position and how her experiences in municipal government will help her to understand and appreciate the position she now holds.

More than 600 elected officials attended the meeting. The meeting was sponsored by the Association of Mayors, Council members, and Commissioners, an affiliate of the Texas Municipal League. The League is a voluntary association of over 980 Texas cities. The city of Robert Lee is a member of the Texas Municipal League.

REVIVAL

**CENTRAL BAPTIST CHURCH
Bronte**

August 18th thru 22nd

**Rev. Eddie McCreary
Evangelist**

**Services each night at 7:30
Sunday Worship at 11:00 am**

**EVERYONE IS
WELCOME**

ESTATE PLANNING SEMINAR FOR SMALL ESTATES

Topics:

- **Wills**
- **Living Trusts**
- **Living Wills**
- **Powers of Attorney**
- **Various estate planning techniques**
- **Probate procedures**

Dates:

Monday, August 9, 1993 at 7 pm at Robert Lee State Bank, Robert Lee, Texas

Monday, August 16, 1993 at 7 pm at First National Bank in Bronte, Bronte, Texas

Presented by:

Chris A. Wyatt, Attorney at Law, Robert Lee, Texas

Allen L. Price, Attorney at Law, Board Certified Estate Planning and Probate Law, San Angelo, Texas

FREE ADMISSION

Poehls, Howard exchange wedding vows

Stephanie Dawn Poehls and James Neal Howard exchanged wedding vows in a double ring, candle light ceremony August 7 at the Robert Lee First Baptist Church. Brother Roy Epperson officiated the ceremony.

Parents of the bride are Mr. and Mrs. Edward Poehls of Robert Lee.

Parents of the groom are Mr. and Mrs. Roy Davis of Stephenville and Mr. and Mrs. Michael Howard of Bryan.

Given in marriage by her father, the bride wore a white floor length sheath of satin and lace. The sweetheart neckline was enhanced by a fitted bodice. Re-embroidered alencon lace beaded with sequins and pearls were scattered on the bodice front. The sheath skirt was edged with matching lace. The long sleeves narrowed into a point at the wrist. The final touches included a detachable chapel length train detailed with matching lace covered with sequins and pearls.

Shana Poehls, cousin of the bride, of Winters, served as Maid of Honor. Bridesmaids were Shelbi Grim of Robert Lee, Carrie Davis of San Angelo, and Rachel Fenner of Lubbock. Junior bridesmaid was Michelle Burton, niece of the bride, of Winters. Kelsey Boone of San Angelo, was the flower girl.

Best man was Michael Pendleton. Groomsmen were David Sparks, Cullen Jones, and Jeremy White, all of Stephenville.

Junior groomsmen were Brandon Poehls, nephew of the bride, of Bronte. Dustin Burton, nephew of the bride, of Winters, was the ring bearer.

Kimberly Gloria of Robert Lee was the candlelighter.

Pat Stephens of Robert Lee played the piano for the ceremony. Randy Gartman and Carrie Davis, both of San Angelo, performed. Pieces sung were, "The Rose", "Have I Told You Lately", and Randy and Carrie sang "A Whole New World", while the couple lit the unity candle.

The bride carried a bouquet of white lilies. The maid of honor and bridesmaids all carried pink lilies with a sheer pink ribbon and bow wrapped around the stem.

Following the wedding, a reception was held in the Fellowship Hall. Members of the house party included: Gloria Poehls, aunt of the bride, of Winters; Donna



Mrs. James Neal Howard

Poehls, sister-in-law of the bride, of Bronte; Sherri Pyle, aunt of the groom, of Houston; Kay Taylor, Gayle Bolding, Donna Jackson, and Emma Lee Bickley, all of Robert Lee.

The bride's table was accented by a four-tiered wedding cake. The cake was decorated with a variety of pink, mauve, and white fresh flowers. Greenery and hunter green bows added the finishing touch. Pink punch and mints were also served.

The groom's table was decorated with an oval chocolate cake with chocolate buttercream icing and chocolate roses. Chocolate mints were also served on the groom's table.

A rehearsal dinner was given in honor of the bride and groom at the Fellowship Hall by the groom's parents. The

Hughes Reunion

The Jim and Recca Hughes, Edward and Minnie Hughes, Jeff and Letha Ritchey, and John W. and Belzona Dudley families had their annual reunion in Waco, Texas at the Howard Johnson Motel on the Brazos River July 29 till August 1. The group voted to meet there again in May of 1994.

There was a lot of visiting, picture taking, viewing pictures of years past and games played. The band played music and sang. Others danced and enjoyed listening.

The states represented were: Alabama, Arizona, California, Florida, Oklahoma, and Texas.

A good time was had by all that were present. Sixty nine were registered.

Saturday the group enjoyed a barbecue lunch and all the trimmings.

Ronald and Sandy Hughes of Pleasanton, Texas came to Bronte and took his parents, Fred and Ona Hughes to the reunion.

meal was catered by the Cracker Barrel Restaurant.

On July 17, 1993 at 2:00, the couple was honored with a bridal shower in Houston by the family of the groom.

On July 24, 1993, at 10:00, Stephanie was the guest of honor at a bridal shower held at Don and Melba Mauldin's. Hostesses for the occasion were: Donna Jackson, Virginia Garlington, Emma Lee Bickley, Mary Beth Drennan, Melba Mauldin, Sheryl Tavarez, Kay Taylor, Gayle Bolding, Linda Burns, Jana Smith, Carolyn Casey, Nancy Rasco, Kei Antilley, Peggy Davis, Kathy McCown, and Debbie Wilkes.

Stephanie is a graduate of Robert Lee High School and attended Tarleton State University. She will be a junior at Angelo State in the fall.

James Howard is a graduate of Stephenville High School and Texas A&M Fireman's Training School at College Station. He is employed by Shannon Medical Center.

After a wedding trip to San Antonio the couple is living in San Angelo.

Br. Masonic Meeting

Bronte Chapter No. 1048 held its stated meeting on August 9, 1993 at the Bronte Masonic Hall, No. 962 located at 257 West Main St. in Bronte.

Laura Seale, Worthy Matron and Herman Seale, Worthy Patron presided in the East. An amendment to the by-laws was read changing the hour of the stated meeting to 7:30 pm. It was voted on and passed.

Mary Belle and Harley Hilliard served refreshments. Next meeting will be September 13, 1993.

A vacation is having nothing to do and all day to do it in.

Robert Orben

FOOD Super H LIMIT
STAMPS IGA RIGHTS
WELCOME RESERVED

501 Commerce - Robert Lee, TX
Store Hrs: Mon-Sat 8-8 Sun. 8-6
SPECIALS GOOD 8/11 THRU 8/17

Boneless IGA Tablerite
Chuck Roast
Lb. **1.29**

Boneless, Skinless
Fryer Breast Tenders
Lb. **2.49**

Mix or Match!
Pears Peaches Apples
Granny Smith
6 / \$1
Bright & Early
Orange Drink

10 oz. can
3 / \$1
Rainbow Shoestring
Potatoes
20 oz. Bag **4 / \$1**
Blue Bell

Ice Cream
1/2 Gal. **2 / \$5**

Coca Cola
7-Up, Mr. Pibb, Sunkist
Orange, Barqs Root Beer,
or Fresca
6 pack 12 oz. cans **1.39**

Letter to the Editor

Dear Hal,
The caption under the pictures of the County Employees in last week's paper was very interesting. It read in part: "County Commissioners have combined manpower and equipment recently on joint projects to better utilize time and tax monies."

What an interesting idea!!
Now - why not do it right and go to a true unit system and save the county a bunch of money and utilize the manpower to its fullest??

Thanks a lot,
Mike Ross

BRONTE SCHOOL NEWS

Longhorn Band is largest in ten years

One of the largest turn-outs for Bronte High School's marching band program occurred during the week of August 2nd. The "Marching Longhorns" will have the largest band this community has seen in over ten years. Band director George Tomes is very enthusiastic about this year's outcome. The students are working very hard to put on an exciting halftime performance for the football games this fall.

The drum majors for the 93-94 Longhorn Band are Jennifer Sparks and Jennifer McCorkle. Both of these young ladies attended the Angelo

State University drum major camp this summer. Their implementation of superior student leadership skills have and will continue to lead the marching band to great accomplishments this year.

1993-94 Longhorn Marching Band Roster Seniors - Jennifer McCorkle, bari sax/drum major; Amy Bailey, alto sax; Wendy Huckabee, flute; Jess Percifull, tuba; Jennifer Sparks, perc./drum major; Casey Thorne, perc.; Edwin Thomas, alto sax.

Juniors - Gina Clayton, flute; Christy McKinney, clarinet; Terry Queen, perc.; Brent Taylor, trumpet.

Sophomores - Chad Barnett, baritone; Aaron Carper, alto sax; Cody Holland, alto sax; Ben Huckabee, trumpet; Stephanie Martinez, clarinet; Cory Robinson, perc.; Lynn Sonnenberg, oboe/sax; Jamie Sullivan, flute; Russel Vaughn, alto sax.

Freshmen - Kale Beck, trombone; Michael Blair, trumpet; Tandy Briley, trumpet; Olivia Guzman, alto sax;

Lady Horn Volleyball by Jennifer Sparks

The 1993 Lady Longhorn Volleyball season has finally arrived! The teams have been working hard, and have great expectations for the future. Two-a-days started August 9 and showing up to compete in the 1993 volleyball season were: Seniors - Kim Blair, Vanessa Halstead, Jennifer McCorkle, and Cheryl Santos; Juniors - Joni Barrett, Lindsey Burwick, Gina Clayton, Mandy Dunn, Jill Johnson, and Laura Thomas; Sophomores - Julia Gentry, Wendy Johnson, Melinda Mackey, Stephanie Martinez, Courtney Stokes, and Jamie Sullivan; Freshmen - Tandy Briley, Olivia Guzman, Kim Hall, Jodie Hilliard, Kim McCorkle, Melinda Reyes, Shelly Sims, Laura Stevens, and Danielle Parker.

The whole team is really fired up about this coming year. Our first game is August 19 at 5:00 pm against Brownwood, and we would like to invite the whole community to come out to the Longhorn gym and watch us play.

The first District game is October 2 against Miles at home. The district has widened to include Santa Anna.

With four solid seniors and dependable juniors and sophomores and a new team in the district, this year will be very exciting!!

Kim Hall, trumpet; Jodie Hilliard, clarinet; Shea Kelton, alto sax; Jason Martinez, trombone; Kim McCorkle, trumpet; Danielle Parker, clarinet; Shelly Sims, clarinet; Shaunna Tinney, bass clarinet/baritone.

8th Grade - Courtney Arrott, trumpet; Lana Balderas, alto sax; Cara Barnett, trumpet; Sommer Beck, clarinet; Angie Burnsed, clarinet; Charity Elam, clarinet; Trey (Herbert) Holland, tuba; Casey Gibbs, perc.; Scott Graves, trumpet; Tammy Lowe, saxophone; Michael Martinez, trumpet; Miranda Scott, sax; Mandy Shipman, sax/trumpet; Angela Schultz, sax/tuba; Glenn Tampke, trumpet; Eli Speary, trumpet.

7th Grade - Billy Arthur, trombone; Brittany Barrett, sax; Shane Briley, trumpet; John Campbell, sax; Mica Carper, clarinet; Natasha Carper, perc.; Chris Champion, trumpet/french horn; Daniel DeLaCerde, perc.; Bonnie DeLaughter, clarinet; Brandy Denton, clarinet; Dustin Holland, sax; Cody Harris, french horn; Stacie Mckee, flute; Robert Minjarez, perc.; Julie Martinez, flute/clarinet; Kim Perry, flute/clarinet; Jose Rodriguez, trumpet; Rolinda Sanchez, clarinet; Dustin Scott, perc.; Vanessa Sparks, trumpet; Jimmy Soto, perc./trumpet; Jason Silva, trombone.

Mini-camp attendees told

The Bronte High School Cheerleaders held their second annual Cheerleader Mini-Camp August 3-5. Fifteen girls from grades K-6 learned cheers, chants, jumps, and pyramids in the three day camp. The campers did an excellent job of learning the words and motions taught by Jill Johnson (head cheerleader), Laura Thomas, Mandy Dunn, Gina Clayton, Wendy Johnson, Kim Hall, and Micah Arrott (mascot). The high school squad was assisted by Courtney Arrott, Miranda Scott, Stacie McKee, and Brittany Barrett. Girls attending the camp were Shayla Carper, Monica DeLaGarza, Brittany Eldred, Brooke McCutchen, Britney McCutchen, Tana White, Jessica Schnei-

der, LeAnn Walker, Callie Walker, Melissa Walker, Kanah Coalson, Bailey Saunders, Shawn Halstead, Cheyenne Webb, and Megan Gibbs.

On Friday, August 13, at 7:00 pm the girls will be helping the cheerleaders lead cheers at the "Meet the Longhorns" night in the park. All parents, relatives, and friends are invited to come and enjoy the ice cream and cake and be introduced to the teams, band, and faculty.

Br. ISD school year begins

The 1993-94 school year will begin officially for Bronte students on Tuesday, August 17, at 8:00 am. Students in grades 7-12 will meet in the auditorium at 8:00 for a short assembly. Elementary students (K-6) will go directly to their classrooms when they arrive at school this first day. Elementary students will have an assembly at approximately 8:30 am in the auditorium.

The school day for grades K-2 will be from 8:00 am - 2:28 pm, with grades 3-12 going from 8:00 - 3:22. As in the past a bus recess will be provided for K-2 students whose parents are unable to pick them up at 2:28.

Breakfast will be served the first day of school beginning at 7:45 am. Regular price breakfasts are \$.60 for K-12. Reduced price breakfasts are \$.30. Lunch prices will remain the same as last year. Students in K-5 will pay \$1.00, and students in grades 6-12 will pay \$1.25. Reduced price lunches will be \$.40. Lunch for visitors to any campus will be \$3.00.

New BJH and BHS faculty announced

The following people will be new to the Bronte Junior High and High School faculty: Scott Turner will be the new Secondary Principal, Kristin Keel will be teaching Secondary English, and Kerry Lee will be teaching Social Studies and will also be coaching girls basketball.

Gem of the Day: On Winston Churchill's 82nd birthday, a young photographer told him, "I hope I may have the privilege of taking your picture again when you are 100." Churchill replied, "No reason why you shouldn't if you continue to look after your health."



Breakfast Tuesday, August 17

Cereal
Pineapple Tidbits
Toast
Milk

Wednesday, August 18

Pancake & Sausage on a Stick
Grape Juice
Milk

Thursday, August 19

Scrambled Eggs
Orange Juice
Biscuit
Milk

Friday, August 20

Sausage
Apple Juice
Biscuit
Milk

Lunch

Tuesday, August 17

Pizza
Buttered Corn
Tossed Salad
Banana Pudding
Milk

Wednesday, August 18

Chicken Fried Steak w/gravy
Green Beans
Creamed Potatoes
Rolls
Fruit Cup
Milk

Thursday, August 19

Tacos w/cheese
Pinto Beans
Lettuce & Tomatoes
Taco Shells
Cornbread
Peanut Butter Cookies
Milk

Friday, August 20

Chick-Fil-Lay Sandwich
Lettuce, Tomato, Pickle
Pork & Beans
Bun
Chips
Pink Panther Cake
Milk

Jim Lammers - Craftsman

New construction - Remodeling
Commercial - Residential
Carpentry - Concrete
Painting - Sheetrock
Siding - Roofing
Property Management for Absentee Owners
Phone: 473-2114 Bronte, Texas

WE'RE HERE TO SPOIL YOU MORE



15 Packs of
7-UP & Mr. Pibb
1.99
While Supplies Last



32 oz. Fountain Drinks only .49
Doritos Big Grab Bags 2/\$1
Gandy's 1/2 Gal. Milk only 1.19
Deli-Fried Chicken Drumsticks 3/.99

WE'RE HERE TO SPOIL YOU MORE

BISD School Supply List

The following lists of supplies have been released for the 1993-94 school year for Bronte Elementary students.

Kindergarten

The following items will be community property. All supplies will be kept together and distributed as needed. Do not put your name on any of the following items.

- 1 box of 24 or more crayons
- 1 pair of good quality scissors
- 1 large box of Kleenex
- 12 #2 pencils
- Watercolor set w/brush
- Water based markers
- 2 - 8 oz. glue
- **6 portfolio folders
- **Put your name on the folders.

First Grade

- 1 box gallon Ziploc bags
- 2 rolls Scotch tape
- Pointed scissors
- 4 folders w/pockets
- 16 Crayons
- Soft pink eraser
- 2 large boxes of tissues
- 2 - 8 oz. bottles of glue
- 2 dozen pencils
- School supply box (Cigar box size)
- Ruler (inch and centimeter)
- Package of 10 markers
- *Please no pencil sharpeners, notebooks, or Trapper Keepers.
- **Each needs to be individually labeled.

Second Grade

- 6 portfolio folders w/pockets
- Point scissors
- ruler (inch/centimeters)
- 12 #2 pencils
- Clear tape
- 24 Crayons
- Watercolor paints (8 colors)
- Soft pink eraser
- School supply box
- Pkg. of 10 markers (Water base)
- 2 large boxes of tissue
- Notebook
- Notebook paper (Wide ruled)
- 8 oz. glue
- **Each item needs to be individually labeled.

Third Grade

- 12 #2 pencils
- Wide ruled notebook paper
- 2 red pencils
- ruler w/inch/centimeters
- Pointed scissors
- 1 set of watercolor markers
- 8 oz. glue (No colors)
- 24 Crayons
- Soft pink eraser
- 1 roll Scotch tape
- 2 boxes of tissue
- Long map colors
- School supply box
- 1 - 50 page spiral notebook (wide ruled)
- 2 folders w/pockets
- 1 set of waterbased markers

Fourth Grade

- Crayons
- Map colors
- Markers
- Loose leaf notebook and paper
- Pointed scissors
- 8 oz. Elmers glue (No Colors - white only)
- 3 - #2 pencils
- black ballpoint pen
- red pen
- 1 composition notebook
- 12" ruler w/metric
- 2 rolls clear tape
- 2 folders w/brads and pockets
- 2 large boxes tissue

Fifth Grade

- Crayons
- 3 #2 pencils
- 1 set subject dividers
- Clear tape
- 1 box map colors

Loose leaf notebook and paper
pointed scissors
1 bottle glue (Large - no colors)

- 1 red pen
- 1 blue ballpoint pen
- 2 large boxes tissue
- 12" ruler w/metric
- 3 folders w/pockets, brads and 3 rings
- 1 - 50 page composition notebook
- 1 set watercolor markers

Sixth Grade

- 3 #2 pencils
- 2 blue or black ink pens
- 1 box Crayons
- 1 box color pencils
- 1 package loose leaf notebook paper
- 1 spiral notebook
- 1 large 3 ring binder notebook for looseleaf paper
- 1 bottle white glue
- 2 boxes Kleenex
- 1 pair sharp scissors
- 12" standard/metric ruler
- Hole punch

The Bronte PTA will be putting together packets of supplies for each grade. See any PTA member for more information about the packets.

Bronte Trash

The Bronte City Council would like to remind citizens that BFI, the City's Trash Collection Contractor, will pick up other items along with household trash. Items such as stoves, washer, and dryers will be picked up on the regular collection day. Contact the City Hall regarding items that contain Freon, such as refrigerators, freezers, and refrigerated air conditioners. Wire will also be picked up. Additional items should be placed by the individual's trash containers. Please call the City Hall, 473-3501, if you have any questions.

TX Lions Camp

Jim Rawlings served as a volunteer at two camps for handicapped children this summer. Rehab in San Angelo at Lake Nasworthy, serves as a Day Camp for handicapped children. The children participate in swimming, boating, fishing, and arts & crafts. David Cason of Bronte and Gary Walker were also volunteers for the camp.

The camp was held July 6-9 and from July 11 through 24.

Texas Lions Camp was chartered in 1949. Four years later, in 1953, the first campers arrived. The Texas Lions Camp served 236 children that first summer. Today, over 1,300 children are served each summer.

To commemorate this occasion, representatives from each decade of campers symbolically "pass the torch" across time, entrusting the spirit of the Texas Lions Camp to present and future campers.

Approximately one-half the Camp's summer staff this year are former campers. As such an important part of the camping program, these counselors will be torchbearers. Seven summer staff, one volunteer (Jim Rawlings) and two campers will be participating.

Personal

Mrs. Dorothy Forbus of Kerrville spent the weekend with her sister, Margaret Martin in Bronte.

They visited their brother, Clyde Lee, in Baptist Memorial Hospital, San Angelo and their brother and wife Mr. and Mrs. Royce Lee in Bronte.

Meet the Longhorns tonight

The annual "Meet the Longhorns" night has been set for Friday, August 13 at 7:00 pm in the park. This event is sponsored by the Band Boosters and the All Sports Boosters organizations as a time to get acquainted with the new 1993-94 Longhorn teams, band, cheerleaders, mascot, and school faculty.

The coaches will introduce the football and volleyball teams, the band will perform and the Jr. High and high school cheerleaders along with their "Mini" cheer camp

participants and the Longhorn mascot will create Longhorn spirit for the coming year. The administration and faculty will be introduced and memberships in the various organizations will be available.

The band parents are asked to provide ice cream this year and the sports parents are asked to provide cakes and cookies for the refreshments. The sports boosters will provide the set-up materials.

Come join us in the park, bring your lawn chairs, and enjoy the community affair as we prepare for a new school year. Everyone, students, parents, grandparents, and friends are invited.

Free Cholesterol Screening

Angelo Community Hospital will be in Bronte on Wednesday, August 18 at the Bronte City Hall to provide a complete cholesterol screening. This screening will include lipid profile, HDL (good) cholesterol, LDL (bad) cholesterol, total cholesterol, cardiac risk factor, and a triglyceride profile. This test is free for those over 60 years of age. The funds have been made available with Title IIIIF funds.

Participants should eat a light supper the evening prior to the test and should not eat or drink anything after midnight and until the time of the test. They will begin testing at 8:00 am.

All senior citizens in Coke County are urged to participate in this health screening. If you need transportation, call the Bronte or Robert Lee Senior Centers.

Correcting faults is like tying a necktie; we can do it easier on ourselves than on anybody else.

Tomes receives Nat'l. Guard award

On August 8, 1993, at Camp Maybry in Austin, Texas, George H. Tomes, Jr., band director at Bronte High School, received the Adjutant General's Individual Award. The citation for the award reads as follows... "for performance of duties in an outstanding manner as a member of the 49th Armored Division Band during annual training, 1993. In the absence of the unit commander, Sgt. Tomes demonstrated initiative and professional ability in successfully accomplishing the inherent duties of concert band director. His enthusiasm and noteworthy musical expertise serve as incentive for unit members to exert commemorative effort toward the mission's success and recognition. Sgt. Tomes' contributions and dedication reflect great credit upon himself, the Texas National Guard, and the United States Army."

ALLEN CLENDENNEN & ASSOCIATES
"ASSET MANAGEMENT & CASH RECOVERY SPECIALISTS"

WE CAN HANDLE YOUR LIFE, HEALTH, & DISABILITY INSURANCE, MORTGAGE TERMINATION, & OTHER FINANCIAL SERVICES.

IF WE CAN'T SAVE PEOPLE MONEY, WE DON'T DESERVE THEIR BUSINESS.

OFFICE-ROBERT LEE 915-453-2889 MEMBER-NASD HOME-ROBERT LEE 915-453-2697

GLENN-BIVINS INSURANCE

Come See Us For
AUTO HOUSE LIFE HEALTH

123 W. Main Bronte 473-6791



School DAZE!!
WHY GO BACK TO SCHOOL?
Is it to increase your knowledge, develop your learning power, or impress your friends with your cute new clothes?
For the answer to these and other meaningful questions, ask the teen board at
CUMBIE'S MERCANTILE!!!
-HALF -PRICE SALE IN PROGRESS-

SHANNON HEALTH NOTES

Folic Acid

It has long been thought that the nutritional ingredient folic acid might be important in preventing certain birth defects. Several recent studies shed new light on the beneficial role of this vitamin in diets of women of child bearing age. The most recent study, from Hungary, was reported in the *New England Journal of Medicine* (12-24). It showed that a group of women who, prior to pregnancy, started taking a multivitamin containing folic acid had significantly fewer babies with congenital malformations and none with neural-tube defects, such as spina bifida, compared to a group of women who took only a trace-element supplement.

Accompanying the study was an editorial by Dr. Irwin Rosenberg, from the Human Nutrition Center on Aging at Tufts University. He says the study establishes nutritional needs at a new moment in the life cycle, that being just after conception, and he called the Hungarian study a landmark in preventing birth defects.

©1992, Lyle Dean, Inc.

Shannon Health Notes is a public service of

SHANNON MEDICAL CENTER
120 East Harris • San Angelo, Texas • (915) 653-6741, Ext. 347

ROBERT LEE SCHOOL NEWS

RLISD School Supply List

1993-94

(name on all supplies)

Kindergarten

- crayolas
- school glue-large
- regular pencils (not husky)
- scissors
- 2 pkg. assorted construction paper
- school box
- 1 spiral notebook
- 1 pkg. 3x5 recipe cards (unlined)
- old shirt (art)
- towel for rest time (please, no plastic mats)
- 1 plastic recipe box
- back pack - if desired

First Grade

- 2 pencils
- 1 eraser
- rubber cement
- smallest Elmer's glue
- 1 pkg. assorted construction paper
- scissors
- 1 box tissues
- primary tablet ruler
- school box or cigar box

Second Grade

- 4 - #2 pencils
- 1 pink eraser
- 1 box crayons
- 1 lg. glue
- 1 pkg. construction paper (assorted colors)
- wide rule spiral notebook (not college rule)
- 1 lg. kleenex
- 1 ruler with inches and centimeters
- 1 pair scissors
- 1 pkg. of 3x5 index cards

Third Grade

- 1 pair of scissors
- 1 lg. glue
- 1 box of crayons

SCHOOL MENU

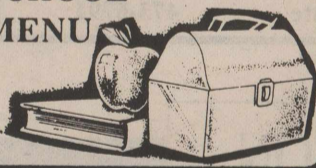

Monday, August 16

- Corn Dogs w/mustard
- Hash Browns w/catsup
- Ranch Beans
- Brownies
- Milk

Tuesday, August 17

- Pizza
- Lettuce, tomato salad
- Corn
- Fresh Fruit
- Milk

Wednesday, August 18

- Cheese Nachos
- Pinto Beans
- Tator Tots w/catsup
- Nacho chips
- Applecrisp
- Milk

Thursday, August 19

- Salisbury Steak w/brown gravy
- Cheesey Potatoes
- English Peas
- Hot Rolls - Butter
- Jello
- Milk

Friday, August 20

- Barbecue Wieners
- Cream Potatoes
- Green Beans
- Hot Rolls - Butter
- Applesauce
- Milk

- 1 eraser (large)
- 3 kleenex
- 2 red pencils
- 24 #2 pencils with erasers
- markers (optional)
- 2 spiral notebooks (no college rule)
- 4 pkg. notebook paper (no college rule)
- 1 ruler with inches and centimeters
- 1 crayon box
- trapper of notebook three ring
- 6 pocket file keeper folders
- 1 map colors (large pkg.)
- 1 pencil sharpener
- 1 large pkg. construction paper
- 1 paperback Webster's Dictionary

Fourth Grade

- wide ruled notebook paper
- 2 large spiral
- 3 ring notebook
- 4 pocket folders
- 6 #2 pencils
- 3 red pens or pencils
- map colors
- crayons
- Elmer's school glue
- 2 lg. erasers
- scissors
- cigar box
- wooden rules (3 hole)
- zipper pouch

- 1 pkg. assorted construction paper
- 2 boxes of kleenex
- Assortment of markers
- Fifth Grade**
- 1 open center protractor
- 1 scissors
- 1 12" ruler showing mm and cm
- 6 plain yellow #2 pencils
- 2 blue or black ink pens
- 2 red grading pencils or pens
- 1 pkg. crayons or markers (asst'd colors)
- 1 pkg. construction paper (asst'd colors)
- 2 spiral notebooks, regular lines (no college ruled)
- glue
- 2 boxes kleenex
- notebook filler - no college ruled
- Sixth Grade**
- 2 boxes of kleenex
- 3 pencils with eraser
- 2 pens (blue or black)
- 2 pens (red)
- notebook paper
- scissors
- map colors
- crayons
- glue
- ruler
- protractor
- 4 subject spiral notebook
- colored markers (optional)

Spence Fishin'



Water Temperature - 85 degrees

Paint Creek Marina
Paul Lane, San Angelo - reeled in two stripers trolling - 11 lbs. and 11 1/2 pounds.

R.L. Flanagan, Robert Lee - hooked a 9 pound striper with live shad.

Clay Kemper, Lamesa, TX - reeled in 5 stripers weighing in at 24 pounds, 21 3/4 pounds, 17 pounds 2 ounces, 13 pounds 2 ounces, and 13 pounds trolling - total 89 pounds.

Brandt Kemper, Lamesa, TX - reeled in a 7 1/2 pound striper.

Bandi Barnett, hooked a 2 1/2 pound Black Bass.

Allen Wilson, Odessa, TX - hooked a 13 1/2 pound striper.

Dee and Lil Anderson, from the Pecan Creek Area hooked a 27 1/4 pound yellow cat on trotline with perch.

Lawanna Blair, Water Valley - reeled in a 12 1/4 pound stiper trolling.

David McKelroy, Paint Creek - reeled in a 18 pound 6 ounce striper trolling.

Paul Lane, San Angelo - reeled in a 12 1/4 pound striper trolling.

Bert Smith, Big Lake reeled in 2 stripers weighing in at 3 pounds and 4 1/4 pounds; caught on shiners.

Sam and Chad Riley, Odessa, TX - reeled in 4 stipers up to a total of 11 1/2 pounds top water.

Wildcat Marina
Derek Thomas, Robert Lee - hooked a 4 1/2 pound Black Bass.

Leon Rybolt, Odessa - reeled in a 7 pound 3 ounce Black Bass.

Anthony Cobos, Odessa - reeled in a 2 pound 3/4 ounce Black Bass.

Lorenzo Cobos and Anthony Cobos hooked 38 Channel Cat baiting with Night Crawlers; they were all keepers.

Jo Ann Custer, San Angelo - reeled in a 12 1/4 striper trolling.

Don't talk unless you can improve the silence.

PARKER PLUMBING
 Residential-Commercial
 All Types Plumbing Repair

- *New Construction
- *Remodeling
- *Fixtures
- *Sewer Service

Licensed Master Plumber

473-2131 Bronte

WINK INSURANCE AGENCY

Home*Auto
 Life*Health*Commercial

715 Austin - 453-4551

Exercising in Hot Weather

When the weather becomes hot and humid, it is important to adjust your exercise routine to avoid health risks.

According to Ray Irvin, director of the Methodist Lifestyle Centre, "The best time to exercise is in the early morning or late evening when it is cooler." Wearing loose clothing while exercising also will help by allowing body heat to escape.

The most important thing to remember while exercising in hot weather is to drink plenty of fluids. Drinking the right kinds of fluids is also essential. Water is the best fluid to drink while exercising. Soft drinks and fruit juices contain 10 to 12% sugar and can cause cramps, stomach upset and diarrhea if not diluted first. "Fluid replacement drinks," such as Gatorade, are good for hot weather exercising. You can make your own by diluting fruit juice to half strength with water and adding one teaspoon of salt per gallon.

Following are some guidelines for drinking fluids during hot weather exercising:

- *Drink fluids before, during and after exercising.
- *Drink 2.5 cups of water up to one hour before exercising.
- *Drink 1.5 cups of water 15 minutes before exercising.
- *Drink 2 cups of water for every pound lost to sweat after exercising.
- *Drink cooler fluids that are 40 to 50 degrees.
- *Do not drink fluids that contain more than 10% sugar.
- *You can drink "fluid replacement drinks" while exercising.
- "Remember that thirst is not a good indicator of how much

fluid your body needs," said Irvin. "It is important to drink while exercising in hot weather even if you are not thirsty."

Family Land Heritage Program apps available

The deadline is approaching to submit applications for the Texas Department of Agriculture's Family Land Heritage Program. The ceremony early in 1994 will mark the 20th anniversary of the program, which recognizes farms and ranches that have been in continuous production by the same family for at least 100 years.

The deadline for applications has been extended to August 21, according to Agriculture Commissioner Rick Perry. "We don't want any qualified applicants to miss out on the opportunity to be recognized in this program because they missed the deadline, so we encourage people to get their applications in as soon as possible."

In recognition of the anniversary year of the program, all 2,749 previous honorees will be invited to the ceremony in Austin. Other programs highlighting Texas history and agriculture will occur in conjunction with the ceremony.

Applications for the program are available through county judges and historical societies, as well as the department. In order for a farm or ranch to qualify for the program, it must be a minimum of 10 acres and take in receipts of at least \$250 a year.

Applications may be obtained by writing to Bill Breese, Texas Department of Agriculture, PO Box 12847, Austin, TX 78711; or by calling Breese at (512) 463-7517.

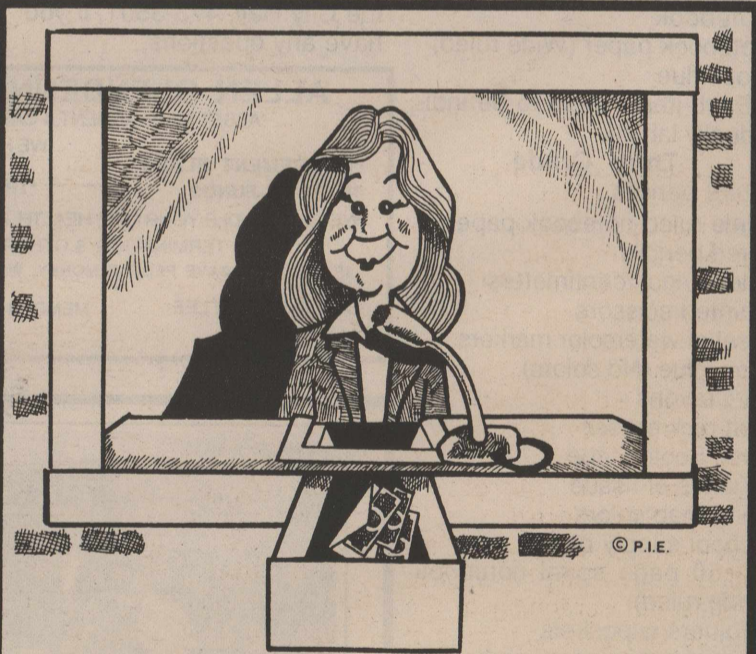

We Guarantee A Fast Getaway

You can complete your banking transactions without leaving your car, truck or van when you use our convenient drive-up window. Our quick-change artist will take your deposit or cash your check in a hurry and you can be on your way.

Robert Lee State Bank
Member FDIC

...Upcoming

Russian Student to Visit RL

Natalie Foroshuk will be the guest of Sid and Carolyn Long, August 13-17. Natalie is from St. Petersburg, Russia, and attends the Russian State Pedagogical University there. In October, 1992, Carolyn met Natalie when she was an interpreter for the Billy Graham Moscow Crusade Special Mission Team.

During August, Natalie will be visiting in Ft. Worth and other points in Texas. She will be guest speaker at the 11:00 am and 7:00 pm services at **Robert Lee Baptist Church**. The public is cordially invited to come hear her, meet her, and make her welcome in Robert Lee.

3rd Thursday Dance

The Coke County Cavaliers will provide C&W music for the Third Thursday Dance at 7:30 pm on August 19 at the Rec Hall in Robert Lee. The event is open to dancers of all ages and tickets are available at the door.

WT Junior Rodeo

The Runnels County Riding Club will sponsor a West Texas Junior Rodeo on August 14 at 10:00 am at the Ballinger Arena on Hwy. 158

West. A concession stand will be available. For more information call 365-3849 or 365-2936.

Runnels Baptist

The regular meeting of the Runnels Baptist Association will be held August 16, 1993 at The First Baptist Church, Bronte.

The meeting begins with the W. M. U. and executive board at 5:30 pm. The evening meal will be served at 6:00 pm.

The program begins at 7:00 pm. The program will be on state missions emphasis. Ramona Akins, Associational WMU Director, is in charge of the program. Richard Mangum from the Texas Baptist Children's Home in Round Rock will be the speaker.

The public is invited to attend.

Mt. Creek Golf

A Coke County Couples Tournament will be hosted by Mountain Creek Golf Club Saturday, August 28 and Sunday the 29. The two day tournament tee time is set for 8:00 am and 1:30 pm for both days. To get further information about the tourney call 453-2317 or 1-800-994-6531.

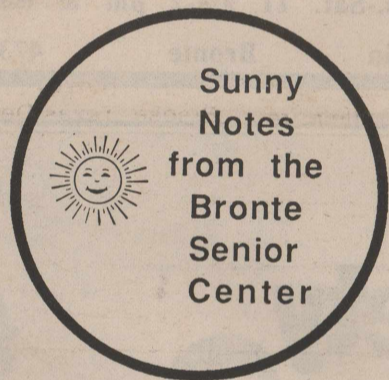

Sunny Notes from the Bronte Senior Center

Fuel Assistance

Do you need help paying your utilities? Thelma Huichapa with Tom Green Action Council will be in Bronte on Wednesday, August 18 at the Bronte Senior Center. Call the Bronte Senior Center if you would like to make an appointment with her. The phone number is 473-6471.

Free Cholesterol Screening

Angelo Community Hospital will be conducting a complete cholesterol screening at the Bronte City Hall beginning at 8:00 am on Wednesday, August 18. All those over 60 are urged to come and have this blood test run. For an accurate reading you are asked to eat a light supper the evening before and have nothing to eat or drink after midnight and up until the test.

Quilters

It's time again. Thursday, August 19 is our regular day of the month to quilt. See you there.

Rural Public Transportation

Every Tuesday your Rural Public Transportation van goes to San Angelo for doctor appointments, social service agencies, government agencies, and shopping in that order. If you would like to ride into San Angelo on Tuesdays, give Fayne Thorn a call

and she will give you all the details. The van is for all ages. For more information call 473-6471. The van is also equipped with a wheelchair lift.

Meals for the Week Monday, August 16

Chicken Fried Steak
White Sauce
Potatoes
Broccoli & Cauliflower
Hot Roll

Wednesday, August 18

Barbecue Pork Sandwich
Potato Tots
Mixed Vegetables
Oatmeal Cookie

Friday, August 20

Polish Sausage
Sauerkraut
Scalloped Potatoes
Cornbread
Prunes

Correction

The names of Mr. and Mrs. Clark Glenn of Bronte and David Glenn and three daughters were inadvertently omitted from last week's story on the Class Reunion of 1968 BHS graduates.

Normalcy is when you run out of money; insolvency is when you run out of excuses; bankruptcy is when you run out of town.

Current Comedy

WTU selected for wind-power project

West Texas Utilities Company announced recently that the Renewable Energy project it is hosting will also participate in a nationwide program. The local utility's parent, Central and South West Corporation, is one of three electric utilities selected by the U.S. Department of Energy and the Electric Power Research Institute to participate in a nationwide wind-power testing program.

During the next five years, the \$40 million program will evaluate advanced wind-turbine technology that is expected to make wind power competitive with electricity generated from fossil fuels.

Central and South West will receive a \$2 million grant toward construction of a wind farm near Fort Davis, Texas in the WTU service area. EPRI will provide an additional \$3 million of funding through a dollar-for-dollar cost-sharing program. The grant will allow expansion of the project to 6 megawatts from an originally planned 2-megawatt facility costing \$3 million. Six megawatts of electricity can serve approximately 2,000 homes.

Central and South West began its Fort Davis project in 1992 to investigate the viability of wind power and other renewable energy resources throughout its 152,000-square mile service territory.

E. R. Brooks, chairman, president, and chief executive officer of Central and South West, said the CSW system expects to invest \$10 million by 1997 to study how renewable energy technologies could benefit the customers of its four electric utility companies.

"Research and technological advances could help make wind and solar power affordable alternatives for our customers early in the 21st century," Brooks said. "We're committed to being good stewards of our environment, and we're proud that EPRI

and the DOE endorse our efforts."

Brooks pointed out that research studies indicate wind power in Texas alone could supply approximately 10 percent of the electrical needs of the United States. He said the CSW project will help determine how much of this resource can be practically used as well as the environmental effects of renewable technologies.

A primary goal of both DOE and EPRI is wind-power research to lower the cost of wind power from the current 7 to 9 cents a kilowatt-hour to 4 cents a kilowatt-hour by the end of the decade.

The new wind turbines to be tested in the DOE/EPRI program incorporate many improvements, including more efficient blades, lighter materials, streamlined designs, and fewer parts for reduced weight and cost.

The other two utilities selected for the program are Green Mountain Power Corporation in Vermont and Central Maine Power Company. The selections were based on

the companies' progress in wind power development. Other factors included geographic diversity and weather conditions. EPRI and DOE plan to select two or more projects for funding in the second phase of the program, beginning in 1994. Twenty-one utilities have expressed interest in the second phase.

Central and South West Corporation, a Dallas-based utility holding company, owns West Texas Utilities Company and three other electric utilities. These subsidiaries provide electric service to 1.6 million customers in Texas, Oklahoma, Louisiana, and Arkansas. Central and South West also owns Transok, Inc., an Oklahoma intrastate natural gas pipeline subsidiary, and four other subsidiaries.

The Electric Power Research Institute, headquartered in Palo Alto, CA, is the research arm of the electric utility industry. EPRI manages the technical research and development programs for the industry to improve power production, distribution, and use.

Davis Grocery & Meat

North Hwy 208 - Robert Lee - 453-2488

Asst. Flavors

Dr. Pepper 12 pack 2.69

Blue Bell

Ice Cream 1/2 Gal. 2/4.95

Palmolive

Liquid Detergent 22 oz. .89

Potatoes 10 Lb. Bag .89

Van Camp

Pork 'n Beans 3/\$1

Asst. Flavors

Gatorade 32 oz. .99

Longhorn Cheese

Red Rind Lb. 2.19

Boneless Center Cut

Pork Chops Lb. 2.95

Inside Round

Round Steak Lb. 1.97

"Fresh"

Ground Meat Lb. 1.49

Cut to Order

Sirloin Steak Lb. 2.39

Slab Bacon Lb. 1.29

WATCH FOR OUR IN STORE SPECIALS!

Specials good 8-12-93 thru 8-18-93
Food Stamps Welcome

WE HAVE BAR-B-QUE
BEANS - POTATO SALAD

Letter to the Editor

Dear Editor,

Here is a check for another year subscription of the Observer/Enterprise.

Thank you,
Wanda Caulder
Abilene, Texas

Congress is continually appointing fact-finding committees, when what we really need are some fact-finding committees.

Germania Insurance

Covering Texas since 1896. Property, liability and life insurance



Bill Carwile
453-2522

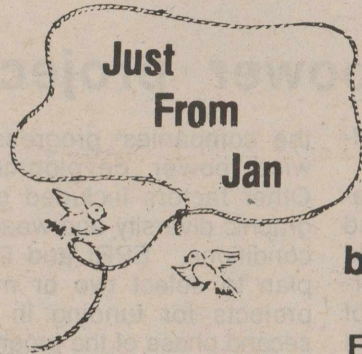

Food for Thaw-ght

When the last days of summer have faded away and fall weather is knocking on your door, you will want to dig into the frozen produce and other goodies in your freezer. It is important to remember that proper thawing is essential to maintaining the taste and texture of frozen foods. It affects the juiciness of meats, the texture and flavor of vegetables and fruits, and the moisture level of baked goods.

When thawing fruits and vegetables the following is recommended:

*Thaw frozen fruits and vegetables in the refrigerator overnight, sealed in a freezer bag.

*Frozen items can be thawed more quickly by immersing the sealed freezer bags into cold water, changing water frequently until food is thawed.

*Thawed fruits and vegetables that have been at room temperature for under 2 hours can be refrozen.

When thawing meats the following is recommended:

*Defrost meats in a sealed freezer bag in refrigerator or cold water. Never leave thawed food at room temperature or warmer as bacteria multiply.

*Thawed meats and poultry kept in refrigerator should be used within 2-3 days. Thawed seafood kept in the refrigerator should be used within 1-2 days.

*Thick meat cuts should be thawed before cooking to retain juiciness. Items like chops, patties and steaks which will be prepared by flouring or breading should be

Mt. Creek Golf Results

Mountain Creek Golf Course has released results of the Parent/Child Tournament held Saturday, August 7. They are as follows:

First Flight

Jerry and Jonathan McCutchen - 64
Gary and John Williams - 66
Bill and Dean Burns - 67

Second Flight

Tom and Justin Francis - 77
David and Donnie Bautista - 78
Steve and Conner Troy - 78

Third Flight

Allen and Casey Rowoldt - 84
Harold and Michael Snyder - 86
Billy and Meagan Hill - 87

Mel Brooks thinks that the difference between Hollywood and yogurt is that yogurt has a living culture.

Marvin Hamlisch and Gerald Gardner, *The Way I Was* (Scribner's)

**by Jan Yaneze
Coke County
Extension Agent**

thawed before cooking.

When thawing baked goods the following is recommended:

*Thaw breads, desserts and baked goods at room temperatures in sealed freezer bag or original wrapping to avoid moisture loss.

*Thaw breaded foods in refrigerator overnight, with freezer bags opened or removed to avoid moisture buildup.

*Defrost uncooked dough in the refrigerator so that thawing is even and dough remains cold.

Once frozen food is thawed, it is susceptible, as is all food, to bacteria and spoilage. When you have defrosted food for use, keep in mind the following:

*Thawed frozen food is more susceptible than fresh food. Remove only the amount needed from the freezer bag, remove air, reseal and return remaining food to the freezer.

*Never thaw foods at or above room temperature; food spoilage bacteria multiply most rapidly at temperatures between 45 degrees F and 140 degrees F.

**Arbor Day
Foundation**

Ten free Colorado blue spruce trees will be given to each person who joins The National Arbor Day Foundation during August 1993.

The free trees are part of the nonprofit Foundation's Trees for America campaign.

"Colorado blue spruces were selected for this campaign because of their many uses in the home landscape," John Rosenow, the Foundation's executive director said. "They lend beauty to their surroundings with their silver blue-green color and compact conical shape. They can be used as individual ornaments, an energy-saving wind-break, a privacy screen, or as living Christmas trees."

The trees will be shipped postpaid at the right time for planting between October 15 and December 10 with enclosed planting instructions. The six to twelve inch trees are guaranteed to grow, or they will be replaced free of charge.

Members also receive a subscription to the Foundation's news magazine, Arbor Day, which includes regular features about tree planting and care.

To become a member of the Foundation and to receive the free trees, send a \$10 membership contribution to TEN BLUE SPRUCES, National Arbor Day Foundation, 100 Arbor Avenue, Nebraska City, NE 68410, by August 31, 1993.

Disaster regs announced

The local Agricultural Stabilization and Conservation Service office announced the following information this week.

Legislation is pending that will allow for a 1993 disaster on all crops and vegetables. Listed below are provisions we have received in the office.

1. Benefits for 1993 crops that were totally lost. If you harvested part of your wheat crop we CANNOT take applications on the part lost. You must have had a total loss. (That may change and if it does we will let you know.)

2. Applications must be filed by August 1. Call and make an appointment as soon as possible. We believe that date will be extended but don't delay, call today.

3. The level of loss is 35% for producers with crop insurance and 40% for producers without crop insurance. This is like it has been during the last 2 disaster programs.

4. The payment rate continues to be 65% of the applicable basic payment rate for the crop.

5. At this time all we can do is take your application. We don't know when we will be authorized to make payments or how much they will be.

Let's just get the application filed.

6. If you had crop insurance be sure to bring your proof-of-loss sheet. We've got to have that to file your application.

7. If the crop is still in the field, cotton or grain sorghum, we will take application on those crops at a later date.

8. Also, under this pending legislation is quality adjustments for 1990, 91, 92, and 93. We do not know which crops this will apply to. If you harvested part or all of a crop you may want to bring in your weight tickets. We can, at least, file then with your application.

Note: Please make an appointment as soon as possible.

1994 Farm Program Notes

1. About all we know for sure is that there will be no setaside for wheat, oats, and barley. This is the same as last year.

"Life is like a grindstone; whether it grinds a man down or polishes him depends on the stuff he's made of."

Sandra Jo, Taft, California

El Rancho Restaurant

Mexican-American Food

Open Tues.-Sat. 11 am-2 pm & 5-9 pm

224 W. Main Bronte 473-2140

Electric Safety is for Everyone!

You may not gear up for electric safety everyday-- but even with all the equipment a lineman wears, his most effective protection are his eyes.

LOOK UP and locate overhead power lines before trimming trees or using ladders around your home.

WEST TEXAS UTILITIES COMPANY

An Equal Opportunity Employer

WTU

A Member of The Central and South West System

Remember, Electric Safety isn't just for people who work on power lines.

473-2065

473-2065

473-2065

Hall's Super Save

FOOD STAMPS WELCOME

OF BRONTE

OPEN
7 Days a Week

STORE HOURS
Mon.-Sat. -- 7:30 am to 9 pm
Sunday -- 8 am to 7 pm

Bone-In
Round Steak Lb. **1.59**
Tenderized
Round Steak Lb. **1.89**
Boneless
Round Steak Lb. **1.79**
Boneless
Rump Roast Lb. **1.99**

Cook Smoked Picnic
Ham Halves Lb. **.89**
Whole Cut-up
Fryers Lb. **.79**
Boneless Packer Trim
Brisket Lb. **1.29**

Lean
Ground Chuck
10
1 Lb. Pkgs. **15.90**

Parade Cream Style or Whole Kernel 303 can Corn 3 / .99	Ultra Tide 98-110 oz. Box 6.99
Parade Cut Green Beans 303 size cans 3 / .99	Sunlight or Dove Liquid Detergent 27 oz. Bottle .99
Parade Hamburger Dill Slices 32 oz. Jar .99	Pace Picante Sauce 16 oz. Jar 1.79

Eckrich
Cooked Ham  Lb. **2.89**

Better Valu  Owen's Country
Shortening
42 oz.
can
.99
Sausage
1 Lb. **1.89**
2 Lb. **3.78**

Lay's  **Potato Chips** 6 oz.
Bag **.69**

Dr. Pepper
or **Pepsi**
6 pk.
12 oz. cans
1.39



Soft 'n Gentle
Bath Tissue

4 Roll
Pkg. **.69**

Punch
Laundry Detergent

32 oz.
Box **.99**

Sunny Delight
Citrus Punch
64 oz. **.99**

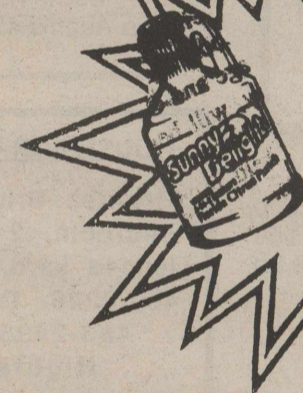

Parade
Spread 3 Lb.
Bowl **.99**

Gandy's Slim & Trim or Hi Pro
Milk 1/2 Gal.
Ctn. **1.19**

Gandy's 1/2 Gal. Ctn.
Homo or Buttermilk **1.19**

Kraft 12 oz. Pkg.
American Singles **1.99**

Strongheart
Dog Food
23 oz.
can **.39**

A&W Root Beer or
Country Time Lemonade
6 pk.
12 oz. cans **1.19**

Parade
Instant Coffee

2 oz.
Jar **.89**

Mardi Gras
Paper Towels
2 / \$1

Big Red
or **Squirt**
6 pk.
12 oz. cans **1.19**

Bananas

4 Lbs. / \$1



FRESH PRODUCE

Large
Bell Peppers **4 / \$1**
Russet
Potatoes 10 Lb.
Bag **1.29**
Vine Ripe
Tomatoes Lb. **.39**
California Large
Peaches Lb. **.69**

FROZEN FOOD

Gandy's
Ice Cream 1/2 Gal.
Rnd. Ctn. **1.89**
Parade
Corn on Cob 4 Ear
Pkg. **1.29**
Parade Asst. Flavors
Pizza 7 oz. **.79**

Prices Good 8/12 Thru 8/18
FOOD STAMPS WELCOME



CLASSIFIED ADVERTISING RATES

1st. Insertion...
20c Per Word (\$3.00 Minimum)

2nd. and Subsequent Insertions...
16c Per Word (\$2.50 Minimum)

Additional 50c for Blind Ads

Cards/Thanks...
20c Per Word

Legal Notices...
20c Per Word

COPY DEADLINE

Class Ads...5 pm Tues.
Display Ads...5 pm Tues.
Classified Ads & Cards of Thanks are payable in ADVANCE unless customer carries regular account.

FOR SALE

SHAFFER FUNERAL HOME

BRONTE ROBERT LEE
473-3131 453-2424

MONUMENTS
Duplications
Custom Designs

FOR SALE

Tool box for mid-size pickup, also air-compressor, 150' chain link fence. You take up, 50c foot. Call 453-2276.
50-4tc

FOR SALE

3 BR, 2 BA house w/2 car carport, metal shop, CH/CA, lg. pecan trees, 610 W. 9th, Robert Lee. Call 484-2414, leave message on machine. Asking \$27,500.
51-tnc

2 BR, CORNER LOT, well kept home, low 20,000's. Let's look.

MEADOWVIEW ESTATES

14 x 70 mobile home, shed, fenced, carport. New to market.

ROBERT LEE

3 Bedroom, 2 baths, home. Corner lot, fenced backyard. Hillcrest addition. \$38,000



Elaine Lee
453-2995

Laura E. Crenshaw
453-2761

**BUY IT.
SELL IT.
FIND IT.
CLASSIFIED.**

FOR SALE

3 BR HOUSE, 2 BA, central heat & air, numerous extras, well-kept, large corner lot, trees, sprinkler system, garage, patio, and storage buildings.

2 BR, 1 BA house Bayview Estates

Mobile Home on 4 lots in Robert Lee.

3 LOTS on east side Hwy. 158

2 STORY 3 BR, 2 BA on 2 corner lots with sprinkler system. Price reduced to lower 20's.

NEW ON MARKET brick, 3BR, 2 Bath, located on large lot, double carport and storage building.

ADAMS LAND & REALTY CO.

Phone 453-2723 or 655-9429
Elsie Adams 453-2757

HOUSE FOR SALE

Bronte, Brick, 3 bedroom, 2 bath, fenced yard. Call 453-2226 Days, 453-2995 Nights.

LEE ASSOCIATES REAL ESTATE

FOR YOUR WOOD CRAFTS and carpentry work, call Mr. G at 453-2276.
50-4tc

FOR SALE BY OWNER

3 bedroom, 2 bath, CH/CA on 2 acres. Fenced yard and above ground pool. Assumable loan. 706 Meadow Lane in Bronte. Ken Peel, (817) 864-2183. Asking \$48,000.
51B-tnc

FOR SALE

3 BR, 1 bath home. Double Carport. 302 N. Lombard, Bronte. \$4,000, cash, (210) 484-3719.
49-2tp

BY OWNER

Owner moved - priced right for sale, other interest, in Robert Lee, 11 Lots, 50x100 with 14x70 mobile home. Two lots, mobile home hook-ups, garage 12x30, boat storage 24x20. Good area for horses, etc. Serious inquiries, 915-345-2986.
46-tnc

WANT TO SELL

2 BR, 1 BA, house in Robert Lee. Owner Finance, price negotiable. 473-2071 after 6 pm.
02-5tc

QUASAR CAMCORDER excellent condition, comes with carrying case, charger, and 2 batteries, \$350. 453-2201.
02-1tc

MUST SELL

2 BR house on 1 1/2 lots, with water well, close to school. \$10,000. 123 S. W. Railroad, Bronte. 473-4861.
01-tnc

FOR SALE

3 Bedroom, 2 Baths, game room, 2200 sq. ft., \$50,000.00. Sparks or Beverly Burdett, 453-2887.
33-tnc

IF YOU NEED Avon, call 453-2237.
48a-tnc

CONCHO REALTY

1886 Pecos, Suite 4
San Angelo, TX 76901

Office: (915) 653-4535 or 1-800-530-4242
Becky Clendennen - (Home) 453-4748

ROBERT LEE

2 BR, 1 BATH
Owner Carry
54+ ACRES
3 bedroom, 2 bath home

4 ACRES WITH
4 bedroom, 3 bath home

BRONTE COUNTRY LIVING
3 bedroom, 2 bath on 10+ acres

3 BEDROOM,
2 bath brick home on 1 1/2 lots

FARMS & RANCHES

350+ ACRES
between Robert Lee and Bronte

1000+ ACRES
near Robert Lee

318+ ACRES
north of Robert Lee

150+ ACRES
north of Bronte

115 ACRES
between Bronte and Ballinger

130 ACRES
at Orient with brick home

PRICED TO SELL

City Cafe Bldg and 4 lots in Bronte. 473-2201 or 473-2130.
02b-2tc

BEGINNER PIANO lessons, Laine Gregston, 453-2934.
02-1tc

FOR SALE

glass table with 4 chairs, \$40, lamp and canister set. 453-4632.
02-1tp

BACK TO SCHOOL shopping? Get your school supplies at S & S Printing, Bronte.
01b-2tc

FOR SALE

slide trombone, clarinet, band shoes - size 10. Donna Waldrop, 453-2381.
01-2tc

*Classifieds
Get
Results!*

FOR SALE BY THE city of Bronte - 1979 Chevrolet Pickup with utility bed. Can be seen at 114 South Washington. Contact the City Hall, 473-3501, for more information.
02b-2tc

FOR RENT

ONE OR TWO BED-ROOM APARTMENTS FOR RENT

Taking applications Mon., Wed., and Fri., 9 am-3 pm. Housing Authority of Robert Lee, 170 N. Bishop, 453-2912. Equal Housing Opportunity
43a-EOW

MISC

NATIONAL PUBLISHING FIRM needs people to label post-cards from home. \$800.00/wk. Set your own hours. Call 1-900-740-7377 (\$1.49 min/18 yrs.+) or Write: PAASE - K132, 161 S. Lincolnway, N. Aurora, IL 60542.
01-4tp

WANTED

Deer lease for 4-6 hunters who will take care of land and livestock. 915-648-3828.
50-6tc

COMPUTER OPERATORS

Earn up to \$100 per day plus. Work without pressure using your computer skills. Call 1-800-695-2810.
45B-16tc

PUBLIC IS INVITED!

Natalie Foroshuk, Christian young lady from St. Petersburg, Russia, will speak at Robert Lee Baptist Church, August 15, 11:00 am and 7:00 pm, friend of Carolyn Long.
01-2tc

JOHNNY'S BUILDING SERVICE

Custom Homes & Remodeling Residential & Commercial
473-5751

DO YOU HAVE a drinking problem? Call Alcoholics Anonymous, 453-2158, 453-2100, or 453-4382. Meetings - Friday, 8 pm; Sunday, 5 pm; Coke County Courthouse, Robert Lee.
46-tnc

TYPIST

High potential earnings. Willing to train. Call 1-800-964-3261.
45B-16tc

ROUTE SALES

SCHWAN'S HOME FOOD SERVICE

Starting Pay \$500.00 per week. Paid Vacations/Excellent Benefits. No Prior experience necessary. Good driving record and work history is required. For Interview Appointment call: 1-800-437-2066. An Equal opportunity Employer

Johnson's Water Well Service

Farm
Ranch Home
Windmills & Pumps
24 HR. SERVICE
658-6039
or
655-0379

HELP WANTED

CHEWY'S - BRONTE Baker - Tuesday and Saturday 5:30 am to 3:30 pm, closing supervisor - 3 nights weekly, must be dependable, hard working, flexible and work well with the public. References required. Salary based on experience. Apply in person.
50B-4tc

D&L DOZER SERVICE

Larry Spivey, Owner-Operator. PO Box 160, Bronte, TX. Phone (Oak Creek Lake) 915-743-2577.
21B-tnc

NEEDED

patient, caring female to sit with elderly woman in the Bronte Nursing Home, some afternoon and evening hours. Flexible schedule. Call Ann Maddox at 655-2499 and leave message if no answer.
01b-2tc

GARAGE SALES

BRONTE CLOSING HOUSEHOLD YARD SALE

George St., one block west of Hwy. 277. Furniture, TV's, clothes, misc. articles - a lifetime collection! Saturday, the 14th, 8 am.
02-1tc

CARD OF THANKS

MANY THANKS TO all our recent Ranch Rodeo sponsors, Perry Curnutt - announcer, Wayne McCutchen, Roger Graves; Ronnie Thorn, Mike Roberts, and Joe Draper - judges; Richard Chambliss - chute help; Clifton and Cliffie Reed, Coke Co. Roping Club - stock; Gary Baker - panels; Becky White - gateperson; Leia Brunson, Courtney Arrott - concessions; Sherry Torres, and Tammy - secretaries; Thanks, Horse Head Productions, Kelly DeRonde Baker and Melinda McCutchen.
02-1tc

NOTICES

BIDDERS' NOTICE

Bronte ISD is accepting bids on the following: Teacher's Supplies, Food Service Products, Athletic Supplies, Janitorial-Maintenance Supplies, Computer Supplies, Specifications and bid documents may be obtained in the Superintendent's Office, 210 S. Jefferson, Bronte, Texas. Please mark your proposal "sealed bid" and deliver it to the Superintendent's Office by September 3, 1992.
01b-2tc

CLASSIFIEDS

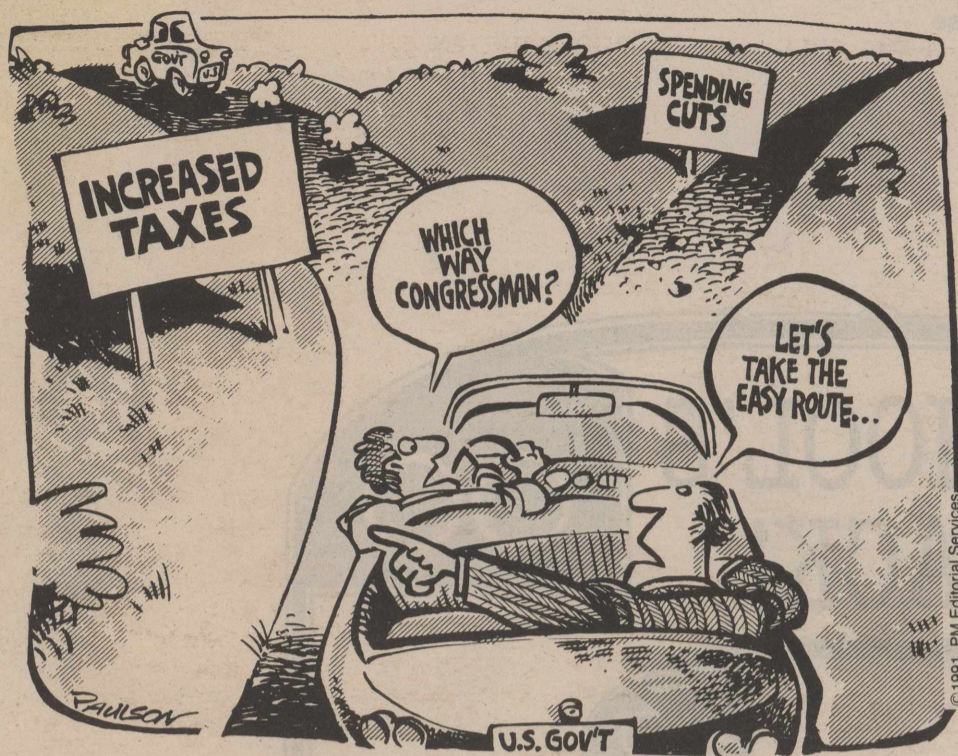

Matapeake team takes ranch rodeo win

The Coke County Arena in Bronte was the site of the 1st Annual Horse Head Productions Ranch Rodeo held August 7, 1993. Six teams competed this year including: **Evans Cattle Company** of Spearman, Texas: Terrel Evans (team captain), Dee Mayfield, Sidney Hoyle, Cheryl Evans, and Edward Mayfield; **Robert Lee State Bank**, of Robert Lee: Dub Metcalf (team captain), Lynn Denton, Rick Watkins, Joel Percifull, and Wendell Brosh; **Matapeake Ranch Inc.**, of San Angelo: Kelly Baker (team captain), Kevin Counts, Brad Barnett, Tio Torres, Frank Copeland; **Lost Track Livestock Center** of Talpa: Wayne McCutchen (team captain), Roger Graves, Mitchell Sawyer, Janet Graves, Melinda McCutchen; **Talpa Wool Warehouse** of Talpa: Gaylon Hoelscher (team captain), Travis Keihne, Kirby Jones, Jim Davis, and Kelly Baker; **Lost Track Ranch** of Talpa: Rick Hoelscher (team captain) Bar-

ry Hilliard, Scott Hoelscher, Aaron Hoelscher, and Melinda McCutchen.

Average Winners (team): 1st. Matapeake Ranch Inc., 9:64.41; 2nd. Talpa Wool Warehouse, 9:81.74; 3rd. Lost Track Livestock Center, 11:97.30; 4th. Robert Lee State Bank, 12:87.72; 5th. Evans Cattle Company, 13:53.37; 6th. Lost Track Ranch, 13:98.56.

Top Hand honors went to Aaron Hoelscher and **Top Horse** honors went to Lynn Denton's grey gelding, of Robert Lee.

Event Results:

Team Roping and Branding

1st. Lost Track Livestock Center, 1:02.00; 2nd. Talpa Wool Warehouse, 1:04.00; 3rd. Evans Cattle Co., 1:07.57; 4th. Robert Lee State Bank, 1:37.50; 5th/6th. Matapeake Ranch Inc. and Lost Track Ranch, (penalty) 5 minutes.

Wild Horse Race

1st. Talpa Wool Warehouse, 1:11.93; 2nd. Lost Track Livestock Center, 1:20.32;

3rd. Lost Track Ranch, 1:37.37; 4th. Matapeake Ranch, Inc., 2:01.09; 5th. Robert Lee State Bank, 2:16.06; 6th. Evans Cattle Company, 3:00.00.

Red Wagon Race

1st. Robert Lee State Bank, 12.03 seconds; 2nd. Lost Track Livestock Center, 12.22; 3rd. Lost Track Ranch, 12.66; 4th. Matapeake Ranch, Inc., 13.82; 5th. Talpa Wool Warehouse, 17.59; 6th. Evans Cattle Co., 20.40.

Team Penning

1st. Lost Track Ranch, 1:17.63; 2nd. Matapeake Ranch, 1:30.85; 3rd. Talpa Wool Warehouse, 1:32.47; 4th. Lost Track Livestock Center, 2:49.75; 6th. Evans Cattle Co., (penalty) 3 minutes.

Team Mugging

1st. Matapeake Ranch, Inc., 40.36; 2nd. Lost Track Ranch, 1:07.40; 3/4/5/6th. Evans Cattle Co., Robert Lee State Bank, Lost Track Livestock Center, and Talpa Wool Warehouse (all received penalty) 5 minutes.

Barrel Race

1st. Robert Lee State Bank, 19.53; 2nd. Matapeake Ranch, Inc., 19.72; 3rd. Evans Cattle Co., 22.31; 4th. Lost Track Ranch, 23.50; 5th. Talpa Wool Warehouse, 31.47; 6th. Lost Track Livestock Center, 36.38.

Wild Cow Milking

1st. Matapeake Ranch, Inc., 58.57; 2nd. Robert Lee State Bank, 1:02.60; 3rd. Evans Cattle Co., 1:03.16; 4th. Talpa Wool Warehouse, 1:24.28; 5th. Lost Track Livestock Center, 2:16.63; 6th. Lost Track Ranch, (penalty) 5 minutes.

WTRC extends invitation

Come to our anniversary party!

That's the invitation being extended to Coke County residents from the West Texas Rehabilitation Center.

The occasion is an open house celebration Sunday, August 15 in honor of the Center's 40th anniversary. Scheduled from 2 to 4 pm the event will include refreshments and tours of San Angelo's newly expanded facility which is located at 3001 South Jackson.

"We're proud to open the doors of the Center to everyone, particularly those who have been a part of Rehab's history," said WTRC President Bill Snowden.

Last year 95 individuals from Coke County were served by Rehab facilities in San Angelo. With average treatment costs estimated at \$769 per patient, Coke County residents received approximately \$29,000 worth of care.

"Even if you've already visited the Center in the past, the recent expansion/renovations in speech, audiology and industrial rehabilitation are something exciting to see," Snowden added.

WTRC board members and

Curing Lice

A common problem among children is head lice, which can be spread unknowingly. "Although many people mistakenly associate head lice with unhygienic conditions among the poor, in reality they are seen in all social classes," said Charlotte Wheeler, R. N., C. I. C., infection control nurse at Methodist Hospital.

Kinds of Lice

There are many kinds of lice, but each kind feeds on a single kind of host. Human lice can establish and maintain themselves only on humans. There are three different kinds of human lice, but the most common is the head louse, *Pediculus humanus capitus*.

How Lice are Acquired

Lice are acquired through close, personal contact. They also can be acquired through sharing personal articles, such as hair accessories, hat, headband, and curlers. Lice do not survive for 48 hours away from the human body because they have to feed every three to six hours.

Symptoms

Head lice leave red spots that cause severe itching, which is the first major symptom. Most infestations are confined to the scalp hair, although sometimes the lice may be in the eyebrows and eyelashes. The lice are large enough to be seen, as are the nit (eggs) which appear as tiny whit sacs firmly glued to a hair shaft.

Best Cure

The lice are easily cured with a special shampoo which should be applied as directed. A second application may be needed in about 10 days to destroy the remaining lice. The nits should be combed out with a metal or fine-toothed comb. Bed clothing, caps, combs, brushes and other items should be washed in hot soapy water.

staff will be available to assist with tours, answer questions and visit with those in attendance.

An encore presentation of Rehab's television special, "How Far Is Tomorrow?" also is slated to air on San Angelo's KLST-TV from 11:30 to 12:30 pm on Sunday (August 15). Featuring original script and songs by Denton writer Donna Trammell, the production focuses on the development of West Texas and ultimately WTRC.

The Rehab Center opened in temporary quarters in Abilene in 1953 and moved two years later into its first permanent building which today serves as the corporate offices. A second facility opened in San Angelo in 1977 following a merger of WTRC and the West Texas Therapy Center. San Angelo's present facility opened its doors in 1982.

For forty years, West Texas Rehab has provided out-patient treatment services to individuals without regard for age, race, origin or financial circumstances. The only time patients are charged is when special equipment such as braces or hearing aids are secured for the patient to own. Admission is by referral from a physician or approved agency such as a school, hospital or nursing home.

More than 175 trained, licensed professionals deliver quality care in physical therapy, occupational therapy, speech pathology, audiology, orthotics, industrial rehabilitation and support services to approximately 13,500 patients annually.

"Our anniversary theme, 'Legacy of Love' truly expresses what the Center, its mission and its supporters have in common...a 40 year commitment of providing help and hope for the disabled of all ages," Snowden said.

Br. Elementary faculty named

The following personnel will be teaching or assisting at Bronte Elementary this year: Carol White, Kindergarten; Susan Graves, First Grade; Lisa Dyess, Second Grade; Sandra Scaramuzzo, Second Grade; Donna Poehls, Third Grade; Marty Blair, Fourth Grade; Patricia Lee, Fifth Grade; Heather Lee, Sixth Grade; Terri Rawls, Remedial Reading; Wanda Brewer, Gifted and Talented; Merle Kelso, Special Education; Carolyn Allen, Special Education; Margie Butler, Special Education Aide; Russ Peterson, Physical Education; George Tomes, Music; Cindy Tomes, Teacher Aide; Brenda Hines, Computer; Vicky McCutchen, Counselor; Charlotte Tounget, Librarian; Christina Tapia, Custodian; Shelly Corley, Secretary; Robbie Sanford, Elementary Principal.

Bus drivers for this year will be Janel Vaughn, Lloyd Walker, R.W. Blackmon, Pam Parker, and Lisa Sharpes.

Cafeteria personnel will be Janel Vaughn, Mary Morrow, Elaine McKee, Sue O'Banon, Pat Moore, and Eileen Stautzenberger.

CLOUD SEEDING EVENT INFORMATION AS PERFORMED BY THE COLORADO RIVER MUNICIPAL WATER DISTRICT OVER COKE COUNTY, TEXAS FOR THE SEVEN DAY PERIOD ENDING AUGUST 6, 1993

On August 3, 1993, a cloud system was seeded beginning at 4:30 pm and ending at 5:05 pm, Central Daylight Savings Time, over an area beginning at a point approximately 23 miles northwest of Robert Lee. Clouds were moving southeast at 8 miles per hour.

O.H. Ivie
General Manager
Colorado River Municipal Water District
PO Box 869, Big Spring, Texas 79721

Your number for shopping convenience

1-800-8NATHAN
(862-8426)

Avoid long distance charges and let our friendly sales

personnel assist you in making that special selection from our vast assortment of jewelry, gifts, china and silver.

Gift
Hotline
655-8166

The tradition continues...
Nathans
JEWELERS
Downtown - 129 S. Chadbourne - San Angelo



**Presented as a public
service by
The
Observer/Enterprise**