

Candidates Learn Fate Saturday

Candidates for precinct, county, district and state offices will learn their future Saturday in the first two-party election in the history of the state.

Democratic primary polls will be open from 8:00 a. m. until 7:00 p. m. in precinct one at the Bob Burgess garage, in precinct two in the basement of the Spurlock Chapel, in precinct three in the Texhoma, Texas school building, and in precinct four at the court house in Stratford.

Republican primary polls will be open from 8:00 p. m. until 7:00 p. m. in precinct one at the Lantz elevator, and in precinct four for voters of precincts two, three and four in the County Exhibit Building in Stratford.

Candidates Face Dual Campaigns

Candidates for county offices could easily find themselves the nominee of both Democratic and Republican parties in the general election as the result of the two-party primaries. Or they might defeat an opponent in the Democratic Primary and find themselves facing the same opponent as a nominee of the Republican party in the general election. Or they might win the Democratic party nomination and find themselves facing an unannounced opponent as the nominee of the Republican party in the general election.

The State Chairman of the Republican party has ruled that Republicans may vote for Democratic candidates on the Republican ballot. In the event they win a plurality, they will be the nominee of the Republican party in the general election. Or it could be possible write-in votes in the Republican primary would involve the party in a second primary to determine the nominee of the party.

Democratic precinct conventions will be held in the same locations of the polling places at 2:30 p. m. Saturday.

The Republican precinct convention will be held in the County Exhibit Building at 8:00 p. m. Saturday, one hour after the polls close.

The precinct conventions are held for the purpose of electing delegates to the county conventions and adopting their instructions. County conventions will be held Saturday, May 12.

The poll tax of each voter will be stamped Democrat or Republican at the polling place where they vote. This marked poll tax restricts the voter to the precinct conventions of their chosen party where they have a right to voice a vote, and prevents the possibility of a person voting in both primaries or both party conventions.

The restriction of party affiliation ends at the close of the second primary elections.

Although a party pledge appears on each ballot, there is no law which prevents a Republican or Democrat from voting for nominees of the opposite party in the general election.

A voter may cast his vote on the Republican ballot one year and vote as a Democrat the following year. Restricted party affiliation expires with the close of the party primaries.

Referendums for party platforms on three proposed constitutional amendments appear across the lower part of each party ballot. The Republican referendums concern establishing the legality of pari-mutuel wagering on horse racing and the establishment of a state park on Padre Island. Democratic party referendums concern the legalizing of pari-mutuel wagering on horse racing and the abolition of the poll tax as a prerequisite for voting.

Remember way back when the postman used to carry the mail in his hat?

Stratford High School Elk Concert Band - 1961-1962

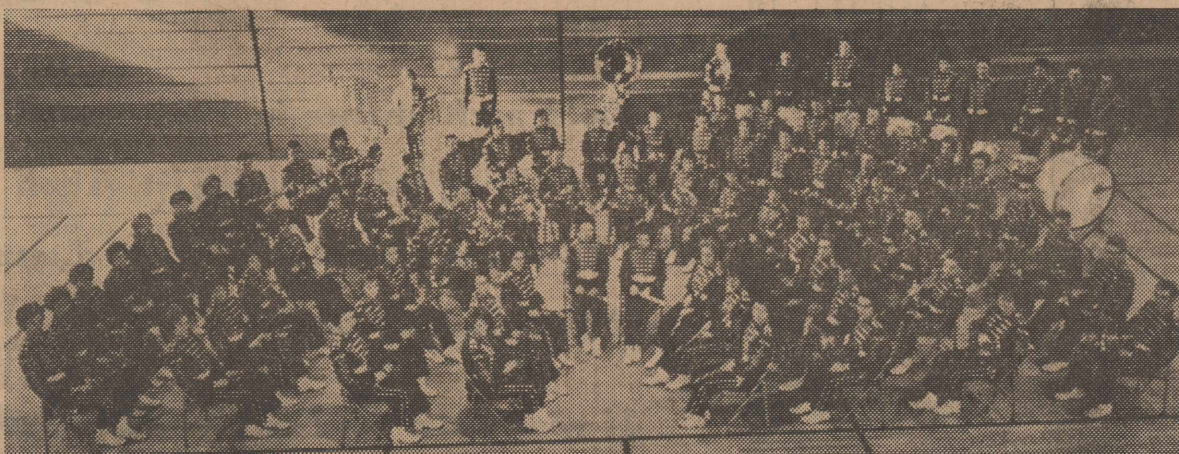

Front row: (from left to right seated) Yvonne Gamble, Senora Mullican, Charlotte Eller, Donna Harbour, Barbara Stublefield, Ellen Dyess, Judy Hudson, Laurina Riggs.

Second row: Sheri Hudson, Marie Moore, Karen Keener, Karen Woolsey, Johnny Crowner, Teri Wilson, Bobby Pendleton, Linda Plunk, Angela Teague, Grovone DeBord, Linda Elms, Cheryl Judd, Sue Plunk, Jack Morgan, Bobbie Burgess.

Third row: Judy Standefer, Elaine Cummings, Beth Roberts, Erma Ford, Eloise Adkins, Judy Williams, Tommy Hidalgo, Joe Boren, Mary Sanders, Terry Ellison, E. H. Baker, Johnny Brannan, Kenneth Scott, Linda Reasing, Carolyn Wright, Cindy Heil, Roy Bouldin, Charlene Wisdom, Joe Elms, Dennis Plunk, Jimmy Hudson, Sue Hudson.

Fourth row: Kathy Sneed, Julia Gray, Jeanette Bardwell, Beth Naylor, Wynette Morris, June Huggins, Lola Sanders, Herman Borth, Tommy Blake, Elizabeth Leal, Terry Mathews, Richard Ross, Boyd Spurlock, Robert Meek, Eddie Moon, Lanny Harris, Donna Moon, Carol Reeder, Gary Hudson, Lynn Allen, Claude Fedric, Jimmy Gore.

Fifth row: (from left to right standing) Peggy Calcote, Bobby Stone, Todd Dyess, Milford Davis, Sandy Tillery, Missie Keener, Billie Robbins, Don Roper, Duane Pittman, Jack Standefer, Dan Newman. (Not pictured, Ann Pronger).

Carey Coffman Wins Cub Scout Pinewood Derby

Carey Coffman won the Cub Scout Pinewood Derby held in the school gymnasium Tuesday night of last week. He was presented with the derby trophy.

Kevin Parker was the second place winner. He was given a Pinewood Derby plaque.

David Jackson won third place and Larry Hampton was the fourth place winner. These boys were given plastic model cars to be assembled.

Rene Gunzelman served as the racing starter. Ross Wells and Sekki Lavake were judges. Duard Lamb was the announcer. R. W. Standefer Jr. kept the brackets.

C. C. Plunk presented the awards with the assistance of M. P. Bateman.

With summer at hand, those barbed-wire dresses are here again — the kind that protect the property without obstructing the view.

79-Piece Elk Band At Enid Band Festival

The 79-member Stratford High School Band left Wednesday morning to attend the 30th annual Tri-State Band Festival in Enid, Oklahoma. The musicians will return home Sunday.

The Elk Band will participate in field marching, parade marching, concert playing and sight reading. Individuals of the band will participate in solo instrumental and twirling events as well as appearing with the Tri-State Band and Tri-State Choir.

Approximately 225 organizations entered the festival this year of which about 105 are bands. A total of 10,627 students will be included in the different organizations.

Mr. and Mrs. Charlie Lamb, Mr. and Mrs. Jim Greenwood, M. P. Bateman and Joe Hill, band director, are the sponsors.

We always think well of a judge who renders a favorable verdict.

Pilot Killed As Spray Plane Falls In Field

Wood E. Johnson Jr., 37, of Lamesa, was killed instantly at 7:25 a. m. Saturday when his crop-spraying plane fell 1½ miles north of Stratford in a field farmed by Leslie Dodson and J. J. Willey.

Eye-witnesses said Johnson was making a turn at the end of the field when the plane fell to the ground on its left wing.

Gerald Parsons, flying with Johnson at the time, had sprayed his swath over the field and was waiting for Johnson to complete his run before turning to approach the field. He looked back and saw Johnson's plane had fallen in the field. He landed immediately in an attempt to aid his fellow pilot. Johnson was first thought to have been killed by the force of the impact.

Bert Steffens, Stratford, and Fred Cleere of Lamesa, the flag man on the field, witnessed the plane crash. They estimated the plane was flying at an altitude of 60 to 100 feet.

Gerald Parsons said he could not give any explanation of the crash. The planes were kept in perfect mechanical condition. Johnson and Parsons were both careful to wear respirators to protect them from the deadly chemicals used to destroy insects. Neither did Parsons know of Johnson being subject to any form of illness.

Fritz Long and Albert Wisener, Federal Aviation men of Amarillo, and Peter E. Pomperti of the Civil Air Board of Fort Worth, viewed the wreckage. They were unable to disclose any mechanical defects which might have contributed to the plane crash. They believed it was possible the pilot may have died before the plane fell. This theory could have been established only by an autopsy.

Wood E. Johnson Jr. is survived by his wife and three daughters of Lamesa, and two brothers and his father, living at Brownfield.

Johnson had 15 years of experience as a pilot. He had managed the Johnson Spraying Service for five years, and had worked as a crop spraying pilot for about three years.

Mystified over the tragedy of Johnson's death, Parsons said, "There was no reason for the accident as there was no air turbulence Saturday morning."

Little League Teams Meet In Double-Header Friday

Funeral Rites Monday For Mrs. Everett

Funeral services for Mrs. Nettie Everett were held Monday afternoon in the First Methodist Church by Rev. Raymond T. Dyess, pastor. Mrs. Everett died Friday night at Dumas at the age of 90. She was born November 17, 1871 in Rockport, Texas.

Mrs. Everett is survived by five sons, A. G. Everett of Dumas, Ned Everett of Beville, R. K. Everett of Stratford, Rev. Fred Everett of Dale, Texas, and Gerald Everett of Des Moines, New Mexico; one sister, Mrs. Minnie Merriweather of Flourissant, Missouri; 13 grandchildren and 19 great grandchildren.

Interment was made in the Stratford cemetery.

One of Mrs. Everett's prized possessions was a parable sent to her by a friend on her 90th birthday November 17, 1961.

A Little Parable For Others

(By Temple Bailey)

The young mother set her feet on the path of life. "Is the way long?" she asked. And her guide said, "Yes and the way is hard and you will be old before you reach the end of it. But the end will be better than the beginning."

But the young Mother was happy and she would not believe that anything could be better than these years. So she played with her children and gathered flowers for them along the way and bathed them in the clear streams; and the sun shone on them and life was good and the young Mother cried, "Nothing will ever be lovelier than this."

Then night came, and storm, and the path was dark, and the children shook with fear and cold, and the Mother drew them close and covered them with her mantle, and the children said, "O Mother, we are not afraid for you are near and no harm can come". And the Mother said, "This is better than (Continued on page 8)

Judy Oquin Wins Ladies Golf Trophy

Mrs. Judy Oquin won first place in B flight of the ladies golf tournament played in Dalhart Thursday of last week. Other Stratford ladies playing in the tournament included: Alda Mitts, Mozell Tillery, Viola Springfield, Peggy Jackson, Judy Oquin, Tommy Garoutte, Irene Wakefield, Virgie Biddy, Charlene Oquin, Glennell Detle, Marcella McBryde, Mary Riffe and Darlene Smith.

Ruth Green, Ruby Palmer and Maudie Flores played in the bridge tournament.

Dudley Green Succumbs To Heart Attack

Dudley Green, 64, died at 11:00 p. m. Monday at his home in Hereford with a heart attack. Funeral services were held at 4:00 p. m. Wednesday. Dudley Green, a former resident of Stratford, was the brother of Mrs. N. D. Kelp and Mrs. Walter Lee.

Correction

The beauty spot of the week sentence last week which read, "The beauty spot of the week is the tulips along Mrs. Nellie Black's driveway", should have read "Tulips in the yard of Mr. and Mrs. Claude Williams have been selected as the beauty spot of the week".

One row of tulips near the line of the adjoining yards apparently confused the reporter.

Legion Auxiliary Bake Sale Saturday

The American Legion Auxiliary will sponsor a bake sale Saturday, May 5, in the King Equipment Co. building. Food will go on sale at 9:00 a. m.

Proceeds will be used to pay the expenses of a girl to Girls State.

HALF-PAST TEEN



CANDY by Tom Dorr



He calls his wife Crystal, be- Rain always sounds better on
cause she's always on the watch. the roof than on the raincoat.

DON YARBOROUGH



The ONLY candidate for Governor who is for REPEAL of the sales tax.
The ONLY candidate proposing a rural development program to produce a new industry for every small town in Texas.
The ONLY candidate supporting President Kennedy's programs and pledged to work closely with our President.
The ONLY candidate favoring higher old age pensions.

To The Voters OF SHERMAN COUNTY, TEXAS VOTE FOR Sara Lou Lasley

(MRS. SAM LASLEY)

for Chairman of the County Democratic Executive Committee, in the Democratic Primary May 5, 1962.

Her name is not on the primary ballot and you will have to cross out the name of Kenneth Kendrick and WRITE IN the name of SARA LOU LASLEY, thus:

FOR COUNTY CHAIRMAN

Kenneth Kendrick

Sara Lou Lasley

(Political advertisement paid for by friends of Mrs. Lasley)

We Will Handle All Types and Varieties of Field Seed

this year

Sold From Our Location

In The

ELLER SEED BARN

On U. S. Highway 54

AT PRESENT WE HAVE

Sugraze Hybrid Sudan Seed

California Sweet Sudan

Certified Regular Hegari

WE WILL SOON HAVE

WAC Hybrid Maize

Excel Texas Hybrid Maize

"If We Don't Have It In Stock —
Let Us Know and We Will
Get It For You."

Horace Sneed

Phone 396-2861

For Your Convenience - We Offer
GOOD-YEAR TIRES
EXIDE BATTERIES
25 Brands Of
MOTOR OILS

WE HONOR ALL CREDIT CARDS

287 Truck Stop

J. L. ADAMS, Manager

THE HANDY FAMILY



HAROLD—THAT CLOTHES LINE HAS SAGGED AGAIN AND MY NICE CLEAN CLOTHES ARE TOUCHING THE GROUND!

BY LLOYD BIRMINGHAM

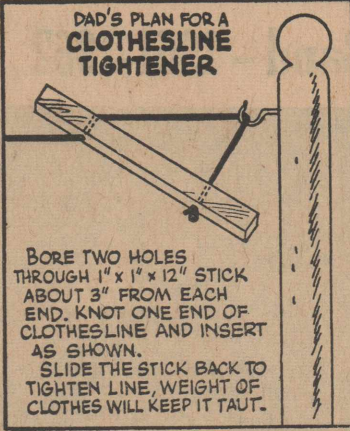

DAD'S PLAN FOR A CLOTHESLINE TIGHTENER

BORE TWO HOLES THROUGH 1" x 1" x 12" STICK ABOUT 3" FROM EACH END. KNOT ONE END OF CLOTHESLINE AND INSERT AS SHOWN.

SLIDE THE STICK BACK TO TIGHTEN LINE, WEIGHT OF CLOTHES WILL KEEP IT TAUT.

Junior-Senior Banquet-Prom Held Saturday

The Junior Class with the special assistance of Mrs. Jim Greenwood and Miss Norma Thorp, presented the annual junior-senior banquet and prom Saturday night at the high school. The setting, "Gay Paree" was carried out with walls and ceiling of mystic blue, mural scenes of the side walks of Paris, Eiffel Tower and a foot bridge were drawn on the walls. The side-walk cafes were complete with red and white striped awnings, potted plants, fountain, rock fences and lamp posts. Chefs of the sophomore class served a delightful French menu.

Rev. H. Cecil Bever gave the invocation and Rev. Raymond T. Dyess pronounced the benediction.

Mistress of ceremonies Gail Bever opened the program with a song, "April in Paris". The welcome was given by Jack Standefer, followed by the senior response given by Dean Roper. The class history was read by Mike Peterson and the class will by Louise Stone.

Seniors attending as honorary guests were: Donna Boner, Joe Elms, Bobby Seaman, Sue Hudson, Dean Roper, Jimmy Gore, Cleo Aduddell, Keith Borth, Bobbie Burgess, Curtis Davis, Ray Davis, Grovone DeBord, Shelia Donelson, Claude Fedric, Gary Garoutte, James Johnson, Sam James, Ronnie Pickens, Laurina Riggs and Angela Teague.

Special guests were: Mr. and Mrs. R. W. Standefer Jr., Mr. and Mrs. H. T. Galloway, Mr. and Mrs. Jim Greenwood, Mr. and Mrs. Ronald Mills, Mr. and Mrs. Weldon Bates, Mr. and Mrs. Barnett Corley, Mrs. Nova Joyner, Mrs. Blanche Strother, Dale Carman, Miss Norma Thorp, Joe Mack Hill, Mr. and Mrs. John Pilch, Mr. and Mrs. Jack Davis, Mr. and Mrs. Duard Lamb, Mr. and Mrs. Wayne Crusoe, Mrs. Lorraine Mehner, Mr. and Mrs. Kenneth Kendrick, Mr. and Mrs. Walter Lasley, Mr. and Mrs. Dwight Hester, Mr. and Mrs. Leon Guthrie, Mr. and Mrs. Ernest Cummings, Mr. and Mrs. Arthur Golden, Rev. and Mrs. Raymond T. Dyess, Rev. and Mrs. H. Cecil Bever.

Members of the Junior Class attending were: Herman Borth,

Proceeds Of The American Legion Auxiliary BAKE SALE SATURDAY

In The King Equipment Co. Building

Will Send A Girl To Girls State.

Food Will Go On Sale at

9:00 A. M.

HELP THIS WORTHY CAUSE!

Before you buy Color TV... you must see

ZENITH COLOR TV
handcrafted... no printed circuits
for greater dependability... best performance
come in for a demonstration

WOOLSEY APPLIANCES

Plant NK310 Early

Field performance in 1961 proved that NK310 is a superior yielding hybrid under irrigation and high soil fertility. To obtain top yields with good test weight, be sure to plant your NK310 early.

If your order for NK Hybrid Sorghum Seed has not been delivered, call your NK Dealer now.

VERNON MORRIS Phone 948-1432 **Sunray**

If You Are Interested
In Good Government . . .
... WILL YOUR VOTE COUNT?

The coming election—May 5th—is of vital importance to those of us who believe in **CONSERVATIVE GOVERNMENT**. We must vote in the Democratic Primary so we can be sure of nominating the **CONSERVATIVE CANDIDATES**, in all races.

Unless we do so, we will forfeit our right to make a selection in a number of contests—both local and statewide—because in many races there are no Republicans for whom we can vote.

Remember, everyone interested in Good Government—regardless of party affiliation—can and should vote in the Democratic Primary to assure the selection of **CONSERVATIVE CANDIDATES** in all races. Then, in the General Election in the fall, your vote can be cast for any candidate—Republican or Democrat—in any race.

Political advertisement paid for by
Citizens for Conservative Government



CHARLES L. BALLMAN
Candidate for State Senator

(Opposing Hazlewood, who has held the post for 22 years) expresses his appreciation for the encouragement and overwhelming response he has received all over the Panhandle in his race for the State Senate. People agree: "It's time for a change!" (Paid Political Adv.)

Altar Society Meets With Mrs. Carter

St. Joseph's Altar Society met April 25 in the home of Mrs. Charles Carter. Eleven members were present.

Mrs. J. B. Walsh announced that new vestments were given to the church by the Order of Martha at Pampa.

An election of officers was held. New officers for the coming year will be: Mrs. Alvin Engelbrecht, president; Mrs. Charles Diller, vice-president; Mrs. Teddy Irbeck, secretary; Mrs. Philip Miller, treasurer; Mrs. John Pilch, historian.

The catechism teachers, Mrs. Joe Walsh, Mrs. Ted Irbeck, Mrs. Joe Flores, Mrs. Charles Diller and Mrs. Alvin Engelbrecht, were presented with potted geraniums by the social committee.

The program consisted of reports given by the ladies who had attended the Deanery meeting.

Other members attending, not previously mentioned, were Mrs. Darrel Ryberg, Mrs. J. H. Miller, Mrs. Rene Gunzelman and Mrs. Charles Lamb.

Cooling refreshments were served by Mrs. Carter.

\$1,011.24 Raised In County Cancer Fund Drive

A total of \$1,011.24 has been raised in the current County Cancer fund drive, it was reported Wednesday by Mrs. E. J. Massie Jr., county chairman.

About 33 ladies assisted in the canvassing of the homes and the business houses of Stratford on April 26.

Embroidery Club To Meet May 10

The Embroidery Club will meet at 2:30 p. m. Thursday, May 10, in the home of Mrs. J. P. Cameron.

Among the Sick

Mrs. Conda Salmon, (the former Ruth Etheridge), is ill with hepatitis, it was learned this week. Physicians say at least three months of bed rest will be required. Her husband recently suffered a heart attack. Mrs. Salmon is the daughter of Mr. and Mrs. M. L. Etheridge.

Mrs. Leo Meek of Conlen underwent surgery in Memorial Hospital Wednesday morning.

Mrs. B. G. Borth was brought home Thursday of last week from the Dumas Memorial Hospital.

Mrs. Borth, who was injured in an automobile accident three months ago, is able to get around in a wheel chair. Miss Edna Bolster, who was injured in the same accident was taken to her home in Springfield, Colorado.

Mrs. L. E. Bonar reported in a telephone conversation with Mrs. Dick Diehl Thursday of last week that her daughter, Mrs. W. K. Skillman, of Wichita,

Promote HOUSE SPEAKER
James A. "Jimmy"
TURMAN
of Fannin County To
Lieutenant-Governor

A Vote for Turman is a Vote For:

- Lobby Control
- Economy in Government
- Strict Regulation of Loan Sharks

WARNING: The Mud-Slingers Are Working — Be Skeptical of Malicious Attacks on this Leading Candidate.
(Pd. Pol. Adv.)

RE-ELECT
Judge Meade F.
GRIFFIN
to
Supreme Court
PLACE NO. 1

Endorsed by the lawyers of Texas in their Bar Poll by a vote of 5,155 to 643. The lawyers in Judge Griffin's home county of Hale voted unanimously for him. Lawyers in his opponent's home county of Potter voted 75 to 17 in favor of Judge Griffin. Ask your attorney who is best qualified to serve on the Supreme Court.
Pol. Adv. paid for by friends of Judge Griffin

CONTACT LENSES
DR. V. G. MARTIN
AND
DR. J. W. McCORMICK
Optometrists
Dumas, Texas
Phone WE 5-4491

Kansas was doing nicely following a recent operation on her back. Mrs. Skillman is in a cast, and will have to remain in it for two months.

Mrs. J. G. Cummings is recovering this week from an attack of flu.

Vern Reynolds is a medical patient in Coon Memorial Hospital in Dalhart.

Nu Beta Chapter Celebrates Founder's Day

The Nu Beta Chapter of Beta Sigma Phi joined sorority chap-



Culinary Delights
Add fresh, cut-up dates to baked rice pudding for flavor. Use stick cinnamon inserted in the pudding while baking to add zest and prevent discoloration of rice.
Brush sugar cookies with slightly beaten egg white, sprinkle with sugar and finely-chopped almonds before baking.
Thicken fruit cocktail syrup with cornstarch and add more sugar. Fold in fruit and serve as a sauce for sponge or pound cake. If desired, add a blush tint with a few drops of red food coloring.

Helen's Favorite: Deviled Scallops (Serves 6)
1 quart scallops
1/2 cup butter
1 1/2 teaspoons prepared mustard
3/4 teaspoon salt
Dash of cayenne
1 cup hot milk
Eutered crumbs
Chop scallops, heat and place in baking dish. Beat butter until creamy, add mustard, salt and cayenne. Add to scallops and pour on milk. Bake in a moderate (350°F.) oven for 20 minutes.

Vanilla pudding takes on glamor if you make according to package directions, cool and fold in 2 tablespoons orange marmalade or candied ginger. Top with a swirl of whipped cream.

Make tartar sauce in a hurry with mayonnaise, chopped parsley, pickle relish and a squirt of lemon juice.

For a breakfast treat broil cling peach halves with current jelly and serve with bacon or sausage.

Drizzle fresh grapefruit halves with maple syrup and broil for breakfast or dessert.

ters all over the world in celebrating the beginning of the organization with a Founder's Day banquet April 27 at the Country Club in Dumas. Mrs. V. O. Lasley served as mistress of ceremonies and introduced those appearing on the program. Mrs. Alvin Engelbrecht gave the blessing and Mrs. Walter Lasley led those attending in singing the National Anthem. Mrs.

James Bradley gave a brief resume of the year's activities and Mrs. Don Gurley led members in the Founder's Day pledge. The speaker for the occasion was Al Trimble of Dumas, who was accompanied by his charming wife, Modene.

Attending were Mrs. Don Gurley, Mrs. V. O. Lasley, Mrs. Charles Carter, Mr. and Mrs. Walter Lasley, Mr. and Mrs. Alvin Engelbrecht, Mr. and Mrs. Don Dietrich, Mr. and Mrs. Paul Chesmer, Mr. and Mrs. Oran Howell, Mr. and Mrs. Neil Jackson, Mr. and Mrs. Jack Vincent, Mr. and Mrs. Jack Dettle, Mr. and Mrs. R. M. Buckles, Mr. and Mrs. Arthur Stokes, Mr. and Mrs. Benton Noble, Mr. and Mrs. Albert Zimmer and Mr. and Mrs. Sekki Lavake.

To The Voters OF SHERMAN COUNTY

I Solicit Your Influence, Support and Votes

IN THE COMING ELECTION FOR THE OFFICE OF County and District Clerk

If elected, I will devote my full time, energy, ability and support to the duties of the office and the people of Sherman County.

I assure you the obligation and trust placed upon me will be justified and deeply appreciated.

Mrs. C. W. (Lela) Moon
Candidate For County & District Clerk Of Sherman County

(Paid Pol. Adv.)

During February and March
I Tried To See Everyone
In My Campaign For
County Judge

For the Past Month I Have Been Out Of
The County Due To Business
And Sickness.

I Take This Means Of
Asking For Your
Influence and Support

In The Coming
May 5 Democratic Primary
Chester Guthrie
Candidate For County Judge and
Ex-Officio Superintendent Of
Schools - Sherman County

(Paid Political Adv.)

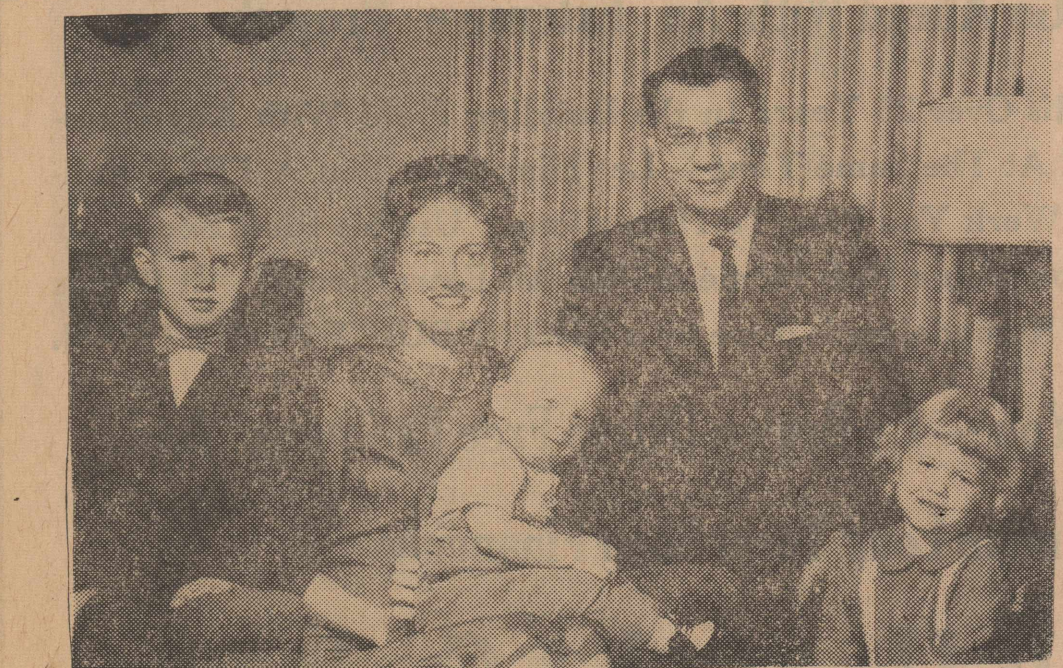

The CHARLES L. BALLMANS say "Thanks" for the friendliness and courtesies shown them during Charles' campaign for the State Senate. "My family and I will appreciate your vote to elect me your next State Senator". (Ballman opposes Sen. Hazlewood, who has held the post for 22 years.)

ELECT CHARLES L. BALLMAN STATE SENATOR

(Paid Political Adv.)

PROVED BY A LEGISLATIVE RECORD OF OUTSTANDING ACHIEVEMENT

QUALIFIED BY TRAINING AND EXPERIENCE

AGRICULTURE
Owned and lived on irrigated Dairy Farm 24 years. Now owns and operates Grady Hazlewood Farm Dairy, a milk processing plant. **OPPOSED:** Increasing gasoline tax 1 cent a gallon. **REDUCED:** Everyone's gasoline taxes \$17,000,000 per year by substituting 1 cent tax per bottle of beer. **KILLED:** Proposed 10% increase on irrigation gas. **KILLED:** Bill to put underground water under state control. **KILLED:** Attempt to take away gasoline refund tax on tractor gasoline used by farmers. **FARM BUREAU RECORD:** 16 votes favorable to Farm Bureau, only 3 against, and not voting on 3 non-controversial bills. Mr. Bob A. Lilly, former Legislative Director, Texas Farm Bureau, wrote to Senator Hazlewood: Your support of good agricultural legislation is greatly appreciated.
"I know more about what a hot tractor seat feels like than some fellow sitting in an air-conditioned office building." . . . Senator Grady Hazlewood.

OIL & GAS
Author of S. B. 227, which kept the Carbon Black Industry and its workers in the Panhandle area.
Sponsor of the Senate Bill helping irrigation farmers north of the Canadian River to get irrigation gas.
"I've been in the oil-lease business myself for more than 24 years, and I know what the newspapers mean when they refer to it as a sick industry — I have lost 3 times out of 5, and there have been times when I was a lot sicker than the industry itself." . . . Senator Grady Hazlewood.

EDUCATION
Grady Hazlewood was one of a family of 5 boys, all of whom where graduated from West Texas State College by working their way through. Senator Hazlewood rode a hog train to California to attend U.S.C., and worked in sewer line ditches and painted sorority houses to get through law school.
"I know that inflation has made a kid these days who has no money much worse off than I was, and that's the reason I authored what later became known as the HAZLEWOOD ACT, giving free tuition in all state supported schools to Texas GIs of World War II and the Korean War. That is also the reason I opposed, to the bitter end, the doubling of tuition for college students without provisions for need." . . . Senator Grady Hazlewood.

SPENDING
Senator Hazlewood has voted against 3 of the last 4 general appropriation bills during the past 7 years.
"I think any man who has missed a few meals, borrowed money to live on, apologetically renewed a bunch of notes he couldn't pay, and just generally kicked around in a competitive business world, knows a lot more about the value of a dollar than those who grew up in the lap of good fortune and prosperity." . . . Senator Grady Hazlewood.

TAXES
Grady Hazlewood sells milk to 80 grocers, and knows well the hardship and expense that the confused Sales Tax has worked upon merchants.
"I know what a conglomeration of confusion this tax bill has created — it has already had 43 different official interpretations. As everyone knows, I was not one of THOSE PRIVILEGED FEW selected to write and hand down this tax bill, and had no choice, under the constitutional rules, but to vote for or against the entire mess as presented to us. My seniority in the Senate will put me in a position to lead the fight to get it straightened out." . . . Senator Grady Hazlewood.

Qualified by his knowledge of the problems and opportunities of this area; and with seniority and experience to do something about them by legislative action.

RE-ELECT GRADY
HAZLEWOOD
DEMOCRAT FOR
STATE SENATOR

TOWN TALK

Mr. and Mrs. George Blanck

of Coffeerville, Kansas, and Mr. and Mrs. Gerald Burr of Falls River, Kansas were dinner guests of Mrs. Nellie Blanck

Friday.

Mrs. F. L. Yates visited in the home of Mr. and Mrs. S. F. Flores while visiting in Monahans.

Mr. and Mrs. J. P. Cameron had as aguests recently, Mrs. Cameron's daughter, Mrs. Evelyn Whitmore of Colorado Springs, Colorado.

Mrs. Victor Dale Marshall and son, Sam, and Mrs. Chris Cox and children, Mike and Danette, of Amarillo, were guests in the home of Mr. and Mrs. Russell Beall Wednesday.

Mr. and Mrs. Haskell Bilbrey and little son, Terry, have moved to their home in Sunray, where Mr. Bilbrey is in the fertilizer business.

Mr. and Mrs. Elbert Williams and Mr. and Mrs. Charles Wisdom spent the week end at Lake Clayton.

Mrs. Ruth Green and Mrs. Ruby Palmer left Wednesday for Denver, Colorado to visit in the home of Mr. and Mrs. Fred L. Green.

Mr. and Mrs. Jerry B. Walden, John Phillip and Laura, and John Lavake were Dalhart visitors recently. While there, they visited Mrs. Julian Putnam and family and Mrs. Lee Kitches and daughters.

Mrs. C. N. Headrick and Mr. and Mrs. R. E. Kessie of Amarillo visited H. T. Jackson in Coon Memorial Home in Dalhart and with relatives in Stratford Sunday.

Mrs. W. O. Bryant and her mother, Mrs. M. E. Ellison, left Thursday of last week for a visit with relatives in Springfield, Missouri.

F. L. Yates attended the O.E.S. school in Borger Thursday night and brought home his wife who has been helping with the schools which have been held over the state.

Mr. and Mrs. Ralph Harding returned to their home in Amarillo Tuesday, after spending Sunday and Monday with her mother, Mrs. J. G. Cummings.

Mr. and Mrs. Charles Brown of Dumas were guests in the home of Mr. and Mrs. Howard Etheridge Sunday.

Mr. and Mrs. John Lavake entertained Sunday, April 22, for dinner and an Easter egg hunt for the children. Those present were Mr. and Mrs. Jerry Walden and children of Ferris, Mr. and Mrs. Carl Odam and children of Lubbock, Leon Beauchamp of Clayton, New Mexico, Mr. and Mrs. Bill Kidder and family, Mr. and Mrs. Bill Adkins and family of Cactus, Mr. and Mrs. Harlan Beauchamp and two grandsons of Pampa, Mr. and Mrs. P. C. Adkins and Eloise,

Mr. and Mrs. H. Beauchamp, Mr. and Mrs. Mike Burgess and Mr. and Mrs. J. B. Springfield Jr.

Lynda Sutton spent the week end in Amarillo with an uncle and aunt, Mr. and Mrs. W. E. Hobgood.

Mr. and Mrs. J. P. Cameron has as guests on the Easter week end, his son and daughter-in-law, Mr. and Mrs. Ray Cameron and his cousin, Mr. and Mrs. Robert Knox, all of Temple, Oklahoma.

John Knight and Rex Hudson attended the American Le-

gion convention in Hereford Sunday. Bob Izzard and G. Ward Moody were the principal speakers.

Mr. and Mrs. Chester Guthrie have spent most of the past three weeks at the bedside of his brother-in-law, W. M. Sullivan, who passed away April 25 in Ft. Worth.

Mr. and Mrs. Howard Etheridge have moved to their new home on South Main Street.

Mr. and Mrs. Joe Billington and Mrs. I. D. Divine were visitors in Amarillo Monday.

Mr. and Mrs. B. E. Dovel were visitors in Amarillo Tuesday.

Earl Garoutte and Mr. and Mrs. Edd C. Garoutte returned home Sunday from a visit in

Springfield and Joplin, Missouri. They took home two sisters who had been in Stratford to attend the funeral of Mrs. Earl Garoutte.

BE A WISE OLD FOX



AND RUSH TO THE POLLS

To Vote For Jeannie Davis

Candidate For County and District Clerk

MY PLEDGE TO YOU THE VOTER:

I have the essential training and experience to perform the duties of this office efficiently and accurately.

If I am elected, I will devote adequate time free of charge to train under the present County and District Clerk in the months previous to taking office in January 1963.

I consider the keeping of the public records in this office as a sacred trust.

If I am elected to this office, I will devote full time working hours to the duties of this office as I have no outside business interests.

The office of County and District Clerk is to serve you the residents of Sherman County. If I am elected to this office, I will endeavor to execute my duties both efficiently and cheerfully.

Jeannie Davis

Candidate For County and District Clerk

SHERMAN COUNTY

(Paid Political Adv.)

Notice To All Republicans

And Conservative Independents

Precinct No. 1 and Precinct No. 4

Sherman County

If you want to Elect Conservative office holders who will be full time, not half-time conservatives - - - -

If you want to Repudiate the Ultra-Liberal New Frontier - - -

Then Texas Conservatives must begin to fight now by supporting Conservative Republicans in the Republican Primary in Precinct No. 1 at the Lautz Elevator and Precinct No. 4, in the County Exhibit Building in Stratford on May 5, 1962.

Polls Open at 8:00 a. m. and Close at 7:00 p. m.

(Paid Political Adv.)

ANNOUNCING THE OPENING OF
54 DRIVE IN CAFE
 UNDER THE MANAGEMENT OF
LUCY KEMP
 Serving Meals, Short Orders and
 Breakfasts
54 DRIVE IN CAFE
 EAST ON U. S. HIGHWAY 54

NOW IS THE TIME TO
GET WINTER OUT OF
YOUR CAR
Our Spring Tune-Up
 Will Give It Pep
New Spark Plugs and Points
 Will Give It Power
 DRIVE IN FOR A COMPLETE CHANGE OVER
T.O.C. Motor Co.

Take A Look At Your House!
This Is A Good Time To Check The Repair
And Remodeling Needs Of Your Home
Every Year There Is Something In Your Home That Needs Repairs —
Or Maybe You Need More Room For A Growing Family —
Whatever Your Problem May Be - You Will Be Wise To
See Cy Brown
Before You Go Ahead With An Extensive Project
 Take advantage of His Over 25 Years In the Building Field With Any Question You May Have, and At The Same Time - Let Him Give You A FREE Estimate of the Costs of the Work You Plan To Have Done. Use his Plan Books for new ideas — Whether you plan a New Home or Just An Extra Room — It Brings You Better Results if the Remodeling is done by a BROWNBUILT HOME PLAN.
To Better Serve You -- Cy Brown Offers Free Estimates And
Maximum Long Term Loan Financing
Brownbuilt Homes by Cy Brown
 The Public Is Cordially Invited To Look Through The Homes We Build While They Are Under Construction.
 Phone 396-5101
STRATFORD

Increase sorghum yields with
 Monsanto Anhydrous Ammonia
 from
CONSUMERS
C.O., Inc.

Grain sorghum residue is low in nitrogen. That's why farmers in this area have been applying Monsanto Anhydrous Ammonia to their soil. Monsanto Anhydrous Ammonia starts right to work. You get more nitrogen (82.2%) per pound than from any other carrier. No money spent on bags or bagging. Monsanto Anhydrous Ammonia resists leaching... remains in the soil, goes to work when your sorghum needs it most. Improves moisture efficiency even during drought periods. Just watch your check strip. Let us give you a cost estimate on your next sorghum crop.

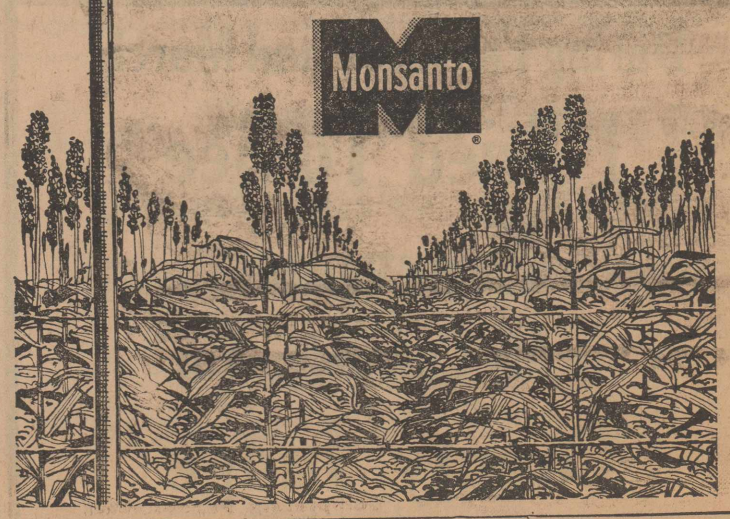

Breakfasts
 AFTER 6:00 A. M.
 TASTY HOME SEASONED
Meals and Short Orders
Fern's 287 Truck Stop Cafe
 WE CLOSE ON SUNDAYS

"DO YOU WANT TO SLEEP LIKE A BABY... even in Midsummer?"

...THEN JUST GET

bryant GAS AIR-CONDITIONING!

Here's the new, different way to enjoy luxuriously cool nights—and days! A Bryant Gas Air-Conditioner added to your present gas furnace provides a source of year 'round comfort, with the magic of its silent blue gas flame.

Full Air Circulation! Using existing ductwork, your new Bryant will flow fresh, cool, filtered air to every room. No "stale" air—no dead spots.

Completely Dependable! Created by the originator of automatic gas heat. Air-conditioning unit goes outside your home... an outdoor symbol of indoor comfort!

Positive Moisture Control! Bryant cooling extracts the humidity that causes mildew, musty odors, that "sticky" feeling. Protects family health—makes housework a breeze!

Trust Your Gas Company to offer the finest in home comfort. The new Bryant Gas Air-Conditioner is another proof that **GAS DOES IT BEST!** Easy to own—come in for estimate today!

WESTERN GAS SERVICE COMPANY

CRIME BUSTER

Vote For LES PROCTER

the Travis County District Attorney

- who smashed the Veterans' Land Frauds, the state insurance promoter racket, and Legislative bribery.
- who served by your side in World War II and Korea.
- who as District and County Attorney of Travis County for 13 years is the candidate of proven ability and qualification.

for **ATTORNEY GENERAL**
 (Democratic Primary)
 (pd. pol. adv.)

THE MAN OF ACTION

MARINE VETERAN OF WORLD WAR II & KOREA

TEXAS LONGHORN FOOTBALL LETTERMAN

KEEP JUDGE ZOLLIE STEAKLEY

On Your **TEXAS SUPREME COURT**

Present, Associate Justice of the Texas Supreme Court • Endorsed by over 82% of the Lawyers of Texas voting in their official state-wide poll • General Practice of Law in Sweetwater and Austin • Assistant Attorney General, 1939-42 • Secretary of State, 1957-60 • Law graduate of U. of T., 1932 • Graduate of Hardin-Simmons of Abilene, 1929 • Member of the Judicial Section of the State Bar Assn. of Texas

Mrs. Biddy Entertains Sorority

Nu Beta Chapter of Beta Sigma Phi met April 26 in the home of Mrs. Ben Biddy with Mrs. Bruce Biddy and Mrs. Oran Howell co-hosting.

Four new members received the Pledge Ritual in a candle-light ceremony. The new members are: Mrs. Joe Everett, Mrs. Harold Baker, Mrs. Arthur Stokes, and Mrs. Benton Noble.

During the business meeting it was reported that the Jungle Gym recently purchased by Nu Beta for the City Park has arrived and will be erected at an early date.

The social chairman announced plans to combine the Mother's Day Tea and the Woman of the Year Tea this year. The date set for the affair is May 12.

Mrs. Paul Chesmer presented a program on contemporary sculpture showing examples which clearly illustrated the

Lady Golfers Prepare Two Tournaments

Stratford Lady Golfers will sponsor a "Scotty Tournament" beginning at 1:00 p. m. Sunday on the local golf course. Each lady will take a sack lunch.

The Stratford ladies invitational golf tournament will be played Tuesday, May 8. Play will commence at 8:00 a. m.

Southside Club Meets With Mrs. Lavake

The Southside Home Demonstration Club met Tuesday, April 24, with Mrs. John Lavake. Mrs. Joe Everett called the meeting to order.

Mrs. Lavake read the devotional.

The lesson on household pests was given by Mrs. Lavake.

Those present were Mrs. J. L. Naylor, Mrs. Arthur Cartrite, Mrs. Neal Spurlock, Mrs. Meritt Sweny, Mrs. T. F. Baskin and Mrs. Joe Everett. The club will meet May 8 with Mrs. Joe Knapp.

TERMITES SWARMING?

Efficient machines run quietly, and so do efficient humans.

call **Orkin** for the sake of your home

The Stratford Star
 Published Weekly By Brown Ross

TEXAS PRESS ASSOCIATION
 MEMBER 1962

Entered as second class matter at the Post Office in Stratford, Texas, under the act of March 8, 1879.

Subscription Rates
 \$3.00 per year in Sherman and adjoining counties. \$3.50 per year outside first zone.

Classified and Legals
 3 cents per word first insertion, 50c minimum, 2 cents per word subsequent insertions. Display rates on application.

Bill Pendleton
 Your Home Town AUCTIONEER
 Box 406 — Stratford, Texas

Gorgeous Fabrics... IN

CUSTOM-CRAFT

DRAW DRAPERIES

Yes! Truly beautiful designs, fabrics, patterns for your selection. Modern, Traditional, Tropical, Provincial—we have them all. AND CUSTOM-MADE to your window measurements.

any width, any length, at prices you can afford.

Free Estimates — Free Estimates
McMahen Furniture Co.
 "WHERE THE FURNITURE WISE ECONOMIZE"

Will Close Sundays at 6:00 p. m.

Chevron Tips

Atlas TIRES

Factory Fresh Atlas BATTERIES

WE GO ALL OUT TO PLEASE EVERYBODY

Phone 396-3351

Cotney Chevron Station
 DARRELL COTNEY, Manager

Chester Logue

THE MAN WHO WANTS TO BE YOUR STATE REPRESENTATIVE

I WILL FIGHT FOR:

1. A balanced budget.
2. Elimination of insurance "merit-rating" plan.
3. Correction of errors in state sales tax.
4. Bill to attract tourists to our area.
5. Equal rights for women.
6. Irrigation gas for farmers.
7. The interest of each person in my district.

ELECT CHESTER LOGUE YOUR STATE REPRESENTATIVE

(Paid Pol. Adv.)

... Re-Elect ...

JOHN C. WHITE
 TEXAS COMMISSIONER of AGRICULTURE

EXPERIENCED QUALIFIED DEMOCRAT

John C. White
 will keep Texas FIRST!

(Pd. Pol. Adv.)

This Bank And Your Success

Many men have started in business with a capital only of ability, hard work, honesty and a good reputation. It is no uncommon thing for men thus handicapped to win out and make a success in their undertakings. You probably know of several such instances.

An important factor to the success, in almost every instance, you will find, was their bank account. Their bank deposits may not have been large, but their connection with the bank, coupled with their energy, honesty and character, was the basis of the credit they were able to establish, and through credit, success was possible.

If you are starting out for yourself without capital, by all means open an account with this bank. It will help you in many ways.

The First State Bank OF STRATFORD

Your Deposits Insured Up To \$10,000 By Federal Deposit Insurance Corporation

287 Truck Stop Building New Addition

Construction has started at

the 287 Truck Stop for a 28x28 foot cinder tile building to be used as a car washing and lubrication room.

J. L. Adams says he hopes to have the new addition to his business completed by the first of June.

GUARANTEED Automotive Repair Service

Garage at 202 South Pearl Street

TELEPHONE 396-2261

Bring Your Automotive Troubles To Me

GROVER B. HAMPTON

Want Ads

For Rent

FOR RENT: Two bedroom unfurnished house. — Joe Walsh, phone 396-3181. 11-tfc

Special Services

Need someone to clean your house? Call Mrs. Rex Williams, Phone 396-5191. 19-3tc

NOTICE: For all of your Memorial work; slabs, curbing, markers, monuments. — Wallace Monument Co., Phone 396-2741. 18-tfc

Chemistry has developed a new finish containing acrylic for vinyl floors called Seal Gloss. — McMahan Furniture Co. 19-1tc

TRAVELERS Loans made on real estate for refinancing, irrigation wells, etc. — Minnie Laura Jackson. 10-tfc

COMPACT Vacuum sales and service, also used vacuums. Call W. D. Brannan, Phone 396-3741. 43-tfc

FOR ALL kinds of commercial or home refrigeration service, call Russell Beall, phone 396-5121. 5-tfc

IF YOU will call Cactus 966-3681 we will test your water free. Please call after 6:00 in the evening. Or Write Box 74, Etter, Texas, Dumas Route. — Frank Pepple. 17-4tp

FOR THE BEST in house moving, call 249-2084. — E. O. Matthews, Dalhart. 50-tfc

FREE Removal of dead stock. Call 396-3736 Stratford, or DI 9-2211 Amarillo Collect. — Amarillo Rendering Co. 49-tfc

LANDSCAPING Service: Will call at your home and furnish free plans. Will do all your planting from our complete stock. — Wally's Nursery, Dalhart, Texas, Phone 249-2431; Box 528. 10-10tp

Houses For Sale

FOR SALE: Our newly carpeted home on 8th and Wall. Priced reasonably. — Archie Wright, call 396-2721 after 5:00 p. m. 19-tfc

FOR SALE: My home on corner of North Chestnut and 8th, 2 bedrooms, double garage, across street from school. — Jack Vincent, Phone 396-3271. 17-tfc

FOR SALE: My equity in two bedroom brick home on pavement. New owner to take up payments. See Russell or Clara Albert. 16-tfc

FOR SALE: Three bedroom house; den, electric kitchen, carpeting, 1 3/4 baths; 1700 sq. ft. Contact Lance Harrington, Phone 396-3226. 16-tfc

FOR SALE: Modern House on three lots on South Chestnut. — Mrs. W. P. Brooks, Phone 396-4931. 15-tfc

FOR SALE: Three bedroom house, storm cellar and garage. Paved and curbed on 2 sides, fenced; large storage building. Bath newly tiled. Garbage disposal. One block from school. Loan approved. — Ed Smith, Phone 396-4981. 12-tfc

FOR SALE: House on 2 1/2 lots, paved, across street from park. See Edward Brannan. 29-tfc

OUR HOME located at 8th and Poplar for sale. Priced considerably under appraised loan value. — E. A. McBryde, Phone 396-3651. 34-tfc

FOR SALE: Three bedroom house, located on seven lots, paving paid for. — Roy Mitchell. 24-tfc

FOR SALE: Two Story 7-room house on four lots. House is insulated and has new roof. — C. C. Plunk. 15-tfc

FOR SALE: Income Property, one bedroom furnished house and two bedroom unfurnished house. Both modern. See F. L. Yates. 11-tfc

Woman's best asset is man's imagination.

Syncopation: Irregular movement from bar to bar.

Wanted

WANTED: Some one to make garden, share basis. — Mrs. B. L. Crutchfield. 18-2tp

WANTED: Sewing to do in my home. Will also cover buckles, make button holes and belts. — Mrs. W. J. Lowe, Phone 396-4381. 36-tfc

Lost

LOST: New tan baseball glove; my name inside. — Kyle Cummings, Phone 396-3611. 19-2tc

LOST: A black French Billfold Thursday April 26. Would like to have pictures and driver's license returned. The charge accounts and credit cards have been cancelled. — Mrs. V. W. Foreman, Phone 396-4056. 19-1tp

LOST: Two books, "The Thread that Runs So True" by Jesse Stewart, and "My American Heritage", a collection of poems. — Mrs. Peach Smith, Phone 396-4276. 14-tfc

For Sale

FOR SALE: One new 1960 model Frigidaire gas clothes dryer, reduced in price. — Woolsey Appliances. 19-4tc

FOR SALE: Steel TV tower, may be seen at Santa Fe Section House, Phone 396-3796. — Loyd Kysar. 19-1tc

FOR SALE: Tomato plants, 5 different varieties. — Farmer's Supply. 18-3tc

FOR THE Best weed cutting, brush trimming and leaf mulching mower ever, get Moz-A-All. Free trial. — Sherman Implement Co. 18-4tc

ORTHO Chemicals, Pax, Turf Magic, garden supplies, custom cattle spraying. — Farmer's Supply. 14-tfc

SEVERAL Good used Living Room Suites. — McMahan Furniture Co. 43-tfc

FOR SALE: Cushman Super Eagle Scooter, like new. — Johnny Brannan, c/o W. D. Brannan. 16-tfc

FOR SALE: 1951 Chevrolet 3/4 ton Pickup; a pile of scrap lumber with some heavy timber. — Alfred Bammes, at home after 5:00 p. m. 19-3tp

FOR SALE: 1955 Ford pickup, V-8 3-speed. — Ronnie Pickens, Phone 396-3986. 18-tfc

FOR SALE: 1 — 27 ft. May-rath loader; 1 — 2-bottom flip-over IHC Moleboard; 1 — Oliver 35 Combine (55 model); 1 — Drag; 1 — 26 inch Disc Oliver Plow (10 ft.); 1 — 4-row knife sled; Approximately 140 ft. 3-inch aluminum pipe; Approximately 800 ft. 3/8 inch cable. Property of Conde Donelson. See James Cameron, 2 1/2 miles east and 1 mile south of Stratford. 19-1tc

V. T. CORBITT Motors new & used House Trailers, cars and pickups. We buy, sell, trade and finance. You save \$ when trading with us. Located on U. S. Highways 87 and 385 South in Dalhart, Texas. 16-tfc

Stone-Field custom tailored Suits, sport coats and slacks. Measured to fit. See Edward Brannan, Phone 396-3521. 46-tfc

You can't get better Carpet Deals any where than you can at McMahan Furniture Co. 5-tfc

For the best buys in Furniture and carpet, see Woody Furniture Co., Dumas, Texas, call WE 5-4811 collect for free estimate. 38-tfc

Announcements



STRATFORD LODGE 874

Grady R. Mullican, WM.

W. S. Frizzell Jr., Sec'y.

STATED COMMUNICATION

Third Thursday Every Month

8:00 P. M.

Lions Club Broom Sale May 14

The annual Lions Club sponsored broom sale in Stratford will be held May 14, it was reported this week by Don Riffe. A major part of the profits go to the "Light House for the Blind", while the remainder is used for local charities of the Stratford Lions Club.

City Pet Rabies Shots Will Be Given May 12

Dr. C. A. Thompson, veterinarian, will be in Stratford May 12 from 9:30 a. m. to 12:00, and from 1:00 to 3:00 p. m. in the City Fire Department Building, and will vaccinate all dogs and cats brought to him. Please keep this date in mind. Authority of the City Council, Dan Foreman, City Clerk.

"MY RECORD IS MY PLATFORM"

SEND GRADY HAZLEWOOD BACK TO THE SENATE TO CONTINUE HIS ALMOST SINGLE-HANDED FIGHT AGAINST THE INJUSTICES OF "MERIT RATING PLAN"



RE-ELECT GRADY HAZLEWOOD

DEMOCRAT FOR STATE SENATOR

Beauty Spot Of The Week

Many spring yards are showing great promise of beauty yet to come. Tulips, spirea, early

A lot of wives lead double lives — their own and their husbands.

Man has to work like a horse nowadays to keep his wife well groomed.

iris, redbuds and lilacs are showing up now. The spirea and tulips at the W. E. Kelley home are lovely. The bright tulips against the fence can be seen for over a block. Spirea at the G. C. Dortch home, iris at the J. C. O'Brien home, tulips at the Joe Walsh and Wendell Flores homes are worthy of mention.

School Cafeteria Lunch Schedule May 7 - 11

- Monday**
Fish sticks, catsup
Buttered potatoes
Green beans
Tossed salad
Hot rolls, butter
Cherry cobbler
1/2 pint milk
- Tuesday**
Baked ham
Brown beans
Sweet potatoes
Hot rolls, butter
Applesauce
1/2 pint milk
- Wednesday**
Hamburger patties, gravy
Mashed potatoes, corn
Hot rolls, butter
Jello fruit salad
1/2 pint milk
- Thursday**
Macaroni with cheese
Blackeyed peas
Lettuce and tomato salad
Hot rolls, butter
Syrup
Apple cobbler
1/2 pint milk
- Friday**
Wieners in sauce
Buttered potatoes
English peas
Lettuce wedges
Hot rolls, butter
Grapefruit
1/2 pint milk

Advance Pest Control Co.
10 Years of Experience

TERMITE & PEST CONTROL

Ants, Silverfish, Roaches, Water Bugs, Fleas, Rats and Mice

USING LATEST CHEMICALS AND EQUIPMENT

Guaranteed Tree and Lawn SPRAYING

LEE JOHNSON
PHONE 935-4241 Collect 410 East Third
Dumas, Texas



Richardson Hybrid Grain Sorghum

THE MONEY CROP 202 R 303 R

202 R: A Short Stalk of Uniform Height. Will Stand For Harvest. High Yielding for a Med-Early Hybrid. Also Good for Dryland.

303 R: A Full Season Hybrid. Tremendous Standability. Less Lodging Potential. YIELD — Over 8000 Lbs. at HALFWAY Test.

- Pre-Fertilized
- Mercurial Treated
- Heptachlor Treated
- 50-Lb. Bags
- Seedling Vigor
- Genetically Pure

Ask Your Dealer

John's Store
Phone 384-2124 Conlen, Texas

OR WRITE
T. H. DUVAL
PHONE FO-1-2275 REPUBLIC, KANSAS

June 1 and ends July 31. Those completing the number of books required for their grade will receive a Certificate of Merit and Award Ribbon at the end of the summer program. Children may register at the County Library in the City Hall with Mrs. J. W. Hodges, librarian. She warned him to stop acting like a fool — and he said he wasn't acting.

Bring Your Automotive Problems To Us

Trained Mechanic

With 22 Years Of Experience
On Duty At All Hours
YOUR PATRONAGE IS APPRECIATED

QUALITY AUTOMOTIVE SERVICE

ON U. S. HIGHWAY 287 AT NORTH SECOND
Phone 396-5391 Dave Olson, Mgr.

Weed Spraying

\$1.35 to \$1.50 an acre

Save Moisture in Your Wheat and Pasture Land.

Satisfaction Guaranteed

INGRAM FLYING SERVICE

Business Phone 384-2400
Residence Phones 249-2193 or 249-2446
Dalhart Texas
Or Locally, You May Call Farmer's Supply, Phone 396-3311

The Sewing Center And Saw Shop

Dress Making or Alterations
SEWING OF ALL KINDS

Saws Sharpened, Retooled and Repaired

Let Us Sharpen Your Saws the Foley Way

Gladys and Earl Kirkwood
In the Slay Building
Phone 396-5361

Cards of Thanks

CARD OF THANKS
I wish to thank all of my friends for the flowers and cards I have received since I have been in the hospital.

R. C. Buckles
CARD OF THANKS
We gratefully acknowledge the kindness, the assistance, the willing offers of help during our time of trouble, and the many floral offerings and expressions of sympathy. May this convey in a small way our appreciation of our many friends and customers in the Stratford area.
Johnson Aerial Spraying



MICKIE HILL
Spearman, Texas

"I liked my P.A.G. 430 for the outstanding yield. It was the best threshing hybrid I ever ran a combine in. I like the fast emergence of the P.A.G. It grew off fast and stood extra well. My P.A.G. threshed so clean it looked just like planting seed ready for the planter box. I plan to plant P.A.G. again this year."

You too can

PLANT P.A.G. and PROFIT

ORDER YOUR P.A.G. NOW FROM



Golden Spread Implement Co.
Stratford, Texas

Ask Us about P. A. G.'s Seed Replacement Program

Let's Get The Job Done On The Merit Rating Insurance Plan!

WE NEED IMMEDIATE ACTION on the Merit Rating Insurance Plan. Although the present Senator was chairman of the committee that **ORIGINALLY RECOMMENDED** the Merit Rating Plan for Texas, he promised to remove the inequities of the plan. He has had a full term since the plan went into effect... yet he has **FAILED** to revise the Merit Rating Plan in any way.

LET'S ELECT THE MAN WHO CAN AND WILL GET THE JOB DONE!

ELECT **Charles L. Ballman** STATE SENATOR

DEMOCRATIC PRIMARY, SATURDAY, MAY 5TH
(Paid for by people of the Panhandle who want revision of the Merit Rating Plan instead of unfulfilled promises.)



Experienced Legislator With Proven Ability

Junior-Senior

(Continued from Page 2)

Plunk, Mike Peterson, Johnny Pulliam, Louise Stone, Joyce Scott, Robert Stone, Jack Standefer, Charlene Wisdom, Scott Whorton, Mary Worley and William Limer.

the sophomore class consisted of the Chef's song by Lynn Allen; Apache Dance by Phil Dettle and Judy Steinberger, tableau — artists and models, Can-Can by Orlanda Lasley, Marie Moore, Linda Reesing, Charlotte Eller, Sherrel Collins and Senora Mullican.

From 9:00 until 12:00 the guests danced to the music of

LET US CHECK YOUR

Generator

Before You Get Caught On The Road

WE REPAIR AND REBUILD GENERATORS

IT'S TIME FOR A SPRING TUNE-UP DRIVE IN TODAY

Quality Automotive Service

On U. S. Highway 287 At North Second

Phone 396-5391 Dave Olson, Mgr.

ABSTRACTS

WE HAVE A COMPLETE ABSTRACT PLANT

Covering All Real Estate In Sherman County

We Furnish Quick Efficient Service On Short Notice

Sherman County Abstract Co.

Royal Pendleton, Manager

Stratford, Texas

Now you can learn to

FLY

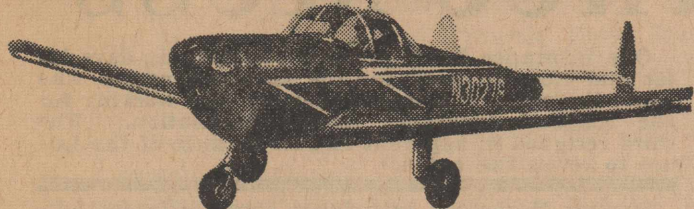

IN-ONE WEEK

COMPLETE COURSE

ONLY \$100

Ingram Flying Service

384-2400

DALHART

249-2193

NOTICE

We Will Give Cash Prizes For the Best Guesses on When the First 1962 Load Of Dry Wheat

(14% or less moisture)

Is delivered at our elevators either at Lautz or in Stratford. This will be open to all landowners and tenants in our trade territory.

All entries should be made by post-card, and only one guess per family.

The date, hour and minute should be guessed, and in order to be eligible, entries cannot be postmarked later than June 1, 1962.

Prizes will be \$100, \$50, \$25, \$15 and \$10 for the best five guesses.

Stratford Grain Co.

Don Roberts Moves To Stratford

Don Roberts, newly employed tax assessor-collector and business manager of the Stratford Independent School District, moved to Stratford Tuesday. He and his wife and one-year old son have moved to the house formerly occupied by Mr. and Mrs. John Pilch.

Roberts will take over his duties with the school Monday.

Roy Ruff and his Checkmates of Amarillo. Cookies and punch were served during the dance.

FEE TACHE, ITCH?

1/4 of all your bones are in the feet. No wonder they ache, swell, perspire, itch. Bathe feet twice daily with T-4-L Solution for relief of the 52 bones, 66 joints plus ligaments. Cures athlete's foot, too (sloughs off infection—watch healthy skin replace it) or your 49¢ back at any drug store if not pleased IN ONE HOUR. TODAY at all drug stores.

Christian Church

(Rev. H. Cecil Bever, Minister)

Sunday School 9:45 a. m. Morning worship 10:45 a. m. Junior youth fellowship 5:00 p. m. Chi Rho youth fellowship 5:00 p. m. C. Y. F. (high school) 5:00 p. m. Evening worship 6:00 p. m.

Wednesday Adult choir practice 8:00 p. m. Mid-week prayer study and prayer meeting 7:30 p. m. A friendly welcome awaits you at any service of the First Christian Church.

Baptist Church

(M. E. Upchurch, Pastor)

Sunday School 10:00 a. m. Morning Worship 11:00 a. m. Training Union 6:30 p. m. Evening Worship 7:30 p. m. Mid-week prayer service 7:00 p. m. Wednesday.

Church of Christ

(Arthur L. Golden, Minister)

Sunday Services Bible Study 10:00 a. m. Worship 10:55 a. m. Evening Worship 6:00 p. m. Tuesday Ladies class 9:30 a. m. Wednesday Bible study 7:00 p. m. A friendly welcome awaits you at all services.

Assembly Of God Church

(Rev. Leland Lewis, Pastor)

Sunday School 10:00 a. m. Morning Worship 11:00 a. m. Young People 6:00 p. m. Children's Church 6:00 p. m. Evangelistic Service 7:00 p. m. Wednesday night service at

7:45 p. m. The public is invited to all services.

Catholic Church

(Rev. Kevin Hand) Mission Pastor, Phone Dalhart, CH9-4128

Sundays Confessions: 7:30 to 8:00 a. m. Mass: 8:00 a. m. Catechism classes from 3:00 to 4:00 p. m. Saturday.

Methodist Church

(Rev. Raymond T. Dyess, Pastor)

Sunday School 9:45 a. m. Morning worship 11:00 a. m. M.Y.F. 6:00 p. m. Intermediate Fellowship 6:00 p. m. Junior additional session 6:00 p. m. Evening worship 7:00 p. m. Wesleyan Guild meets second Wednesday of each month at 7:30 p. m. Choir practice: First and third Wednesday of each month, 7:30 p. m. Official board meetings and all commissions second Wednesday of each month, 7:30 p. m. at the church. W.S.C.S. Meetings: Third Wednesday of each month at the church at 2:30 p. m. Circles meet the first Wednesday of each month; Mary Ethel Circle at 9:30 a. m., Flora Foreman Circle at 2:30 p. m., Florence Mullins Circle at 9:30 a. m. Methodist Men meet the fourth Wednesday night of each

Political Announcements

(Subject to the action of the Democratic Primary Election Saturday, May 5)

For State Representative Of The 92nd Legislative District: A. C. Hallmark Chester Logue

For County and District Clerk: Mrs. Jeannie Davis. Mrs. Marguerite Terrell Mrs. C. W. (Lela) Moon

For County Treasurer: Mrs. Dorothy R. Slay Mrs. Madge F. Lowe

For County Judge and Ex-Officio Superintendent Of Schools: Chester Guthrie Arthur Ross Bill Frizzell

For Justice Of The Peace; Precinct Four: J. R. (Bob) Marshall

For County Commissioner; Precinct Two: E. W. Carter

For County Commissioner; Precinct Four: Tom Wakefield

For District Judge; 69th Judicial District: Harry Schultz

For State Senator; 31st Senatorial District: Grady Hazlewood

Republican

For State Representative of the 92nd Legislative District: Darrel Cathey

month at 7:00 p. m. MYF council meetings: First Sunday of every third month at 5:00 p. m.

Today's style trend seems to be to swap the wedding dress for a divorce suit.

Nothing but an echo can get the last word with the wife.

DR. G. D. CLAYTON
OPTOMETRIST
DALHART MEDICAL AND PROFESSIONAL BLDG.
HOURS: 9:00—12:00 1:30—6:00
9:00—12:00 SATURDAYS
Phone 249-2841 Dalhart, Texas

Vote For THE PROPOSED Constitutional Amendment To Legalize Parimutuel Wagering On Horse Races

It will have a beneficial effect on the general economy of Texas:

It would provide an excellent source of revenue from taxes (both direct and indirect) for the State . . . and would NOT be an oppressive tax that would place further burden on those with a limited income.

It would stimulate the expenditure of tens of millions of dollars by private capital in construction of tracks . . . breeding farms . . . and numerous allied industries.

It would create thousands of jobs . . . helping to keep Texas' unemployment to a minimum.

It would keep money in Texas that is now being invested by Texans in horses, tracks, and breeding farms in other areas.

And, it would allow Texans to enjoy and spend their money in Texas in instead of having to go to the races out of state.

Racing is a tremendous tourist attraction, and would bring many thousands of additional tourists to our State.

Betting on race horses is now legalized in 26 of our States, and in nearly every major country in the world.

It is an extremely popular sport — outranking basketball, football and baseball in attendance. I understand that approximately 34 million people attended horse races last year in this country. There is no sport any more closely regulated and policed than present day major racing.

The tracks would be owned by citizens of Texas and could therefore be controlled by Texans.

What happens to the Parimutuel Dollar, according to authenticated statistics from the California Racing Board, is as follows:

- 86.25% is returned to Winning Ticket Holders.
- 8.26% goes to the Track.
- 5.49% goes to the State.

Very truly yours,

Texas Thoroughbred Breeders Association

Frederic Wagner, President

Stratford Abstract Co.

Minnie Laura Jackson, President

Incorporated 1907 — 55 years of Satisfactory Service to Sherman County Land Owners

Let Us Make Your Abstracts

WE SHOW THE RECORDS OFFICE IN AMERICAN LEGION BUILDING

RE-ELECT

Judge Meade F.

GRIFFIN

to Supreme Court PLACE NO. 1

Endorsed by the lawyers of Texas in their Bar Poll by a vote of 5,155 to 643. The lawyers in Judge Griffin's home county of Hale voted unanimously for him. Lawyers in his opponent's home county of Potter voted 75 to 17 in favor of Judge Griffin. Ask your attorney who is best qualified to serve on the Supreme Court. Pol. Adv. paid for by friends of Judge Griffin



You May Be A Winner

ATTENTION Reader's Digest Subscribers

We have the list of WINNERS in the FIRESTONE \$500,000 PRIZE CONTEST come in and check YOUR COUPON . . . REMEMBER you may win a new car TOO . . . but you must bring in your coupon!

Gulf Super Service

WATER EVAPORATIVE

Air Conditioners

Your Choice of Types and Sizes

AIR CONDITIONER

Repairs and Fittings

Excelsior Pads, Electric Motors, Water Pumps, Floats, Valves and Fittings

Plastic and Copper Tubing

WHEN YOU NEED

Air Conditioners or Repairs

VISIT

Van B. Boston's
BIG TRADING POST

see the **NEW**
INTERNATIONAL **No. 503**
self-propelled combine

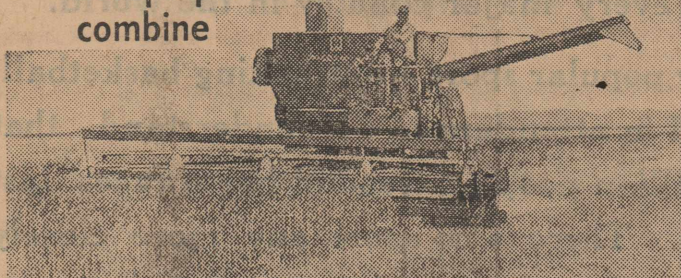

BIG, TOUGH, RUGGED

CHAMPION of big fields, heavy yields

- 12, 14, 16, 18, or 20-ft cut
- 4-row corn head
- 106-hp engine
- Over-center disc clutch for positive control of separator drive
- 113-in. straw racks
- 70-bu grain tank

BIG is the word for the new 503 . . . big outside with a cut up to 20 ft . . . big inside with a separator 46-in. wide all the way through, and a tough 106-hp engine. And there's rugged strength in every detail . . . structural steel sills, beefy axle supports, and husky steel separator posts . . . to take rough, ridged fields in stride, season after season.

You'll like the 503's easy handling and control, too. Right from the high, comfortable driver's seat, you can check tailings, see clean grain in the tank and make instant concave adjustments. The new low lines improve stability, make the 503 easier to transport and store.

See how extended 48 1/2-in. cylinder gives you exclusive, full-width threshing.



King Equipment Co.

"If you care Enough . . . to send the Best,"

SEND

A. C. (Shorty) HALLMARK

State Representative

Candidate For

92nd District

(Paid for by Friends of "Shorty" Hallmark)



Mrs. Cowley Is Hostess To Priscilla Club

The Priscilla Club met April 24 with Mrs. Mary Cowley for a pleasant afternoon of visiting and sewing.

Delicious refreshments of sandwiches, potato chips, gingerbread, coffee and cokes were served to Mrs. Francis Browder, Mrs. Ada Mae Browder, Mrs. Sybil Boney, Mrs. Ruth Morris and girls, Mrs. Velma Wyatt, Mrs. Mary Belle Morris, Mrs. Alma Ross and children, Mrs. Twila Wilson and Cinda, Mrs. Wanda Ferguson and Jih, Mrs. Ruth Roper and Mrs. Blanche Park by the hostesses, Mrs. Ruth Cowley and Madell.

The next meeting will be Tuesday, May 8, in the home of Mrs. Wood Craig.

Funeral Rites

(Continued from Page 1)

the brightness of day, for I have taught my children courage".

And the morning came, and there was a hill ahead, and the children climbed and grew weary, and the Mother was weary, but at all times she said to the children, "A little patience and we are there". So the children climbed and when they reached the top, they said, "We could not have done it without you, Mother". And the Mother, when she lay down that night, looked at the stars and said, "This is better, a better day than the last, for my children have learned fortitude in the face of hardness. Yesterday I gave them courage, today I give them strength".

And the next day came clouds which darkened the earth; clouds of war and hate and evil, and the children groped and stumbled and the Mother said,

"Look up. Lift your eyes to the light". And the children looked and saw above the clouds an Everlasting Glory and it guided them and brought them beyond the darkness.

And that night the Mother said, "This is the best day of all, for I have shown my children God".

And the days went on, and the weeks and the months and the years, and the Mother grew old, and she was little and bent; but her children were tall and strong, and walked with courage. And when the way was hard they helped their Mother; and when the way was rough they lifted her for she was light as a feather. At last they came to a hill, and beyond the hill they could see a shining road and golden gates flung open.

And the Mother said, "I have reached the end of my journey, and now I know that the end is better than the beginning, for my children can walk alone, and their children after them".

And the children said, "You

will always walk with us, Mother, even when you have gone through the Gates".

And they stood and watched as she went on alone, and the Gates closed after her. And they said, "We can not see her, but she is with us still. A Mother like ours is more than a Memory; she is a living presence".

Trans-WESTERN HOMES

3 Miles South of Amarillo City Limits on West Side of Canyon E-Way — FL6-2960 — Box 2762 Amarillo, Texas

Quality built homes moved anywhere or built on location from your plans or ours. No house too small or too large. We sell completely finished homes (including fireplaces, sidewalks, brick, dishwasher, etc.) Have farm loans available and exceptionally good conventional loans. Call Frank (Wig) Wington COLLECT for more information about our homes.

For a better future... vote and work for

JOHN CONNALLY

for GOVERNOR of TEXAS

Hard-working John Connally, who rose from farm boy to nationally-known leader, understands Texas, its people and their problems. As Governor, he will work to bring a better way of life to our elderly and our dependent. He will work to bring more opportunity to the people of our smaller communities. He will work to help provide a brighter future for our children and grandchildren. He will work to get our state out of the red.

ONLY John Connally has the experience, vision and vigor to provide the fresh, new leadership that Texas needs!

—paid pol. adv.

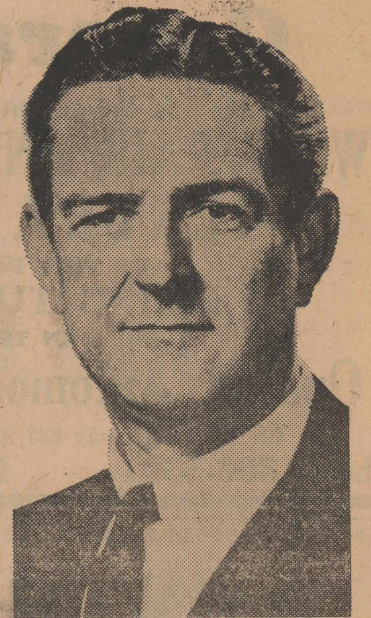

DEL MONTE SPRING GARDEN SHOW

Big 99¢ Sale

Will Continue Through Saturday

Albert's Grocery & Market

HERE ARE THE FACTS ABOUT THE

Car Insurance Mess

The Insurance Board Order (car insurance Merit Rating Plan) was entered October 1, 1959 without notice to a single person of the 181 member Legislature. (Minutes Jan. 16, 1960 Hearing.)

Senator Hazlewood requested two statewide hearings urging the Insurance Board to change the order. Senator Hazlewood is the only member of the entire 181 man Legislature, House or Senate, who introduced any corrective legislation to change the order. Senator Hazlewood asked the governor to submit the subject at the last special session.

One Insurance Board member resigned six days later and went to work for the same companies who wrote the order. A second member now working for the National Insurance Agents Association. The third resigned in apparent disgust because of the failure to revise the order.

Senator Hazlewood introduced three different bills to amend the order. REMEMBER . . . SENATOR HAZLEWOOD WAS THE ONLY MEMBER OF THE LEGISLATURE TO SUBMIT LEGISLATION TO CORRECT OR REVISE THE INJUSTICES OF THE "MERIT RATING CAR INSURANCE PLAN."

Statements implying Senator Hazlewood introduced the "Merit Rating" plan are false and can be attributed to the casualty insurance companies who are fighting his efforts to convert the plan.

PEOPLE FROM ALL OVER TEXAS LOOK TO SENATOR HAZLEWOOD TO CORRECT OR ABOLISH THE UNJUST CAR INSURANCE PLAN . . . HERE ARE JUST A FEW OF THE MANY, MANY LETTERS:

FROM: VICTORIA (January 13, 1961)
"Congratulations on your Safe-Driving Bill Revision. I am one hundred percent in favor of your bill revision as made public today. We need more men in public office with good common sense."

FROM: HOUSTON (January 14, 1961)
"I would like to congratulate you on the bill that you have introduced into the Legislature regarding automobile insurance . . . and I am pleased to see that we have a man of your caliber in the Texas Legislature . . ."

FROM: DALLAS (January 15, 1962)
" . . . In other words, we have to pay the insurance companies for the right to drive on our own public roads. It disgusts me no end. Thanks again, Senator Hazlewood, for your gallant and I suppose sometimes lonely battle . . . My driving record is clear. Didn't want you to think that was the reason for this letter."

James P. Pope

FROM: GLADEWATER (February 23, 1961)
"I have been keeping up with your sincere good efforts in Austin . . . May I say in this instance that I take my hat off to you, and say, 'Keep up the good work, and my salute to a real Texan.' I am sorry that I am not from your section of the country, but I am a true Texan, nevertheless."

Ben Anterveil

FROM: SAN ANTONIO (December 18, 1961)
" . . . Work hard toward your goal . . . In the meantime, I shall do all I can to focus this matter on our local senator and representatives down here . . . I'm for you to the end . . ."

E. C. Reed

FROM: VICTORIA (January 13, 1961)
" . . . your Safe-Driving Revision on our insurance plan is good. It is a shame that we have no one in the Victoria area of your caliber to vote for."

J. E. Phillips

FROM PETITIONS ENCOURAGING SEN. HAZLEWOOD TO CONTINUE HIS FIGHT AGAINST THE CAR INSURANCE PLAN

- E. B. Johnson
- Leon L. Hoyt Jr.
- H. A. Berry
- Jay Taylor
- F. V. Wallace
- V. P. Patterson
- W. W. Blackburn
- W. B. Lawrence
- Geo. W. Houghton Jr.
- Mrs. Paul Jones
- Mrs. Graham T. Hart
- Allen Johnson
- Virginia Martin
- William Q. Boyce
- J. Woodward Martin

- J. Roger Allspaugh
- J. B. Herring Sr.
- Rip Underwood
- Henry D. Daniel
- S. T. Munhall
- Helen N. Burnett
- Wayne Kenyon
- David Kritser
- Kenneth Alexander
- Robert H. Hodge
- E. G. Naslund, M.D.
- J. C. Lilly
- Rual Jones
- H. N. Wheeler
- Earl Burtz

- Ray Cole
- J. A. Strain
- L. L. Hix
- Lee Foster
- Joe H. Gidden
- Joe Gibson
- W. A. Wilson, J.P.
- Ray Tinsley
- Joe M. Carver
- Pat Babers
- E. Gidden
- James G. Lumpkin
- Roy N. Byrd Sr.
- Rusty O'Donald
- Henry Skypala

- Arnold Prichard
- Albert Byars
- Charles Harter
- Louis G. Hinders
- Troy Martin
- Richmond Hales
- J. G. Anderson
- H. J. Farwell
- S. B. Whittenburg
- E. C. Ware
- Walter S. Mount Jr.
- E. C. Lacy
- Fred B. Martin
- E. H. Quattlebaum
- Burford B. Avery

- E. D. Caskey
- W. L. Carter
- Guy A. Carlander
- H. A. Dyer
- Roy L. Sessions
- C. M. Williams Jr.
- Sterling L. Kinney
- Glenn Quattlebaum
- Cleo Norman
- R. C. Boulware
- Powell Combs
- Sam J. Elkins
- J. L. Pate Jr.
- Richard Roberts
- Joan Veazey



RE-ELECT GRADY HAZLEWOOD

DEMOCRAT FOR STATE SENATOR

The Most **VERSATILE PAINT** IN THE WORLD (Rubber Base)

- Mildew Proof
- Fume Resistant
- Fire Retardant



WOOD SIDING • TRIM • SHAKES SHINGLES • Brick • Concrete Block All Masonry Surfaces • Asbestos Siding and Shingles • Stucco GALVANIZED IRON AND ALUMINUM SURFACES

GARRISON MOTOR CO.

ALLIED PAINT DIVISION H. K. PORTER COMPANY, INC. TULSA, OKLAHOMA