



Hinds wins at Tri-State Fair & Rodeo Youth Lamb Show

Hinds Wins Grand Champion Youth Lamb Honors

Cole Hinds, Stratford was awarded the Grand Champion during the Youth Lamb Show September 15th at the 2018 Tri-State Fair & Rodeo in Amarillo. The 12-year old son of Chad and Jo Hinds, was chosen by Judge Bryson Williams, Olton, TX with his medium wool lamb for the honor. In addition to receiving a banner and buckle, Hinds will receive premium checks from the Tri-State Fair & rodeo. More than 2,000 youth from across the panhandle participated in the livestock events over the 9-day event. There were 251 lambs entered in the Youth Show. Big Congratulations to Cole.

Visitors to the School (All Grade Levels)

General Visitors

Parents and others are welcome to visit district schools. For the safety of those within the school and to avoid disruption of instructional time, all visitors must first report to the main office and must comply with all applicable district policies and procedures. When arriving on campus, all parents and other visitors should be prepared to show identification. Visits to individual classrooms during instructional time are permitted only with approval of the principal and teacher and only so long as their duration or frequency does not interfere with the delivery of instruction or disrupt the normal school environment. Even if the visit is approved prior to the visitor's arrival, the individual must check in at the main office first. All visitors are expected to demonstrate the highest standards of courtesy and conduct; disruptive behavior will not be permitted. Students visiting from other schools will not be permitted to attend classes with students. They can eat and visit during the lunch period, but should not be on the campus any other time during the day. Visitors are required to check in at the attendance office and to conduct themselves according to the rules for students. The principal may request identification from any person on school property and may ask any person not having legitimate business to leave.

Visitors Participating in Special Programs for Students

The district invites representatives from colleges and universities and other higher education institutions, prospective employers, and military recruiters to present information to interested students.

NOW TAKING PECAN ORDERS!

\$10.00 Per LB.

24 lbs. per case

Call Brenda Bell @ (806) 753-7201

Or (806) 366-4446. Leave a Message!

Deadline to order is October 21st

We would like to thank all involved in making the SHS Big Blue Band homecoming meal a success: Bent Reed, Matt Daffern (Moore's Food Pride), Charlotte Moczygamba (Elk Café), Marty Robertson, Travis Melton and the Band Parents who helped set up, serve and clean up. We would also like to thank the town of Stratford for supporting your BIG BLUE BAND by purchasing tickets and joining us for supper.

Lisa Jurado, President,
Kenna Collums, Vice President
Suzanne, Secretary/Treasurer

TEXAS PROUD.

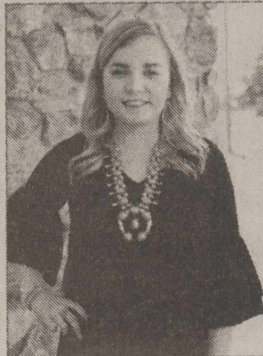

JACI BROWN

Jaci Brown is the 17-year-old daughter of Billy and Krista Brown. She is very active in 4-H and FFA. She has served three years as the State 4-H Livestock Ambassador and FFA chapter president. This summer, Jaci was crowned the 2018 XIT Rodeo and Reunion Queen. She enjoys horse judging and showing cattle. Jaci plans to major in Animal Science/Pre-Vet at either Texas Tech or Oklahoma State after graduation.

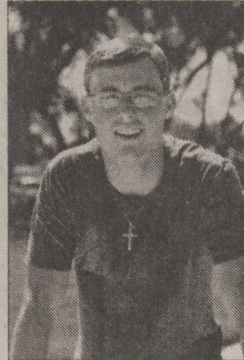

TURNER SMITH

Turner is the 17-year-old son of James and Tanya Smith. His favorite class is History and he enjoys playing football. Turner is involved in FFA, 4-H and athletics. His plans are to attend West Texas A&M University and get his degree in Ag Business. His favorite thing about living in Stratford is being part of such a supporting community.

Congratulations to our Stratford High School Students of the Month!

Texas Farm Bureau Insurance is proud to recognize these students who have been selected by the SHS faculty based on outstanding academics, extracurricular activities, service, citizenship and leadership skills. Great job, students! Keep up the good work!

SHERMAN COUNTY
Kaci McBryde, Agent
Leonda Fedric, Agent
806.396.5538

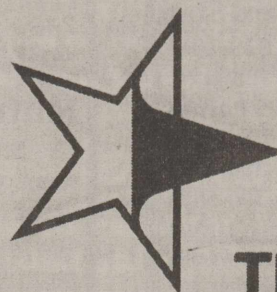

**TEXAS
FARM
BUREAU
INSURANCE®**
AUTO / HOME / LIFE

A fund has been set up at First State Bank for Joan Palmer's Medical Expenses. Checks can be made out to Joan Palmer's Medical Fund

Stratford Hospital District
"Proudly serving the medical needs of Stratford and Sherman County"
Stratford Family Medical Clinic
Mon.-Thurs. 8 a.m. - 5 p.m. / Fri. Walk In Clinic 8 a.m. - noon
806-396-5583
Krista Brown, RN, MSN, FNP-C & Blanca Rangel, RN, MSN, FNP-C
Elk Pharmacy
Mon.-Thurs. 9 a.m. - 5:30 p.m.
Fri. 9 a.m. - 3 p.m.
"Check our Competitive pricing"
"Compounding Available"
Coldwater Manor Nursing Facility
806-396-5568
Leo Sanders, LNFA
Stratford EMS Stratford Hospital District
"Proudly serving the medical needs of Stratford and Sherman County"
Stratford Family Medical Clinic
Mon.-Thurs. 8 a.m. - 5 p.m. Fri. Walk In Clinic 8 a.m. - noon
806-396-5583
Krista Brown, RN, MSN, FNP-C & Blanca Rangel, RN, MSN, FNP-C
Elk Pharmacy
Mon.-Thurs. 9 a.m. - 5:30 p.m.
Fri. 9 a.m. - 3 p.m.

Imagination Station Dates

September 14-15 Whale of a Sale
October 25 (6-9)-Haunted House
November 3 @ 6:30 p.m.-25th
Anniversary Gala (limited tickets will be \$25 and available from any board member in October)
November 28-Soup Supper in Conjunction with the parade
December 8-Breakfast with Santa (Limited tickets will be available early November).

ACT BOOTCAMP

Uncomplicated, Test Prep Boot Camp—the fastest way to a higher score

Wednesday, October 24th – Sherman County Barn
8:15 a.m. – 2:00 p.m.
Fee - \$59; make checks payable to: Stratford HS
Register in the HS Office or on-line
Students need to bring pencils, a calculator and a sack lunch!

Register by
Friday, Oct. 19th

TestPrepSeminars.org

Test Prep Seminars

BE PREPARED, NOT SURPRISED

SCOT Monthly Activities

Men's Pool daily 1 p.m. M-F

Ladies Mexican Train Dominoes
Monday at 1:30 p.m.

Yoga with Cindy Thursdays
at 9 a.m.

Monthly luncheon-4th Thursday-
12 noon (covered dish
Luncheon)

September is...

NATIONAL PREPAREDNESS MONTH 2018



Disasters Happen

PREPARE NOW

LEARN HOW



FEMA

Ready.

PREPARE NOW – Create an emergency plan for you, your family or your business. In the event of a catastrophe, how will you protect your family's well-being until the threat passes? How would you stay in touch with loved ones, employees or local emergency management officials? How will you subsist without utilities or until roadways and stores can be reopened? If you have to leave home at a moment's notice for an undetermined period of time; what are the essential items you'll need to take with you? Do you know where those things are today?

LEARN HOW – Check out these sites for guidance on building & equipping your plans:

[Ready.gov Facebook](https://www.ready.gov/facebook), [Ready.gov Twitter](https://www.ready.gov/twitter), www.ready.gov/september, www.ready.gov

<https://www.ready.gov/be-informed>, <https://emergency.vanderbilt.edu/vu/personal/plan.php>

REGISTER to receive local emergency notifications on your phone at: <https://r.i-info.com/rc/prc>

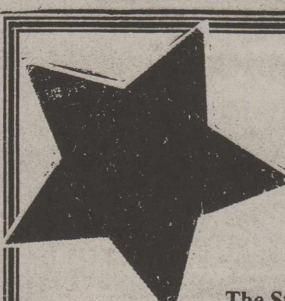

The Stratford Star
(USPS 523-108)
Published for over 100 years
805 Purnell
Stratford, TX 79084
Telephone: 806-366-5885
Fax: 806-366-5884
E-Mail: stardm@xit.net
The Stratford Star is published weekly
Editor & Publisher Martha Robertson
Advertising & Photographer Shari Hudson
Subscription rates
\$33.00 per year in Sherman & adjoining counties
\$40.00 per year all others
\$27.00 per (9 months) College rate
The Stratford Star-PO Box 8-Stratford, TX 79084
Periodicals postage paid at Stratford, TX
POSTMASTER: Send address changes to Stratford Star,
PO Box 8-Stratford, TX 79084

Attention to all subscribers!!
Rate change
The Stratford Star is no longer sending out notices when your paper is due. Check the label on the paper and see what month your subscription expires. **I will be putting "Stars" on the current month" If you have a Star on your label it means that your-sub expires that month.** If you are not sure the amount you owe if you live out of the area call 753-7373 and double check. Locally is \$33.00 and out of the area \$40.00. If you are paying for someone else's sub, you will be billed for that person. The Stratford Star, PO Box 8, Stratford, TX 79084
Thanks-Marty

4th Annual Rise & Shine Food Drive Begins

XIT Communications is kicking off its 4th Annual Rise & Shine Food Drive on October 1st! This year's food drive will once again focus on non-perishable breakfast food items, which will be collected and donated to several food pantries in the communities of Dalhart, Stratford, Texline and Vega. The breakfast food drive will run through December 31, 2018.

Last year, XIT representatives collected and delivered more than 88 grocery totes of food to the following area food pantries: The Pantry of Stratford, The Food Pantry at Lincoln Street Baptist Church, Dalhart Church of the Nazarene Food Bank, Texline Food Pantry and the Vega Food Pantry/UMC. The same pantries are participating in the upcoming drive. This year we would like to deliver even more food to help those in need!

Starting immediately, all XIT customers and community members alike, are invited to stop by any XIT location to pick up a "Rise & Shine" grocery tote. We invite you to fill the tote with non-perishable breakfast food items, and then drop the items off at any of our three office locations in Dalhart or Stratford. Whether you donate one item, several items or a whole tote full, the food will help feed those in our local communities who are struggling to put food on their tables. When you bring your donated food items into our office, we will give you a new reusable grocery tote to keep as our "Thank You" for helping to feed those in need! Breakfast food items needed include such things as boxed cereals, pancake and muffin mixes, gravy and biscuit mixes, powdered milk, coffee, hot chocolate, jam, peanut butter, cereal bars, Pop-Tarts, canned or dried fruit, maple syrup and fruit juices. Any food items donated will be graciously accepted, but please remember to check the food expiration dates before donating. Monetary donations are also accepted for those who may not have time in their schedule to shop.

XIT would like to ask everyone in our local communities to join us in this effort! We need everyone to participate in order to make the breakfast food drive successful! We hope you will assist us with our outreach efforts! Let's stomp out local hunger ... Together!



Business Directory

PO Box 510
Stratford, TX 79084
Phone: 806-366-5557

Duncan Chevrolet

www.duncanchevrolet.com
E-mail: duncanch@xit.net

AN AMERICAN REVOLUTION

Stratford Auto Electric

806-366-5941
saeroymc@gmail.com
Altronics, starters, Alternators,
ACmotors
New & Rebuilt
Full Line Available

Stratford Grain Company

Stratford 396-5541
Lautz 769-4485

4 North Main



A & I Parts Center

Automotive and Industrial Parts
201 N. 2nd Street-
Stratford, TX 79084

Tel: (806) 366-5592
*Toll-free 800-624-5494
Fax: (806) 366-2583



Clements Insurance
Home • Auto • Life
Farm & Ranch • Commercial

Gary Clements

621 Peters Avenue
Dalhart, TX 79022

205 N Main
Stratford, TX 79084

Cell: 806 346-5217
gclements@farmersagent.com

MELTON INSURANCE AGENCY

"FOR ALL YOUR CROP
INSURANCE NEEDS"

SABRINA MELTON (OWNER/AGENT)
OFFICE 806-396-2456
CELL PHONE 806-753-6735
E-MAIL VINCEIN2@XIT.NET

411 St. PO Box 739 Stratford, TX 79084



DAVIS GEOMATICS, LLC
PROFESSIONAL GEOMATIC CONSULTANTS

J.D. Davis
R.P.L.S., L.S.L.S., CFedS
Licensed State Land Surveyor
Certified Federal Surveyor

COLORADO • KANSAS • OKLAHOMA • TEXAS

Office: 806-374-4334 • Cell: 806-336-0564 • Fax: 806-359-0686
Toll Free: 866-570-0169 • www.geopro.us • e-mail: jdavis@geopro.us
P.O. Box 4061 • Amarillo, Texas 79116-4061

Firm No. 100828-00

Albert's Manor House Restaurant



Daily Specials
Friday Night
Fish Buffet
Sunday Buffet
Breakfast All Day

Open-6 a.m. - 9 p.m. Everyday
TAKE-OUTS WELCOME
1817 Dumas Ave Dumas, TX
935-5507

Structured Touch Massage

Cece Yelek, LMT

401 N. 3rd #11 Stratford, TX
806-290-3655

By Appointment

HUNTER OVERHEAD DOOR CO.

806-244-5330

Office 806-244-5330

Jerry Cell 806-676-2902

Mickie Cell 806-683-5025

SHOP-71 WOODLAND PARK

DALHART, TEXAS 79022

We sell, install and repair
all doors and operators

Classifieds & Legals

FOR RENT

Very nice Roomy 2 bedroom Apartments for rent on North Chestnut Street.
Call West Texas Rentals 806-244-3418
7-5-tfn

Help Wanted

Need Grain Cart operators and truck drivers for fall harvest. Call Morgan
806-268-0910

Warehouse staff position open at A&I Parts Center

Duties include pulling and receiving purchase orders. Applicant should be able to lift 50 to 75 lbs. and have basic computer skills. Benefits include health, vision and dental insurance, 401k, holiday and vacation pay. Applicant must have a valid driver's license. Pick up an application at 201 N. Second Street in Stratford. 9-20-tfn

Help Wanted

STRATFORD FEEDYARD

Is now hiring for Equipment Operator, Tank Washer/Fence Painter, and Mill Maintenance. Offer competitive pay, good benefits, employee owned company, health, dental and vision insurance. Applications available at Stratford Feedyard 14001 Co Rd 9 Stratford, TX 79084. 806-396-5501

GARAGE SALE

615 N. Fulton
Saturday Sept. 29th
9 a.m.

Good Luck Elks



**Stevenson
& Sons**
Pest Control

Home Business Restaurant Farm Ranch Yard Trees

Rodents, Bed Bugs, Roaches, Termites, Ants, Wasps, Spiders, Fleas, Ticks, Earwigs, Crickets, Centipedes, Silverfish, Mites, Beetles, Scorpions, & much more!

806-249-4202

Serving the Panhandle for over 50 years!

TRIANGLE



REALTY



CRAIG COOPER
LAND SPECIALIST
806.736.8235



SMITH RANCH
Irrigated & Recreational
±2,926 Acres

Situated on the Coldwater Creek breaks. Great hunting including deer, quail and turkey. ±540 acres are flat and under center pivot. Three wells produce 1,800GPM combined. Pens, corrals and about 11 stock tanks fed. There is also extensive fencing with several traps for working cattle.



STRATFORD
Dryland Farmground
±640 Acres

All acreage is currently under cultivation and produced a very good dry land cotton crop this winter. Surrounded by irrigated farmland providing a great possibility to develop this section of ground. The property is in a great location and ideal for agricultural producers.

WWW.TRIANGLEREALTYLLC.COM

NOTICE TO CREDITORS

Notice is hereby given that original Letters Testamentary for the Estate of Ted A. Berry, Deceased, were issued on August 31, 2018, in Cause No. 2282, pending in the County Court of Sherman County, Texas, to : Ted Andy Berry, II. All persons having claims against this Estate which is currently being administered are required to present them to the undersigned within the time and in the manner prescribed by law.

C/O: Ted Andy Berry, II
Rt. 1 Box 101-A
Texhoma, OK 73949

DATED the 24th day of September, 2018.

/s/ Wil McCloy
Wil McCloy
Attorney for Ted Andy Berry II
State Bar No.: 24091886
306 Main Street
Spearman, TX 79081
Telephone: (806) 338-1351
Facsimile: (806) 659-1035
E-mail: mccloy.wil@mccloylawllc.com

Printed in the Stratford Star, Thursday, September 27, 2018

Winner of Last Week's Challenge Roger Allen Shay Hess class of 2018

Stratford vs Hamlin
Sunray vs Vega
Groom vs Valley
Palo Duro vs Caprock
Spearman vs West Texas
River Road vs Fritch
BYU vs Washington
Purdue vs Nebraska
West Virginia vs Texas Tech
Texas vs Kansas St.
Ohio St. vs Penn St.
Arkansas vs Texas A&M
Minnesota vs La Rams
Miami vs New England
Houston vs Indianapolis
Cleveland vs Oakland
Tampa Bay vs Chicago
Cincinnati vs Atlanta
Tie Breaker Detroit 24 Dallas 31

Roger Allen Class of 1981

Stratford vs Hamlin
Sunray vs Vega
Groom vs Valley
Palo Duro vs Caprock
Spearman vs West Texas
River Road vs Fritch
BYU vs Washington
Purdue vs Nebraska
West Virginia vs Texas Tech
Texas vs Kansas State
Ohio St. vs Penn St.
Arkansas vs Texas A&M
Minnesota vs LA Rams
Miami vs New England
Houston vs Indianapolis
Cleveland vs Oakland
Tampa Bay vs Chicago
Cincinnati vs Atlanta
Tie Breaker Detroit 10 vs Dallas 28

Time Out with Rog!

Well Boys it might seem like we have lost all chips but I don't believe so. We need to start thinking yes then can we. Another of those Life Lessons was taught Friday night. What are you and Elk Nation going to do? I have a great suggestion, just leave that behind us and move on! This week we play the Hamlin Pippipers. Sounds like a Rock and Roll group from Wales! Don't know much about them but I think they are green. So let's all head to Greg Sherwood stadium Friday night in Plainview to Root on our Beloved Elks! Remember Boys it's a long season and you can still reach your goals, period. Remember to pray for our country and president. God Bless 'America! Once an Elk Always an Elk!

Roger Malon Allen Class of 1981

Trivia Question 1B: There was a coach who coached here in early sixties and played Pro Football before that can you name him? First person who can name him gets a Dozen Donuts on me!
P.S.: These flies are driving me Crazy!!!