

The Pheasa  
Capitol of Te

Ann Wells 10/18  
PO Box 809  
Stratford, TX 79084

# The Stratford Star

75 cents

Published for over 100 years in Stratford, Sherman County, Texas 79084 usps 523 Number 50 December 6, 2018

JOIN US FOR OUR ANNUAL  
*Christmas Open House!*  
DECEMBER 11TH 8:00 - 12:00



**FIRST STATE BANK**  
First-Class Banking  
STRATFORD - DUMAS - DALHART

*Pictures with Santa*  
2:00 - 4:00

**DRAWING FOR 2  
\$50 GIFTCARDS!**

FDIC

**Quarter Final Game**  
Stratford Elks vs  
Gruver Greyhounds  
Thursday, December 6 -7 p.m.  
Kimbrough Memorial stadium in  
Canyon, Texas  
Stratford is Visiting Team

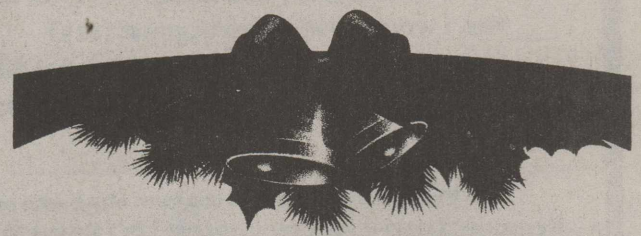

The Stratford Education Foundation would like to invite all members of the community to attend our annual meeting on Monday, December 10, 2018 at 7:00 p.m. in the Stratford High School Media Center. Grant recipients will be in attendance to share the variety of experiences made possible by grants funded from donations to the foundation. Please come and share in our celebration of Stratford I.S.D. students, educators, and patrons.

**Project Christmas Card Begins!**  
Help Support Your Library  
Donate now at the Sherman County Library or  
Fist State Bank until Friday, December 14th

**Good Luck  
to the  
Stratford  
Elks  
Beat Gruver  
Greyhounds**

**Thriftstore to dispense money in December**  
Stratford Community Thrift Store will be dispensing money in December. If your non-profit organization has a project that needs help with funding, please write your request and mail by December 15<sup>th</sup> to Brenda Brownlee -PO Box 32 -Stratford, TX 79084

**Stratford Star Special**  
First subscription or renew no matter when your subscription is due and take \$5.00 off until December 31<sup>st</sup>, 2018  
Local \$33.00 Minus \$5.00  
Out of area \$40.00  
Minus \$5.00  
Subscription after January 1<sup>st</sup> will be \$36.00 and \$43.00  
**THANK YOU**  
WE APPRECIATE YOUR PATRONAGE ALL OF THESE YEARS!!!!  
CUT THIS AD OUT AND SEND WITH YOUR PAYMENT

**New cell phone  
number for  
Stratford Star  
1-806-268-1214**

**Aflac**  
We've got you under our wing.\*

Clements Insurance is your hometown Aflac Agent  
Call our office today for more information.  
Gary, Cindy, and Diane at (806)396-5810



Lollipop Junction is making a list and checking it twice... we want to find out who has the best lights!

On Dec. 15th Lollipop Junction will be hosting the second Reindeer Dash 5K and Lighting Contest.

Our hope for this fundraiser is to spark some friendly competition between neighbors - literally lighting up the course with Christmas cheer!

Entry in the lighting contest is **NOT** limited to homes on the 5K course.

Your \$25 donation qualifies you to win a \$200 cash prize!  
Registration is due by Dec. 12th  
Winner will be selected at the Reindeer Dash on Dec. 15th  
Judges choice will receive the Golden Reindeer Award!

Name: \_\_\_\_\_ Phone: \_\_\_\_\_

Physical: \_\_\_\_\_ Mailing: \_\_\_\_\_

Yes, I would love to participate! (\$25)  
 I would also like to make an additional donation of \$ \_\_\_\_\_!  
 I do not want to decorate, but I would love to donate \$ \_\_\_\_\_!  
Total: \$ \_\_\_\_\_

Please cut out and mail this form along with your donation to:  
Reindeer Dash-Lighting Contest | PO Box 479 | Stratford, Tx 79084

\*All proceeds benefit Lollipop Junction construction and expansion.  
\*Decorate to your liking and spark some neighborly competition.  
-Winner will be drawn at the Reindeer Dash on Dec. 15th.  
-Winner will be receive \$200 cash prize.  
-Judges choice will receive the Golden Reindeer Award and bragging rights!

Run, Run Rudolph!  
Are you ready to dash?

On Dec. 15th Lollipop Junction will be hosting the second Reindeer Dash 5K and fun run.

Run, walk or bike through the Christmas lights of Stratford.

\*\$25/person donation includes race entry and T-shirt for those who pre-register by Nov. 30th.

Name(s): \_\_\_\_\_

Phone: \_\_\_\_\_

Size/Quantity: Available in youth and adult sizes.  
Youth-(xs/4T) \_\_\_\_\_ (sm/5-6) \_\_\_\_\_ (md/7-8) \_\_\_\_\_ (lg/9-10) \_\_\_\_\_  
Adult-(xs) \_\_\_\_\_ (sm) \_\_\_\_\_ (md) \_\_\_\_\_ (lg) \_\_\_\_\_  
(xl) \_\_\_\_\_ (2xl) \_\_\_\_\_ (3xl) \_\_\_\_\_ (4xl) \_\_\_\_\_  
Total: \$ \_\_\_\_\_

\*2XL-4XL require an additional \$3/shirt.  
\* \$25 entry/person-1 shirt/pre-registered person.  
Please circle the desired size and mark the number of shirts that you would like in that size. Example: (lg) 1 (xl) 2 Total: \$ 75  
\*Make checks payable to Lollipop Junction.

Not a runner? Jump on the hayride!  
Enjoy cookies, cocoa and Christmas lights.

There is more fun at the finish line!  
Selfies with Santa, letters to the North Pole, crafts, games, yummy food, and an explosive grand finale!

\* All proceeds benefit Lollipop Junction construction and expansion.

Please cut out and mail this form along with your donation to:  
Reindeer Dash-Fun Run | PO Box 479 | Stratford, Tx 79084

## Business Directory

PO Box 510  
Stratford, TX 79084  
Phone: 806-366-5557

### Duncan Chevrolet

[www.duncanchevrolet.com](http://www.duncanchevrolet.com)  
E-mail-duncanch@xit.net

AN AMERICAN REVOLUTION

### Stratford Auto Electric

806-366-5941  
saeroymc@gmail.com  
Altronics, starters, Alternators,  
ACmotors  
New & Rebuilt  
Full Line Available

### Stratford Grain Company

Stratford 396-5541  
Lautz 769-4485

4 North Main

### A & I Parts Center

Automotive and Industrial Parts  
201 N. 2<sup>nd</sup> Street-  
Stratford, TX 79084

Tel: (806) 366-5592  
\*Toll-free 800-624-5494  
Fax: (806) 366-2583

### Structured Touch Massage

Cece Yelek, LMT

401 N. 3<sup>rd</sup> #11 Stratford, TX  
806-290-3655  
By Appointment



Clements Insurance

Home • Auto • Life  
Farm & Ranch • Commercial

Gary Clements

621 Peters Avenue  
Dalhart, TX 79022

205 N Main  
Stratford, TX 79084  
Cell: 806 346-5217  
gclements@farmersagent.com

### MELTON INSURANCE AGENCY

"FOR ALL YOUR CROP  
INSURANCE NEEDS"

SABRINA MELTON (OWNER/AGENT)

OFFICE 806-396-2456

CELL PHONE 806-753-6735

E-MAIL VINCEIN2@XIT.NET

411 St. PO Box 739 Stratford, TX 79084



DAVIS GEOMATICS, LLC  
PROFESSIONAL GEOMATIC CONSULTANTS

J.D. Davis

R.P.L.S., L.S.L.S., CFedS

Licensed State Land Surveyor

Certified Federal Surveyor

COLORADO • KANSAS • OKLAHOMA • TEXAS

Office: 806-374-4334 • Cell: 806-336-0564 • Fax: 806-359-0886

Toll Free: 866-570-0169 • www.geopro.us • e-mail: jdavis@geopro.us

P.O. Box 4061 • Amarillo, Texas 79116-4061

Firm No. 100828-00

### Albert's Manor House Restaurant



Daily Specials  
Friday Night  
Fish Buffet  
Sunday Buffet  
Breakfast All Day

Open-6 a.m. - 9 p.m. Everyday

TAKE-OUTS WELCOME

1817 Dumas Ave Dumas, TX

935-5507

### HUNTER OVERHEAD DOOR CO.

806-244-5330

Office 806-244-5330

Jerry Cell 806-676-2902

Mickie Cell 806-683-5025

SHOP-71 WOODLAND PARK

DALHART, TEXAS 79022

We sell, install and repair  
all doors and operators

### Project Christmas Card Set to Begin

Project Christmas Card is a project benefitting the Sherman County Public Library being sponsored by The Stratford Star this year. How does the project work? Instead of sending Christmas cards locally to your friends and neighbors in the Stratford Area you are asked to make a donation to the library, estimate how much it costs for the cards and stamps, add little extra and bring your donation to the Sherman County Library or the First State Bank of Stratford. Names of donors will be placed on a full page Christmas Card printed in the December 20, 2018 Christmas edition of The Stratford Star wishing everyone a "Merry Christmas." Previous years' donations have purchased e-books, computers, large print books, audio books and shelving. Our library is one of the best of its size in this area if not the state, so let's help continue to support it. The deadline for donations will be closing time on Friday, December 14, 2018. For more information, please contact Sandy Baskin at 366-2200.



The Stratford Star

(USPS 523-108)

Published for over 100 years

805 Purnell

Stratford, TX 79084

Telephone: 806-366-5885

Fax: 806-366-5884

E-Mail: [stardm@xit.net](mailto:stardm@xit.net)

The Stratford Star is published weekly

Editor & Publisher Martha Robertson

Advertising & Photographer Shari Hudson

Subscription rates

\$33.00 per year in Sherman & Adjoining counties

\$40.00 per year all others

\$27.00 per (9 months) College rate

The Stratford Star-PO Box 8-Stratford, TX 79084

Periodicals postage paid at Stratford, TX

POSTMASTER: Send address changes to Stratford Star,

PO Box 8-Stratford, TX 79084

Good  
Luck Elk  
Beat Gruver

# Perfect Attendance Winners

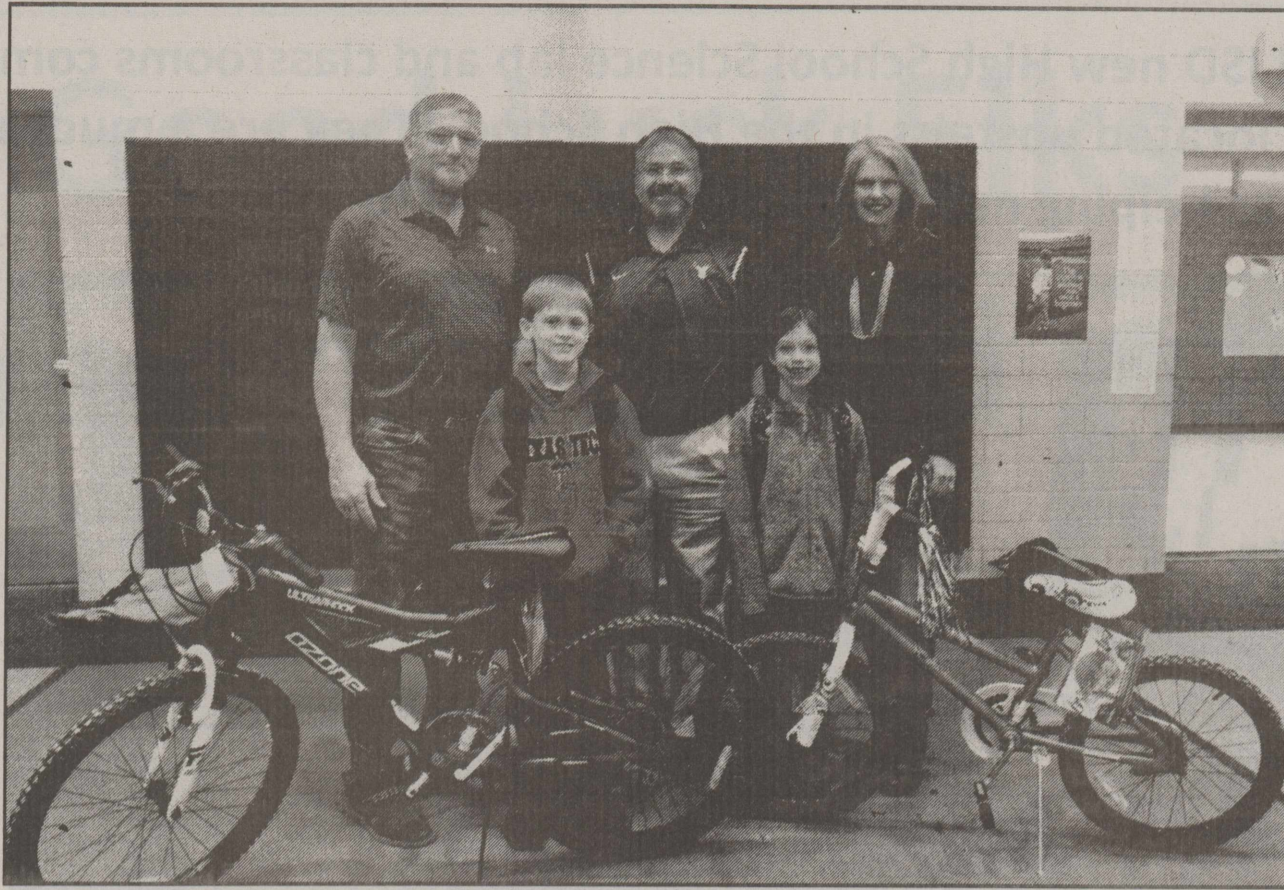

Perfect Attendance winners receiving bicycles from Clements Insurance Stratford Elementary Harper Moore and Dillon Norby



Stratford Junior High and High School perfect attendance winners for the 2<sup>nd</sup> six week Lexy Cortez, Richard Baston, Nadia Ortega and Turner Smith

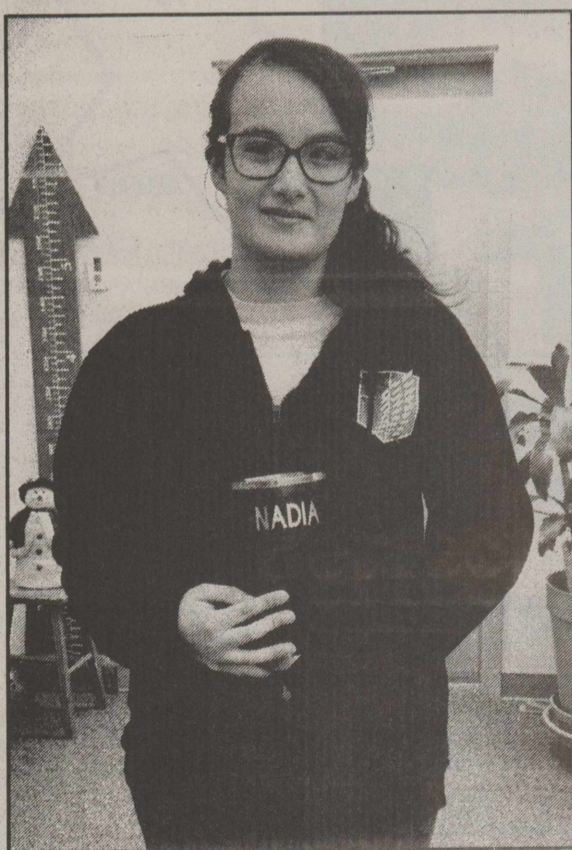
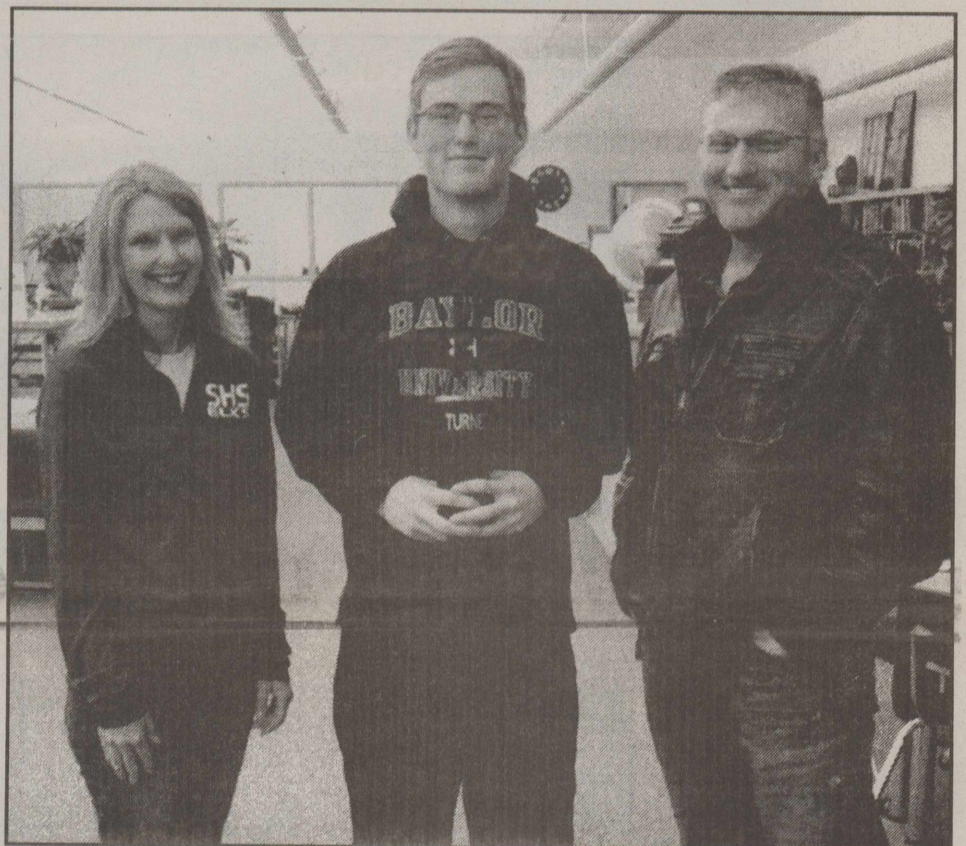

Dear Santa,  
 Santa Claus  
 letters will be  
 due on  
 Friday,  
 December 7<sup>th</sup>,  
 2018  
 Thanking you in  
 advance.

**Stratford Hospital District**  
 "Proudly serving the medical needs of Stratford and Sherman County"  
**Stratford Family Medical Clinic**  
 Mon.-Thurs. 8 a.m. - 5 p.m. / Fri. Walk In Clinic 8 a.m. - noon  
 806-396-5583  
 Krista Brown, RN, MSN, FNP-C & Blanca Rangel, RN, MSN, FNP-C  
**Elk Pharmacy**  
 Mon.-Thurs. 9 a.m. - 5:30 p.m.  
 Fri. 9 a.m. - 3 p.m.  
 "Check our Competitive pricing"  
 "Compounding Available"  
**Coldwater Manor Nursing Facility**  
 806-396-5568  
 Leo Sanders, LNFA  
**Stratford EMS Stratford Hospital District**  
 "Proudly serving the medical needs of Stratford and Sherman County"  
**St. J Family Medical Clinic**  
 Mon.-Thurs. . a.m. - 5 p.m. Fri. Walk In Clinic 8 a.m. - noon  
 806-396-5583  
 Krista Brown, RN, MSN, FNP-C & Blanca Rangel, RN, MSN, FNP-C  
**Elk Pharmacy**  
 Mon.-Thurs. 9 a.m. - 5:30 p.m.  
 Fri. 9 a.m. - 3 p.m.

**Stratford ISD new High School Science lab and classrooms complete. They are located upstairs in the High School. They are a much needed addition to helping move Stratford ISD forward**

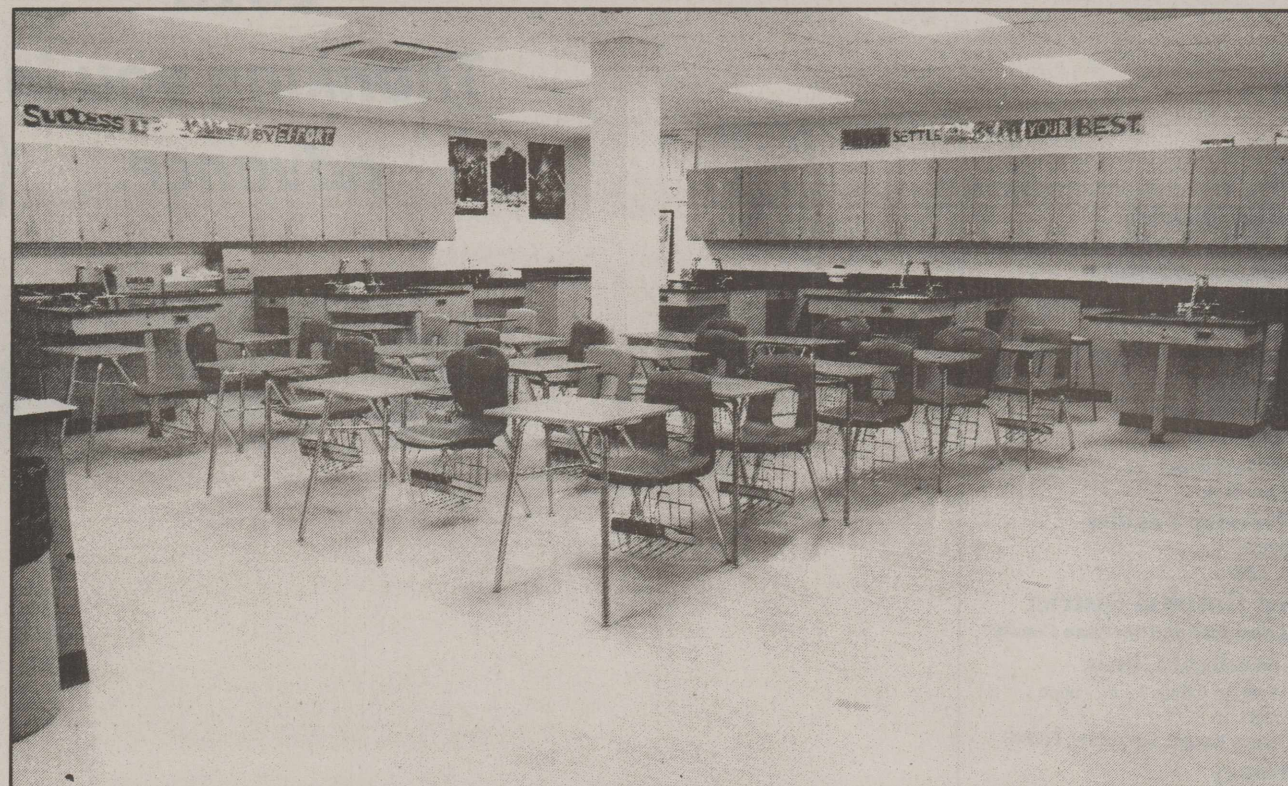
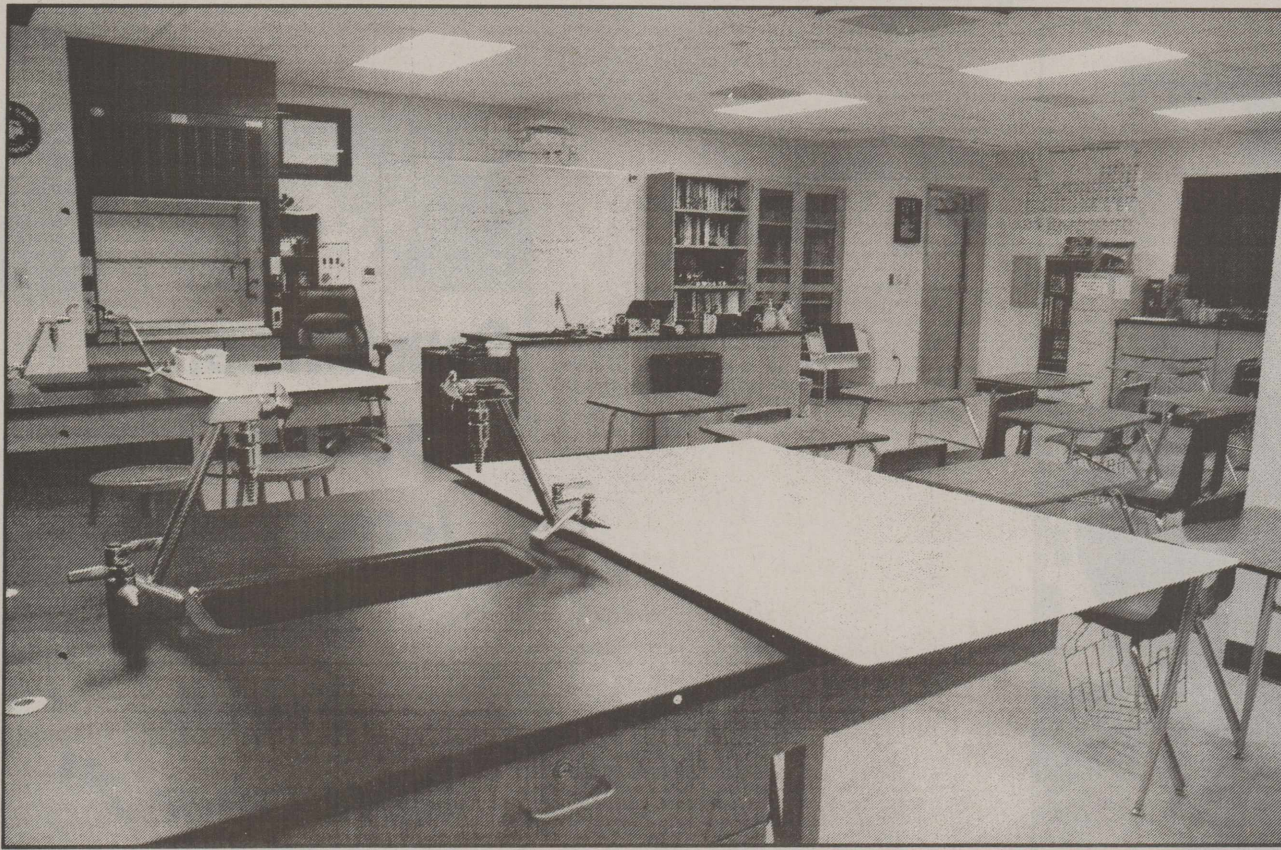
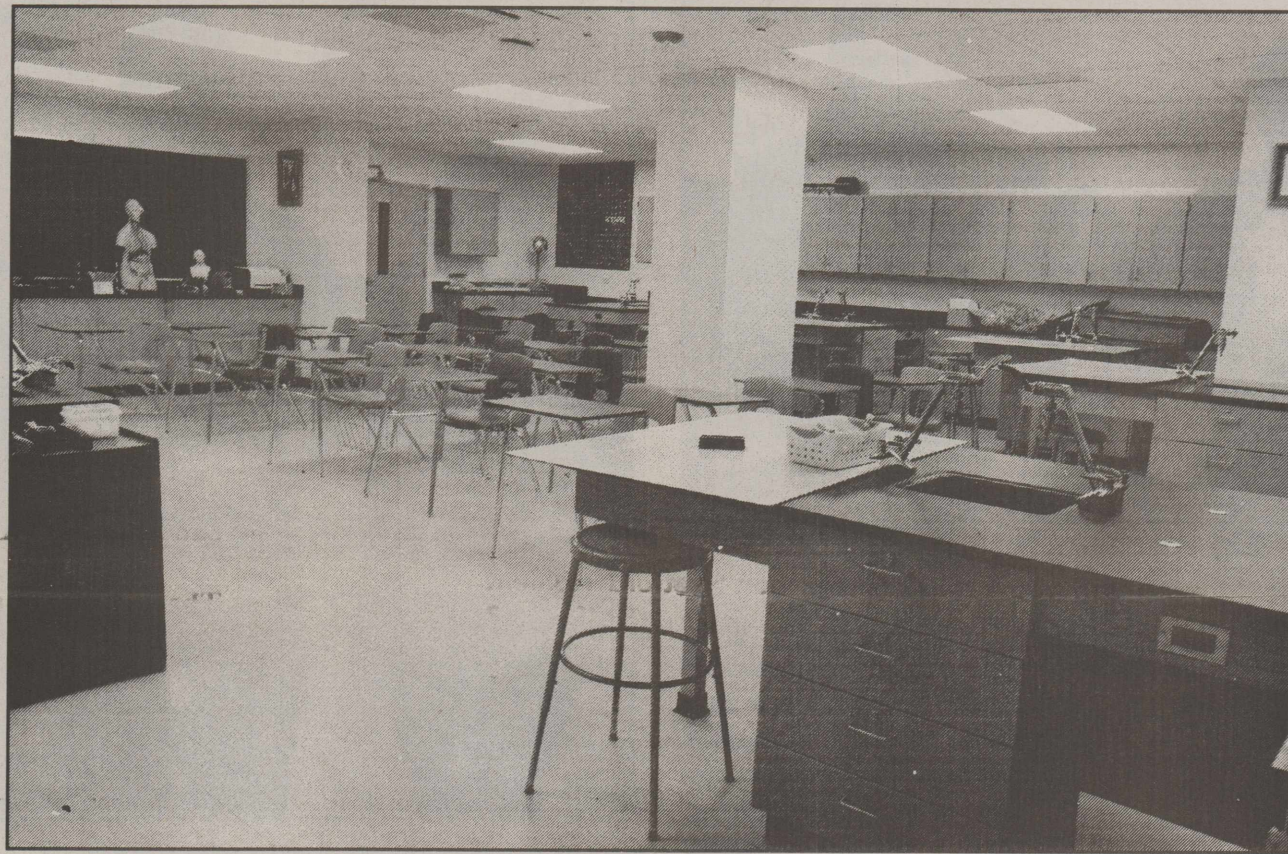
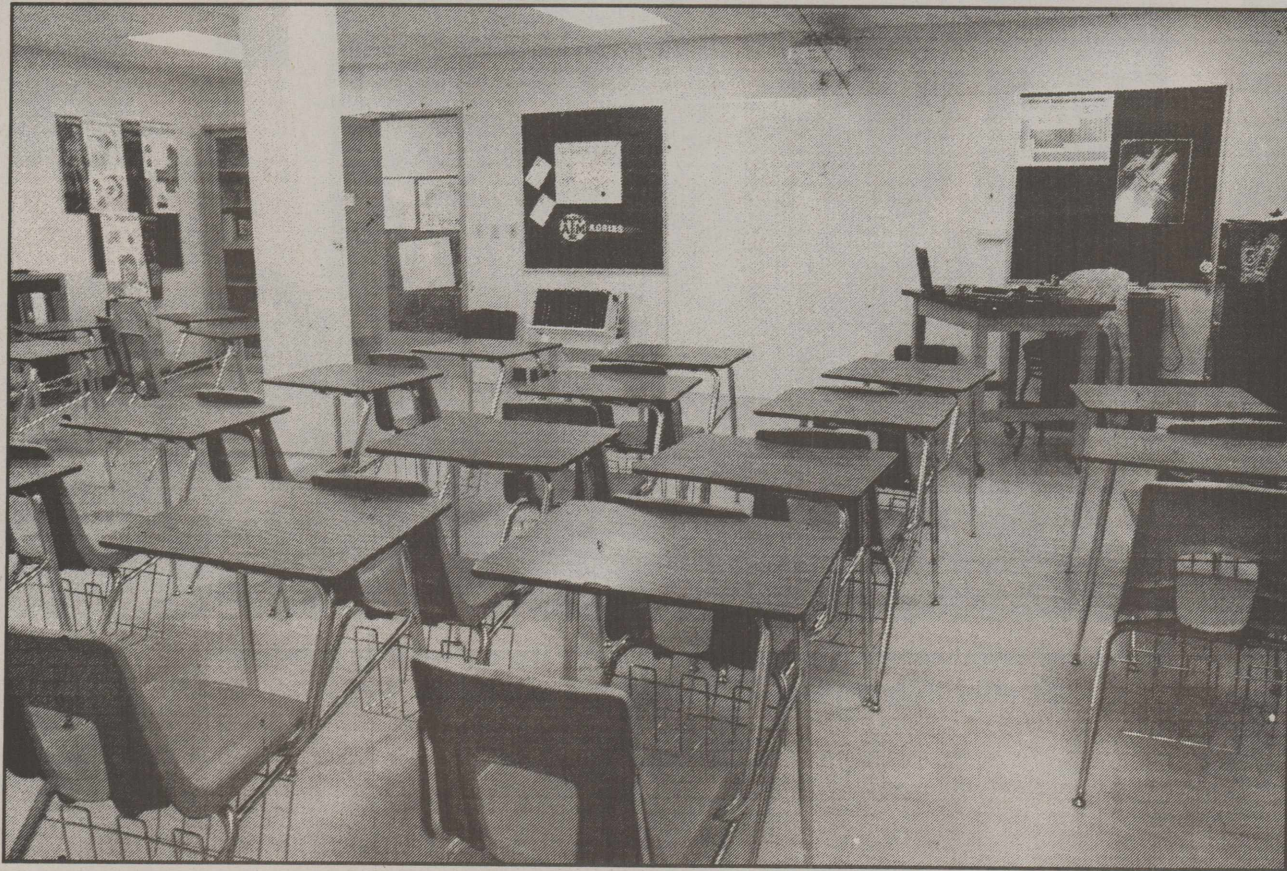

# Good Luck Elks We are behind you all the way Beat Gruver Greyhounds

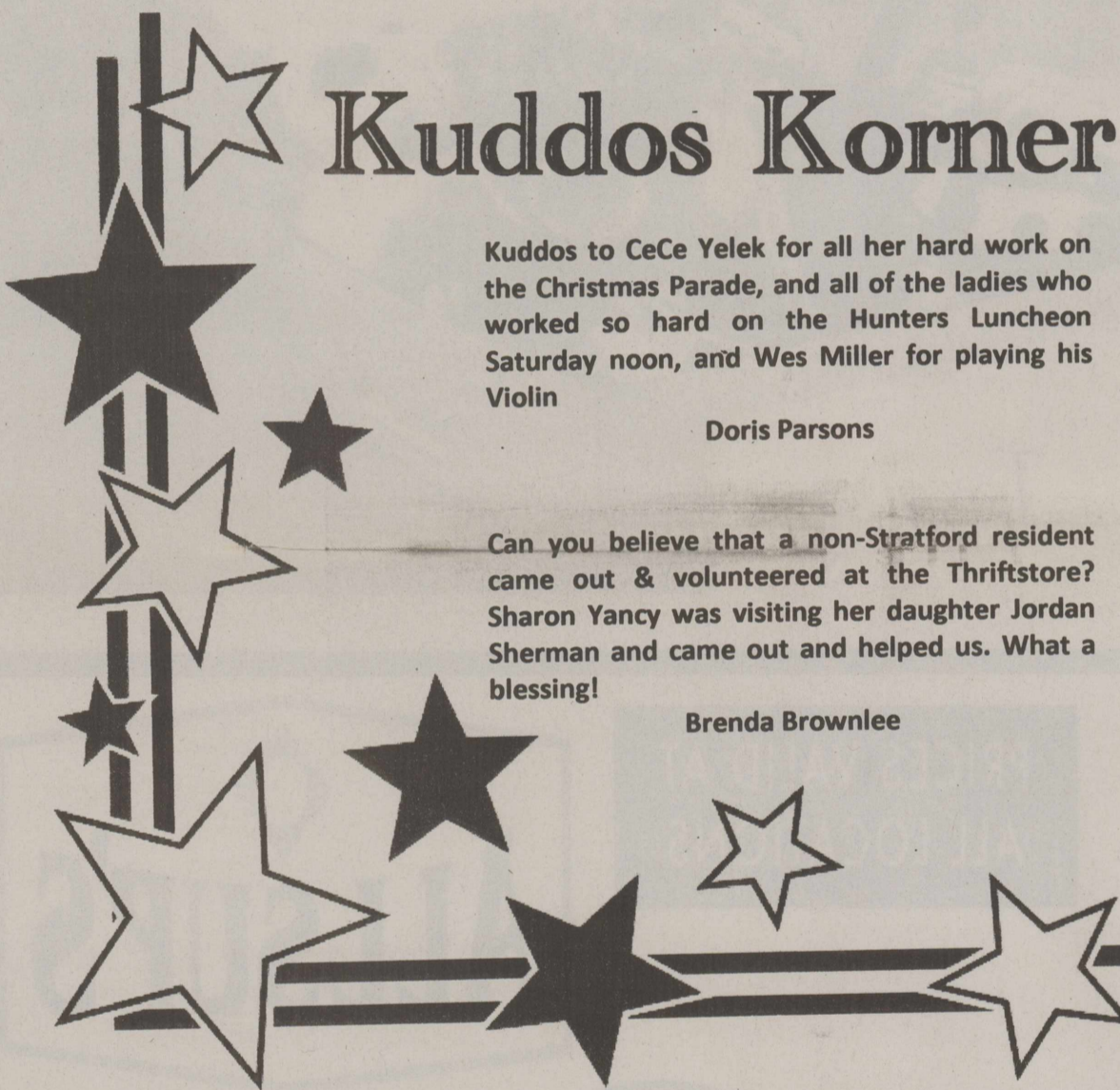

## Kuddos Korner

Kuddos to CeCe Yelek for all her hard work on the Christmas Parade, and all of the ladies who worked so hard on the Hunters Luncheon Saturday noon, and Wes Miller for playing his Violin

Doris Parsons

Can you believe that a non-Stratford resident came out & volunteered at the Thriftstore? Sharon Yancy was visiting her daughter Jordan Sherman and came out and helped us. What a blessing!

Brenda Brownlee

### NOTICE TO ALL PERSONS HAVING CLAIMS AGAINST THE ESTATE OF HARLEY STARNES, DECEASED

Notice is hereby given that original Letters Testamentary for the Estate of HARLEY STARNES, were issued on November 29, 2018 in Cause No. 2285, pending in the County Court of Sherman County, Texas, as Independent Executor to:

Patti Gail Vincent  
532 Devine St.  
San Antonio, TX 78210

The attorney representing such

Estate is as follows:

William Hunter  
301 East 4<sup>th</sup> St. - P. O. Box 1931  
Dalhart, Texas 79022  
Telephone (806) 244-6489  
Telefax (806) 884-4011

All persons having claims against the Estate which is currently being administered are required to present them within the time and in the manner prescribed by law.

DATED: November 29, 2018.

William Hunter  
State Bar Card No. 10304000  
Published in The Stratford Star,  
Thursday, December 6, 2018



## Stevenson & Sons

### Pest Control

Home Business Restaurant Farm Ranch Yard Trees

Rodents, Bed Bugs, Roaches, Termites, Ants, Wasps, Spiders, Fleas, Ticks, Earwigs, Crickets, Centipedes, Silverfish, Mites, Beetles, Scorpions, & much more!

**806-249-4202**

Serving the Panhandle for over 50 years!

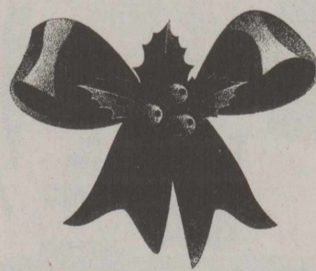

## Card of Thanks

The Ewers Family would like to thank all who came by with condolences and who brought food and flowers and called, it was greatly appreciated and heartfelt. As Always there was a lot of love shown from the good people of Stratford. Thank You.

God Bless all of you



## TRIANGLE REALTY



**CRAIG COOPER**  
LAND SPECIALIST  
806.736.8235



### SMITH RANCH

Irrigated & Recreational  
±2,926 Acres

Situated on the Coldwater Creek breaks. Great hunting including deer, quail and turkey. ±540 acres are flat and under center pivot. Three wells produce 1,800GPM combined. Pens, corrals and about 11 stock tanks fed. There is also extensive fencing with several traps for working cattle.



### STRATFORD

Dryland Farmground  
±640 Acres

All acreage is currently under cultivation and produced a very good dry land cotton crop this winter. Surrounded by irrigated farmland providing a great possibility to develop this section of ground. The property is in a great location and ideal for agricultural producers.

WWW.TRIANGLEREALTYLLC.COM

## Card of Thanks

The Ewers Family would like to thank all who came by with condolences and who brought food and flowers and called, it was greatly appreciated and heartfelt. As Always there was a lot of love shown from the good people of Stratford. Thank You.

God Bless all of you

## New cell phone number for Stratford Star

**1-806-268-1214**

## Beat Gruver

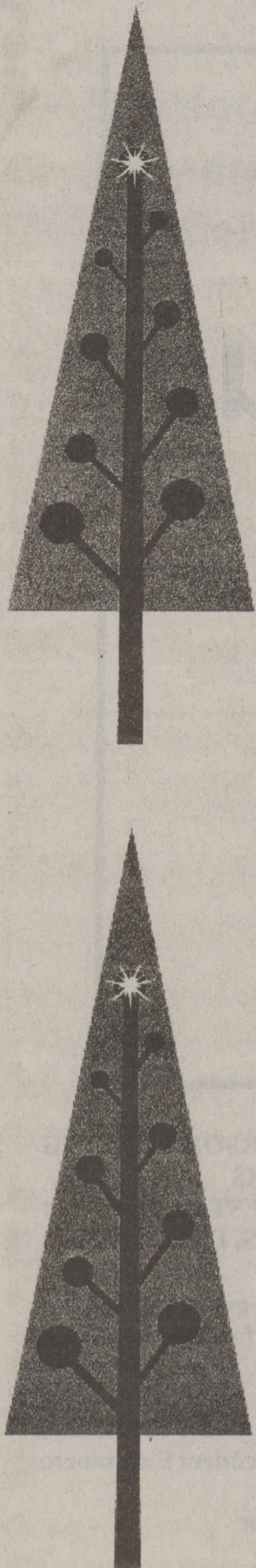

## HELP BRING JOY TO KIDS IN NEED

# CHRISTMAS TOY DRIVE

Bring your donations to  
our office before  
December 14th.

**DROP OFF AT:**  
**AGRILIFE  
EXTENSION,  
701 N. THIRD  
STRATFORD, TX**

*Due to Stratford not having a Angel Tree this year,  
Sherman County 4-H is conducting a toy drive.  
Monetary Donations will also be accepted to  
help with purchasing clothing.*

*For More information, contact Billye or Jill  
at the Extension Office 806-366-2021*



Prices Good Thru 12/29/18

*Tis the Season*  
**Sale**

PRICES VALID AT  
ALL LOCATIONS

**ALLSUP'S**



**PLAINS DAIRY  
EGG NOG**  
QUART **\$1.99**



**BURRITO COMBO**  
TWO ALLSUP'S  
BEEF & BEAN BURRITOS  
AND A 32 OZ. TALLSUP **\$4.49**

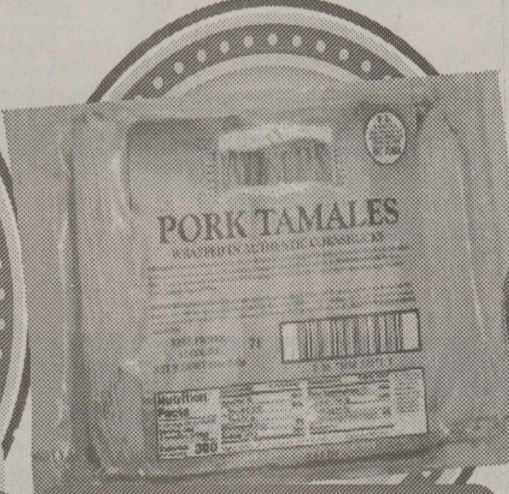

**ALLSUP'S  
TAMALES** DOZEN **\$4.99**  
READY TO EAT OR TAKE HOME  
PORK, BLAZING HOT OR  
HATCH GREEN CHILE & CHEESE



**ROCKY MOUNTAIN PIES**  
PECAN **\$5.99**  
APPLE OR PUMPKIN **\$4.99**



**Get a FREE  
Beef & Bean  
Burrito  
When you Buy 2  
Rockstar Energy  
Drinks, 16 oz.  
for \$3**

**One Large Bag of  
Allsup's Tostadas  
any flavor,  
and One Jar of  
Allsup's Salsa** **\$4.99**

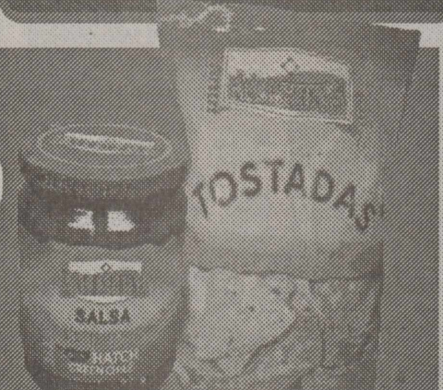

**Kickstart Energy Drink**  
12 OR 16 OZ. ONE AT REG. PRICE OR **2 FOR \$3**

**Red Bull Energy Drink**  
12 OZ. **2 FOR \$5.50**

**Pepsi Products**  
2 LTR. BTLs. ONE AT REG. PRICE OR **2 FOR \$3**



3<sup>rd</sup> Grade Girls 3<sup>rd</sup> place Kylie Hinger 1<sup>st</sup> place Isabelle Gonzalez  
And 2<sup>nd</sup> place Huddy Sherman



3<sup>rd</sup> place Boys 3<sup>rd</sup> Hector Piaz, 1<sup>st</sup> place Alejandro Casas and Alex Romero



4<sup>th</sup> Place girls third place Kamia Buston, 1<sup>st</sup> place Maylee Wells and 2<sup>nd</sup> place  
Avery Roberts



4<sup>th</sup> place Boys 3<sup>rd</sup> place Mario Orrantia, first place Chase Lantelme and 2<sup>nd</sup>  
place John Aquilera

Remember your  
Santa Letters by  
Friday, December 7<sup>th</sup>,  
2018

# Obituary

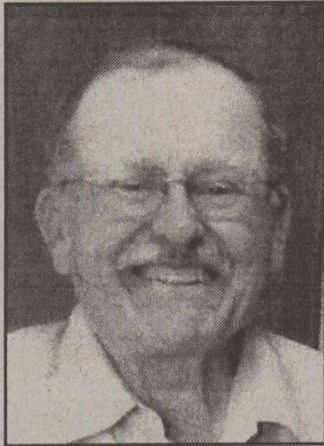
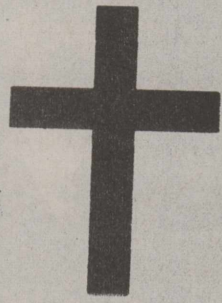

## Terry Rex Tillery

April 21, 1948-December 4, 2018

Terry Rex Tillery, 70 of Dumas, died on Tuesday, December 4, 2018. The graveside service will be conducted at 11 O'clock on Thursday, Decembw44 6, 2018 at Stratford Cemetery. Arrangements were entrusted to Morrison Funeral Directors.

Terry was born on April 21, 1948 in Amarillo, TX to HR and Mozelle (Brannan) Tillery. He grew up in Stratford and graduated from Stratford High School. Terry worked as a mechanic for Oglesby and later John Deere when he moved to Colorado. Terry loved to fish and really enjoyed fishing with his grandchildren. He was a gun enthusiast and a member of the NRA. Terry attended the Nazarene Church in Dumas.

He is preceded in death by his parents; wife Vickie Tillery; two brothers: Greg Tillery and Sandy Tillery.

Terry is survived by his children: Eric Tillery of Amarillo, TX Amy Shantel Mylander and husband Ron of Borger, TX and Genista Tillery of Borger, TX; brother: Dexter Tillery of Amarillo, TX 8 grandchildren and 1 great grandchild.

## Time Out with Rog!

So Vega nation thought they had a chance? They scored a 7 yard touchdown pass and acted like it was New Year's Day. But the Stratford Elks slammed the gate shut on the Longhorns for an awesome 35-7 victory. So at the end of the game it felt like April Fool's Day for Vega. During the game there was personal fouling going on, snot a flying and one hit sounded like a bass drum playing in the band. It was fierce, in the gut!!! Our running game was like Sherman marching to the sea. Our defense held Vega to a respectful total of 2 yards in the second half. And now, on to the quarter finals against that team from Hansford county. I will not mention that teams name because they are not worthy! That team from Hansford County might have whooped up on us about a month ago but we have matured into a well-oiled machine. Unlike me!!!! So let's all meet at Kimbrough Stadium to play against that team from Hansford Co. Forecast calls for cold and maybe snow but we all know that Elks an graze better in the snow than greyhounds can run in it.

Let's all pray for our nation and president and George Bush's family. Once an elk, always an elk!

Roger Malon Allen-Class of 1981

Answer to last week's trivia question was never. We never played Vega in a playoff game until this year.

Trivia question 1J. What was the score of the 1980 Gruver vs Stratford game?

P.S. I ate at Coyote bluff for the first time. Food was good but it looks like an outhouse with an extension.

P.P.S. Has anyone shot a pheasant? If not, they are laughing at you boys!!

### Roger Allen

Class of 1981

Gruver vs Stratford

Hamlin vs Albany

New Deal vs West Texas

Abernathy vs Canadian

Follett vs Jayton

Hereford vs Decatur

Navy vs Army

Jacksonville vs Tennessee

LA Rams vs Chicago

NY Giants vs Washington

Atlanta vs Green Bay

Baltimore vs Kansas City

Indianapolis vs Houston

New Orleans vs Tampa Bay

New York Jet vs Buffalo

Tie Breaker Philadelphia 13

vs Dallas 26

Roger beat Billie-Rog says Best

Victory of the day!!!!

### BA Donelson

Class of 1954

Gruver vs Stratford

Hamlin vs Albany

New Deal vs West Texas

Abernathy vs Canadian

Follett vs Jayton

Hereford vs Decatur

Navy vs Army

Jacksonville vs Tennessee

LA Rams vs Chicago

NY Giants vs Washington

Atlanta vs Green Bay

Baltimore vs Kansas City

Indianapolis vs Houston

New Orleans vs Tampa Bay

New York Jet vs Buffalo

Tie Breaker Philadelphia 30

vs Dallas 24

### Quarter Final Game

Stratford Elks vs

Gruver Greyhounds

Thursday, December 6 -7 p.m.

Kimbrough Memorial stadium in

Canyon, Texas

Stratford is Visiting Team

Interest rates are rising, but we are  
**HERE TO HELP**

- Interest rates as low as 0%
- Terms of 3, 5, or 7 years

\*Limited time offer with approved credit

See your local Reinke Dealer for the best deal of the season

**Reinke**  
MORE RIGHT THAN RAIN

www.reinke.com

texele@gmail.com

806-396-2300 Office

806-679-9007 Chucks Cell

**CHUCK HARBOUR**

Texas Electric Co

PO Box 1123

301 North Poplar

Stratford, Texas 79084

**Reinke**  
MORE RIGHT THAN RAIN

### Stratford Star Special

First subscription or renew no matter when your subscription is due and take \$5.00 off until December 31<sup>st</sup>, 2018

Local \$33.00 Minus \$5.00

Out of area \$40.00

Minus \$5.00

Subscription after

January 1<sup>st</sup> will be \$36.00

and \$43.00

THANK YOU

WE APPRECIATE YOUR

PATRONAGE ALL OF

THESE YEARS!!!!

CUT THIS AD OUT AND SEND

WITH YOUR PAYMENT

**Good Luck  
to the  
Stratford  
Elks  
Beat Gruver  
Greyhounds**