

Sherman County Museum 07/13
PO Box 1248
Stratford, TX 79084

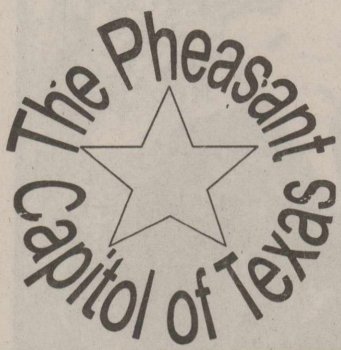

The Stratford Star

75 cents

Published for over 100 years in Stratford, Sherman County, Texas 79084 usps 523

Number 21 May 23, 2013

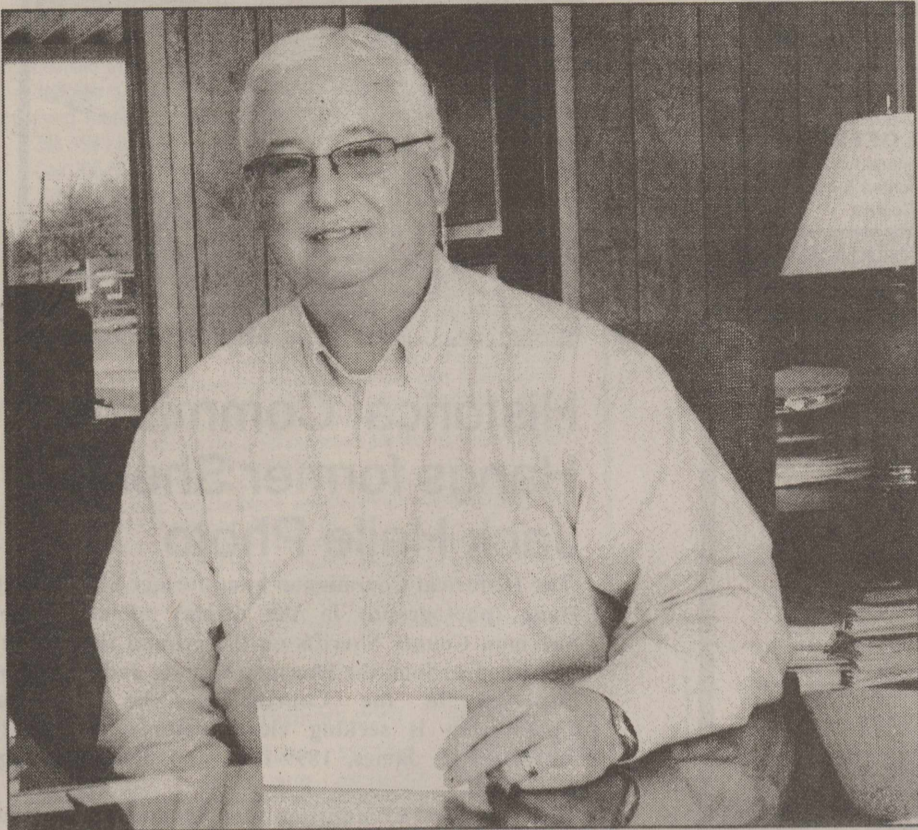

Cemetery Association Accepts \$500 Donation

Wayne Smith, President of The Stratford Cemetery Association accepted a \$500 donation from The Community Closet recently. The Cemetery Association is the board that watches over the upkeep of the Stratford Cemetery with the City of Stratford furnishing the manpower to keep a groomed cemetery. There has recently been a big expense in tearing down the rock gate to the cemetery. The gate will have to be repaired and replaced so the donation came at a good time for them. The Stratford Cemetery is just another recipient of funds donated back to the community from The Community Closet. Thank you for supporting the Thrift Store. We are coming up on having been open for one year. At this time, \$12,000 has been donated back to Stratford organizations.

STRATFORD HOSPITAL DISTRICT NEWS

Do you suffer from seasonal allergies year after year? In conjunction with United Allergy Services, the Stratford Family Medical Clinic will be offering allergy testing and immunotherapy beginning in June. Through this service we can potentially reduce or alleviate your allergy symptoms. The unique custom formulated medication therapy can help desensitize you to many of the pollens, molds, and other triggers that cause your symptoms and make you uncomfortable. Give us a call at the Stratford Family Medical Clinic and ask about our new allergy testing services and say goodbye to seasonal allergies!!!! 806-396-5583

NOTICE

The Sherman County Commissioners' Court voted to enact a burn ban again. Sherman County is now under a

BURN BAN



BUILDING ON MAIN

STREET FOR RENT:

Currently being used as a beauty salon. Contact SCDC @ 366-2897 if interested in the building. Salon equipment for sale - contact Melissa at Great Lengths Salon.

4-H Rifle Shooters Complete at District

By Brad Easterling

I would like to apologize for sending in the wrong article last week. If you happened to read the District Rifle results in last week's newspaper, those were for the 2012 District competition, not the 2013 competition. Here is what really happened a couple of weeks ago in Amarillo.

The Sherman County 4-H Shooting Sports Club attended the District Rifle competition May 3-4 and performed very well. The Junior Teams got things started off Friday night and this year Sherman County fielded two teams of juniors. Sherman #1 made up of Slate Anderton, Dempsey Collums, and Charlie Harbour finished in 7th place while Sherman #2 consisting of Ivan Guel, Bryce Killian, and Hannah Sims finished in 8th place.

On Saturday the Intermediate Team of Abby Ely, Karl Punch, and Justin Duran finished in 5th place while Kory Punch, Nicholas Payne, and Chantal Guel made up the second team and finished in 8th place. In the Senior group, Garrett Ely, Mary Ann Spurlock, Connor Lowry, and Trenton Stone were the second place team overall. Each one of these Seniors improved their scores over last year, some of them dramatically. We also had two individuals shooting in the Senior division, A.J. Riffe and Brett Bernard, both of whom did an outstanding job. Four individuals were in the Shoot Out that was held after the match for the top 12 highest scoring individuals at the match. Three Seniors, Garrett, Mary Ann, and Trenton, as well as Intermediate shooter Abby.

In addition to these 18 shooters, 7 other members have practiced throughout the year but did not attend the District Competition. This year's squad has come a long way. The Senior Team of Garret, Mary Ann, Connor, and Trenton will be traveling to the 2013 State Roundup Indoor Rifle Match to be held in Victoria this year on June 8-9 just prior to State 4-H Round Up. We wish them the best of luck this year.

What's Happening In Stratford

American Legion Hosts Memorial Say Service

The Howard Norvell Green Post 262 of the American Legion will host the 2013 Memorial Day Service at the Stratford Cemetery on Monday, May 27, 2013 at 10:00 a.m. The activities will begin at approximately 7:00 a.m. with the "flag-in. This is where the Legion members and other volunteers place flags on the veteran's graves. The actual memorial service begins at 10:00 a.m. This year's featured speaker is Miss Allissa Palmer, a sophomore student at Stratford High School. She is a member of the Student Council and is a state competitor in UIL Debate competition this year. The local Legion post has selected fellow Legionnaire Donnie Ellison to have honor of laying wreath at the memorial this year. The entire community is invited to attend.

Bain in Hospital

If you would like to send a card to Marty Bain, she is in Room 535B-Windflower Rehab at the Craig, 5500 S.W. 9th Avenue, Amarillo, TX 79106 Address to Martha (Marty) Bain. Marty fell and broke her leg on May 4th.

Update on Donna

Donna Gillenwaters has been moved to Craig Methodist Rehab and is in Room 530.

Sherman County Public Library hours

Monday-9 a.m. to 7 p.m.
Tuesday, Wednesday, Thursday-9 a.m. 6 p.m.
Fridays-9 a.m. 1 p.m.
Closed Saturdays and Holidays

Yearbooks on sale Now

Stratford Year book on sale now-Price \$70.00
Order online at www.jostensyearbook.com
Or call Shari Hudson at SHS Library 366-3336 or 753-7798 or Mail to SHS PO Box 108, Stratford, TX 79084

Scholarship Information

Any individual or Organization wishing to offer a scholarship to the Class of 2013 please contact Desine Garza at 366-3322. Any current donors wishing to make changes to their current scholarship requirements please let Mrs. Garza know that as well as deadline for this year.

Address for Donna Gillenwaters

If you would like to send a card to Donna Gillenwaters, you can send it to Jimmy Gillenwaters, PO Box 437, Bushland, TX 79012 and he will get the cards to her.

Volunteers Needed at Depot Museum

The Depot Museum is in need of Volunteers from April through October-2 hours a month. Call 366-2202 or 366-7679

It's almost time for Hot Dogs at Stratford Grain Co.
Watch for more information in next week's paper!

The Stratford Star Will be closed Monday, May 27, 2013 In observance of Memorial Day Early deadline is Friday, May 24th at 4 p.m. Have a good and Safe holiday

GRAND OPENING

The Ol' Biddy Café
May 22nd, 23rd & 24th

Doesn't seem possible but we've nearly been open a year and it's all due to the support we've received from the community. We want to show our appreciation so stop by during our Grand Opening and enjoy our special - buy one (1) burger basket* & get one (1) free!!

*Cheese & drink extra. Limit one special per customer per day.

Thank You Stratford & Sherman County!!

Letter to the Editor

SUBMITTING A LETTER: Letters should be no more than 200 words and can be mailed to PO Box 8, Stratford, TX 79084 or faxed to 366-5884 or e-mailed to stardm@xit.net. Please include your street address (NO PO boxes), daytime phone number and full name. All submissions are subject to editing for length, libel, clarity and taste. The newspaper has the last say on whether a letter will be published.

Letters to the editor are the opinions of the writer, not the newspaper.

Dear Editor:

Dear Stratford:

Great Lengths Hair Salon will be closing our doors on Friday May 31 at 4 p.m. Family obligations are taking us to New Mexico. I want to thank everyone who has come in over the years. It has been a real pleasure getting to know you all and take care of your hair and pedicure needs. Please drop by and say good bye!

Melissa White

Mitchell Theaters

Northridge 8
Guyton, OK
www.northridge8.com
580-338-3281
Southgate 6
Liberal, Kansas
www.southgate6.com
620-624-5573
Garden City, Kansas
www.sequoyah8.com
620-275-2760

If you have a bad ant problem and can't get rid of them, just leave a slice of watermelon or cantaloupe in your yard far from the house. They would prefer melon to anything you have in the house most of the time (unless you spilled honey on the floor).

Children's Fishing Tournament Lake Fryer Ochiltree County, Texas Saturday, June 1, 2013

The Wolf Creek Improvement Board will be hosting a Children's Fishing Tournament at Lake Fryer on Saturday, June 1, 2013.

Registration will begin at 8:00 AM at the Pavilion located east of the Lobo Restaurant. There will be a \$1.00/contestant registration fee with all proceeds dedicated for improvements to the lake. A limited number of fishing poles and t-shirts will be provided. However, last year we had more contestants than fishing poles so anyone who has a fishing pole is encouraged to bring theirs as backup!!

Saturday is a free fishing day for all ages and no permits will be needed.

The tournament ends at 12 Noon with prizes awarded At 1 PM.

Prizes will be awarded in three age groups:

*****Age Groups *****
Ages 3-6
Ages 7-10
Ages 11-14

Additional "All Ages" prizes will be awarded for Largest Fish, Smallest Fish, Ugliest Fish, First Turtle, Most Unusual Thing Found In The Park, and the Contestant Who Traveled The Furthest.

For further information please contact Kay Allison at 806-228-5338

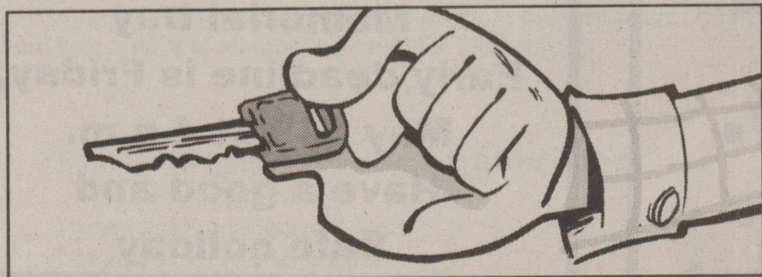

1949 was the first year when cars were made with an ignition key.



The Stratford Star (USPS 523-108)

Published for over 100 years
805 Purnell
Stratford, TX 79084
Telephone: 806-366-5885
Fax: 806-366-5884
E-Mail: stardm@xit.net

The Stratford Star is published weekly
Editor & Publisher Martha Robertson
Advertising & Photographer Shari Hudson

Subscription rates
\$33.00 per year in Sherman & Adjoining counties
\$40.00 per year all others
\$27.00 per (9 months) College rate
The Stratford Star-PO Box 8-Stratford, TX 79084
Periodicals postage paid at Stratford, TX
POSTMASTER: Send address changes to Stratford Star,
PO Box 8-Stratford, TX 79084

Imagine That at The Imagination Station

By Gaynelle Riffe

Time for Spring Cleaning. The Imagination Station is preparing for a "Minnow of a Sale", June 8 at 9:00 a.m. to 12:00 noon. Please share your treasurers with us. Items not sold are shared with Stratford's Thrift Store, Downtown Women's Shelter, Safe Place, Missions and other not for profits.

Items in the sale: golf clubs, outdoor furniture, garden tools, tables, lamps, clothing, baskets, dishes, decorator items, bathroom sink.

The two sales each year provide funding for 1/7 of expenses. Thank You to those who participate in the sale. Summer events include Drama Camp (almost full) 4-H Main St. Fun Jamboree Street Party, Old Timers and Education Foundation.

OIL & GAS ROYALTY/MINERAL INTERESTS - U.S. BANKRUPTCY COURT & OTHERS

TUES., JUNE 11TH AT 10:00 A.M.

200 N.W. 114TH STREET, OKLA. CITY, OK
(W. Side Service Rd of the Bdwy Ext. between 122nd & Hefner)

OVER 200 INTERESTS BEING OFFERED!

Including Working Interests, Over-Rides & Mineral Acreage in SHERMAN COUNTY. For Complete Brochure & Info for online bidding, See Website or Contact

Dakil Auctioneers 405-751-6179
www.dakil.com

Looking for Custom Baling You name it, We bale it!

Custom or on Shares
Rounds or Big Squares

Late Model

Modern Equipment

Local References Available

Call: Josh Hawk @ 719-
429-3862

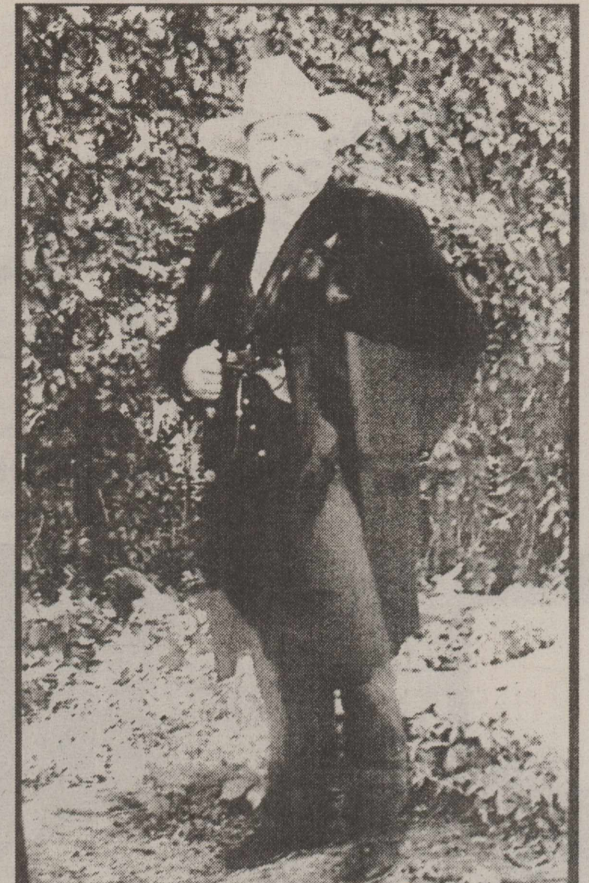

Historical Commission Hangs former Sheriff Jack Haile Photo

The Historical Commission hung former Sheriff Jack Haile (photograph) in the display of all former Sherman County Sheriffs on the ground floor of the Courthouse. Soon the Sherman County Judges will be displayed in the Courthouse. The Historical Commission is seeking clear pictures of County Judges, T.O. James, 1899-1901 and J. b. Rawling, 1892-1896.

The Historical Commission was planning a Memoria Service at the Coldwater Cemetery in May with Middle School Students but due to conflicts has postponed the event until September.

The Historical Commission will have a Pronge Family remembrance at the Stratford Cemetery in October.

The Sherman County Historical Commission meet the 2nd Tuesday of each month. September through April. The public is invited to attend.



NOW HIRING

Maintenance Mechanic

Entry Level Production

Parts Inventory/Maint Materials Clerk

Lab Technician

Apply Online at:

www.hilmarcheese.com/careers

Equal Opportunity Employer

Stratford Hospital District

"Proudly serving the medical needs of Stratford and Sherman County."

Stratford Family Medical Clinic

Mon. - Thurs. 8 AM - 5 PM, Fri. 8AM - 3 PM

396-5583 Tommy Brian, ANP

Elk Pharmacy

"Compounding available" Mon. - Fri. 9 AM - 5:30 PM

366-5505 Angie Hipp, RPh

"Check our
Competitive pricing"

Coldwater Manor Nursing Facility

396-5568 Karl Punch, LNFA

Stratford EMS

9-1-1 or 396-2844 Jimmy Lanning, Director

The Stratford Hospital District operates on a non-discriminatory basis, giving equal treatment and access to services without regard to sex, race, religion, age or ethnicity.

Attention to all subscribers!! Rate change

The Stratford Star is no longer sending out notices when your paper is due. Check the label on the paper and see what month your subscription expires. **I will be putting "Stars" on the current month** If you have a Star on your label it means that your sub expires that month. If you are not sure the amount you owe if you live out of the area call 753-7373 and double check. Locally is \$33.00 and out of the area \$40.00. If you are paying for someone else's sub, you will be billed for that person. The Stratford Star, PO Box 8, Stratford, TX 79084

Thanks-Marty

Deadline for The Stratford Star

Deadline for Stratford Star items. Photos by Sundays at 4 p.m. Letters to Editor 9 a.m. on Mondays (typed) and all other articles and ads at 10 a.m. on Mondays. (PLEASE)

Thank you

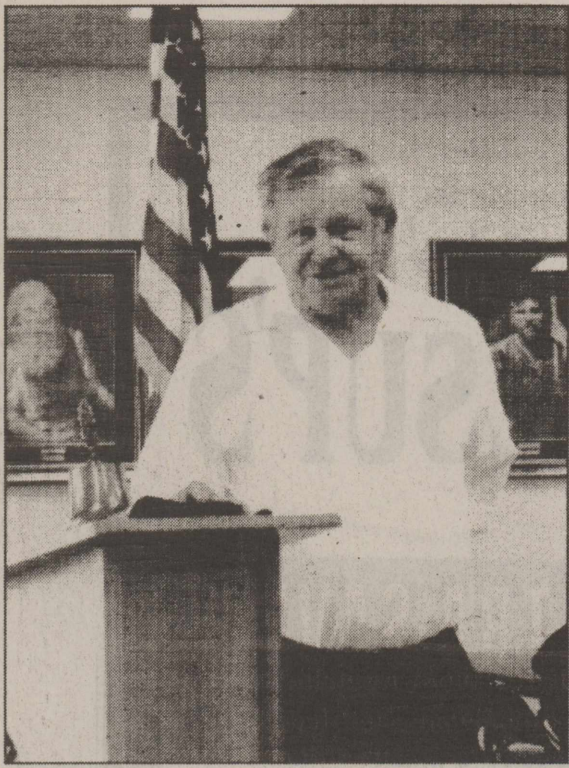

McGinnis giving Presentation

Robert McGinnis from Stratford American Legion giving a presentation to Lion's Club on the services provided to local military personnel and their families.



Terri Carter presented Award

Boss Lion Birdsong is shown presenting Lion Secretary/Treasurer Terri Carter with a Texas Lion's Camp Life Membership plaque for her service to the Stratford Lions Club



Swoosh wins 5th grade tournament in Amarillo on April 28th

Back (l-r): Reagan Audrain (Stratford), Landry Garcia (Dumas), Danica Portillo (Guymon), Tatum Winters (Guymon), Kenlee McBryde (Stratford), Toni Lopez (Stratford), Payton Berry (Stratford),
Front (l-r): Cody-Paige Audrain (Stratford), Ashton Lavake (Stratford), Coach Jessica Audrain



Swoosh wins 7th grade Hoop 10 tournament in Amarillo on April 28th

Back (l-r): Katelin Berry (Stratford), Aspen Valliquette (Guymon), Kenzie Yates (Texhoma), Jordan Pritchard (Hooker), Vanessa Gonzalez (Stratford), Allie James (Stratford),
Front (l-r): Taelor Parker (Hooker), Shaylee Audrain (Stratford), coach Jessica Audrain.



Great Lengths Salon on Main Street is closing; Melissa & her family are moving to New Mexico. On Friday, May 31st we'll have a "going away" party from 10 a.m. till noon at the salon, so feel free to stop by and wish her luck.



Memorial Day
Monday
May 27, 2013



The Churches of Stratford Welcome You

First Assembly of God
Kevin Anderson, Pastor
921 Fulton
Sunday School 9:45 a.m.
Morning Worship 10:45 a.m.
Evening Worship 6:00 p.m.
Wed. Bible Study 6:30 p.m.

First Christian Church
Pastor Gary Smith
5th & Main
Sunday School 9:45 a.m. (nursery)
Morning Worship 10:45 a.m. (nursery)
No Sunday evening Worship Service

First United Methodist
Rev. Jim Smith 396-2178
520 N. Main
Sunday School 9:20 a.m.
Morning Worship 10:30 a.m.
Junior & Senior High UMY 6:00 p.m.

St. Joseph Catholic Church
6th & Pearl
Rectory 366-5687
Sunday morning 8:00 a.m. (English) 9:30 (Spanish)
Sacrament of Reconciliation Before Mass or t.
Christian Formation Classes K-6 Grade Wed. Afternoon
Jr. & Sr. High. Wed. 6:30-8:30 p.m.

First Baptist Church
Pastor Ron Whitt
702 N. 3rd
Sun.-Coffee 8:30 a.m.
Sunday School 9:30 a.m.
Worship Service 10:30 a.m.
Wed. Children 6 p.m. youth 7 p.m.

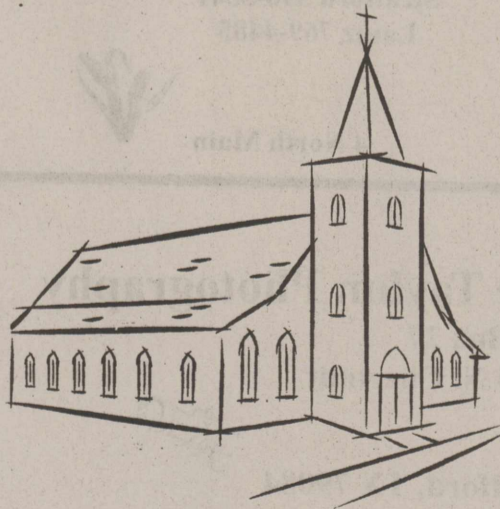

This page sponsored by
Stratford Grain 396-5541
Lautz 769-5541

Walter Lasley & Sons, Inc.
753-4411

Stratford Star
366-5885

Church of Christ
Brad Beckett
N. 3rd & Chestnut
Sunday School 9:30 a.m.
Morning Worship 10:30 a.m.
Evening Worship 5:00 p.m.
Wednesday Bible Study 7:00 p.m.

Heritage Bible Baptist
Pastor Rick Carter
302 S. Main
For more info-call 396-2212
Morning worship 11:00 a.m.
Evening Service 6 p.m.
Wed. Service 7:30 p.m.

Eben-Ezer Templo Hispano
Asambleas De Dios
Pastor: Juan M. Valenzuela
806 366-3071
205 N. Poplar-Hwy 287 268-2188
Escuela Dominical 10 a.m. - 12 noon
Servicio De Adoracion 5 p.m.-7 p.m.
Miercoles: Servicio De Adoracion 6-8 p.m.

Kerrick Community
Pastor Roy Harris
Community Building
10 a.m. Worship Service

La Mision Bautista
Mision Bautista
401 S. Wall 396-5376
Domingo (Sunday)
Estuela Dominical 9:45 a.m.
Miercoles (Wednesday)
Servicio De Adoracion 11 a.m. Estudio
Biblico & Servicio De Oracion 6 p.m.
Servicio De Adoracion 6 p.m. se Cuidamos
Susuiños Durante El Servicio

Prices Good Thru 06/15/13

Memorial Day SPECIALS

Store No. 361
10 South Maple
Stratford, TX 79084
806-396-1180



New Item

Limited Time Offer

Spicy Cheesy Chicken Stix

Order of 4

\$2.59

While Supplies Last

HAMBURGER OR HOT DOG
TENDER CRUST BUNS
EACH **99¢**

KELLOGG'S
APPLE JACKS CEREAL CUPS
EACH **99¢**

KEEBLER
CRACKERS
EACH **2\$1** FOR

GO PACKS
MINI OREOS, CHIPS AHOY!, NUTTER BUTTER,
RITZ BITZ CHEESE, OR TEDDY GRAHAMS
2\$2.50 FOR

EXTRA SAVINGS

ALLSUP'S MILK
1/2 GALLON WHOLE OR SHERBINE SKIM
GALLON **\$2.99**
PRICE GOOD MAY 26 - JUNE 15

JACK LINK'S STEAK STRIPS
2.5 oz. **\$5.99**

ASSORTED ALLSUP'S ICE CREAM
HALF GALLON **2\$6** FOR

BLUE BERRY CHAMP! CONES
EACH **99¢**

SELECT VARIETIES
OREOS OR CHIPS AHOY!
KING SIZE **2\$2.50** FOR

Allsup's Sandwich Bread
24 oz. 89¢ each or **2\$1.59** FOR

Allsup's Wheat Bread
24 oz. \$1.09 each or **2\$1.89** FOR

Western Family Paper Towels
roll 1 @ Reg. Price or **3\$2** FOR

Western Family Bath Tissue
Petal Soft, 4 roll pkg. 1 @ Reg. Price or **2\$2.50** FOR

Pepsi Products
6 pack cans **\$1.99**

Monster Energy Drinks
12 or 16 oz. can 1 @ Reg. Price or **3\$5** FOR

Rockstar Energy Drinks
16 oz. can **2\$3** FOR

Business Directory

Vincent Insurance Agency
Sabrina Melton
PO Box 739 Office: 806-396-2456
Stratford, TX 79084 Home: 396-2512
Email: vincins@xit.net

Willing and Capable
HandyMan Home Repairs LLC
Painting-Texture-Sheetrock-
Remodeling
Plumbing & More
Gary & Rebecca Lowe
806-753-7303
806-753-6333

Stratford Auto Electric
119 S. Wall, Stratford, TX 79084
Phone-366-5941 or 366-5857
Alternators, starters, Altronic Repair
Since 1964
Roy McAlister

A & I Parts Center
Automotive and Industrial Parts
201 N. 2nd Street-Stratford, TX 79084
Tel: (806) 366-5592
*Toll-free 800-624-5494
Fax: (806) 366-2583

Stratford Grain Company
Stratford 396-5541
Lautz 769-4485
4 North Main

The Cleaning Station
Dry cleaning &
Starch & Ironing
410 N. 4th

Structured Touch Massage Therapy Clinic
Cece Yelek, CMT, LMT
301 N. Main St. or 7199 Co. Rd P
Stratford, TX
Sunray, TX
Office 806-366-ahhh (2444)
Cell 806-290-3655
9-5 M-F-Sat. by appt

Joe Taylor, Photography
PO Box 27
1305 N. Chestnut
Stratford, TX 79084
806-366-2459
Weddings-Portraits, etc.

Loeppky Construction
New additions-remodeling-repair, kitchen,
bathrooms, siding, windows and doors,
roofing, porches, decks, fencing
Interior and Exterior painting.
Call John for free estimate at
806-420-3270

PO Box 510
Stratford, TX 79084
Phone: 806-366-5557
Duncan Chevrolet
www.duncanchevrolet.com
E-mail-duncanch@xit.net
AN AMERICAN REVOLUTION

WALTER LASLEY & SONS INC.
THE Feedyard
Since 1953
753-4411

ERNIE'S PLUMBING
Complete Plumbing-Backhoe &
Ditching Service
*Residential & Commercial
*Remodeling & Repairs —249-2422
*Water heaters
Ernie Barrow-owner
Bonded & master Plumber
Ronnie Melton-Assistant
1001 Matlock

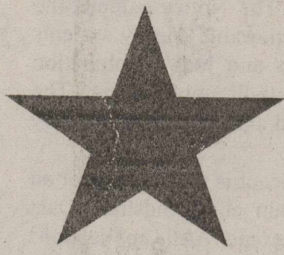

It Pays To Look In The

Star Classifieds

Phone 366-5885

..The Best Salesperson Around

THE STRATFORD STAR
Thursday, May 23, 2013
Page 5

Houses for Sale

Located at 311 N. Grace, 2066 Sq. Ft.; 2 lg. BR upstairs; 1 sm BR downstairs; 2 baths w/showers; Central H&A; 20x30 great room; add'l living room; 1 covered deck; 1 uncovered deck; Storage Bldg; Call 366-5941 before 5 p.m.
Call 366-5857 after 5 p.m.
4-25 thru 5-16 4 x's

PRICE REDUCED!! 1215 Beaver Rd.
On 3 acres, this spacious 3/3 home has a basement, pantry, and a great backyard with a log tree house for the kids. There is a storage shed in the back and a new wood fence around the backyard. \$239,900.00

NEW LISTING! 201 N. 7th St. Nice 3 bdrm/1 bath brick home with lots of storage. The windows are new and there is a finished basement with laundry area. Detached garage has room for four vehicles. Corner lot. \$85,000.00

104 N. 7th St. 1,836 sq ft manufactured home with 4 bdrms and 2 baths. Ceiling fans, fireplace, and two nice storage buildings. Lots of room for the money! \$69,000.00

Country living within the city limits on Purnell Ave. 2,432 sq ft modular home with 4 bdrms, 3 baths, office, mud room, 2 living areas, and a nice kitchen. Two stall horse barn and another barn with 4 horse stalls and a lean to. \$175,000.00

1205 Division St. Great 3/2/2 brick home with a nice storage building in the back. \$100,000.00

Jana Clift • 806.679.7414
www.CliftLandBrokers.com
Stratford Office • 401 S. Poplar • 396-1065
3430 I-40 West • Amarillo TX 79102 • 806.355.9856

Help Wanted

Cimarron Feeders is accepting applications for the following positions:

- Assistant Mill Department Manager
- Management Trainee Mill Department
- Mill Maintenance
- Doctor
- Pen rider

17 miles S. Keyes, OK on HWY 171
15 miles N of Stratford, TX on HWY 287, then right 5 miles on HWY 171.

Apply in person: M-F 8 a.m.-3p.m. or call (580) 543-6383

Great benefits for full time positions that include:

Medical, dental & vision insurance as well as 401 K and paid time off.

Pre-employment drug screen required. EOE M/F

JBS Five Rivers Cattle Feeding is an equal opportunity employer

Coldwater Manor is taking application for Housekeeping and Laundry. Apply in person, from 8:00 a.m. to 5:00 p.m. Monday thru Friday.

STEVENSON & SONS
PEST CONTROL
Termite & Pest Control • Rat Control • Bird Control
Yard & Tree Spraying

Residential • Commercial • Farms • Ranches
"Professionals in Pest Control Technology"

249-4202 Jim Stevenson
Owner

Daihart • Stratford • Hartley
Licensed and bonded

Card of Thanks

REX AND I WANT TO THANK ALL OF OUR FRIENDS WHO SHARED IN THE CELEBRATION OF OUR 60th WEDDING ANNIVERSARY. WE SO APPRECIATED YOUR KIND PHONE CALLS, CARDS, AND FACEBOOK REPLIES. THANK YOU SO MUCH.

BERNICE CHRISTIAN

STRATFORD AUTO ELECTRIC

119 S. Wall, Stratford, TX



From small town America to small town America! Deka batteries have been made in Lyon Station, PA since 1946. Deka is a division of East Penn manufacturing, the world's largest and most modern independent battery manufacturer.

**Wanna start something?
Do it with a Deka!**

Business for Sale

Great Lengths Salon. For more information call 806-396-5004 3-21-13n

For Sale

Bedroom furniture, living room furniture and kitchen furniture and other items. For more information call 753-6664. 5-23-13n

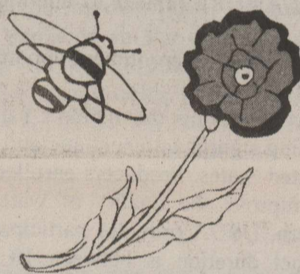

Lady Elk Basketball Camp

June 3-5, 2013

Lady Elk Basketball Camp is open to incoming 3rd graders up to incoming 9th graders. We will hold two sessions to divide the age groups up, pending the number of participants.

The cost is \$30.00. (Please make checks out to Lady Elk Basketball.) This will include 3 days of instruction (and competitions), a camp t shirt and a basketball.

Sessions:

Incoming 3rd-5th graders- 9:00 am -12:00 pm

Incoming 6th- 9th graders- 12:30 pm -3:30 pm

If there is a low number of participants, we will combine both sessions into the morning group.

TO GUARANTEE YOUR CHILD A BASKETBALL, I MUST RECEIVE CAMP REGISTRATION NO LATER THAN MAY 16! LATE REGISTERS ARE NOT GUARANTEED A BASKETBALL!

If you have any questions, contact Candice Wyatt at candice.wyatt@stratfordisd.net or 366- 3300

Name: _____ Age: _____

Grade in school for 2013-2014 school year: _____

Phone number: _____

Mailing address: _____

Shirt size (circle one) :

YS YM YL AS AM AL AXL

I, as the parent or legal guardian, hereby grant permission for the above named to participate in Lady Elk Basketball camp. I hereby release Stratford ISD from all claims from injury or illness that might occur as a result of her participation. In addition, I acknowledge that Stratford ISD will not be responsible for loss or theft of money or personal articles during the duration of the camp.

Player's Name: _____

Parent/Guardian Signature: _____ Date: _____

More economies!

Differences between electric and h. draulic-driven systems

Have you seen the ads that insist hydraulic-driven systems are the better way to irrigate? Make sure to read between the lines - and we don't mean the oil lines.

Fact is, Reinke's "Electrogrator"® and "Atomgrator"® electric-driven irrigation systems are, and have always been among the safest, most reliable and cost-effective methods available to getting water to your thirsty crops.

Reinke encourages you to "dare to compare" the electrical energy requirements of electric and hydraulic driven machines. You will be amazed by the dollars you can save by going electric.

Reinke Dealer-Professionals are ready to share other eye-opening reasons why more and more producers are choosing Reinke Irrigation systems.

Talk with a Reinke Dealer today.

TEXAS ELECTRIC CO.
Stratford, TX 79084
Charles & Chuck Harbour
301 N. Poplar
Office 806-396-2300

Reinke
www.reinke.com

**The Stratford Star
Will be closed Monday,
May 27, 2013
In observance of
Memorial Day
Early deadline is Friday,
May 24th at 4 p.m.
Have a good and
Safe holiday**

Mt. Taylor Ranger District postpones start of personal woodcutting permit season

Grants, NM, May 15, 2013. Mt. Taylor District Ranger Mall Reidy announced that they are postponing the start of the personal woodcutting permit season. "We normally begin selling personal use woodcutting permits in mid-May," said Reidy. "But due to the continued drought and fire restrictions, we decided to delay the season," he added.

The Mt. Taylor Ranger District is in Stage I fire restrictions. However, if the drought continues, the district may soon move into Stage II fire restrictions. "Stage II restrictions bans the use of chainsaws during the day, which would make it difficult for most people to cut wood," Reidy said.

The woodcutting season will begin when there is enough precipitation to decrease the likelihood of human-caused wildfires. The district will issue a media release and post information on the web to announce the beginning of the season.

For more information, please call the Mt. Taylor Ranger District at 505.287.8833.

The current fire restrictions and information about woodcutting permits can be found on the Cibola's webpage:
<http://www.fs.usda.gov/cibola>



XIT Presents check to Snack Pak 4 Kids

Accepting a monetary donation check from XIT Communications for the Stratford Snack Pak 4 Kids Program are (left to right) Jo Hinds, Program Community Coordinator, and Misti McBryde, Program School Coordinator and Principal at Mary Allen Elementary School. The new program provides food to school-aged children in the community who are food needy. XIT Communications provides local telephone, high speed Internet and IPTV services to Stratford and the surrounding communities.

Editor's note: This article was written by Randy York's of N-Sider Blog, The Official Blog of the Huskers.

Sunny Russell Taking Aim as Husker Leader

Randy York's N-Sider Blog The Official Blog of the Huskers

The vast majority of Nebraska fans have never been to a rifle meet. Many don't even know the Huskers compete in an Olympic sport so specialized that 96 percent of perfection is considered marginally competitive while 98 percent of perfection is NCI4A record-setting territory. In that two-percentage point spread is greatness, and Nebraska has a junior Air Rifle, Small Bore shooting specialist from Stratford, Texas, who not only is taking aim at her sport, but also shooting higher for all 600-plus student-athletes at Nebraska.

Meet Sunny Russell, who this week was elected president of Nebraska's Student-Athlete Advisory Committee (SAAC). That means Russell looks at total student-athlete development in terms of lifetime success because she, in essence, leads the group that is considered "the voice" of all student-athlete experiences. Talk about a talented young lady who exemplifies the student-athlete experience.

Rifle Coach: Sunny's Name Reflects Her Personality

"Sunny is one of those people who any coach would enjoy having on your team," Nebraska Rifle Coach Stacy Underwood said. "She's obviously very coachable and also has the personality that her teammates respect. She really embraces leadership and likes to help others. She looks at SAAC as one very important way she can pursue leadership while she's still in college." Sunny fights up a room when she walks in. "Her name reflects her personality," Underwood said. "She's all sunshine and makes everyone's day a little bit better. Everyone who has ever been around her knows its going to be good attitude and good vibes all the way around with her."

Underwood also knows that Nebraska Athletics is loaded with capable leaders, but few match Russell's skill sets. "Maybe its because her personality isn't overbearing," Underwood said. "She just seems to be a little bit more open to others. So much so that others feel they can communicate easily at any time. I think Sunny will be a great liaison between the athletes and the Athletic Department and everyone else she will communicate with in the Big Ten." Sunny just has that humble attitude," Underwood added. "She doesn't take life so seriously, but clearly understands when things have to be very serious. She communicates very well and interacts well and connects with all the student-athletes around her. They see her as a great advocate for them and as someone who will be on their side and represent them very well."

Given Nebraska's high level of success in academics, athletics and life skills, leadership is crucial. "Sunny sees the vision of Nebraska Athletics very clearly in terms of honoring tradition and making sure we have a top-notch program all the way around and making sure that our student-athletes are well taken care of," Underwood said. "I'm confident that her perspective and her leadership will lead to some positive changes in different ways."



Giving a Voice to Hungry Kids

We all know that there are children who have free breakfast and lunch provided for them at school Monday through Friday. Have you ever stopped to think what these children do for food on the weekends? Have you ever eaten lunch on Friday and then not had another actual meal until Monday morning? Can you imagine trying to listen to your teacher on Monday morning when all you can do is watch the clock and count the seconds until lunchtime? Unfortunately, there are children in Stratford and the surrounding towns in the Texas panhandle who face this struggle every weekend and during school holidays. Snack Pak 4 Kids is a program that provides food for children in these situations every weekend of the school year. 100% of all money is used for food only.

YES!!! I want to adopt a child for: **Stratford ISD**

___ 1 year- \$133 (number of children ___)
___ 1 month-\$14 (number of children ___)
___ 1 week- \$3.50 (number of children ___)
___ other- \$ _____

Name _____

Address _____

Phone _____

Email _____

Organization _____

School you are sponsoring _____

Checks are payable to "Snack Pak 4 Kids." Please designate Stratford in memo line of your check.

Snack Pak 4 Kids
701 Park Place Ave
Amarillo, TX 79101
806-337-5252

Deadline for Rural Energy for America Program Applications Extended

Temple, Texas, May 13, 2013- USDA Rural Development has announced that an amendment to the Notice of Funding Availability for the Rural Energy for America Program was published May 8, 2013 in the Federal Register. The Notice extends the application period from April 30, 2013 to May 31, 2013 for renewable energy systems and energy efficiency improvement projects grants and grant and loan combination applications, and for renewable energy system feasibility study applications. The Guaranteed Loan only application deadline is not being modified and will remain as July 15, 2013.

The notice also clarifies the regulatory requirement that an applicant is not eligible for an award if the System for Award Management (SAM) and Dun and Bradstreet Data Universal Numbering System (DUNS) requirements are not met. All applications wishing to compete for funding consideration must have a DUNS number which is registered and current in the SAM system as of the deadline noted above.

The Notice of Funding Availability for the Rural Energy for America Program published May 8, 2013 in the Federal Register can be found at: <http://www.gpo.gov/fdsys/pkg/FR-2013-05-08/pdf/2013-10941.pdf>. As indicated in the notice, the Agency intends to publish a separate notice to amend the funding available under REAP.

Rural small businesses and agriculture producers who have interest in renewable energy or energy efficiency projects are encouraged to take this opportunity to submit applications for Fiscal Year 2013 if they have not already done so. If an application has already been submitted for funding consideration, the extension affords an opportunity to enhance or modify the proposal up to the newly published deadline. Please note however, that the application date will be changed accordingly based on the new submission date. Please visit our website for additional program information and for application templates at: <http://www.rurdev.usda.gov/TXEnergy.html> or call the Texas State Office Business and Cooperative Programs staff at 254-742-9780.

USDA has made a concerted effort to deliver results for the American people, even as USDA implements sequestration - the across-the-board budget reductions mandated under terms of the Budget Control Act. USDA has already undertaken historic efforts since 2009 to save more than \$700 million in taxpayer funds through targeted, common-sense budget reductions. These reductions have put USDA in a better position to carry out its mission, while implementing sequester budget reductions in a fair manner that causes as little disruption as possible.

USDA Announces Conservation Reserve Program Sign-Up

Landowners and Producers Can Now Enroll in Continuous CRP with General Sign-Up to Follow

WASHINGTON, May 14, 2013— Secretary of Agriculture Tom Vilsack today reminded farmers and ranchers that the U.S. Department of Agriculture (USDA) will conduct a four-week Conservation Reserve Program (CRP) general sign-up beginning May 20 and ending on June 14. Vilsack also announced the restart of sign-up for continuous CRP, including the Conservation Reserve Enhancement Program, State Acres for Wildlife Enhancement Initiative, the Highly Erodible Land Initiative, the Grassland Restoration Initiative, the Pollinator Habitat Initiative and other related initiatives. Sign-up for continuous CRP began on May 13 and will continue through Sept. 30, 2013.

"As always, we expect strong competition to enroll acres into CRP, and we urge interested producers to maximize their environmental benefits and to make cost-effective offers," said Vilsack. "CRP is an important program for protecting environmentally sensitive lands from erosion and sedimentation, and for ensuring the sustainability of our groundwater, lakes, rivers, ponds and streams. Through the voluntary participation of our farmers and ranchers, CRP helps us to protect our natural resources, preserve wildlife habitat and bring good paying jobs to rural America related to hunting, fishing, and outdoor recreation."

Vilsack encouraged producers to look into CRP's other enrollment opportunities offered on a continuous, non-competitive, sign-up basis.

CRP has a 27-year legacy of successfully protecting the nation's natural resources through voluntary participation, while providing significant economic and environmental benefits to rural communities across the United States. Producers enrolled in CRP plant long-term, resource-conserving covers to improve the quality of water, control soil erosion and develop wildlife habitat. In return, USDA provides participants with rental payments and cost-share assistance. Contract duration is between 10 and 15 years. Currently, 27 million acres are enrolled in CRP through 700,000 contracts on 390,000 farms throughout the U.S., with enrollment in 49 states and Puerto Rico. Contracts on an estimated 3.3 million acres will expire on Sept. 30, 2013. Enrollment authority for all types of CRP, which had expired Sept. 30, 2012, was extended through 2013 by the American Taxpayer Relief Act of 2012.

Offers for general sign-up CRP contracts are ranked according to an Environmental Benefits Index (EBI). USDA's Farm Service Agency (FSA) collects data for each of the EBI factors based on the relative environmental benefits for the land offered. FSA uses the following factors to assess the environmental benefits for the land offered:

- Wildlife habitat benefits resulting from covers on contract acreage;
- Water quality benefits from reduced erosion, runoff and leaching;
- On-farm benefits from reduced erosion;
- Benefits that will likely endure beyond the contract period;
- Air quality benefits from reduced wind erosion; and
- Cost.

CRP soil rental rates for non-irrigated cropland were updated this year to better reflect location and market conditions. A nationwide cap was placed on the maximum amount that taxpayer dollars are spent in a fiscally responsible manner while producing the maximum environmental benefits for each dollar spent.

CRP is the largest USDA conservation program and continues to make major contributions to national efforts to improve water and air quality, prevent soil erosion, and protect the most sensitive areas including those prone to flash flooding and runoff. At the same time, CRP has helped increase populations of pheasants, quail and ducks and is recognized as benefiting certain rare species like the sage grouse, the lesser prairie chicken and other grassland birds. Highlights of CRP accomplishments include:

- The restoration of more than two million acres of wetlands and two million acres of riparian buffers;
- Prevention of more than 600 million pounds of nitrogen and more than 100 million pounds of phosphorous from flowing into our nation's streams, rivers, and lakes.
- Providing \$1.8 billion annually to landowners — dollars that make their way into local economies, supporting small businesses and creating jobs; and
- Sequestering more carbon than any other conservation program in the country. By placing vulnerable cropland into conservation, CRP sequesters carbon in plants and soil and reduces both fuel and fertilizer usage. In 2011, CRP resulted in carbon sequestration equal to taking almost 10 million cars off the road.

USDA has made a concerted effort to deliver results for the American people, even as USDA implements sequestration - the across-the-board budget reductions mandated under terms of the Budget Control Act. USDA has already undertaken historic efforts since 2009 to save more than \$828 million in taxpayer funds through targeted, common-sense budget reductions. These reductions have put USDA in a better position to carry out its mission, while implementing sequester budget reductions in a fair manner that causes as little disruption as possible.

The Obama Administration, with Secretary Vilsack's leadership, has worked tirelessly to strengthen rural America, maintain a strong farm safety net and create opportunities for America's farmers and ranchers. U.S. agriculture is currently experiencing one of its most productive periods in American history thanks to the productivity, resiliency and resourcefulness of our producers.

For more information on CRP and other FSA programs, visit a local FSA service center or www.fsa.usda.gov.

A horse can see better at night than a human. However, it takes a horse's eyes longer to adjust from light to dark and from dark to light than a human's.