

Serving the Pheasant Capitol of Texas

The Stratford Star

Number 9 35 Cents Publishing for 88 Years in Stratford, Sherman County, Texas 79084

USPS 523-108 Mar. 2, 1989

A New Community For A New Century



Community Development Meeting: Shown above is one of the Task Force Committees that was set up Tuesday, Feb. 21, 1989 at the County Barn. Shown above is the Economy and Business Task Force which is being Chairmanned by Margaret Reed and Sharon Brown.

The pioneers who settled Stratford and the surrounding area were a special breed. They were tough, determined people of character and integrity. Their work, accomplishments and cooperative spirit are part of our history and our heritage. When our forefathers needed help, they helped themselves, and when they saw that something needed doing, they did it.

On Monday and Tuesday nights, the 20th and 21st of February, the citizens of our community showed that they still believe in our heritage and that the spirit of the pioneers, which made this such a great place to live, is still alive.

The occasion was a pair of very successful town meetings which resulted in definite goals being set for the improvement of the economic condition of our community. The meetings were sponsored by the Community Development

Committee. PJ Pronger presented the two-night program which was developed by the Texas Agricultural Extension Service on economic development for small communities. Fifty-one people attended the Monday night meeting to voice their opinions and give suggestions for ways to improve our community. On Tuesday evening, forty two citizens showed up to volunteer a year of their time towards making Stratford a better and more rewarding place to live.

The task forces that were formed to deal with different areas are described below. Anyone who would like to help our community grow and prosper is certainly invited to join one of the task forces. Watch for more information on the goals and progress of these groups in the coming weeks.

TRAVEL & TOURISM TASK FORCE: Scott Buckles, Chairman Goal: To erect

Highway Signs promoting Stratford, To investigate the possibility of a municipal RV Park, To insure survival of the Stratford Airport.

ECONOMY & BUSINESS TASK FORCE Margaret Reed, Chairman, Sharon Brown Co-Chairman Goal: To strengthen Existing Businesses.

HEALTH, SOCIAL SERVICES, & EDUCATION TASK FORCE: Steve Griffith, Chairman. Goals: To get a new Water Tower, to investigate In-Home Care for the elderly, to institute a Catastrophic Fund for families.

RECREATION & ENTERTAINMENT TASK FORCE: Ann Wells, Chairman. Goals: To conduct summer Drama Workshops for children, to investigate the possibility of promoting the golf course.

COMING MARCH 9 Health Fair

Nearly 30 health organizations and agencies have indicated they will be present for the 1989 Health Fair, co-sponsored by GFWC/Prospectus Study Club and Texas Extension Family Living Committee.

The Fair is set for Thursday, March 9, 9:30 a.m. to 4:30 p.m. at the County Exhibit Building. Public is cordially invited to attend, free of charge.

Lunch will be served from 11:30 a.m. to 1:30 p.m. by Sherman Co. 4-H leaders. Soft drinks, etc. will be available during the day. Plan to eat lunch with them and attend the Fair. Come early to avoid the rush.

Screening services include Cardiac Assessment, Cancer Risk Assessment, Oral health, blood glucose monitoring, heart monitoring, blood pressure. Also screening 0-3 year olds for development delays. Information on services are available from other participants.

Coffee Memorial Blood Center will accept blood donations from 10:30 a.m. to 4:30 p.m.

Stratford students are involved in a nutrition poster contest in conjunction with the Fair.

Cont. On Page 2

Cont. On Page 7

COMMUNITY IMAGE TASK FORCE: Gaynelle Riffe, Chairman. Goals: To improve personal Community communication, to implement a Landscape Design on main street and in high profile areas.

The Community Development Committee (CDC) was formed last fall to help bring together all people and groups interested in helping to improve Stratford and the surrounding trade area. The CDC has received an official endorsement from the Stratford Chamber of Commerce and has members from the Sherman County Commission, the city Commission, the School Board, the Hospital Board, and the Tax Assessment Board.

PJ Pronger, Chairman of the CDC, summed up the feelings generated by the recent meetings in the following statement: "The citizens of this community need to think about the future: not just next year and not just 5 years from now, but for a long time to come. The twenty-first century begins in just twelve years; we can have a new community for a new century if we care enough to start making a difference now. I hope that our children and grand children can look back and say 'Our folks did the right thing- they took action when it needed to be taken'."

Chamber Accepting Nominations

The Stratford Chamber of Commerce is accepting nominations for the 1988 Citizen of the Year, Businessperson of the Year and Farmer of the Year awards. These awards will be presented during the annual Chamber of Commerce banquet on Friday, March 31.

These awards are given annually and recipients are selected from nominations submitted by Stratford and area residents. Individuals submitting nominations should include information about their nominee which reflects continuing contributions and achievements in their respective fields.

Individuals honored as Citizen of the Year include, Walter Lasley, Gail Carter, Joan Bell, V.O. Lasley, A.E. Pronger, Jr., Bill Kent, Bill Sladek, Don Riffe, Shirley Plunk, H.T. Galloway, Bill Frizzell, Fern Gupton, Cindy Crabtree, Gaynelle, B.A. Donelson, Marihoward Engelbrecht, Janice Sladek, Lorraine Mehner, LeRayne Donelson, Timmie Brown, Ken Metzger, and Linda Spurlock.

Farmer of the Year honorees have included Paul Chesmer, L.B. Blake, Ronald Engelbrecht, Bert Steffens, Horace Sneed, Jodie Reasing, Ronnie Pickens, Billy Bell, and Jimmy Chesher. Businessperson of the Year awards have included Darla Moon, Ole Olson, Kathleen King, Joyce Ann Lasley, Robbie Yates, Ronny and Esther Ferguson, Brenda and Michael Price, Debbi and Gayland Vandiver and Bettye and Baskin Brown.

Cont. On Page 3

New DPS Trooper



Marlin S. Clanton

AUSTIN- Trooper Marlin S. Clanton, 28, graduated from the Department of Public Safety training academy and has been assigned to the Highway Patrol Service in Stratford.

Trooper Clanton was one of over a hundred cadets recently commissioned as state troopers in graduation ceremonies in Austin. Troop-Clanton is a native of Athens and assumes his new duties immediately.

Colonel Joe Milner, DPS Director, said he is proud of the new troopers and looks forward to their service with the Department.

"These men and women have completed a vigorous 18-week course in basic law enforcement procedures," Milner said. "They have been well trained to uphold the laws of this state in routine as well as difficult and dangerous law enforcement situations."

"A Texas trooper is required to perform a number of different tasks in addition to traffic law enforcement. The trooper will assist in narcotics arrests and other felony cases as well as manhunt and disaster situations," Milner said.

The DPS Training course included instruction in traffic law, criminal law, arrest procedures, accident investigation, and numerous other law enforcement related duties.

38th Annual Meeting XIT Rural Telephone Cooperative, Inc.

The 38th Annual Meeting of the Membership of the XIT Rural Telephone Cooperative, Inc. will be held on Wednesday, March 8, 1989, at the Rita Blanca Lake Coliseum in Dalhart, Texas, XIT Manager, Jimmy R. White announced today.

Manager White explained that two sessions will be held this year to enable more of the Cooperative's members to attend. The first session will begin at 11:00 a.m. with member registration, followed by a catered barbecue luncheon at 11:30 a.m. The business session will commence at 12:45 p.m. The second session will begin with member registration at 6:00 p.m., followed with a catered evening meal at 6:15 p.m. and the business meeting at 7:15 p.m.

White further explained that this year's meeting is very important to the future of the Cooperative. Proposed bylaw amendments will be presented to

Cont. On Page 3

NOTICE

Tuesday, March 21st. Notice to pre school girls thru 4th grade Miss Stratford Pageant meet at Mary Allen School 3:45 p.m. Thursday March 23 5th and 6th grade girls interested in Miss Stratford Pageant. Meet in Middle School library 3:45 p.m.

SCOT HALL is open each weekday from 9:00 a.m. to 10:00 a.m. for walkers. Come join the fun and get your exercise!

NOTICE

Story Time at the library each Wednesday A.M. at 11:00 to 12:00, 3 year olds to school age.

NOTICE

It's time to write those letters for Citizen of the Year-Farmer of the year- and Business Person of the Year. Mail to Box 570 or bring by Chamber Office Deadline March 29, 1989

NOTICE

People can register to run for City Council February 20 through March 22. The election will be held on May 6, 1989.

Deadline For Filing For SISB March 22

The deadline for filing for a place on the Stratford Independent School Board is March 22, 1989, with filing beginning on February 22, 1989. Forms to file for a position on the School Board may be obtained at the Superintendent's office at the school. Margaret Reed and Jerry Johnson's terms expire this year. Hold-over members are Jerry Dyess, Doug McBryde, Steve Dettle Linda Spurlock, and Jack Rhoades.

Public School Week March 6-10

The Stratford Independent School will observe Public School Week March 6-10. Open House at all schools will be from 7:00 p.m. to 9:00 p.m. on Tuesday, March 7. During the week, parents and friends are encouraged to eat with their students at the school cafeteria. Adult lunches are \$3.00.

Student's work will be displayed at each school. The Homemaking Department will serve refreshments during Open House. The School Board, Administration and Faculty of Stratford ISD want to extend a cordial welcome to all people in our community.

Plan Now For Severe Weather

Although tornadoes, severe thunderstorms and floods can strike virtually any part of Texas at any time, spring seems to bring an increase in violent

Cont. On Page 3

Parents Need To Pre-Register Their Kindergarten Students

PARENTS NEED TO PRE-REGISTER THEIR KINDERGARTEN STUDENTS SO THAT WE CAN INCLUDE THEM IN OUR EASTER PARTY PLANS! The school does ask that the pre-registration be done by March 3rd. In order for your child to be eligible, he or she must be five years old on or before September 1st, 1989. A copy of the birth certificate is required to be on file for each student.

Before entering school, the child's shot record must be on file. Even if the record is not current, you are required to furnish the school with the record of immunizations received.

If you are unable to come by and pre-registered your 89-90 kindergarten student, it is very important that you call 396-5305 and get his/her name on our list of students to expect so they will be invited to the Easter Party.

World Day Of Prayer March 3

The annual community World Day of Prayer Service will be held this Friday, March 3 at 12:00 noon, in the Fellowship Hall of First Christian Church. The theme is "Jesus, Teach Us To Pray." The service has been written by the Christian women of Burma. Louise Dettle is making the arrangements on behalf of the host church. Ineta Chesher, Assembly of God Church, is helping with the plans; as are Carolyn White, First Baptist Church; Elaine Lundberg, First United

Methodist Church; and Marihoward Engelbrecht, St. Joseph's Catholic Church.

There will be a Salad Luncheon and a brief Worship Service. Activities will be completed by 12:50 p.m. Children will be provided for by Lisa Dettle. Please bring a sack lunch for each child. Kathryn Schriber, Dee Dee DeWees, Joyce Ann Lasley and Marcelle Sutton will be helping with the luncheon.

Cont. On Page 2

Legal Notice

NOTICE OF SHERIFFS SALE THE STATE OF TEXAS COUNTY OF SHERMAN

By virtue of an Order of Sale issued out of the Honorable 69th Judicial District Court of Sherman County, on the 30th day of Jan. 1989 by the Clerk thereof, in the case of SHERMAN COUNTY VS. H.C. CAROLAND Cause #A-531 and to me, as Sheriff, directed and delivered, I will proceed to sell, at 11:00 O'CLOCK A.M. on the 7th DAY OF MARCH, 1989 which is the first Tuesday of said month, at the OFFICIAL door of the Courthouse of said Sherman County, in the City of STRATFORD TEXAS, the following described property, to wit: LOTS 3 THROUGH 7, BLOCK 18 OF THE ORIGINAL TOWN OF TEXHOMA, SHERMAN COUNTY, TEXAS, Levied on the 25th day of Oct. 1988, as the property of THE ESTATE AND HEIRS OF JOHN A. KNOTTS BY VIRTUE OF A WARRANTY DEED RECORDED IN VOLUME 24, PAGE 544, IN IN THE SHERMAN COUNTY DEED RECORDS, to satisfy a judgment amounting to \$405.41 with interest from the 25th DAY OF OCTOBER, 1988 at 10 percent, per annum, and all costs of suit in favor of SHERMAN COUNTY, CITY OF TEXHOMA, TEXHOMA INDEPENDENT SCHOOL DISTRICT, TEXHOMA HOSPITAL DISTRICT, GIVEN UNDER MY HAND THIS 30th day of Jan. 1989, JACK HAILE SHERIFF, SHERMAN COUNTY, TEXAS.

Published in The Stratford Star Thursday, February 16, 1989, Thursday, February 23, 1989 and Thursday, March 2, 1989.

NOTICE TO CONTRACTORS

Sealed proposals for renovation of a water well for the City of Stratford will be received at the office of City Manager until 3:00 p.m., March 16, 1989 and then publicly opened and read.

All proposals shall be accompanied by a cashier's or certified check written upon a national or state bank in the amount of five (5%) per cent of the total maximum bid price payable without recourse to the City of Stratford, or a bid bond in the same amount from a reliable surety company, as a guarantee that the bidder will enter into a contract and execute a performance bond within ten days after notice of award of contract to him. Bids without check or bid bond will not be considered. Bids not exceeding \$25,000 will not require a performance bond.

The attention of bidder is called to the special provisions concerning minimum wage rates and hours of employment included in House Bill No. 115 of the Forty-fourth Legislature to the State of Texas. Compliance with the above wage and hour bill is required. Further, the bidder agrees to abide by the requirements under Executive Order No. 11246, as amended, including specifically the provisions of the equal opportunity clause.

The low bidder shall supply the names and addresses of major material suppliers and subcontractors when requested to do so by the Owner.

Inspection trips for the prospective bidders will be as requested. The City reserves the right to reject any or all bids, to waive informalities and to accept the bid deemed to be the most advantageous to the City. All bids received after the above closing hour will be returned unopened.

Plans, specifications and bidding documents may be secured from the office of McMorries and Glover, Inc., P.O. Box 977, Dumas,

Texas 79029, on deposit of Fifty (\$50.00) Dollars per set, which sum so deposited a total of Fifty (\$50.00) Dollars will be refunded, provided: (1) All documents are returned in good condition to McMorries and Glover, Inc., not later than 48 hours prior to the time for receiving bids; or (2) The Contractor submits a bid and all documents are returned in good condition to McMorries and Glover, Inc., not later than five days after the time that bids are received.

CITY OF STRATFORD
By Doug Reese, Mayor

Published in The Stratford Star, Thursday, March 2, 1989 and Thursday, March 9, 1989.

NOTICE TO CREDITORS

Notice is hereby given that original Letters Testamentary for the Estate of Thomas N. Pugh, Deceased were issued on the 27th day of February, 1989, in Docket No. 1814, pending in the County Court of Sherman County, Texas, to:

Evelyn M. Cartwright

The residence of the Executrix is in Sherman County, Texas. The post office address is:

c/o Homer A. Davis
Davis, Cunningham & Enns
P.O. Box 1110
Dalhart, Dallam County
Texas 79022

All persons having claims against this Estate which is currently being administered are required to present them within the time and in the manner prescribed by law. DATED the 27th day of February, 1989.

Davis, Cunningham & Enns
Attorneys for the Estate
P.O. Box 1110
Dalhart, Texas 79022
806-249-6402

By Homer A. Davis

Published in The Stratford Star, Thursday, March 2, 1989.

obituaries

Hazel M. Smith

Delta, Colorado: Hazel M. Smith, 91 of Delta, Colorado died Feb. 17, 1989 in Montrose, Colorado. She had been a resident of Delta 29 years, moving there from Washington State.

Mrs. Smith was born in Parsons, Kansas moving to Beaver County, Okla. at a young age. She married John M. Smith Nov. 19, 1917 in Beaver, Okla. He died in 1957 at Oroville, Washington.

Mrs. Smith was a member of the Delta Church of Jesus Christ of Latter-Day Saints Services were held at 11 a.m. Feb. 21 with High Priests Don Goodrich, Eddie Trujillo and Robert M. Esplin officiating.

Survivors include one daughter of Marie Hill of Stratford, Tex and one son J.E. Smith of Aztec, N.M.; 7 grandchildren, 19 great grand children, and 13 great-great grandchildren. She was preceded in death by one daughter Leota Evans, in 1966 and one brother.

The Stratford Star

Serving the Pheasant Capitol of Texas
Publishing for 87 Years in Stratford, Sherman County, Texas 79024

Second Class postage paid at Stratford, Texas, 79084. Subscription rates are \$13.00 per year in Sherman and adjoining counties; all other \$20.00 per year.

Martha Robertson
Holly Gibson
Janis Tillery
Sharl Hudson

Editor & Publisher
Darkroom & Advertising
Darkroom & Advertising
Bookkeeper



MEMBER 1989

TEXAS PRESS ASSOCIATION

Chamber Chatter

By J.A. Lasley

If the sign of the Ground Hog rings true, and he did see his shadow, two weeks from tomorrow should show signs of winter being over! But then I recall last year on April Fools day, when our town was white with snow, and full of stranded folks seeking refuge. I'm ready for track season, green leaves, chirping birds, warm afternoons-why I might even be ready to drag a water hose and push a lawn mower (perish the thought).

The two nights of TOWN MEETINGS and the quarterly breakfast were all, in my estimation, a big success. If enthusiasm, attendance and involvement are the key words for Stratford, we have already gotten the bases loaded! I would hope in this next year, and certainly before the turn of the century, we would be seeing great things beginning to show fruit, in 'our town'. Be aware, be available, be involved, and most of all be POSITIVE.

The number ONE priori-

ty is our WATER SYSTEM. The only negative comment made by the SPS consultant, Cheryl Pink, who was the Quarterly Breakfast speaker. She said that any industry desiring to expand or to set up a new business in any area, the first thing they will look at is the required size of the site, its location, WATER, utilities (gas-electricity-cost) rail availability, transportation, and taxes. We are all set, in all areas, except that precious commodity, WATER.

Cheryl Pink was taken all over Stratford. She requested to see our School. Her

Star Dates

Sunday, March 5	Attend the Church Of Your Choice	Thursday, March 2	9-10 a.m. Scot Walking
Monday, March 6	9-10 a.m. Scot Walking 1 p.m. Scot Ceramics 1 p.m. Scot Quilters Scot Dance Practice	Friday, March 3	12-1 p.m. World Day Of Prayer at First Christian Church 9-10 a.m. Scot Walking 1-4 p.m. Scot Ceramics 1-4 p.m. Scot Quilting Varsity Track B/G Dalhart
Tuesday, March 7	9-10 a.m. Scot Walking 2 p.m. Star Demonstration Scot Games	Saturday, March 4	Varsity Track B/G Dalhart Jr. High B/G Sunray
Wednesday, March 8	9-10 a.m. Scot Walking 1 p.m. Scot Quilting	ATTEND HEALTH FAIR MARCH 9	

comment was, that a school, particularly the elementary area told her a great deal about the community. Her one comment about the Middle and High School was "there are no locks on the locker doors and that is a rarity in these times." I took that as a very high compliment for our administration, teachers, and above all our student body.

Number 2 recommendation has arrived in our office for one of the awards for Citizen of the Year, Farmer of the Year, and Business Person of the Year. Have you written yours yet???????

I'd like to leave you with a thought-Time does not stand still-it is we who do the standing still!!

Kadoos to the Elk Basketball team and their coach, Roger Whiteside.

Cont. From Page 1

The offering will go to the Sherman County Ministerial Alliance to help them continue their ministry to needy transients and local residents.

All the women of our community are cordially invited to bring a salad and women relatives and friends, and attend the World Day of Prayer.

NOTICE OF INTENTION TO CONDUCT WEATHER MODIFICATION OPERATIONS IN THE STATE OF TEXAS

Date of the first of three weekly publications of this Notice: _____

- Notice is hereby given that Irving P. Krick, Inc. of Texas, 754 Vella Road, Palm Springs, California 92264 has filed an application with the Texas Water Commission for a State permit to conduct weather modification operations to charge or attempt to change the natural development of clouds for the purpose, objective, period and by the method summarized hereinbelow. Similar weather modification operations have been conducted during portions of each year since 1972 in the area specified below under Texas permits.
- Irving P. Krick, Inc. of Texas has a valid Texas weather modification license that was issued in May 1972 and which has been renewed each year to the present (current license Number 89-3).
- The purpose of the weather modification operation is to increase rainfall to affect and benefit rangeland and agricultural interests of the client. The period of the permit is for one year from around April 15, 1989, with options for continuation of the program during similar periods beginning March 1, of 1990, 1991, and 1992.
- The proposed weather modification operation is to be conducted for and on behalf of Hitch Agri-Business, Inc., P.O. Box 1308, Guymon, Oklahoma 73942, for the Hitch Ranch area in Texas County, Oklahoma.
- The proposed weather modification operation is to be carried out in both an "operational area" and a "target area" to cause the intended effects to occur only in the target area, which is confined to the Oklahoma Panhandle. The operational area is that area described by the Texas counties of Dallam, Hansford, Moore, Ochiltree and Sherman, and the Oklahoma counties of Cimarron and Texas.
- The area to be affected by the proposed weather modification operation is the target area. The target area is the area described as that portion of Texas County, Oklahoma that is within the rectangular area bounded on the east by a 12 mile north-south line which extends from the State line through Hitchland, Oklahoma to State Highway No. 3, then to a point 7 miles west along the highway, then 12 miles due south to the State line, then 7 miles east along the State line to the point of origin.
- The methods and materials to be used in conducting this operation are summarized herein: a licensed cloud seeding technologist will use standard meteorological analyses, forecast techniques, observations, and plume dispersion models to initiate the release of the seeding particles, silver iodide crystals, from a network of ground based generators at a time calculated to affect the formation of cumulusiform clouds.
- Persons interested in knowing more about the technical aspects of the proposed operation should contact the applicant or the Weather and Climate Specialist of the Commission.
- A public hearing on this application may be called by mailing a petition that requests a hearing to the Executive Director, Texas Water Commission, P.O. Box 13087, Capitol Station, Austin, Texas 78711. The petition must contain (1) the signature, full name, address, and phone number of each person requesting; (2) a statement that each person is at least 18 years of age and resides or owns property in the operational area; and (3) a description of each person's interest and how that interest would be adversely affected. Requests for hearing must be received by the Commission within 30 days of the date of the first publication of this notice. More information on calling a hearing can be obtained through the Legal Division of the Commission (512/463-8069) or through the Commission's Office of Hearing Examiners (512/463-7875).

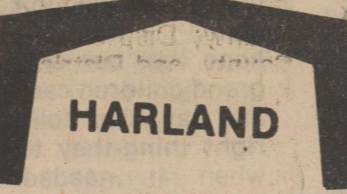

HARLAND CONSTRUCTION

Ron Harland Guymon, OK 405-338-3630

You can't lose—or get lost—with THE ROADS OF TEXAS! Texas Highways Magazine



Get your copy at the Stratford Star Newspaper Office.

Steel Buildings
Pole Barns
Storage Buildings
Carports
Overhead Doors

Catherine D. Taylor
Certified Public Accountant
North Plains Building
401 N. 3rd 396-2435
Monday - Friday 9 a.m. - 5 p.m.

Williams Repair Service

Phone 396-2429 or 5330

Don Williams

Eddie Williams

For Plumbing & Heating Trouble

Roof Repair & Home Repair

Ditching & Backhoe Work

Gas Line - Sewer Line - Electric Line

Women's Health Center

• Normal and high risk pregnancies
Gynecologic cancer screening
Breast cancer screening
Infertility and family planning
Menopause and hormone problems



Dr. Turhan I. Baykan M.D.

Specializing in

OBSTETRICS-GYNECOLOGY

Monday-Friday 9 a.m. - 6 p.m.

Appointments 935-6599
Emergencies 935-7171

201 South Bliss

XIT RURAL TELEPHONE COOPERATIVE, INC.



38TH ANNUAL MEMBERSHIP MEETING
WEDNESDAY, MARCH 8, 1989

DALHART, TEXAS

AT
RITA BLANCA LAKE COLISEUM
NOON SESSION

MEMBER REGISTRATION: 11:00 A.M.
CATERED LUNCHEON BY OL' SMOKEY: 11:30 A.M.
BUSINESS SESSION: 12:45 P.M.

"DOOR PRIZES"

EVENING SESSION

MEMBER REGISTRATION: 6:00 P.M.
CATERED MEAL BY OL' SMOKEY: 6:15 P.M.
BUSINESS SESSION: 7:15 P.M.

"DOOR PRIZES"

DRAWING FOR GRAND PRIZES

SCOT Notes

by Timmie Brown

Happy day to you Sherman Co. Older Texans, Friends and Neighbors on this slightly cloudy morning, Monday Feb 27, 1989. The humidity is high, temperatures about freezing the wind calm. Of course, you know that DRY is the word here. But HOPE that moisture will soon come is high. Scotters never give up.

Hopefully you have already checked your S.C.O.T. March Calendar. Usual activities are on the same dates days and hours. Of course you picked up the March "Circuit", Feb 1989 report and 1988 yearly report if your present at Scot Dinner and are informed of the progress made by our organization during 1989. To members who were absent and other readers following are special event to mark on the calendars. March 9-health Fair at County Barn; March 10 Birthday Party at 7 p.m.; March 17 Game Night at 7 p.m.; March 23, Scot Dinner AND Easter Parade March 25 Monthly Dance.

Following is report from Feb 21 Board meeting. Officers for the year are Pres. H.L. Haile; V. Pres. Glennel Dettle; Sec. and Treas. Martha Mitts. Committee to help select program chairperson for 1988 is composed of Minnie Reeder, Arlene Baker, Charlene Oquin. Members, let them know your choice! A big thanks to Oline Caraway who has served so well in this capacity for some time. Oline asked to be relieved of this job.

A committee of three namely Cindy Crabtree, Jimmie Jackson and Warren Miller, were appointed to gather information and bids on the cost of renovating Scot Hall. Renovation to include lowering ceiling, heating and air conditioning. Each member should give an opinion on whether to this OR keep the funds on hand drawing interest which is used for expenses or spend the capital amount. Express yourself or don't fuss about the committees decision.

Thursday, Feb 23, was Scot Dinner Day. The wind was with us but about 90-100 folks were at Scot Hall anyway. 100 places were provided at the tables and most of them were filled. We were so glad our friends from Coldwater Manor were present. The tables were decorated with place-mats bearing newspaper extracts telling of the first dinner 15 years ago and balloons bearing the words 15 birthday. SCOTS 15th Birthday.

Seems that everyone tried to bring an especially delicious dish of food and fellowship and general "aire" was the best.

Thank you, as always, to our very busy blood presst clinic personel Jack Gore and W.D. Brannan; and Thank you also to our membership and registering committee Sue Smith and Geneva Bel for your courtesy and faithfulness. Member-ship dues furnish a big part of the money that keeps the Scot Organization going.

We appreciate Scot President Hailes idea of presenting business and reports before the meal. Scotters listened better.

All Scotters were very appreciative of the musical program rendered by the "Martha Harrison Bell Choir" of the Methodist Church. The name "Martha Harrison" caught our attention and mellowed our hearts. Few people present but that have had their lives made sweeter by the music and life of Martha Blackburn Harrison. Members of the choir are Ann Pronger Wells, Vicke Gore, Paula Nusz, Lisa Crabtree, Kay Lynne Kirkweek, Gaynelle Parker Riffe and Carol Gibson. Scotters thank you, choir, for the music and the memories.

Scotters extend Christian love and prayers support to Gary Lundberg in the death

of his father; to Marie Hill in the death of her mother; to Tula Harland, Texhoma in the death of her mother and Thelma O'Brien, family, Plainview, Texas in the death of her husband Connie O'Brien. The Connie O'Briens lived in Stratford some years back and endeared themselves to many people here.

Congratulations to Roxie Brown Elliott, Griggs, upon the arrival of her little great, granddaughter, Ashley Jordan Elliott, daughter of Sandi and Billy Elliott, Griggs, Okl. Best wishes to the parents and grandparents.

Word comes that Leona and John Wood are enjoying a wonderful retirement. Mary Peach Smith was a guest of Vicki Slaton in Lubbock lately. Mary Peach and Vicki were luncheon guest of the Art Fosters and Thelma Lutes, who is doing quite well healthwise. Vicki is a nurse in the Lubbock Hospital.

Ruby McNeal is home and doing well after a bout with surgery performed in Colo.

E.W. Butler, Mrs. Stefens and Doris Parker are on our "not so well" list. Scot "luv and concern to each of you.

We are in receipt of a cherry, newsy letter from former Stratford teacher Golden Corley R. 2 Bokchito Ok 74726. The Corley's taught in the Stratford School System from Aug. 1956-Oct. 1973. She wrote so appreciatively of Lorene Wright, Jewel Peterson, Mae Borth, Ann Pulliam, Anita DeBord, Elizabeth Zimmer-who keep in touch with them-also of Katie and Kathy Allen, Marian and Alan Haile and Kirby Hill, who she describes as such a "delightfully witty, quiet little boy." Your letter is so appreciated, Golden. We are sorry Mr. Corley is not too well. Mary and Gene Foster live in your former house. Mary is Sallie McAdams' daughter. She and Gene lived in Dalhart before coming back to Stratford. Friends out in reader-land write to the Corleys. Her "wit" is as sharp as ever! A thought gleaned from TV: "Your life is your grand children's history." With the above in mind, scatter Scots "luv u" and "shoulder pats" of encouragement this week.

Kerrick News

by Marylou McDaniel

Bevin and Donna Avent, Jimmy and Bevilyn Wright went skiing at Sugarite and Angel Fire over the weekend. Wanna bet there were some aching muscles?

Ralph James Hampton and Lee Tarver recently went ice fishing at Eagle's Nest. Caught some good-sized fish!

Becky Goad, former Stratford resident, visited Saturday with the Ralph Hampton family.

Has anyone lost a black, fuzzy dog in Kerrick?

Hank and Mabel Rogers have returned from two weeks in Mission, Tx.

Nominations Cont. From Page 1

Nomination should be delivered or mailed to the Chamber of Commerce office by the 20th.



People believe to cure a cold, kiss a mule on the nose.

Coming for a family reunion with Bob and Roberta Murdock who have their motor home there were Stanley and Carol Murdock, Cleston, Iowa, Lyall Murdock of Dallas. While attending an Oklahoma Tourist Show at McAllen, they ran into John and Leona Woods, then later saw Chuck and Helen Harruff of Dalhart at a restaurant.

Barbara Schoonover and her mother, Mrs. Hayden Danner of Guymon, spent three days in Lubbock visiting with her son, Kelly and Monica Schoonover.

Holman Receives Degree

More than 1,000 students at Texas Tech University received degrees in fall 1988 commencement exercises. Kent Dee Holman of Stratford received a Bachelor of Business Adm. Finance degree. He is the son of Mr. and Mrs. M.L. Salmon of Stratford.



SINGING HAPPY SONGS For Coldwater Manor residents and guests Feb. 21 were First Grade students from Mary Allen School. The program was arranged by GFVC/Prospectus Study Club.

38th Annual Meeting cont. From Page 1

the membership for adoption. In order for these bylaw amendments to pass, there must be an affirmative vote of 2/3 of all the members.

The Cooperative's president, James R. Wilson, will preside during the business sessions. Secretary, Walter Lasley, will read the Notice of the Meeting to the membership. Manager White will review the financial reports and progress of the Cooperative and its wholly-owned subsidiary, XIT Telecommunication Technology, Inc. for 1988. White will also address the membership on the new fiber optic cable and electronic facilities project which was completed in December of 1988.

Directors are to be elected by the membership in each of the Cooperative's three districts: District I-Dallam County; District II-Hartley County, and District III-Sherman County.

Directors whose terms are expiring are: District I-J.W. McClellan; District II-Lee Hill, and District III-James Spurlock.

The Nominating Committee elected to place in nomination the above-mentioned persons for re-election to these positions.

Holdover directors are James R. Wilson, Walter Lasley, Gary Finch, T.F. Baskin, III, Glenn Olson and E.H. Little.

Manager White reported that the Board of Directors has approved the payment of Patronage Capital Credits for the year of 1981. The total amount to be refunded to the members is \$343,390.37. Again, this year, these checks will be presented to the members when they register at the annual meeting.

Sixty door prizes will be awarded at the noon session.

In the evening session 30 additional door prizes will be

given. The grand prizes this year are 1-\$500 prize and 3-\$100 prizes.

Manager White concluded by encouraging all members to attend this meeting of the membership.

Severe Weather Cont. From Page 1

weather.

You can take precautions to assist yourself and your family in the event of a tornado.

Periodically hold a tornado drill so that family members know what to do and where to go if the National Weather Service issues a tornado warning. The safest part of a house during a tornado traditionally is the basement, but be aware of the potential for flooding if there is heavy rain in the area.

Interior bathrooms, hallways and closets on the ground

Cont. On Page 7

LET'S JOIN IN PRAYER

The Churches of Stratford Welcome Your Family

FIRST UNITED METHODIST

Rev. Bill Watson
520 N. Main
Sunday School 9:40 am
Morning Worship 10:50 am
Junior High UMY 5:30 pm
Senior High UMY 6:00 pm
Evening Worship 6:00 pm

ASSEMBLY OF GOD

Rev. Terrance Fred
Corner of Purnell & Fulton
Sunday School 9:45 am
Morning Worship 10:45 am
Evening Worship 6:00 pm
Wednesday Bible Study 7:30 pm

FIRST CHRISTIAN

Rev. David Harker
5th & N. Main St.
Sunday Coffee Fellowship 9:00 am
Sunday School 9:45 am
Morning Worship 10:45 am
Evening Worship 6:00 pm
Wednesday, Adult Choir 8:00 pm

CALVARY BAPTIST

David Jones
302 S. Main St.
Sunday School 10:00 am
Morning Worship 11:00 am
Evening Worship 6:00 pm
Wednesday Prayer Service & Bible Study 7:00 pm

ST. JOSEPH CATHOLIC

Willie Artho
515 S. Pearl Street
Sunday Mass 9:00 a.m.
Sunday Spanish Mass 11:00 a.m.
Saturday Evening Mass 7:30 p.m.

FIRST BAPTIST

Dr. Derrel Lewis
702 North 3rd
Sunday School 9:45 am
Morning Worship 10:50 am
Church Training 6:00 pm
Evening Worship 7:00 pm
Wednesday Bible Study 7:30 pm

CHURCH OF CHRIST

Minister Clark Tatum
N. 3rd & Chestnut St.
Sunday School 10:00 am
Morning Worship 11:00 am
Evening Worship 6:00 pm
Wednesday Bible Study 7:30 pm

For God so loved the world, that he gave his only begotten Son, that whosoever believeth in him should not perish, but have everlasting life. John 3:16.

A collection of sermons is entitled, IF I HAD ONLY ONE SERMON TO PREACH. Several outstanding preachers each contributed what they considered to be their most important, urgent message.

Most of us have only one sermon to preach, and we preach 365 variations on that theme each year. What glory if our one sermon has as its text John 3:16.

How blessed to know that the One at the heart of the universe is Love, and that He so loves His Creation. He loves the rocks and the trees, the skies and the seas, and you and me

If we will only believe that Jesus is God's Son, and that His Way is the way, and surrender ourselves to live accordingly, then death is only an episode, and Everlasting Life is our assured eventuality.

We can live with strength, courage, effectiveness and love, because God so loved the world, and we have believed in His Son, and we live in His love, now and forever.

David Harker, First Christian Church

DUNCAN CHEVROLET & OIL COMPANY
396-5557 396-2835

WILLIAMS REPAIR SERVICE
396-5330 396-2322

ELLIE M'S & M'S MEET & EAT
396-2092 396-2521

STRATFORD GRAIN CO.
396-5541 Lantz 769-4485

NORTH PLAINS SAVINGS & LOAN
396-5534

CIMARRON FEEDERS, INC.
1-405-543-6383 Griggs

HEADQUARTERS RESTAURANT
396-2120

WALTER LASLEY & SONS, INC.
753-4411

THRIFTWAY
396-5586

C & C TEXACO STATION & C & C TEXACO PRODUCTS
396-2547 396-2131

CONSUMERS CO.
396-2261

THE GIRLS NEXT DOOR C'S MALE BOX
396-5971

STRATFORD STAR
396-5885

Stratford Feedyard along with Texas A&M University have shown through manure test plots and soil testing that manure can provide substantial benefits to soil and plants in Sherman Co. Livestock manure can improve soil physical properties such as porosity, soil structure, water infiltration rate and moisture retention capacity. Manure is cost effective, readily available and ready for application. Ask us about your cost per acre, it's going to be hard to beat. Call Stratford Feedyard Ask for Jack or Kevin 396-5501

Star SOCIETY



COLDWATER BIRTHDAY GIRLS were Opal Bufkin, left, and Edith Houston. They were honored guests for Homemade ice cream, cake & punch furnished by GFWC/Prospectus Study Club Feb. 21, at Coldwater Manor.

Coldwater Manor February Birthday party was held Feb. 21 with GFWC/Prospectus Study Club as hostess. Birthday girls were Opal Bufkin and Edith Houston. They were given silver necklaces.

An added treat was Kathie Altman's first grade class who sang several patriotic and happy songs. They were directed by Shari Kleiwer, elementary music instructor.

The class also had made construction paper pictures that they distributed among the residents.

Homemade ice cream, cake and punch were served by Frances Watson, Oline Caraway, Janet Riffe and Marylou McDaniel. Other members present were Linda Swain and Kathie Altman.

About 18 other guests attended the program.

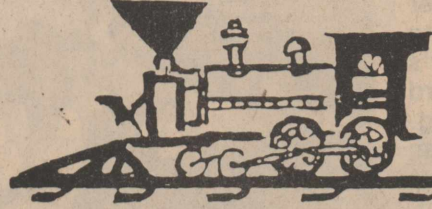

Museum Notes

This is a busy time of year for your museum board! This looks like a special year for folks in Sherman County. Has anyone told you that the year 1989 marks the 100th birthday of Sherman County? So we're planning to kick-off the celebration at the Depot Doings on the first Saturday of June. We'll have any pictures we can find of the times and area. If you have any we could copy to use, please let us know. These background things take time!

Speaking of the Depot Doings, we are so appreciative of the organizations that support us each year with a food booth. These are volunteer projects of each group and they lend much to the celebration and draw people for us. On top of that, all the supplies are donated

and all the proceeds go to the museum. If you belong to an organization as a group that needs a service project, remember the Depot Doings.

We need lots of booths and the last two years we've run out of food! So folks support us very well. Thank you again.

We'll be honoring the family of Timmie Brown this year as our pioneer family. That means the Baskin families and the Brown families. If you belong to one of these families, start making plans now to attend. We'd love to see you there.

This is a fairly quiet time at the Depot itself as it's time to change displays. We're working at it and hope to have some new things for you in the near future. See you there!

Cards of Thanks

Gregg and I just want to thank everyone for all their help and kindness during Scott's stay at the hospital again! We couldn't have made it through without our family and friends.

Thank You,
Gregg, Shari, Brittany and Scott Hudson

Thanks so much to everyone who sent flowers, cards, and all their prayers while I was in the hospital and since my return home. Also thanks for the many visits and food. I really can't express my feelings enough for everything done for me. A special thanks to David Harker who stayed with my family during surgery. Friends make everything seem so much easier. May God Bless each and everyone.

Mary Fae & Elbert Williams

We thank all the wonderful people of Stratford for the many phone calls, expressions of sympathy, prayers and food during the loss of my mother. We deeply appreciate all your acts of kindness and concern.

Ed and Marie Hill

Star Extension Births Homemakers

Star Extension Homemakers met February 21, 1989 at 2:00 p.m. with Ava Keener. The opening exercise "Golden Sayings" was given by Joyce Harper and "Volunteers" by Doris Dyess.

Members answered roll call "How do you keep your feet warm?" The group voted to pay TEHA dues 100% and Jimmie Pronger was elected delegate nominee to the District meeting to be held at Dumas.

Ava presented the program "Ways to Increase Income and Decrease Expenses" by having the following objectives. To be aware of Cost of Unvaluated habits.

To access spending alternatives, To encourage changes that promote money saving behavior, To encourage goal setting and attainment.

The next regular club meeting will be March 7 at 2:00 p.m. at the Extension Room with Jimmie Pronger, hostess.

Those present were Rowena Williams, Doris Dyess, Genevieve Wilson, Geneva Bell, Jimmie Pronger, Joyce Harper and Ava Keener.

HEALTH FAIR IS COMING!



David and Areace Jones of Lubbock are parents of a baby girl Sydney Michelle Feb. 21 at 7:50 p.m. Weight 6 lbs. 13 ozs.

Maternal Grandparents are Phillip and Marty Bain Stratford, Maternal Great Grand Mothers are Margie Bain and Alma Lee McMahan.

Paternal Grandparents are Don and Karen Sanderson of Tullia, and H.K. Jones Dumas. Paternal Great grandparents are Mr. and Mrs. Kelly Jones of Graham, Texas, Earl Shepard of Graham, Texas.

Billy and Sandi Elliott of Plainview, Tex. are the proud parents of a baby girl born Feb. 17. She weighed 6 lbs. 5 ozs. and is 20 1/2 inches long. They have named her Ashley Jordan.

Maternal Grandparents are Mr. and Mrs. Roy Huddleston and maternal great-grandparents are Mrs. Helen Huddleston of Guyton and Mr. and Mrs. F.C. Shubert of Texhoma.

Paternal grandparents are Mr. and Mrs. Marvin Elliott of the Griggs community. Great-grandparents are Mrs. Roxie Elliott of Griggs and Mrs. Susie Pline of Texhoma.

Tips & Topics

By Susie Spurlock County Extension Agent

What's Happening At The CEO

Meals that are low in calories, fat, and cholesterol are what "Culinary Hearts Kitchen" is all about. Offered by the Sherman County Extension Office (CEO), the course will meet twice a week for three weeks beginning March. Class dates and times are March

13, 16, 20, 23, 27 and 30 from 7:00 p.m. until 9:00 p.m. at the Extension Office. Due to limited space, the class enrollment will be sixteen (16) persons with the registration fee of \$7.50 per person or \$10.00 a couple. Registration deadline NOON MARCH 13, 1989.

The Sherman County Health Fair will be Thurs. March 9, 1989 at the County Barn from 9:30 a.m. to 4:30 p.m. Twenty-five health organizations & agencies will be participating in the bi-annual event sponsored by the GFWC Study Club and the Sherman County Family Living Committee.

Sherman County 4-H will be sponsoring the food

concession and a Stuffed Potato Lunch at the Fair with proceeds going toward the Judge Frizzell Memorial 4-H Scholarship Fund. The stuffed Potato Lunch will be served from 11:30 a.m. to 1:30 p.m. for \$4.00 per person and will include a choice of potato toppings, green salad, hot bread, fruit cobbler, coffee or iced tea.

4-H Clothing Construction Workshops will be held the week of March 13, from 1:30 p.m. to 4:30 p.m. at the County Barn for 4-H Clothing project members who are going to be sewing a garment for competition in the County Fashion Show. Volunteer adult leaders will be there to assist youth. 4-H'ers who are planning to participate in 1 or 5 of the workshops are asked to call

the Extension Office by March 10, so an adequate number of leaders will be present to assist. 4-H'ers will be responsible for their own pattern, fabric, sewing tools, and operable sewing machines. 4-H'ers who do not have access to a sewing machine are asked to call the Extension Office to seek help in locating a sewing machine.

Tops 897

T.O.P.S. #897, Stratford, held its weekly meeting and weighed in at the Sherman County Barn, Tuesday, Feb. 21, 1989 at 8 a.m.

The meeting was attended by seven members. Rose Wells was awarded the fruit basket as the member losing the most weight this week.

Discussions were on S.R.D. and the K.O.P.S. Society luncheon. We will sponsor the luncheon to be held March 18th at the Baptist Church for area K.O.P.S. Society members. Tickets will be \$4.50 each.

Five of our members are planning to attend State Recognition Day in Houston on April 7th and 8th. Rose Wells gave an interesting and helpful program "Amazing Two-Day Diet."

T.O.P.S. is a non-profit, self-help weight-loss program. We meet weekly on Tuesdays at 8 a.m. in the Sherman County Barn. We encourage anyone interested to join us. For further information you may call Myrtle Starker, Leader, at 396-2192

Menu

March 6-10 1989
Public School Week
Come And Eat with us

Sea and Sand
Monday-Octopus fingers, gulf stream beans, sand dollar corn, sea rolls, waves of Chocolate cake, & ocean milk.

Indian Days
Tuesday-Commanche spice pizza, buffalo veggies, tomahawk salad, indian bread cobbler and Wampum milk.

Western
Wednesday-Chuck Wagon stew, tossed prairie grass, wagon wheel crackers, End of the Trail cake and Cowboy Milk.

Spanish Days
Thursday-Chili Verde Especial, frijoles, pan de maize, ensalada, duraznos & marlachi milk.

Ascend to the Stars

Friday-Flying saucer on a bun, a slice of the moon-weeping stars, saturn fruit cups, rocket in a row, milky way milk and orbit rolls.

World Day Of Prayer Friday, March 3

SAFE!

Each depositor insured to \$100,000

FDIC

FEDERAL DEPOSIT INSURANCE CORPORATION

The **FIRST** State Bank of Stratford
STRATFORD, TEXAS 79084

MEMBER FEDERAL DEPOSIT INSURANCE CORPORATION

WINDOW ON THE WORLD

NEWSPAPERS IN EDUCATION WEEK MARCH 6-10

The newspaper keeps students in touch with the local, national, and world events that shape our lives.

Serving the Pheasant Capital of Texas
The Stratford Star
Publishing for 67 Years in Stratford, Texas

READY FOR THE FUTURE

Girl Scout Week, March 6 — 12



Girl Scouts, Brownies, and Daisies learn skills that help them reach goals for success in life. They're a fine example for all of us!

Allen Insurance Agency



Girl Scouting offers a full menu of activities — cooking to camping to sports and more. We encourage them to keep up the good work.

Thriftway



Girl Scouting strives to develop individual talents and foster a sense of achievement. It's our pleasure to support them.

Stratford Grain



We're glad Girl Scouting is part of the local picture, helping girls of all ages develop their creativity in ways that benefit us all.

First State Bank

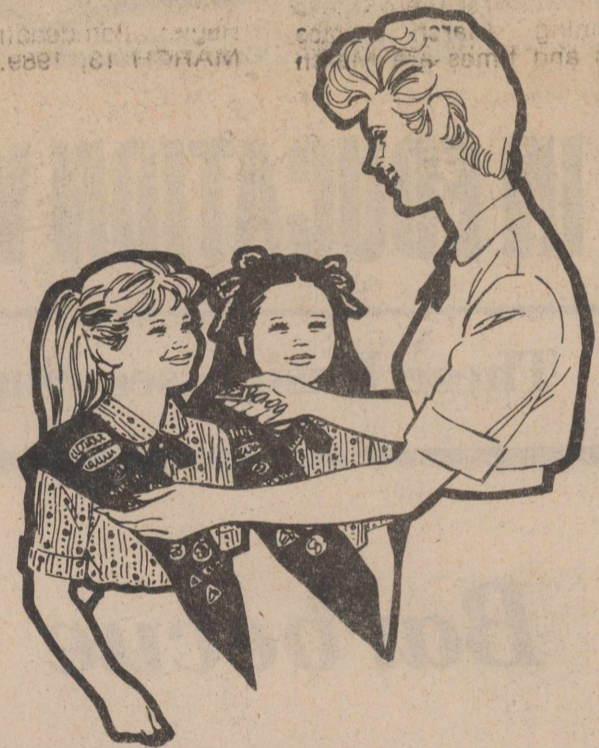

Personal growth within a close-knit group helps Girl Scouts become productive members of society. We're with them all the way!

Elk Pharmacy



Girl Scouting develops the leaders of tomorrow. Thanks, Brownies, Daisies, and Girl Scouts, for making the future much brighter.

Ellie's



Responsibility and caring are among the many important things girls learn in Girl Scouting. We're proud to offer them our support.

Country Kitchen



Outdoor fun and adventure builds an appreciation for nature and teaches the value of teamwork. Keep your good thing going, Girl Scouts.

Chamber of Commerce

NEWSPAPERS



IN EDUCATION WEEK- MARCH 6-10

These Businesses Support Public School Week

*First State
Bank*

*THE
General Store*

Ellie's

*The Happy
Painter
Gordie Ramon*

*Barbecue
54*

*Yates Drug
&
Robbies Gift Shop*

*Family
&
Friends*

*Chamber
of
Commerce*

*A & I
Parts Center*

*Olson
Automotive*

*Stratford
Dairy Queen*

*Coldwater
Manor*

*Stratford
Clinic*

Students Of The Week



FOR WEEK OF February 20, 1989

TEACHER	STUDENT	COMMENTS
RINDA ALLISON	TREW JAMES	Worked hard on make-up work
DONNA KENDRICK	MARSHALL STRIFLER	Takes an active roll in class participation
LYNDA HAUSER	WENDY PALMER	Reliable assignment assistant
LINDA SWAIN	LISA RAMOS	Works quietly; nice handwriting
TERRI TEIG	NEAL HAUSER	Polite to the teacher
BARBARA HAILE	BRANDI ROSS	Does a good job of participating in class
MIKE BROWNLEE	DANIEL GOMEZ	Working harder to get better
DWAYNE PLUNK	LARRY SIMS	Friendly, cooperative, pleasant in class
SONJA KENDRICK	SASHA BROWNING	Strives to do a good job
LARRY NORRIS	LACHELLE BURTON	Good honor roll student--neat kid
BETTY INGHAM	COURTNEY DETTLE	Good cornet player--tries hard in class

Out The Library

By Dorothy Haile

Earl Phelps is our featured Reader of the Week. He enjoys stories of the old west and books on western historgeographical subjects are of special interest. He is an avid reader and comes to the library on the average of three times a week to select reading material.

His favorite authors of western fiction are Zane Grey and Louis L'Amour. He has read every title in our collection and many of them twice.

Earl did not begin reading on a regular basis until he retired from general contracting in 1979. He was in much demand for his remodeling skills and his perfection in painting and wall papering.

The Phelps moved to Stratford in 1947. He graduated from Deep Water High School in Missouri. His wife, Tophena, grew up in this area and is a graduate of Texhoma High School. They have two sons, Jimmie and Dennis of Stratford. Dennis and Sherry have two children, Jan Phelps Sell and Nick.

Fishing is at the top of his retirement pleasures. He spends time with a metal detector when weather permits. Reading fills his leisure time in winter months. The library salutes this eighty-two year old patron!

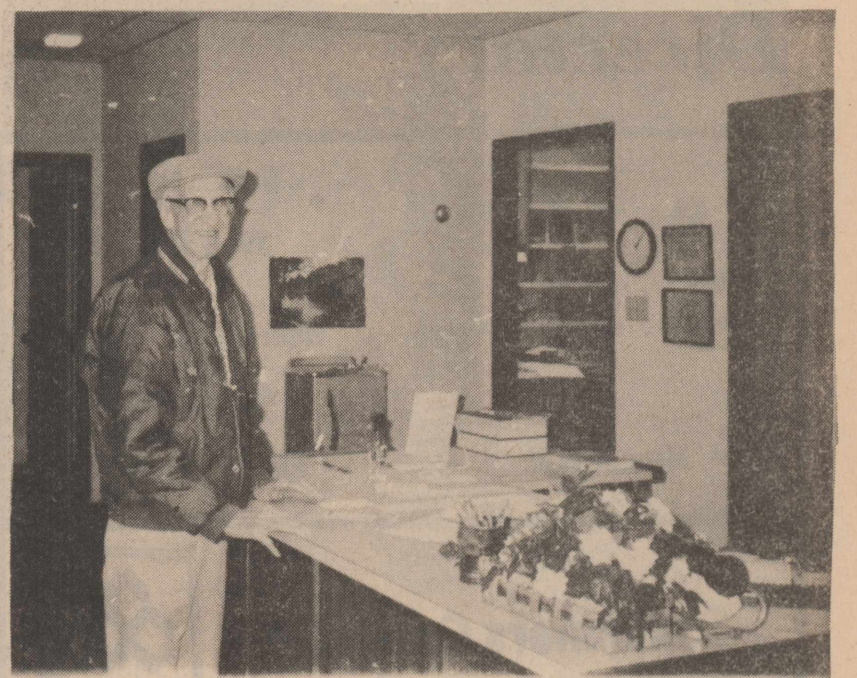

Pictured above is Earl Phelps, reader of the week for Sherman County Public Library.

County Agent

by Jim Allison

Sherman County Extension Agent
Diesel Fuel Tax Refund Procedure

Farmers who purchased diesel fuel between April 1 and December 31, 1988, for off-highway use have two options to recoup the 15.1 cent per gallon excise tax paid during that period. You can use Form 4136 and apply the refund as a credit against self-employment or federal income taxes owed for 1988. Or you can receive a refund plus interest by using Form 843. However, all diesel fuel on which you claim an excise tax refund must be used by the filing deadline of June 30, 1989. You must provide

proof of purchase on a month-by-month basis. Interest will be calculated beginning with the first day of the month following the fuel purchase. Large volume users who paid more than \$1,000 in fuel taxes in the second or third quarter of 1988 were permitted to file for a refund at the end of the quarter. If they didn't file, then they now are eligible for a credit with no interest, not a refund. However, excise taxes paid by larger users during the fourth quarter will be repaid with interest.

Smith Co-Owner



ANNOUNCING THE TEN-YEAR operation of Smith & Smith Well Co., Inc. is now Smith & Smith Well Co., Inc. Cary Smith is now Co-owner along with his father, Jim Smith. Cary Smith (right) and Eugene Birk shown here closed the deal on January 25, 1989. Eugene resides in Hutchinson, Minnesota with his wife Judy.

Severe Weather

Cont. On Page 3

floor also offer protection from tornadic winds. Avoid windows and outside walls. Take along blankets of sleeping bags to protect yourself from falling debris and shattering glass, which are frequently the cause of death and injury during a tornado.

Make certain you have a portable radio and several flashlights (and fresh batteries for both) as well as bottled water, extra prescription medications and a first aid kit in your shelter area. Remember, if a tornado strikes, electricity, gas, water and sewer service may be disrupted for several days.

Mobile homes and automobiles are dangerous places to be during a tornado. If you live in a mobile home, make sure all

family members know where the nearest substantial shelter is. If you are in your mobile home or car and can't get to a better shelter: go outside, lie down in the nearest ravine, ditch or culvert and cover your head with your hands. Be aware of the possibility of flooding in low-lying areas. Do not hide under your mobile home or car because both can easily be picked up and carried away by a tornado.

Your local (city or county) emergency management office can provide you with additional information on severe weather precautions. The Governor's Division of Emergency Management, the National Weather Service, the Texas Insurance Advisory Association and the Federal Emergency Management Agency are sources of information and publications on various weather phenomena for local governments.

WILLIAMS & WEBB AUCTION

AN AGGRESSIVE SELLING TEAM

AUCTION
10:00 a.m. - WEDNESDAY - MARCH 8
KETTLE CORPORATION AND OTHERS
COMBINES TRACTORS TRUCKS FARM EQUIPMENT & LIVESTOCK EQUIPMENT
NO MINIMUMS - NO RESERVATIONS - NO BID INS
NO BUYBACKS

SALE LOCATION: From Stratford, Texas go 7 miles East on Highway 54, then 4 miles North on County Caliche Road; From Texhoma, Okla. go 13 Miles West On Highway 54, then 4 miles North on County Caliche Road.

INSPECTION: 9:00 a.m. to 5:00 p.m. Day Prior to the Sale.

COMBINES
1 1976 Model 915 INTERNATIONAL Grain & Milo Special Diesel Turbo Combine; 1 1974 Model 915 INTERNATIONAL Grain & Milo Special Diesel Turbo Combine; 1 1973 Model 510 MASSEY FERGUSON Diesel Combine.

TRACTORS
1 1976 Model 4430 JOHN DEERE Diesel Row Crop Tractor; 1 1974 Model 4430 JOHN DEERE Diesel Row Crop Tractor; 1 1970 Model 4020 JOHN DEERE Diesel Row Crop Tractor; 1 Model 600 JOHN DEERE Hi-Clearance Sprayer tractor; 1 Model 500 CASE Diesel Wheatland Tractor; 1 Model M INTERNATIONAL FARMALL Gasoline Tractor.

TRUCKS, FEED TRUCK, PICKUPS
1 1976 Model 6500 GMC Single Axle Cab and Chassis Truck; 1 1974 Model 6000 GMC Single Axle Tractor Truck; 1 1967 Model 1600 LOADSTAR INTERNATIONAL Single Axle Feed Truck; 1 1982 Model F150 FORD 1/2 Ton Club Cab Pickup; 1 1982 Model F150 FORD 1/2 Ton Pickup; 1 1981 Model C10 CHEVROLET 1/2 Ton Pickup; 1 1980 Model F100 FORD 1/2 Ton Pickup; 1 1979 Model F100 FORD 1/2 Ton Pickup; 1 1979 Model F150 FORD 1/2 Ton Pickup; 1 1978 Model F250 FORD 3/4 Ton Pickup; 1 1977 Model F100 FORD 4 Wheel Drive 1/2 Ton Pickup; 1 1972 Model 1500 GMC 1/2 Ton Pickup.

HAY EQUIPMENT
1 Model P12 W.H.O. Tub Grinder; 1 Model 60A HESSTON STACKHAND; 1 Model 912 NEW HOLLAND Diesel Windrower; 1 Model 9E M-C Pull Type Flail Windrower; 1 Model 278 NEW HOLLAND Wire Tie Baler; 1 Model 37 MASSEY FERGUSON 9' Windrow Rake; 1 Hay Stack Trailer w/Hydraulic Driven Floor Conveyor, Dual Axles, 11 L x 15" tires; 1 37' of Square Bale Conveyor; 1 Inventory of STACKHAND Parts.

FARM EQUIPMENT
1 Model 500 INTERNATIONAL 12 Row 30 inch Cyclo Planter; 1 Model 500 INTERNATIONAL 6 Row Cyclo Air Planter; 1 Model 400 JOHN DEERE 6 Row Flex-A-Hoe; 2 LILLISTON 8 Row Rolling Cultivators; 2 LILLISTON 6 Row Rolling Cultivators; 2 Model TDR9 HAMBLY Deep Rippers; 1 HAMBLY Triple 4' x 4' Tool Bar; 1 28' HAMBLY Chisel; 1 32' Folding Chisel; 1 21' S & S Ammonia Applicator; 1 21' Triple 4' x 4' Tool Bar; 1 SERVIS 160" Shredder; 1 BINGHAM BROTHERS 6 Row Cultipacker; 1 STRATFORD Land Plane; 1 CASE 4 Bottom Hydraulic Rollover Moldboard Plow; 2 Case 16-10" Grain Drills; 4 Model 48 DEMPSTER 9' Hoe Dills; 1 20' INTERNATIONAL 30-8" Grain Drill; 1 6 Row 40" Sweep Rig on Diamond Tool Bar; 1 21' Double 2 1/4 Diamond Tool Bar; 1 18' K 20 KRAUSE One Way; 1 18' K2 KRAUSE One Way; 1 15' K2 KRAUSE One Way; 2 15' JOHN DEERE One Ways; 1 24' LAND Drag; 1 7' Row Lister on 4' x 7' Tool Bar; 1 30' Folding Double Bar Crustbuster; 1 19' Model K GRAHAM HOEME Chisel Plow; 2 Model B 15' GRAHAM HOEME Chisel Plows; 1 5 Shank JOHN DEERE Subsoiler Chisel Plow; 2 8' RHINO 3 Point Blades; 1 SPEECO Category 111 Quick Hitch; 1 DANUSER 3 Point Post Hole Digger, 540 R.P.M. w/14" & 12" Auger; 1 14' Model OK2 KING Offset Disc; 1 14' KRAUSE Tandem Disc; 1 Model 12-K BIG 12 Grain Cart; 1 20' Combine Pickup Reel; 7 HANSON Furrowers; 1 Inventory of JOHN DEERE Front End Weights; 1 Inventory of 1" x 3" Shanks & Clamps; 1 Inventory of JOHN DEERE Lister Shanks; 1 Inventory of Bullet Drags; 1 Inventory of Sweeps, Chisel Points and Lister Bottoms; 1 Inventory of Waffle Style Coulter Discs; 1 Antique Single Row Cultivator w/seat; 2 Antique FRESNO Buckets.

LIVESTOCK EQUIPMENT
1 WESTWIND INDUSTRIES 1,200 Gallon Dipping Vat Trailer; 1 Enclosed Walk Thru Cattle Sprayer; 1 OSWALT Tractor Mount Ensilage Conveyor Loader; 1 SOUTHWEST METAL Works Single Axle One Horse Trailer; 2 Model 615A OSWALT ENSILMIXER Feed Boxes; 1 BJ Feed Box; 44 PRIDE OF THE FARM Automatic Livestock Waterers; 38 STOCKMASTER Bunk Feeders; 12 SHOPMADE Pipe Framed Bunk Feeders; 2 Cattle Self Feeders; 20 SHOPMADE 11-1/2' x 42" Pipe Gate Panels; 1 Model D PROTECTION INDUSTRIES Pickup Bulk Feeder; 1 STOCKAID Cattle Scratcher Oiler; 2 8' Stock Tanks; 3 MOREA Liquid Feed Tanks on Stand; 1 Liquid Supplement Feeder; 1 Inventory of Barbed Wire On Metal Spools.

IRRIGATION EQUIPMENT
2 413 CHRYSLER Irrigation Motors; 1 478 GMC Irrigation Motor; 1 Model V158408 NEWMAN 200 H.P., 3 Phase Electric Motor; 12 AMARILLO Right Angle Drive Gear heads-90 to 110 H.P. w/2.3, 3.2, 3.4, 1.2 4:3, 5:6, 4:5 Ratios; 9 Models 70B, 75, 90A, 150, FCG, FC10 RANDALPH Right Angle Drive Gear Heads-70 to 210 H.P. w/1.2, 3:3, 5:6, 2:3, 3:2 Ratios; 2 US MOTOR Right Angle Drive Gear heads 70 H.P. & 110 H.P. w/4:3, 3:4 Ratios; 1 TAILWATER Pump w/BERKLEY Pump, 4 cylinder Gasoline Engine on Trailer; 1 Drag Type V-Ditcher; 1 Inventory of Cooling Coils; 1 Inventory of Drive Shafts; 1 Inventory of WATERMAN 12" x 8" Hydrants; 1 Inventory of 8" & 10" Aluminum Elbows and Tees; 3 MINNEAPOLIS MOLINE Radiators; 1 Inventory of Irrigation Socks.

NON CLASSIFIED
1 Antique Rail Road Baggage 4 Wheel Cart, 4' x 10' s/Metal Spoke Rubber Covered Iron Wheels, Wood Frame, Side Boards, Swivel Front Axle w/Wood Tongue; 1 4 Wheel Fuel Trailer w/Model 12.ODJC-18E ONAN Diesel Generator, 12 KW, 200 Gallon Fuel Tank (120/480 Volts); 1 Model 5C REYNOLDS 7' Drag Type Dirt Mover; 1 Model I 10 GARWOOD Pull Type Scraper; 1 MYERS GENERAL Purpose Sprayer on Skid; 2 Belly Mound Saddles; 1 40' Metal Windmill Tower; 1 35' Metal Windmill Tower; 1 6" x 20' Grain Auger; 1 SHOPMADE Gooseneck Hitch for trailer; 1 55 Gallon Chemical Paddle Spreader on 2 Wheel Trailer; 4 spools of 3 solid Strand Electric Wire in Conduit; 1 288 Gallon Overhead Diesel Tank; 1 500 Gallon Overhead Diesel Tank; 2 1000 Gallon Water Tanks; 1 1000 Gallon Propane Tank; 1 Inventory of 1" to 2-1/2" Pipe; 1 CORNSAVER Pickup Attachment (5-40" rows); 1 Inventory of Pickup Radiators; 1 16' x 8' Pipe Cattle Guard; 1 SEARS CRAFTSMAN Belt Sander in Metal Case (110 Volt).

FOR DESCRIPTIVE BROCHURE
2208 Canyon Drive Amarillo, TX 79109
806/374-9387 TxE 029-006849

Health Fair

Cont. From Page 1

Agency/Organizations participating are St. Anthony's Cardiac Rehabilitation Dept., St. Anthony's Quest Program, Texas Dept. of Health, Harrington Cancer Center, Texas Commission for the Blind, Multiple Sclerosis, High Plains Epilepsy Assoc., Moore Co. Alzheimer's Support Group, Frank Phillips College, Region XVI Educational Service Center, Ronald McDonald House, Drs. Blair

and Dan Loving, DDS, Emergency Response System/Lifeline, Panhandle Health Services.

Local agencies include S.C.O.T., Coldwater Manor, Sherman Co. Extension Service, Sherman Co. Public Library, TOPS #897, Stratford EMT Assoc., Sherman Co. Child Welfare Board.

Others indicating interest in participation are Elk Pharmacy, American Heart Assoc., Red Cross, Stratford Fire Dept., Sherman Co. Sheriff's Dept.

STRATFORD CLINIC
CLAUDE A. HARLOW M.D.
Office: 396-5583 Home: 396-5653
CAN BE REACHED ANYWHERE IN THE
PANHANDLE, 24 HOURS A DAY, BY CALLING
SHERIFFS OFFICE 396-5551
(Cut out and place by your phone.)

SMITH AGENCY
Stratford, Texas
"Your Connection to Texas'
Best Insurance Markets"
Call Your Local Independent
Insurance Agent for A Quote!
396-2831 396-2379
Sharon Brown Miles Smith

Dan H. Loving, D.D.S. is proud
to announce the association of
Blair G. Loving, D.D.S.
for the practice of General Dentistry
◆◆◆
Stratford Hours:
Tuesday 9:00 AM - 4:00 PM
Wednesday 8:20 AM - 3:30 PM
◆◆◆
212 N. Poplar 396-5665
Stratford 935-9212

Business Directory

BARBECUE 54

Orders to go
396-2588

Hours 10:30 - 2:00
4:30 - 8:00

Hwy 54 East 7 Days a Week

Consumers Company

396-2261

Hwy 287 & 54

Diamond Shamrock

MORE GOING FOR YOU.

North Plains Savings & Loan

Stratford - 396-5534

Dumas 935-4184
Dalhart 249-5513

401 N. 3rd

Stratford Auto Electric

Check with us for trailer wiring
Champion & Stitt Sparkplugs

Specialize in Starter, Alternator & Magneto Repair

119 South Wall 396-5941

Keener Automotive & Machine

396-5615

Automotive & Irrigation Repair

Hwy 54 West Stratford, Texas

Lisa's Beauty Shop

\$5.00 off all perms, highlighting or frost
10% off Permanent Hair Color

10% Senior Citizen Discount Everyday
Tuesday - Friday 396-2232

Lisa Cook / Owner Operator

North Plains Building 401 North 3rd

WALTER LASLEY & SONS INC.

THE Feedyard

Since 1953
753-4411

Golden Spread Implement Company, Inc.

Case IH

A Fresh Team for Today's Farmer

396-5520 396-5529

Stratford Printing & Office Supply

- PRINTING
- OFFICE SUPPLIES & FURNITURE
- COMPUTER SUPPLIES

Gestetner Copiers & Fax Machines
swIntec Typewriters & Calculators

806-396-5371 208-211 N. MAIN ST. STRATFORD, TEXAS 79084

THRIFTWAY

Big Town Selection ★ Small Town Friendliness

Wide Selection Frozen Food
Quality Foods Fresh Produce

Hwy 54 East 396-5586

Blue & Gold Banquet



These Boys received awards at the Blue and Gold Banquet: Brandon Aduddell, David Merrill, Ryan Davis, Jackie Larence, Daniel Hunsaker, Dusty Palmer, Brad Williams, Jared Sims, Ty Young.



These people received special awards: Wayne Merrill, Evelyn Merrill, Whit McDaniel, Toby Moore, Jeff Green, Patty Green and Gena Ray Watley.



Greg Parker, Brian Watley and Levi James.



Hughes Dance Studio presented Coldwater Manor with a dance presentation on Tuesday, Feb. 21. Pictured is Robbin Hart, Lori Brooks, Ashley Stoy, and Jessica Sikora.

A delicious meal was enjoyed Thursday at the Boy Scouts Blue and Gold Banquet held at the County Barn. Many awards were presented.

These people were recognized for their help with the Pinewood Derby: Dick Davenport, David Harker, Kenneth Forthman, Eddie Duncan, Glen McGiver, Paulette Palmer, Mary Pat Williams, Michelle Duncan, Terry Wells, Ann Wells, Jeff Green, Patty Green and Tonya Davis, G and W for letting us set up the track there.

Boys Awards: were Bobcat Badge, Levi James, Bear Badge: Greg Parker, Wolf Badge: Greg Parker and Paul Brown. Webelos Awards: Outdoorsman: Brad Williams, Dusty Palmer, T.J. Jeffcoat, Ryan Swain, Jackie Larence, Kyle Ellison, Trew James. Showman: Jackie Larence and Kyle Ellison Artist: Kyle Ellison, Jackie Larence, Trew James and Jared Sims. Fitness: Brandon Aduddell, Jackie Larence, Ryan Swain. Craftman: Kyle Ellison. Family Member: Fyle Ellison. Handyman: Kyle Ellison and Trew James. Traveler: Kyle Ellison. Naturalist: Trew James.

First Methodist Church and First Christian Church received Certificates for allowing the boys to conduct their monthly meetings there.

The following people received awards for their leadership and dedication. Placques went to Whit McDaniel-Tiger Cubs. Gena Ray Watley Den 1; Toby Moore Den 4; Stacy Sell Webelos 1; Wayne Merrill Webelos 2; and Jeff Green Webelos 3.

Fans were given to Evelyn Merrill and Patty Green.

Flowers were given to Mary Pat Williams and Paulette Palmer.

Two year service stars were given to Scout Ty Young and leader Bernard Davis.

Trew James Placed Second in El Paso

Trew James placed second with his heavy weight crossbred barrow at the Southwestern International Livestock Show at El Paso, Feb. 4, 1989. Ryan Swain also exhibited barrows at the El Paso Show.

Eleven 4-H'ers exhibited barrows at the San Antonio Livestock Show, Feb. 13-17. Those placing include:

Leigh Bass, sixth, Med. Spot; Buffy Ellison, seventh, light spot; Chris Haynes, thirteenth, heavy York; Cassie Bell, sixteenth, heavy Duroc; and Jennifer Haynes, twentieth, heavy Cross. Other exhibitors included Kaci and Kelli Wight, Kyle Ellison, Colby Wheeler and Wes Allison.

Stratford Star

396-5885

If you would like your ad here give us a call for our special pricing

Rifle & Pistol Club News

The Stratford Rifle and Pistol Club will be holding the National Open Indoor Conventional Pistol Sectional Saturday and Sunday, March 4 and 5, 1989, with shooters from Kansas, Oklahoma, and Texas competing for National Honor, as the scores fired in Stratford will compete with all scores for National Honor.

There have been several members of the club that have won national honors over the years the club has held the matches.

The Matches are open to anyone wanting to compete. The Match will start at 8 a.m. each day.

Allen Completes Training

Moorman Manufacturing Company of Quincy, Illinois has reported that District Manager Lynn Allen of Stratford, Texas has just completed a one-week intensive training seminar in Amarillo, Texas.

Special areas of emphasis included the selection and development of territory sales representatives, and the financial management of livestock production units.

World Day Of Prayer March 3, 1989

Country Kitchen

Home Cookin

207 N. Main 396-2038

SMITH AGENCY

Insurance
319 N. Main
Stratford, TX 79084

SHARON BROWN Home 806-396-2356
MILES SMITH Home 806-396-2540

806-396-2031
396-2379

Elks & Elkettes Place Second In District

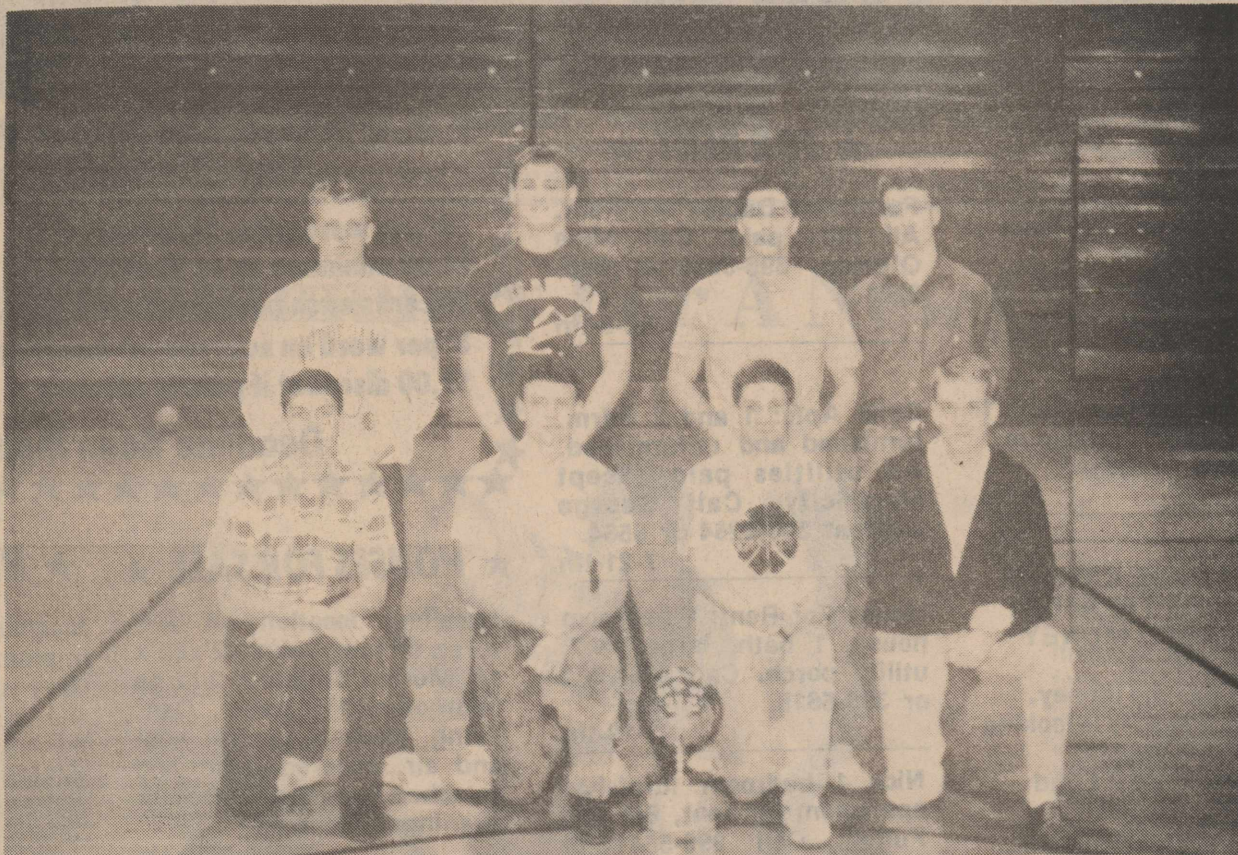

Stratford Elks Varsity Boys made 2nd in District for this basketball season. These boys had a good season, and they worked hard. Good job boys! Members of the Elks team are Brad McBryde, Robert Williams, Dirk Davis, Thad Parsons, manager, Greg Vandiver, Loyd Willard, Chris Waters, Tim Hudson, and not pictured is Wes Allison. Also not pictured is Coach Whiteside, head coach and Coach Hugg, assistant coach.



Stratford Elkettes also made 2nd in District for this basketball season. These girls had a great season despite the ratings which had them picked last in District! Excellent Job! Members of the Elkettes team are Michelle Decker, Dawn Gray, Amy Vincent, Lisa White, Stephanie Gray, Juanita Presley, Vicki Rolan, Charissa Bryson, Tonya Dyess, and Buffy Ellison, not present. Standing in is Coach King, head coach and Coach Hammons, assistant coach.



Stratford Elks lost Friday night to Quannah in the Bi-District play-offs. The final score was 51-67. Dirk Davis makes a shot with Loyd Willard and Greg Vandiver standing by.

All-District Players Featured Next Week In The Stratford Star

Business Directory



The Allen Agency

Health Insurance Specialist

302 N. Main

396-5810

Brown's Meat Locker

Custom Wholesale & Retail Meat

Federally Inspected

Hwy 287 South

396-2513

Wilson Electric

Residential - Commercial

Agri-Business

806-396-2177

Owners Chuck & Maurine Wilson



Stratford Grain Co.

Stratford 396-5541

Lautz 769-4485

4 North Main



Coldwater Manor

396-5568

"Superior Rated"

Tender Loving Care

1111 Beaver Road



Cimarron Feeders, Inc.

Continental Grain Company

1-405-543-6383 Griggs

Route 1 Texhoma, Ok. 73949

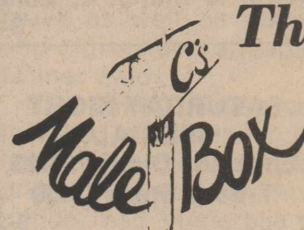

The Girl's Next Door

Male Box 396-5971

214 North Main

CINDY & ELLIOTT CRABTREE

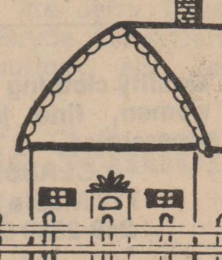

For all your gift and floral needs

**Ellie M's
Baby & Bridal Registry**

209 S. Main

396-2092



PALO DURO TRAVEL SERVICE

2009 Coulter
Amarillo, TX 79106

PAT JOHNSON
Travel Consultant
Res. (806) 396-2243

JOAN BELL
Travel Consultant
Res. (806) 396-5958
Bus. (806) 396-5561

**BROOKS MOTOR
COMPANY**

396-2470

802 S. 1st

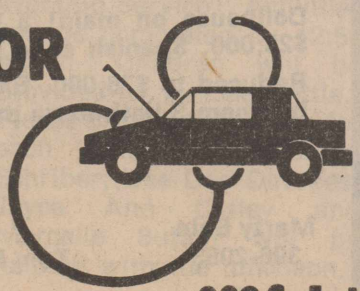

ELK PHARMACY

317 N. Main
Stratford, TX 79084
806-396-5505

We Honor . . . P.C.S. P.A.I.D. BC/BS
Texas Medicaid

- Baby Shower Registry
- Toys
- Gifts & Decorative Accessories
- UPS Shipping Center
- One-Day Photo Processing
- Helium Balloons
- Bridal Registry

Visa and MasterCard Welcomed

COUNTRY CUTS

301 N. Main
396-2424

Leah Washburn
June Decker



IT PAYS TO LOOK IN THE **Star** CLASSIFIEDS

'THE BEST SALESPERSON AROUND'

Phone 396-5885 to place your Star classified ad

★ **FOR SALE** ★

USED AUTO PARTS FOR SALE
 Located 4 miles West of Hooker on Hwy 54.
MUSSCAT AUTO SALVAGE
 405-652-2400

12-22-tfn

Oat and Alfalfa hay for sale. Call 405-426-2223.

6-23-tfn

Bridal selections for Neff and Lisa Dettle. We deliver gifts. Girls Next Door Gift Shop.

3-2-c

All winter clothing on sale at THE General Store.

3-2-c

Come on in and see the new spring arrivals. Girls Next Door and C's Male Box.

3-2-c

Shower selections for Karen Pleyer and Alan Watkins. Shower is March 11th. We deliver. THE General Store.

3-9-c

For Sale: King Size waterbed, 9 drawer dresser with mirror and 2 night stands. Call 396-2834 after 5:30.

3-2-p

Shower selections for Karen Pleyer and Alan Watkins at Ellies. Shower is March 11th.

3-9-c

Round Trampoline For Sale, 16 ft. Diameter. Accepting sealed bids through March 10th. Texhoma Middle School. Leave your bids at the office.

3-2-c

Bridal Selections for Karen Pleyer and Alan Watkins. Shower is March 11th. We will deliver. Girls Next Door Gift Shop.

3-9-c

For Sale: Office Chair. \$100.00 or best offer. 396-5658.

3-2-p

Quality clothing for men and women, fine jewelry and accessories.

CLASSICS

712 Maple Square
 249-2350 Dalhart

4-6-c

Smith Sailor Of The Quarter

Navy Petty Officer 1st Class Wayne L. Smith, son of Dean Smith of Stratford, Texas has been selected as the Sailor of the Quarter for Training Squadron-25, Naval Air Station Chase Field, Beeville, Texas.

Smith was chosen from among all the sailors assigned to the command, and was cited for his outstanding performance of duty, proficiency, leadership initiative and military bearing.

Stratford Lodge No. 874
JIM TALIAFERRO
 Worshipful Master
 Third Thursday 8 p.m.

Stratford Refrigeration & Appliance Repair
 Repair to Refrigerators, Freezers, Washers and Dryers.
WAYNE MERRILL
 396-2129

★ **SERVICES** ★

For Termite Control Call Leo Russell at 1-383-7075 Amarillo. Have been working Stratford for 28 years. Have City and State License for the City of Stratford.

4-24-tfn

Complete laundry and dry cleaning services. Quality service at a reasonable price. Satisfaction or your money back. Stratford Poly Clean 396-2151.

2-2-tfn

DUMAS TRAVEL CENTER
 For your convenience, We now have a new 800 number 1-800-635-8415. Call Toni and Lisa or call Jack Vincent at 396-5388.

1-19-tfn

Come by for a free Halon fire extinguisher demonstration. I've also got smoke detectors for your home. Call or come by. Bill Riffe 396-5541.

9-24-tfn

Call your Local Used Cow Dealer for 7 day a week dead Stock Removal Toll Free 1-800-692-4043-20 years of Service to the Texas Panhandle.

9-22-tfn

Call Pat Johnson or Joan Bell for all your travel reservations at no cost to you. 396-2243 or 396-5561. Palo Duro Travel Agency.

3-23-c

We have shower selections for Karen Pleyer and Alan Watkins. Come in and let us help you select a gift. We deliver. Shower is March 11th. Elk Pharmacy.

3-9-c

VETERANS-Needing assistance in applying for pensions, schooling, burial benefits and other VA benefits, call Max Stephenson, CSO at 396-5348.

4-27-p

We have shower selections for Lisa and Neff Dettle. Shower is March 4, Ellies.

3-2-c

SATURDAY NIGHT SPECIAL

Enchilida Dinner \$4.25
 T-Bone Steak \$7.00

3-2-c

We have Bridal Shower Selections for Neff and Lisa Dettle at the Elk Pharmacy. Call and let us help you with your selections. We have free delivery to the shower March 4th.

3-2-c

Immunization Clinic

Immunization Clinics offering vaccines that give protection against several childhood diseases are scheduled for March. Protection is against Polio, Diphtheria, Lock Jaw (Tetanus), Whooping Cough (Pertussis), Measles, Rubella and Mumps. Influenza vaccine will be available at area clinics.

The Texas Department of Health is charging money to help with the cost of keeping the clinic open. The amount of money charged will be based on family income and size, and the ability to pay.

Dalhart-Dallam-Hartley Planned Parenthood at 806 West 7th Street March 3 10:30 a.m. 1:30 p.m.

Dumas at Courthouse Annex 800 Dumas Drive March 16 8-11 a.m. and March 31, 8 a.m. 11 a.m.

★ **MISC** ★

WEEKLY SPECIAL
 1 egg, hashbrowns & toast 99 cents
 BLT with chips \$2.00
 Country Kitchen

3-2-c

New Hours Starting March 1 6:30 a.m. until 10:00 p.m. Country Kitchen

3-2-c

DO YOU HAVE CASH IN THE TEXAS TREASURY UNCLAIMED MONEY FUND?

Texas has the money. The State Treasury is looking for the people.

What Do I do if I find My Name?
 Call Toll-Free in Texas 1-800-654-FIND
 1-800-654-3463
 Operator Hours:

Sun. March 5 Noon to 8 P.M.
 Mon. March 6 Through Fri. April 7, 1989
 8:00 a.m. to 8:00 p.m.
 Normal office Hours of 8 am to 5 p.m. Mon. thru Friday will resume after April 7, 1989
 Bilingual Operators on Duty TDD Provided for the Hearing Impaired 512-440-4740
 It is Never Too Late To Claim Your money. There are no cut-off dates for returning your money.

Brownlee, Kara/Brenda/ Coats, Steve
 Goule, Earnest or Barb Judd, Arthur
 Macon, Ryan Lea
 O'Brien, Connie
 Porras, Jesus
 Reed, William R.
 Suarez, G.L.
 Wells, Lester Est.
 Wiley, Jeff
 Wiley, Raymond
 Zapata, Rinaldo

★ **FOR RENT** ★

Furnished Duplex for Rent. All bills paid. Call Mike O'Brien. 396-5656 or 396-2261.

12-8-tfn

Gillis Apts: 1 and 2 Bdrm. furnished and unfurnished. All utilities paid except electricity. Call George Jeffcoat 396-2264 or 5564.

7-21-tfn

House For Rent: 1 bedroom house, 1 bath, large yard, utility porch. Call 396-2531 or 396-5615.

1-19-tfn

Nice 1 bedroom furnished apartment for rent, 6th and Fulton. Call 396-5541 or 396-5692 to look.

2-2-tfn

★ **FOUND** ★

Found: Female Cowdog pup. 510 S. Wall 396-2475.

3-2-p

Outstanding High School Student

Outstanding High School Students of America is pleased to announce Melinda C. Smothermon has been selected as a new member because of outstanding merit and accomplishment as an American high school student. Melinda is the grandchild of Mr. and Mrs. B.A. Starker of Stratford, Tx.

TOBACCO PLANTS GROW YOUR OWN

Now you can save hundreds of dollars by growing, harvesting and curing your own tobacco.

Tobacco products are becoming more and more expensive each year and growing your own will always let you enjoy tobacco with little cost and effort.

The tobacco plant will grow up to six foot tall with a beautiful flower and will thrive in all areas of North America.

A 5 x 6 plot of ground is enough for 40 plants and you can save the seed from one plant for the following year.

Each plant should yield around one pound of good tobacco.

To order tobacco seed for forty plants and complete instructions on how to grow, harvest and cure your own tobacco send your name, address and check or money order for only \$9.95 to:

KENTUCKY PRODUCTS CO.
 P.O. BOX 6811
 EVANSVILLE, IN 47719

NAME: _____
 ADDRESS: _____
 CITY: _____
 STATE: _____
 ZIP: _____

Michael Padwick M.D.

Board Certified in Family Practice

9 a.m. - 5 p.m.
 Mondays-Fridays
 Until 7 p.m. Wednesdays

201 South Bliss Dumas, Texas 935-7730

Family Practice with Obstetrics
 Se Habla Espanol

Classified Ad Rate

16¢ per word after 25 words
 \$4.00 minimum up to 25 words
 16 cents each additional word first week
 8¢ per word on subsequent insertions
 \$1.00 discount if paid in advance

Deadline Noon Mondays

★ **HOUSES FOR SALE** ★ ★ **HELP WANTED** ★

Excellent location on 2 1/2 acres in town with 42' x 60' x 14' Morton Building. 2 large bedrooms, 1 1/2 baths, Den, living, kitchen, central heat and air, covered patio and detached garage. 396-5828 evenings.

1-19-tfn

For Sale-Lancer Mobil Home 14 ft. wide, 3 bedroom 2 bath needs repairs. Call Jack Vincent Phone 396-5388.

2-9-tfn

Excellent location on 2 1/2 acres in town with 42 ft. x 60 ft. by 14 ft. Morton Building. 2 large bedrooms, 1 1/2 baths, Den, living, kitchen, central heat and air, covered patio and detached garage. 396-5828 evenings.

2-16-tfn

Mechanics needed: Sherman Implement. Call for details, Gary at 396-5561.

2-24-c

\$60.00 Per Hundred remaining letters from home! Details, send self-addressed, stamped envelope. Associates, Box 309-T, Colonia, NJ 07067.

3-2-c

Applications are now being taken for the position of Emergency Management Coordinator. To apply pick up an application from the County Judge's Office. All applications must be returned by 5:00 p.m. on Monday, February 27, 1989.

2-23-c

ALCOHOLICS ANONYMOUS and **AL-ANON** meet each Thursday at 8:00 p.m. in the old County Barn

Fuller Brush Products
 Joyce Brown
 396-2198

Member American Optometric Association
 Family Vision Care Specialists
Dr. J.W. McCormick
Dr. David Riddlesburger
OPTOMETRISTS
 Dr. McCormick will be in the Stratford Office:
 Thursday, Mar. 2nd, 16th & 30th Call 935-6491
 Office Hours: 10:30 to 4:00 396-5516

ATTENTION FARMERS
 April 15, 1989 is the last day to insure
 1988 Grain Sorghum and Corn under
FCIC or MPIC
 For more information contact
 Roy J. Hill Box 621 Stratford, Texas 79084
 806-396-2087

Ad Rem Land Co.
 710 S. Dumas Ave. 935-7364
MLS
 New Listing-2 Bedroom mobile home-ref. air. including 5 lots-\$12,000.00
 11.48 acres on Hwy, Stratford, \$22,960.00
 Very nice-3 BR brick, fireplace, built-ins-2 bath-corner-fence-covered patio. \$69,500.00
 Beautiful 3 bedroom-2 1/2 Bath country home with 2 acres. House can be moved-\$60,000.00
 Great location-3 bedroom, 2 bath-fireplace-extra large lot-storage bldg. \$45,000.00
 2 bedroom home in quiet neighborhood, perfect starter home for a young couple or rental property. \$20,000.00
 Good location, 2 BR. carpet, cent. heat-regr., air, priced to sell, storm windows \$30,000.00
 Super nice home. Lots of storage, Morton Building. 5 lots on corner. 3 BR 1 3/4 bath \$75,000.00
 Good Buy; Storm windows, covered porch, nice 3 Br. 1 1/2 bath, only \$20,000.
 Priced to sell, 2 BR large garage, cellar, \$20,000. Make offer.
 Reduced to \$14,000. Cute 2 bedroom-big yard new paint-storage garage. New roof and storm windows. Dollhouse on main! 3 bedroom, new paint and tile. \$25,000. Spanish style stucco
 Reduced to \$76,000. Excellent floor plan-extra nice 3 bedroom-3 bath-extra paved parking, lots of storage.
 Marty Bain 396-2053 Tom Ferguson, Broker Pat Johnson 396-2243

SHURFINE WINTER SALE!



Sliced Bacon

SHURFINE

1-LB.
PKG.

\$1.19



GOLDEN
RIPE

Bananas

3 \$1
LBS.
FOR



GRANULATED
**Shurfine
Sugar**

5-LB. BAG

\$1.49



ASSORTED
GRINDS
**Shurfine
Coffee**
1-LB. CAN

\$1.59

SHURFINE
**Macaroni
& Cheese
Dinner**
7.25-OZ. BOX

699¢
BOXES
FOR

**Shursaving
Tomato
Sauce**
8-OZ. CAN

899¢
CANS
FOR





SHURFINE FANCY CUT GREEN BEANS
 SHURFINE FANCY CREAM OR WHOLE KERNEL GOLDEN CORN
 SHURFINE PORK AND BEANS WITH TOMATO SAUCE

15.5 to 16 OZ. CANS 3 CANS FOR

99¢



SHURFINE MARGARINE
 3 1-LB. QTRS. **99¢**



SHURFINE ASST'D. LAYER CAKE MIX
 18.5-OZ. BOX **59¢**

SHURFINE ASSORTED Ready to Serve Frosting
 16 OZ. **\$1.19**



SHURFINE Tea Bags
 100-CT. PKG. **\$1.99**

SHURFINE Saltine Crackers
 16-OZ. BOX **59¢**



SHURFINE PURE Vegetable Oil
 48-OZ. BTL. **\$1.69**



SHURFINE Dog Food
 25-LB. BAG **\$4.89**



SHURFINE Evaporated Milk
 2 12-OZ. CANS **79¢**



SHURFINE-W



SHURFINE Paper Towels
 JUMBO ROLLS **2 89¢**



SHURFINE Bath Tissue
 8-ROLL PKG. **\$1.59**

SHURFINE Plastic Wrap
 100' ROLL **69¢**



SHURFINE Mac & Cheese Dinner
 6 7.25-OZ. BOX **99¢**

SHURFINE Fabric Softener Sheets
 40-CT. PKG. **\$1.49**



SHURFINE Mustard
 32-OZ. JAR **69¢**



SHURSAVING Tomato Sauce
 8 CANS

Non Foods



SHURFINE Foam Cups 6-OZ. 51-CT. 69¢	SHURFINE White Napkins 140-CT. 79¢	WESTERN FAMILY THICK & SOFT Baby Wipes 80-CT. \$2.69	SHURFINE TALL Kitchen Bags 30-CT. \$1.99	SHURFINE Trash Can Liners 20-CT. \$2.69
--	---	---	---	--

48-CT. MED, 32-CT. LARGE, ELASTIC LEG
 Shur Fine Diapers
 Your Choice **\$5.99**

SHURFINE ASSORTED Toaster Pastries
 11-OZ. SIZE **79¢**

SHURFINE SQUEEZE BTL. Chocolate Syrup
 24-OZ. BTL. **\$1.29**

SHURFINE HAMBURGER SLICED OR WHOLE Dill Pickles —or— Sweet Relish
 16-OZ. JAR **89¢**

Non Foods



WESTERN FAMILY REG. OR CHERRY Nighttime Cold Medicine 6-OZ. BTL. \$1.79		WESTERN FAMILY Roll-On or Solid Extra Dry Deodorant 2 to 2.5-OZ. \$1.39	WESTERN FAMILY DECONGESTANT Nasal Spray 1-OZ. BTL. \$1.49	WESTERN FAMILY Regular Aspirin 100-CT. BTL. 59¢	WESTERN FAMILY MINT/TARTAR CONTROL Toothpaste 6.4-OZ. 99¢	SHURFINE 60-75-100 WATT Soft White Light Bulbs 2-PAK 89¢
---	--	---	---	---	---	--



SHURFINE Apple Cider or Apple Juice
 Your Choice 64-OZ. JUG **\$1.39**

SHURFINE Blueberry Muffin Mix
 13-OZ. BOX **99¢**

SHURFINE Juice Drinks
 48-OZ. SIZE **\$1.69**

SHURFINE Crispy Rice Cereal
 13-OZ. BOX **\$1.49**



SHURFINE GRANULATED Sugar

5-LB. BAG

\$1.49



SHURFINE ASST'D. GRINDS Coffee

1-LB. CAN

\$1.59



SHURFINE ALL PURPOSE Flour

25-LB. BAG

\$3.49



SHURFINE IN WATER OR OIL Chunk Tuna

6.5-OZ. CANS

2.99¢

SHURFINE Fabric Softener Rinse **\$1.29**

SHURFINE Coffee Filters 100-CT. PKG. **2 FOR 89¢**

SHURFINE Coffee Creamer 16-OZ. JAR **99¢**

SHURFINE Instant Coffee 8-OZ. JAR **\$2.99**

SHURFINE ASST'D. Cat Food 4 6-OZ. CANS **99¢**

PLAIN OR IODIZED Shurfine Salt 26 OZ. **2.49¢**

SHURFINE Water Softener Pellets 40-LB. BAG **\$2.99**

8-OZ. CAN **99¢**



SHURFINE Liquid Bleach PLASTIC GAL. **69¢**



SHURFINE ASST'D. Ice Cream 1/2 GAL. SQUARE CTN. **\$1.29**



SHURFINE FROZEN Orange Juice 12-OZ. CAN **79¢**

WINTER-SALE!

ASSORTED Shurfine Soda Pop 2 LITER BTL. **69¢**

REG., WAVEE, B-B-Q Shurfine Potato Chips 7-OZ. PKG. **79¢**

ALL PURPOSE Shurfine Flour 5-LB. BAG **69¢**

SHURFINE FANCY Tomato Juice 46-OZ. CAN **79¢**

SHURFINE CRUNCHY/SMOOTH Peanut Butter 18-OZ. JAR **\$1.29**

SQUEEZE BTL. Shurfine Ketchup 28-OZ. BTL. **99¢**

SHURFINE ASST'D. Ration Dog Food 4 15 OZ. CANS **99¢**

SHURFINE Plain/Unsalted Dry Roasted Peanuts 16-OZ. JAR **\$1.99**

SHURFINE Mandarin Oranges 11-OZ. SIZE **59¢**

SHURFINE Mustard or Turnip Greens 15-OZ. CANS **2.79¢**

RED PLUM OR GRAPE Shurfine Jelly 18-OZ. JAR **89¢**

SHURFINE Spanish Stuffed Olives 5.75-OZ. SIZE **99¢**

SHURFINE HALVES & SLICES YELLOW Cling Peaches 16-OZ. CAN **69¢**

SHURFINE BARTLETT Pear Halves 16-OZ. CAN **69¢**

SHURFINE CHUNK, CRUSHED OR SLICED Pineapple N' Juice 20-OZ. CAN **69¢**

SHURFINE ELBO RONI OR Long Spaghetti 24-OZ. PKG. **99¢**

SHURFINE ASSORTED Spaghetti Sauce 32-OZ. BTL. **\$1.49**

SHURFINE Apple Pie Filling 20-OZ. CAN **99¢**

SHURFINE Cherry Pie Filling 21-OZ. CAN **\$1.29**

SHURFINE SLICED OR WHOLE Fancy Beets 2 16-OZ. CANS **99¢**

SHURFINE AU-GRATIN OR Scalloped Potatoes 5.5-OZ. SIZE **69¢**

SHURFINE Instant Potatoes 13-OZ. SIZE **89¢**

Dairy Foods

SHURFINE Orange Danish Rolls or Cinnamon Rolls 9.5 to 11-OZ. **\$1.19**

SHURFINE American Slices 12-OZ. PKG. **\$1.49**

SHURFINE COLBY/CHEDDAR Half Moon Cheese 10-OZ. PKG. **\$1.49**

SHURFINE CHILLED Orange Juice 64-OZ. BTL. **\$1.79**

HOMESTYLE OR BUTTERMILK Shurfine Biscuits 10-CT. CAN **6.99¢**



24 OZ. Pancake Syrup 32 OZ. Pancake Mix **89¢**

SHURFINE Quick Oats 42-OZ. BOX **\$1.89**



SPINACH, WHOLE NEW POTATOES, SAUERKRAUT, WHOLE PEELLED TOMATOES Shurfine Vegetables 2 15-16 OZ. CANS **89¢**

Frozen Foods

SHURFINE Fudge Bomb Jr. 12-PK. BOX **\$1.39**

SHURFINE Whipped Topping 8-OZ. CTN. **59¢**

SHURFINE WHOLE Strawberries 16-OZ. PKG. **\$1.29**

SHURFINE Golden Corn -AND- Green Peas 16-OZ. PKG. **89¢**

SHURFINE CUT Potato Fries 2-LB. PKG. **\$1.19**

SHURFINE Cut Broccoli 16-OZ. PKG. **99¢**



SHURFINE
Quality Sliced Bologna
12-OZ. PKG.
99¢



SHURFINE BONELESS FULLY COOKED
Turkey Half Hams
2 1/2-LB. AVG. LB.
\$1.69



SHURFINE
Quality Meat Franks
12-OZ. PKG.
89¢



SHURFINE WAFER THIN BEEF - HAM CHICKEN - TURKEY
Sliced Smoked Meats
2 1/2-OZ. PKG.
39¢



SHURFINE BOLOGNA-PICKLE LOAF-SALAMI
Sliced Luncheon Meats
6-OZ. PKG.
69¢



SHURFINE REG. OR HOT
Whole Hog Pork Sausage
1-LB. ROLL 2-LB. ROLL
\$1.29 \$2.55



SHURFINE
Sliced Bacon
1-LB. PKG.
\$1.19



SHURFINE
Sliced Bacon
1-LB. PKG.
\$1.19

OVEN READY Market Trim Briskets
LB.
\$1.78



WHOLE IN THE BAG PACKER TRIM - 8 to 12 LB. AVG. HEAVY GRAIN FED
Beef Briskets
LB.
\$1.18



SHURFINE FULLY COOKED 93% FAT FREE 3 to 4 LB. AVG.
Boneless Half Hams
LB.
\$1.99

SHURFINE WINTER SALE!



GOLDEN RIPE
Bananas
3 LBS. FOR
\$1



Cabbage
FRESH GREEN HEADS
15¢ LB.

RED RIPE SLICING
Tomatoes 69¢ LB.

CALIFORNIA CRISP
Celery 2 STALKS 79¢

WHITE
Onions 3 LBS. \$1

CALIFORNIA
Lemons 7 FOR \$1

CALIFORNIA FRESH
Carrots 4 1-LB. PKGS. \$1



Our Best to You

PRICES EFFECTIVE FEB. 26-MAR. 4 1989

THRIFTWAY ANDREWS, TEXAS
FENN'S THRIFTWAY ARTESIA, NEW MEXICO
BIG LAKE THRIFTWAY BIG LAKE, TEXAS
THRIFTWAY BOVINA, TEXAS
THRIFTWAY SUPERMARKET DUMAS, TEXAS
D.L.'S THRIFTWAY FRIONA, TEXAS
THRIFTWAY HERFORD, TEXAS
2-J'S THRIFTWAY IDALOU, TEXAS
SERV-ALL THRIFTWAY MULESHOE, TEXAS

MOORE'S THRIFTWAY PADUCAH, TEXAS
PANHANDLE THRIFTWAY PANHANDLE, TEXAS
THRIFTWAY PECOS, TEXAS
POPULAR THRIFTWAY PECOS, TEXAS
THRIFTWAY SEAGRAVES, TEXAS
EVERYBODY'S THRIFTWAY SNYDER, TEXAS
THRIFTWAY STANTON, TEXAS
THRIFTWAY STRATFORD, TEXAS
THRIFTWAY WHEELER, TEXAS



PRICES EFFECTIVE FEB. 27-MAR. 5, 1989

B & R THRIFTWAY FRITCH, TEXAS

PRICES EFFECTIVE FEB. 28-MAR. 4, 1989

FRANK'S THRIFTWAY NO. 1 & 2 PAMPA, TEXAS
FOOD TOWN THRIFTWAY PORTALES, NEW MEXICO

WE RESERVE THE RIGHT TO LIMIT QUANTITIES IN TEXAS, OKLAHOMA, & COLORADO

PRICES EFFECTIVE FEB. 27-MAR. 4, 1989

THRIFTWAY SPEARMAN, TEXAS
COOPER'S THRIFTWAY TUCUMCARI, NEW MEXICO
THRIFTWAY HANDY FOOD WOLFFORTH, TEXAS

PRICES EFFECTIVE MARCH 1-7, 1989

FARMER'S THRIFTWAY CARLSBAD, NEW MEXICO
B & R THRIFTWAY CLARENDON, TEXAS
THRIFTWAY McCAMEY, TEXAS

THORNTON THRIFTWAY OZONA, TEXAS
SEMINOLE THRIFTWAY SEMINOLE, TEXAS

PRICES EFFECTIVE MARCH 2-8, 1989

FULLER FOODS THRIFTWAY COLORADO CITY, TEXAS
FOX'S THRIFTWAY CRANE, TEXAS
THRIFTWAY DIMMITT, TEXAS
JOE'S THRIFTWAY ELECTRA, TEXAS
B & R THRIFTWAY IOWA PARK, TEXAS
SERV-ALL THRIFTWAY KERMIT, TEXAS
GLEN'S THRIFTWAY ROTAN, TEXAS
JIM'S THRIFTWAY SONORA, TEXAS
THRIFTWAY TAHOKA, TEXAS
B & R THRIFTWAY TULIA, TEXAS



THRIFTWAY