

Serving the Pheasant Capitol of Texas

The Stratford Star

Number 7 35 Cents Publishing for 86 Years in Stratford, Sherman County, Texas 79084

USPS 523-108 Feb. 18, 1988

Coldwater Manor Has New Administrator



George H. Brooks [Center] the new Administrator of Coldwater Manor. daughters are left Tammy and right Natalie.

George H. Brooks is the new Administrator of Coldwater Manor. George comes from San Marcos, Texas and has been here since Feb. 1, 1988.

He was born in Brooklyn, New York but considers himself a "Born Again, Texan". He was in the military and is an LVN equivalent. He has a BA in Journalism and Public SW Texas State Relations from San Marcos. He is presently completing a second major in Long Term Health Care

Administration. He has been licensed as an Nursing Home Administrator since August 1986.

George has 2 daughters Tammy, age 15, and a Freshman and Natalie, Age 12, a 7th Grader. They are both students at Stratford.

George, Tammy and Natalie are glad to be here and have been made to feel welcome. They are looking forward to getting acquainted with all of the Stratford residents.

Sherman County Receives Safety Award

Sherman County has received the Texas Association of Counties Occupational Safety Award. The county award was announced in October at the Annual County Judges' and Commissioners' Association of Texas Conference held in San Antonio by Mr. Bill Melton, President of the Texas Association of Counties.

Sherman County was recognized for its achievement in reducing the number of employee's on-the-job injuries during 1986. In announcing the award, President Melton stated that "Judge W.S. Frizzell, Jr. and Commissioners Wayne Cummings, Boyd Spurlock, Dale Hamilton and Darrell Cotney are especially commended for this record, because it appropriately reflects these county leaders' concern for the safety and well-being of their employees." Less than 50% of the counties participating

in the Self-Insurance Fund received this recognition.

Besides the savings in human resources, Mr. Melton also stressed that "A reduction in employee injuries reduces the cost that a county must pay for workers' compensation insurance, thereby saving the county and its taxpayers money."

According to the most recent complete cost figures available, Texas public and private employers paid over \$2 billion for employee injuries in 1985. That amount is expected to be even higher for 1986.

The Texas Association of Counties aggressively promotes occupational safety and assists counties in developing programs promoting safety consciousness among their employees. This award is also the association's recognition of the contribution from the individual county employee who performed his or her job safely during 1986.

Come and See Kenneth Wyatt's 12 Apostles Plus Paul & Jesus

The First United Methodist Church of Stratford, Texas, is having an open

house on Sunday, February 21, 1988, from 2 p.m. to 4 p.m. with the paintings of



Beverly Grimes recently retired as Sherman County Librarian. She had been there for eight years. Beverly was born in Dalhart but has lived in Stratford all of her life. Her parents were the late Mr. and Mrs. Robert Bolster. Beverly is married to Jerry and they have two children, Brent age 15 and Kelly age 11. Shown above presenting a plaque of appreciation is Mrs. Richard Carter, president of the Library Board.

Attention Voters

The following statement is provided through the courtesy of the Stratford Star, from the Sherman County Attorney's Office. Its purpose is to clarify questions concerning the March primary petitions for either republican or democratic candidates.

"I have been asked several times lately whether a person who signed a petition-in-lieu of filing fee for a candidate in one primary can vote in the other primary election.

In other words, if John

Doe signs a petition to place a name on the republican primary ballot, can John Doe vote in the democratic primary that same year? The law states that it is an offense, punishable as a Class C Misdemeanor, being a fine up to \$200.00.

Of course, John Doe can vote in the republican primary, and in the general election."

If any one has any questions, please contact my office or the Democratic or Republican Chairperson.

Jack Q. Barton
County Attorney

Absentee Voting

Absentee by personal appearance will begin Wednesday, February 17, 1988. Anyone who would like to vote absentee needs to come

by the County Clerk's office between the hours of 8:00 a.m. and 5:00 p.m. Absentee by personal appearance will end March 4th at 5:00 p.m.

Absentee Voting Application For Ballot To Be Voted By Mail

To be entitled to vote absentee by mail an application must be in writing. The applicant's name and residence address, the address to which the ballot is to be mailed and an indication of each election for which the voter is applying for a ballot. A qualified voter is eligible to vote absentee by mail if the voter has a sickness or physical conditions that prevents the voter from

appearing at the polling place on election day.

A qualified voter is eligible to vote absentee by mail if the voter is 65 years of age or older on election day.

If you need any information on voting by mail, please call M.L. Albert, (Shorty) county Clerk at 396-2371. Please mail request to P. O. Box 270. You may request an application until March 1, 1988.

Scout News

Yucca Girl Scout Council will host a workshop to learn new songs and tune into ones already known. The workshop will be held February 27, from 1:00 p.m. until 4:00 p.m., at the Victory United Methodist Church, Guymon, Okla. Volunteer Trainer, Vicki Bettis, Perryton, will be conducting the song session.

World Association of Girl Scouts and Girl Guides (WAGGGS) will also be a topic of interest giving leaders troop program activities. Mary Ann Blue, Council Staff, will be presenting this session of the workshop.

Please feel free to drop by Fellowship Hall and see this depiction of the Biblical men whom we all want to know.

Commissioners Court Minutes

On this the 8th day of February 1988, the Commissioners Court of Sherman County convened in regular session being open to the public, at the regular meeting place in the Courthouse in Stratford, Texas, with the following members of the Court present: Wayne Cummings, Commissioner Precinct 1, Boyd Spurlock, Commissioner Precinct 2, Dale Hamilton, Commissioner Precinct 3, Darrell Cotney, Commissioner Precinct 4, M.L. Albert, County & District Clerk, Tom Wade, Sheriff.

Absent: W.S. Frizzell, Jr., County Judge

The above constituting a quorum, the following proceedings was had to wit:

It is ordered by the Court that the monthly reports of M.L. Albert, County & District Clerk; Linda R. Keener, County Treasurer; Robert Pierce, Justice of the Peace Precinct 3, John Woods, Justice of the Peace Precinct 4; Tom Wade, Sheriff; Jack Barton, County Attorney; Zelda Pickens, Tax Assessor/Collector; be approved and all proper claims examined, approved and ordered paid. Foregoing minutes read and approved.

Motion by Commissioner Boyd Spurlock seconded by Commissioner Wayne Cummings that Commissioner Dale Hamilton be elected presiding officer. All ayes. Motion carried.

Motion by Commissioner Wayne Cummings seconded by Commissioner Darrell Cotney that Dorothy Halle be appointed as Sherman County Librarian. Also that the County pay her actual expenses to attend the State Library Meeting in April. All ayes. Motion carried.

The following bids were received and tabulated for a new mobile radio unit for the Sheriff's Department: Motorola Syntor X9000; \$2,566.00, installation \$150, Total \$2,716.00; Teletec, installed \$2,750.00. Motion by Commissioner Boyd Spurlock seconded by Commissioner Darrell Cotney that the bid of Motorola for a Mobile Radio Unit in the amount of \$2,716.00 be accepted. All ayes. Motion carried.

Richard Kelly with G.T.E. met with the court and discussed the Courthouse telephone system.

Motion by Commissioner Darrell Cotney seconded by Commissioner Wayne Cummings that John woods be appointed as Presiding Judge while W.S. Frizzell, Jr., is out due to illness. All ayes. Motion carried.

Motion by Commissioner Boyd Spurlock seconded by Commissioner Dale Hamilton that the Personnel Policies be tabled until next meeting. All ayes. Motion carried.

Motion by Commissioner Darrell Cotney seconded by Commissioner Wayne Cummings that the resolution opposing the abolishment of the County Treasurer's office be adopted. All ayes. Motion carried. (Copy of resolution on file at County Clerk's office)

Welfare applications were reviewed.

Motion by Commissioner Darrell Cotney seconded by Commissioner Wayne Cummings that the agenda be

NOTICE

Retail Merchants Education Program "Hey Look Us Over" Tour. G & W Industrial 7:30 - 7:45 p.m., Olson Automotive 7:45-8:00 p.m., Keener Automotive 8:00-8:15 p.m. Welcome All Stratford Merchants Tuesday, February 23, 1988, 7:30 p.m. Program to acquaint Stratford Merchants with the goods and services offered by Stratford businesses.

NOTICE

Quarterly Membership Breakfast Thursday, Feb. 18, 1988, 7:00 a.m. Eille's Meet N Eat. Speakers; Mrs. Jerry Hunt - new owner of Gopher's Convenience Store Mr. Chris Rink - City Manager - replacement plans for water tower.

NOTICE

Women's Division Luncheon, Tues., Feb. 23, 12:00 noon, First United Methodist Fellowship Hall. Speaker; Dorothy Halle on Elderly Abuse.

NOTICE

ABSENTEE VOTING
Absentee by personal appearance will begin Wednesday, February 17, 1988. Anyone who would like to vote absentee needs to come by the County Clerk's office between 8:00 a.m. and 5:00 p.m. Absentee by personal appearance will end March 4th at 5:00 p.m.

NOTICE

The Stratford Fat Stock Show was video taped and will be shown over Channel 6 beginning at 2:00 p.m. on Friday, Feb. 19. Regrettably the lamb show was not included, so the pig and calf shows are what will be shown.

Stratford Volleyball Tournament, March 3,4,5. \$30.00 per team. Men, Women's Mixed Teams. High School Gym. Please contact Lonny Robbins at 396-5678.

NOTICE

CITIZENS OF STRATFORD

PLEASE DO NOT DUMP ASHES FROM FIREPLACES OR WOOD STOVES IN YOUR ALLEYWAY TRASH CONTAINERS. STATE LAW PROHIBITS THE CITY FROM BURNING HOUSEHOLD GARBAGE. ONLY APPROVED ITEMS CAN BE BURNED AND ONLY IN AN APPROVED BURNING PIT. HOUSEHOLD GARBAGE IS NOT AN APPROVED BURNABLE ITEM.

THANK YOU
CITY OF STRATFORD

Grain Prices

Corn -	\$2.18
Wheat -	\$2.83
Milo -	\$3.20

amended to include items 10, 11 & 12 to wit:

10. Discuss insurance on fire truck in Texhoma.

11. Confirmation of Dorothy Halle as Sherman County Librarian. If hired, discuss sending Mrs. Halle to the State Library Meeting in April.

12. Discuss & approve the order substituting Presiding Judge.
All ayes. Motion carried.

The Stratford Star

Second Class postage paid at Stratford, Texas, 79084. Subscription rates are \$13.00 per year in Sherman and adjoining counties; all other \$20.00 per year.
 M. Robertson Editor & Publisher
 Janis Tillery Darkroom & Advertising
 Carole Gibson Compuwriter Operator



MEMBER 1987
 TEXAS PRESS ASSOCIATION

Legal Notice

NOTICE OF SHERIFF'S SALE

The State of Texas
 County of Sherman

By virtue of a Writ of Execution issued out of the Honorable 69th District Court of Moore County, Texas, on the 7th day of January, 1988, by the Clerk thereof, in Cause No. 9539, styled C.S. McKamy, Plaintiff vs. James R. Lovell and Louva Lovell, Defendants, and to me as Sheriff directed and delivered, I will proceed to sell, between the hours of 10:00 o'clock a.m. and 4:00 o'clock p.m., on the first Tuesday in March, 1988, being March 1, 1988, at the Courthouse door of said Sherman County, in Stratford, Texas, the following described real property, to-wit:

An undivided one-half (1/2) interest in and to the West one-half (1/2) and the north 154.39 acres of the East one-half (1/2) of Section 20, Block 2, GH&H RR Company Survey, Sherman County, Texas, containing 474.39 acres more or less; subject to prior liens and encumbrances of record.

Levied on this 1st day of February, 1988, at 10 o'clock a.m., as the property of James R. Lovell and Louva Lovell to satisfy a judgment amounting to \$384,300.09, with interest thereon from the 4th day of June, 1982, at the rate of 9% per annum, together with the sum of \$113.00 costs of suit, and also the cost of executing this Writ, in favor of C.S. McKamy and assigned to Ernest L. Hunt, Jr., the present owner and holder of the above described judgment, by virtue of the

Assignment of Judgment Lien established by the recording of an Abstract of Judgment, filed of record June 30, 1982, appearing at Vol. 3, Page 259, of the Abstract of Judgment Records of Sherman County, Texas.

GIVEN UNDER MY HAND, this 1st day of February A.D., 1988.

Tom Wade, Sheriff
 Sherman County, Texas

Published in The Stratford Star Thursday, February 4, 1988, February 11, 1988 and February 18, 1988.

LEGAL NOTICE

NOTICE TO ALL PERSONS HAVING CLAIMS AGAINST THE ESTATE OF WESLEY DEAN BOWERS DECEASED

ESTATE OF WESLEY DEAN BOWERS DECEASED

IN THE COUNTY COURT OF SHERMAN COUNTY TEXAS

Notice is hereby given that original Letters of Administration for the estate of WESLEY DEAN BOWERS were issued on October 9, 1987, in Cause No. 177, pending in the County Court of Sherman County, Texas, to Barbara Bowers.

The residence of such Administrator is P.O. Box 685, Stratford, Texas 79084.

All persons having claims against this Estate which is currently being administered are required to present them within the time and in the manner prescribed by law.

Dated the 2nd day of

Obituaries

Minna Catharine McDaniel

Kerrick - Minna Catharine McDaniel, 87, died Saturday February 13, 1988, at Dumas.

Services were 3 p.m. Tues., Feb. 16, 1988 at the First United Methodist Church in Stratford with the Rev. Gary Stolle, pastor of St. John's Lutheran Church Dumas, officiating. Burial was in Stratford Cemetery by Morrison Funeral Directors of Stratford.

Mrs. McDaniel, born at Syracuse, Neb., had been a Kerrick resident since 1926. She was a member of St. John's Lutheran Church. Her husband, Claude D. McDaniel, died in 1937.

Survivors include a son, Fred McDaniel of Kerrick; a daughter, Thelma Smith of Dumas; five grandchildren; and five great grandchildren.

The family requests memorials be to Kerrick Community Club, Stratford Area Foundation or favorite charities.

February, 1988.

DUBUQUE, JONES & MCGEE
 Professional Corporation
 P.O. Box 1085
 Dumas, Texas 79029

806-935-6451
 Attorneys for Estate
 Delwin T. McGee
 State Bar No. 13612600

Published in The Stratford Star Thursday, February 18, 1988.

Jill Kristin Ellison

Stratford - Jill Kristin Ellison infant daughter of Mr. and Mrs. Ernie Ellison, was stillborn Saturday, Feb. 13, 1988.

Graveside services were 11 a.m. Tuesday, Feb. 16, in Stratford Cemetery with Clark Tatum, pastor of Church of Christ, officiating. Arrangements by Morrison Funeral Directors.

Survivors include her parents; a sister, Brenna Ellison of the home; her grandparents, Mr. and Mrs. Don Ellison, Mr. and Mrs. Hinds McGowan, Oma Ellison, and Newt Crabtree, all of Stratford.

Star Dates

Thursday, February 18

7:00 a.m. Quarterly Membership Breakfast
 2:30 p.m. Happy Hour Extension Homemakers
 7:30 p.m. City Council
 9:00 p.m. AA-Al-Anon
 8:00 p.m. Masonic Lodge #874

Friday, February 19

9-4:30 SCOT All Day Quilting Last Day for CRP Sign Up

Saturday, Feb. 20

PSU 36th Annual Beef Performance Test
 7:00 p.m. SCOT Game Night

Monday, February 22

12 Noon Lions Club
 1-4:30 SCOT Quilting
 7:30 p.m. SCOT Dance Practice

Tuesday, February 23

8:00 a.m. TOPS 897
 2:00 p.m. Southside Extension Homemakers
 3:00 p.m. SCOT Games
 7:00 p.m. Boy Scout Troop Meeting
 7:30 p.m. Fire Dept.

Wednesday, February 24

1-4:30 SCOT Quilting

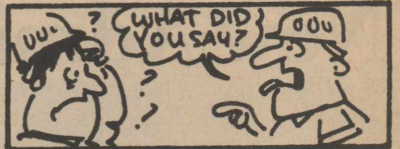

People working in temperatures above 90 degrees F and humidities above 40 percent show higher rates of error in work performance and a notable decrease in short-term memory.

Chamber Notes
 By Sharon McCarver

The annual Chamber Banquet is set for Friday, March 25, 1988 at 7 p.m. at the County Barn. Tickets are now on sale. Advanced tickets can be purchased. Adults \$10.00, 12 years or over 60 years \$8.00. Carolyn Tarver and Patti Vincent are Co-Chairman for this event. This year's banquet theme is "Hey Look Us Over". Get your tickets now from any Chamber Board Director, Women's Division Board Member or here at the Chamber Office. See you at the Banquet.

The Retail Merchants of the Stratford Chamber have

planned an educational program designed to acquaint the Stratford merchants with the goods and services offered by each of the businesses here in town. This program will allow the Stratford merchants the opportunity of working together, promoting Stratford merchants to join us on Tuesday, Feb. 23 at 7:30 p.m. for a tour beginning at G & W Industrial, then on to Olson Automotive and Supply and Keener Automotive Machine. Plans are to tour three businesses each time until all businesses are visited.

The Quarterly Membership is set for February 18, 7:00 a.m. at Ellie's Meet N Eat. Speakers for the Breakfast will be Mr. Jerry Hunt of Gopher's, a new convenience store which opened recently here in Stratford, and Mr. Chris Rink, new city manager speaking to us on the replacement plans for the city watertower. Come join us for buffet type breakfast (\$3.50 + tax) and register for the Tip Top Bucks Drawings. Attendance for \$10.00 and Membership for \$80.00. call for your reservation at (396-2260) Chamber office.

Parents & Patrons Invited To Review AIDS Instruction

Dear Parent

Acquired Immune Deficiency Syndrome (AIDS) is a killer disease for which there is currently no known cure. The only defense against AIDS we now have is education, and that is the challenge facing our schools.

It is a sensitive and controversial topic for the school curriculum; nevertheless schools have a responsibility to respond to this public health problem.

In keeping with this philosophy, the Stratford Independent School will schedule instruction pertaining to the Aids disease which will be taught to all students from the 7th through the 12 grades. Instruction will include a 15 minute film presentation, a booklet for each student, and a discussion led by the Stratford EMT Association.

Instruction, beginning on February 26th, will be divided into 4 groups:
 Group I - 3rd period - 7th and 8th grade girls only
 Group II - 3rd period - 7th and 8th grade boys only
 Group III - 4th period - 9th through 12th girls only
 Group IV - 4th period - 9th through 12th boys only.

Male faculty members will attend instruction with the boys and female faculty members will attend with the girls. A discussion of the instruction, plus the film to be shown, will be presented February 23 at 7:00 p.m. in the High School auditorium. All parents and interested community patrons are encouraged to attend.

If you do not wish for your child to attend the classes pertaining to the Aids disease, please indicate your desire in

the appropriate box. Please sign and return this letter in the enclosed envelope.

I want my child to attend instruction concerning Aids.

I do not want my child to attend instruction concerning Aids.

Parents Signature

Thank you for your time and consideration.

Sincerely,
 Elwyn L. Bass



An earthworm has five pairs of hearts in the front of his body.

Our Reputation is Building

February 18, 19 & 20, 1988

Come see the 1988 Design Highlights and take advantage of the special savings

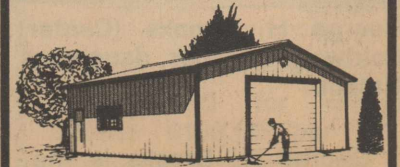

Find out what's new at Morton Buildings!

With every building purchased during this mid-winter promotion we are including a GE Super Walllighter with photo cell. Also available to qualifying buildings will be a free U.S. flag and flagpole. This is a good time for you to discuss your building needs. Bring in your plans and ideas and receive a complimentary cap. There will be fresh donuts, hot coffee and as always we will be there to help.

Hwy 287 North
 Dumas, Texas

935-6881

MORTON BUILDINGS, INC.

Excellence - Since 1903

SALE While Stock Lasts Hurry! Hurry!
Look
CLAYTON MARK
FROST PROOF YARD HYDRANT
 Designed with the shut-off valve below the frost line. Bleeder tube drains pipe column. Nylon valve seat for longer leak-proof service, positive control lock wheel to regulate water flow, and brass nozzle threaded for standard hose coupling.

3/4" IPS Inlet. Lockable handle.
 (J2405) 5451 2' Bury Reg. \$46.⁷⁰ Now \$29.⁹⁵
 (J2410) 5451 3' Bury Reg. \$48.⁸⁰ Now \$31.⁹⁵

Notice - Now in Stock
 Steel Pipe 1/2" thru 2" Black and Galvanized.
 We can cut & thread these sizes of pipe to your specifications

G&W Industrial Supply
 Hi-Way 54 West 396-5511

Women's Health Center
 Normal and high risk pregnancies
 Gynecologic cancer screening
 Breast cancer screening
 Infertility and family planning
 Menopause and hormone problems

Dr. Turhan I. Baykan M.D.
 Specializing in
OBSTETRICS-GYNECOLOGY
 Appointments 935-6599
 Monday-Friday 9 a.m. - 6 p.m.
 Emergencies 935-7171

201 South Bliss

SHERIFF
Tom Wade
Your Vote is Very Important

EAGER TO SERVE RESPONSIBLY

EXPERIENCED QUALIFIED CERTIFIED

RE-ELECT
Tom Wade
SHERIFF
SHERMAN COUNTY

Pd. Pol. Adv. by Tom Wade, Box 305, Stratford, TX

SCOT Notes

by Timmie Brown

My, my, Scotters! We scarcely have time and newspaper space to write a proper, "Hello, and How are you?" this week because of the many activities Sherman County Older Texans either have been and can be involved in.

First off a very special invitation: Rebecca Lavake is being honored on Sunday, Feb. 21, 1988 by her daughter, Mary Lou Walden, and grandchildren. The occasion is Rebecca's 80th birthday. The hosts invite Rebecca's friends to come see her at her home in the country, Sunday, Feb. 21, 1988 between the hours of 2-4 p.m. Note carefully: Sunday, Feb. 21; at her home in the country; hours, 2-4 p.m. Former Sunday School and club members, friends let us plan to congratulate this dear.

S.C.O.T. calendar: other than regular activities, all day quilting Friday, Feb. 19 - anyone who loves to quilt is invited to "try us - you'll like us." On Sat., Feb. 20, 1988 is Game Night at Scot Hall. The time is 7 p.m. Some folks are beginning to like to play a little longer. Consider it. S.C.O.T. Board meeting is Tuesday, Feb. 23, 1988 at SCOT Hall. Anyone interested is invited to attend and present for consideration any helpful idea for the order.

Then, Sherman County Older Texan's big day - our noon day meeting - Thurs., Feb. 25, 1988 at 12 noon. Each person bring a welcoming smile, cheery greeting, an appetite and a dish of food! Hosts are: Chair-person, Glennell and Jack Dettle, Mary & R.J. Hill, Wanda Riffe, Opal Bryant, Sue Smith, Hazel McBryde, Timmie Brown and Bessie Palmer. Albert Zimmer has donated a splendid porker to Scot organization - so "entre a la pork" will be served. Brown's Meat Locker donat-

ed the processing, as always when an animal is donated to any Stratford Civic organization.

Albert & Elizabeth, come for dinner! A big thank you from S.C.O.T. for the gift.

SCOT dance Sat., Feb. 29th at 8 p.m. Musician Dennis Hawley will be present with his dinner music. The dance concludes listed activities at Scot Hall. Tuesday, Feb. 9th at 3 p.m. Audrey Gamble, Marie Hill, Timmie Brown, Opal Bryant, Eskie Ritchie, Jewel Dovel and Corda Pleyer met at Scot Hall for games and enjoyed a wonderful social time. All Scotters are welcome. Several men played pool Tuesday p.m. also.

Welcoming Birthday People, Marie Hill, Corda Pleyer, Dicy Stephenson and Madelyn Reising on Fri. evening Feb. 12, were Ed Hill, Max Stephenson, Jode Reising, Bertha Oquin, Frieda Dortch, Clarence Wellman, Jewel Dovel, Kathleen King, Opal Bryant, Eskie Ritchie, Emma and Lawrence Naylor, Gladys Arnold, H.T. and Lillie Galloway, Leona Wood, Ethel Hampton, Rowena Williams and Timmie Brown

To our beloved Senior Citizens and Scot members, Doris and Roscoe Dyess and Genevieve and Ernest Wilson on the occasion of their "Golden Wedding Anniversary" we send S.C.O.T. and personal congratulations and best wishes.

Beverly Grimes, accept thanks and Best Wishes from Sherman County Older Texans. You have served Stratford Community well as Librarian. We love and appreciate you.

Willie D. Brannan and Harry Ingham are home and doing well healthwise. Lorel Halle is helping son Alan Moore into his new home in Friona. Newt Crabtree remains in Dumas Hospital. Howard Ethridge was taken to Dumas Hospital Saturday, Feb. 13th. Visiting with Lola

Dyess, Judge Bill, Freida Dortch was very enjoyable. The Judge is recovering nicely from foot surgery.

It was nice to see Doris Parker and Mary Riffe enjoying lunch out. Corda Pleyer, a real Valentine Birthday person, and Bertha Oquin were Timmie Brown's luncheon guest Friday.

Lenelle and Hubert Waldrop have joined 49 other retired couples in a church building project in Hawaii, one of several such Herbert has taken part in.

"Welcome Home" to Kathy Allen, Sasha and Lynz - Kathy joins her sister, Carolyn Tarver, in Allen Insurance Agency.

Sherman County Older Texans Congratulations and Best Wishes to David N. Pronger, Kristi Blake, Sami Oakley, Leigh Bass and Master Wayne Maupin, Gruver, Tx. upon their special accomplishments in various educational endeavors. Wayne is a great grandson of Bertha and the late Ed Oquin.

"God moves in mysterious ways His wonders to perform" and we human beings don't understand. We are saddened by the death of Mrs. Vertina Newman. We thank the Lord for her release from years of suffering and confinement at Coldwater Manor - Mrs. Newman is Mattie Baskin's mother. To Mattie and the Newman families we tender S.C.O.T. and personal love and prayer support at this time of bereavement.

Other former Stratford and Texhoma residents we have lost in death are Ed Martin, John Garoutte, Opal Harrelson and George Roberts. To each sorrowing family we send Sherman County Older Texan love and prayer support. Joan Mullins and Joyce Fristoe are former students of this writer.

To this sentimental Scot note writer, the nicest item in the Sunday Amarillo News, Feb. 14, 1988 was the picture of Doris and Roscoe Dyess, also Genevieve and Ernest Wilson on their 50th

Celebration on Sunday.

So closes a report on S.C.O.T. and friends past weeks "doings". Be sure to pass along Scot's "Shoulder pads and luv u" for encouragement this coming week.

See you Thurs. Feb. 25th at noon!

Pierce Accepts Employment, Fire Dept. Moore, Okla.

Tippy William Pierce a life time resident of Texhoma, Texas resigned as Fire Chief of Texhoma, Okla. Volunteer Fire Department to take a full time job as fireman with the Fire Department of the City of Moore, Okla. He began his employment in Moore, January 18, 1988. Tippy was one of three men hired from over 300 applicants. He was required to pass several written tests as well as the Oklahoma State Physical.

During his term as Fire Chief in Texhoma the equipment was further upgraded resulting in a reduction of the insurance rates for the City of Texhoma, Okla. His last project was securing Bunker Suits for some of the fireman.

Tippy is on the Education Committee of the State Firefighters Association of the State of Oklahoma. He also served as Secretary of the Oklahoma Red Carpet Chiefs Association.

During his tenure as Fire Chief, Tippy attained the rank of Firefighter 1 and Instructor 1. From October 25 through October 30, 1987 at OSU in Stillwater, Okla. he was part of the "Elite Fleet" who developed the curriculum for Firefighter 11 which will be offered to State Firefighters in the Spring or early summer. His wife, Martha Jane

Kerrick News

by Marylou McDaniel

Another Kerrick Old Timer has left the area.

Minna McDaniel, mother of Fred McDaniel and Thelma Smith, died around midnight Friday. She had been in the extended care unit at Dumas Memorial Hospital. Minna had lived on the same farm since her marriage in 1926. She was born in Nebraska and moved to Lawton, Ok., then to Stratford, then south of Boise City before her marriage. Her parents, Fred and Johanne Brakhage, had both come from Germany, but met over here.

Claude McDaniel died in 1937 and Minna continued to run the farm and bought more land.

She will be missed by all, especially her grandchildren, Patti and Mike McDaniel, Ron, Scott and Sherri Hutchison. She had

five great granddaughters, Lauren, Amanda, Mindy, Maura, and Lori Hutchison.

Patti McDaniel, Denver, and Myron Leedy, Junction City, Kas., arrived Sunday to attend Minna McDaniel's funeral Tuesday.

Brenda Taylor, Denver, came Friday night to spend Valentine's weekend with her mother, Franny Taylor.

Weekend visitors with Ted & Joyce Irlbeck were their grandchildren, Tracy, Aaron, Megan and Jason Roberts.

Barbara Schoonover spent the weekend with her mother, Jean Danner, at Guymon.

Hank & Mabel Rogers brought grandson, Joshua Rogers, home with them from Amarillo Friday. There was no school in Amarillo Monday, so didn't have to take him home until then.

Pierce, has been an employee for several years in the office of Guymon Memorial Hospital. Their children are Melissa 16,

Brandon 11, and Michael 10, all students in the Texhoma School System. Martha will be joining Tippy in Moore, Okla. soon.

Go Vote

Remember anyone can vote absentee by personal appearance February 17 thru March 4 in the County Clerks Office.

When you go to vote please help re-elect Zelda Pickens, Sherman County Tax Assessor-Collector

Pd. Pol. Adv. by Zelda Pickens, Bx 41, Stratford, Texas

LET'S JOIN IN PRAYER

The Churches of Stratford Welcome Your Family

FIRST UNITED METHODIST

Rev. Bill Watson
520 N. Main
Sunday School 9:40 am
Morning Worship 10:50 am
Junior High UMY 5:30 pm
Senior High UMY 6:00 pm
Evening Worship 6:00 pm

ASSEMBLY OF GOD

Rev. Lonny Robbins
Corner of Purnell & Fulton
Sunday School 9:45 am
Morning Worship 10:45 am
Evening Worship 6:00 pm
Wednesday Bible Study 7:30 pm

FIRST CHRISTIAN

Rev. David Harker
5th & N. Main St.
Sunday Coffee Fellowship 9:00 am
Sunday School 9:45 am
Morning Worship 10:45 am
Evening Worship 6:00 pm
Wednesday, Adult Choir 8:00 pm

CALVARY BAPTIST

David Jones
302 S. Main St.
Sunday School 10:00 am
Morning Worship 11:00 am
Evening Worship 6:00 pm
Wednesday Prayer Service & Bible Study 7:00 pm

ST. JOSEPH CATHOLIC

Monsignor Kevin Hand
515 S. Pearl St.
Sunday Mass 8:30 am
Saturday Evening Mass 6:30 pm
Mass in Sunray 11:00 am

FIRST BAPTIST

Dr. Derrel Lewis
702 North 3rd
Sunday School 9:45 am
Morning Worship 10:50 am
Church Training 6:00 pm
Evening Worship 7:00 pm
Wednesday Bible Study 7:30 pm

Staying Pure in A Polluted World cont'd.

As we started last week on this subject, let us get right back into it. Remember, if we are to stay pure it will take work. Now before I begin let me set this straight. We don't try to keep ourselves pure in order to be saved or in order to go to Heaven. We never could live a good enough life to obtain that and that is why Jesus Christ came and died for us. But as Christians, we try to live a Godly life because it pleases our Lord and because He commanded us to 1Thes. 4:7. Now how do we stay pure today as Christians?

1. Stay away from the unclean and impure. 1 Thes. 5:22 "Abstain from all appearance of evil"

If we are to stay pure there are some things we must stay away from. Let me give you an example. One year on vacation my family and I went down to Lake Texhoma for a week. We were coming into Gainesville one evening to eat supper. Before we made it to town we (I) ran over a skunk. You talk about getting sprayed, we did! Now when we pulled up at a fast food place, we parked our car and went in. That parking lot was also the place where the kids hanged out to watch everyone make the drag. We got our food and set down at a table. One of the kids said; Dad look! everyone was leaving the parking lot as fast as they could. Now do you know why? We did. They didn't want to smell like skunk.

Now Christian you may have to get up and leave some places and things or you will start smelling like the world. What bothers me as a pastor is the Christians whom it doesn't bother what they smell like or what they look like or what they act like. Does it bother you?

David Jones
Calvary Baptist Church

DUNCAN CHEVROLET & OIL COMPANY
396-5557 396-2835

WILLIAMS REPAIR SERVICE
396-5330 396-2322

STRATFORD GRAIN CO.
396-5541 Lautz 769-4485

OLSON AUTOMOTIVE
396-5572

NORTH PLAINS SAVINGS & LOAN
396-5534

CIMARRON FEEDERS, INC.
1-405-543-6383 Griggs

HEADQUARTERS RESTAURANT
396-2120

WALTER LASLEY & SONS, INC.
753-4411

ALBERTS GROCERY & MARKET
396-2330

CHURCH OF CHRIST

Minister Clark Tatum
N. 3rd & Chestnut St.
Sunday School 10:00 am
Morning Worship 11:00 am
Evening Worship 6:00 pm
Wednesday Bible Study 7:30 pm

C & C TEXACO STATION
& C & C TEXACO PRODUCTS
396-2547 396-2131

CONSUMERS CO.
396-2261

THE GIRLS NEXT DOOR
C'S MALE BOX
396-5971

TECO
396-2300

STRATFORD STAR
396-5885

HOMESTYLE
"Full Meal Deal"
only - **\$2.59**
Sunday, Feb. 14 thru Sunday, Mar. 13

The sweetest deal in town is the Dairy Queen Full Meal Deal. With a juicy quarter-pound Homestyle Hungr-buster. Golden french fries. Your favorite ice-cold soft drink. And a creamy 5-ounce Dairy Queen sundae with your choice of topping. The \$2.59 Full Meal Deal. It's a steal.

Dairy Queen

Star SOCIETY

Engagement Announced



Hattle and Paul Chesmer announce the engagement of their niece, Kristi Rachelle Buckles to John Merritt Otto, the son of John Otto and Brownie Otto of Phoenix, Arizona. Kristi graduated from the University of Arizona in 1983 and graduated from the American Graduate School of International Management in 1985. Currently she is a marketing consultant for McGeadrey and Pullen in Phoenix. Merritt graduated from New Mexico Military Institute in 1979 and from the University of Arizona in 1981. He is a loan officer at Valley National Bank.

The couple plan a June wedding and will reside in Phoenix.



Mrs. Jeff [Tonja] Pronger was honored with a shower Sunday, February 14th at the home of Mrs. Bill Reed. Standing above left to right is Jana Pronger, sister of groom, Mrs. Jimmie Pronger, mother of groom, Tonja and her daughter Rachel Bennett and Jill Pronger, sister of groom. Hostesses were Mrs. Bill Reed, Mrs. George Allen, Mrs. Russell Kelp, Mrs. Wesley Spurlock, Mrs. Neal Spurlock, Mrs. Danny Edmond, Mrs. Darrell Cotney, Mrs. Joe Everett, Mrs. E. R. Bell, Mrs. Jack Haile, Mrs. Hoy Harrison, Jodie Lasley, Ava Keener, Terry Kennedy, Paulette Doshier.

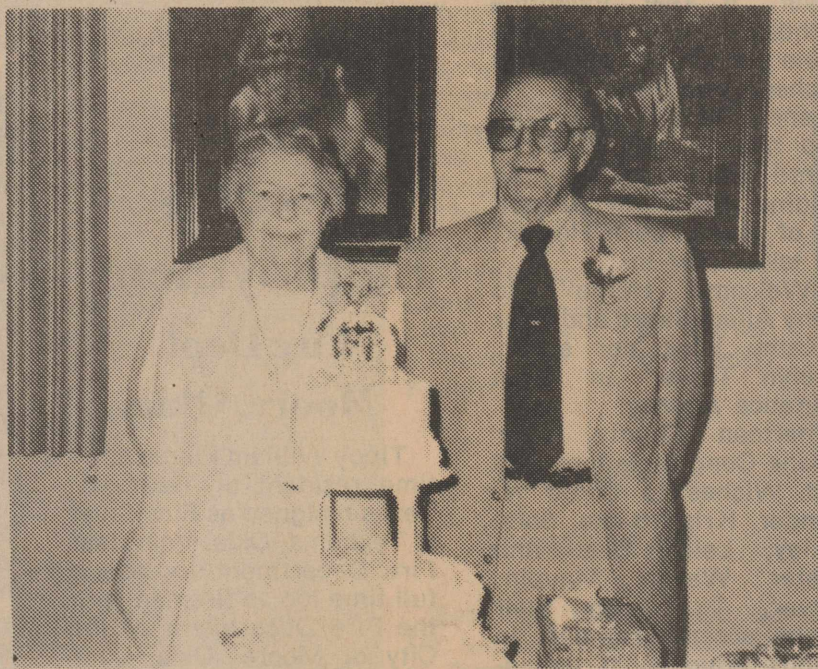

Mr. and Mrs. Roscoe Dyess celebrated their fiftieth wedding anniversary with a reception held at the First United Methodist Church of Stratford, on February 14, 1988. The event was hosted by their children and grandchildren.

Dyess married the former Doris Pronger on February 12, 1938, in Stratford. The couple has resided in the Stratford area for fifty years.

A retired farmer and rancher, Dyess also served as county commissioner for Sherman County for sixteen years. Mrs. Dyess is a housewife, and has been active in Extension Home-maker club work for many years. In 1979, she was chosen as "Women of the Year." The couple belongs to the First United Methodist Church.

Children of the couple are Bill Dyess, of Brownfield, Texas, Ernie Dyess, of Stratford, and Ellen Tillery also of Stratford. The couple have eight grandchildren.

Doris and Roscoe would like to thank each one who came by during the afternoon and shared in their celebration. Out of town guests included: Mr. & Mrs. Jimmy Summerour, Mrs. Dorothy Summerour, Mr. and Mrs. Buzz Summerour, Mr. and Mrs. Frank Carter, Mr. and Mrs. Jim Clements, all of Dalhart; William and Sharon Lockhart, Susan Swan of Logan, New Mexico; Mr. and Mrs. Larry Dyess, and Shona, of Canadian; Rev. and Mrs. Todd Dyess, Laura and Wesley of Spearman; Mr. and Mrs. R.W. Standefer, of White Deer; Mrs. Jay Carson and Chris, of Boise City, Oklahoma; Mr. and Mrs. Everett Riggs of Texline; Sue Haile of Childress; Whitney Cosper of Clarendon; Cody Bowman of Ballinger; Mr. and Mrs. Rhett Ragsdale, Mr. and Mrs. Ernest Cummings, Dorothy Kendall of Amarillo; Ty Hacker of Lubbock.



Mr. and Mrs. Ernest Wilson celebrated their 50th Wedding Anniversary with a reception at the Farm Bureau Community Room on Sunday, February 14, 1988. The occasion was hosted by their children, Oscar Wilson and Kathyeen Steffensen. Two Grandsons and three great granddaughters and one grand son in law and three great grandsons. Genevieve's sister, Dolly Lawson of Alvin, Texas and Clara Wilson of Bowling, Texas also helped. Geneva Bell of Stratford registered the guests. Ernest married the former Genevieve Johnson on February 12, 1938 in Haskell County Courthouse in Haskell County Texas. Ernest is a retired farmer and Genevieve worked mainly in sales. She does work part time for Wilson's Electric now. They are members of First Baptist Church. Ernest's two brothers Melvin and Netta Faye Wilson of Okla. City, Okla. and Bud and Laverne Wilson of Carlsbad, New Mexico were able to attend as many other relatives and friends did during the afternoon.

Births

Mike and Lisa Flores of Irving, Texas are proud to announce the birth of their daughter Kristen Nicole. She was born Feb. 11th at 8:15 p.m., weighed 7 lb. 11 oz. and was 19 1/4" long. She was born at Parkland Hospital in Dallas.

Maternal grandparents

are Reta Zak of Amarillo and Tony Zak.

Paternal grandparents are Terry Kennedy and Joe Flores of Stratford.

Great grandparents are Wendell Flores of Stratford, Mattie Belle and Bob Jacos of Felt, Okla. and Irene Cowin of St. Louis, Missouri.

Your Vote and Support to ELECT

Andrea "ANDY" Z. Norris

for
Sherman County
TAX ASSESSOR-COLLECTOR
Will Be Appreciated
DEMOCRAT



Pd. Pol. Ad by Sharon Ford, HCR 2, Box 59, Stratford, Texas.

Catherine D. Taylor
Certified Public Accountant
North Plains Building
401 N. 3 rd 396-2435
Monday - Friday 9 a. m. - 5 p. m.

Kidz Pageant Dumas, Texas
March 12
For more information call:
1-800-223-4562
YOU CAN WIN 
• BEAUTIFUL BABY (Boys & Girls ages 0-35 mos.)
• TALENT (Boys & Girls 3-17 yrs.)
• BEAUTY (Boys & Girls 3-17 yrs.)
• PHOTOGENIC (Boys & Girls ages 0-17 yrs.)
GLAMOUR • HANDSOME • PLAYWEAR

Smith Agency
Stratford, Texas

"Your Connection to the Best Insurance Markets in Texas"

806-396-2031
396-2379

Sharon Brown Miles Smith
Independent Insurance Agent

BE PREPARED
FOR YOUR CHILD'S EDUCATION
START AN INTEREST BEARING LIFE POLICY
OR AN ANNUITY TODAY
THE ALLEN AGENCY
KATHY ALLEN **CAROLYN TARVER**
396-5810 or 396-5513

VOTE FOR
JACK HAILE
Democratic Candidate
for
SHERIFF OF SHERMAN COUNTY
Primary: March 8, 1988
General Election: Nov. 8, 1988
Paid Pol. Adv. Paid for by Scott Buckles, Treasurer,
P. O. Box 209, Stratford, TX

Attention
Cattlemen and Wheat Pasture Operators

We are currently contracting cattle off of winter wheat for current and spring delivery.

For more information call:
Bill McCoy, Mgr. Texas Beef Producers
Dumas 948-4163

Craig Clayburn, Mgr. Palo Duro Feedyard
Gruver 733-2416

Chris Comstock Texas Beef Cattle Company
A Division of TBP Group Amarillo
Res.: 383-2940 - Office: 372-3877

Texas Beef Producers Group

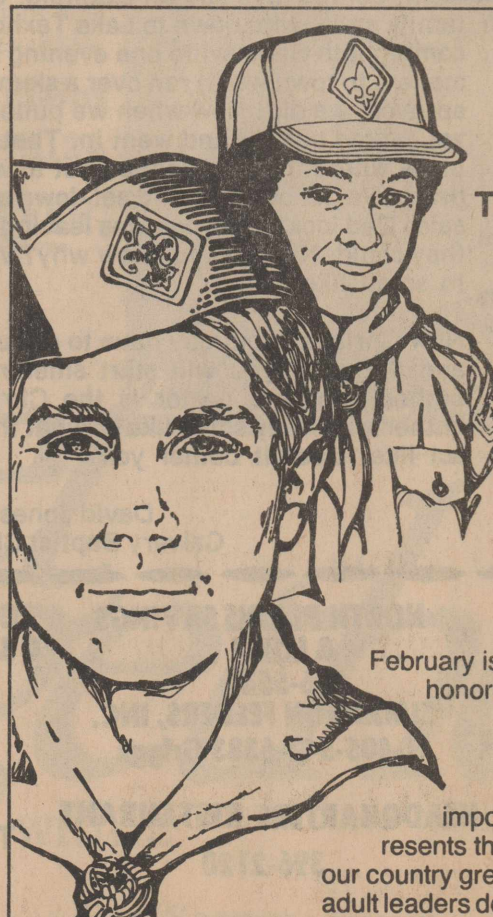

A SCOUT IS
TRUSTWORTHY •
LOYAL •
HELPFUL •
FRIENDLY •
COURTEOUS •
KIND •
OBEDIENT •
CHEERFUL •
THRIFTY •
BRAVE •
CLEAN •
REVERENT •

February is the month in which we honor the Boy Scouts as they celebrate their 77th anniversary. We feel scouting is important and believe it represents the ideas that have made our country great. The Scouts and their adult leaders deserve all of our support.

The FIRST State Bank
OF STRATFORD
STRATFORD, TEXAS
MEMBER FEDERAL DEPOSIT INSURANCE CORPORATION

Cards of Thanks

I want to thank everyone for the lovely cards, flowers, visits during my stay in the hospital.

Newt Crabtree

Thank you for all the prayers, the beautiful flowers, the visits, phone calls that I received during my illness. Stratford is the greatest. We will never forget you and what you done for us.

Love, Dorothy and Leland Lewis

I wish to thank all the nice people of Stratford who sent cards, made calls, brought in food. Stratford is made up of a unique caring group of individuals. It really means something.

Harry Ingham

The City of Texhoma, Texas would like to express our appreciation to the Stratford Area Foundation, Inc. for the donation in the amount of \$4,630.00 which came from the J.B. Riffe Endowment. These funds were used to purchase a new pump for the only municipal well the city owns. Revenue resources are limited to a city of our size and we are thankful for these funds being available to benefit all the citizens of Texhoma, Texas.

Texhoma, Texas
City Council

The Sherman County 4-H Parent-Leaders Association would like to thank everyone who patronized the food concession during the recent Livestock Show and Sale. A special thank you is extended to the following for their donations: Mike O'Brien and Consumers for Ice; Lynn Allen, paper goods, and all of the 4-H'ers and parents who donated food items and for working the concession. Your donations contributed greatly to the success of this fund raiser. We would also like to thank Cindy Crabtree and Sandy Tillery for their donations of bandannas and photography skills at the sale.

Nina Lavake, Barbara Chumley and Susie Spurlock

Tops 897

Tops 897, Stratford met at 8 a.m. at the County Barn on Feb. 9, 1988 with Maurine Wilson, president presiding. There were nine members who weighed in. Maurine Wilson received the fruit basket for the most pounds lost.

We talked more about the State Recognition Day to be held April 29 & 30 in San Angelo. Several members are planning to attend. S.R.D. Charms will be \$3 and need to be ordered at

the time registration is sent in. We will be mailing this in after the second meeting in March.

Maurine read a letter from Mona Spencer, Area Supervisor. She announced a new contest open to members who are successful in recruiting a new member. A free charm will be awarded for this.

Rose Wells presented a diet called "No Flab, No Sag" taken from the January Redbook.

What's Happening !!

Business Spotlight

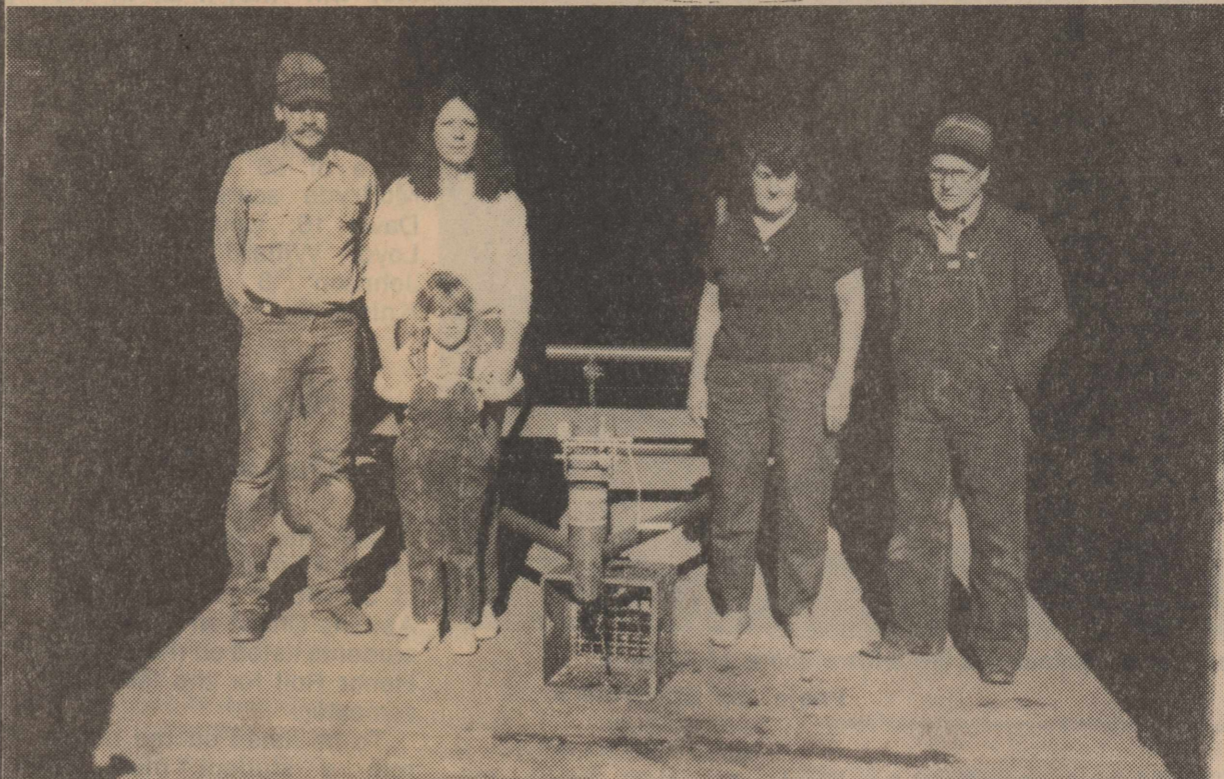

Larry, Gall, daughter Lindsey and Beulah and Ray Sims of S & S Welding standing in front of the Hay Hauler that Larry designed. There are about fifty running around this area.

S & S Welding is owned and operated by Larry and Ray Sims, and was opened as a new business in June 1981. The Sims family moved to Stratford in 1971 and later Larry met and married Gale in 1975. Stratford Welding closed in 1980 and Larry and Mike Pyatt opened the L & M Welding Shop. Later Mike left and the name was changed to S & S Welding when Ray joined the business in 1984. S & S Welding located at 306 Texas Avenue, specializes in a 24 hour welding service and repair on farm machinery and equipment. S & S Welding also offers for sale a hay hauler for round bales, designed and built by Larry.

S & S Welding employs four family members, Larry and Ray take care of the welding, Gayle Sims is secretary and Beulah Sims is bookkeeper for the business. Larry and his wife, Gayle, have two children, Larry Don Jr. age thirteen, in the seventh grade and Lindsey Rena, age four. Lindsey will start kindergarten this fall.

Larry and Gayle enjoy horseback riding and fishing as their hobbies. Gale also enjoys cooking, decorating her home and taking care of the family. Ray enjoys fishing and woodworking and Beulah enjoys sewing, fishing and spoiling their seven granddaughters and six grandsons.

Student Of The Week



FOR WEEK OF February 8, 1988

TEACHER	STUDENT	COMMENTS
RINDA ALLISON	Sarah Ortega	Very quiet, polite and pleasant
DIANE WARD	Ben Pigman	Getting organized and enthused in school
LYNDA HAUSER	Colby Wheeler	Completed extra work before going to San Antonio. She's nice; dresses neatly; tries hard in school; she says "Thank You."
LINDA SWAIN	Christie Tobias	
BARBARA HAILE	Josh Marshall	Participates above and beyond expectations
MIKE BROWNLEE	Joy Powers	Hard worker with steady improvement
DWAYNE PLUNK	Michael Haggard	Humorous; outgoing; much improvement shown
SONJA KENDRICK	Buffy Ellison	Dependable and hard working
LARRY NORRIS	Greg Vandiver	Has a keen sense for numbers; Clean locker!!!!!!!
BETTY INGHAM	Jay Cloyd	Good drummer; tries hard

Menu

Feb. 22-26, 1988

Monday-Chili Dog, cole slaw, brown beans, cherry cobbler.

Tuesday-Meat Loaf, Green Beans, mashed potatoes, rolls, rolled oat cake.

Wednesday-Pizza hamburger, tossed salad, blackeyed peas and pudding.

Thursday-Cialupas, lettuce and tomatoes, mixed vegetables, peaches.

Friday-Hamburgers, lettuce, tomatoes, tator tots, onions, cheese, pickles and donuts.

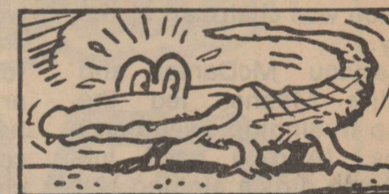

A newly hatched alligator is just eight inches long. It will grow about a foot a year until it reaches the average adult length of six to eight feet.



COLDWATER MANOR BIRTHDAY KIDS, Alton Sewell and Opal Bufkin, were given gifts from GFWC/Prospectus Study Club as they were honored last week. Frances Watson, standing left, was chairman for the party and Janet Riffe is club president.

PRESENTING THE ARTS PROGRAM for GFWC/Prospectus Study Club Friday were Jessica Sikora, Ashley Stoy, dancers; Christy Wells, Shelby Harris, pianists; and seated, Kelli Wight, Cheryl Beattie, who sang a duet.

OVERSTOCKED

Help us make room for spring merchandise

Everything On Sale!

All Clothing 50% off
Golf Equipment 30% off
Shoes 30-50% off
Used Sets Of Clubs
As Low As \$100



SAHARA
*Sale prices limited to in stock merchandise. No trade ins.

All Name Brands

Sale Begins February 2, 1988 and Ends February 29, 1988

B's Pro Shop

935-7375



Dumas, Texas

TECO	Available Space	Thriftway
396-2300		396-5586
North Plains Savings & Loan	The Allen Agency 396-5810	Elk Pharmacy 396-5505
396-5534		The Girls Next Door & C's Male Box 396-5971
Olson Automotive 396-5572	Stratford Star 396-5885	Consumers Company 396-2261
Cimarron Feeders, Inc. 1-405-543-6383 Griggs	Albert's Grocery & Market 396-2330	Brooks Motor Company 396-2470
Stratford Grain Co. Stratford 396-5541 Lautz 769-4485	Coldwater Manor 396-5568	Walter Lasley & Sons, Inc. 753-4411

BASKETBALL

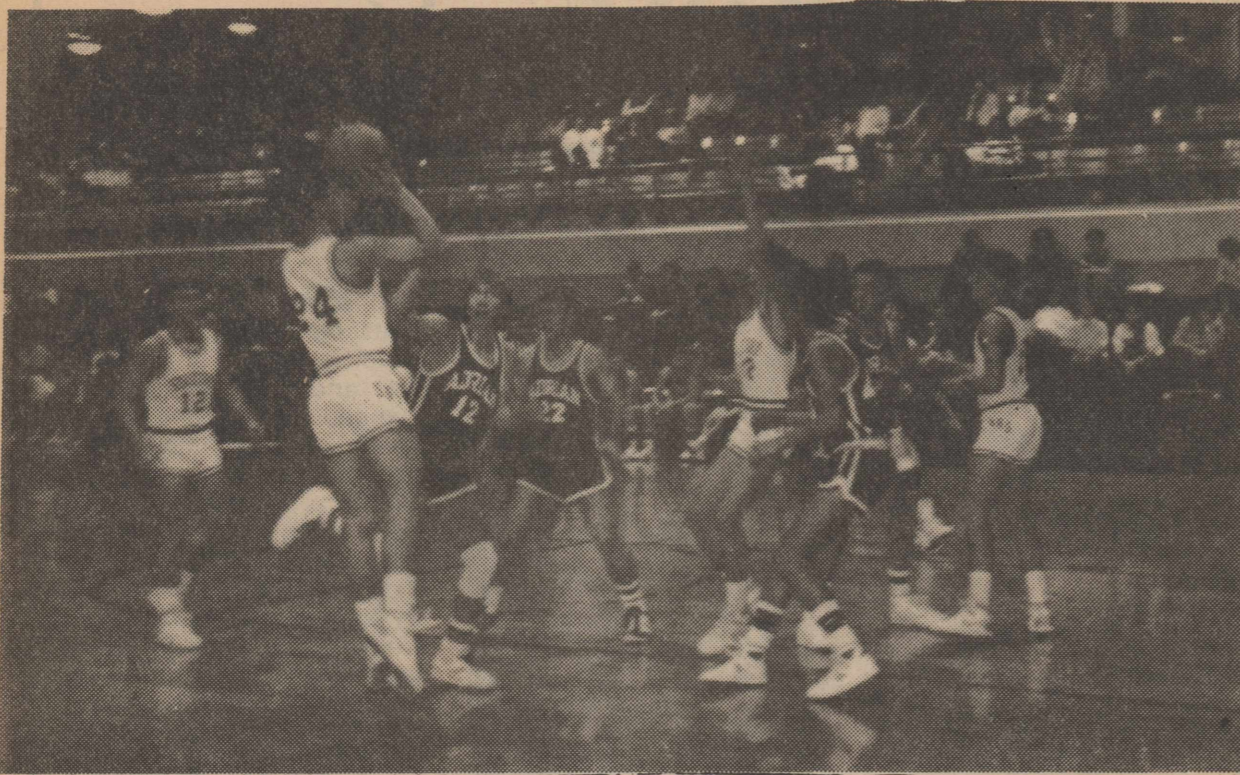

Stratford Elks win warm up game against Adrian with a score of 56 to 40.

Photo by Eric Tillery.

The Elks beat Highland Park, Tuesday, February 2, 1988 by a score of 64 to 53.

Scoring for the Elks were Doug Pittman 21; Neal Smith 18; Gared McBryde 11; Dirk Davis 7; Loyd Willard 5; and Galen Knight 2.

Coach Whiteside stated "The Elks beat the league leading Hornets at their gym to remain in contention for a playoff spot. After a close first 3 quarters, the boys played a consistent 4th quarter, by taking good shots and handling the basketball effectively to record their big win."

"The Elks squeaked by a very scrappy Panhandle team to remain in playoff contention. A win Tuesday night at Gruver will guarantee at least a tie for a playoff place coach Whiteside stated. The Elks beat the Panhandle Panthers by a score of 36 to 33 on Friday, February 5, 1988. Gared McBryde scored 14, Doug Pittman 13, Dirk Davis 8 and Neal Smith 1.

Stratford Boys beat Gruver by a score of 65 to 42 on Tuesday, February 9, 1988.

Doug Pittman 17; Dirk

Davis 14; Neal Smith 9; Galen Knight 9; Gared McBryde 6; Wes Allison and Loyd Willard 4 and Chris Waters 2.

Coach Whiteside said "The Elks clinched at least a tie for a playoff spot with the win Tuesday night after a close 1st half the boys broke open the game by holding Gruver to 4 points while scoring 18. A tentative playoff date, if needed, has been set up next Thursday, Feb. 18 in Dumas, to play off a tie in the district.

"The Elks played a playoff warm-up game Friday night versus Adrian. The boys have tied for the district Championship with Highland Park and Spearman. They will play Highland Park Thursday night at 7:30 p.m. at Dumas High School. If they win they'll be in the playoffs and play Spearman Friday in Dumas to determine the #1 seed of the District in the playoffs.

The Elks beat Adrian by a score of 56 to 40. Gared McBryde scored 17; Dirk Davis 15; Doug Pittman-8 Loyd Willard 6 Parker Johnson 6 and Galen Knight 2.

Sawyer On Dean's List

Seth Ren Sawyer, son of Mr. and Mrs. Layton Sawyer of Stratford, is among 681 Abilene Christian University students listed on the Dean's Honor Roll for the fall 1987 semester.

To be listed on the honor roll, a student must be enrolled for a grade in at least 12 semester hours and earn a 3.45 grade point average or higher.

ACU is the fourth largest private university in the Southwest, offering degrees in more than 80 fields through its five undergraduate colleges, Graduate School and School of Nursing. It is the largest university affiliated with the Churches of Christ.

CHAMBER BANQUET: The annual Chamber of Commerce banquet will be held Friday, March 25 at 7:00 p.m. in the Sherman County Barn. Banquet tickets are now on sale. Advance tickets are \$10.00 \$8.00 for those under 12 or over 60 and will be \$12.00 at the door.

SPECIAL AWARDS: You recognize them by their Concern, Attitude, Responsibility and Enthusiasm. These individuals should be nominated in their respective areas of endeavor for Citizen, Farmer or Businessperson of the Year. Please take a few minutes and make your nomination for the 1986 awards. Circle one of the following:

CITIZEN BUSINESSPERSON FARMER

Name of Nominee

Reasons I feel this individual should receive the award:

Nomination submitted by _____

Deadline: Please return nomination to the Chamber office by Friday, March 11, 1988.

Prospectus Study Club

GFWC/Prospectus Study Club met twice last week and both were fun times. On Feb. 9, they hosted the Coldwater Manor February birthday with Opal Bufkin and Alton Sewell given gifts being the birthday honorees. Residents, workers and members were treated to four different kinds of cake and homemade ice cream.

Servers were Janet Riffe, club president, Jimmie Pronger, Joyce Hart, Oline Caraway, Barbara Chumley and Glennell Dettle. France Watson was chairman of the party.

Marylou McDaniel and Loraine Mehner led the group in singing sweetheart songs. (And a good job everyone did in singing.)

On Feb. 12 The Arts program was held at Joyce Hart's with Rinda Allison as co-hostess. Six young artists presented the program that was introduced by Joyce Ann Lasley, Arts Chairman.

Shari Killewer brought Jessica Sikora and Ashley Story who danced, Kelli Wight and Cheryl Beattie who sang a duet, Christy Wells who played a piano solo. Loraine Mehner introduced her student Shelby Harris, pianist.

Officers for 1988-1990 were elected. Margaret Reed will be President with

D'Lynn Reed President - Elect (Program-Yearbook), Betty Brown 1st V.P. (Finance); Barbara Chumley, 2nd V.P. (Social-Membership); Glennell Dettle, Secretary; Oline Caraway, Treasurer; Telephone, Frances Watson; Reporter, Marylou McDaniel; Parliamentarian, Janet Riffe.

Mrs. Reed has requested that members make their wishes known as to what committees they will serve on next year.

Many pairs of eyeglasses were given to VIAnn Reed, chairma. These glasses are for the Larry Jones Missionary-medical trips. If you have some not being used, contact Mrs. Reed or any club member.

Club member Dorothy Halle has been named new county Librarian.

Guests for the program were Barbara Wight, Vicki Beattie, Ann Wells, Judy Stoy and Kaye Haris.

Members attending were Janet Riffe, Frances Watson, Betty Brown, Oline Caraway, Loraine Mehner, Joyce Ann Lasley, Glennell Dettle, Margaret Reed, Lore Dietrich, Mary Peach Smith, Dorothy Halle, Barbara Chumley, Jimmie Pronger, VIAnn Reed, Marylou McDaniel, and hostesses Joyce Hart, Rinda Allison.



Coldwater Manor Valentine King and Queen were Thelma Fletcher and Bud Bain.



Beta Sigma Phi Sorority crowned Betty Lou O'Brien as this year's Valentine Queen. Pictured with Betty Lou is Frances Watson, 1987 Queen and hostess for the luncheon held February 8, 1988.

You're never too old to quit blowing smoke.



American Heart Association
WE'RE FIGHTING FOR YOUR LIFE

...new
corn hybrids
...new
pricing
programs.

When it comes to seed corn, no one has better hybrids or better pricing options than your neighborhood Pioneer representative.

For the High Plains
NEW 3168 • 3124



Clyde Damron, Jr., Pioneer Sales Representative (l), with his dad, Clyde Damron, Sr., and customer Jim Collins (r), near Dimmitt, Texas.

Get Together

with...

Poe Keener
Stratford
396-5315



Members of the Texhoma High School Band recently participated in the Panhandle State University Invitational Band Festival on the campus in Goodwell. The band is under the direction of J. Wayne Hudson.

Summerour Ranches Has Champion Pen Of Commercial Hereford Heifers



Fort Worth, Texas—Johnny Summerour, far right, owner of Summerour Ranches, Dalhart, produced the entry named grand champion in the Commercial Hereford Heifer Show and Sale sponsored by the Texas Hereford Association during the Southwestern Livestock Exposition in Fort Worth. The ribbon-winning pen consisted of ten-head of Fall, 1985 heifers bred to Hereford bulls. The Ranna Creek Ranch, Carmel Valley, Ca., selected this pen set to calve this spring for \$1,050 per head. Members of the judging committee presenting Summerour with the champion honors are, left to right, Bill Jacobs, Guthrie, Ok.; Glenn Oleen, Falun, Ks.; and Rusty Tinnin, Bell, New Mexico. [photo by American Hereford Association].

Art News

Tri-Corner Art Association had a quarterly meeting in January to discuss future activities. The annual Arts and Crafts show will be held in October - date to be announced later.

The club will offer a scholarship this year to a senior student who plans to continue the study of art in college.

Work being featured in the Brown Building window this month is that of Oscar Cano. Oscar is a student of Cindy Russell, who is the art instructor in the Stratford school. These are some outstanding pencil drawings.

For the month of March, works of Cindy Russell will be shown.

Many Tri-Corner Art Assoc. members have studied with Dord Fitz through the years. He first taught in Stratford in 1958, and still teaches here one day every month. The following article appeared recently in "Oklahoma Rural News":

In an ancient little red schoolhouse perched amidst rolling hills and buffalo grass, young and old, alike, dip their brushes and dabble in the arts.

It's an unusual setting, at best, for the polished work that results from the endeavors hers. But then, the person directing these talents is an unusual man.

At 73, Dord Fitz has displayed his work and exchanged his ideas with the best-known artists the world over, joining their ranks through his own extensive accomplishments.

A renowned portrait artist who has studied all over the world, Fitz was a university professor in Kentucky for 14 years.

Then, he came to the little red schoolhouse at Podunk Corner, six miles west of Arnett in sparsely populated Ellis County. This area was his home for a time during his youth and a place to which he felt compelled to return.

"We've been meeting in this little schoolhouse here since 1952," he said, glancing affectionately at the wood plank floors, the pot-bellied stove at one end and the rough wooden walls where he has literally introduced his students to some of the great artists of the age.

"This little schoolhouse is known all over the world." Except, perhaps, in its own backyard.

"People still don't know I'm even here" Fitz said. "People in Shattuck don't know who I am."

To the art world colonized on both coasts, however, Fitz is a familiar name. From his

own work, to his gallery in Amarillo, Texas, to New York showings he has arranged for his little group of students from secluded Western Oklahoma.

I came out here and dared to do something that nobody else had done," Fitz said. "I was determined I would find a way of teaching people at the grassroots how to paint and how to look at a work of art."

Those teaching methods are materializing into a future book that will outline the steps through which Fitz leads his pupils - from communication of colors to size relationship.

Though many of his students have gone on to build their own famous names in the art world, many of Fitz' pupils are part-time dabblers who drive in weekly from Woodward, Shattuck and Arnett as well as area Texas towns to learn the

basics and absorb what knowledge they can from a man of Fitz' immense talent.

He also teaches regularly in nearby Texas communities, meanwhile maintaining the ranch where he lives with Agnes Fitz, his wife of 48 years, south of the practically non-existent rural community of Podunk.

Many of those attending classes at the little red schoolhouse started with Fitz years ago. They have formed an Area Arts Foundation and collected a fortune's worth of artworks Fitz said will be given to a gallery that promises to match their value with additional works.

And, the first Sunday in May of each year, Fitz' schoolhouse students bring in their works for an annual exhibit.

And here, in this quiet frame building where windows open to breezes that

Fort Worth, Texas, Feb. 9, 1988 -- An increase in number of head shown and sale averages made for a successful Commercial Hereford Heifer Show and Sale sponsored by the Texas Hereford Association during the Southwestern Livestock Exposition in Fort Worth. A total 31 pens exhibiting 334 open and bred heifers kept the three-man judging committee busy and bidding fast-paced as the event saw increased numbers in its 19th year.

The show segment was won by the Summerour Ranch, owned by Johnny Summerour, Dalhart, with a pen of fall, 1985 heifers. Judges, Glenn Oleen, Falun, Ks.; Bill Jacobs, Guthrie, Ok.; and Rusty Tinnin, Bell, NM., selected the pen over 27 additional entries. Bred to Hereford bulls and set to calve this spring, the Ranna Creek Ranch, Carmel Valley, Ca., purchased the ten-member pen at \$1,050 per head. The Summerour operation exhibited the reserve champion pen in last year's show and completed the 1986 show as the grand champion exhibitor.

In the last eight years, a Dauer entry from Panhandle has placed either grand or reserve grand champion. This year proved to be no exception as John Paul Dauer's pen of March and April, 1986 heifers captured the judges' approval as

reserve grand champion. Jerry Caley, Bridgeport, showed his approval and paid \$785 per head for the bred heifers scheduled to spring calve.

The first-place yearling pen came from Richard Windham, Baird, with a group of Fall, 1986 heifers. Ranna Creek Ranch stepped forward to claim the open heifers during the sale, paying the event's second top price at \$1,200 per head.

The highest selling pen was consigned by Dennis Cattle Co., Aledo. September and October, 1985 two-year olds were acquired for \$1,210 each by Robert Noyce, San Jose, Ca. The pen sold open having calves at side.

Additional pens were exhibited by Pronger Bros., Stratford; Swen R. Swenson Cattle Co., Stamford; Paul and Steve Dauer, Panhandle; Double U Hereford Ranch, Post; J.A. Matthews Ranch Co., Albany; Patterson Ranch & Cattle Co., Aspermont; Pitchfork Ranch Guthrie; Scharbauer Cattle Co., Midland; and Summerour Bros., Dalhart.

A total 334-head grossed \$296,695, averaging \$888 per head. Open heifers were three dollars short of doubling their average over last year. With open entries averaging \$967, the bred heifers averaged \$190 above last year and recorded \$80 in 1988.

Kids Of America

The national headquarters for Kids of America has announced the date of Saturday, March 12th for the upcoming Dumas, Texas Kids of America competition to be held at Dumas Sr. Hi School, West 3th & Klein, Dumas. Babies, ages 0-35 months may compete in four different areas of competition. Beautiful Baby Competition is judged on personality, grooming and alertness. Baby Glamour Baby Handsome Competition is judged on facial appearance only. Playwear Competition is judged solely on the garment selection. Photogenic Competition is judged from the photograph submitted to the Dallas headquarters and is judged by print and media people. The baby division is divided into three age categories: 0-11 mos, 12-23 mos, 24-35 mos. and there is one winner per competition in each age division. Each child is

presented on state by a chaperone of your choosing and will be presented in front of a professional panel of judges. Beautiful baby winners will go on to represent this preliminary pageant at the national finals to take place in Dallas, Texas in the summer of '88. Talent is another phase of competition that is open to boys and girls between the ages of 3-17 years. Each talent presentation may not be more than 3:00 minutes. A Top Five Finalist will be selected from each age category and the winner will advance to the National Finals. A beauty competition will be offered for girls only. Beauty is judged on interview (group), Casual Wear and Party Wear (short dress 3-12 years, evening gown 13-17 years). A Top Five Finalist will be selected from each age category and the winner will advance to the national finals. Glamour Handsome will also be offered and is judged on facial features and overall projection. There'll be one winner per age division for

[continued on page 8]

Beef Bull Performance Test

The 130 bulls completing the 36th Annual Panhandle State Performance Test at Goodwell, Oklahoma were weighed off test February 5 and 6. Their overall average gain over the 112 day test period was 3.81 lbs. per day. Their overall average weight -per-day-of-age (W.D.A.) was 3.03 lbs.

The Test Station is sponsoring the 36th Annual Sale February 20, 1988 in the Milton England Activity Building, University Farm, beginning at 1:00 p.m. CST. The top 80 head on test are eligible to sell. These top 80 bulls are top performing individuals within their respective breeds and have outstanding performance pedigrees.

Duane Jenkins, Higgins, Tx. had the top gaining bull on test. This angus bull by Pine Drive Big Sky broke the test record of 5.62 lbs. per day set last year with an ADG of 5.95 lbs. The second top bull is also a Jenkins bull, another Pine Drive Big Sky son with an ADG of 5.04 lbs. Dave Bozone, Rolla, KS. had the top gaining Simmental bull with an ADG of 4.97 lbs. on a son of Bold Ruler. The top gaining Hereford bull with an ADG of 4.67 lbs. was a son of HH Advance 887 consigned by Panhandle State University. Don Stout's, Kremlin, Ok. polled shorthorn bull gained 4.27 lbs. per day and John William's, Boise City, Ok. top gaining Charolais bull by BR Concorse T261 gained 4.25 lbs. per day.

Duane and Dale Jenkins had the top gaining pen of bulls on test with an average pen gain of 4.65 lbs. per bull per day. Rusk Ranch Angus, Sun City, Ks. had the second top test pen and the top pen of senior bulls with an ADG of 4.21 lbs. per bull. The top gaining Hereford pen was Thomason Herefords with an ADG of 4.14 lbs. on a pen of bulls by 7J LI Domino 149. Gwartney Simmentals, Strong City, Ok. had the top pen of simmentals with an ADG of 4.17 lbs. per bull.

Test results and sale catalog can be obtained by dropping a card to Jerry Martin, Test Manager, Box 430, Goodwell, Ok. 73939 or by calling (405) 349-2611 Exts. 262 or 221 before 5 p.m. or (404) 349-2514 after 6 p.m.

FREE QUOTE, NO OBLIGATION, ON SMALL GROUP OR INDIVIDUAL MAJOR-MEDICAL HEALTH INSURANCE. COME IN OR CALL

**THE ALLEN AGENCY
FIRST STATE BANK BLDG.**

806-396-5810 or 806-396-5513

FEATURE OF THE MONTH

SUPER SAVER Featuring **kwikset locksets**

ANOTHER QUALITY SECURITY PRODUCT FROM **kwikset locksets**

Replace your old locksets economically with **kwikset ENTRY LOCKSET** No. 400TX3CP

ENTRY LOCKSET

- For All Exterior Doors
- Key-In-Knob Locking
- Easy Grip Interior Turn-Button

Only \$6³⁹

kwikset locksets

**G & W Industrial
396-5511**

DALHART AREA FARM & RANCH SHOW

and

Bi-County Stock Show

RITA BLANCA COLISEUM

FARM & RANCH SHOW:

Friday, February 19, 8:00 a.m.

Saturday, February 20, 8:00 a.m. - 12:45 p.m.

See the Latest Technology in Farm & Ranch Related Products

SPONSORED BY: DALHART AREA CHAMBER OF COMMERCE AND THE DALLAM & HARTLEY COUNTIES EXTENSION SERVICE

OVER 50 BOOTHS — DRAWINGS FOR PRIZES IN BOOTHS

IT PAYS TO LOOK IN THE

Star

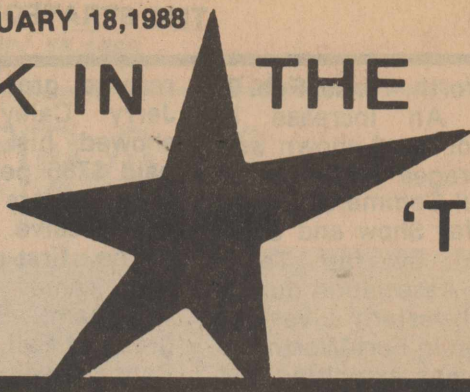

THE BEST SALESPERSON AROUND

Phone 396-5885 to place your Star classified ad

★ FOR SALE ★

Serving Breakfast from 7:30 a.m. Breakfast croissants our specialty at M's Meet and Eat.

8-13-tfn

For Sale: Extra clean 1981, 98 Oldsmobile, 4 door, loaded call 396-5978 or 396-5308.

11-26-tfn

PSU-Bull Sale Sat. Feb. 20, 1988 1:00 p.m. CST

ACTIVITY BUILDING University Farm Goodwell, Oklahoma Selling 80 head For catalog call 405-349-2611 Ext. 262 or 221 office 349-2514 home

2-18-c

Finches and parakeets for sale. C&C Aviary 396-2378.

1-21-tfn

For Sale: 3 point, automatic mist blower sprayer, with micro mister. 6 row tractor mount sprayer 2-200 gallon side tanks, pump complete. Both in excellent condition. 396-5385 after 6:00 p.m.

2-22-p

For Sale: AKC Golden Retrievers, Ready now-or will hold for Valentines. Call 396-2812, leave message.

1-28-tfn

FEBRUARY CLOSEOUT PRE-ENGINEERED STEEL BUILDINGS

30 x 40 x 12 \$4,287.00
30 x 50 x 14 \$5,395.00
40 x 75 x 14 \$9,380.00
50 x 100 x 14 \$13,795.00
100 x 100 x 16 \$23,995.00
Other Sizes available!
PIONEER BUILDING SYSTEMS

512-389-3664 3-3-p

FOR SALE: New Schwinn Air dyne stationary bicycle and pulse meter. Call Alta Mitts 396-5633.

2-18-c

Do you need chain saw blades? Come to G & W Industrial. Hiway 54 West.

2-18-tfn

For Sale: pipe, all sizes 1 1/2 inch to 16 inch, over 80 tons, reasonable, Norman Malcolm 753-4432.

3-31-c

AMERICAN HERO WRANGLERS

Stone Washed or Hurricane Boys, Students & Mens For each pair purchased THE General Store will GIVE you a FREE Coffee Mug or playing cards.

2-25-c

★ SERVICES ★

Cowboy Cafe At Conlen Breakfast starting at 6:30 Daily Luncheon Special Good Ol' Country Cookin' 384-2124

10-22-tfn

Durans Disc Rolling Service 35 years experience No Mileage charged 405-423-7238

2-5-9-tfn

For Termite Control Call Leo Russell at 1-383-7075 Amarillo. Have been working Stratford for 28 years. Have City and State License for the City of Stratford.

4-24-tfn

Give the lady at your house a break. Tell her to let us do your laundry this week. You will always rate high here, but more important you will be #1 at home. Stratford Poly Clean 396-2151.

2-4-c

Come by for a free Halon fire extinguisher demonstration. I've also got smoke detectors for your home. Call or come by. Bill Riffe 396-5541.

9-24-tfn

Bridal Selections for Sharon Sakural nee Sharon Muir are at THE General Store. We deliver to the shower.

2-18-c

VETERANS--Land purchase housing purchase, disability benefits, pensions. For assistance in applying for these and other VA benefits, contact Max Stephenson, CSO at 396-5348.

2-25-p

Chimney cleaning. A dirty chimney is a fire hazzard. Call 396-5321.

1-14-tfn

We would appreciate the opportunity to discuss your CRP grass seed needs. All varieties available. Call Grass Seed Services; 806-385 5229 Nights: Tommy Thrash 385-5357, Dick Hopping-385-3653 Terry Thrash 385-4403.

3-3-c

Take advantage of our Leap Year Special. 20% off on suits drycleaned in February Stratford Poly Clean. 396-2151.

2-18-tfn

We have bridal selections for Sharon and Telchi Sakral, nee Sharon Muir. at Ellie M's.

2-18-c

★ MISC ★

Headquarters Fish Fry Friday Night 5:30 to 9:00 P.M. All You Can Eat We are now open on Mondays 6:00 A.M. to 9:00 P.M.

5-14-tfn

"Spring Is Around The Corner". You need to start thinking about crabgrass control. We also have fertilizers and chemicals. Everything for your yard needs. THE General Store.

2-18-tfn

Final Clearance Sale. One rack Ladies Sweaters \$10.00 Girls Next Door and C's Male Box.

2-18-c

G & W Industrial has chain saw blades in stock G & W Industrial.

2-18-tfn

We need a donated baby bed and high chair. Contact Viola Kautz at 396-2865 Sherman County Child Welfare Board.

2-11-tfn

ALCOHOLICS ANONYMOUS and AL-ANON meet each Thursday at 8:00 p.m. in the old County Barn



DAN H. LOVING, D.D.S., M.A.G.D.

GENERAL DENTISTRY Wednesday in Stratford

P.O. BOX 556 212 S. BLISS DUMAS, TEXAS 79029 (806) 935-9212

P.O. BOX 779 212 N. POPLAR STRATFORD, TEXAS 79084 (806) 396-5665

Michael Padwick M.D. Board Certified in Family Practice



9 a.m.-5 p.m. Mondays-Fridays Until 7 p.m. Wednesdays

Family Practice with Obstetrics Se Habla Espanol

201 South Bliss Dumas, Texas 935-7730

PASTURE — CATTLE — STORM

INSURE YOUR CATTLE WITH A CATTLEMAN JOE FLORES FARM BUREAU INSURANCE

396-5598 NIGHT 396-5389

Member American Optometric Association Family Vision Care Specialists Dr. J.W. McCormick Dr. David Riddlesburger OPTOMETRISTS Dr. McCormick will be in the Stratford Office: Thursday, Feb. 4th & 18th Office Hours: 10:30 to 4:30 Dumas - 935-6491 Call 935-6491 396-5516

Williams Repair Service Phone 396-2429

For Plumbing and Heating trouble Roof Repair and Home Remodeling Residential and Commercial

We Sell Smith Water Heaters Cozy Wall Heaters Heat Tape Kohler Fixtures Plumbing Supplies Cozy Floor Furnaces Delta Faucets

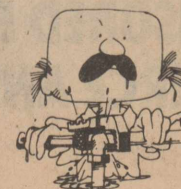

Don Williams Res. 396-2322



Eddie Williams Res. 396-5330

★ FOR RENT ★

Gillis Apartments for rent. Call 396-5564 or 396-2264. George Jeffcoat. Garrison at 396-5657.

5-21-tfn

★ GIVEAWAY ★

To Give Away, kittens, Call 769-4495.

2-25-c

Need a good home for puppies. Airedale mix. 396-5967 or 5696.

2-18-c

★ LOST & FOUND ★

Lost 10 head 600 lb. heifers Branded L on the left hip. Gary Lundberg, 396-5390.

2-25-c

Cont. from page 7 glamour and handsome. The Photogenic Competition is for individuals that would like to submit a photograph of their choosing to be judged by major agencies in the print and media area. Age divisions are divided into groups of 3-6 yrs; 7-9 yrs; 10-12 yrs; 13-17 yrs. For more information on how you or your child can become involved in the Kids of America Youth Development Program, call (806) 435-4145 or the National Headquarters in Dallas, Texas at (214) 323-KIDS.

Classified Ad Rate

16' per word after 25 words \$4.00 minimum up to 25 words 16 cents each additional word first week 8' per word on subsequent insertions \$1.00 discount if paid in advance

Deadline Noon Mondays

★ HOUSES FOR SALE ★

For Sale: Brick home. Fenced acreage and out-buildings. 396-2067.

11-26-tfn

★ MANUFACTURED HOMES

ABANDONED HOMES Take over payments on 2 and 3 bedroom homes. QUALIFY BY PHONE 806-381-1352 CALL COLLECT

10-1-tfn



The earth's surface holds 324 million cubic miles of water. Another 2 million cubic miles lie underground, and 3,000 cubic miles of water are suspended in the atmosphere.

Stratford Lodge No. 874 RONALD TILLERY Third Thursday 8 p.m.

WOMEN'S CLINIC OF DALHART

1422 Texas Boulevard Dalhart, Texas 79022

OLUMIDE MICHAEL MUGHELLI, MD

Board Certified OB/GYN

Office Hours

9-5 Mon. - Fri.

Thursday evening 6-9

PHONE

806-249-4701

★ HELP WANTED ★

ADDRESS ENVELOPES for firms, nationwide! Sensational earning! No experience. We show you. Begin immediately! Stamped envelope: Publications-1, 804 Old Thorsby Road, Clanton, Alabama 35045.

12-24-tfn

TYPIST-Hundreds weekly at home! Write P.O. Box 17 Clark, N.J. 07066.

3-10-c

PART TIME- Home Mailing Program! Excellent income! Details, send self-addressed, stamped envelope. WEST, Box 5877, Hillside, N. J. 07205.

3-10-c

VISA! MASTERCARD! GUARANTEED! Without investigation. Bankrupt? Bad Credit? Divorced? Widowed? On welfare? No problem. All eligible. Free details. Send #10 self addressed stamped envelope Success, Drawer 389, Clanton, Alabama 35045.

12-24-tfn

HELP WANTED GET PAID for reading books! \$100.00 per title. Write: ACE-B1383, 161 S. Lincolnway, N. Aurora, IL 60542.

3-3-p

FEDERAL, STATE & CIVIL SERVICE Jobs \$19,646 to \$69,891/Year, Now Hiring! CALL JOB LINE 1-518-459-3611 Ext. F8019D for info. 24 HR.

3-3-p

If you are interested in working part time. Please stop by Stratford Poly Clean and fill out an application. Thanks.

2-18-tfn

Tips & Topics

By Susie Spurlock

Some Volunteer Expenses Are Deductible

Volunteers are valuable community resource persons who give of their time and talents freely. But that doesn't mean volunteers should have to give out of their own funds.

For that reason, added expenses you may have as a direct result of volunteer work are tax deductible. For example, if you travel to and from a center where you do volunteer work and you're not reimbursed for it, then your expenses are deductible.

Travel, meals and lodging expenses from an authorized trip away from home for the organization are also deductible. This includes convention expenses if you're an official delegate from your organization.

There are some limitations on deducting automobile travel costs. You can deduct only the actual operating costs of your car in volunteer work, or a flat mileage rate of 12 cents per mile, whichever is greater. If your expenses for gasoline, oil, tolls and parking fees are

greater than the standard rate, you may deduct actual expenses. But you can't deduct any part of repair or maintenance expenses, insurance or depreciation.

If you make calls from your home phone to conduct volunteer work, you can deduct that expense. The cost of materials and supplies, such as stationery and postage is also deductible, as in the cost of a required uniform.

Although you may have to hire a babysitter in order to do volunteer work, child care expenses are nondeductible.

Remember to keep good records of your unreimbursed expenses for volunteer work. You can deduct them on the "Contributions" section of Schedule A if you itemize expenses. Under the new tax law, deductions for contributions remain fully deductible.

A complete description of federal tax deductions for volunteers is contained in Publication n526, Income Tax Deduction for Contributions, which is available from the IRS.



**YOUR STORE FOR SAVINGS
IN THE 80'S**

ALBERT'S JACK & JILL STRATFORD, TEXAS

"THERE'S NO OTHER PLACE LIKE IT"

STORE HOURS : Mon thru Sat 7 am to 8 pm Sundays 9 am to 7 pm

PRICES GOOD WED. FEB. 17 THRU TUES. FEB. 23, 1988



FEBRUARY						
SUN	MON	TUE	WED	THU	FRI	SAT
14	15	16	17	18	19	20
21	22	23	24	25	26	27
28	29					

Mid-season Food Specials

A Fantastic Price On Microwavable Frozen...



SAVE 50¢

SWANSON DINNERS

- Macaroni & Cheese
- Macaroni & Beef
- Noodles & Chicken
- Spaghetti & Meatballs
- Beans & Franks

10½ to 12½ oz.
pkg.

78¢

**BIG
SAVINGS!**



DISCOUNT
STAMP
ITEM!

Banquet All Varieties
**PRE-FRIED
CHICKEN**

\$2.49

2 lb.
Box

Limit 1 With A Filled Certificate



DISCOUNT
STAMP
ITEM!

Citrus Hill 100% Pure
**ORANGE
JUICE**

- Regular
- Reg. w/ calcium
- Grapefruit w/ calcium

12 oz.
can

89¢

Limit 1 With A Filled Certificate



DISCOUNT
STAMP
ITEM!

Our Family
**TOMATO
CATSUP**

32 oz.
btl.

39¢

Limit 1 With A Filled Certificate

LOOK FOR OUR 'GREEN TAG SPECIALS' THROUGHOUT OUR STORE

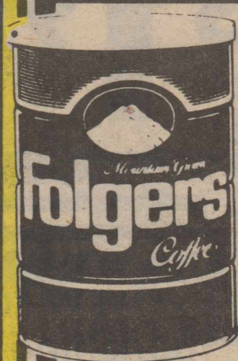

DISCOUNT
STAMP
ITEM!

All Grinds
**FOLGER'S
COFFEE**

\$5.99

3 lb.
can

Limit 1 With A Filled Certificate



DISCOUNT
STAMP
ITEM!

Guy's
**POTATO
CHIPS**

- Plain
- BBQ
- Waffle

10 oz.
pkg.

99¢

Limit 1 With A Filled Certificate



DISCOUNT
STAMP
ITEM!

Kleenex
**FACIAL
TISSUE**

White or
Assorted

175 ct.
box

49¢

Limit 1 With A Filled Certificate

MID-SEASON FO



Regular or Light
**HELLMANN'S
MAYONNAISE**

SAVE
UP-TO
60¢

\$1.79

32 oz.
Jar

For The Real Taste Of Mayonnaise In Your Favorite Salads.

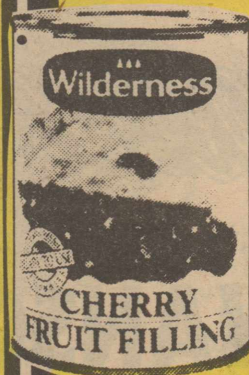

Wilderness
**CHERRY PIE
FILLING**

SAVE
UP-TO
50¢

89¢

21 oz.
Can

Just Add To A Fresh Frozen Pie Shell For A Great Cherry Pie.



Skippy Creamy or Chunky
**PEANUT
BUTTER**

SAVE
UP-TO
60¢

\$1.89

18 oz.
Jar

Peanut Butter & Jelly Sandwiches A Nutritious Lunch.



Save Up-To 40¢
**CHILI-HAMBURGER
HELPER**

SAVE
UP-TO
40¢

\$1.59

Each

Great 'HOME MADE' Taste, Just Add Hamburger And Enjoy!



SAVE UP-TO 46¢
Mazola
**CORN
OIL**

48 oz.
Btl.

\$2.99



SAVE UP-TO 28¢
Betty Crocker
**SPECIALTY
POTATOES**

Each

89¢

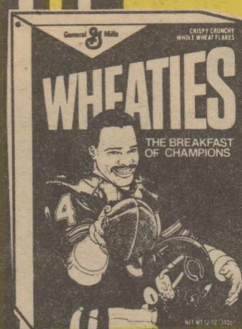

SAVE UP-TO 60¢
General Mills
**WHEATIES
CEREAL**

18 oz.
Box

\$1.99

OFFICIAL MAIL-IN CERTIFICATE
SUPPORT THE U.S. OLYMPIC TEAM AND RECEIVE A FREE* MEDALLION
PLUS A "GOLDEN VALUES" COUPON BOOKLET!

*Mail in this completed certificate with proofs-of-purchase by February 29, 1988 to receive:

• Free limited edition Commemorative Medallion PLUS
• \$5.00 "Golden Values" Coupon Booklet

Orders mailed after February 29, 1988 will be entitled to the coupon booklet only.

Send this completed certificate plus the required product proofs to:
Best Foods Olympic Offer
P.O. Box 4832
Young America, MN 55399

Coupon booklet offer expires April 30, 1988. This certificate must accompany your correct proofs-of-purchase and may not be reproduced. Limit one medallion and coupon book per family or household. Offer good only in USA and void where prohibited, taxed or restricted by law. No group or organization requests will be honored. Please allow 6-8 weeks for delivery.



Your "Golden Values" Coupon Booklet contains:

- 20¢ off Hellmann's® Regular or Light Mayonnaise
- 20¢ off Skippy® Peanut Butter
- 2-25¢ coupons on Mazola® Corn Oil
- 20¢ off Mazola® Margarine
- 15¢ off Mazola® No Stick
- 25¢ off Golden Griddle® Pancake Syrup
- 2-25¢ coupons on Thomas® English Muffins

Plus certificates for savings on Olympic merchandise:

- \$2.00 savings on an Olympic cooler bag
- \$1.00 savings on an Olympic tote bag

Proof of Purchase requirements

- 1 Skippy® Peanut Butter (18 oz. or larger)
- 1 Mazola® Corn Oil (32 oz. or larger)
- 1 Mazola® Margarine (Any form)
- 1 Mazola® No Stick

(Write UPC code numbers here)
• 2 Hellmann's® Regular or Light Real Mayonnaise (32 oz. or larger)
• 1 Golden Griddle® Pancake Syrup (or one additional proof from any of the above products.)

Exclude UPC symbols as proofs-of-purchase plus cash register receipt(s) with prices circled. To remove symbol-cut, peel or soak off from carton or label. (For Mazola Corn Oil, proof of purchase is foil seal under cap. For Skippy, proof of purchase is Net Weight Statement. For Mazola No Stick, proof of purchase is a cut piece of the plastic cap and handwritten UPC code numbers on line provided above.)



SAVE UP-TO 32¢
Bisquick
**BAKING
MIX**

40 oz.
Box

\$1.89



SAVE UP-TO 38¢
Sunshine
**GRAHAMY
BEARS**

8 oz.
Box

\$1.19

Name (Print clearly to ensure proper delivery) _____

Address _____ Apt. # _____

City _____ State _____ Zip _____

GOOD SPECIALS



Our Family
SPAGHETTI SAUCE

SAVE UP-TO 50¢

99¢

With Meat or Mushrooms 32 oz. Jar

For A Delicious Spaghetti Dinner The Whole Family Will Enjoy!



Charmin Assorted Colors

BATH TISSUE

89¢

SAVE UP-TO 46¢

4 roll Pkg.

Stock-Up On Delicate Soft Charmin Bath Tissue For Your Family's Good Health.

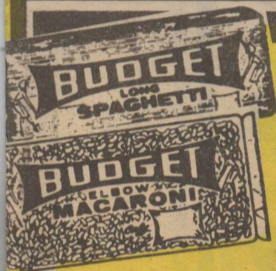

Budget Long
SPAGHETTI or ELBO MACARONI

SAVE UP-TO 26¢

32 oz. Pkg.

99¢

Just Add Delicious Our Family Spaghetti Sauce For A Great Dinner Tonight.



Downy
FABRIC SOFTNER

SAVE UP-TO 96¢

96 oz. Btl.

\$2.99

For A Softer Fresher Smelling Laundry Buy Now & Save.



Save Up-To 60¢

California
ICEBERG LETTUCE

49¢

head



Delicious
IMPORTED 'RED' SEEDLESS GRAPES

Save Up-To 50¢ Per lb.

99¢

lb.



Texas
GREEN CABBAGE

19¢

lb.



Red Ripe
TOMATOES

59¢

lb.



Washington 'Extra Fancy' Red
DELICIOUS APPLES

49¢

lb.

BEST MEAT BUYS AROUND

M-M-M Delicious!

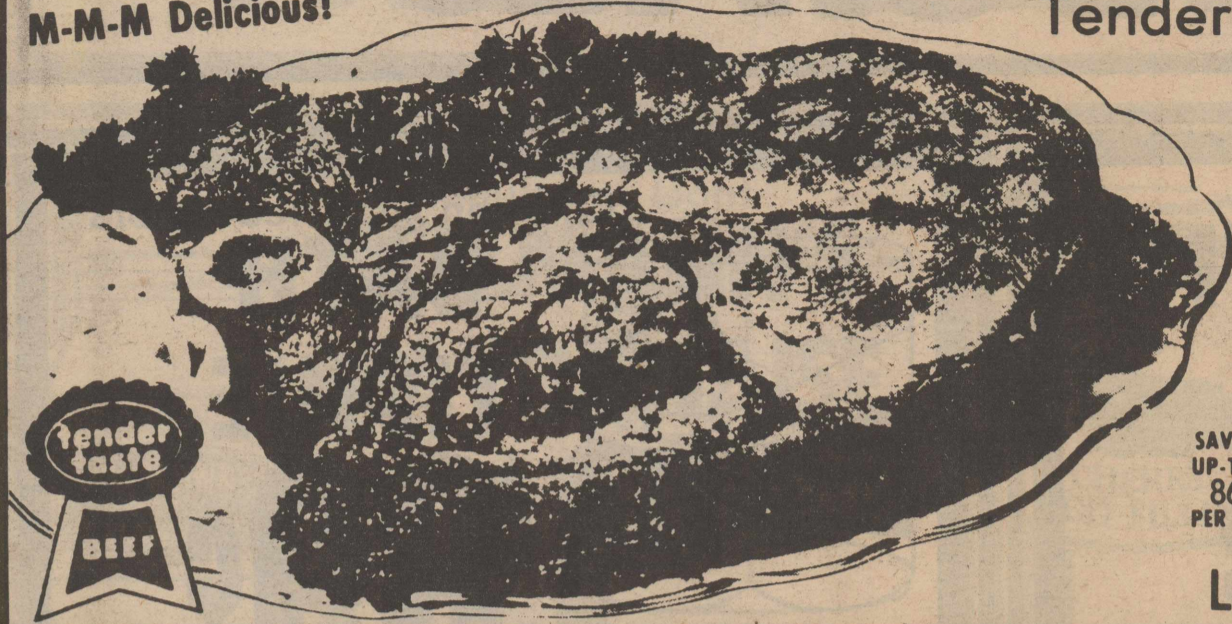

Tender Taste® 'Full Cut'

ROUND STEAK
\$1.69
Lb.

SAVE UP-TO 86¢ PER LB.



Wilson **SLICED BACON** 16 oz. pkg. **\$1.63**

Tender Lean® **BOSTON BUTT PORK ROAST**..... lb. **\$1.29**

Tender Taste® **BONELESS RUMP ROAST**..... lb. **\$1.89**

Wilson **MEAT or BEEF SLICED BOLOGNA**..... 16 oz. Pkg. **\$1.69**

Wilson **MEAT or BEEF FRANKS**..... 16 oz. Pkg. **\$1.59**

Tender Taste® **BONELESS ROUND STEAK** lb. **\$1.79**



Tender Lean® **PORK STEAK**
\$1.39
lb.

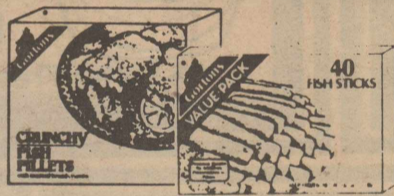

Gorton's 'Value Pack' **FISH STICKS OR FILLETS**
\$3.69
32 oz. pkg.

AN IMPORTANT INVESTMENT IN YOUR FAMILY'S HEALTH!

Funk & Wagnalls FAMILY MEDICAL GUIDE

Originally published as SYMPTOMS
...helps the medically untutored diagnose an illness as the professionals do: by looking up its symptoms. - Time

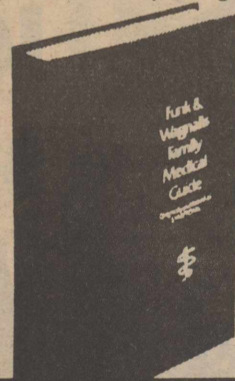

\$6.98

Comparative Retail Value \$17.95

- 656 pages
- 23 major subject areas
- Fully illustrated
- Glossary of medical terms
- Index of symptoms
- Index of diseases

HANDSOMELY BOUND TO MATCH FUNK & WAGNALLS NEW ENCYCLOPEDIA

HEALTH & BEAUTY AIDS DEPT.



Style Assorted **SHAMPOO OR CONDITIONER**
Save Up-To 70% **\$1.49**
15 oz. Btl.



Triaminic **COLD SYRUP**
Save Up-To 51% **\$2.79**
4 oz. Btl.

We Reserve The Right To Limit Quantities And Correct All Printing Errors.



YOUR STORE FOR SAVINGS IN THE 80'S

DATED MATERIAL

LOCAL

THE FINEST IN QUALITY · SELECTION · SERVICE



THRIFTWAY

GET EXTRA SAVINGS WITH THESE SPECIALS:

 <p>Bonus Bucks ASSORTED FLAVORS SHUR- SAVING SODA POP 2 LITER BTL. 49¢ WITH ONE FILLED BONUS BUCK CARD 1</p>	 <p>Bonus Bucks DEL MONTE TOMATO CATSUP 32 OZ. BTL. 19¢ WITH ONE FILLED BONUS BUCK CARD 2</p>	 <p>Bonus Bucks POTATO CHIPS RUFFLES® \$1.39 SIZE 9¢ WITH ONE FILLED BONUS BUCK CARD 3</p>
 <p>Bonus Bucks TENDER CRUST SPLIT TOP WHITE BREAD 1 1/2 LB. LOAVES 19¢ WITH ONE FILLED BONUS BUCK CARD 4</p>	 <p>Bonus Bucks ALL GRINDS COFFEE FOLGER'S 1 LB. CAN \$1 89 WITH ONE FILLED BONUS BUCK CARD 5</p>	 <p>Bonus Bucks DEL MONTE REG/ NO SALT WHOLE KERNEL OR CREAM STYLE GOLDEN CORN 17 OZ. CANS 9¢ WITH ONE FILLED BONUS BUCK CARD 6</p>
 <p>Bonus Bucks DEL MONTE REG/ NO SALT CUT GREEN BEANS 16 OZ. CANS 9¢ WITH ONE FILLED BONUS BUCK CARD 7</p>	 <p>Bonus Bucks HI-DRI PAPER TOWELS 2 JUMBO ROLLS 19¢ WITH ONE FILLED BONUS BUCK CARD 8</p>	 <p>Bonus Bucks ASSORTED VARIETIES DOG FOOD ALPO 14 OZ. CANS 5¢ WITH ONE FILLED BONUS BUCK CARD 9</p>

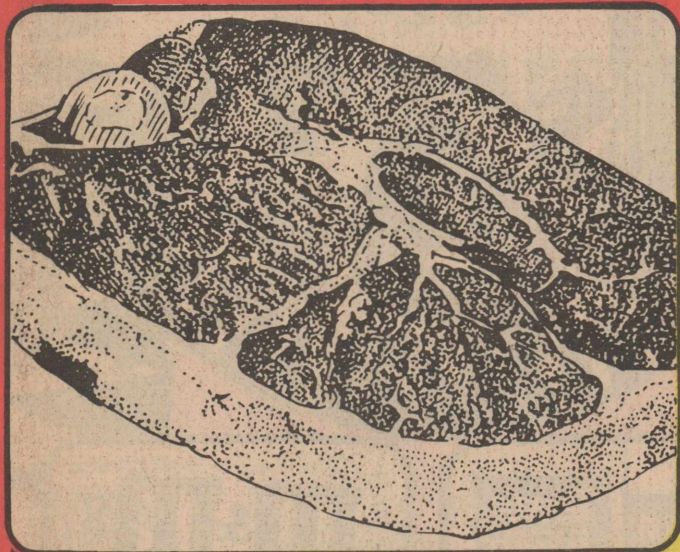

HEAVY GRAIN
FED BEEF

Round Steak

\$1 79

LB.

COMPARE

AND YOU'LL SHOP HERE!

CALIFORNIA FRESH NAVEL

Oranges

3 \$1

LBS.

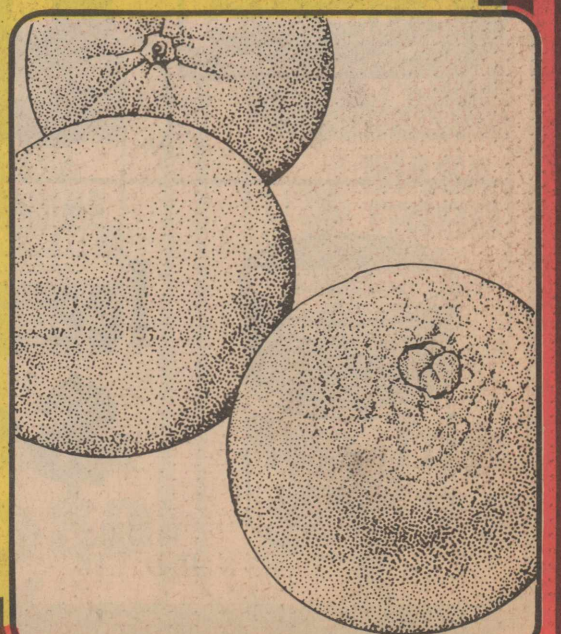

ECONOMY FOOD SPECIALS

SHUR-**SAVING** GRANULATED



Sugar
\$1 39

5 LB. BAG



SHUR-**SAVING** SM/CR
Peanut Butter

18 OZ. JAR

99¢



SHUR-**SAVING**
Grape Jelly

32 OZ. JAR

99¢



SHUR-**SAVING**
Shortening

42 OZ. CAN

99¢



DEL MONTE-REG./NO SALT

Sweet Peas
289¢

17 OZ. CANS



DEL MONTE-REG./NO SALT

Spinach
289¢

15 OZ. CANS

THRIFF

This Country's Best!

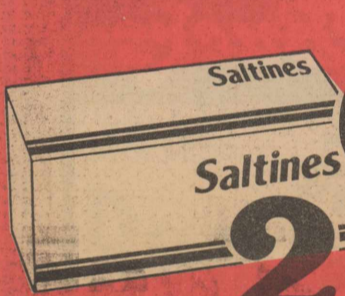

SHUR-**SAVING** SALTINE

Crackers
2 99¢



POST CEREAL

Raisin Bran
\$2 39

20 OZ. BOX



SHUR-**SAVING**

Softener Sheets
99¢

POST
Grape Nut Flakes

\$2 19

18 OZ. BOX



POST
Grape Nuts

\$2 29

24 OZ. BOX

FROZEN FOODS

MINUTE MAID ASSTD.

Orange Juice



\$1 29

10 TO 12 OZ. CAN



BANQUET PEACH, APPLE OR

Cherry Pie
99¢

20 OZ. PKG.



SHURFINE ASSORTED

Ice Cream
\$1 89

1/2 GAL. RND. CTN.



FOR DISHES

Ivory Liquid
\$1 79

32 OZ. BTL.



KEN-L RATION DRY

Dog Food

\$3 79

20 LB. BAG



BAR SOAP-BLUE

Coast
\$1 99

3 BAR PACK



LAUNDRY DETERGENT WITH FABRIC SOFTENER

Fab-1-Shot
\$1 19

12 CT. BOX



TEXSUN ORANGE

Juice
\$1 49

46 OZ. CAN



PLAIN OR PEANUT

M&M's
\$2 39

16 OZ. BAG



SUNNY-FREEZE

Jumbo
5

DOZEN



30 CT. BOX



DEL MONTE ASSORTED

Pineapple ^{IN} JUICE

69¢

15 OZ. CAN



COMSTOCK-REG/LITE CHERRY

Pie Filling

\$1.09

21 OZ. CAN



CHARMIN

Bathroom Tissue

\$1.59

6 ROLL PKG.

TWAY

GROCERY VALUES!

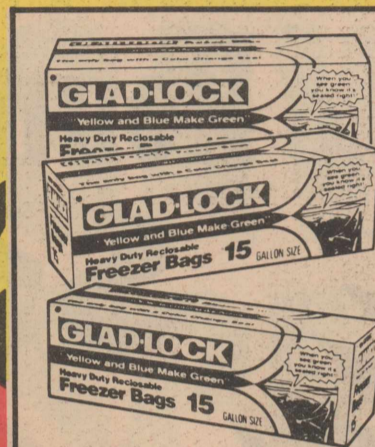

GLAD LOCK ONE GALLON

Freezer Bags

\$1.79

15 CT. BOX

DAIRY DELIGHTS



FRESH GRADE A

Eggs

8¢

SHUR-SAVING

Homomilk

99¢

1/2 GAL. CTN.

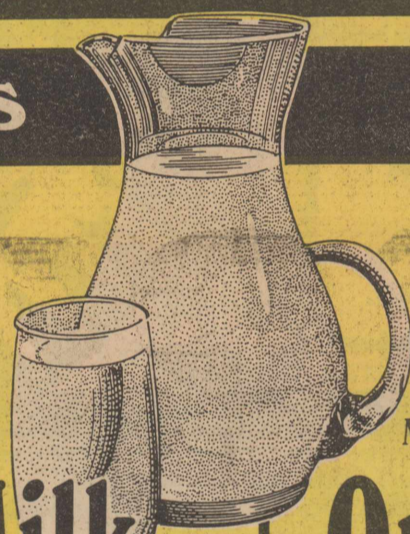

MINUTE MAID ASSTD. CHILLED

Orange Juice

\$1.99

64 OZ. CTN.



"Our Light Tastes"



Miracle Whip

\$1.69

32 OZ. JAR

Mayonnaise

\$1.69

32 OZ. JAR

Singles

\$1.79

12 OZ. PKG.

Diet Parkay

79¢

TWIN TUBS

Dressing

99¢

REDUCED CALORIE 8 OZ. BTL.

HEALTH & BEAUTY

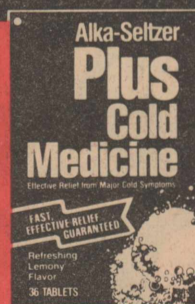

Alka-Seltzer Plus

\$3.89

36 CT. PKG.



SHAMPOO OR CONDITIONER

Ivory

\$1.99

15 OZ. BTL.



REGULAR OR MINT

Scope Mouthwash

\$2.99

24 OZ. BTL.



SUPER TRIM 66 SM/48 MED/32 LGE

Huggies Diapers

\$9.89

CONV. PACK



New Freedom

\$3.99



KLEENEX FACIAL TISSUE Boutique

89¢

100 CT. BOX



Hungry Jack Mashed Potatoes

\$1.29

16 OZ. BOX



CAMPBELL'S SOUP VEGETABLE, LENTIL OR MINSTRONE

Home Cookin'

\$2.10

10 3/4 OZ. CANS



MARY KITCHEN CORNED/ROAST BEEF

Hash

\$1.49

15 OZ. CAN



QUAKER MASA HARINA DE MAIZ

\$2.39

5 LB. BAG



QUAKER MASA TRIGO

\$1.79

4 LB. BAG

MEAT



THE SUNDAY BACON

HORMEL'S BLACK LABEL

Sliced Bacon
\$1.69
1 LB. PKG.

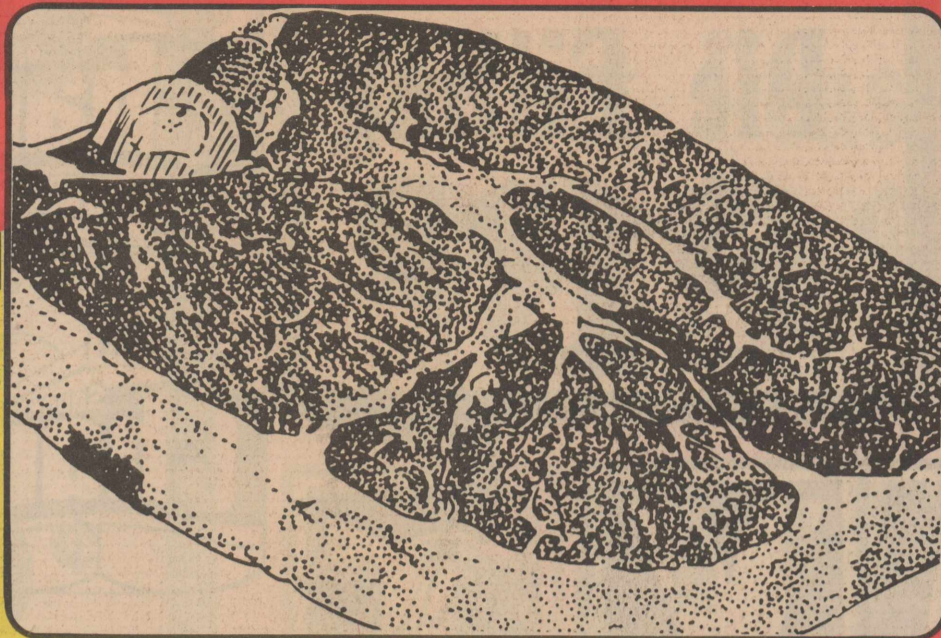

HEAVY GRAIN FED BEEF

Round Steak
\$1.79
LB.

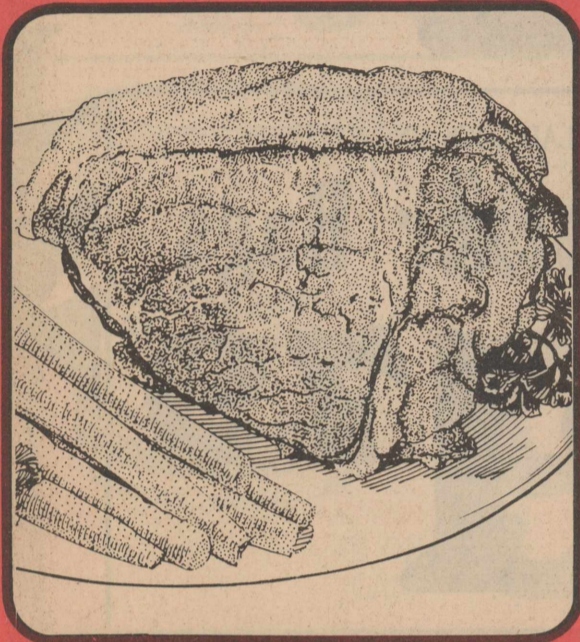

HEAVY GRAIN FED BEEF BONELESS

Rump Roast

\$1.99
LB.

HEAVY GRAIN FED BEEF BONELESS

Round Steak
\$1.99
LB.

HEAVY GRAIN FED BEEF BONELESS STEAK OR ROAST

Sirloin Tip
\$2.49
LB.

SELECT SLICED YOUNG

Beef Liver
89¢
LB.

CHEF'S PANTRY PRE-COOKED CHICKEN FRIED

Patties
\$1.19
LB.



2 LB. ROLL
\$2.97

REG. OR HOT

SHURFRESH WHOLE HOG

Pork Sausage
\$1.49
1 LB. ROLL

PRODUCE

ALL PURPOSE

Russet Potatoes

10 LB. BAG

79¢

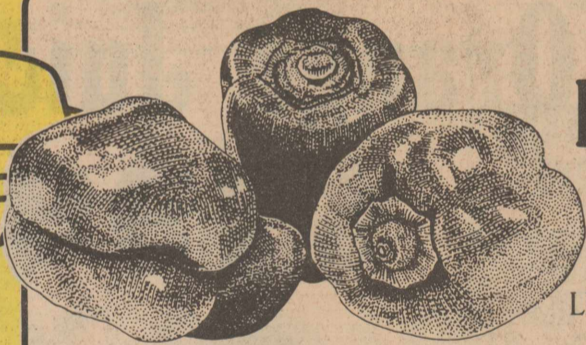

EXTRA LARGE

Bell Peppers

49¢
LB.

CALIFORNIA FRESH

Navel Oranges



3 \$1
LBS.

JEWEL GREEN

Limes

5 \$1
FOR

FRESH HOT

Jalapenos

69¢
LB.

PREMIUM RED

Potatoes

5 \$1
LBS.

RED RIPE

Tomatoes

69¢
4 CT. CELLO

PRICES EFFECTIVE FEBRUARY 14-20, 1988

PRICES EFFECTIVE FEBRUARY 17-23, 1988

DL'S THRIFTWAY

FRIONA, TEXAS

2J'S THRIFTWAY

IDALOU, TEXAS

THRIFTWAY STANTON, TEXAS

THRIFTWAY

STRATFORD, TEXAS

THRIFTWAY

WHEELER, TEXAS

THRIFTWAY

SEMINOLE, TEXAS



THRIFTWAY

