

Serving the Pheasant Capitol of Texas

# The Stratford Star

Number 8 35 Cents Publishing for 86 Years in Stratford, Sherman County, Texas 79084

USPS 523-108 Feb. 25, 1988

## Tillery Wins



Trisha Tillery won the Americas Beauty and Glamor in the Kids of America beauty pageant held Sunday, February 7, 1988 in Dalhart. The Americas Beauty part was scored on a 1-10 scale for each phase of competition. They were judged on natural beauty, personality and projection. A beautiful trophy and crown and banner was presented to Trisha, as well as her beauty entry fee paid to participate in the Grand Finale competition. Trisha also won Glamour which was based on physical beauty and overall appeal. She also received a large Glamor trophy for that. Trisha is the daughter of Sandy and Ellen Tillery of Stratford.

## City Council Minutes

Stratford City Council met in regular session, Thursday, February 18, 1988 at 7:30 p.m. with Mayor, Doug Reese, presiding and the following Council members: Bill Roberts, Don Williams and Ronnie Pickens.

Minutes of the last meeting were read and approved as read.

Chamber President Eugene Griffin and Chamber Manager Sharon McCarver met with Council to discuss moving the Chamber office to City Hall. Don made a motion and Bill second to allow the Chamber to move their office to City Hall pending Kyle's approval. Motion carried.

The purchase of new trash containers and container bottoms was tabled until next meeting.

A motion was made by Bill and second by Don to purchase 6 high pressure sodium lights on 3 switches for the City Barn. Motion carried.

A motion was made by Ronnie and second by Bill to

purchase an airlift for \$731.92 plus frt. for the City Barn. Motion carried.

The purchase and setting-up of a lb for wastewater testing was discussed. The cost would be approximately \$4,000.00. The matter was tabled until a later date.

Ronnie made a motion and Don second to call the City election for May 7, 1988, for the purpose of electing a Mayor and (two) Councilmen. Motion carried.

Changes in the personnel policy was tabled until next meeting.

Financial statements were reviewed. A motion was made by Bill and second by Ronnie to approve the financial statements. Motion carried.

City bills were reviewed for payment. A motion was made by Ronnie and second by Don to pay all bills. Motion carried.

A motion was made to adjourn, motion carried, meeting adjourned.

D. Chris Rink, City Secretary  
Dwight D. Reese, Mayor  
City of Stratford

## Final Countdown On 1988 Elk Annual.

The final countdown has begun on the sales of the 1988 Elk Annual.

Tuesday, March 1, is the absolute purchase deadline, because according to Mr. Delvin Howard, annual staff supervisor, the school will not buy any extra annuals this year.

The price of each book is \$24.00. Elementary and Middle School students should take their money to

the principal's office in their school. High school students need to take their money directly to Mr. Howard. Make all checks out to the Annual Staff.

The Annual Staff still has a few copies of last year's edition of The Elk, along with any from the years 1977 to 1984 and 1986. Anyone wishing to buy one of these needs to contact Mr. Howard at the high school.

## Quarterly Membership Breakfast



Mr. Jerry Hunt, Co-Owner of Gopher's guest speaker at The Quarterly Membership Breakfast last Thursday.

The Quarterly Membership Breakfast was held Thursday February 18, at Ellie's Meet N Eat, with twenty five in attendance. Mr. Jerry Hunt Co-owner of the new Gopher's Convenience Store and Mr. Chris Rink, new city manager were guest speakers for the breakfast. Mr. Hunt gave those in attendance a short history of Gopher's and told of their plans for the future of Gopher's in Stratford as part of the community. Mr.

## Chamber Accepting Nominations

The Stratford Chamber of Commerce is accepting nominations for the 1987 Citizen of the Year, Businessperson of the Year and Farmer of the Year awards. These awards will be presented during the annual Chamber of Commerce banquet on Friday, March 25. Recipients are selected from nominations submitted by Stratford and area residents. Individuals submitting nominations should include information about their nominee which reflects continuing contributions and achievements in their respective fields. Individuals honored as Citizen of the Year include Walter Lasley, Gall Carter, Joan Bell, V.O. Lasley, A.E. Pronger, Jr., Bill Kent, Bill Sladek, Don Riffe, Shirley Plunk, H.T. Galloway, Bill Frizzell, Fern Gupton, Cindy Crabtree, Gaynelle Riffe, B.A. Donelson, Marihoward Engelbrecht, Janice Sladek, Lorraine Mehner, LeRayne Donelson, Timmie Brown, Ken Metzger. Farmer of the Year honorees include Paul Chesmer, L.B. Blake, Ronald Engelbrecht, Bert Stefens, Horace Sneed, Jodie Reesing, Ronnie Pickens and Billy C. Bell. Businessperson of the Year include Darla Moon, Ole Olson, Kathleen King, Joyce Ann Lasley, Robbie Yates, Ronny and Ester Ferguson, Brenda and Michael Price and Debbie and Gayland Vandiver.

Rink informed the group on the replacement plans for a new watertower for Stratford. He also gave a summary of the present water system in Stratford and conveyed the need for a more up to date system, preparing Stratford for the future. Mr. Rink also advised those present of an important house to house survey to be conducted very soon which will help in the securing of a grant to cover the cost of the new watertower. Mr. Steve Griffith won the \$10 attendance drawing. Mr. Bruce Dollar was drawn as winner of the \$80 membership drawing but was not present. Everyone enjoyed the buffet style breakfast.



Mr. Chris Rink, City manager also spoke at the Quarterly Breakfast.

## Super Tuesday March 8, 1988

March 8, 1988 is Super Tuesday, Election day in Texas. The polls in Sherman County will be opening at 7 a.m. and closing at 7 p.m.

On a local level the races are as follows. Sheriff's race Republican-Dennis Davis & Democrats running are Tom Wade and Jack Haile. For county Commissioner Prec. 1 Republican-Gary Dettle and Democrat Wayne Cummings County Comm. Prec. 3 Democrat-Dale Hamilton, Constable Prec. 1,2, and 4 Democratic Felix R. Saenz, Constable Prec. 3 Democrat Johnny Pulliam.

On the Democratic Party Ballot for District Attorney, 69th Judicial District is Barry E. Blackwell. County Attorney Jack Barton, County Tax Assessor-Collector is Zelda Pickens and Andrea Z. Norris. For county Chairman V. B. Morris.

On The Republican Party Ballot is County Chairman-Frances Watson. Prec. Chairman Prec. 1 LeVerne Lasley, Prec. Chairman

Prec. 2 Janie Kirkpatrick, Prec. Chairman Prec. 3 Marguerite Terrell and Prec. Chairman Prec. 4 is Barbara Dettle.

The Republican Ballot will have the asked For and Against "English should be established as the official Language of the State of Texas and the United States of America."

The Democratic Ballot For and Against is "Texans shall maintain their right to select judges by a direct vote of the people rather than change to an appointment process created by the legislature."

The Star will have a Sample Ballot in March 3rd's issue. This will include all races.

Voting places are as follows: Prec. 1 County Barn at Lautz. Prec. 2 Spurlock Chapel. Prec. 3 Elementary School in Texhoma, Texas. Prec. 4 Courtroom in Stratford Courthouse. Prec. 5 Stratford High School Auditorium. Prec. 6 County Barn and Prec. 7 extension Office annex.

## Deadline Set For Schoolboard Election

The deadline for filing for a place on the Stratford Independent Schoolboard is March 22, with filing beginning on Feb. 22, 1988. Forms to file for a position on the Schoolboard may be obtained at the Superintendent's office at the school.

Hoy Harrison, Marihoward Engelbrecht, and Jerry Dyess's terms expire this term. Hold over members will be Doug McBryde, Jerry Johnson, Margaret Reed and Steve Dettle.

## NOTICE

NOTICE

THE STRATFORD ELKS WILL BE PLAYING QUANAH AT PAMPA AT 8 P.M. FRIDAY, FEBRUARY 26.

NOTICE

ABSENTEE VOTING Absentee by personal appearance will begin Wednesday, February 17, 1988. Anyone who would like to vote absentee needs to come by the County Clerk's office between 8:00 a.m. and 5:00 p.m. Absentee by personal appearance will end March 4th at 5:00 p.m.

Stratford Volleyball Tournament, March 3,4,5. \$30.00 per team. Men, Women's Mixed Teams. High School Gym. Please contact Lonny Robbins at 396-5678.

NOTICE

The deadline for filling for a place on the Stratford Independent Schoolboard is March 22, with filing beginning on Feb. 22, 1988. Forms to file for a position on the Schoolboard may be obtained at the Superintendent's office at the school. Hoy Harrison, Marihoward Engelbrecht, and Jerry Dyess's terms expire this term. Hold over members will be Doug McBryde, Jerry Johnson, Margaret Reed and Steve Dettle.

Signing up to run for City Council started Monday, February 22, 1988 and will continue until Wednesday March 23, 1988. If you are interested go by City Hall.

NOTICE

CITIZENS OF STRATFORD

PLEASE DO NOT DUMP ASHES FROM FIREPLACES OR WOOD STOVES IN YOUR ALLEYWAY TRASH CONTAINERS. STATE LAW PROHIBITS THE CITY FROM BURNING HOUSEHOLD GARBAGE. ONLY APPROVED ITEMS CAN BE BURNED AND ONLY IN AN APPROVED BURNING PIT. HOUSEHOLD GARBAGE IS NOT AN APPROVED BURNABLE ITEM.

THANK YOU  
CITY OF STRATFORD

NOTICE!

Area residents are encouraged to submit their nominations for Citizen of the Year, Businessperson of the Year and Farmer of the Year to the Chamber Office by Friday, March 11.

Awards will be presented during the annual Chamber of Commerce Banquet to be held on Friday, March 25 at 7:00 p.m. in the Sherman County Barn. The 1988 theme is "Hey Look Us Over".

Banquet tickets are \$10.00 for adults, \$8.00 for under twelve or over sixty and will be \$12.00 at the door. Tickets may be purchased from any Chamber director or at the Chamber office.

## Grain Prices

Corn - \$2.13  
Wheat - \$2.75  
Milo - \$3.15

Good Luck Elks

# We're Behind You Elks Beat Quanah

**The Stratford Star**

Second Class postage paid at Stratford, Texas, 79084. Subscription rates are \$13.00 per year in Sherman and adjoining counties; all other \$20.00 per year.  
**M. Robertson** Editor & Publisher  
**Janis Tillery** Darkroom & Advertising  
**Carole Gibson** Compuwriter Operator

**MEMBER 1987**  
**TEXAS PRESS ASSOCIATION**

**Legal Notice**

**REQUEST FOR BIDS ON TEXAS HIGHWAY CONSTRUCTION**

Sealed proposals for constructing 6.970 miles of scarify, reshape and stabilize base and asphaltic concrete pavement overlay on US 54 from Dallam County Line to FM 2677 in Stratford, covered by CSR 238-5-22 in Sherman County, will be received at the State Department of Highways and Public Transportation, Austin, until 1:00 p.m., March 9, 1988, and then publicly opened and read. Plans and specifications including minimum wage

rates as provided by Law are available for inspection at the office of Henry L. Gallegly, Resident Engineer, Dalhart, Texas, and at the State Department of Highways and Public Transportation, Austin, Texas. Bidding proposals are to be requested from the Construction Division, D.C. Greer State Highway Building, 11th and Brazos Streets, Austin, Texas 78701. Plans are available through commercial printers in Austin, Texas, at the expense of the bidder. Usual rights reserved.

Published in The Stratford Star Thursday, February 25 and Thursday March 3, 1988.

**Letter To Editor**

Dear Editor,  
 Just a note - I'd personally like to commend our student body and many Elk fans on their good sportsmanship they showed Friday evening in our game with Spearman. You kept your cool with the chant their side was giving showing absolute bizarre Lynx sportsmanship. I'm proud of you Elk fans - and extremely proud of our student body - Beat Quannah.  
 J.A. Lasley

Dear Editor,  
 Today my wife Darlene and I are announcing the filing of a libel suit against the individuals responsible for the anonymous publication known as "The Rest of the Prairie" and the anonymous ad recently published in the Amarillo Sunday News-Globe entitled "S.A.F.E. at W.T.S.U." Darlene and I believe the time has come to stop what has been a well-organized, malicious, and deliberate attempt to destroy me professionally. I believe that only a small number of people are involved in this conspiracy designed to cast West Texas State University's administrative leadership in a false light. This group of shadowy conspirators has engaged in malicious acts involving defamation, lies, and innuendoes. Along the way, they are jeopardizing the image and reputation of West Texas State University and the positive impact this University can have upon our region. It is, therefore, my intention to put a stop to those anonymous actions and bring to light the individuals who have been engaging in this conspiracy. Their anonymous acts are, in very simple terms, not part of the American way. This clandestine group has published its statements with full knowledge of their falsity. We can and intend to prove the statement are lies. There has been a lot of talk lately about freedom of

speech. Everyone supports the First Amendment rights of freedom of speech and freedom of the press; however, no one has a constitutional right to publish lies or to engage in

Cont. on Page 3

**Obituaries**

**Lee Ellen Bonar**

Lee Ellen Bonar, 88, died Tuesday, February 16, 1988 at McAllen, Texas.

Memorial services will be in the First United Methodist Church of Stratford at 2 p.m., Sunday, February 28, 1988, with the Rev. Bill Watson officiating.

Mrs. Bonar was born in Missouri and had lived in Stratford since 1925. She was preceded in death by her husband, C. Russel Bonar, owner and operator of Bonar Pharmacy until 1951. Mrs. Bonar was Staff Pharmacist of the Medical Branch of the University of Texas and John Sealy Hospital in Galveston until 1957. She obtained her pharmacist license in the state of New Mexico in 1960 and practiced in that state for her nephew, Clarence Highley, Pharmacist and owner of C.J.'s Pill Box in Portales, N.M. After retirement, Mrs. Bonar returned to the study and practice of Art, her original occupation. She was a member of Beta Sigma Phi and received their 'Woman of the Year' award.

Mrs. Bonar is survived by two daughters; Ermalee Skillman, Wichita, Kansas, Kathryn Brock, McAllen, Texas; two granddaughters, Sherry Skillwoman, Arcata, Calif., Stephanie Skillman, Wichita, Kansas, one great granddaughter, Sasha Dang, Wichita, Kansas; three sisters, Mrs. Ollie Highley, Woodward, Okla., Sarah Highley, Lubbock, Tx. and Ethel Green, Stratford, Texas.

Donations may be made to the Altar Fund of the First

United Methodist Church in Stratford.

**Jimmie Ray Thompson**

Claude - Jimmie Ray Thompson, 85, died Wed., February 17, 1988.

Services were held Friday, February 19, at 3:00 p.m. in the First United Methodist Church of Claude with burial in Claude Cemetery by Boxwell Brothers Funeral Directors.

Mr. Thompson was born at Stephenville, moved to Claude in 1928 and to Canadian in 1980. He was a carpenter and a farmer. He was married to Olga Juanita Hogg in 1930 at Hollis, Okla. He was a member of Claude First United Methodist Church. He was preceded in death by a daughter, Ranita Lynsky in 1979.

Survivors include his wife; two sons, Leron Thompson of Canadian and David Thompson of Dalhart; two daughters, Mary Jo Cox of Stratford and Peggy Sewell of Torrington, Wyo.; 10 grandchildren and 11 great-grandchildren.

**Virtena Newman**

Virtena Newman, 87 died Thursday February 11, 1988.

Services were held at 11 a.m. on Saturday, February 13 in Church of Christ with Clark Tatum, minister, officiating. Burial was in Stratford Cemetery by Morrison Funeral Directors.

Mrs. Newman, born in Romance, Ark., moved to Stratford in 1944. She was a member of Church of Christ. She was preceded in death by her husband, Rollo

Cont. on Page 3

**Star Dates**

**Thursday, February 25**  
 12 Noon SCOT Dinner  
 8:00 p.m. AA-AI-Anon

**Friday, February 26**  
 1-4:30 p.m. SCOT Quilting  
 4th Six weeks ends

**Saturday, February 27**  
 7:30 p.m. SCOT Dance

**Monday, February 29**  
 12 Noon Lions Club  
 1-4:30 p.m. SCOT Quilting  
 7:30 p.m. SCOT Dance Practice  
 7:30 p.m. 4-H Parent Leaders Association

**Tuesday, March 1**  
 8:00 a.m. TOPS 897  
 1:00 p.m. Star  
 Extension Homemakers  
 3:00 p.m. SCOT Games  
 7:00 p.m. Boy Scout Troop Meeting Eastern Star

**Wednesday, March 2**  
 3:30 p.m. Sherman County Child Welfare Board  
 1-4:30 p.m. SCOT Quilting



The first federal government pension was established in 1776 to assist wounded and disabled Revolutionary soldiers.

**Go Elks**

**VOTE FOR JACK HAILE**  
 Democratic Candidate  
 for SHERIFF OF SHERMAN COUNTY  
 Primary: March 8, 1988  
 General Election: Nov. 8, 1988  
 Paid Pol. Adv., Paid for by Scott Buckles, Treasurer, P. O. Box 209, Stratford, TX

Your Vote and Support to ELECT  
**Andrea "ANDY" Z. Norris**  
 for  
 Sherman County  
**TAX ASSESSOR-COLLECTOR**  
 Will Be Appreciated  
 DEMOCRAT  
 Pd. Pol. Ad by Sharon Ford, HCR 2, Box 59, Stratford, Texas.

**Attention Cattlemen and Wheat Pasture Operators**

We are currently contracting cattle off of winter wheat for current and spring delivery.

For more information call:  
**Bill McCoy, Mgr. Texas Beef Producers**  
 Dumas 948-4163

**Craig Clayburn, Mgr. Palo Duro Feedyard**  
 Gruver 733-2416

**Chris Comstock Texas Beef Cattle Company**  
 A Division of TBP Group Amarillo  
 Res.: 383-2940 - Office: 372-3877

**Texas Beef Producers Group**

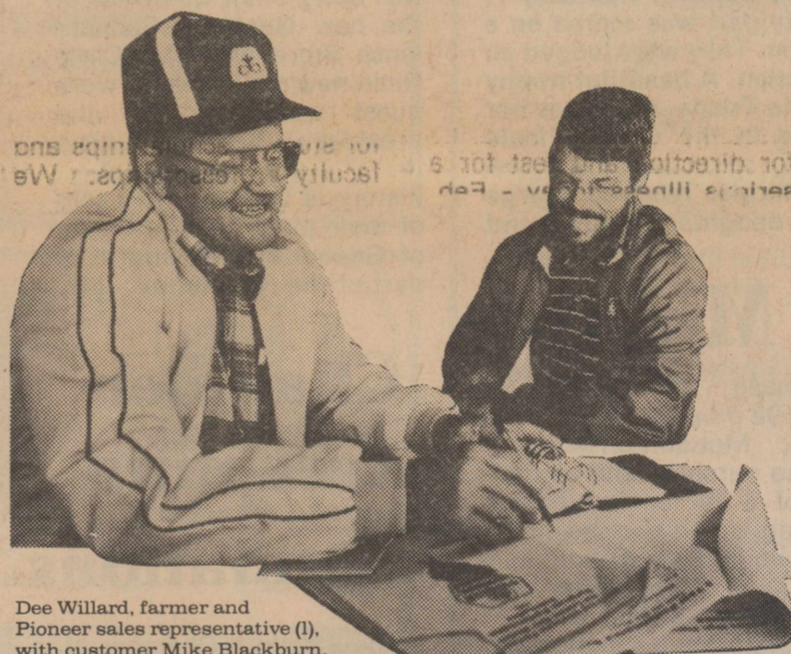

Dee Willard, farmer and Pioneer sales representative (l), with customer Mike Blackburn.

**SAVE MONEY DURING PIONEER DAYS, FEBRUARY 22-27.**

New hybrids, new pricing programs . . . during Pioneer Days, save 6% when you pay for top performing Pioneer® brand hybrids and varieties and inoculant for hay or silage. Plus, save an additional 1% to 10% more with quantity savings. Now you can earn an extra 2% savings if you plant 90% or more of your corn and grain sorghum acres to Pioneer hybrids. Or, just increase your purchase of Pioneer products by 10% or more over last year and save an extra 2% on top of early pay and quantity savings.

**FREE!**  
 Set of stainless steel steak knives when you pay for seed during Pioneer Days.

**Get Together**

Poe Keener  
 WITH . . . Stratford  
 396-5315



® Registered trademark of Pioneer Hi-Bred International, Inc. PIONEER® brand products are sold subject to the terms and conditions of sale which are part of the labeling and sale documents. CP#8 1987

**Women's Health Center**

Normal and high risk pregnancies  
 Gynecologic cancer screening  
 Breast cancer screening  
 Infertility and family planning  
 Menopause and hormone problems



**Dr. Turhan I. Baykan M.D.**

Specializing in  
**OBSTETRICS-GYNECOLOGY**

Appointments 935-6599  
 Emergencies 935-7171

201 South Bliss

Monday-Friday 9 a.m. - 6 p.m.

# SCOT Notes

by Timmie Brown

Hello and Howdy, Sherman County Older Texans! Have you had time during this month to draw a long breath? In the remaining few days of February 1988, these are the scheduled activities at Scot Hall: Dance practice, quilting, Tuesday games, Scot regular meeting and the Dance all according to Scot Calendar.

Let's plan happily for Scot Noon Day Meal Thursday, Feb. 25 at 12 noon to bring our usual wonderful food and our best smile, cheery greeting and other personal qualities that only "Scotsters" have. We are not informed as to what program is planned, but it will be good. The hosts were named last week.

The S.C.O.T. Dance is scheduled for Saturday, Feb. 27, at Scot Hall. The time is 8 p.m. with Dennis Hawley of Trinidad furnishing the music. Scot members please bring finger food. Folks who don't dance can enjoy the dinner music and are welcome. Come see us!

Tuesday, Feb. 16, Corda Pleyer, Bertha Oquin and Eskie Ritchie enjoyed visiting at Scot Hall since other players 'fell by the way side' - Opal Bryant visited Irene Butler who is home from Guymon Hospital and others attended the Minna McDaniel memorial services. We will be back on Tues. 23rd.

Scotsters playing 42 on game night Saturday, Feb. 20, were Eskie Ritchie, Bertha Oquin, Rowena Williams, Dicy Stephenson, Corda Pleyer, Robbie Yates, (you would never think Robbie has weathered a broken hip!) Jewel Dovel, Ethel Hampton, Evelyn Cooper, Gladys Arnold, Frieda Dortch, Leona Wood, Opal Bryant, Ed and Marie Hill, Kathleen King, Billy Lee Thompson and just at the right moment John Woods appeared with delicious popcorn! All had a jolly time.

A list of faithful quilters names include Georgia Cook, Dolores Bunch, Opal Bryant, Ethel Hampton, Lillie Galloway, Lola Dyess, Elsie Pickens, Minnie Reeder, Emma Naylor and Elsie Lasley. This group turns the quilting fees into S.C.O.T. activity fund.

There were some outstanding community activities this past week, not connected with S.C.O.T., that are noteworthy - a number of Senior Citizens were active in them. Saturday, Feb. 20 the Women of the Christian Church entertained about 30 women at brunch and presented Edna Knight and Betty Lou O'Brien who told about their recent tours of Asia; China in particular - they gave much information, ranging from 'fun to sublime', by word of mouth, pictures and slides - J.A. Lasley presided, Opal Bryant gave the devotional based on Eccl. 3:1-7 at this lovely and informative fellowship time.

Sunday, Feb. 21 - The First Methodist Church presented to the community

a showing of Kenneth Wyatts paintings of the Twelve Apostles including the story of how Wyatt chose his models. The church owns this lithographed set of portraits which is displayed permanently in the Fellowship Hall - (we apologize for not learning where the original paintings are located) We thank the Methodist Church personally for the privilege of seeing these paintings in a group.

Rebecca Lavake's 80th birthday party Sunday, Feb. 21 was an 'old home day affair' in attendance and fellowship. It was overwhelming and we will name only a few who attended. There was Ed and Avenell Lavake from Goodwell area, Hilda Naugle from Sunray, Florence Lenning, Dumas, Rev. & Mrs. Mervin Hall, Etter, Winnie Everett to name a Very Few who attended. Rebecca is enjoying the very best of health, lives in her own home. She is surrounded by the homes of daughter, Mary Lou Walden and grandson (?) Walden who does the farming. (Mary Lou, please supply a guest list for the Star and supply other interesting info). To you, Rebecca, many happy returns of the day, continued good health and happiness. Scot's 'luv' - and personal - to you.

For good reading refer to 'Star' of Feb. 18 to articles about Dord Fitz, artist. He has had wide and lasting influence on Sherman County through the personell of his painting classes in Stratford. S.C.O.T. appreciate him. Then there are the articles about Jimmy Summerour and his success in the Hereford Cattle Breeding business. He is Polly Pronger Summerour's son - wife Joe Wayne is Nettie Harding's daughter.

Jeri Davis (Mrs. Roy) meets her doctor in Amarillo for direction and test for a serious illness today - Feb. 22, 1988. Scots 'luv' and prayer go with her. Tilma Foster Smith, Tulsa, Ok. is recovering for a hospital stay - she is home.

Nettie Phillips - The Doll Layd - who is Elizabeth Zimmer's mother, is a guest at Dumas Memorial Hospital Retirement Home.

Dr. Ed D. Roach

Howard Ethridge is at home from Dumas Memorial Hospital.

Word from Lorene Brown, Panhandle is that she is doing o.k. and will undergo cataract eye surgery.

We are saddened by the deaths of two former Stratford citizens: Nellie Lee Carter, Dalhart and Lee Ellen Bowen Bonar. Nellie Carter is Betty L Brown's aunt and Walter Lee's sister. Lee Ellen's sister, Ethel Bowen Green is a guest at Coldwater Manor. We send Scots prayers and love to sorrowing families & friends.

Note carefully: memorial services for Lee Ellen Bonar will be Sunday, Feb. 28, 1988 at 2 p.m. at the Methodist Church, Stratford, Tex.

Other pertinent and interesting notes next week. We can't impose too much on the 'Star' for space.

See you Thurs. Feb. 25th noon at Scot Hall. Until then, scatter 'luv u' and shoulder pats - our time could be short

### Letter To Editor Cont. From Page 2

outrageous conduct for the intentional infliction of pain. Darlene and I have rights too, and we are entitled to be treated with honesty and fairness. Our guaranteed freedoms necessarily impose responsibilities. Those exercising freedom of speech and freedom of the press must be willing to step forward to defend their positions, identify themselves and their personal interests, and back up their allegations with facts. By filing this suit, we are giving these anonymous individuals the opportunity to do so.

Let me emphasize one point. We personally will not profit financially from this action. We will give any recovery of damages that may come as a result of this lawsuit to the capital campaign of West Texas State University to be used for student scholarships and faculty professorships. We care about West Texas State University and intend to protect its image.

Dr. Ed D. Roach

All questions are referred to our lawyer, George Whittenburg

### Obits Cont. from Page 2.

Newman, in 1986. Survivors include four sons, L.D. Newman of Austin, Roy L. Newman of Austin, Robert E. Newman of Guymon, Okla., and Dan M. Newman of Springfield, Va.; four daughters, Betty Johnson of Wallingford, Conn., Mattie Baskin of Stratford, Pat Henderson of Carrollton and Kathryn Newman of Cimarron, N.M.; two sisters, Vera Roberts of Winnsboro, La., and Mae Rickett of Little Rock, Ark.; 14 grandchildren; and 26 great-grandchildren.

### Maud Della Jones

Texhoma - Maud Della Jones, 96, died Tuesday February 16, 1988, at Fort Collins, Colo.

Services were 10 a.m. Friday, February 19, at the Church of God with the Rev. Carter Prine, pastor, officiating. Burial was in Texhoma Cemetery by Dawson-Welch Funeral Home.

Mrs. Jones, born in Garnet, Kan., moved to the Texhoma area in 1906. She was a seamstress. She was married to George Alvin Jones in 1909. He died in 1958. She was preceded in death by a son, Elmo Jones; and a brother, John Dubbs.

She is survived by two daughters, Lorene LeGross of Fort Collins, Colo., and Edith Fitzgerald of Denver; a sister, Elsie Lasley of Stratford; eight grandchildren; and several great grandchildren.

**We're Just a Phone Call Away\***



**\*Please Call Us**

YOUR LOCAL UNIT OF THE AMERICAN CANCER SOCIETY OFFERS THESE AND OTHER PROGRAMS AT NO CHARGE. PROGRAMS MAY BE LIMITED TO VOLUNTEER AVAILABILITY IN SOME AREAS.

**AMERICAN CANCER SOCIETY**

# Kerrick News

by Marylou McDaniel

There will be a covered dish supper Saturday night, Feb. 27, 7 p.m. at the Community Center. The Bill Borens and Ralph Hamptons are hosts. There will be a program on area wildlife. Bring a favorite covered dish and enjoy!

Bill & Pat Boren were in Goodwell last week to see daughter Kerry play intramural basketball.

Fanny Taylor and Virgie Mathews visited recently with Claudine Allen in her home.

Mandy Taylor won Reserve Champion of the Breed at Stratford Stock Show. Sorry, Mandy, just heard about it. Congratulations. Visiting Sunday with Anita Taylor and family was Loretta Bargas of Dalhart.

Truth or Consequences, N.M. was hopping last weekend as Virgie Mathews, along with Marjorie and Dick Munden of Claude, and Mary and R.J. Hill visited with Winnie and Kay Dunlap, Jim and Helen Taylor.

Sue James was in Canyon

Tuesday, Feb. 16, to attend funeral services at First Christian Church for her grandmother, Eula B. Harding, 82. Mrs. Harding is survived by two sons and four daughters, two of whom are Drennan Kiser, Canyon and Peggy Roberts of Dalhart.

Among those attending the Jim Jordon Museum Sale Saturday - Sunday in Guymon, were Ralph James Hampton, Annette Hampton, Nora & Parker Well, Terry & Barbara Schoonover and 'bunches' from Stratford.

The Ben Tom James Family attended San Antonio Fat Stock Show Feb. 13-18. Trew showed a pig in a class that started out with 2400! He made it to the top 35.



Dry ice does not melt. It evaporates.

**VOTE  
MARCH 8  
TO  
RE-ELECT  
Tom Wade  
SHERIFF  
SHERMAN COUNTY**

**Pd. Pol. Adv. by Tom Wade, Box 305, Stratford, TX**

**Re-Elect  
Zelda Pickens**

**VOTE MARCH 8th**



**VOTE MARCH 8th**

**Your Tax Assessor - Collector**

**Pd. Pol. Adv. by Zelda Pickens, Box 4 Stratford, Tx**

## LET'S JOIN IN PRAYER

The Churches of Stratford Welcome Your Family

<p><b>FIRST UNITED METHODIST</b> Rev. Bill Watson 520 N. Main Sunday School 9:40 am Morning Worship 10:50 am Junior High UMY 5:30 pm Senior High UMY 6:00 pm Evening Worship 6:00 pm</p>	<p><b>FIRST BAPTIST</b> Dr. Derrel Lewis 702 North 3rd Sunday School 9:45 am Morning Worship 10:50 am Church Training 6:00 pm Evening Worship 7:00 pm Wednesday Bible Study 7:30 pm</p>	<p><b>CHURCH OF CHRIST</b> Minister Clark Tatum N. 3rd &amp; Chestnut St. Sunday School 10:00 am Morning Worship 11:00 am Evening Worship 6:00 pm Wednesday Bible Study 7:30 pm</p>
<p><b>ASSEMBLY OF GOD</b> Rev. Lonny Robbins Corner of Purnell &amp; Fulton Sunday School 9:45 am Morning Worship 10:45 am Evening Worship 6:00 pm Wednesday Bible Study 7:30 pm</p>	<p><b>FIRST CHRISTIAN</b> Rev. David Harker 5th &amp; N. Main St. Sunday Coffee Fellowship 9:00 am Sunday School 9:45 am Morning Worship 10:45 am Evening Worship 6:00 pm Wednesday, Adult Choir 8:00 pm</p>	<p>Staying Pure in a Polluted World Cont'. Last week we showed you one way to stay pure in a polluted world and that is to stay away from the unclean and impure things. Now this week lets look at another way. A second way to stay clean and pure is to keep your mind on clean things. In Phil. 4:8 God gives us a list of things to think on: "Finally, brethren, whatsoever things are true, whatsoever things are honest, whatsoever things are just, whatsoever things are pure, whatsoever things are lovely, whatsoever things are of a good report; if there be any virtue, and if there be any praise, think on these things." If we are to stay pure we must watch what goes into our minds and what we let our minds dwell on. How do we keep our minds on pure things? There are several ways: First, don't let your mind wander. II Cor. 10:3 "Casting down imaginations, and every high thing that exalteth itself against the knowledge of God, and bringing into captivity every thought to the obedience of Christ." That is not easy to do but it can be done with God's help. A second way to keep your mind on pure things is to keep your mind on the Lord. Isa. 26:3 "Thou wilt keep him in perfect peace, whose mind is stayed on thee: because he trusteth in thee." A third way is not to read questionable books, magazines, etc. When we read unclean things in books etc. we are letting that garbage come in our minds. A couple of months ago there was in the news a story about a barge on the East coast that was full of garbage. No one would let him land and dump it at their city for quite some time. Now when garbage gets in our mind we can't just load it up and carry it off, it is there to stay. A good example of that is how come you can't get rid of that bad memory of some experience that you had sometime in the past? And lastly, to keep our minds pure we must control our watching of TV and movies etc. PS101:3 "I will set no wicked thing before mine eyes..." It is hard to do and takes lots of discipline, but it is worth the effort. May God help us to work to try to stay pure in such a polluted world. It can be done-how about Noah? He alone found grace in the eyes of the Lord.</p>

**A SINCERE THANK YOU**  
to Browns Meat Locker for donating the sausage processing and to these for their hog donations for our sausage sale.

<b>A &amp; I Parts</b>	<b>Moore Implement</b>
<b>B-A Donelson</b>	<b>Roscoe &amp; Doris Dyess</b>
<b>First State Bank</b>	<b>Stratford Equity</b>
<b>Joyce McBryde</b>	<b>Walter Lasley &amp; Sons</b>
<b>Larry Parsons</b>	<b>Wendall Stacy</b>

**BIG BLUE BAND**

**Randy Hunsaker Betty Ingham**

<b>DUNCAN CHEVROLET &amp; OIL COMPANY</b> 396-5557 396-2835	<b>NORTH PLAINS SAVINGS &amp; LOAN</b> 396-5534	<b>C &amp; C TEXACO STATION</b> C & C TEXACO PRODUCTS 396-2547 396-2131
<b>WILLIAMS REPAIR SERVICE</b> 396-5330 396-2322	<b>CIMARRON FEEDERS, INC.</b> 1-405-543-6383 Griggs	<b>CONSUMERS CO.</b> 396-2261
<b>STRATFORD GRAIN CO.</b> 396-5541 Lantz 769-4485	<b>HEADQUARTERS RESTAURANT</b> 396-2120	<b>THE GIRLS NEXT DOOR</b> C'S MALE BOX 396-5971
<b>OLSON AUTOMOTIVE</b> 396-5572	<b>WALTER LASLEY &amp; SONS, INC.</b> 753-4411	<b>TECO</b> 396-2300
<b>ALBERTS GROCERY &amp; MARKET</b> 396-2330	<b>STRATFORD STAR</b> 396-5885	

# Star SOCIETY



Sharon [Muir] Sakurai was honored with a bridal shower Saturday, February 20, 1988 at the First Baptist Church of Stratford. Above left to right is Mrs. Anna Muir, grandmother of the bride, Sharon and her mother Mrs. Arta Muir.



Mildred and Odell Arnold, owners of Headquarters Restaurant received the "Thank You For Beautifying Stratford" award given by the Women's Division of the Chamber of Commerce.



Lori Wiley



Lisa White

Last week, selections were announced by the Baptist General Convention of Texas for the 1988 All State Youth Choir. Among those selected were Lisa White and Lori Wiley. As members of the Texas all state youth choir they will spend several days in Dallas in rehearsals and preparation for their concert tour. Then they will fly to Washington D.C. They will spend four days in D.C. with a full schedule of performances and sightseeing. Then they will travel by bus to Charlotte, North Carolina which is near Ridgecrest where they will be performing. They will then fly back to Dallas. This is a real honor for Lisa and Lori as they were selected from among thousands of Young Singers from all the state of Texas. Congratulations.

## Out The Library

By Dorothy Halle

Library Hours:  
Monday; 1 p.m. - 8 p.m.  
Tues.-Thurs. 1 p.m. - 5 p.m., Friday closed, Saturday 9 a.m. - 1 p.m.

Have you been to the Sherman County Library? Books that appeal to all age levels and interests may be found there.

Pre-schoolers will find many interesting books that will teach and delight their imagination.

All school children from elementary through high school are encouraged to come use the library. A reference section is available to aid the student with research. There are many volumes of non-fiction as well as fiction.

Adults might be interested in the Texas Collection. Many of these titles were donated by businesses, organizations or individuals. Always, there is fiction.

## Chamber Women's Division Met

by Jode Lasley

The Women's division of the Chamber Commerce met Tuesday morning at 8:00 in the Depot. Those present were Carrie Albert, Penny Boyd, Merlene Dean, Molly Griffen, Jode Lasley, Brenda Long, Andy Norris, Connie Reinart, Maurine Wilson, and Sharon McCarver. The following things were discussed: The Chamber Banquet, which will be held Friday, March 25, be sure to buy your tickets from any of the above people, door tickets are \$2 more than advanced, the theme will be "Hey! Look us Over!" Business of the month was Headquarters for the renovation of the interior. The Women's Division luncheon at the First United Methodist Church will be Tuesday the 23rd and the speaker will be Dorothy Halle on the topic "Elder Abuse". Retail merchants will be participating with fellow merchants on a "Hey! Look us over!" promotion on the 23rd at 7:30 p.m. with Olson Automotive, Keener Automotive, Keener Automotive and G & W Industrial. Miss Stratford is 6 months away for girls 14-16, Jr. Miss and 17-21 for Miss Stratford.

## Menu

Feb. 29-March 4

**Monday**-Taco's, lettuce and tomatoes, hominy, pineapple upside down cake.

**Tuesday**-Steak fingers, mashed potatoes, gravy, rolls, jello fruit cups.

**Wednesday**-Chicken Tetrazzini, green beans, tossed salad, rolls, cowboy bread.

**Thursday**-Burritos/Chili, spinach, slaw, peaches.

**Friday**-Hamburgers, lettuce and tomatoes, cheese onions

tator tots, apple cobbler.



A taste trick for tomato juice: powdered basil stirred into the liquid and chilled for an hour before serving.

## Star Extension Club

Star Extension Homemakers met February 16, 1988 at noon with Ava Keener for a luncheon.

Ava Keener, president, called the meeting to order at one p.m. and the club prayer was repeated.

Roll call "Food Supplements I take," was answered by the following; Rowena Williams, Betty Golden, Doris Dyess, Leona Kelp, Geneva Bell, Emma Naylor, Joyce Harper, Lorelyn Powers and Ava Keener.

Geneva Bell was elected Delegate Nominee to the District Meeting, April 12 at Boys Ranch.

Ava Keener agreed to take the leader training on "Quick Meals" at the Extension room February 17 at 2 p.m.

A letter was read about the "Garbage Pail Kids Cartoon Show and the group decided to write and voice their displeasure.

Members were reminded to turn in "Pennies for Friendship" and "Nickels for Leadership".

Geneva Bell presented an informative program on "Vitamin and Mineral Supplements Can Be Harmful".

The next meeting will be March 1, 1988 at noon with Doris Dyess.

## EMPLOYEE OF THE MONTH



Benita Huereca left is shown receiving this month's Employee of the Month from last month's recipient Leona Kelp.

Benita Huereca has been chosen as February's Employee of the Month. Benita is presently employed by Mrs. Jewel Peterson, and has worked for her off and on for fifteen years. Some of Benita's duties include housekeeping, some cooking

and nursing care when needed. Mrs. Peterson was second grade teacher to Benita's three youngest children. Benita says "Mrs. Peterson is a very wonderful and interesting person to work for; there's never a dull moment."

## Smith Agency Stratford, Texas

"Your Connection to the Best Insurance Markets in Texas"

806-396-2031  
396-2379

Sharon Brown Miles Smith  
Independent Insurance Agent



Put a Smile in Your Future With an IRA!

Individual Retirement Accounts are available at our bank. Ask about them!

Member FDIC

The **FIRST** State Bank  
OF STRATFORD  
STRATFORD, TEXAS

MEMBER FEDERAL DEPOSIT INSURANCE CORPORATION

## FREE 8 x 10 Color Portrait



Jim Patterson, one of the country's leading Western Photographers will be in our store.

Friday & Saturday

March 4th & 5th

to create his unique western portraits.

10 a.m. to 7 p.m.

10 Day Delivery No Purchase Required

Limit - 1 FREE Portrait Per

Family or Person  
Groups & Families -  
No Extra Charge

Hwy  
54 E.

Thriftway

Stratford

Cont. on Page 6

## Cards of Thanks

We would like to thank everyone for the many cards of concern, all the phone calls and the visits, while we were at the hospital. Thanks also for the food brought to the house. We appreciate all of your thoughtfulness during this time.

Ernie & Sheryl Ellison

May we take this means of expressing our gratitude to all who were so kind and generous at the passing of our mother until we can get personal notes written? We do appreciate deeply all the loving and thoughtful acts of kindness which were shown to us. We thank you for telephone calls, visits, flowers, cards, food, memorials. Most of all we treasure your friendship. It means more than we can say.

With love and appreciation  
L.D. Newman & Family  
Betty Johnson & Family  
Mattie Baskin & Family  
Kathryn Newman  
Roy Newman & Family  
Bob Newman & Family  
Pat Henderson & Family  
Dan Newman & Family

Thank you for the flowers, calls, visits, cards, and the prayers; during my illness and surgery at Guymon Memorial.

Irene & E.W. Butler

We want to express our love and appreciation to our many friends who remembered us with their prayers, visits, cards and phone calls and food. It made our sorrow easier to bear knowing they care. God Bless You All, We love you.

Bill & Elsie Lasley

We would like to thank everyone, who helped make our 50th Wedding Anniversary a very special celebration. All those who help serve those who sent cards, flowers, phone calls and especially those who came by to be with us. Thanks to all.

Ernest and Genevieve Wilson

The family of Minna McDaniel appreciates so much the sympathy and caring expressed by everyone at this time. We thank you for the cards, flowers, food, attendance at the funeral and the memorials.

The families of Fred McDaniel and Thelma Smith

Contributors Fund,

I would like to thank all the people who donated to the contributor's fund for buying my pig. I appreciate your support in this project.

Thank you,  
Amber Woolsey

Thanks for the cards, phone calls and visits while I was in the hospital. What wonderful people there are in Stratford.

Howard Ethridge

I would like to say a big "THANK YOU" to Larry Parsons, Cattle Buyer, and to Stratford Grain Company for sponsoring me in the Kids of America Pageant. You are always there supporting the kids of Stratford, and I'll do my best to represent you well.

Thank you, Trisha Tillery

**FREE QUOTE, NO OBLIGATION, ON SMALL GROUP OR INDIVIDUAL MAJOR-MEDICAL HEALTH INSURANCE. COME IN OR CALL**

**THE ALLEN AGENCY  
FIRST STATE BANK BLDG.**

806-396-5810 or 806-396-5513

## FEATURE OF THE MONTH

**SUPER SAVER**

Featuring  
kwikset locksets

ANOTHER QUALITY SECURITY PRODUCT FROM  
kwikset locksets

**ENTRY LOCKSET**  
No. 400TX3CP

- For All Exterior Doors
- Key-In-Knob Locking
- Easy Grip Interior Turn-Button

**Only \$6<sup>39</sup>**

ANOTHER QUALITY SECURITY PRODUCT FROM  
kwikset locksets

**G & W Industrial  
396-5511**

# What's Happening !!

## Blue & Gold Banquet



Finnan McClellan and Patrick Pronger

Leeland Lindenfield, Ryan Wanner and John Bogan.



Casey Switser, Shane Roberts, Lynn Reynolds, Charles Bogan, Bill Henry, Chris Bell and Cliff Moore.



Trew James, John Long, T.J. Jeffcoat, Roy Davis.



Cliff Moore

Friday, February 19, a large crowd of Scouts and their families enjoyed the annual Cub Scout Blue and Gold Banquet. Several people received various awards after a delicious meal prepared by the families.

First Year Service Stars went to Roy Davis, Ty Young, and Vicky Davis, Tiger Cub Organizer. Finnan McClellan and Patrick Pronger received their Bobcat badge.

Patrick Pronger, Charles Bogan, Lynn Reynolds, Casey Switser, Cliff Moore, Bill Henry, Chris Bell and Finnan McClellan received their Wolf Badge.

Those receiving Wolf Arrow points were Shane Roberts 1 gold and 2 silver; Charles Bogan 1 gold and 4 silver; Lynn Reynolds 1 gold; Casey Switser, 1 gold; Cliff Moore 1 gold and 5 silver; Bill Henry, 1 gold and 4 silver; Chris Bell, 1 gold and 3 silver; and Finnan McClellan 1 gold.

Those completing their Bear badge were Trew James, T.J. Jeffcoat, and John Long. Trew James also received a gold and two silver Bear arrow points, while Roy Davis received a gold and a silver Bear arrow point.

Lynn Reynolds received a recruiting badge, while John Bogan, Leeland Lindenfield, and Ryan Wanner received various Webelo badges. John Bogan got the Showman, Citizen, Com-

municator, and Artist badge. Leeland Lindenfield received the Handyman, Communicator, Fitness and Showman awards. Ryan Wanner received the Handyman, Communicator, Showman, Artist, Aquanaut, Scientist, and Craftsman awards.

Cliff Moore received the Top Salesman plaque, selling 66 units of popcorn during the popcorn drive.

During the evening the Den Leaders were recognized. Den 1 leaders are Mary Pat Williams and Paulette Palmer; Den 2 leaders are Evelyn Merrill, Janice Brown, and Cindy Larence; Den 3 leaders are Marie Jackson and Vicky Davis; Den 4 leaders are Mary Bogan, Toby Moore, and Tina Henry; Webelos leader is John Bogan and Tiger Cubs leader is Vicky Davis.

The Good Egg Award went to Paulette Palmer for her fantastic work with the Pinewood Derby. Mary Bogan received a Training Award, while Certificates of Appreciation went to the First Christian Church, First Methodist Church and First Baptist Church for the use of their facilities for den meetings. Bill Roberts of Moorman's donated the cups for the evening. Special guests included Gary Snowden, Wayne and Betsy Benson and Frank Garcia from Dumas.

## Good Luck Elks

Church. She and her husband, Claude have two daughters, Jenny and Shella,

People believe if you use the same pillow your dog uses, you will dream what he dreams.

## Basketball

The Stratford 5th Grade girls played at Dumas at the YMCA Saturday. They beat Dumas 18 to 4. Scoring for the girls were Kamber Ward-7; Patsy Cruz-6; Mandy Mires-3; and Patty Porras 2.

On Monday they played in

the Goodwell Tournament. The Texhoma Girls beat them 35 to 27. Scoring for Stratford 5th grade girls were Kamber Ward-16, Mandy Mires-9 and Peggy Ford 2. They will play Rollo Tuesday, March 1 at Goodwell at 4:30 p.m.

## Fedric Receives Award

Leonda Fedric, Agent with Southern Farm Bureau has been awarded the National Quality Award by the National Association of Life Underwriters.

Leonda, a resident of Stratford, is an insurance agent of the Sherman County Farm Bureau. The NQA is awarded annually to those life insurance agents who maintain a high quality of

business as reflected by a high persistency standard.

Leonda is an active member of the Area Association of Life Underwriters, secretary of the Sherman County Fair Board, past president of the Women's Division of the Chamber, board member of the Yucca Girl Scout Council, and teaches a Sunday School Class at First Christian

**TECO**  
396-2300

North Plains  
Savings & Loan  
396-5534

Olson Automotive  
396-5572

Cimarron Feeders, Inc.  
1-405-543-6383 Griggs

Stratford Grain Co.  
Stratford 396-5541 Lautz 769-4485

Available Space

The Allen Agency  
396-5810

Stratford Star  
396-5885

Albert's Grocery & Market  
396-2330

Coldwater Manor  
396-5568

**Thriftway**  
396-5586

Elk Pharmacy  
396-5505

The Girls Next Door  
& C's Male Box  
396-5971

Consumers Company  
396-2261

Brooks Motor Company  
396-2470

Walter Lasley & Sons, Inc.  
753-4411

# BASKETBALL

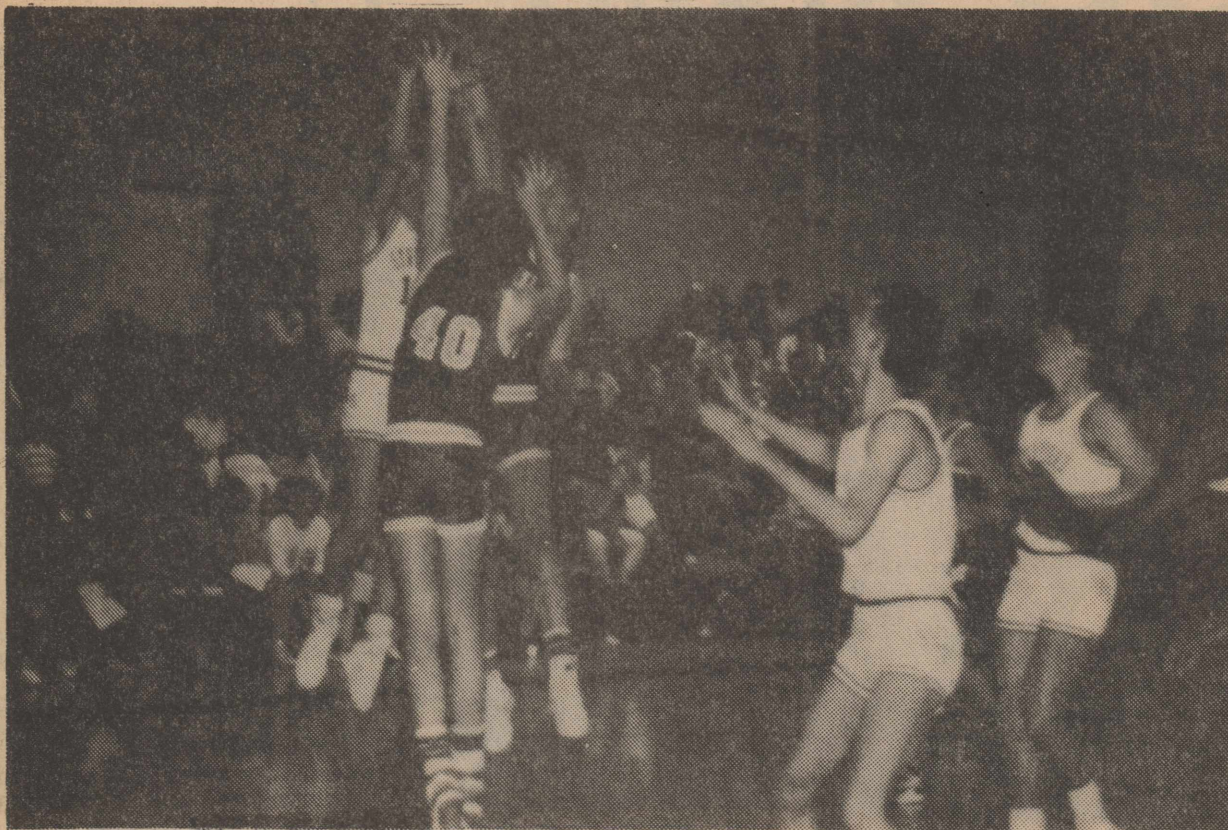

A fight for the ball. Stratford 62 Highland Park 47.

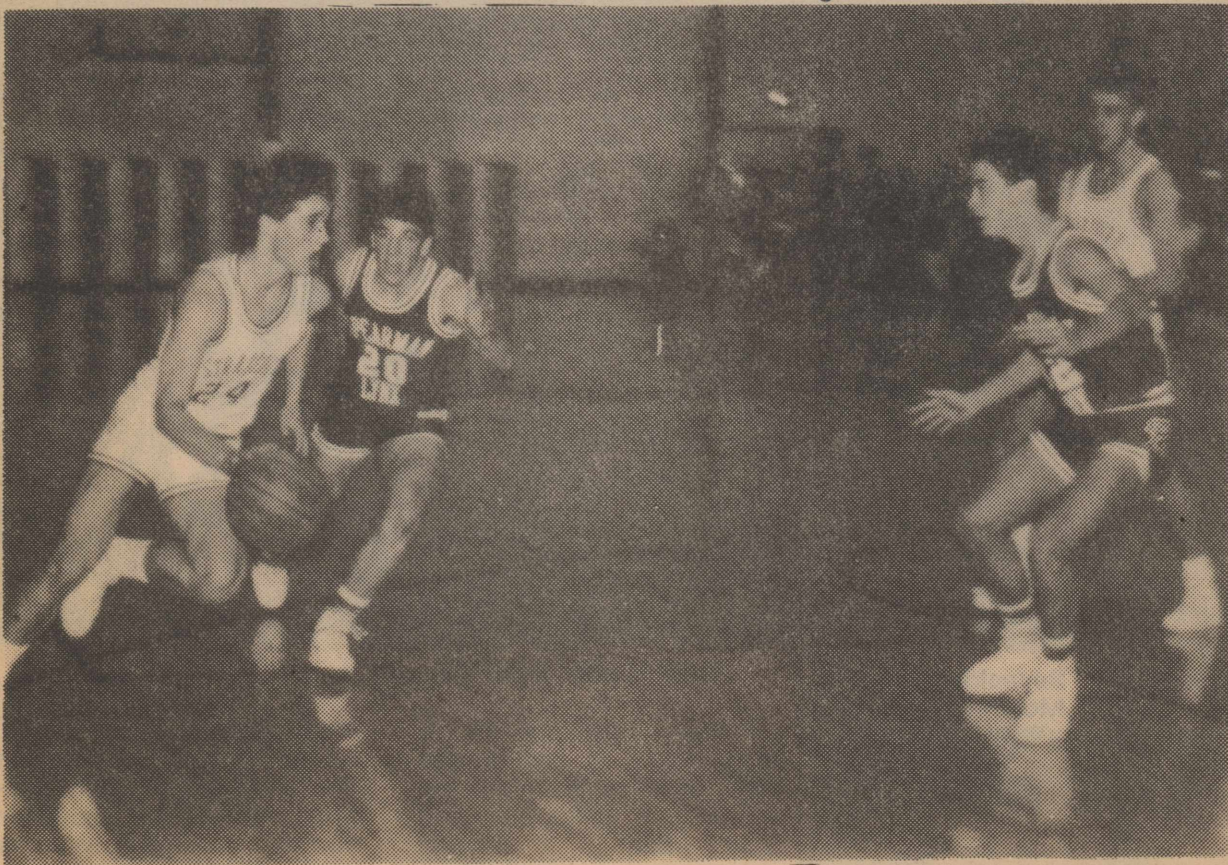

Dirk Davis #24 Elks heading for the basket. Spearman 59 Elks 51. Neal Smith far right.

Stratford Beat Highland Park, Thursday, February 18 by a score of 62 to 47. The Elks were playing for a playoff seed Thursday night. Scoring for the Elks were Doug Pittman 16; Neal Smith 13; Dirk Davis and Galen Knight 10; Gared McBryde 7; Wes Allison 4 and Loyd Willard 2.

Neal Smith had 8 rebounds Doug Pittman with 7 Galen with 6 Gared with 4 Dirk with 2 and Loyd 1.

"Coach Whiteside stated that the Boys effectively played against a taller Highland Park team by controlling the boards and

taking good shots on the offensive end".

The Elks lost a hotly contested ballgame to Spearman Friday night in Dumas. The loss by the Elks, district Tri Champs, put them in the runner-up seed of the playoffs for District 1-AA. The Bi-District game will be against Quanah at Pampa at Jess Neely Fieldhouse on Friday, February 26 at 8:00 p.m.

The final score was Spearman 59 and Stratford 51. Scoring was as follows Dirk Davis-16; Gared McBryde- 12; Doug Pittman-11 Neal Smith 10 and Galen

Knight 25. Rebounding was Doug with 8 Dirk with 5 Wes Allison with 5 Galen 4 Gared with 4 Neal with 2 and Loyd Willard with 2.

**Employee of Month Cont. From Page 4**

Catholic Church here in Stratford. Benita was song leader for Spanish Mass and David played the guitar for twelve years. For seventeen years, Benita was Chairman



Randy Hunsaker, Emily Graham, Jennie Fedric, Laritta Jeffries, Betty Ingham. Seated Paul Davis, Ramey Cozart, Shannon Norris and Misty Morgan.

Several Stratford Band students participated in ensembles and solos contest Saturday, February 20th at West Texas State University at Canyon, Tx.

Students receiving 1's were high school students Laritta Jeffries, Misty Morgan and Jennie Fedric. They

played a clarinet trio and received a medal for their Superior rating. Shannon Norris received a 1 for his cornet solo, and Emily Graham also got a 1 rating for her flute solo. Paul Davis and Ramey Cozart each received a medal for their tuba solos.

Other Jr. High students

participating were Clint Ward, Heather Hussman, Greg Vandiver, Scott Asher, Jeb Brotherton, Amber Woolsey, Lily Cano, Brandie Lavake, Anna Cano, Matt Brotherton, Enedit Baeza, Carie Switzer, Buffy Ellison, Jenny Carter, Laquita Vaughn, Chandra Jackson and Mary Lopez.

## DPS News

Capt. Bob Russell, District Supervisor of the Amarillo Highway Patrol District comprising of 31 counties said, "For the month of January, our troopers investigated 5 fatal accidents, 65 personal injury accidents, and 110 property damage accidents. There were 6 persons killed and 113 persons injured in these accidents."

Sgt. John Hood of Dumas stated, "In Sherman county, our troopers investigated 0 fatal accidents, 0 personal injury accidents, and 1 property damage accident in the month of January. 0 persons were killed and 0 persons were injured in these accidents."

in charge of tamales for the annual Parish Mexican Dinner, and won the Parishoner of the Year award. Benita enjoys collecting old bottles as her hobby.

### Key Products From Asgrow/O's Gold

**ED CORN**  
**FEED CORN**  
**SEED CORN**

**SEED CORN**

Ask about our \$50.00 coupon

**GS712**  
Medium maturity

Grows like the way this hybrid gets out of the ground and the strong, high yield finish. Other benefits include resistance to downy mildew (Pathotype 1), head smut (Race 4) and biotype C greenbugs. Flowers quickly. Medium height plants have semi-compact heads, well exerted, with bronze-colored grain. Good standability. Excellent grain quality and easy harvesting.

**Topaz**  
Medium maturity

When yield is your goal, Topaz is the hybrid to go with. It has an enviable record of producing consistent high yields. Grain quality is excellent and plays a part in the desirable harvesting characteristics. Topaz is resistant to downy mildew (Pathotype 1). Plants are of medium height with good standability and carry bronze grain on semi-open heads that are well exerted.

**RX905**  
New planting regime  
128 days CCA  
128 days CCA  
Adapted to zones 3, 4 and 5.

- Tall, high eared hybrid with high yield potential
- Excellent for high quality grain or silage production
- Very healthy plants with strong stalks and roots
- High quality heavy test weight grain
- Ears have very good husk cover to protect grain until harvest
- Very good drydown for a hybrid of this maturity
- Information indicates especially good adaptation in Western areas listed above

**2570**  
114 days CCA  
114 days CCA  
Suggests plant population medium

Outstanding high yield potential for grain or silage. Tall plants have very good root strength. Fast grain drydown. Ears combine of top quality well. Widely adapted with excellent Northern Leaf Blight tolerance.

**RX788**  
114 days CCA  
114 days CCA  
Suggests plant population medium

A consistent performer with excellent yield potential and very attractive head appearance. Excellent stalk and root strength. Widely adapted to a range of soils and growing conditions. Very good grain quality.

**2545**  
114 days CCA  
114 days CCA  
Suggests plant population medium

Growers appreciate the excellent emergence and early growth rate characteristics of 2545. Another stalk strength that helps to keep plants standing. 2545 develops a tall plant with high ear placement. It shows excellent tolerance to northern corn leaf blight. Corn growers comment about the very high yield potential with this hybrid when grown on most types of soils. Small cobs ears carry very good test weight grain and have excellent retention.

**We have the hybrids to boost your yields.**

Stratford Glenn White 753-4467  
Moore Implement 396-2102  
Sunray Harold Moore 948-4385  
Dalhart Jimmy Reynolds 249-5202  
James Cadenhead 249-5031

**Catherine D. Taylor**  
**Certified Public Accountant**  
North Plains Building  
401 N. 3rd 396-2435  
Monday - Friday 9 a.m. - 5 p.m.

**LEONDA FFEDRIC**  
Farm Bureau agent in Sherman County  
County qualifies for 1987  
**NATIONAL QUALITY AWARD**

Leonda Fedric has qualified for the 1987 National Quality Award offered by the National Association of Life Underwriters. The NQA Award is given annually in recognition of life insurance agents who perform a quality sales effort to the benefit of the public and the insurance industry.

Leonda is an active member of the Area Association of Life Underwriters, secretary of the Sherman County Fair Board, past president of the Women's Division of the Chamber, board member of the Yucca Girl Scout Council, and teaches a Sunday School Class at First Christian Church. She and her husband, Claude have two daughters, Jenny and Shella.

**Sherman County Farm Bureau**  
Hwy 287 South  
396-5538

**"I wish I would have bought a T-L sooner."**

Francis Reynolds  
Brunswick, Nebraska

Some farmers say they can't afford a T-L Irrigation system. But they soon find out that they can't afford anything less. Because the benefits of continuous movement make T-L the best irrigation investment available today.

In fact, T-L's new low prices and attractive lease programs have made the value even better.

Francis Reynolds discovered that there was just no comparison between the smooth, continuous movement of his two T-L's. And the inefficiencies of his two electric systems.

T-L hydraulic motors are coupled directly to the final drive, eliminating the extra gear reduction required by electric systems—another reason T-L drive trains provide the highest efficiency ratings in the industry. Up to 90 percent efficiency! Compare T-L to electric systems for yourself. You'll see that the choice is simple, T-L.

**"T L Ulysses in Dumas is now servicing most brand name electric center pivot irrigation systems in operation."**

For More Information Contact

**ROY J. HILL** 396-2110 or **Len Sheets**  
Stratford, Tx North Dumas Avenue  
935-6411  
935-6761 Nite

**T-L T L Ulysses Irrigation**  
The choice is simple.

**CHAMBER BANQUET:** The annual Chamber of Commerce banquet will be held Friday, March 25 at 7:00 p.m. in the Sherman County Barn. Banquet tickets are now on sale. Advance tickets are \$10.00 \$8.00 for those under 12 or over 60 and will be \$12.00 at the door.

**SPECIAL AWARDS:** You recognize them by their Concern, Attitude, Responsibility and Enthusiasm. These individuals should be nominated in their respective areas of endeavor for Citizen, Farmer or Businessperson of the Year. Please take a few minutes and make your nomination for the 1986 awards. Circle one of the following:

**CITIZEN      BUSINESSPERSON      FARMER**

Name of Nominee \_\_\_\_\_  
Reasons I feel this individual should receive the award: \_\_\_\_\_

Nomination submitted by \_\_\_\_\_

**Deadline:** Please return nomination to the Chamber office by Friday, March 11, 1988.

### Student Of The Week



Februrav 15, 1988

TEACHER	STUDENT	COMMENTS
RINDA ALLISON	Leeland Lindenfeld	Shows improvement
DIANE WARD	Peggy Ford	Works well; easy to get along with
LYNDA HAUSER	Sarah Graham	Honor roll student, dependable
LINDA SWAIN	Nicole Zacharias	Nice, quite, dresses neatly, says "Thank you", fun loving
TERRI TEIG	Patsy Cruz	Her smile makes a hard day seem better
BARBARA HAILE	Rene Reese	Worked hard on TEAMS test
MIKE BROWNLEE	Skylar Reed	Very polite; hard working student
DWAYNE PLUNK	Matt Thompson	Attends class regularly
SONJA KENDRICK	Jeb Brotherton	A steady dependable student.
LARRY NORRIS	Carie Switser	A hard worker; ideal student
BETTY INGHAM	Clint Ward	Has worked extra hard on his solo for contest

### Business Spotlight



June Palmer and Laura Spurlock

Panhandle Commodity Futures is owned by Mrs. June Palmer, Mr. Walter Lasley Sr. and Mr. Kenton Kimball, and was opened in 1979 to facilitate hedging and speculating in the futures market. Panhandle Commodity Futures located at 318 N. Chestnut, offers the opportunity to buy or sell almost any commodity, including livestock, grains, gold, silver, financial instruments, sugar, cotton, cocoa, coffee, crude oil, gas, heating oil, lumber and

currencies. June Palmer and Laura Spurlock are both licensed brokers and can answer any questions relating to the commodity markets. The office is open from 8:00 a.m. until 5:00 p.m., five days a week. The futures market is an exciting, rewarding and risky business and an unknown to most people. Everyday is a new day especially in commodities. June and Laura offer an open invitation to anyone interested in learning about commodity futures. Karen

and Burr Blake are also knowledgeable in the markets and have spent many hours in the study of the Elliot Wave theory, which is an accurate tool for predicting areas to buy or sell. Karen is also a broker but is not practicing at present. June and her husband, Gary, have two children, Sabrina and Jade. Sabrina graduated from Stratford High School and is presently employed at the Vincent Insurance Agency. Jade is a senior at Stratford High School.

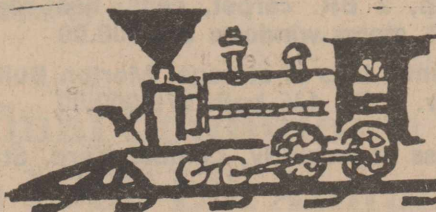

### Museum Notes

These beautiful spring days that are beginning to sneak in between the cold spells are making those of us on the museum board think about our Depot Doin's in June. That's the one time of the year we ask for your financial support in a definite way. No one likes to talk about money, but this is your museum and we do depend on you for monetary support. We are trying to build an endowment program whereby you can give a donation in memory of a friend or loved one. Could there be a better way to remember our pioneers? Next time you're in the museum, ask to see our

memorial book were the names are listed. We try to make the Depot Doin's a fun, painless way to support us! Max Stevenson is our Depot Doin's chairman this year and he may be calling on some of you later on. We've got some new things on the agenda this year and a few changes. Hope you enjoy them all! We've lots of new things on display now. If you haven't been by lately, you're missing something good. Mark your calendars for March 6th. That's a Sunday afternoon and we're planning a reception for our own Lois Fedric. You may know that Lois does beautiful

handwork and she is graciously allowing us to show her crewel embroidery for several weeks. You'll be impressed by the beautiful work and the number she's done! Don't miss it. Then we've a Victorian sitting room, thanks to Joan Bell's beautiful chairs. Then more new displays. Come see what we've been doing! We've been so encouraged and pleased by the response of folks we've asked to help in particular places. You've really fallen in and helped and it's great. It says again what great people live in Sherman County!

### Stratford To Go To World



Heather Carter

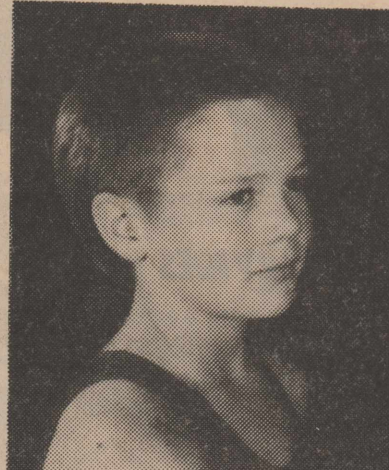

Clint Vincent



Jenny Carter

The 1988 "World Games" for gymnasts will be held at the Civic Center in Lubbock, Tex. May 17-22. The games are open to all qualifying competitors of their national federations. Events will be judged in age group divisions; 10 and under, 11-12, 13-14, 15-17, 18 and over (as ages as of Dec. 31, 1988), and in male and female divisions. Events include trampolines, double-minitrampoline, synchro trampoline and power tumbling. Competitors must meet qualifying scores or "passes", in each event, though at least one of three regional qualifiers before the World Games.

It is quite an honor to compete in the World Games and there will be three representatives from Stratford this year! Clint Vincent will be competing in the 11-12 age division, Jenny Carter, in the 13-14, and Heather Carter, in the 15-17 division. They have attended two qualifying meets this year, at Brownfield and at Hobbs, and will compete at the State Meet, in Lubbock, March 13. They train under Tim Hall, at All American Gymnastics, in Amarillo.

Tim will have approximately 43 gymnasts competing in the World Meet, representing the Panhandle Area, Amarillo, Texas and the United States. The competition will be tough! All of Tim's athletes are really working to be ready. It takes dedication to keep up the schedule and a lot of hard work to acquire the ability to advance in gymnastics. Our Stratford kids also have to contend with 3 1/2 hours of travel time added to 2 hours of training, 3-4 afternoons a week, every week. And now they are adding several Saturday sessions to their schedule, to prepare for World. They give up a lot of time with friends and have to manage homework "on the way" to Amarillo each day, because it's late and dark when they come back home. Still, grades have to be kept up and there are other activities to be involved in also.

All athletes from the USA will be competing also for their National Titles, at the World Games. This will actually be two competitions in one.

The Games open with training days and various ceremonies. Training days

are especially important to our USA competitors. All equipment to be used at the World Meet will be European, which translates as faster and "Hotter". It will take some getting used to! There will be 4-5 days of competition and then closing ceremonies and a banquet and dance. New friends will be made from all over the world. There is much to be gained from attending this meet.

All American Gymnastics is supported emotionally by Parents who have formed a non-profit Parent Association. This group will be sponsoring several different ideas for donations to help defray some of the expenses for the competitors. Entry fees will range from \$55-\$70 for each child. Each gymnast must have a USA uniform to participate in the Games-average costs Girls, \$135.00 Boys, \$115.00 Hotel expenses range from \$250-\$325 or more, and food, probably \$15 a day per person, upward, and there are travel expenses. The Association hopes to reimburse all participants for entry fees, (approximately \$2795 total) and to help with uniform costs, (possibly \$5,650 or more.)

If you would care to help in their endeavor, and support our local athletes, please look over these projects: Until March 30, donations of \$1.00, for 1 ticket, \$5.00 for 6, or \$10.00 for 12, will bring a thank you to a happy person, of a \$575 Sidlinger trampoline. Around the 1st week of March, "It's A Bargain Books", will be available, for a \$7 donation or more to anyone who can use them. These are coupon books of great values in the Amarillo area. All American Gym will be sponsoring a car wash sometime in late March or early April, if you

are in Amarillo at the right time! (Dates later.) The gym will also be sponsoring a garage sale (giant variety) in April, if you have new or used items you care to donate. One of the gymnasts or their folks will be glad to come to your home or business for any items. If you would like to attend the sale, the gym is on Wolfilin at I-40 (formerly Nard's, Nard retired.) Right now they are collecting as many aluminum cans as possible to take to the recycler in Amarillo. If you can help with this, please deliver yours to the "Can Deposit" at Thriftway and at Alberts, or call Clint, Heather or Jenny to come pick them up. Also, advertisement slots for your business, or for a little creativity, "Go Get Em Stratford", or Good Luck Wishes, Etc. are available in the World Games Program that will be printed. More information is available from Connie Reinart, 727-4669 or Patti Vincent, 396-2538, but all advertisements must be turned in by March 12. All donations will be equally divided among the All American Team Competitors

If you would prefer donating only to the kids from Stratford, an account will be set up at The First State Bank of Stratford. All doanted funds will be divided equally among them to help defray part of their expenses.

Each athlete is expecting expenses of \$500 or more. Any donations will be truly appreciated and your support will mean so very much.



Baby pigeons are known as squabs.

What if you're late? Can you make up for "lost time" while driving?

**LOOK! 55 costs so little time . . .**

	10	20	50	100	200
<b>65 MPH</b>	9 MIN.	18 MIN.	46 MIN.	1 HR. 32 MIN.	3 HRS. 4 MIN.
<b>60 MPH</b>	10 MIN.	20 MIN.	50 MIN.	1 HR. 40 MIN.	3 HRS. 20 MIN.
<b>55 MPH</b>	11 MIN.	22 MIN.	55 MIN.	1 HR. 48 MIN.	3 HRS. 30 MIN.

*If you think you'd save a lot of time by speeding, look again. These times of travel are based on constant driving speed. Chances are, at speeds greater than 55, you'd be slowing down and speeding up to dodge traffic. That wastes fuel, money and lives. Drive 55 . . . and save.*

**RISK**

Not only does speeding waste gasoline and save you very little time, the probability of a fatality in a crash roughly *doubles* as traveling speed increases from 45 to 60 mph and *doubles again* as the speed goes to 70 mph.

A reasonable "safe" speed depends on road conditions. The legal 55 mph limit may be fine on a dry, sunny freeway, but not in rainy weather. And 20 mph may be too fast for a school zone or crowded residential street.

**RISK**

Speeding intensifies the risks of DWI, faults in tires and headlights, and any inadequacies in road design or driver behavior.

Next time you get behind the wheel with your foot on the accelerator—

**Know the risks . . .  
Make a safe choice.**

**[Public Service Announcement from the Stratford Police Department and "Stratford Star"]**

**COLDWATER MANOR  
NURSING HOME**

Immediate Opening  
For Resident

Superior Rated  
Intermediate Care Facility

Medicaid/Private Pay

Call George at 596-5588

**SATELLITE CATTLE EXCHANGE**

The most modern satellite cattle auction ever produced will be coming to you **LIVE**

**ATTEND OUR NEXT SALE AT 108 W. 3rd DALHART**

**THURSDAY, Feb. 25 - 10:00 A.M. CENTRAL TIME**

on Communication Satellite **TELESTAR 303 CHANNEL 17**

The Satellite Cattle Exchange takes title to the cattle. This allows the seller to deal only with the Satellite Cattle Exchange through its Broker, and the buyer to deal directly with Satellite Cattle Exchange.

To become a buyer, call Satellite Cattle Exchange today in order to participate in the regular sales held twice per month. Plan to attend the sale at Satellite Cattle Exchange in Amarillo, TX or at your nearest Broker location, or if you desire, at home with your television satellite receiver tuned to Telestar 303 Channel 17.

To consign cattle contact certified brokers  
Larry Wing or Richard Gallo  
249-8531 108 W. 3rd  
Certified Agents

Ben Woolley-384-2364  
Ike Carter-359-6904  
Bob Payne-249-5584  
Lanny Cook-267-2192  
Tim Morrow-505-278-2973

**Satellite  
Cattle Exchange**

IT PAYS TO LOOK IN

**Star**

THE

**CLASSIFIEDS**

'THE BEST SALESPERSON AROUND'

Phone 396-5885 to place your Star classified ad

★ **FOR SALE** ★

Serving Breakfast from 7:30 a.m. Breakfast croissants our specialty at M's Meet and Eat.

8-13-tfn

For Sale: Extra clean 1981, 98 Oldsmobile, 4 door, loaded call 396-5978 or 396-5308.

11-26-tfn

For Sale: Young French lop eared rabbits. Call 5374.

2-25-c

For Sale: 1 Powder River calf table, baby calves to 400 lbs calves, like new. Call 806-753-4499.

3-3-p

Finches and parakeets for sale. C&C Aviary 396-2378.

1-21-tfn

For Sale: 3 point, automatic mist blower sprayer, with micro mister. 6 row tractor mount sprayer 2-200 gallon side tanks, pump complete. Both in excellent condition. 396-5385 after 6:00 p.m.

2-22-p

American Hero Jeans - "the Olympic Jean" available at C's Male Box.

3-3-c

**FEBRUARY CLOSEOUT PRE-ENGINEERED STEEL BUILDINGS**

30 x 40 x 12 \$4,287.00  
30 x 50 x 14 \$5,395.00  
40 x 75 x 14 \$9,380.00  
50 x 100 x 14 \$13,795.00  
100 x 100 x 16 \$23,995.00  
Other Sizes available!  
PIONEER BUILDING SYSTEMS  
512-389-3664

3-3-p

LA Jog Suits-New Spring colors at Girls Next Door Large sizes too.

3-3-c

For Sale: three [3] sows-will farrow in 3 weeks. 396-5325.

2-25-p

Do you need chain saw blades? Come to G & W Industrial. Hiway 54 West.

2-18-tfn

For Sale: pipe, all sizes 1 1/2 inch to 16 inch, over 80 tons, reasonable, Norman Malcolm 753-4432.

3-31-c

**AMERICAN HERO WRANGLERS**

Stone Washed or Hurricane Boys, Students & Mens For each pair purchased THE General Store will GIVE you a FREE Coffee Mug or playing cards.

2-25-c

For Sale: 1984 Chevrolet Celebrity Station wagon. One Owner-Jerry Grimes 396-5806.

3-3-p

Be Picky vote Pickens March 8th. Paid Political Advertisement by Zelda Pickens.

2-25-c

For Sale: 1984 GMC Pickup Sierra Classic 76,000 miles Good clean condition. 405-543-6372.

3-3-c

Bridal selections at The Girls Next Door for Mr. and Mrs. Glenn McIver.

2-25-c

THE General Store has a new shipment of Wrangler Blue Denim Western Work shirts.

3-3-c

Long sleeve shirts, jackets and vest are all 20% off at THE General Store.

3-3-c

For Sale: 1981 Chevrolet Impala, 4 door 305, V8, Low Mileage. Make an offer, also '81 Caddo Fish and Ski Boat. 70 HP Johnson and Dully Trailer. 396-5854.

3-3-p

★ **SERVICES** ★

Cowboy Cafe At Conlen Breakfast starting at 6:30 Daily Luncheon Special Good Ol' Country Cookin' 384-2124

10-22-tfn

Durans Disc Rolling Service 35 years experience No Mileage charged 405-423-7238

2-5-9-tfn

For Termite Control Call Leo Russell at 1-383-7075 Amarillo. Have been working Stratford for 28 years. Have City and State License for the City of Stratford.

4-24-tfn

Give the lady at your house a break. Tell her to let us do your laundry this week. You will always rate high here, but more important you will be #1 at home. Stratford Poly Clean 396-2151.

2-4-c

Come by for a free Halon fire extinguisher demonstration. I've also got smoke detectors for your home. Call or come by. Bill Riffe 396-5541.

9-24-tfn

'LET US "sock" It to ya! Socks in every color-C's Male Box and Girls Next Door.

3-3-c

VETERANS--Land purchase housing purchase, disability benefits, pensions. For assistance in applying for these and other VA benefits, contact Max Stephenson, CSO at 396-5348.

2-25-p

Chimney cleaning. A dirty chimney is a fire hazzard. Call 396-5321.

1-14-tfn

We would appreciate the opportunity to discuss your CRP grass seed needs. All varieties available. Call Grass Seed Services; 806-385 5229 Nights: Tommy Thrash 385-5357, Dick Hopping-385-3653 Terry Thrash 385-4403.

3-3-c

Take advantage of our Leap Year Special. 20% off on suits drycleaned in February Stratford Poly Clean. 396-2151.

2-18-tfn

See Ginne Johansen Jewelry and accessories for spring at Girls Next Door.

3-10-c

Shower selections at THE General Store for Jacque and Glenn McIver. Free Delivery to the shower March 3.

3-3-c

BRIDAL SELECTIONS For Jacque [Lasley] and Glenn McIver are at The Elk Pharmacy. Call us and let us help you with your selections We also have a Free Delivery to the shower March 3rd.

2-25-c

Bridal selections for Kristi Buckles and Merritt Otto at Girls Next Door.

2-25-tfn

Remember-the Democratic Primary will elect the next Tax Assessor Collector. Paid Political Advertisement by Zelda Pickens.

3-3-c

THE General Store has short sleeve shirts at 1/2 price.

3-3-c

Would you allow me to show you what is available in Health Insurance. Your C.A. Representative, John Husmann 753-4426.

2-25-tfn

Go vote. Your support in the Democratic primary is vital. Paid Political advertisement paid for by Zelda Pickens.

★ **MISC** ★

Headquarters Fish Fry Friday Night 5:30 to 9:00 P.M. All You Can Eat We are now open on Mondays 6:00 A.M. to 9:00 P.M.

5-14-tfn

"Spring Is Around The Corner". You need to start thinking about crabgrass control. We also have fertilizers and chemicals. Everything for your yard needs. THE General Store.

2-18-tfn

Last week for our GREAT White Sale- gifts and pottery 20% off too C's Gift Shop

2-25-c

G & W Industrial has chain saw blades in stock G & W Industrial.

2-18-tfn

We need a donated baby bed and high chair. Contact Viola Kautz at 396-2865 Sherman County Child Welfare Board.

2-11-tfn

**ALCOHOLICS ANONYMOUS and AL-ANON meet each Thursday at 8:00 p.m. in the old County Barn**

★ **FOR RENT** ★

Gillis Apartments for rent. Call 396-5564 or 396-2264. George Jeffcoat. Garrison at 396-5657.

5-21-tfn

Apartments for Rent: "Fulton Hilton" [We call it that] New carpet, new paint, clean and neat. One bedroom, furnished or unfurnished. 6th and Fulton. Call Bill Riffe to look it over, 396-5541 or 396-5692 nights.

2-25-tfn

★ **WANTED** ★

WANTED: basketball goal. If your kids have outgrown theirs-call Leonda Fedric at 396-5538 or 396-5992.

3-3-c

★ **LOST & FOUND** ★

Lost 10 head 600 lb. heifers Branded - on the left hip. Gary Lundberg, 396-5390.

2-25-c

★ **GARAGE SALES** ★

Garage Sale: 1214 N. Division Saturday 27th 4p.m.-7p.m. Sunday the 28th eight until noon.

2-25-p

Low-flying insects are said to be a sign of impending bad weather.

★ **Classified Ad Rate** ★

16¢ per word after 25 words  
\$4.00 minimum up to 25 words  
16 cents each additional word first week  
8¢ per word on subsequent insertions  
\$1.00 discount if paid in advance

★ **Deadline Noon Mondays** ★

★ **HOUSES FOR SALE** ★

For Sale: Brick home. Fenced acreage and out-buildings. 396-2067.

11-26-tfn

★ **MANUFACTURED HOMES** ★

ABANDONED HOMES Take over payments on 2 and 3 bedroom homes. QUALIFY BY PHONE 806-381-1352 CALL COLLECT

10-1-tfn

VISA! MASTERCARD! GUARANTEED! Without investigation. Bankrupt? Bad Credit? Divorced? Widowed? On welfare? No problem. All eligible. Free details. Send #10 self addressed stamped envelope Success, Drawer 389, Clanton, Alabama 35045.

12-24-tfn

Leonardo da Vinci invented the scissors.

**WOMEN'S CLINIC**

OF DALHART 1422 Texas Boulevard Dalhart, Texas 79022

OLUMIDE MICHAEL MUGHELLI, MD

Board Certified OB/GYN

Office Hours 9-5 Mon. - Fri. Thursday evening 6-9

PHONE 806-249-4701

★ **HELP WANTED** ★

Need experienced cowboy and dealing with light cattle. Also need feedlot personal. Salary to be determined on your experience. Ask for Gary. Day call 806-753-4492 Nights call 396-2568.

2-25-c

If you are interested in working part time. Please stop by Stratford Poly Clean and fill out an application. Thanks.

2-18-tfn

ADDRESS ENVELOPES for firms\$, nationwide! Sensational earnings! No experience. We show you. Begin immediately! Stamped envelope: Publications-1, 804 Old Thorsby Road, Clanton, Alabama 35045.

12-24-tfn

TYPIST-Hundreds weekly at home! Write P.O. Box 17 Clark, N.J. 07066.

3-10-c

PART TIME- Home Mailing Program! Excellent income! Details, send self-addressed, stamped envelope. WEST, Box 5877, Hillside, N. J. 07205.

3-10-c

HELP WANTED GET PAID for reading books! \$100.00 per title. Write: ACE-B1383, 161 S. Lincolnway, N. Aurora, IL 60542.

3-3-p

FEDERAL, STATE & CIVIL SERVICE Jobs \$19,646 to \$69,891/Year, Now Hiring! CALL JOB LINE 1-518-459-3611 Ext. F8019D for info. 24 HR.

3-3-p

Stratford Lodge No. 874 RONALD TILLERY Third Thursday 8 p.m.

HOME (806) 381-2212  
DAN H. LOVING, D.D.S., M.A.G.D.  
**GENERAL DENTISTRY**  
Wednesday in Stratford  
P.O. BOX 556 212 S. BLISS DUMAS, TEXAS 79029 (806) 935-9212  
P.O. BOX 779 212 N. POPLAR STRATFORD, TEXAS 79084 (806) 396-5665

**Michael Padwick M.D.**  
Board Certified in Family Practice  
9 a.m.-5 p.m. Mondays-Fridays Until 7 p.m. Wednesdays  
Family Practice with Obstetrics Se Habla Espanol  
201 South Bliss Dumas, Texas 935-7730

**PASTURE — CATTLE — STORM INSURANCE**  
INSURE YOUR CATTLE WITH A CATTLEMAN  
**JOE FLORES**  
FARM BUREAU INSURANCE  
396-5598 NIGHT 396-5389

Member American Optometric Association  
Family Vision Care Specialists  
**Dr. J.W. McCormick**  
**Dr. David Riddlespurger**  
OPTOMETRISTS  
Dr. McCormick will be in the Stratford Office:  
Thursday, Feb. 4th & 18th  
Office Hours: 10:30 to 4:30  
Dumas-935-6491  
Call 935-6491 396-5516

**Williams Repair Service**  
Phone 396-2429  
For Plumbing and Heating trouble  
Roof Repair and Home Remodeling  
Residential and Commercial  
We Sell  
Smith Water Heaters  
Cozy Wall Heaters  
Heat Tape  
Kohler Fixtures  
Plumbing Supplies  
Cozy Floor Furnaces  
Delta Faucets  
Don Williams Res. 396-2322  
Eddie Williams Res. 396-5330

**Ad Rem Land Co.**  
710 S. Dumas Ave. 935-7364  
Good Buy; Storm windows, covered porch, nice 3 Br. 1 1/2 bath, only \$20,000.  
Nice 2 BR house on four lots with metal shop and 2 mobil home hook ups. \$24,500.  
Extra Clean mobile home, Ref. Air-2-lots-storage bldg. \$21,000.  
Cute 2 bedroom-big yard new paint-storage garage. \$18,000. New roof & storm windows  
Dollhouse on main! 3 bedroom, new paint and tile. \$25,000. Spanish style stucco  
Excellent floor plan-extra nice 3 bedroom-3 bath-extra paved parking, lots of storage. \$78,000.  
New carpet-new paint-built in desk-walkin cedar closet-3 ceiling fans. \$45,000.  
Good location, 2 BR. carpet, cent. heat-regr., air, priced to sell, storm windows \$30,000.00  
Super nice home. Lots of storage, Morton Building. 5 lots on corner. 3 BR 1 1/4 bath \$75,000.00  
Good business opportunity, Lumber Yard, Stratford.  
Peachy Perfect Duplex. 2 car garage, corner lots, owner financing available. \$30,000.00.  
Good Buy, 3 bedroom, close to school, corner lot \$25,000.  
House to be moved. 2 1/2 CONTRACT with fireplace, storm windows and door ON CONTRACT.  
LOTS & ACREAGE  
3.17 acres-good storage CONCRETE floor & utilities, 3 BR house, new CONTRACT. \$20,000.  
Lot on beautiful Lake Meredith, Country Club Addition, all privileges go with lot. \$6,000.  
Pat Johnson 396-2243 Tom Ferguson, Broker Marty Bain 396-2053





**YOUR STORE FOR SAVINGS  
IN THE 80'S**

# ALBERT'S JACK & JILL STRATFORD, TEXAS

"THERE'S NO OTHER PLACE LIKE IT"

STORE HOURS : Mon thru Sat 7 am to 8 pm Sundays 9 am to 7 pm



FEBRUARY / MARCH						
SUN	MON	TUE	WED	THU	FRI	SAT
14	15	16	17	18	19	20
21	22	23	24	25	26	27
28	29	1	2	3	4	5

**PRICES GOOD WED., FEB. 24 THRU TUES., MARCH 1, 1988**

## WHEN QUALITY COUNTS... **COUNT ON US!**



DISCOUNT  
STAMP  
ITEM!

Quartered  
**KRAFT  
PARKAY**

**1¢**

1 lb.  
Pkg.

Limit 1 With A Filled Certificate



DISCOUNT  
STAMP  
ITEM!

Citrus Hill 100% Pure  
**ORANGE  
JUICE**

**\$1.59**

Regular  
or With  
Calcium

64 oz.  
Ctn.

Limit 1 With A Filled Certificate

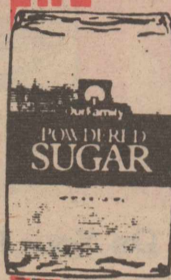

DISCOUNT  
STAMP  
ITEM!

Our Family or Pleasmor  
**POWDERED or  
BROWN SUGAR**

**49¢**

2 lb.  
Bag

Limit 1 With A Filled Certificate

### AT JACK & JILL CUSTOMER SATISFACTION IS ALWAYS FIRST!



DISCOUNT  
STAMP  
ITEM!

Kraft  
**MIRACLE  
WHIP**

Regular  
or Light

**\$1.39**

32 oz.  
Jar

Limit 1 With A Filled Certificate



DISCOUNT  
STAMP  
ITEM!

Refreshing  
**COCA  
COLA**

**89¢**

2 ltr.  
Btl.

Limit 1 With A Filled Certificate



DISCOUNT  
STAMP  
ITEM!

Puffs  
**FACIAL  
TISSUE**

White or  
Assorted  
Colors

**39¢**

175 ct  
Box

Limit 1 With A Filled Certificate



Del Monte  
**TOMATO  
SAUCE**

SAVE  
UP-TO  
48¢

**\$1.00**

8 oz.  
Cans

Look For...  
**MANUFACTURER'S  
GREEN TAG  
SPECIALS**

Throughout Our Store!



Nabisco  
**CHIPS  
AHOY**

Regular  
or Chewy

**\$2.09**

18 oz.  
Pkg.

SAVE  
UP-TO  
50¢

# UNBEATABLE

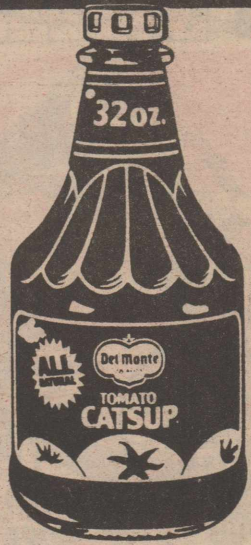

Del Monte  
**TOMATO  
CATSUP**  
**\$1.09**  
32 oz.  
Btl.

SAVE UP-TO 60¢

Rich & Tasty, Delicious On Your Favorite Meat.

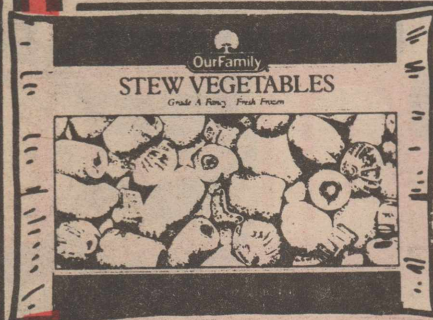

Country Blend  
Sweet Peas  
Cut Carrots  
Whole Kernel Corn  
Mixed Vegetables  
Stew Vegetables  
Soup Mix Vegetables  
Peas & Carrots

Our Family  
**FROZEN  
VEGETABLES**  
**89¢**  
16 oz.  
Pkg.

SAVE UP-TO 24¢

Plump Tender Vegetables Frozen To Retain Their 'Good Fresh' Flavor Until You Are Ready To Use Them.



Sliced  
Chunk  
Tidbits  
Spears  
Crushed

In Its Own Juice  
**DEL MONTE  
PINEAPPLE**  
**55¢**  
15.3 oz.  
Can

SAVE UP-TO 24¢

Delicious in Your Favorite Salads Or Desserts.



SAVE  
UP-TO  
64¢

All Natural  
**WESSON  
OIL**  
**\$1.99**  
38 oz.  
Btl.

America's Favorite, All Natural Wesson Oil. Buy Now & Save!



Del Monte Halves Or Slices  
**PEACHES, PEARS  
or FRUIT COCKTAIL**

Regular or Lite

16 oz.

SAVE UP-TO 26¢ Can

For A Delicious Healthy Snack Buy Now & Save!

**79¢**

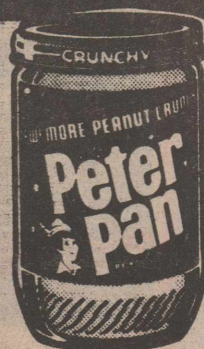

Peter Pan 'Smooth or Crunchy'  
**PEANUT  
BUTTER**

SAVE  
UP-TO  
90¢

**\$2.99**

28 oz.  
Jar

Enjoy The Special Rich Flavor Of Peanut Butter.



**BUTTER-NUT  
CUSTOM ROAST**

3lb.  
Can

**\$4.99**

LIMIT 1 WITH A \$10.00 Purchase

SAVE UP-TO \$4.60



Del Monte  
**FRUIT  
BLEND  
JUICES**

44 oz.  
Btl.

**\$1.99**

SAVE UP-TO 20¢



Rosarita  
**CHUNKY  
PICANTE  
SAUCE**

8 oz.  
Jar

**79¢**

SAVE UP-TO 20¢

# FOOD VALUES



Golden Lake Frozen  
**CUT BROCCOLI  
or CAULIFLOWER**

**BIG SAVINGS**

SAVE UP-TO 30¢

16 oz. Pkg.

**69¢**

Enjoy Fluffy White Cauliflower Or Tender Broccoli With A Rich Creamy Velveeta Cheese Sauce.



Our Family 'PRINTED'  
**PAPER TOWELS**

**2 \$1<sup>00</sup>**

JBO. Rolls

SAVE UP-TO 38¢

Soft Absorbant Towels With a Delicate Look!



Hunt's  
italian style tomatoes

Hunts 'Whole'  
**ITALIAN TOMATOES**

SAVE UP-TO 16¢

14½ oz. Can

**59¢**

Add The Delicious Taste Of Italian Tomatoes To Your Stew & Enjoy!



CUDDLES DIAPERS

Ultra Medium or Ultra Large  
**CUDDLES DIAPERS**

SAVE UP-TO \$2<sup>00</sup>

**\$6<sup>99</sup>**

Box

Soft & Absorbant To Protect Your Baby.



Washington 'EXTRA FANCY'  
**RED or GOLDEN DELICIOUS APPLES**

Dewy-Fresh

Washington

SAVE UP-TO \$1<sup>20</sup>

**99¢**

3 lb. Bag

Washington 'EXTRA FANCY'  
**GRANNY SMITH RED ROME or WINESAP APPLES**

SAVE UP-TO 70¢

**\$1<sup>39</sup>**

3 lb. Bag



California  
**NAVEL ORANGES**

**4 for Only \$1<sup>00</sup>**



'DEWY FRESH' Tender  
**BROCCOLI**

Delicious With A Fresh Dip or Covered With Cheese Sauce.

**89¢**

Bunch

# MEAT: Good Eating for Good Health



Tender Lean®  
**ASSORTED  
PORK  
CHOPS**

**\$1.59**  
lb.

SAVE UP-TO  
37¢  
Per lb.



Tender Lean®  
**LOIN CUT  
PORK CHOPS** lb.

**\$1.99**

Jimmy Dean  
**ROLL  
SAUSAGE** 16 oz. Roll

Regular  
Hot  
or Sage

**\$2.29**



Branding Iron  
**SLICED BACON**

16 oz. Pkg. **\$1.09**

Fresh Frozen 'Orange Roughy'  
**FISH FILLETS**

lb. **\$4.49**

Rodeo  
**MEAT WIENERS**

12 oz. Pkg. **89¢**

Rodeo  
**MEAT BOLOGNA**

12 oz. Pkg. **\$1.09**



Tender Lean®  
**COUNTRY STYLE  
PORK RIBS**

**\$1.59**

lb.



Mrs. Pauls  
**CRUNCHY  
FISH STICKS**

**\$2.99**

27 oz. Pkg.

The wisest investment you'll ever make for your family begins with only...

FUNK & WAGNALLS  
NEW ENCYCLOPEDIA  
Latest Edition

**9¢**

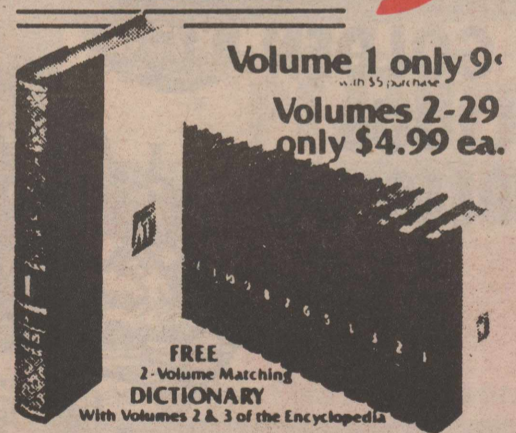

Volume 1 only 9¢  
with \$5 purchase  
Volumes 2-29  
only \$4.99 ea.

FREE  
2-Volume Matching  
DICTIONARY  
With Volumes 2 & 3 of the Encyclopedia

## HEALTH & BEAUTY AIDS DEPT.



Soft Sense  
**SKIN  
LOTION**

**\$1.99**

10 oz. Btl.



Sinex  
**NASAL  
SPRAY**

**\$2.49**

1/2 oz. Btl.



**YOUR STORE FOR SAVINGS  
IN THE 80'S**

We Reserve The Right To Limit Quantities  
And Correct All Printing Errors.

**CHECK  
OUR**

**GREAT BUDGET STRETCHERS**

**THRIFTWAY**

**GET EXTRA SAVINGS  
WITH THESE SPECIALS:**

<p><b>Bonus Bucks</b></p>  <p>ALL PURPOSE FLOUR <b>GOLD MEDAL</b> 5 LB. BAG <b>9¢</b> WITH ONE FILLED BONUS BUCK CARD 1</p>	<p><b>Bonus Bucks</b></p>  <p>SHURSAVING <b>HOMO MILK</b> GAL. <b>\$1.19</b> WITH ONE FILLED BONUS BUCK CARD 2</p>	<p><b>Bonus Bucks</b></p>  <p>BIRDSEYE FROZEN <b>CORN ON THE COB</b> 4 EAR PKG. <b>29¢</b> WITH ONE FILLED BONUS BUCK CARD 3</p>
<p><b>Bonus Bucks</b></p>  <p>CONTADINA <b>TOMATO SAUCE</b> 8 OZ. CANS <b>6 29¢</b> WITH ONE FILLED BONUS BUCK CARD 4</p>	<p><b>Bonus Bucks</b></p>  <p>75¢ OFF LABEL-LEMON <b>DASH DETERGENT</b> 72 OZ. BOX <b>\$1.69</b> WITH ONE FILLED BONUS BUCK CARD 5</p>	<p><b>Bonus Bucks</b></p>  <p>BETTY CROCKER SUPERMOIST ASSTD. <b>CAKE MIX</b> 18 OZ. BOX <b>1¢</b> WITH ONE FILLED BONUS BUCK CARD 6</p>
<p><b>Bonus Bucks</b></p>  <p>BETTY CROCKER ASSTD. READY TO SPREAD <b>FROSTING</b> 16 OZ. CAN <b>59¢</b> WITH ONE FILLED BONUS BUCK CARD 7</p>	<p><b>Bonus Bucks</b></p>  <p>BATHROOM TISSUE <b>SOFT 'N PRETTY</b> 6 ROLL PKG. <b>69¢</b> WITH ONE FILLED BONUS BUCK CARD 8</p>	<p><b>Bonus Bucks</b></p>  <p>PAPER TOWELS <b>BOUNTY</b> JUMBO ROLL <b>1¢</b> WITH ONE FILLED BONUS BUCK CARD 9</p>

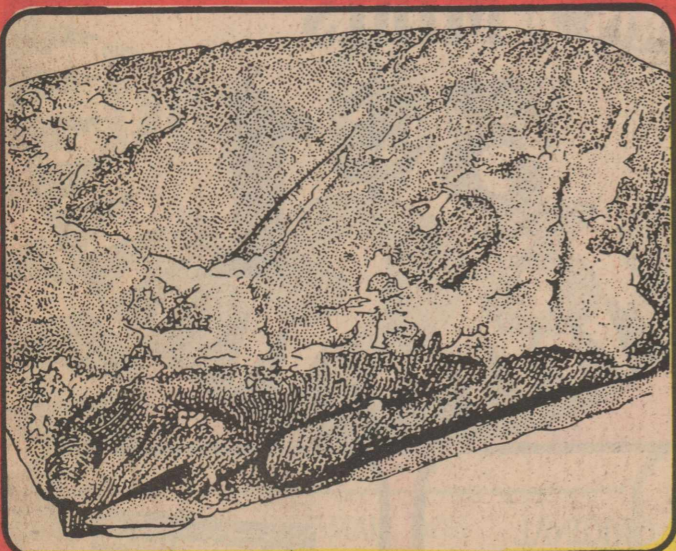

HEAVY GRAIN FED  
WHOLE IN THE BAG

**Beef  
Briskets**

• PACKER TRIM  
• 8 TO 12 LBS. AVG.

MARKET TRIMMED  
OVEN READY  
**\$1.79**  
LB.

**99¢**  
LB.

ALL TYPES  
**Coca-Cola** 2 LTR. BTL.

**99¢**

U.S. NO. 1 RUSSET

**Potatoes**

**49¢**  
5 LB. BAG

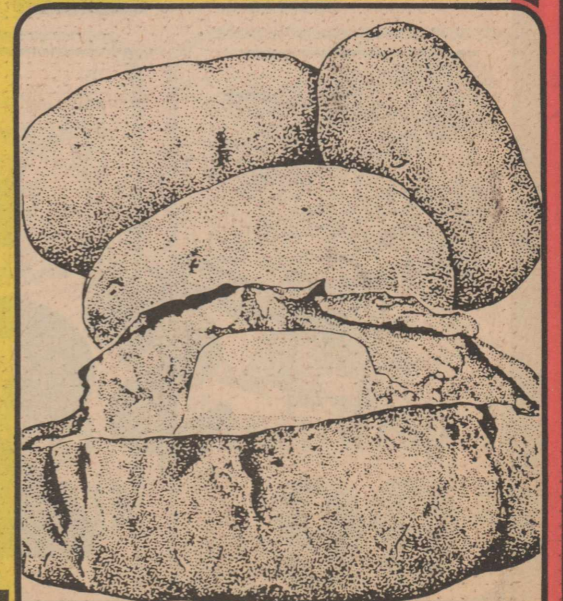



FABRIC SOFTENER

**Snuggle Liquid**

**\$1.49**

64 OZ. BTL.

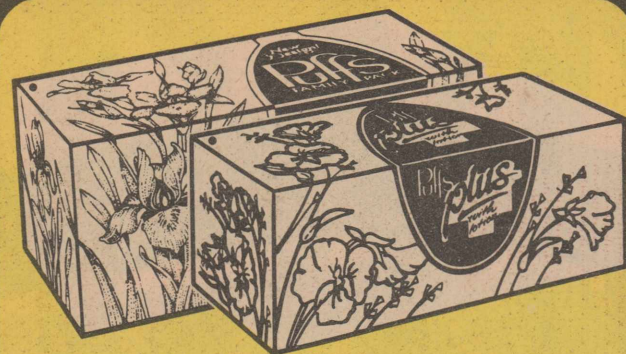

150 CT. WITH LOTION or 250 CT. REGULAR

**Puffs FACIAL TISSUE**

**\$1.39**

BOX



SUNSHINE HYDROX OR VIENNA FINGERS

**Cookies**

**\$1.89**

16 OZ. PKG.

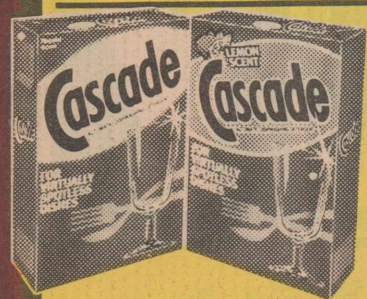

\$1.00 OFF LABEL

**Cascade FOR AUTOMATIC DISHWASHERS**

**\$3.19**

85 OZ. BOX



\$1.00 OFF LABEL

**Wisk LIQUID DETERGENT**

**\$3.29**

64 OZ. BTL.

**THRIFF**

*This Country's Best!*



**Caress Beauty Bar**

**\$1.59**

2 CT. PKG.

**LENTEN SEAFOOD SPECIALS**

VAN DE KAMP REG/LIGHT & CRISPY

- Fish Fillets 24 OZ. PKG.
- Fish Sticks 21 1/2 OZ. PKG.

**\$3.39**

PKG.

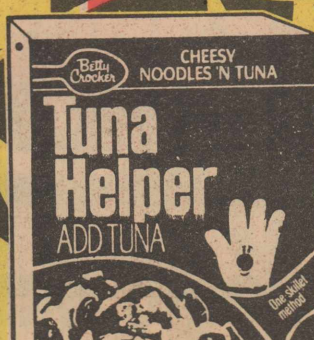

BETTY CROCKER

**Tuna Helper**

**\$1.09**

7 OZ. BOX

AUNT JEMIMA YELLOW, WHITE, OR SELF-RISING WHITE



**Cornmeal**

**59¢**

2 LB. BAG



ORE-IDA FROZEN

- SOUTHERN STYLE Hash Browns 2 LB. PKG.
- Potatoes O'Brien 24 OZ. PKG.

**\$1.19**

PKG.



ASSORTED FLAVORS  
**Gold Rush Bars**

**\$2.19**

6 CT. PKG.



ASSORTED FLAVORS

**Certs Mints**

**3\$1**

40° SIZE



SOFT FROZEN

**Yoplait**

**\$2.19**

6 CT. PKG.



ASSORTED MORTON Donuts

**\$1.29**

9 1/2 OZ. PKG.



MORTON ORIGINAL

**Honey Buns**

**99¢**

9 1/2 OZ. PKG.



MORTON MINI

**Honey Buns**

**\$1.89**

16 OZ. PKG.



BETTY CROCKER

Pop Secret  
**\$1.89**

10 1/2 OZ.  
PKG.



LIBBY

Sloppy Joe  
**\$1.19**

15 1/2 OZ.  
CAN

# BIG & DERBY

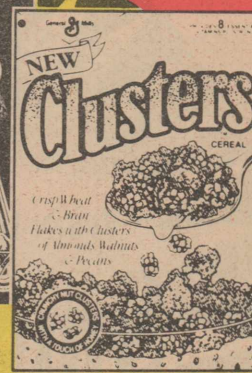
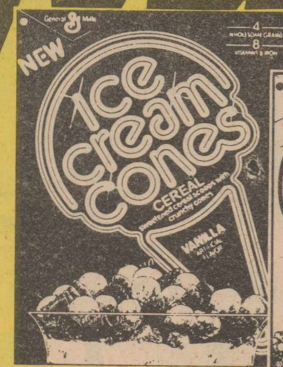

GENERAL MILLS CEREAL

• Total • Clusters •  
• Trix • Ice Cream Cone •  
**\$1.99**

VANILLA OR  
CHOCOLATE

12 TO  
13 OZ.  
BOX

# TWAY GROCERY VALUES!



PILLSBURY ROCKY ROAD OR BLACK FOREST

Brownie Mix

**\$1.89**

17.1 OZ.  
BOX

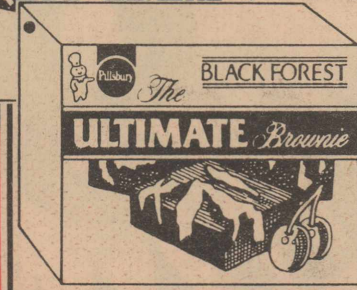

## DAIRY DELIGHTS

INDIVIDUALLY WRAPPED



Velveeta Slices  
**\$1.99**

16 OZ.  
PKG.

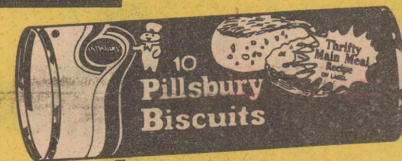

Pillsbury  
Biscuits

**39¢**

10 OZ.  
CAN



ASSORTED FLAVORS PHILADELPHIA  
Soft Cream Cheese

**\$1.29**

8 OZ.  
CTN.



MARGARINE

Crayon

**9¢**



## HEALTH & BEAUTY

REGULAR OR SMALL DOG

Purina  
Dog Chow  
**\$2.39**

5 LB.  
BAG

PURINA REG./SMALL DOG

Dog Chow  
**\$4.79**

10 LB.  
BAG



SHAMPOO OR CONDITIONER

Pert Plus  
**\$1.99**

7 OZ.  
BTL.



ASSTD. ROUND SOLID DEODORANT

Secret  
**\$2.49**

2 OZ.  
STICK



TABLETS  
Bufferin  
**\$2.49**

36 CT.  
BTL.



COUGH SYRUP  
Benlyn  
**\$2.79**

4 OZ.  
BTL.



OCEAN SPRAY  
REG/PINK

Grapefruit Juice  
**\$1.89**

48 OZ.  
BTL.



LIBBY CORNED BEEF

Hash  
**\$1.39**

15 OZ.  
CAN



AMERICAN BEAUTY LONG

Lasagne  
**99¢**

16 OZ.  
PKG.



GLAD HANDLE-TIE

Trash Bags  
**\$1.99**

10 CT.  
BOX



PLASTIC WRAP

Handi-Wrap II  
**99¢**

100 FT.  
ROLL

# MEAT

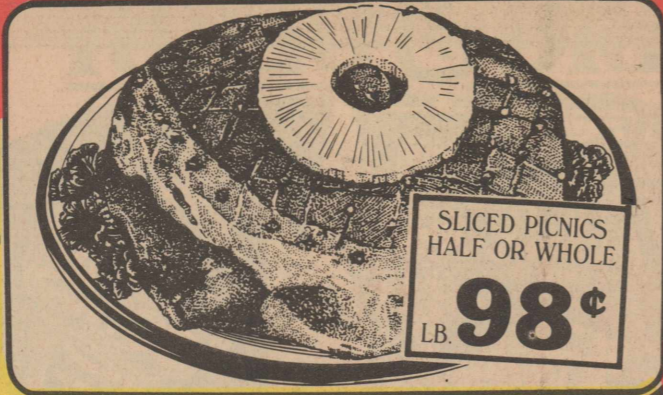

SLICED PICNICS  
HALF OR WHOLE  
LB. **98¢**

CORN KING WHOLE • 6 TO 8 LBS. AVG.

**Smoked Picnics**

LB. **88¢**

•PACKER TRIM  
•8 TO 12 LBS. AVG.



MARKET TRIMMED  
OVEN READY  
LB. **\$1.79**

HEAVY GRAIN FED-WHOLE IN THE BAG

**Beef Briskets**

LB. **99¢**



FRESH EXPRESS  
COMBINATION OR PERPPERONI

**Large Deluxe Pizza** FOR

**2\$5.99**



WILSON'S JUMBO  
**Meat Franks**  
**\$1.19**  
1 LB. PKG.



WILSON'S SLICED MEAT  
**Bologna**  
**\$1.39**  
1 LB. PKG.

COVERED WAGON HICKORY SMOKED

**Sliced Bacon**

5 LB. FAMILY PACK  
**\$4.49**



DECKER QUALITY  
**Corn Dogs**  
**\$1.39**  
LB.

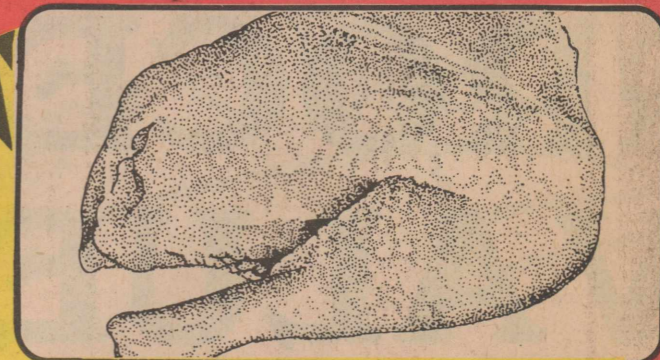

FRESH FRYER

**Leg Quarters**

LB. **39¢**

## PRODUCE

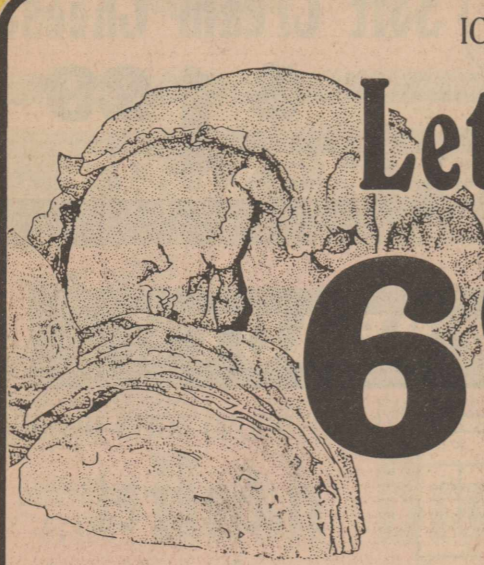

ICEBERG

**Lettuce**

**69¢** HEAD

CALIFORNIA FRESH

**Broccoli** LB.

**49¢**

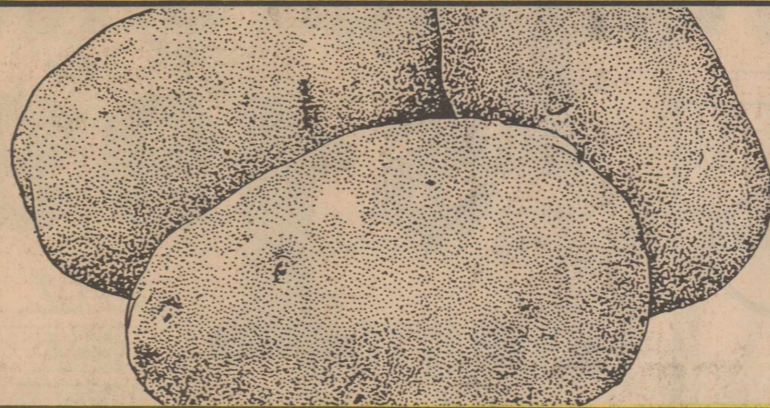

U.S. NO. 1 RUSSET

**Potatoes**

5 LB. BAG

**49¢**

LARGE MEXICAN

**Pineapple**

EA. **99¢**

CALIFORNIA FRESH

**Green Onions**

**3 \$1** BUNCHES

TEXAS RUBY RED

**Grapefruit**

5 LB. BAG **\$1.59**

WASHINGTON EXTRA FANCY RED

**Delicious Apples**

3 LB. BAG **\$1.19**

PRICES EFFECTIVE FEBRUARY 21-27, 1988

PRICES EFFECTIVE FEBRUARY 24-MARCH 1, 1988

**DL'S THRIFTWAY**

FRIONA, TEXAS

**2J'S THRIFTWAY**

IDALOU, TEXAS

**THRIFTWAY** STANTON, TEXAS

**THRIFTWAY**

STRATFORD, TEXAS

**THRIFTWAY**

WHEELER, TEXAS

**THRIFTWAY**

SEMINOLE, TEXAS

AMERICAN OWNED AND OPERATED



# THRIFTWAY

