

Earth
F. COBB
 Club seems up in interest, except two were ill. Mrs. has been ill for surely miss her. ve in all phases Club.
 Thornton was ill and also missed meeting. We s. Thornton.
 January found coming through-

Fouts had a blooming in her it was as pretty wer.
 Barnett's planter with bright y, and her stocks with vigor Jan-

I awoke to a giving snow on January 21st. res dipping to der how many will survive. ould help the e gardener as now seeps into ly, the land ably, a bit of mois- is left soft and ying gardening ater. Our south like a jungle. s of Wondering Joseph's Coat, oat, succulents are all growing xuriant healthy room flowers, ver. We have llis set out at to give us a eason.
 re are 4 bulbs One pot con- bulbs that are o buds apiece.

H. M. Bledsoe For J. P. Prec. 1 Makes Statement
 To the Voters of Justice Precinct No. 1:
 I am placing my candidacy for the office of the Justice of the Peace before you for your consideration in the forthcoming primaries.
 First of all, I am a Democrat and feel that I am qualified for the office which I am seeking.
 I have lived in Haskell County most all my life. I have lived in the City of Haskell most of the time since 1923.
 I have served almost every person in my Precinct in one way or another. I have spent 25 years in the grocery and meat business and 15 years with Cox Motor Company and Perry Motor Company. I would like to serve the people of Precinct No. 1 as your Justice of the Peace for the next four years.
 If elected, I want to assure you that I will discharge my duty to each and every citizen in a conscientious manner, treating all alike, showing no favoritism to anyone.
 I will try and see every person, if possible. If not, please take this as a personal solicitation.
 Thanking you in advance for your vote and influence,
 H. M. (Hubert) Bledsoe 4p

Haskell County Students To Receive Degrees
 Four Haskell County students are among 495 seniors who have applied for bachelor's degrees at North Texas State University this semester.

Winter commencement exercises are scheduled for 2 p. m. Jan. 30 in the Men's gym.
 Haskell County students are Ina Rae Bittner, Jack Colbert and Douglas N. Davis, all of Haskell; and Charles Michael Shaw of Paint Creek.
 Miss Bittner, daughter of Mr. and Mrs. Albert F. Bittner, Rt. 2, Haskell, is seeking the bachelor of science degree in elementary education.
 Son of Mr. and Mrs. R. E. Colbert, 1310 N. Ave. H, Haskell, Colbert is a candidate for the bachelor of business administration degree in general business.
 Davis, son of Mr. and Mrs. Hollis R. Davis, 602 S. Sixth St., Haskell, is applying for the bachelor of business administration degree in management.
 Shaw, a 1961 graduate of Paint Creek High School, is applying for the bachelor of science degree in education.

just can't wait they ask how much?
L. WILSON MOTOR CO.

MERCURY MONTCLAIR 2-DOOR HARDTOP
 Mercury Montclair... close to the Park Lane in luxury... ed, too! No wonder we sell so many!

MERCURY MONTEREY 4-DOOR HARDTOP
 Mercury Monterey... the lowest-priced way to travel! Looks like a million, but we price it where you like it.
L. WILSON MOTOR CO.
 South Avenue E—Haskell, Texas

SUPER SAVE
 HOME-OWNED — HOME-OPERATED

Thrifty-Priced Quality Buys

Milk Oak Farms 1/2 gal. ctn. **39¢**
COTTAGE CHEESE Oak Farms or Dairyland 12 oz. jtn. **19¢**

BREAD Mead's or Mrs. Baird's cello loaf only 1g. loaf **19¢**
CRACKERS Fireside Saltines 1b. box **19¢**
TUNA Starkist Green Label 3 No. 1/2 cans **1.19**

SALAD DRESSING
GRAPE JUICE Welch's 3 12-oz. cans **\$1.00**
COOKIES Asst. Flavors 4 13 oz. pkgs. **\$1.00**

FLOUR Light Crust 25 lb. bag **\$1.79**
BUTTERMILK Oak Farms 1/2 gallon ctn. **39¢**
MELLORINE Oak Farms 1/2 gal. ctn. **25¢**

Morton's Qt. Jar **39¢**
 These Prices Effective Thursday, Friday, Saturday, Jan. 27, 28, 29, 1966
 We Give Double Stamps On Wednesdays!
 FREE DELIVERY at SUPER-SAVE!



—SUPER-SAVE SUPERB MEATS - GUARANTEED TO PLEASE—

ROUND STEAK Home Killed Beef Pound **79¢**
T-BONE STEAK...LB. **79¢** **SIRLOIN STEAK...LB.** **79¢** **CLUB STEAK...LB.** **69¢**

10¢-Off Label
CHEER DETERGENT
 Giant Box **59¢**

 with exclusive BLUE MAGIC WHITENER
 NEW Clothes smell fresher!
BLUE cheer
 GIVES A DEEPER FRESHER WHITE!

SUPER - SAVE FANCY PRODUCE
BANANAS Fancy Central American LB. **10¢**
ORANGES Mexico Fancy Juicers LB. **10¢**
GRAPEFRUIT Fancy Ruby Red 2 LBS. **25¢**

Complexion Size—**CAMAY BAR SOAP** . . . 3 bars **35¢**
 Detergent Powders—**IVORY SNOW** reg. box **35¢**
 All-Purpose Cleanser—**SPIC AND SPAN** giant box **98¢**
 Powders—**COMET CLEANSER** . 2 reg. cans **37¢**

HEALTH AND HOME NEEDS BARGAINS
 Colgate King-Size—**TOOTH PASTE** - reg. 79¢ . . . only **59¢**
 Vick's Formula 44—**COUGH SYRUP** reg. 98¢ **79¢**
 Gillette Super Stainless—Regular 79¢
RAZOR BLADES 5 ct. pkg. **59¢**

Funeral Held Sunday For Rule Rancher

Charlie Allen Jackson passed away at 11:30 a. m. Saturday, on his 62nd birthday, in Haskell County Hospital. He had been hospitalized for eight days. Funeral was held at 3 p. m. Monday in the First Baptist Church, Rule, with the Rev. Mike Herrington, pastor, officiating. Burial was in the Rule Cemetery with Pinkard Funeral Home in charge. Mr. Jackson was born Jan. 22, 1904, in Alma. He moved to Stamford when three years old, then to Rule two years later. The prominent rancher had resided at Rule since. He married Oleta Furgerson in 1924. Surviving are his wife; his father, B. L. Jackson of Weatherford; a sister, Josie Lee Thomas of Weatherford.

Final Rites Are Held For Mrs. Pritchett

Funeral for Ann Lee Pritchett, 90, was held at 2:00 p. m. Sunday in the Church of Christ of Rochester, with Abe Martin, minister, officiating. Burial was in Spring Creek Cemetery at Avoca under direction of Smith Funeral Home. Grandchildren were pallbearers. Mrs. Pritchett died in Haskell's Rice Springs Care Home at 11 a. m. Thursday following a long illness. Born Sept. 19, 1876, in Belton, Texas, Mrs. Pritchett had been a resident of Haskell County since 1924, having moved here from Stonewall County. She married H. G. Pritchett July 25, 1946, in Haskell. She was preceded in death by her first husband, W. C. Holcomb. Survivors include her husband of Itasca; five sons, Eddie of Boonville, Calif., Wesley of Sabin, Texas, Bill of Rochester, David of Lamkin, Texas, and Albert Lee of Montgomery, Ala.; two daughters, Mrs. Eva Story of Anson and Mrs. Nola Jackson of Rochester; two stepdaughters, Mrs. Ida Cockrell of Itasca, and Mrs. Nona Smith of Lubbock; 22 grandchildren, 46 great-grandchildren and two great-great grandchildren.

VISIT HERE

Mr. and Mrs. W. V. Gaston of San Diego, Calif., visited here last week in the Carrol Thompson home.

Buzzzzzbusy, busy, busy people find **FLORISTS** fast in the **YELLOW PAGES.** Where your fingers do the walking.

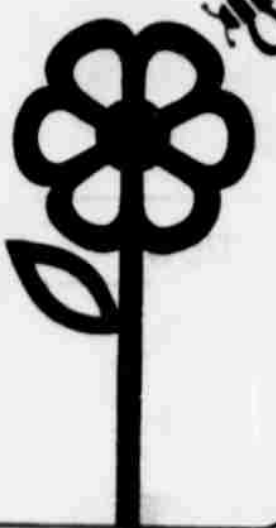

Paint Creek Honor Roll Is Announced

The following students of Paint Creek School have made the honor roll for the first semester:

- Seniors**
All A's: Beverly Gibbs and Milla Perry.
B average: Allen Schmidt, Jerry Scheets, Janay Morrison, Doyleene New, Nancy Jones.
- Juniors**
B average: Danny Isbell.
- Sophomores**
All A's: Linda Griffith, Jeanine Isbell.
B average: Melanie Livengood, Dudley Cockerell, John Palacious, Ricky Perry, Everett Sanders.
- Freshman**
All A's: Steve Livengood, Kenneth Dudensing.
B average: Janice Isbell, Mary Lee Alexander, Phyllis Middlebrook.
- Eighth Grade**
All A's: Linda Brueggeman, Glen Dudensing.
B average: Wanda Griffith, Dwight Overton, Debbie Weaver.
- Seventh Grade**
All A's: Larry Cockerell.
B average: Mike Brazell, Ronnie McCoy.

VA Questions And Answers

EDITOR'S NOTE: Veterans and their families are asking thousands of questions concerning the benefits their Government provides for them through Veterans Administration. Below are some representative queries: Additional information may be obtained at any VA office.

Q—I read in the newspaper that my monthly compensation rate will be higher because of a law recently signed by the President. Do I have to apply for this increase?

A—No. The increase authorized by this recent legislation will be adjusted automatically by the Veterans Administration.

Q—My son will be drafted into service soon. How does he apply for the insurance now being offered to individuals on active duty?

A—Each individual entering the Armed Forces will be automatically covered by group insurance unless he states in writing that he does not wish it.

Q—If a veteran of World War II needs major surgery and he has no insurance of any kind, can he enter a VA hospital for surgery?

A—For a non-service connected veteran to be eligible for admittance to a VA hospital, it must first be determined that he needs hospitalization; secondly, that there is a bed available and third, he must sign a statement that he could not afford this hospitalization in a private hospital.

Q—Has there been an increase in rates of the so-called War Orphans educational assistance?

A—Yes. The rates for full-time institutional courses have been increased from \$119 to \$130 monthly with corresponding increases in other courses.

BRIDES-TO-BE, order your genuine engraved invitations, announcements, thank-you cards and napkins from the Haskell Free Press. 151P

CUT FOOD PRICES HERE!

Pink Lotion Soap

Everyday Low Price—
Texan
22 oz. bottle **39c**

Pepsodent— TOOTH BRUSHES

Code 10—
29c HAIR DRESSING

3-Minute White or Yellow
POPCORN
2 10 oz. can **33c**

Fireside
Crackers
1 lb. box **19c**

Campbell's
Cream of Chicken
Chicken Noodle
Cream of Mushroom
Vegetable **SOUP**
Mix or Match **3** for **49c**

LIPTON TEA
1/4 lb. box
39c

Lipton
TEA BAGS
48 Count Box
59c

Red Label
KARO
Quart Bottle
59c

JELL-O
All Flavors
3 boxes for **29c**

Majesty Brand
LUNCHEON MEAT
12 oz. can **49c**

Everyday Low Price
Texan
SOAP POWDER
Giant box **59c**

GARDEN FRESH VEGETABLES

Yellow
ONIONS L.B. **5c**

CABBAGE L.B. **5c**

Ruby Red
GRAPEFRUIT 3 for **19c**

POTATOES 10 lbs. **36c**

**WE SEND ONLY OUR FRESHEST
FRUIT AND VEGETABLES
OUT ON PHONE ORDERS!**

KAISER FOIL
2 reg. boxes **59c**

FOLGER'S COFFEE
1 lb. can **69c**

WOLF BRAND CHILI
No. 2 can **69c**

KLEENEX
300 Count Box
2 for **79c**

Chicken
POT PIE
2 for **35c**

Sunshine Frozen
ORANGE JUICE
6 oz. cans
5 for **98c**

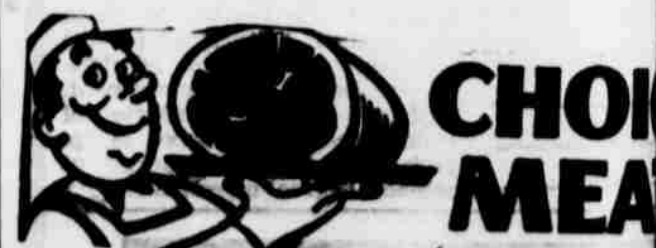

Hormel Red Shield
BACON L.B.

Hormel All-Meat
WIENERS L.B.

Decker's Pressed
HAM L.B.

BEEF RIBS L.B.

Borden's American Sliced
CHEESE 6 oz. pkg.

LUMBER

AT GIANT SAVINGS

- 4x8 1/2" Sheetrock, per 100 sq. ft. **\$5.00**
- 2x4 and 2x6 Beautiful Economy, per 100 board feet **\$5.95**
- 29 Gauge Galvanized Corrugated Iron, American, per square **\$9.75**
- 1x10 and 1x12 Economy Decking, per 100 **\$5.50**
- 235 lb. White Standard Strip Shingles, per square **\$5.95**
- 1x12 White Pine Shelving, per 100 board feet **\$13.50**

COBB LUMBER CO.

—We Deliver—

—Phone 864-2833

GHOLSON GROCERY

PHONE 864-2929

ORDERS OF \$2.50 OR MORE DELIVERED FREE!

NORTH SIDE SQUARE

News from Weinert . . .

By Mrs. O. W. Vaughn (Substituting for Mrs. Mildred Guess)

Engagement Announced

Mr. and Mrs. A. R. Launey of 110032 East View Circle, Dallas, are announcing the approaching marriage of their daughter, Barbara Renee, to Don Wayne Cunningham, son of Mr. and Mrs. M. C. Cunningham, Rt. 1, Goree.

The couple will be married January 29 at 3:00 p. m. in the Sunset Church of Christ in Lubbock.

Miss Launey is a 1963 graduate of Hillcrest High School in Dallas. She attended Texas Tech in Lubbock 1963-65.

Cunningham is a 1961 graduate of Weinert High School. He attended Lubbock Christian College and is now attending Texas Tech where he is working on his mechanical engineering degree.

Weinert Matron's Club

On January 20, nine members of the Weinert Matron's Club met at the home of Mrs. H. W. Liles.

There was a short business meeting with reports from special committees. Mrs. Raynes reported on the success of the domino tournament. There was a very interesting program on International Affairs.

Mrs. Fred Monke was named the Outstanding Mother of the club for this year.

Those present at the meeting were Mrs. Fred Monke, H. W. Smith, P. F. Weinert, C. F. Jones, C. G. Hammer, J. W. Liles, W. A. King, R. W. Raynes and H. W. Liles.

The next meeting will be on Feb. 3rd at the home of Mrs. J. A. Mayfield with Mrs. W. B. Guess as the director of the program.

Old Man Winter finally arrived Thursday night with farmers welcoming a 9-inch snow and frigid temperatures. School has not been dismissed but some churches did not have regular services Sunday and Sunday night. No serious accidents have been reported. There have been quite a few who couldn't get their cars out of their garages and are staying inside.

Mr. and Mrs. R. H. Campbell of San Jose, Calif., are visiting

her brothers, the Clyde and John A. Mayfield families.

Mrs. James C. Davis and four children of Big Lake are spending some time in the home of her parents, Mr. and Mrs. A. D. Johnson and family.

Dinky Johnson will report to the induction center at Abilene on February 28 for induction in to U. S. service.

Huey Joe Fletcher of Fox, Okla., visited in the home of Mr. and Mrs. John Hawkins and family, Sunday.

Visitors in the home of Mr. and Mrs. Leonard Alexander last weekend were there son, Billy, and family of Crosbyton.

Mr. and Mrs. Barney Haynes and children of Abilene spent Friday night with her parents, Mr. and Mrs. E. G. Alexander and Ronnie.

Lee Wren and son, Robert Gene, of Munday, visited his mother, Mrs. Nettie Wren Sunday afternoon.

Mrs. A. J. Sanders received word of the death of her brother, Fred Sanders, Friday, Jan. 21st. He lived in Fontana, California and was 78 years of age. Mrs. Sanders is the only one living out of a family of 10 children.

Mr. and Mrs. D. L. Moody had both their sons home over the weekend. Scotty is a student at Texas Tech and Ronnie is a student at Ranger Junior College.

Mr. and Mrs. Doug Brown and Mr. and Mrs. Albert Anderson of Haskell visited Mrs. Anderson's sister, Mr. and Mrs. Leonard Alexander, Sunday evening.

Mr. Jack Sanders returned home Thursday from a trip to Eager, Arizona. He visited his daughter and her family and carried them a load of hay. He brought back a load of apples.

Mr. and Mrs. Jack Sanders were in Haskell on Friday and prepared a birthday dinner for Lona Mae. Also present for the celebration were Kenneth Campbell, Elaine and Karen Campbell.

DISCOLORED 6 3/4 envelopes, box of 500, \$1.00, Haskell Free Press.

Civil Service Commission Set New Examinations

SEASONAL ASSISTANT (paying \$2.37 an hour) for temporary employment during the summer of 1966 in a limited number of post offices throughout the country. A written test is required. See Announcement 390 B for instructions about where to send your application. It must be received or post-marked by Feb. 24, 1966.

EQUIPMENT SPECIALIST (paying \$7,479 to \$10,619) for jobs in Army installations in the United States and overseas. Equipment Specialists perform technical duties in connection with the production, use and disposal of aircraft, machinery (electrical and non-electrical), electronics, automotive, and missile maintenance equipment. Ask for Announcement 388 B for detailed information and the appropriate address to which applications should be sent. There is no written test and no closing date.

RESIDENT IN HOSPITAL ADMINISTRATION (paying \$4,220 to \$6,925 a year) for work in selected Veterans Administration hospitals in collaboration with affiliated universities that offer graduate programs in hospital administration. No written test is required. Instructions are contained in Announcement 388 B and applications may be sent to the Central Board of Examiners (135D22) at the Veterans Administration, Washington, D. C. 20415.

Announcements and appropriate application forms may be obtained from the post offices or from the U. S. Civil Service Commission, Washington, D. C. 20415.

Sagerton News

By MRS. DELBERT LEFEVRE

The snow last week kept all activities rather limited around here. There was no school at the Rule School where the Sagerton children attend. Friday. Many of the east-west country roads were impassible after the 8-inch snow drifted.

Mrs. P. C. Neinst is a patient at the Haskell County Hospital.

Mrs. Harvey Jordan entertained members of the Stitch-and-Chatter Club in her home Wednesday of last week. The afternoon was enjoyed by the Mmes. John Clark, M. R. Benton, Cliff LeFevre, Ewell Kitley, Pete Kitley and the hostess.

J. D. and Fred Kupatt attended the funeral of their uncle, Mr. Ganzer at Littlefield Sunday.

Mr. and Mrs. Joe Clark, Peggy and Ray, have moved to the farm they recently purchased from the Carl Hertel family north of Sagerton. The Carl Hertel family has moved to Rule where they bought the Hill home. Mr. and Mrs. P. E. Bush from Haskell have bought the Joe Clark home. Mrs. Clark kept her beauty shop in Sagerton and will continue to operate it.

Mrs. G. A. Leach visited in O'Brien with the Wilson Gibsons the early part of last week. Mr. and Mrs. Virgil Vahlenkamp and family of Abilene and Mr. and Mrs. Franklin Mrazek and children of Aspermont visited Mr. and Mrs. Leo Monse Sunday.

Milton Mathis came home from the Veterans' Hospital at Big Spring where he had surgery. Chris Walsch was a patient at the Knox City Hospital last week.

25% Of Aged SS Beneficiaries In County Are Delaying On Medicare

About one-fourth of the Haskell County social security beneficiaries 65 or older who received enrollment cards for the medical insurance part of Medicare through the mail have not yet returned them, R. R. Tuley, Jr., social security district manager in Abilene, reported today.

This enrollment card is important. Social security beneficiaries can use it to sign up for medical insurance, which will help pay doctors' bills when Medicare becomes effective next July, he continued.

This card should be filled out and returned to social security as soon as possible. Anyone who has lost the enrollment card can get another by checking with the field representative who visits Haskell regularly, or by writing the Abilene social security office, but he should do it soon.

along with nearly all other people who will be 65 or over before 1966, will have medical insurance when the plan goes into effect only if they sign up by March 31, Tuley said.

Men and women 65 and over who receive monthly social security or railroad retirement benefits will automatically have hospital insurance, the other part of Medicare. Hospital insurance will help pay hospital bills and related expenses.

Nearly everyone 65 and over can receive Medicare, even if they don't receive social security benefits, or even if they never have worked under social security, he added. But, a person will have this protection only if he applies for it.

For more information, get in touch with the Abilene social security district office, located at Room 2321, Federal Building, or talk with a representative of

that office within neighborhood. All post schedules of such

A GRANDSON OF THE HENRY SMITH family announced the grandson in Lynn, son of L. A. Heigh Smith.

SMITH, GUITAR ON NEW RECORD A new record titled "Dying" played on various stations in Texas. Fred boy, plays the guitar. This new record at Frazier's record Haskell.

British Honduras sources are so limited of the people CARE food aid, to the CARE New York 100th this assistance

TOP QUALITY FOODS at THRIEFTY PRICES!

Pacific Gold
PEACHES
2 1/2 size can
2 for 49¢

Del Monte
CATSUP
14 oz. bottle
5 for \$1.

Golden Brand
OLEO
Solids lb. 18¢

Donald Duck or Whole Sun Frozen
Orange Juice
6 6 oz. cans \$1.

Quart Jar
KRAFT Mayonnaise
49¢

Maxwell House
COFFEE
1 lb. can 69¢

Our Darling Cream Style
CORN
303 Size Cans
2 for 39¢

Bama
APPLE BUTTER
22 oz. jar 29¢

Finest Quality
MEATS

Hormel **FRANKS** pkg. 39¢

Crisprite **BACON** 1 lb. pkg. 69¢

Pressed **HAM** lb. 59¢

Borden's **BUTTERMILK** Half Gallon 39¢

Delsey **TISSUE**
4 roll pack 49¢

Marshall **HOMINY**
Large 2 1/2 size can 2 for 29¢

KOTEX
2 12 count 69¢

BANANAS lb. 59¢

GRAPEFRUIT Yellow lb. 59¢

ONIONS lb. 59¢

Martin's Frozen **HONEY BUNS** 2 8 rolls pkgs. 49¢

Cahill & Duncan Agency
J. Belton Duncan—Owner
306 N. First Street Ph. 864-2648

INSURANCE - REAL ESTATE & LOANS
LET US SECURE YOUR RESIDENCE LOAN

DID YOU KNOW THAT:



During the past 25 years Texas Forest Service tree nurseries have produced almost 400 million pine seedlings. Such a quantity is sufficient to plant a strip of land 100 feet wide, almost twice around the earth at the equator. Both pine and hardwood seedlings are sold to Texas landowners at a nominal cost each winter. They are made available only for reforestation and windbreaks.

Why settle for less?
Get the big car with
the big warranty*
for a few dollars a month more.

Make	Wheelbase	Overall Length	V-8 Engine Displacement	Base Monthly Payments	Difference Per Month
CHRYSLER NEWPORT	124"	219.9"	383	\$65.80	—
FORD GALAXIE 500	119"	210.9"	289	\$58.32	\$7.48
CHEVROLET IMPALA	119"	212.2"	283	\$58.45	\$7.35

***CHRYSLER'S 5-YEAR/50,000-MILE ENGINE AND DRIVE TRAIN WARRANTY WITH THIS COVERAGE:** Chrysler Corporation warrants, for 5 years or 50,000 miles, whichever comes first, against defects in materials and workmanship and will replace or repair at a Chrysler Motors Corporation Authorized Dealer's place of business, without charge for required parts and labor, the engine block, head and internal parts, intake manifold, water pump, transmission case and internal parts (excluding manual clutch), torque converter, drive shaft, universal joints, rear axle and differential, and rear wheel bearings of its 1966 automobiles, provided the owner has the engine oil changed every 3 months or 4,000 miles, whichever comes first, the oil filter replaced every second oil change and the distributor air filter cleaned every 6 months and replaced every 2 years, and every 6 months furnishes to such a dealer evidence of performance of the required service, and requests the dealer to certify (1) renewal of such evidence and (2) the car's then current mileage.

Nobody comes close to Chrysler's big-car value — or its 5-year/50,000-mile engine and drive train protection.

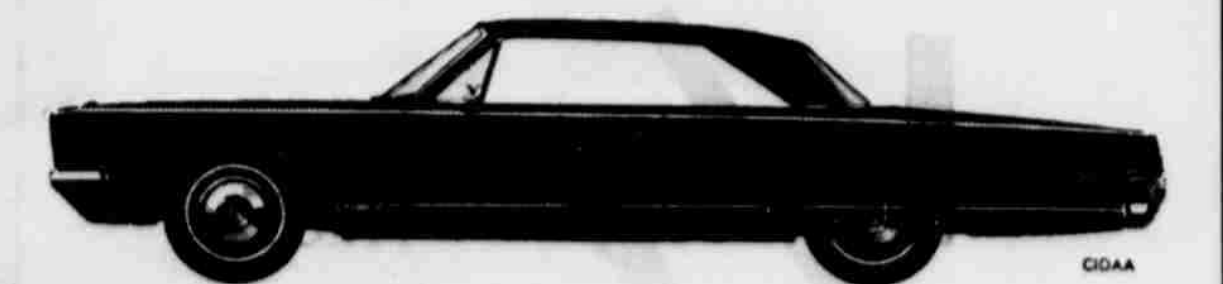

Move up to Chrysler—the big car you can afford

PERRY MOTOR COMPANY
304 South First St., Haskell, Texas

Home Owned —We Reserve the Right to Limit— Home

Dick's Super Market

506 North Second —Just West of Telephone Building— Phone 864

M SYSTEM

Your FRIENDLY
SUPER MARKETS
HASKELL, TEXAS

JANUARY 27-28-29

I TAKE MY SHOPPING LIST TO "M" SYSTEM FOR EXTRA SAVINGS! --AND I HAVE A BETTER SELECTION OF THE BEST BRANDS IN TOWN!!



GERBER'S STRAINED
BABY FOODS
FRUITS & VEGETABLES!
4 JARS **39¢**

CRACKER BARREL
CRACKERS
Pound BOX **15¢**



SOFT-ABSORBENT
SCOTT ISSUE
Roll **9¢**

KIMBELL'S FANCY
PRESERVES
PEACH • APRICOT
PINEAPPLE
3 18oz. Tumblers **1.15**

KIMBELL'S
COFFEE
LB. CAN **69¢**

KIMBELL'S
HOMINY
WHITE or YELLOW
300 CAN **5¢**



KIMBELL'S CREAMY
SHORTENING
3 lb. CAN **59¢**

KIMBELL'S Evaporated
MILK 2 TALL CANS **25¢**

BREAD Mrs. Baird's Sta-fresh or Mead's Fine Lge. loaf white **19¢**

BREAD All Brands Sandwich Thin Sliced Ranch loaf Large loaf white **21¢**

MILK All Brands 1/2 gal. Homo. or Buttermilk **39¢**

WIFT'S MELLORINE
HONEYCUP
25¢

SWIFT'S
ICE CREAM
5 PINTS IN PLASTIC CARTONS **89¢**

"M" SYSTEM QUALITY
T-BONE STEAKS
Pound **89¢**

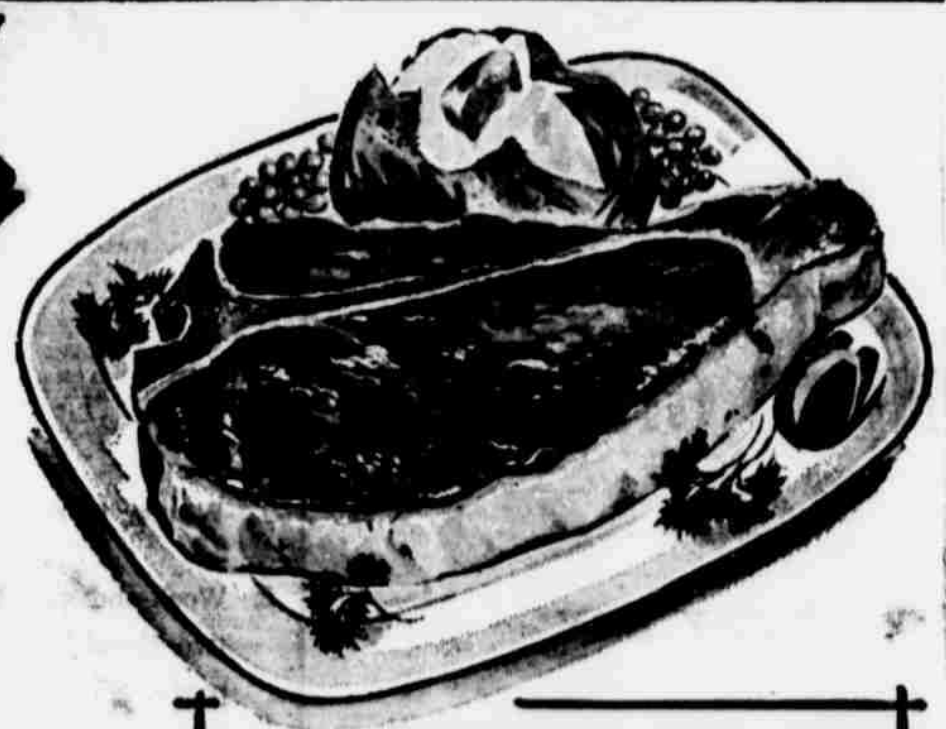

MISSION
Sweet **PEAS** 3oz Cans **2.29**
KIMBELL'S WHITE or YELLOW
POP CORN 1-lb. Bags **2.25**

TENDER
BEEF CUTLETS lb **59¢**
FRESH MEATY
SPARE RIBS lb **45¢**
WILSON'S GOLDEN
OLEO lb **19¢**

"M" SYSTEM QUALITY
SIRLOIN STEAKS
Lb. **79¢**

ALL ITEMS IN THIS SQUARE GOOD WEDNESDAY ONLY
FEBRUARY 2, 1966

CLUB STEAKS	lb.	69c
BANANAS	lb.	10c
CATSUP Del Monte	14 oz. bottle	15c
TUNA Del Monte	can	25c
BUTTERMILK	All brands, half gal.	39c

UPREME CHOCOLATE
FUDGE **COOKIES** 3 PKGS **1.15**
SANDWICH
QUANET or STYLE 79¢ VALUE **59¢**
HAIR SPRAY **59¢**
MEDICINE CHEST SPECIAL
MONTAC TABLETS REG. \$1.49 VALUE **1.29**



CALIF. SUNKIST NAVAL
ORANGES lb. **15¢**
TEXAS Ruby Red } Texas Hard Green } CAL. Salad Treat }
GRAPEFRUIT } **CABBAGE** } **AVOCADOS**
LARGE SIZE EACH **5¢** Lb. **5¢** 2 FOR **25¢**

News from Rule

MRS. FAYE DUNNAM

Denton Wins Recognition
Judges scanned some 300 paintings Friday, Jan. 14, at the annual State Citation Art Exhibition at West Texas State University to select winners in two divisions.

Steve Denton, of Rule, senior student at West Texas State of Canyon, was the first place artist in the merit award division for any amateur who does not derive more than one-half of his income from the sale of art. He received \$75.

His picture will go to the State contest in Austin to vie for the \$100 prize.

Judges at the contest, sponsored by Gov. John B. Connally and the State Democratic Executive committee, were Mrs. Blanche Lenderson of Muleshoe and Mrs. Mary Lee Garrett of Clovis, N. M.

Philadelphian Club Meets
The Rule Philadelphian Club held its January meeting at the club house on January 20 for its regular monthly meeting.

The program for the day was "Growing in Knowledge through Art." Mrs. Adrian Lott was the guest speaker, speaking on "Art Through the Eyes of the Individual." She used chalk talk and had an art exhibit.

Mrs. H. J. Cloud was the program director and gave the Federation News.

Officers for the coming year were elected: President, Mrs. Frank Campbell; Vice-president, Mrs. Lonnie Martin; 2nd vice president, Mrs. J. A. Lisle, Sr.; Recording secretary, Mrs. O. G. Lewis; Corresponding secretary, Mrs. C. A. Jackson; Treasurer, Mrs. A. R. Eaton; Critic, Mrs. W. D. Payne; Press and Publicity, Mrs. Audie Verber; Custodian, Mrs. C. O. Davis; Federation Counselor, Mrs.

O. Cole; and historian, Mrs. J. E. Geer.

Hostesses for the day were Mrs. Ed Cloud and Mrs. Clyde Grice.

Capt. and Mrs. A. K. Dunnam and sons of Wichita Falls visited their parents, Mr. and Mrs. O. G. Lewis and Mr. and Mrs. C. W. Dunnam Thursday of last week.

Mr. and Mrs. Lonnie Martin have returned home after visiting Mr. and Mrs. Bobby Moore and children in Cincinnati, Ohio.

Rev. Mike Herrington was in Dallas last week with Mr. and Mrs. W. S. Cole. Mr. Cole had surgery at Gaston Episcopal Hospital. He is doing nicely.

Mrs. Carl Barnard of Molina, Colo., has been visiting her mother, Mrs. Bessie Dedmon.

Mr. and Mrs. Aubrey Fouts visited Mr. and Mrs. Jan Fouts and children in Lubbock over the weekend.

Mr. and Mrs. C. W. Dunnam visited Mr. and Mrs. Ken Young and Dr. and Mrs. V. L. Trammel and daughters in Dallas recently.

"Medicare" Benefits Not Geared To Size of Monthly SS Checks

The size of your social security check has nothing whatever to do with the amount of hospitalization or medical expenses that will be paid under "Medicare," states R. R. Tuley, Jr., district manager for the Social Security Administration in Abilene.

Tuley says a number of aged 65 social security beneficiaries in two sections of the Abilene field reported to his non-local insurance salesman have called at their homes, claiming otherwise. He reports that if a person's social security check is \$50 per month, then only \$150 can ever be paid for hospital or medical expenses.

There is no maximum dollar figure in the law, and there is no sliding scale geared to the size of a social security check, Tuley emphasized.

officer personnel urge that official information be requested on social security matters.

VISIT IN WICHITA FALLS

Mr. and Mrs. Claude Thompson, Glenn and Greg, were in Wichita Falls over the weekend. The Thompsons visited her sister Mrs. Vi Smith and Vickie and were with two foreign students from Saigon, Viet Nam, Tai-Tran-Huu and Cam-Srguyen-Ngoe are at Sheppard AFB studying communications. They will graduate the 25th of January and will then return to Viet Nam to be in the air force.

Tai, Cam and the Smiths and Mrs. W. C. Sargent of Rotan visited in the Thompson home Thursday through Sunday of the New Year's holidays.

A billion, 500 million pounds of farm abundance, donated by the U. S. as Food for Peace, are the mainstay of CARE programs that will help feed 37 million hungry people during 1966.

WATC

THE NEW

FORD TRACTOR FOR 1966

WOODARD FARM SALES

1107 N. First

MOVING SALE

Shop for Our
Tremendous LOW Prices
Moving In A Few Days!

Prelim. Winner: Ethel Kirkpatrick, Haskell

COFIELD'S DEPT. STORE

M and F PHARMACY

Preliminary Winner: Raja Hassen, Haskell

We Give S.&H. Green Stamps

Ronnie Leach,
Pharmacist

Phone 864-3331

RENFRO GROCERY

—for—

EVERY DAY

LOW PRICES

1506 N. AVE. E — PHONE 864-2906

Preliminary Winner: Mrs. L. Q. Greer, Haskell

Get Your TRACTORS Ready for—
TROUBLE FREE SERVICE
—in our—
SHOP

Don't waste horsepower . . .
Have them checked on our
Dynamometer.

Preliminary Winner:
William A. Dunlap, Throckmorton

GILMORE
Implement Co.



Haskell, Texas
Deere Dealer

WIN A FREE FUN-FILLED WEEK-END AT RAMADA INN



"Luxury for Less"

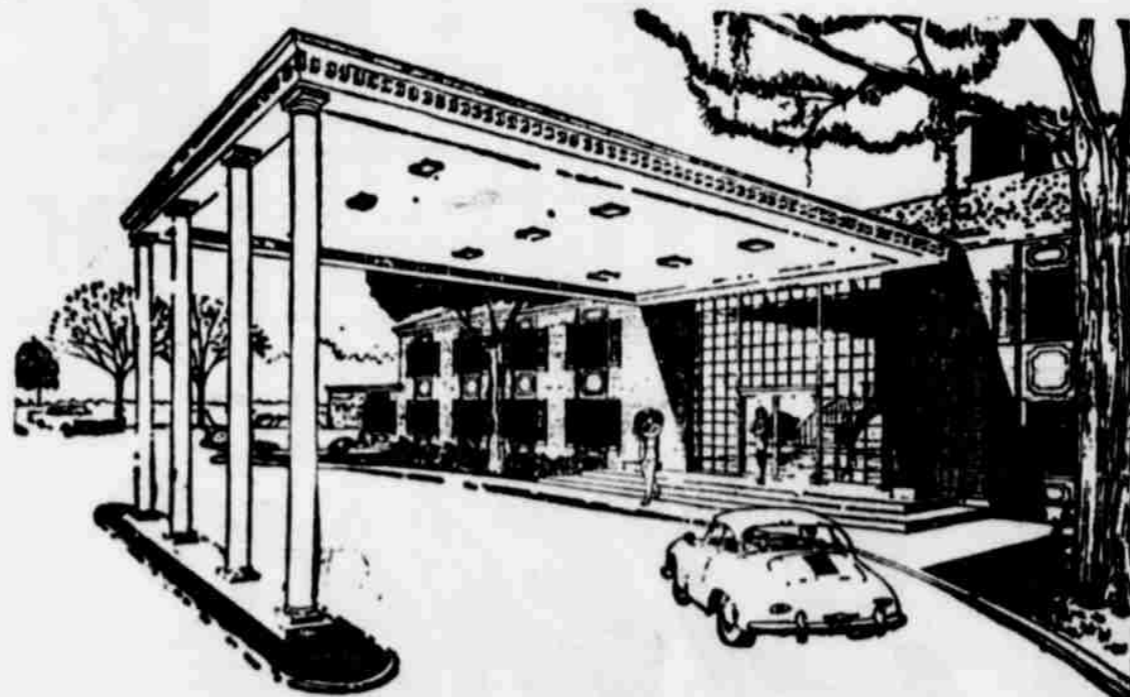

FOR YOUR FAMILY

CONTEST RULES

1. Winner to receive a free week-end at participating Ramada Inns.
2. Week-end includes two nights lodging and food for an individual Family of up to five members. Meals include two Breakfasts, Saturday Lunch, Saturday Evening Dinner, and Sunday Dinner for each member of the party.
3. Winning family will provide own transportation to and from.
4. You may enter in as many stores as you wish each week. No purchase necessary.
5. Winner must be married or of legal age, and reside in trade area.
6. One preliminary winner will be drawn each week at each participating store. These winners from each store will then be placed in the final prize drawing that week. New contest each week.

NEW TRIP EACH WEEK

GUARDIAN PREMIUM NYLON TIRES

HALF PRICE

For second tire when you buy one at regular price. No trade-in required.

520.13, 600/650.13, 700.13, 695.14, 735.14, 775.14, 135/145x380, 560.15, 685.15, 735.15, 775.15	1st Tire	2nd Tire
	\$2087*	\$1043*

*Plus Tax. All prices for blackwalls. Whitewalls \$2.00 more per tire.

Preliminary Winner: David Frierson, Haskell

WOOTEN OIL CO.
YOUR U.S. ROYAL® DEALER
"WE NEVER CLOSE"

Phone 864-2614

Haskell, Texas

Trade At
SMITTY'S
AUTO SUPPLY

for all your
AUTO NEEDS

Prelim. Winner: John H. Smith, Jr., Haskell

SMITTY'S
LOW RENT DISTRICT

SUPER-SAVE FOOD STORE

Everyday Low Prices

—PLUS—

S. & H. GREEN STAMPS

FREE DELIVERY

Prelim. Winner: Mrs. Kenneth Lane, Haskell

SAVE AT YOUR HOME-OWNED SUPER-SAVE STORE!

Brighten Winter Days With A—

HOBBY

Come in and I will help you select

PARTY PLANNING

Favors, Centerpieces, Guest books, etc.

SALE

Table Loaded with Gifts

Fri. and Sat.—January 28 and 29

Preliminary Winner: Mrs. John Wiseman

GWEN'S ARTS & CRAFTS

402 North Avenue E—Phone 864-3588

For All Your BUILDING NEEDS . . . See

KENNEDY LUMBER CO.

—We Feature:—

STERLING 12 STAR PAINT

Latex Acrylic and oil,
inside and outside.
See All the New Colors.

It Doesn't Cost to Trade With Us—
IT PAYS!

KENNEDY LUMBER CO.

Preliminary Winner: Arthur Watson, Haskell

OATES DRUG STORE

"On the Same Old Corner"

Preliminary Winner: M. Price, 1005 N. A.

Phone 864-2515

WANT AD SECTION

WANTED
 First insecticide, subsequent change of 50¢ per gallon.
 4-5p
 Farmers for Fire- and implement Farm Sales, Tractor Dealer. 49tc
 50 model Cushings good, good Meier, 1104 N. W. Phone 864-34p
 1965 model, been used 5000.00. E. W. Ave. E, Haskell 3-4p
 Bedroom, kitchen access to patio a week, also 54-2924. 4p
 TON: Sunday, 5:00 p. m. J. W. near. Wringer, machines, small cabinet, three chairs, newly piece dining buffet, dinette combination player, one any other mis-not listed. We mission, come. This is the ore money for e. We expect worth of hand e, Sunday, Jan. m. Lacey Auc-N. First, Has-4p
 done feeling' with Blue Lustric shampooer Floors and In-4c
APPLIANCES
 R trade-ins, as V's as low as Auto. 1tc
 AIN: Buy Carment in pint e Haskell Free 17tp

BUSINESS SERVICES

MR. FARMER & RANCHER

Do You Need Credit?
 If so, how much?

- 10.00
 - 100.00
 - 1,000.00
 - 10,000.00
 - 100,000.00
 - 500,000.00
- OR
 1 MILLION

- We specialize in making loans to fit your needs.
- No dollar limit on sound loans.
- Reasonable cost . . . Pay simple interest only for time money on books.
- Quick credit decisions made by experienced, courteous personnel.
- Why bother with half-way financing when you can have the best?
- Bring all your credit needs to

ROLLING PLAINS PRODUCTION CREDIT ASSOCIATION

Offices in
 Stamford
 Haskell - Munday - Memphis
 Spur - Anson - Matador
 Paducah - Wellington

WASHING MACHINE REPAIR SERVICE

All Makes and Models.
 Rebuilt washers and Dryers for sale.
Smart Repair Service
 103 South Ave. C
 Phone 864-2441

SEE CHIEF

AT
BAILEY TOLIVER CHEV. & OLDS
 —for—
Paint & Body Work

FOR RENT

FOR RENT: Building and fixtures of Pitman grocery, or would rent building without fixtures. See Virginia Pitman at M-System or Roy Pitman at Haskell Butane. 45tc

FOR RENT: Five room unfurnished home, carpeted, central heat, well located. Garage and apartment in back goes with house. \$55.00 per month. Prefer couple or small family. Must have good reference. See Jetty V. Clare at Free Press or call 864-2686 or 864-3155 after 6:00 p. m. 52tp

FOR RENT: Furnished and unfurnished apartments, bills paid. 864-2247. 206 N. Ave. D. 2tc

FOR RENT: Modern 4 1/2 room home, excellent condition, unfurnished. Phone 864-2901 day, 864-2743 night. 2tc

FOR RENT: Furnished apartment. Phone 864-2486, W. H. Pitman. 3-4c

HOMES FOR SALE

FOR SALE: 2 bedroom home, good condition, modern, well improved with excellent well of water, large lot, Clay Hattox, phone 864-2365. 21tc

FOR SALE OR RENT: Nice, clean 6-room stucco, close in, Coggins & Hartsfield. 3-5c

FOR SALE: Modern 4-room house with carport, close in, 200 S. Ave. I, \$3,200. See owner 305 S. Ave. D. 2-4p

FOR SALE: Large 3-bedroom stucco house with two baths, in excellent condition on 4 lots. Priced to sell. Coggins & Hartsfield. 3-5c

FOR SALE: New 3 bedroom house, nothing down, no closing cost, on G. I. Bill. See Coggins & Hartsfield. 3-5c

FOR SALE: Beautiful new 3-bedroom brick home, on corner lot with wall-to-wall carpet, central heating and carport. Priced to sell. See me for any building needs, new homes, new roof, room added, carport, storm cellar, any kind of cement work. Brick work \$45.00 per thousand, tile \$180.00 per thousand. Also Cabinet work, painting, plumbing or wiring. Let me figure your storm damage estimates. A. L. (Loyde) Cooner, Building Contractor, phone 864-2950. 4-9p

REAL ESTATE FOR SALE

FOR SALE: 356 acre farm, southeast of Haskell. See Stanley Furrh. 47tc

FOR SALE: Two new houses on Avr. L. Small down payments. See Stanley Furrh. 47tc

FOR SALE: 120 acres west of Rochester, on Farm-to-Market road, one 6-inch water well with irrigation equipment, 60 acres in coastal bermuda. Will sell together or in blocks of 60 or 40 acres. Coggins & Hartsfield. 3-5c

FOR SALE: The M. L. Barnard place, 186 acre farm 4 miles southwest of Weintert, 113 acres in cultivation, 73 in pasture. Can give possession as soon as wheat is harvested. J. R. Gaines, Munday, Phone 5711. 3-6p

FOR SALE: Three room house and bath to be moved, 20'x24'. Contact Derrell Sorrells at Texaco Station, Rule, Texas. 4p

DISCOLORED 8 3/4 envelopes, in box of 500, \$1.00. Haskell Free Press. 40tp

FEED

FOR SALE: 4,000 bundles he-gari, \$15.00 per ton. O. L. Tibbets, Rochester. Phone 925-3391. 4-5p

FARM IMPLEMENTS

PICK-UP and delivery service on your John Deere tractor service job. Factory trained mechanics. Genuine John Deere parts, all work guaranteed. Gilmore Implement Co. Phone 864-2011. 15tc

FOR SALE: 1 brush type Hess-ton Cotton Stripper, only pulled 52 bales, reduced price, Gilmore Imp. Co., Haskell, Texas. 46tc

FOR SALE: 630 John Deere tractor, extra clean, double tool bar, skip-row planter and cultivator. Lewis Thomas. Phone 864-3574. 3-4p

TYPING STUDENTS: Save money on typing paper. Buy in ream lots at the Free Press. 37tp

WE PICK UP and Service with genuine IHC parts, Farmalls and International Tractors. Factory trained mechanics. Richardson Truck & Tractor. Phone 864-3174, Haskell. 12tc

MUSICAL INSTRUMENTS

OUR SUNDAY SCHOOL class needs good used piano. Call Wallace Cox Jr. 864-2818. 2-4c

WANTED

WANT TO BUY: Furniture and appliances or what have you. Buy or trade for most anything. Trade Center, Throckmorton Highway. Phone 864-3278. 32tc

WANTED: WILL BUY NOW—Used Fords, Ferguson or any other make of tractors. Needed now. Woodard Farm Sales, Ford Tractor Dealer, Phone 864-2401, Haskell. 34tc

WANTED: Painting, inside or outside. Some jobs too large, but none too small. Jimmy Owens, Phone 864-2077. 3-4p

O. H. BARTLEY
 Registered
PUBLIC SURVEYOR
 County Surveyor
 Phone 888-2654
 SEYMOUR, TEXAS

C. H. (BUD) HERREN

Insurance Agency
 Phone 864-3322

22 N. Avenue D — Haskell, Texas

Fire - Casualty - Life

Your Patronage Sincerely Appreciated

For **COLDS** take **666**



and such Savings!

Lipton
TEA
 1/4 lb.
 Box **36¢**

Lipton
TEA BAGS
 48's
 box **59¢**

WESSON OIL
 48 oz. **69¢**

Red Label
KARO
 Quart **55¢**

4 Roll Package
ZEE TISSUE
 3 for **\$1.00**

Dew Drop
ASPARAGUS
 4 cans **\$1.00**

3 to 6 lb.
HENS . . . lb. 39¢

Store Made 2 lbs.
SAUSAGE 89¢

Store Made
CHILI pt. ctn. 59¢

Fresh Pork
LIVER . lb. 29¢

Deming's Red Alaska
SALMON . . can 89¢

Fireside, 1 lb. bag
VANILLA WAFERS 29¢

No. 2 1/2 Del Monte
PEACHES 89¢
 3 cans

Sheertwist, Values to \$1.39
NYLONS . . pair 49¢

12 oz. Donald Duck
ORANGE JUICE 29¢
 can

Morton's Frozen
 Spaghetti & Meat Balls
DINNER 3 for \$1.00

East Texas **YAMS 9¢ LB.**

GRAPEFRUIT 39¢
 5 lb. bag

15 oz. Marshall
HOMINY 29¢
 3 cans

MIRACLE WHIP 49¢
 Quart

Gladiola
CORNBREAD MIX 15c
 2 packages



In the late 1800s families drew lots to see who would wash the dishes. I certainly hope yours doesn't, because there's no need for it. There are so many advantages to the automatic electric dishwasher. You're sure when you've heard them all you won't be able to argue yourself out of having one. For instance, dishes washed automatically are more sanitary than those washed by hand—that's because scalding hot water can be used in the machine than on your hands. The latest dishwashers offer cycles not only for pots and pans but for china and crystal, also dish breakage is 1/5 that experienced when dishes are done by hand. Best of all, the kitchen stays neat and clean—even after between meal snacks. There are so many advantages to automatic dishwashing, there just isn't room to list them all.

Call your electrical appliance dealer and tell your family they can save drawing lots."

FRIGIDAIRE
 Electric appliances visit WLU
 West Texas Utilities Company
 an investor owned company

Pogue Grocery
 CALL US—864-2015—FOR DELIVERY EXTRA PARKING BEHIND STORE

Cub Scout Pack 36 Meet; Plans Are Made For Blue And Gold Banquet

Cub Scout Pack 36 met in the Elementary School Cafeteria Tuesday night, January 22, 1963. The meeting was presided over by Scoutmaster E. W. Prout...

Richard Bentley and Gerry Thompson, Scoutmaster, presided over the meeting. The bear badge was presented to Keith Burns...

John Medford, Mike Warren and Alvin Simmons presented two-year service stars. The pack announced its new Cub Scouts...

Plans for the Blue and Gold Banquet were discussed and the date was set for February 23 at 7:30 p. m. in the school cafeteria.

All boys must re-register before March 31. Scoutmaster Prout recommended all the Cub Scouts be made Boy Scouts...

Awards were presented to the following boys: Wolf badge to David Parker, Tom Warren, Steven Bane and Richard Bentley...

and will go into Troop 36. Mr. Ed Smith is Scoutmaster. With him at the highest rank is Cub Scout Robert Williams...

Len E won the Cubby with 23 points. Gerald McCoy dismissed the meeting with prayer.

CAGE RESULTS

WATSON'S DOWN'S GORSE The Mustangs pulled a game closer to the lead in District 12-B last Monday night by snapping the Gorse Wildcats by a 46-32 score...

Four-year teams might make for an easier life for the office holders, but good government would suffer...

WENNET WINS The Western Bulldogs ripped the Paint Creek Panthers, 45-30 for their fourth win in D. Dist. 12-B...

Paint Creek won the girls game 34-16 with Janice Isbell hitting 16 for the winners...

RULE KIPS O'BRIEN The Rule Bobcats routed O'Brien at Rule Tuesday night, 66-22 to win its District 12-B record to 10-4...

Rule won the 5-game, 33-25 and the Rule girls ripped the O'Brien girls, 62-21 in the opening game at Virginia Westbrook...

ROCHESTER LOWES Old Glory ripped Rochester, 75-34 at Rochester Tuesday night to win its District 12-B record to 11. Marvin Vandenkamp hit 28 for Old Glory...

In the preliminary game, the Rochester girls won, 66-41, as Linda Tibbets hit 18 points.

Turn to the classified columns of the Free Press for profitable reading.

Prattle

(Continued from Page 1)

responsibility of House members is to reflect the majority will of the people of their districts when they vote...

Whether the approach to voting is essential to the system that the people who elect members of the House be able to review their work and make changes...

Four-year terms might make for an easier life for the office holders, but good government would suffer...

A great grandson is a mighty fine possession, the Piersons say. "We have Old Jim, Young Jim and Little Jim," Mrs. Pierson explains.

The banker and his wife have stayed close to their Air Force children - which means they have in the course of Jim's military career had some exciting travels going to the places far and near where the labels have been on duty.

With their grandsons and his family now so far away from Denton they can have frequent visits.

The young labels spent Christmas in Haskell - and, Banker Pierson points out proudly, it was a profitable visit for the grandsons.

A roof-raising project was underway at one of the Piersons' places so young labels capitalized on it. He got a chainsaw, went to work on the felled mesquites, sold more than a hundred dollars worth of firewood from the newly plowed ground.

"Good business, see?" his grandfather notes.

At age 20, Mr. Pierson, a poised and polished man with a gentler look than bankers are supposed to have, has been slowed down a bit, temporarily at least.

During the night of Nov. 20 he suffered a heart attack. It was not a serious one - except that all heart attacks are serious. After a few days in the hospital he was back at home and is now returned to the bank.

One by-product of the illness he says, was that he lost a season of quail hunting.

His hunting buddies saw that he did not go without birds to eat, but he did miss getting them, the whole point of the hunting.

Except for the hunting season and for a somewhat curtailed work schedule, things are normal again with him and he is back at duty working with all those folk who are his friends, the men who keep things going at Haskell.

And things are going very well, he believes.

The development of the community is moving along steadily. The economic base is a diversified one, oil, dryland and irrigated farming, livestock merchandising and small industry geared to farm and ranch.

As a county seat town, center for a rural area such as it serves, with good schools, good churches, good shopping facilities, Haskell's prospects for the future are good, Mr. Pierson says.

The record, he says, supports this opinion.

Last census, the banker notes, Haskell was the only town between Wichita Falls and Abilene to show a gain in population for the decade.

A good, solid community, this one to which he has devoted his life.

And, if it were to do over again, what happier life could he find, than one such as he has had?

The future belongs to the fit

Write the President's Council on Physical Fitness, Washington, D. C., for information on how the schools can help prepare your children.

PRESIDENT'S COUNCIL ON PHYSICAL FITNESS

Published as a public service in cooperation with the Advertising Council

Political Announcements

The Free Press is authorized to make the following announcements for office in Haskell County, subject to action of the Democratic primary in 1964.

FOR COUNTY CLERK: W. W. (Bill) Reeves (Second term)

FOR COUNTY TREASURER: Artie Bradley (Re-election)

FOR COUNTY COMMISSIONER DISTRICT 4: F. C. (Francis) Blake (Re-election)

FOR COUNTY COMMISSIONER DISTRICT 5: W. Hollis Howard (Re-election)

FOR COUNTY COMMISSIONER DISTRICT 6: R. L. (Pete) Edwards (Re-election)

FOR COUNTY COMMISSIONER DISTRICT 7: E. F. (Ervyn) Cobb (Re-election)

FOR JUSTICE OF THE PEACE DISTRICT 1: H. M. (Hubert) Blodgett (Re-election)

FOR COUNTY JUDGE: Hattie E. Chapman (Re-election)

FOR DISTRICT CLERK: Carrie McAnulty (Re-election)

FOR COUNTY SUPERINTENDENT OF SCHOOLS: Jessie Vick (Re-election)

FOR COUNTY SUPERINTENDENT OF SCHOOLS: Jessie Vick (Re-election)

FOR COUNTY SUPERINTENDENT OF SCHOOLS: Jessie Vick (Re-election)

FOR COUNTY SUPERINTENDENT OF SCHOOLS: Jessie Vick (Re-election)

FOR COUNTY SUPERINTENDENT OF SCHOOLS: Jessie Vick (Re-election)

FOR COUNTY SUPERINTENDENT OF SCHOOLS: Jessie Vick (Re-election)

FOR COUNTY SUPERINTENDENT OF SCHOOLS: Jessie Vick (Re-election)

FOR COUNTY SUPERINTENDENT OF SCHOOLS: Jessie Vick (Re-election)

FOR COUNTY SUPERINTENDENT OF SCHOOLS: Jessie Vick (Re-election)

FOR COUNTY SUPERINTENDENT OF SCHOOLS: Jessie Vick (Re-election)

FOR COUNTY SUPERINTENDENT OF SCHOOLS: Jessie Vick (Re-election)

FOR COUNTY SUPERINTENDENT OF SCHOOLS: Jessie Vick (Re-election)

FOR COUNTY SUPERINTENDENT OF SCHOOLS: Jessie Vick (Re-election)

FOR COUNTY SUPERINTENDENT OF SCHOOLS: Jessie Vick (Re-election)

FOR COUNTY SUPERINTENDENT OF SCHOOLS: Jessie Vick (Re-election)

FOR COUNTY SUPERINTENDENT OF SCHOOLS: Jessie Vick (Re-election)

FOR COUNTY SUPERINTENDENT OF SCHOOLS: Jessie Vick (Re-election)

FOR COUNTY SUPERINTENDENT OF SCHOOLS: Jessie Vick (Re-election)

FOR COUNTY SUPERINTENDENT OF SCHOOLS: Jessie Vick (Re-election)

FOR COUNTY SUPERINTENDENT OF SCHOOLS: Jessie Vick (Re-election)

FOR COUNTY SUPERINTENDENT OF SCHOOLS: Jessie Vick (Re-election)

FOR COUNTY SUPERINTENDENT OF SCHOOLS: Jessie Vick (Re-election)

FOR COUNTY SUPERINTENDENT OF SCHOOLS: Jessie Vick (Re-election)

FOR COUNTY SUPERINTENDENT OF SCHOOLS: Jessie Vick (Re-election)

FOR COUNTY SUPERINTENDENT OF SCHOOLS: Jessie Vick (Re-election)

FOR COUNTY SUPERINTENDENT OF SCHOOLS: Jessie Vick (Re-election)

FOR COUNTY SUPERINTENDENT OF SCHOOLS: Jessie Vick (Re-election)

FOR COUNTY SUPERINTENDENT OF SCHOOLS: Jessie Vick (Re-election)

FOR COUNTY SUPERINTENDENT OF SCHOOLS: Jessie Vick (Re-election)

FOR COUNTY SUPERINTENDENT OF SCHOOLS: Jessie Vick (Re-election)

FOR COUNTY SUPERINTENDENT OF SCHOOLS: Jessie Vick (Re-election)

FOR COUNTY SUPERINTENDENT OF SCHOOLS: Jessie Vick (Re-election)

FOR COUNTY SUPERINTENDENT OF SCHOOLS: Jessie Vick (Re-election)

FOR COUNTY SUPERINTENDENT OF SCHOOLS: Jessie Vick (Re-election)

A building the size of the Capitol at Austin could be seen on the moon with a large telescope.

Every dollar given to CARE's Food Crusade delivers an average of 27 lbs. of food for hungry people across the world.

Read Free Press Want Ads and Save

FOR THE VERY BEST... CHOICE

General Electric QUALITY

Today's Most Versatile Washer!

FILTER-FLO WASH with a NEW MINI-BASKET

Launder Washables You Never Dared Wash Before!

Ask about our easy payment terms

\$199.95

Quality automatic

WA-900A

HIGH SPEED DRYER

No Special Wiring Necessary—Operates on standard 120 or 240 volt circuits

\$138.88 \$7.50 Weekly

EASY PAYMENT TERMS

NO MONEY DOWN! BUY NOW

Anderson Tire Co.

—It Must Be Right or We Make It Right—

300 S. AVE. E. —HASKELL, TEXAS— Phone 86

DE-520A

DE-520A

DE-520A

DE-520A

DE-520A

DE-520A

DE-520A

DE-520A

DE-520A

DE-520A

DE-520A

DE-520A

DE-520A

DE-520A

DE-520A

DE-520A

DE-520A

DE-520A

DE-520A

DE-520A

DE-520A

DE-520A

DE-520A

DE-520A

DE-520A

DE-520A

DE-520A

Subscribed to The Abilene Reporter-News BARGAIN RATES BY U.S. MAIL

Kerr McGee Farm Center MEANS P-R-O-F-I-T-S

The future belongs to the fit Write the President's Council on Physical Fitness...

GLADIOLA FLOUR 5 LB. BAG 47c PEAS 23c Fruit Cocktail 25c PEACHES

RENFRO GRO. & MKT. STORE HOURS Open 7 Days A Week