

Hardin PTA Hears Littlejohn

Hardin PTA held its regular meeting Thursday. The guest speaker was Bobby Littlejohn, president of the School Board.

Littlejohn urged parents to develop a better relationship with the teachers. He also urged parents to take an active interest in what the school board is doing. As he pointed out, it's the taxpayer's money they spend and any parent wishing to attend a meeting is welcome.

Littlejohn noted that the only projects now going on in Burk Burnett are the building of new classrooms and the Agriculture building at the high school.

Mrs. Edith Calvin reported that the total profit from fun night came to \$1351.00, which will be divided between the PTA and the teachers.

46 Complete In Revue

The 1970 State 4-H Dress Revue featured forty-six 4-H girls from throughout Texas competing for top honors in Dallas Friday (October 16). The annual parade of fashions is sponsored by the Texas Agricultural Extension Service as a feature of the State Fair of Texas.

Miss Ginger Rodgers of Coleman County was first place winner of both the revue and the all-wool garment division. She wins an all-expense trip to the National 4-H Club Congress in Chicago, November 30-December 4. Miss Texas Wool and Mohair, Judy Womack of Hillsboro, also presented Miss Rodgers with a cash award from the Texas Sheep and Goat Raisers' Association for the top wool ensemble.

A Houston 4-H'er, Kathy Atkinson, received second place honors in the state contest, and best all-wool competition.

Top winner in the all-cotton division of the 4-H fashion show was Debra Gates of Lubbock County. Patricia Horst, Bryan, was runner-up. Jack Weststone, representing the Texas Cottonseed Crushers' Association, presented the two with cash awards.

Eight other finalists were selected from the forty-six teens. They were: Cynthia Hounsell, Eastland County; Rose Mary Teinert, Fayette County; Sharla Haynie, Foard County; Lou Ann Sipton, Galveston County; Lorinda Felix, Oehiltree County; Donna Schroeder, Williamson County; and Sharon Remmele, Wise County.

The participants in the State 4-H Dress Revue actually judged each other, considering poise, attitude, workmanship, and the over-all look of the ensemble. "They represented about 17,000 4-H Club girls enrolled in clothing education work in Texas," said Kay Elmore, Extension clothing specialist and chairman of the revue.

Consumer Protections

Consumers buying products from door to door salesmen may be granted a three-day cancellation period by the Federal Trade Commission for purchases of \$10 or more, announces Bonnie Lyster, Extension home management specialist at Texas A&M University.

A door to door salesman, according to the FTC proposal, must give the buyer a "Notice of Cancellation," effective any time within three business days after signing a contract to purchase goods.

The buyer may use any reasonable method to notify the salesman to cancel the contract. He may mail or deliver the signed notice, or telephone or verbally inform the seller of his desire.

After a cancellation notice the salesman must return any payments made or goods traded by the consumer within 10 business days. He must pick up the item being returned within 20 business days.

The consumer should return the products in their original condition.

A public hearing for the proposed FTC rule will be Jan. 19, 1971.

Marketing Tips From Specialist

Plenty of good meat values are available this week, reports Gwendolyn Clyatt, Extension consumer marketing specialist.

Best beef values include round steaks and roasts, ground beef, short ribs, and arm and blade pot roasts and steaks.

Look for best pork values on hams, picnic, shoulder roasts and steaks.

Grade A large size eggs continue to offer the best combination of quality and economy for the money spent.

Is There Really A Substitute For B Bacon?

Coming events often cast shadows. Could a recent publication from the Economic Research Service of the U.S. Department of Agriculture fit this category? asks Ed Uvacek, Extension livestock marketing specialist.

The report had to do with six months of testing in Fort Wayne, Indiana, of a substitute for bacon. The USDA-sponsored market test was conducted by a private research company under contract with

the manufacturer of the new striplike bacon analog. Most of the users of the new product found it acceptable but continued to use real bacon, noted Uvacek. It was implied, he said, that this lack of substitution was only a short-run effect and that over the long-haul, continued purchases of the bacon analog might have a permanent substitution effect. And what was its composition? It contains 14 ingredients--wheat, soy and yeast

proteins, water, corn oil, egg albumen, salt, U.S. certified color, seasonings, monosodium glutamate, vegetable gum, flavinings and nucleotides. The manufacturer's analysis yields 6.3 grams of protein, 3.1 grams of fat, 3.3 carbohydrate, 1.4 ash, .3 of fiber and 14.35 moisture.

Advertising, noted the specialist, pointed to the differences between the analog and bacon. The analog is pre-cooked, does not shrink dur-

ing cooking, contains little or no cholesterol, and has only one-third the calories of bacon. The price was held constant at 69 cents for an 8-ounce package containing 32 slices. In contrast, the usual pound package of bacon contains 20 slices. On the basis of cost as served, the analog cost was approximately half of that for bacon.

Analysis of the market test data showed a relationship between retail store character-

istics and sales performance of bacon analogs. Some guidelines for placing bacon analogs in new markets and for selection of stores for promotion were developed.

Estimates of the potential impact of fabricated foods, such as this one, on the sales of traditional agricultural commodities were not offered. However, written between the lines, Uvacek said you could sense a really drastic impact if the product were heavily promoted.

Uvacek said the only bright note in the report was this statement: "Use of data from this market test does not in any way constitute endorsement of the product or process by the Department or imply discrimination against other similar products or processes."

And, concludes Uvacek, in these days of low hog prices and a weakening of returns from feeder calves, such developments are not encouraging.

GREATER SAVINGS EVERYDAY!



TOMATO JUICE

Renown 46-Ounce Can

25¢

Extra Bonus Special

POT PIES

Morton's Beef, Chicken, Turkey 8-Ounce Package

17¢

ANACIN TABLETS

Manufacturer's Suggested Price 99¢

73¢

Bottle of 50

Boyardee, Cheese **Pizza Dinners**, 12 1/2 Ounce 69¢

Beef Enchilada, 12 Oz. 53¢

Sara Lee **Banana Cake**, 14-Oz. Pkg. 89¢

CAL IDA **Potatoes**, 1/2 bag 10¢

Morton's **Corn Muffins**, 10-Ounce 39¢

SEWING, Libby's **Vegetables**, 24-Ounce 55¢

Multi-Vitamins, Mfg. Suggested Price \$3.25

Chocks, Bottle of 100's \$2.39

Bufferin, Bottle of 100's \$1.19

Nasal Spray, 15-cc Size 79¢

Daily Low, Low Prices to Fit Your Budget!

Pinto Beans, ARROW, Cello 4-Pound Bag 57¢

Mellorine, CARNATION TOPIC 1/2 Gal. 33¢

Golden Corn, Carol Ann, Whole or Cream Style 5 No. 303 Cans \$1.00

Johnson's Crew, Bathroom Cleaner 17-Ounce Can 79¢

Plain Chili, Gebhardt's No. 300 Can 63¢

Beef Stew, Austex, With Vegetables 24-Ounce Can 77¢

Green Beans, Carol Ann, Cut 5 No. 303 Cans \$1.00

Canned Tomatoes, Hi Plains No. 303 Can 19¢

Peaches, Three Ring, Freestone No. 2 1/2 Can 33¢



ROUND STEAK

Valu-trim Cut Full Cut, USDA Choice Beef

95¢

Pound



Short Ribs

39¢

Pound



SLICED BACON

99¢

2 lb. package

U.S.D.A. Choice Beef Value Trimmed **Rump Roast** 95¢

Land 'O Lake DARK AND LIGHT Meat Boneless **Turkey** 34 OZ. PKG. \$3.29

LAND 'O LAKE all white meat boneless **Turkey Roast** 34 oz. pkg. \$3.99

Rath's Breakfast **Pork Sausage** Pound Package 39¢

Decker's Hickory Smoked, Try Sliced for Breakfast **Sliced Picnics** pound 49¢

Lean U. S. D. A. Choice Beef Excellent for Braising or Broiling **Ground Round** pound 99¢

Made with Lean Cuts of Choice Round U.S.D.A. Choice Beef Full Cut Round Tenderized **Cubed Steak** pound \$1.15

Farmer Jones All Meat **FRANKS** 12 oz. pkg. 49¢

Johnson's Good and Spiced **Brick Chili** pound brick 69¢

Hi - Brand Western Chicken Fried Patties **Beef Steaks** Lb. Pkg. 89¢

Northern, Assorted, 10c Off Label 4-Roll Package **Toilet Tissue** 29¢

KING SIZE PLUS DEPOSITE **COKES** 59¢

For Cooking, 7c Off Label 38-Ounce Bottle **Wesson Oil** 86¢

Mountain Pass Buffet Can **Tomato Sauce** 9¢

Bonne, 3c Off Label 1/2-Gallon Bottle **Liquid Bleach** 27¢

Laundry Detergent, 25c Off Label King Size **Oxydol Plus** \$1.16

Honey Boy, Chum No. 1 Can **Salmon** 69¢

Rhapsody Fine China **39¢**

FEATURE OF THE WEEK! DINNER PLATE

Classic Stainless **99¢**

FEATURE OF THE WEEK! ANY PIECE AT SPECIAL PRICE



POTATOES

Russets, All Purpose 10 LB. Bag

59¢



GRAPEFRUIT

Ruby Red Pound

15¢

Delicious, Red or Golden, Extra Fancy **Apples** Pound 25¢

Texas, 1 Pound Cello Bag **Carrots** Each 15¢

California, Large Bunches **Radishes** 2 For 19¢

California, Clip Tops **Turnips** Pound 19¢

California, Full-O-Juice **Lemons** Pound 29¢

Kids Love 'Em **Coconuts** Pound 19¢

PAMPERS

Diapers Daytime 30-Count Box \$1.86

Diapers New Born 30-Count Box \$1.65

Diapers Over-Night 12-Count Box 99¢

Trend Liquid 10c off label 32-Ounce Bottle 69¢

Purex Bleach Cleans and Disinfects. 4c off label 1/2 Gallon Jug 35¢

Hunt's Snack-Pak All Flavors, 5-Ounce Can 4-Pack Carton 69¢

LUX LIQUID

Dish Detergent, 10c Off Label 32-Ounce Bottle

85¢

BONUS

100 EXTRA S & H Green Stamps With \$5.00 Purchase or More

OR 200 EXTRA S & H Green Stamps With \$10.00 Purchase or More

OR 300 EXTRA S & H Green Stamps With \$15.00 Purchase or More

EXPIRES DECEMBER 1, 1970

Redeemable only in Piggy Wiggly stores operated by Shop Rite Food, Inc.



1st in Savings!

Shop Rite... Shop Piggy Wiggly!

State Parks Issue Fall Camping Guide

Most Texans put up their camping gear for the year when the north winds first blow and the temperature drops. In doing so they miss the best time of the year to go camping in Texas.

Fall offers many advantages to the camper. It is cooler, most of the insects are gone and much of the crowd has left the campgrounds. Texas in the fall will vary from un-

comfortably hot to bitter cold, but chances are good in most sections of the state for blue skies, nippy mornings and pleasant days.

Are you "turned on" by lush green forest, or do you like the stark beauty of desert country? Maybe neither deserts nor forests really grab you. So how about craggy mountains, rugged and always a challenge, or the seashore with hundreds of miles of sand

beaches perfect for fall fishing? Whatever it is that satisfies your craving for the outdoors, Texas probably has it.

State parks offer the best bet for Texans who like to camp from cars, trailers or pick-up campers. Nearly all of the state parks have been developed to furnish modern facilities, including water, electrical and sewage hook-ups.

And the good thing about going to a state park is that they are usually located in some of the most beautiful spots in

the state. State parks also offer some of the best opportunities for outdoor recreation since many of them are water-oriented.

Of course, state parks are by no means the only answer for the camper looking for a place to settle down for the night.

There are hundreds of privately owned camping grounds in the state, and a brief inquiry at an area's chamber of commerce will yield information on these parks.

But maybe you're one of those outdoorsmen who think that if you're going to have all the comforts of home, you might as well stay at home. Primitive camping is your thing, and hiking and canoeing is a means to this end. In that case, Texas is the right place to be.

The four National Forests in East Texas, Big Bend National Park in West Texas and the seashore offer the best opportunities for the back-packer. Most of Texas' rivers have

good canoeing stretches. The most popular canoeing rivers are the Rio Grande in Big Bend, the Guadalupe and the upper Brazos. But the other rivers in Texas have character all their own, and all of them offer some degree of solitude.

When camping in Texas, it's always a good idea to follow the Boy Scout motto--"Be prepared." Be prepared for a sudden change in the weather, especially during the fall, winter and spring. This means

having some warm, dry clothes in reserve. A shelter of some sort is also a good thing to have on hand.

Of course the important thing about camping in any season is enjoying yourself, and the best way to do this is to keep plans simple and relaxed. Decide what activities you want to enjoy on your outing, take the necessary equipment, but cut out superfluous items. They'll just complicate things by getting in the way and taking up space.

First Christian Fellowship Supper

About 75 people attended the Thanksgiving Fellowship Supper at the First Christian Church on Sunday, Nov. 22. There was an abundance of turkey and dressing and other holiday foods. The tables were decorated with Latin American place mats with maps and information about mission work being done there. The napkins had maps and native pictures. At each place were Spanish fans and small figures of the Christ of the Andes.

A brief program was given by Mrs. Fern Hoodworth and Mrs. Don Morris, with a group of children portraying the natives of the various Latin American countries.

After dinner and the program the group moved to the sanctuary to view a film showing the mission work in action. The following out-of-town guests attended: Mrs. Eflie Smith and Mr. H.W. Bolding of Oklahoma City; and Mr. and Mrs. Roy Raines from Apple Valley, California.

New Boys Ranch Planned

The Board of Directors of the Methodist Home in Waco has instructed the Program Committee of the Board and Methodist Home officials to "begin immediate plans for the development of a boys ranch program" as another new facility in the Home's expanding child-care program.

The boys ranch will be located about 12 miles from the Methodist Home campus on a 1,570 acre tract of land already owned by Methodist Home. Located about half-way between Waco and Valley Mills on Highway 816, the land is on a beautiful and picturesque area on both sides of the highway and stretching down to the Bosque River.

Methodist Home has had cattle and hogs on the land for many years, as was explained by Kennard B. Copeland, Administrator. All beef and pork products needed in the operation of Methodist Home have come from this ranch.

"A home unit (or units) which would house from 15 to 20 boys and their Homeparents, cattle barns and other needed facilities will hopefully be built within the next 12 months," he said.

Some of the features of Cal Farley's Boys Ranch near Amarillo, the Oklahoma Methodist Boys Ranch at Core, Oklahoma, and other similar facilities will be considered in the planning and construction of this yet-to-be-named facility.

Probably, some 15 teen-age boys would live in each home unit built. Methodist Home is supported by Methodist churches throughout Texas and New Mexico and cares for children from these two states. The Methodist Home "family of 465 children" includes some 340 on campus, 100 in foster homes and 25 attending college.

Currently under construction on the east portion of the campus in Waco is a \$1,500,000 Guidance Center, scheduled for opening in May or June of 1971.

Completion of the Guidance Center and the boys ranch will make Methodist Home one of the most complete child-care centers in the nation.

Wildlife Man Gets Award

A law enforcement officer for the Texas Parks and Wildlife Department recently received an award for being an outstanding law enforcement officer in Texas from the Southeastern Association of Game and Fish Commissioners.

Bill Childress, a Department law enforcement supervisor in Houston, accepted the award at the association's meeting in Atlanta, Georgia.

Childress was cited for his accomplishments in the wildlife law enforcement in the Houston-Galveston area--one of the nation's more important oyster and shrimp producing areas.

The Houston area is also one of the more important waterfowl wintering areas, and it was noted that extensive planning is necessary to enforce the laws concerning waterfowl in such an area.

Childress received a plaque and a \$50 gift certificate.



METRONOME... Pulsebeat for Music.

CHURCH... Pulsebeat for your New Year's Resolutions.

Beginners in music study have to have help in timing their practice.

The Metronome is a reminder to stay on the right beat.

The Church is the means through which God pronounces his word. God's word sets up the highest ideals for man to live by. Therefore there is no better ground to base your New Year Resolutions on, than those set up by our Lord.

"Man shall not live by bread alone, but by every word that proceedeth out of the mouth of God."

The Church is God's appointed agency in this world for spreading the knowledge of His love for man and of His demand for man to respond to that love by loving his neighbor. Without this grounding in the love of God, no government or society or way of life will long persevere and the freedoms which we hold so dear will inevitably perish. Therefore, even from a selfish point of view, one should support the Church for the sake of the welfare of himself and his family. Beyond that, however, every person should uphold and participate in the Church because it tells the truth about man's life, death and destiny; the truth which alone will set him free to live as a child of God.

*Everyone in the Church
The Church in Everyone*

Coleman Adv. Serv.

THIS SERIES OF CHURCH ADS IS BEING SPONSORED BY FOLLOWING BURKBURNETT BUSINESSMEN IN THE INTEREST OF FURTHERING THE SPIRITUAL GROWTH OF THIS COMMUNITY

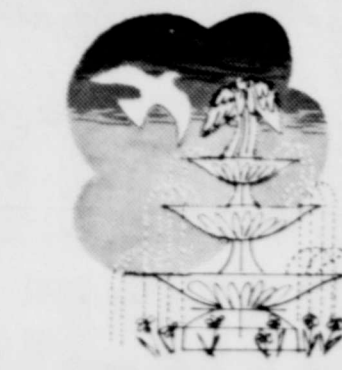

Wampler Insurance Agency

For Insurance Of All Kinds

203 N. Ave. D Ph. 569-1461

Burkburnett, Texas

WOLFE FORD COMPANY

Complete Service and Sales

Sheppard Road

Phone 569-2275

ROARK OFFICE SUPPLY

Everything for the office worker

Western Union Telegraph

305 1/2 West Third

Phone 569-3741

CORNER DRUG STORE

DRUGS - PERSCRIPTIONS

JOE GILLESPIE CLIFF CANNON

320 E. Third St.

Burkburnett, Texas

THE Manhattan

WE GIVE S&H GREEN STAMPS

Famous Department Store

Phone 569-2441

Burkburnett, Texas

THE Manhattan

WE GIVE S&H GREEN STAMPS

PIGGY WIGGLY

WE GIVE S&H GREEN STAMPS

Parker Plaza

Burkburnett

Greater Variety

Lowest Prices

ELECTRIC SERVICE COMPANY

People power... at work for you

Bill Vincent, Manager

UNITED SUPER MARKET INC.

"The Finest In Groceries"

Fred Snow Manager

Wichita Highway and Tidal Street

BURKBURNETT INFORMER

"More Than A Newspaper, A Community Legend..."

"QUALITY PRINTING IS OUR SPECIALTY"

Phone 563-2191

Burkburnett, Texas

LLOYD CLEMMER LUMBER CO.

Your Business Appreciated

See Us For Prices Before You Buy

Okla. Cutoff

Pho 569-2911

Church of Christ

First and Avenue C

Ed Morris, Minister

SUNDAY

9:45 a.m. - Bible Study

10:45 a.m. - Worship

6:00 p.m. - Young People Class

6:00 p.m. - Worship

WEDNESDAY

10:00 a.m. - Ladies' Bible Class

7:30 p.m. - Bible Study

First Christian Church

Second and Avenue D

Phone 563-2062 Res. 569-1236

Rev. David Stout, Pastor

SUNDAY

9:45 a.m. - Church School

10:50 a.m. - Morning Worship

8:30 p.m. - Christian Youth Fellowship and Chi Rho

7:00 p.m. - Evening Worship

First Monday's

Christian Women's Fellowship - 7:30 p.m.

WEDNESDAY

7:00 p.m. - Choir practice

Nursery provided for Sunday morning worship.

Central Baptist Church

814 Tidal St.

(Southern Baptist)

Rev. Max Dowling, Pastor

SUNDAY

9:15 - 9:45 - Training Union

9:50 - 10:50 - Sunday School

11:00-12:00 - Morning Worship

6:30 - 7:30 - Evening Worship

WEDNESDAY

6:45 - 7:30 - Church Visitation

7:30 - 8:00 - Mid-Week Service

8:05 - 8:45 - Sunday School Officers & Teachers Meeting

Nursery provided for all services - Adequate off-street parking.

Episcopal Church of St. John The Divine

1000 S. Berry Street

855-3376 723-7418 569-3558

The Rev. R.E. McCrary, Vicar

SUNDAY

9:30 a.m. - Choral Holy Communion

10:30 a.m. - Sunday School

7:30 p.m. - EYC

TUESDAY

7:15 p.m. - Choir Practice

8:30 p.m. - Christian Orientation

WEDNESDAY

6:30 p.m. - Holy Communion

Calvary Baptist Church

College and Ave. B

Ray C. Morrow, Pastor

An Independent Southern Baptist Church

We use the Bible as our only literature.

SUNDAY

10:00 a.m. - Sunday School

11:00 a.m. - Song, Preaching Service

7:00 p.m. - Young Peoples Services

6:30 p.m. - Young Peoples Services and Teachers Meeting

8:30 p.m. - Night Preaching Services

WEDNESDAY

7:00 p.m. - Prayer Meeting.

First United Methodist Church

Avenue C and 4th Street

Phone 569-3778

Rev. William Penn, Pastor

SUNDAY

9:30 a.m. - Sunday School

10:30 a.m. - Morning Worship

7:30 p.m. - Methodist Youth Fellowship

8:30 p.m. - Evening Worship

WEDNESDAY

7:00 p.m. - Bible Study

Nursery provided for all Church services

Church of The Nazarene

Main at Holly

R.B. Fitzgerald, Pastor

SUNDAY

9:45 a.m. - Sunday School

11:00 a.m. - Morning Worship

6:15 p.m. - Young Peoples Service

6:15 p.m. - Junior Society

7:00 p.m. - Evening Worship

WEDNESDAY

7:00 p.m. - Prayer Service

First Baptist Church

Corner of Avenue D and 4th

Lamoin Champ, Pastor

Charles Hardage

Minister of Music and Youth

SUNDAY

9:30 a.m. - Sunday School

10:40 a.m. - Morning Worship

6:30 p.m. - Training Hour

6:30 p.m. - Evening Worship

WEDNESDAY

7:15 p.m. - Prayer Meeting

8:15 p.m. - Choir Rehearsal

Grace Lutheran Church

Third and Avenue E

Daniel Piel, Pastor

The Church of the Lutheran Hour, TV's, "This is the Life"

SUNDAY

9:15 a.m. - Sunday School

10:30 a.m. - Worship Service

WEDNESDAY

7:30 p.m. - Young Peoples Service

SATURDAY

7:30 p.m. - Night Fellowship

Pentecostal Church of God

Berry Street

Rev. Eanos Nicholas, pastor

SUNDAY

10:00 a.m. - Sunday School

11:00 a.m. - Morning Worship

7:00 p.m. - Evangelistic Service

WEDNESDAY

7:30 p.m. - Young Peoples Service

SATURDAY

7:30 p.m. - Night Fellowship

St. Jude Catholic Church

600 Davey Drive

Phone 569-1222

Father Richard Beaumont

ST. JUDE CATHOLIC

SATURDAY

5:30 to 6:30 p.m. - confessions

SUNDAY MASSES

SATURDAY - 7:00 p.m.

SUNDAY - 10:00 a.m.

Janlee Baptist Church

(Southern Baptist)

Opposite Burkburnett High

Don Lewis Burks, Pastor

SUNDAY

9:45 a.m. - Sunday School

11:00 a.m. - Morning Worship

6:30 P.M. - Evening Worship

WEDNESDAY

6:30 P.M. - Junior Choir & Visitation

7:40 P.M. - Bible Study

8:15 P.M. - Adult Choir

Nursery Provided.

Trinity Lutheran Church at Clara

(Missouri Synod)

8 Miles West on Hwy. 240

Walter Streicher, Pastor

SUNDAY

9:30 a.m. - Sunday School and Bible Study

10:30 a.m. - Worship Service

6:30 p.m. - Youth Society

WEDNESDAY

6:30 to 8:30 p.m. - Weekday School

Assembly of God Church

Corner of College and Ave. B

Rev. J.W. Hocker, Pastor

SUNDAY

9:45 a.m. - Sunday School

11:00 a.m. - Morning Worship

7:15 p.m. - Evening Worship

TUESDAY

8:00 p.m. - Women's Missionary Council

WEDNESDAY

7:30 p.m. - Prayer Meeting

Football

Footnotes



by Robert Sturges

Well, we lost. Both teams knew that one of them would leave the stadium as the District 4-AAA champ—the other would be second. It was unfortunate that it was we who took the second place. People have tried to rationalize our defeat. Some say it was the referees. This is only speculation. At any rate, as it now stands, Brownwood is first and we are second.

But it's not as bad as it might seem. The Bulldogs played an excellent game, fighting their toughest of the season. The fans of Burk, especially our high school band, are to be commended for their restraint after the game, as the rude Brownwood High School chanted "We're number one!" to an empty stadium.

And look at our season record! This year our defense had an average of only 6.9 points scored against it per game. That will probably place our defense, which has been doing a fine job this year, in

the top five of the state, which is above Brownwood. We had a 5-5 record for the season. The Brownwood score was the most points scored against us in a single game, with the Bulldogs losing by two touchdowns. We should also remember that all our district victories were shut-outs. The most impressive was the 39-0 score in the Graham game; the most important was the 30-0 score for the upset against the Vernon Lions. Our team held the dreaded Iowa Park Hawks to a mere touchdown, their lowest score of the year. Let us not forget that Hirschi is not our superior any longer.

It is with a rather sad feeling that I finish this column. Next week "Sports Sidelights" will be here. I have enjoyed commenting on our excellent team. We've had a great year. Now we start on basketball. Let's give the team all the support that we have shown as the football season progressed. We can still be number one!

Bulldogs Nipped By Brownwood

The Burkburnett Bulldogs suffered a narrow 14-0 loss under the paws of the Brownwood Lions in the critical District 4-AAA conference game Friday in Brownwood.

The Brownwood Lions found the Bulldogs a tough defensive team early in the game as the Burk crew held the drive of Brownwood in their first set of plays. The Bulldogs didn't slacken for three entire quarters, fiercely preventing the Brownwood Lions from penetrating the 35-yard line.

The Burk offense drove three times down the field, coming as close as the four yard line. Wind and blitz plays from Brownwood hindered three field goal attempts by Burk.

Late in the fourth quarter, it was Brownwood's Donald Knight who recovered a Burk fumble on the twenty yard line.

There was a series of plays which resulted in a touchdown as Shae Southall carried the ball for one yard. Rodney Folsom added the extra point. The second fatal TD was scored on Brownwood's next possession as the Lions drove from the thirty yard line. Ray Thompson carried the ball for nine yards with Folsom kicking the extra point. With only 2:52 remaining, Burk tried several ground plays, but was unable to move the ball.

The game gave Brownwood a 9-1 record, with its only defeat coming from the crew of Abilene Cooper. Burk finished the season with a 5-5 record, 4-2 for district. Brownwood will now host Lubbock Estacado for the playoffs Friday night at Brownwood.

First Downs	Burk	13
Yards Rushing	7	147
Yards Passing	153	48
Passes	15	3-10
Passes intercepted by	2-5	1
Fumbles Lost	0	1
Yards Penalized	2	5
	70	

MEN DO MAKE PASSES AT GIRLS WITH GLASSES!

A long time ago the celebrated wit, Dorothy Parker, made the immortal observation "Men never makes passes at girls who wear glasses."

That's all changed today. The big difference is the men are making passes at girls wearing glasses the would-be Romeo don't even see.

Teenagers, in particular, shied away from any kind of vision aids in the past. With the growing popularity of contact lenses, our youngsters move much more confidently in both their business and social worlds.

Vanity is forgotten by today's youngster. More than 25% of contact lens users, according to officials of Barnes-Hind Ophthalmic Products Inc. are teenagers. The mindless daily detection are practical for the relief of near and far sightedness and are easy to maintain.

The young male finds them invaluable for various sports, particularly hunting, though the male "ego" and "social acceptance" rate high as reasons for their popularity in this area.

Years ago a teenager would stumble and fall before she admitted she had vision defects which might cause her to wear regulation glasses.

Now they can travel safely and turn on the charm with confidence because their sight is adjusted due to the use of aspirin-sized, hidden lenses which rest on the natural tear layer of the eye.

The contacts enable our junior—and senior misses, too—to have a wider choice in the all-important matter of hairdos. They no longer have to contend with irritating eyeglass frames.

Barnes-Hind people note that today's vision aids are plastic and are relatively breakproof. They can't steam up in cold weather, streak in the rain or slide around the head as sport goggles and even many normal eyeglasses tend to do.

Burkburnett High School

Basketball Schedule

Nov. 24	Tues.	Iowa Park	A-B	There	6:30
28	Sat.	Bowie	A-B	There	6:30
Dec. 1	Tues.	Jacksboro	A-B	There	6:30
3,4,5		Pampa		Tournament	
8	Tues.	Jacksboro	A-B	Here	6:30
10,11,12		Burkburnett		Tournament	
15	Tues.	Notre Dame	A-B	There	6:30
18,19		Wichita Falls		Tournament	
*22	Tues.	Stephenville	A-B	Here	6:30
29	Tues.	Notre Dame	A-B	Here	6:30
Jan. 2	Sat.	Iowa Park	A-B	Here	2:00
5	Tues.	Bowie	A-B	Here	6:30
* 8	Fri.	Graham	A-B	There	6:30
*12	Tues.	Weatherford	A-B	There	6:30
*15	Fri.	Brownwood	A-B	There	6:30
*19	Tues.	Hirschi	A-B	Here	6:30
*22	Fri.	Vernon	A-B	Here	6:30
*26	Tues.	Stephenville	A-B	There	6:30
29	Fri.	Open			
Feb. * 2	Tues.	Graham	A-B	Here	6:30
* 5	Fri.	Weatherford	A-B	Here	6:30
* 9	Tues.	Brownwood	A-B	Here	6:30
*12	Fri.	Hirschi	A-B	There	6:30
*16	Tues.	Vernon	A-B	There	6:30

* - District Games

Coaches: Stanley Owen & Jim Phillips
Colors: Orange & Black
Mascot: Bulldog

The varsity will wear colored uniforms at home and white on the road. The junior varsity will wear white at home and colored uniforms on the road.

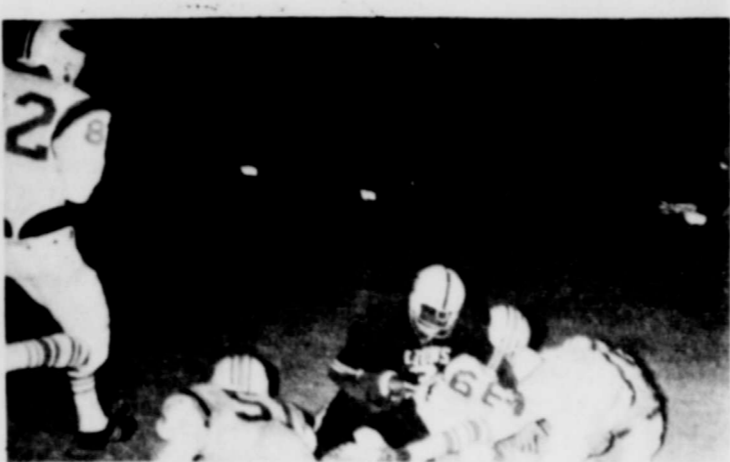

Better skills build better careers.



The U.S. Army Reserve.

Somebody cared.



Be somebody.

Hunger hurts children most, in body and mind; kills from diseases a well-nourished child can withstand. When you join CARE's Food Crusade, your help goes to children first, in countries beset by hunger.

Every dollar sends a food package to do a multitude of good. You help feed millions of boys and girls every day at preschool centers and schools, so they can grow into healthy, educated, self-supporting adults. You provide meals at home in food-for-work projects to help parents build community resources. You rescue families in war and disaster areas, and help them rebuild their lives.

With your money, CARE delivers U.S. donations of farm abundance or buys other needed foods. Local governments share operating costs. \$1 can help feed a child for 3 months...\$10 serves lunch to 900 children...\$100 sends over a ton of food. Mail your check.

CARE Food Crusade

Dept. A, New York 10016 or your nearest office

Here is my \$

From: _____



Don't Let Bad Weather Worry You. CORNER DRUG

has, For Your Convenience, Parking Facilities At

The Rear Of The Store & A Call In Service

Waiting To Serve You.

DRUG CORNER STORE
PRESCRIPTIONS

320 East Third St

Phone 569-2251

Hot Rolls tonight!

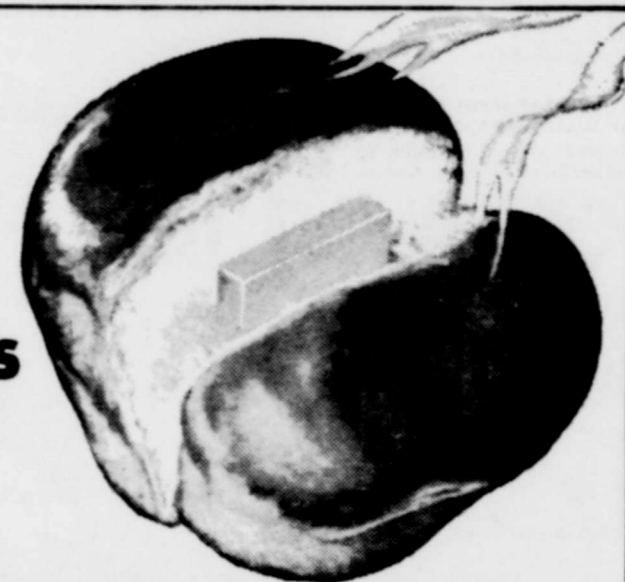

MRS BAIRD'S HomeBake Rolls

Now's the time! Shopping is easy!

Shop Western Auto While Selections Are Good & Shopping Is Still A Pleasure

SATISFACTION GUARANTEED OR YOUR MONEY BACK

Western Auto

BURKBURNETT, TEXAS

201-203 E. Third Street

JOHN PAGE, Owner

PHONE 569-3121

FRANK SCOBEE, Mgr.

ROUND STEAK

SWIFT'S PREMIUM PROTEN

87¢
LB.

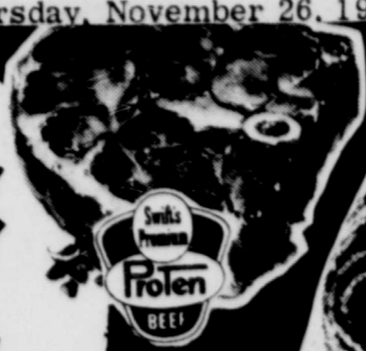

RANCH STYLE STEAK

SWIFT'S PREMIUM PROTEN

69¢
LB.

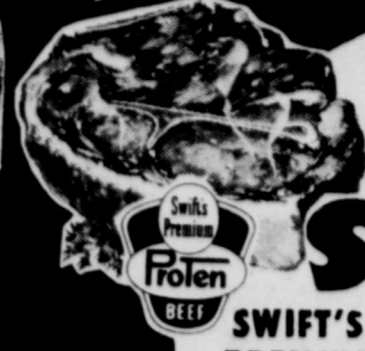

GROUND BEEF 100% ALL BEEF

Family Pack

packed 3lbs. or more

49¢
lb.

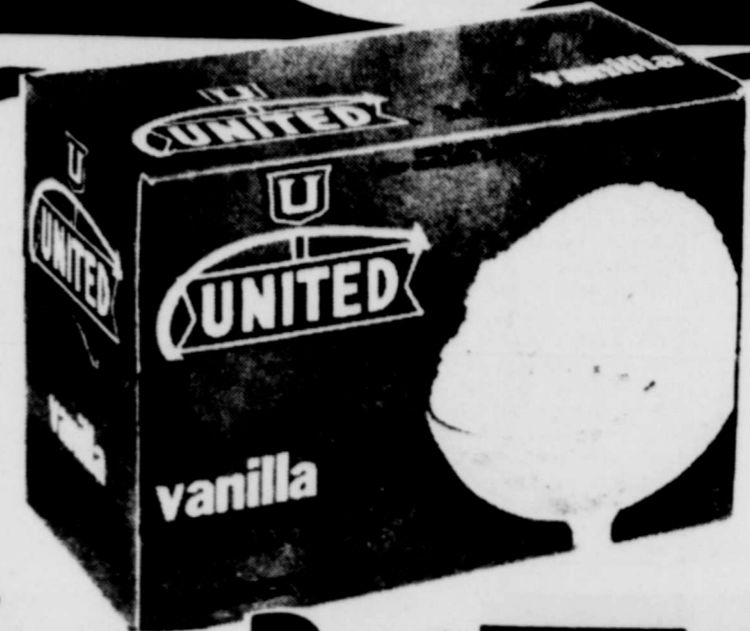

ASSORTED FLAVORS

3 1/2 GALS.

1.19



3 59¢
LB. CAN



CHEF-BOY-AR-DEE FROZEN CHEESE REG. 89¢

PIZZA PEPPERONI OR SAUSAGE REG. 99¢

69¢

79¢

RIB SWIFTS PREMIUM PROTEN

STEAKS LB. 87¢

COOKED BOOTH'S HEAT'N SERVE

PERCH LB. 69¢

BIG U 12 oz. PKG.

FRANKS 49¢

QUANTITY RIGHTS RESERVED

PLAY UNITED'S BONUS SHIELDS
Get 1,000 Extra S&H GREEN STAMPS



8 COKES

49¢

with \$5 PURCHASE excluding Cigarettes



Delicately sculptured, exquisitely beautiful heavy weight, 24 Karat electroplated to exceed the thickness of U. S. government requirements with pure gold on heavy weight enduring stainless steel. The shimmering beauty of this elegant tableware will never fade, rust or tarnish. It is distinctive . . . it is beautiful . . .

- EXQUISITE "Marguerite" PATTERN
- DISHWASHER SAFE
- NEVER NEEDS POLISHING

DINNER FORK

FEATURED THIS WEEK!

\$3.50 VALUE! **69¢** with each \$3.00 purchase Per piece



PRICES IN THIS AD GOOD THRU' NOV. 29

MRS. BAIRD'S **COCOANUT TOAST** TOASTED PKG. **39¢**

ARROW PINTO **BEANS** 4 LB. BAG **49¢**

SHURFINE **MILK** TALL can **6/\$1**

SUPER **SUDS** REG. 59¢ GT. BOX **49¢**

KOTEX REGULAR or SUPER 8 CT. **36¢**

CHARMIN BATHROOM **TISSUE** 10* OFF 4 ROLL **29¢**

PUSS'N BOOTS ASST. FLAVORS **CAT FOOD** 6 1/2 oz. can **4/59¢**

UNITED...where people who like to eat, like to SHOP!

Farm Fresh United Produce

FRESH CRISP **CARROTS** 16 oz. BAG **9¢**

FRESH PURPLE TOP **TURNIPS** CLIP TOP LB. **10¢**

QUANTITY RIGHTS RESERVED

CENTRAL AMERICAN **BANANAS** lb. **8¢**

RUSSET POTATOES 20 LB BAG **78¢**

UNITED

SUPER MARKETS

WE GIVE S&H GREEN STAMPS

Jehovah's Witnesses
Close Three Day
Circuit Assembly

**Brownie Troop 40
Visits Rest Home**

L.M. Dugan of New York closed out a three-day circuit assembly of Jehovah's Witnesses in Lubbock Sunday, when he spoke on the subject, "Who Will Conquer the World in the 1970's?"

In speaking to the 1231 persons in Fairpark Coliseum, Dugan said, "All who are here this afternoon will conquer or be conquered in the 1970's."

In speaking on "Loyal Advocates of the Word of God," the supervisor of the 16-congregation circuit, H. Jensen, said, "Loyalty to God means we will not only obey his word but defend it on all occasions."

Harold F. Bruce, Central Unit of Witnesses, Wichita Falls, said the assembly carried the theme, "The Word of God Is Alive."

The Investiture of 8 girls and 8 Committee members was held at the last regular meeting of Junior Troop 25. Seventeen parents were present for the ceremonies. Previous to the Rededication Ceremony was the discussion of the candy sale which is in progress at the present time. Also discussed were Service Projects for the Christmas month and a future cabin camping at Lake Quanah Parker in the Wichita Mts. Wildlife Refuge during Easter time. The Troop will also attend the Easter Pageant.

Brownie Troop 40 visited the rest home, and presented a program of songs, and took magazines to the residents. Afterwards, they returned to their meeting place and made Christmas ornaments from styrofoam meat trays. Refreshments were served to 22 girls.

Troop 45 enjoyed a Mobilization Campout after school Friday. Returning Sunday afternoon, the group camped at Camp Doris, in the Wichita Mts. Wildlife Refuge. The troop camper and observer badges were worked on, and girls took a five mile hike and a two mile hike. Each girl cooked and was responsible for her own food. The troop met Monday and visited the rest home, taking favors for Thanksgiving. They also worked on a skit for the Christmas Party.

Brownie Troop 52 made pool turkeys and tree ornaments at their meeting. They practiced on a skit for Christmas and held an Investiture for 3 girls. On Saturday, Nov. 21, the troop took favors to the rest home and presented a program. They also visited the Fire Station and the Police Station.

Society



A group of Mrs. Oma Bruner's friends and relatives gathered at her home Monday, November 16, to honor her on her 84th birthday.

Burkburnett Garden Club Met In Adams Home

The Burkburnett Garden Club met November 17 in the home of Mrs. J.C. Adams. The President, Mrs. A.T. Nice, presided. After a short business meeting a lovely program of "Christmas Ideas" was presented. Mrs. Ralph White showed slides of Christmas ideas shown in the past. There were many beautiful arrangements and gift ideas to make Christmas more festive. After the meeting was adjourned, refreshments were served to thirteen members. Those present were: Mmes. Glen Bear, A.R. Bunstine, B.N. Cauthorn, N.T. Crane, Jim Kincaid, Carl Morrison, A.T. Nice, J.M. Pogue, Walter Riley, Joy Sessums, S.H. Shrum and Mrs. Adams. Mrs. Charles Begeman was welcomed as a new member. Two guests, Mrs. Ralph White and Mrs. R. C. Gilbow, also attended. The next meeting will be a Christmas party in the home of Mrs. Kincaid on December 9.

Contemporary Study Club Observes Thanksgiving

Members of the Contemporary Study Club observed Thanksgiving with a party for their husbands in the Reddy Room. Mrs. Mary Thomas, who teaches Latin at Barwise in Wichita Falls, gave a warm and moving account of our historical heritage and said "All we are and all we have in this country were bought at a dreadful price in loss of life and resources, and it behooves us, with the help of God, to search for ways to upgrade and build our country into the wonderful place we want it to be."

Those attending were: the Donald Brookmans, Lee Sapers, Tom Evans, Edward Richters, Robert Norriss, Dan Whites, Cliff Wampless, F. T. Felty, Jr., Gad Garlands, Harry Elliotts, Mrs. Evelyn Boucher, and special guests Mrs. Thomas and Mrs. De Vriese.

Inman-Tuttle Wed Saturday

Mr. and Mrs. Bill W. Penn and Mike attended the wedding of Johnny Don Inman and Nancel Tuttle in the Walnut Hill Church of Christ, Dalls, Saturday. Johnny, formerly of Burkburnett, is the son of Mr. and Mrs. Don Inman of Uvalde, and the great grandson of Mrs. Rosa Penn of this city. The couple are seniors at Oklahoma City Christian University.

The Penns also visited their son, Joe Bob, in Fort Worth, and he accompanied them to the wedding.

Cooper HD Club Meet In Swinford Home

The Cooper Home Demonstration Club met in the home of Mrs. P.S. Swinford. The meeting opened with a prayer and a poem by the president, Mrs. Sam Spencer.

Minutes were read by Mrs. Bee Bryant and the treasurer's report was given by Mrs. Bob Stewart.

It was decided that the Christmas party will be held December 14 at the Community House in Fringers. Mrs. Ella Gill reported on news in foods during the program.

Those attending the meeting were Mmes. Spencer, Gill, H.E. Clayton, Lee Cooper, Anna Mae Emmert, Gertrude Barfield, Bryant, Stewart, Mae Kotch, Joe Musgrave, Hubert Miller, Ralph Swinford, O.J. Cooper, P.S. Swinford, Miss Amelia Spencer, and 4 guests; Mmes. Reb Huggins, Thelma Swinford, Ethel Lovel, and Lynda Christopher. The next meeting will be hosted by Mrs. Sam Spencer.

Evergreen Manor To Hold Worship Services

The public is invited to join the First Christian Church in bringing a religious service to the people who reside in Evergreen Manor Nursing Home on Sunday, Nov. 29, at 3:45 p.m.

They particularly enjoy singing and often join in. We will all have had our Thanksgiving. Help to bring them a part of the joy of the season by giving them a happy service.

Bobby Ray Kramer Leaves Wednesday

Bobby Ray Kramer, son of Mr. and Mrs. Theodore Kramer, left Wednesday morning for West Point, New York. He will be stationed there for duty at the Academy.

Kramer began his military career April 30 of this year, with basic training at Fort Lewis, Washington, and was then transferred to Ft. Lee, Virginia, for further schooling.

Nancy Mills Honored Guest At Shower

Nancy Mills, bride-elect of Barney Fudge, was the guest of honor at a shower on Saturday in the home of Mrs. E.D. Potter, 733 Maple.

A floral arrangement of gold, red and orange chrysanthemums centered the serving table, which was covered with a beautiful net cloth designed by Mrs. Neva Zimmerman.

Special guests were Mrs. William F. Mills, the bride's mother; Mr. and Mrs. Bernard Fudge, Jr.; Mr. and Mrs. Jeff Stinsen; Barney Fudge; Mrs. W.H. McLean, mother of the bridegroom; and his grandmother, Mrs. W.W. Chambers.

Hostesses for the shower were as follows: Mmes. Potter, Sammy Landrum, Marion Bentley, Dorothy Page, Maxine Creel, Marilyn Robertson, Neel Thiem, Ellis McCullough, Harold Van Loh, Zimmerman, Louise Ratliff, and Loise Bean. Miss Mills and Mr. Fudge will be married November 28.

Mrs. Boyles Hosts Unity Garden Club

The Unity Garden Club met in the home of Mrs. Nelson Boyles for a Thanksgiving luncheon. Turkey and dressing was served with the traditional trimmings during the noon hour.

In a short business meeting it was decided to give stuffed toys that the club had made to the Day Nursery.

Mrs. Roebuck gave a mini-quiz on the Beauty Trails of Texas and two new members were welcomed into the club.

The next meeting will be at the home of Mrs. A.B. Gordon and will be a Christmas party. There were 10 members present.

Clara-Fairview HD Club News

The Clara-Fairview Home Demonstration Club met in the home of Mrs. Ida Beckham November 16, with Mrs. Ray Stimpson presiding over the business session.

It was decided that the Thanksgiving food basket would be given to a needy family who recently suffered the losses of a fire.

Mrs. Ida Beckham presented an interesting program on "What's New in Foods." She pointed out that protein and synthetic fibers produced from soy beans fabricate a tasty substitute for meat when flavors such as bacon are added. She also said that they can be used after being stored for some time.

Refreshments were served to ten members, and recreation was enjoyed by all. Mrs. Stimpson won the door prize.

The next meeting will be a Christmas party in the home of Mrs. E.J. Simons, Dec. 7.

Distinctive PRINTING

Your Letterhead Is You...

Does your letterhead impress, influence customers in your favor? Rely on us to make it and other printed matter a hard-working salesman for you. Call soon.

BURKBURNETT INFORMER STAR

Limited time!
GREAT DAYS ELECTRIC DRYER OFFER

Get your dealer's special wiring allowance!

It's always a great day when you can dry clothes and iron them in one near-effortless step.

It happens when you dry permanent press clothes in an electric dryer.

Permanent press things come out ready for the hanger, ready to wear.

Controlled flameless electric heat pampers all permanent press fabrics.

Now, too, your dealer has a special installation wiring offer that makes a good deal better.

Hurry on down for your electric dryer while his offer lasts.

People Power Electricity does the big jobs best. And our People Power makes sure you can live better Texas Electrically.



TEXAS **ELECTRIC SERVICE COMPANY**
People power... at work for you
B. J. VINCENT, Manager Phone 569-3373

The Orbit Skate Club will have a Christmas Bazaar December 3rd, 4th and 5th, from 9:00 a.m. to 5:00 p.m. in the old Gill Grocery Store next to Western Auto.

Items for sale will include a very large selection of Raggedy Ann's, Raggedy Andy's, "Happy" and "Sad" clowns and Hill Billy dolls, Christmas gifts, Christmas decorations and baked goods.

Where You Save DOES Make A Difference



First Savings & Loan Association

314 E. 3rd. Street

Phone 569-2206

Burkburnett, Texas

Proper Handling Of Carcass Key To Good Taste

So the fun part is over. You've shot your buck deer. What now? Proper handling of a deer carcass can mean the difference between an assortment of tasty chops in the freezer or a total loss of valuable meat.

So with the deer season having opened in mid-November in most Texas counties, prospective deerlayers should bone up on deer skinning and processing procedures.

Two Texas Parks and Wildlife Department publications are available to help deer hunters. The 1970-71 Hunting Guide

will tell what the seasons and bag limits are in all 254 counties, and the illustrated "Now That You've Killed It" leaflet written by Game Management Officer Grover Simpson tells how to go about the field dressing job.

Simpson says the first thing the successful hunter should do after shooting a deer and making sure it's dead is to tag the animal. Then, without delay, the deer should be field-dressed.

One important note: Contrary to popular belief, there's no need to cut the deer's throat to bleed it. The bleeding will be accomplished during the field dressing process.

The deer is propped on its back and an incision is made from its pelvic bone clear through the rib cage and as far up the neck as possible, with care taken not to puncture the entrails. The windpipe is cut as high up the neck as possible and is pulled downward.

The carcass is then rolled onto its side, and the layer of meat which is holding the entrails to the ribs is cut all the way down to the backbone. The deer is rolled over and the process is repeated on the other side. The entrails then can be pulled from the body cavity.

Then the deer is lifted by the hind legs and propped up on its back with rocks or some other suitable object, so a knife can be used to separate the bones of the pelvis. Then the carcass should be hung by the antlers or head for about 20 minutes to allow blood drainage. If no tree is handy, turn the deer with the chest cavity down in a clean place and allow it to drain.

The skinning can begin at once. If the deer is to be mounted, it should be hung by its hind legs. The skin comes off more easily while the deer is still warm, so the animal should be skinned within two hours.

To remove the skin, cut it down the inside of each leg to the middle of the body. Then the skin is cut around the neck as close to the head as possible.

The skin is then pulled away from the neck. A knife must be used to separate the skin from the legs and other places the skin sticks tightly to the meat.

The deer should then be taken to camp and hung in a tree by the hind legs for four or five hours. This allows the tiny blood vessels to drain back and out toward the heart region.

The carcass should be wrapped in a sheet or cheesecloth and kept hanging until cool. It may then be cut up as desired.

A fuller explanation of the process, with accompanying illustrations, may be obtained from the Department's headquarters at the John H. Reagan Building, Austin, Texas, 78701.

Local Women's Clubs Hold Annual Banquet

The seven federated women's clubs of Burkburnett held their annual banquet Monday night. Speaking to the large group was the State President of the Texas Federation of Women's Clubs, Mrs. Phillip Carpenter of Burkburnett.

The Texas Federation of Women's Clubs was organized in Waco on May 14, 1897, and is celebrating its Diamond Jubilee this year. For this special celebration Mrs. Carpenter designed a Jubilee Pin which is jeweled and contains the Texas Federation seal. The seal is surrounded by a jeweled "75th in '72," and hangs from a reminiscently styled bow.

The pin was created to commemorate the early club women through the ensuing years. It is hoped by the Federation that each member will buy this pin and wear it to every club, district, and state meeting.

The pins may be obtained through Santa Rosa District president, Mrs. Overton Neal, Box 188, Quanah, or from Mrs. Robert Norriss or Mrs. Albert Dillard. The pins may also be purchased at the M & N Variety Store or at the First Savings and Loan Association.

Mrs. Norriss and Mrs. Dillard are representing the Contemporary Study Club and the Modern Study Club, respectively. Both clubs are trying to promote the sale of these pins in Burkburnett, and throughout the Santa Rosa District.

JERRY T. GREEN RECEIVES CITATION

AUSTIN--An official State Health Department citation for work proficiency has been awarded to Jerry T. Green, plant operations specialist for the Burkburnett sewage control system.

Signed by the State Health Commissioner and authorities of the Texas Water Utilities Association, the certificate of competency is awarded only to those utility plant operators who have successfully demonstrated their skill and knowledge in modern principles of plant management.

To qualify for certification, a plant operator must have accumulated a prescribed amount of actual work experience. He must also have attended both regional and statewide short schools at which the techniques of water treatment and waste water disposal are taught, and must have passed an examination given by State Health Department sanitary engineers.

State law requires that at least one operator per shift be certified for competency by health department engineers, but many operators seek certification on their own time and at their own expense to increase their efficiency as key public servants to their community and state.

School enrollments among Vietnam veterans increased during fiscal year 1970 by 81 per cent bringing the number of enrollees in VA training programs to 1,211,000.

BURKBURNETT INFORMER STAR BUSINESS REVIEW

WAMPLER INSURANCE AGENCY

We Stand Between You & Loss

AUTO FIRE LIABILITY
LIFE HOME OWNERS

569-1461

CLIFF WAMPLER
203 Ave. D Burkburnett

Preston Milk Store

504 Sheppard Road

'The Biggest Little Grocery Store In Burkburnett'

Everything you Need For A Snack Or A Complete Meal

Pho. 569-3821 Burkburnett

BURK AUTO SERVICE

STATE INSPECTIONS

Automobile Leasing

Starter - Generator - Alternator Repair

569-1061

602 SHEPPARD ROAD BURKBURNETT

GILL Grocery & Market

Specializing In

- * Garden Fresh Fruits and Vegetables
- * Tender Meats

Wonderfully Delicious Food From Our Delicatessen

Family sized Washer with Permanent Press Cycle!

FILTER-FLO WASHER

- Filter Flo wash system
- 3 water-level selections
- 3 wash, 2 rinse temperatures
- Permanent enamel top, basket and tub
- Permanent Press Cycle with "CoolDown"

LOW LOW PRICE \$198 W.T.

MONAGHAN FURNITURE & APPLIANCE

PROTECTION

for your car ... your family ... your home

SEE ME FOR ALL 3

On November 1, 1967, Bob R. Carter started knocking on doors in Burkburnett. Twenty-four months later he received his Independent Contract with State Farm.

Along the way, Bob has built a well-balanced multiple-line agency following the State Farm training program. After working out of his home and his car for five months, Bob established a downtown office at 410 Ave. C in Burkburnett.

During the training program, Bob finished second in his Course II and fourth in Course III field periods. He qualified for Career Achievement Club recognition in 1968, 1969 and 1970. Bob and his wife Carol recently attended the State Farm convention in Las Vegas. He proudly wears the \$100,000 Club ring and has recently received the Accutron timepiece for outstanding life insurance production.

Bob is a graduate of Life Underwriting Training Council, which is a preparatory step toward work on the CLU designation.

Bob states that awards and recognition are not hard to achieve because of the great company and its multiple lines of insurance. State Farm sells all types of insurance--Auto, Fire, Life, and Health--states Bob. State Farm is the largest auto insurance company in America. State Farm Life Insurance is one of America's largest and fastest growing life insurance companies. State Farm fire and casualty insurance is also one of the leaders in the industry.

Bob is active in church and civic affairs in Burkburnett. The Carter family attends the First Baptist Church, and Bob works for civic betterment through the Lions Club and the Chamber of Commerce.

Corner DRUG STORE

320 EAST 3RD STREET
PHONE 569-2251

"Prescription Service"

Your Prescriptions Are Our First Concern

Free Delivery on prescriptions

PHONE 569-2251

Burkburnett, Tex.

Rx for bills

Medi-Cash provides extra cash for extra bills every day you're in the hospital. State Farm is all you need to know about insurance. Call me for full information.

BOB R. CARTER
410 Ave. C
Phone 569-2902

STATE FARM

State Farm Mutual Automobile Insurance Company
Home Office: Bloomington, Illinois

BARRITT'S Livestock Supply

Attention Riding Clubs, Ranch Hands, and Horsemen of all kinds - - - We have a large selection of

RIDING EQUIPMENT

Saddles, Bridles and Halters

SEE US THIS WEEK

Don't forget your sleeping sickness vaccine

723-7522

1138 Sheppard Access Rd. Wichita Falls

Harry Elliott AUTO SUPPLY

Complete Automotive Parts and Service

Snapper LAWN MOWERS
Briggs & Stratton ENGINE PARTS
AIR CONDITIONING Parts & Service

300 East 2nd St.
PHONE 569-3322

BURKBURNETT, TEXAS

STATE FARM

Auto Life Fire INSURANCE

BOB R. CARTER, Local Agent
410 Avenue C
Burkburnett, Texas 76354
Phone: 569-2902

LAX Motor and Implement Co.

SPECIAL Clearance Sale ALL ALLIS CHALMERS Riding Mowers & Garden Tractors

And Allis Chalmers CHAIN SAWS

569-3363

1310-12 SHEPPARD ROAD BURKBURNETT

Guthrie Jewelry

Watch Repair
Watches Engraving
Rings Diamonds

Custom Made Jewelry

Timex Watch Repair
Selko, Hamilton - Benrus Watches

812 - A Scott Street WICHITA FALLS, TEXAS

Dairy Mart

Sandwiches - Hamburgers
Ham - Steak - Barbecue
Cheeseburgers - Corn Dogs
Chicken & Shrimp Baskets

Call In Your Order for FAST pick-up service

909 Sheppard Rd.
569-8114

Lippard Insurance Agency

Real Estate

319 Ave. C
Burkburnett

* Auto * Household Goods
* Home * Business

Joe & Joe Barber Shop

"Serving Burk Since 1941"

JOHN BROWN
DARRELL NICHOLS
ROY FORD
WILL BONHAM

SHOESHINE - 35¢

318 East Third
Phone 569-8107
BURKBURNETT

Call 569-2191

For QUALITY PRINTING

Magic Mirror Beauty Salon

Complete Beauty Service

322-4222

1 blk. N. SAFB Main Gate
Wichita Falls

WICHITA Tire & Supply

301 East Scott

Passenger Truck Farm Equipment Tires All Available at Low Reasonable Prices

767-2573

Other credit terms available

Wichita Falls, Texas

We Sell Insurance & Real Estate

Burk Insurance Agency

303 Ave. C 569-3333

RANDY CLEMENT
HOWARD CLEMENT

We've Moved

Come by and see us at our New Location at 4036 KEMP

Portraits by Gibson
Camera Store - Complete Photo Supplies

Telephone 692-3241

SPINKS Texaco Service

Complete Auto Repair

Firestone Tires
Brake Service

S & H Green Stamps

PHONE 569-8122
400 S. Ave. D BURKBURNETT

City Pharmacy

"Right On The Way - Right On The Price"

Green Stamps - Fair Prices - Convenience

- Use Our Drive-Up Window

569-1491

300 South Ave. D Ken Hastings

Review & Forecast

County H D Agent



Thelma Wirges
County Home
Demo Agent

festive, delicious dinner that's sure to please your family and friends.

Garnished with pineapple and cherries, or an old-fashioned brown sugary glaze, or whatever your taste buds and imagination tempt you to try, ham can dress up your holiday table beautifully.

December's ham doesn't stop with protein items. Many fresh and processed fruits are included.

December's ham doesn't stop with protein items. Many fresh and processed fruits are included.

December's ham doesn't stop with protein items. Many fresh and processed fruits are included.

December's ham doesn't stop with protein items. Many fresh and processed fruits are included.

December's ham doesn't stop with protein items. Many fresh and processed fruits are included.

December's ham doesn't stop with protein items. Many fresh and processed fruits are included.

December's ham doesn't stop with protein items. Many fresh and processed fruits are included.

December's ham doesn't stop with protein items. Many fresh and processed fruits are included.

December's ham doesn't stop with protein items. Many fresh and processed fruits are included.

December's ham doesn't stop with protein items. Many fresh and processed fruits are included.

December's ham doesn't stop with protein items. Many fresh and processed fruits are included.

December's ham doesn't stop with protein items. Many fresh and processed fruits are included.

December's ham doesn't stop with protein items. Many fresh and processed fruits are included.

December's ham doesn't stop with protein items. Many fresh and processed fruits are included.

December's ham doesn't stop with protein items. Many fresh and processed fruits are included.

December's ham doesn't stop with protein items. Many fresh and processed fruits are included.

December's ham doesn't stop with protein items. Many fresh and processed fruits are included.

December's ham doesn't stop with protein items. Many fresh and processed fruits are included.

December's ham doesn't stop with protein items. Many fresh and processed fruits are included.

December's ham doesn't stop with protein items. Many fresh and processed fruits are included.

December's ham doesn't stop with protein items. Many fresh and processed fruits are included.

December's ham doesn't stop with protein items. Many fresh and processed fruits are included.

December's ham doesn't stop with protein items. Many fresh and processed fruits are included.

December's ham doesn't stop with protein items. Many fresh and processed fruits are included.

December's ham doesn't stop with protein items. Many fresh and processed fruits are included.

December's ham doesn't stop with protein items. Many fresh and processed fruits are included.

December's ham doesn't stop with protein items. Many fresh and processed fruits are included.

December's ham doesn't stop with protein items. Many fresh and processed fruits are included.

December's ham doesn't stop with protein items. Many fresh and processed fruits are included.

December's ham doesn't stop with protein items. Many fresh and processed fruits are included.

December's ham doesn't stop with protein items. Many fresh and processed fruits are included.

December's ham doesn't stop with protein items. Many fresh and processed fruits are included.

December's ham doesn't stop with protein items. Many fresh and processed fruits are included.

December's ham doesn't stop with protein items. Many fresh and processed fruits are included.

COUNTY AGENT NEWS



B. T. Haws
Wichita County
Agricultural
Agent

Everyone is encouraged to participate in the Pecan Show to be held on December 5 at Sears in Wichita Falls.

The period from November 20-26 has been officially proclaimed by President Nixon as Farm-City Week in the U. S.

Cash receipts from farm marketings in 1969 totaled around \$47 billion, of which \$5 billion came from livestock and livestock products.

Cattle Feeding In Panhandle Continues Its Growth

Texas cattle feeders on last October 1 reported 1.4 million head on feed, 6 percent more than on October 1, 1969.

Ed Uvacek, Extension livestock marketing specialist, said the report showed that feeding continues to show the most growth in the northern part of the Panhandle.

Uvacek noted that Texas reported 264 feedlots with capacities of 1,000 head or more on October 1 and that they held 1.4 million head of cattle.

The October 1 report, pointed out the specialist, showed that 80 lots were empty.

Texas feedlots placed 789,000 head on feed during the July-September quarter, down 3 percent from the same period a year ago.

Nationally, on October 1, 1970 there were 10,382,000 head of cattle and calves on feed in the 22 major feeding states.

Under a new law, there is no longer a terminal date for a G.I. home loan for any eligible veterans.

Oklahoma Cotton Below Last Years Mark

The USDA Cotton Division Classing Office at Altus, Okla., reported 16,000 bales of cotton graded during the week ending November 20th.

"The total cotton classed to date now stands at 5,000 bales less than this time last year," reported C.E. Cox, officer in charge at Altus.

Grades on the cotton classed during the week are estimated at 31 percent in the White Grades, and 66 percent Light Spotted.

Predominant qualities in the White grades were Middling, about evenly distributed in staple lengths from 15/16 to 1 and 1/16 inches.

Micronaire readings for the week are estimated at 86 percent in the premium range of 3.5 to 4.9.

Pressley readings showed fiber strength falling mostly in the ranges from 80,000 to 94,000 pounds per square inch.

The Consumer and Marketing Service reported prices continuing to decline.

Nationally, on October 1, 1970 there were 10,382,000 head of cattle and calves on feed in the 22 major feeding states.

Under a new law, there is no longer a terminal date for a G.I. home loan for any eligible veterans.

Saccharin Use Safe

Saccharin poses no hazards in the quantities it is likely to be used, reports Minnie Bell, Extension specialist in family life education at Texas A&M University.

According to the committee reports, Miss Bell says, a safe level of about 12 to 18 quarter grain tablets per day may be used by adults.

The use of saccharin covers an 80 year period. During World War I, heavy use of the sweetener in England and Germany has produced no adverse effects.

A recent cancer mortality study involving over 21,000 diabetics using saccharin showed no increased risk of cancer over a period of 28 years.

Miss Bell added that the committee did recommend further investigation of specific items related to saccharin's long-term effects.

Larry Burnett, Of Seymour Named As Field Inspector For Texas

Larry Burnett, 25, of Seymour, Texas, has been named as Field Inspector for the Texas and Southwestern Cattle Raisers Association.

Under a new law, there is no longer a terminal date for a G.I. home loan for any eligible veterans.

THE COMMUNITY CALENDAR
ANOTHER COMMUNITY SERVICE OF THE BURKBURNETT BANK

Calendar grid with columns for SUN, MON, TUES, WED, THURS, FRI, SAT and rows for NOVEMBER and DECEMBER. Activities include church, dance, and various club meetings.

Ask About Our Save - A - Check Plan
Any Day . . . Is . . . A Good Day . . . To Open An Account At
THE BURKBURNETT BANK

Want more income? Here's your opportunity to write your own check

Texas agents, both full and part time, are needed to meet the demand for MFA Insurance.

MFA INSURANCE logo and contact information

All Insurance is the same 'til you have a claim! BURK INSURANCE AGENCY HOWARD CLEMENT 303 Ave. C Phone 569-3333

WE ARE READY TO SERVE YOU WITH ALL YOUR CONCRETE NEEDS IN THE BURKBURNETT-OKLAHOMA AREA. READY MIX CONCRETE CO.

BURKBURNETT INFORMER STAR

CLASSIFIED ADS

Burkburnett INFORMER/STAR Effective December 1, 1969

For Rent FOR RENT - One unfurnished 3 bedroom house. Water paid.

FOR RENT - Furnished cottage in rear. 406 W. Third. No Pets.

FOR RENT - Nice, Clean, 2 bedroom furnished house. See at 52 1/2 Berry Street

SHEDS FOR RENT - Reasonable Rates. Protect your Boat, Camper or Camper Trailer.

FOR RENT - Large Mobil home spaces. Fenced yards, Patio, playground.

FOR SALE OR RENT - Large 3 room modern furnished house.

FOR RENT - Mobile home space. Private lot, large yard. Water and gas paid.

FOR RENT - One 2 bedroom furnished apt; Small one bedroom furnished house.

FOR RENT - Furnished 3 rooms and bath. Couple; no pets.

For Lease - With year's lease 3 bedroom mobile home with central heat, refrigerated air.

FOR RENT - 3 bedroom unfurnished house. Nice location near school.

FOR RENT - 3 bedroom house. Service man with 2 children preferred.

For Rent - Clean, furnished 2 bedroom house. Come to 270 W. College.

FOR RENT - Large trailer lots. Near Hardin. Water and sanitation paid.

FOR RENT - Furnished 2 bedroom house. Fenced yard. Children welcome.

WANTED

WANTED - Children to care for in my home. Call 569-0154.

WANTED - Baby-sitting in my home. 569-1815.

Lost & Found

FOUND - 1 upper plate of set of dentures on Wigham Street. Call 569-3580 after 5:30 p.m.

NOTICE

All pictures by our staff photographers appearing in the Burkburnett Informer/Star may be purchased for only 49¢ each.

REAL ESTATE FOR SALE - Velma's Cafe. Must sell because of illness.

FOR SALE - or RENT - One bedroom home. Small down and small monthly or rent for \$40 monthly.

REDECORATED - 3 bedroom brick, 2 baths, built-ins, carpet. FHA terms.

LARGE - 2 bedroom with utility room, Large lot.

REDUCED FOR QUICK SALE 2 bedroom frame, carpeted living room.

FOR RENT - Large 3 bedroom brick, 2 baths, stove, refrigerator.

FOR RENT - Four bedroom frame, 580 per month.

FOR RENT - Three bedroom frame, 385 per month.

Loise Bean Realty 569-2321 Phone 569-3936

For Sale - House, 3 bedrooms brick, fully carpeted, central heat and air.

FOR SALE - Rent house. Must be moved at your expense.

FOR SALE

Three spacious bedrooms, hardwood floors, and carpeting. 18' x 24' paneled den.

Like-new four bedroom frame. Small equity. Assume loan. Close in.

Brand new four bedroom brick, 2 baths, carpeted living room. Spacious kitchen with built-in range.

Jo Smith Realty Phone 569-3430

FOR SALE MISCELLANEOUS

FOR SALE - Ethan Allen dining table and four chairs. Nearly new.

FOR SALE - 24000 BTU Air conditioner \$200; 5000 BTU air conditioner \$50

FOR SALE - Barbie Doll clothes. 308 S. Holly

ROLLS, DONUTS, TURNOVERS Fresh daily. Henry's Bakery

FOR SALE - Very nice, Gulbransen upright piano.

SPECIAL, new 1971 Zig-Zag. Does button holes, monograms, appliques, overcasts seams.

FOR SALE MISCELLANEOUS FOR SALE - Refinished upright piano with antique bench.

GARAGE SALE - Nov. 23, 24, 25, 27, & 28. Many miscellaneous items.

FOR SALE - Duncan Phyfe drop-leaf table, 4 lyre-back chairs, 1959 4-door Royal Dodge.

FOR SALE - Half Collie and half Shepherd puppies.

FOR SALE - By owner, 1961 Falcon 4-door automatic with air.

FOR SALE - 1970 12 x 50 mobile home. Furnished with central air.

For Sale - 3 bedroom mobile home with central heat, refrigerated air.

Every "Body" Needs a "SLIM-GYM"

For a Free Home Demonstration call PAT LEEPER 569-1929

STORAGE CLEANING SALE Dec. 4th and 5th Friday and Saturday 8 A. M. to 6 P. M.

Services PLAY SCHOOL IN PROCESS OF LICENSING Planned program.

CHECK YOUR TV TUBES FREE AT BEAVER FURNITURE 222 E. 3rd. Phone 569-2801

For The BEST In PEST CONTROL Call Ph. 569-3265 Key Pest Control

Milstead & Parker Washer - Dryer Repair on all models MAYTAG

Services CALL 569-1461 FOR Auto - Business Home - Life INSURANCE CLIFF WAMPLER

THORNTON'S REPAIR SHOP Lawn mowers, washer and dryers, keys made, hoes & scissors sharpened, bicycle repair.

ROOFING 24 years in roofing. All types repaired. Also hot tar and gravel. Call J. E. KING

MONUMENTS... Nationally Advertised Stones Mrs. D.C. McNeill

20% off ALL FRUIT CAKES Ordered Before Dec. 15

With \$1.00 Deposit Henry's Bakery 311 East 3rd

Dinner Meetings Set At The U Of Texas

Crossword Puzzle Dr. Bryce Jordan, president ad interim of the University of Texas at Austin, and his wife are meeting students face to face at a series of dinner meetings this year.

ACROSS 1. Agitate 5. Distant 9. Uncle 12. Relieve 13. Fish 14. Epoch 15. Stumble 16. Gifts 18. Stockings 19. Refuse 20. On water 24. Pose 25. Dogs 28. Alone 31. Fast 32. Chariot 35. Disencumber 36. Harbor 38. Hoarded 40. Beverage 42. Ponder 43. Anchors 45. Bird 49. Beliefs 53. Spirit 54. Vehicle 55. Release 56. Roman

DOWN 1. Biblical name 2. Plant 3. Goddess: Egypt 4. Reiterate 5. Snake 6. In place of 7. Brew 8. Reclines 9. Congressmen 10. Crafts 11. Livestock feed 17. Goddess

ANSWER TO PUZZLE DOWN 21. Discern 22. Bitter vetch 23. Indian state 25. Plant juice 26. Self 27. Turtle 29. Prevaricate 30. Eccentric 33. Bird 34. Article: Ger. 37. Lottery prize 39. Choose 41. Apart 43. Throng 44. Work 46. Wings 47. Rodents 48. Tie 50. Morsel 51. No: Fr. 52. Resort

Lone Star Building In Wichita Falls

Lone Star Gas Co. is constructing a new regional service center in Wichita Falls, Tex., according to George A. Graffeo, Project Coordinator of Lone Star's Building Management Department.

M.A. Vordenbaum & Sons, Wichita Falls, is the prime contractor, and Pardue, Reed, & Dice, also of Wichita Falls, provided the architectural design.

THE FIZZLE FAMILY By H. T. Elmo



Palace Theatre

Fri. Sat. Sun. Mon.

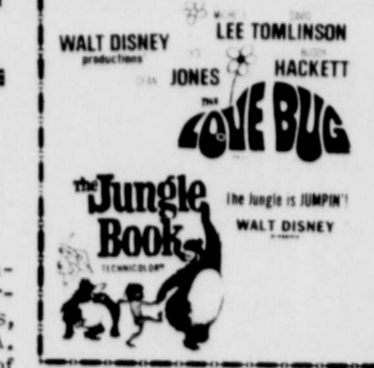

Would You Like An Apartment With

Private Bath - Lavatory, Comode and Tub... Large Kitchen With Refrigerator and Stove... Water, Sewer and Garbage Furnished... And Would You Believe Rents Start At... \$18.50 Mo.

Cliff Wampler

General Insurance

SALE ZENITH COLOR TV'S ALL MODELS-ALL SIZES SAVINGS ARE GREAT-SERVICE INCLUDED Bills T.V., Furn. & Appl. 301 N. Ave. D Burkburnett



Recently elected officers of the Senior Citizens Club of Burkburnett are shown above.



The above WWI veterans were honored Thursday at the Senior Citizens luncheon.

BUY AUTO LIABILITY From The TRAVELERS INSURANCE CO. IT DOESN'T COST ANY MORE TO BE SURE HOWARD CLEMENT, Agent 303 AVENUE C. PHONE 569-3333