

BURKBURNETT

Price 10¢

INFORMER STAR

MORE THAN A NEWSPAPER... A WICHITA COUNTY LEGEND SINCE 1908...

VOLUME 64

BURKBURNETT, WICHITA COUNTY, TEXAS 76354

THURSDAY, AUGUST 3, 1972

NUMBER 48

Editor's Viewpoint



RAYMOND GREENWOOD

The long period of no rain and the recent water scheduling in Burk Burnett seem to be the main topics of conversation these days.

Maybe the water situation doesn't mean much to many, but when you go without it for a period of time every day, it sure gets aggravating.

Just looking over town it seems that many that haven't watered their yards all year are beginning to do so now.

Anyway, I sure hope we can all work together and get this water situation in hand -- I sure would like to take a bath again, and I know those that work near me hope that water reaches my end of town!!

I had a good story on "fisherman" Jerry McClure who has been on vacation. But I guess I had better wait on it until I see if he will let me be a few days late on my bank note.

We notice that Texas is going to begin the Food Stamp method of supplying food to the people on our welfare rolls.

Don't know how Food Stamps will work in Texas but do hope that we do a better job of controlling them than they do in California as Rep. H.R. Gross of Iowa recently pointed out.

Rep. Gross pointed out the following as a typical case of welfare being misdirected. It is a tale that makes the average taxpayer wonder what is going on.

A hippie who hangs around Berkeley, whose principal source of income seems to come from peddling copies of an underground newspaper once a week, is eligible for food stamps.

He boasts that for 50 cents he buys \$28 worth of food stamps. The food stamp department at Wells Fargo Bank confirms this price and adds that it is a common practice.

Each week the hippie uses the stamps to buy exactly \$27.51 worth of groceries and gets 49 cents back in cash as change, the maximum amount of change he can get on a purchase.

The fourth week of the month he sells his food stamps to friends for \$15 cash. Thus in a month he's paid out 53 cents for \$112 worth of stamps for which he gets \$82.53 worth of



OFF TO SAN ANTONIO--Members of the advanced Sr. League left Saturday for San Antonio to compete in the regional tournament.

Davis. Tuesday night Burk Burnett defeated San Antonio 3-2. Burk was down 3-0 going into the 7th inning.

Watering Hours Shortened By New Water Schedule

Water consumption in Burk Burnett hit an all time high Saturday with over 2.5 million gallons of water being used -- and that was with just one-half the city watering!

The City of Burk Burnett passed an even more rigid control on the water ordinance due to heavy usage of water. Five hours of watering time were cut from the scheduled watering days.

All residents west of the railroad track may water on Sunday, Tuesday and Thursday. All residents east of the railroad track may water Saturday, Monday and Wednesday.

"We need the people's cooperation," stated Gary Bean, city manager. "We urge the people to be careful with their water and not to waste it--even on their scheduled watering days."

Care Center To Open Monday

The new attractive Hickory Elm Convalescent Center located just off the Red River Expressway in Burk Burnett will begin admitting patients this Monday, according to Loy Gulley, Jr., administrator.

The completion of the 72 bed facility marks the end of seven months construction for the Don Montgomery Construction Co., contractor for the center.

to stop all outside watering." As stated earlier, Saturday with only one-half of the city supposed to be watering, water consumption went over the previous mark by 300,000 gallons and that was when all the city could water.

The city wells are reportedly pumping as much as they did two or three weeks ago, but the residents are just using more water. During the non-watering hours of 10 p.m. and 7:00 a.m. Monday night, the meter at the west water tower showed a total of 378,000 gallons of water had been pumped into the tower.

Bean stated that since the dry summer last year the City has drilled enough water wells, that under normal conditions, they would produce another 450,000 gallons of water over last year's figure.

The new scheduling of watering -- with the cooperation of each citizen of Burk Burnett --

is hoped to be the most immediate answer to the water problem. Those that live on the west end of town most especially hope the schedule works.

The notice issued by the City of Burk Burnett and handed out



WIN CHAMPIONSHIP ROUND IN LIONS CLUB TOURNEY--Tim McMahon, left, with a 64-62 took the championship round Friday.

Chamber Luncheon Set For Monday

Monday noon is the time for the regular monthly luncheon of the Burk Burnett Chamber of Commerce and a very informative and interesting program is in the making, according to Gene Allen, chamber manager.

Jay Brumley, a reformed short change artist, will give those present a demonstration on how con artists short change store clerks, their shop lifting techniques, the little known tricks of gambling and a life description about prison life in general.

Brumley, who spent three years in the state penitentiary for some of the before mentioned crimes, told

wrong, and I paid for it and now I'd like to show others what is really happening. I'm especially interested in working with juveniles and trying to show them the right way."

"Despite the fact that many are still on summer vacation, etc. I hope that all members of the Chamber will make a special effort to start coming to the monthly luncheons --beginning Monday," stated Allen.

Football Boys To Get Shoes Wed.

Football season is just around the corner for the Burk Burnett Bulldogs as they will be issued shoes Wednesday from 9:00 a.m. until 12:00 at the high school gym.

"All boys in grades 9-12 that are interested in football are urged to come out at that time," stated Bill Froman, head coach.

"Needless to say we welcome all to come, and especially those that might have moved into our

city during the summer."

Monday, Aug. 14 at 9:00 a.m. the Bulldogs will be issued the remainder of their equipment and their first practice will be held that afternoon at 5:00.

Some 14 lettermen are expected back for the Bulldog team this year, which according to several reports, could indeed be a contender for the district title. Froman stated that a little

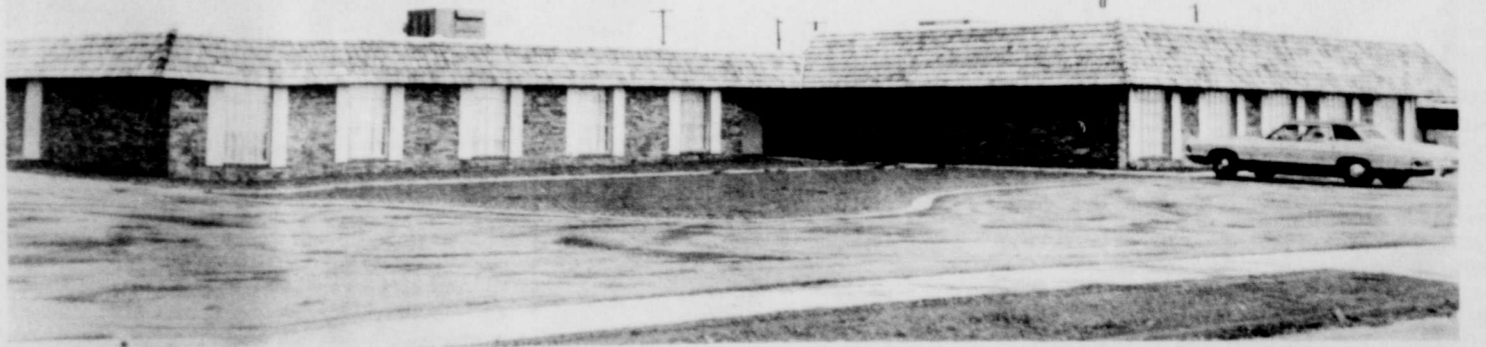

HICKORY ELM CONVALESCENT HOME--The new convalescent home will open its doors to patients Monday morning. A formal

open house is planned in the very near future.

THINK RAIN

THINK RAIN

THINK RAIN

THINK RAIN

**Informer-News Corporation,
Publishers**
Raymond Greenwood, President-Publisher

Entered as second class matter at the Post Office at
Burkburnett, Texas, 76354, under the Act of March
30, 1879.

SUBSCRIPTION RATES
\$5.00 per year in Wichita, Cotton, Tillman Counties
\$6.00 per year elsewhere

NOTICE TO THE PUBLIC: Any erroneous reflection upon
the character, standing or reputation of any person, firm or
corporation, which may appear in this newspaper will be gladly
corrected as soon as it is brought to the attention of the
publisher.

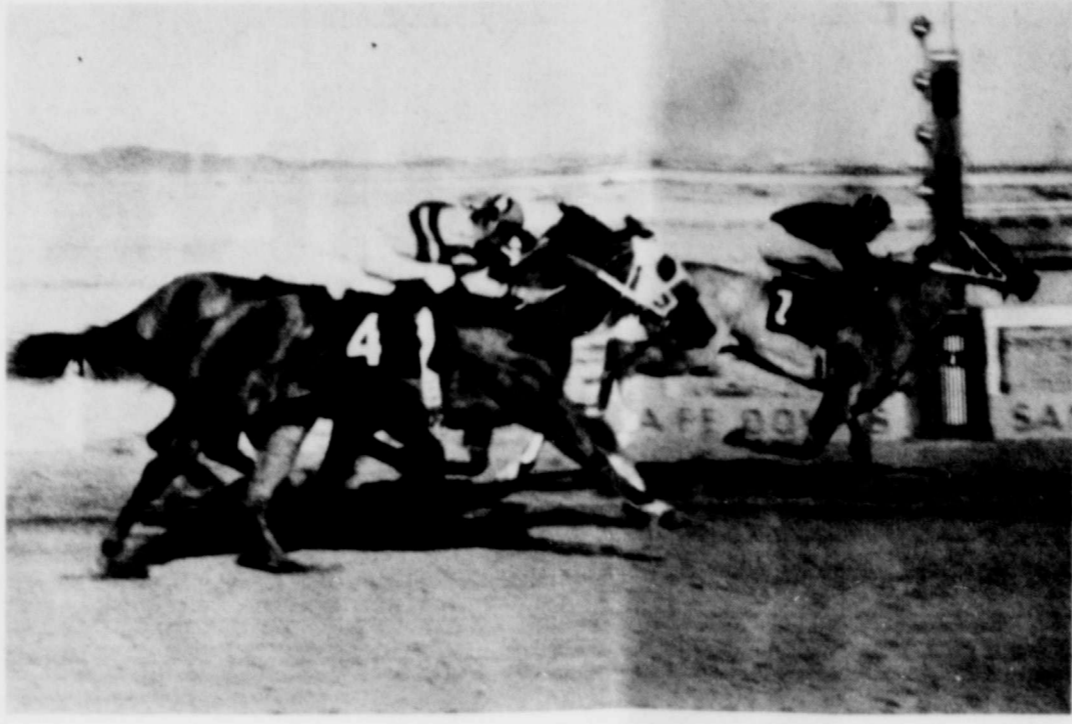
LEADS THE PACK--"Assured To Go", the number one horse rode by jockey Ronnie Ellis, won the 440-yard race in the Caesar's Palace Trials at Santa Fe Downs, N.M., on July 27. Owned by Hugh Preston Jr., of Burkburnett, Texas, "Assured To Go" paced the field of seven horses with a time of 22.30 seconds. The horse paid \$3.60, \$2.20 and \$2.20. (SANTA FE DOWNS PHOTO)

Sen. Bentsen Urges VEE Precautions Taken

State Lloyd Bentsen today urged the Agriculture Department to take all necessary precautions to prevent a recurrence of last summer's VEE epidemic among Texas horses.

In a telegram to Agriculture Secretary Earl L. Butz, Bentsen pointed out that there have been recent reported outbreaks of VEE in Northern and Western areas of Mexico.

"These outbreaks demand utmost cooperation of your agency with the Mexican government and the Texas Agriculture Commission to preclude a recurrence of last year's disastrous epidemic in Texas," Bentsen said.

The Texas Senator also urged the U.S.D.A. to contact all interested individuals and organizations, and coordinate activities necessary to protect livestock from VEE.

"Texas agriculture officials have assured me that, at this point, the Mexican outbreaks pose no immediate threat to our State," Bentsen said. "But, until we can complete research into this disease, we must move very cautiously."

Venezuelan Equine Encephalomyelitis (VEE) struck heavily in Texas last year, in an epidemic that caught in the U.S.D.A. off-guard.

Tourney Set

Little League coaches of Wichita Falls are working to organize a Red River Baseball Tournament for boys ages 7-10 in 2 divisions from area teams. The tournament will be in Wichita Falls and is to begin August 7. Local or area coaches that are interested in entering their teams are asked to call Geln McWhorter, 322-1282, 538-4112 or Mark Taylor, 322-1282, 766-0434.

BOOMTOWN PHOTO
414 Ave. C
WEDDINGS-PORTRAITS-ADVERTISING
569-0511
3 Photographers to Serve
STUDIO & LOCATION
Reasonable prices and outstanding quality.
DON - 569-0511

work around gas or oil?



Sure cure for
5 o'clock feet

Perfect for work in service stations, garages, machine shops—wherever there's gas, oil. Tough Neoprene sole stands up to petroleum and rough wear. Come in—try 'em for comfort!

RED WING

Famous Department Store
Downtown Burkburnett



**Sue Beavers Now At
Gill's Grocery & Market**

Sue Beavers, a long-time businesswoman in the grocery business, is now employed at Gill's Grocery & Market as head of the grocery department, according to John Gill, owner and manager of the firm.

Sue (Mrs. Robert Beavers)

CITY

City of Burkburnett regrets to find it necessary to enforce a more rigid control of ordinance No. 310: The NEW schedule is as follows:

Absolutely no watering except between the hours of 10:00 a.m. and 8:00 p.m.

Watering days will remain the same as designated on your previous notice: All residence west of the railroad track: Sunday - Tuesday - Thurs. All residence east of the railroad track: Saturday - Monday - Wed. Absolutely NO outside watering by anyone from 8:00 p.m. to 10:00 a.m.

Your continued cooperation in complying to the above schedule will be appreciated and hopefully will enable us to refill towers for the next days watering. This schedule will be in force until further notice in published in the Burkburnett Informer/Star or by notices distributed by the City of Burkburnett.

* This notice is subject to more rigid control if water demands are not met.

NCHA Group Holds Meet

The "Boomtowners" NCHA Chapter spent from Friday through Sunday at Lake Texoma State Park. Visiting and swimming were the most popular activities with a Saturday night "hotlack" supper. Later the Chapter invited the "Ada Hobo's", NCHA Chapter from Ada, Oklahoma for home-made ice cream. The eleven families attended church as a group Sunday morning.

EDITOR

food and \$14.47 net profit in cash.

A food store saleswoman says, "Can you imagine how this adds up when there are 15 hippie kids living in a commune, and all are doing the same thing? No wonder they laugh at the Establishment!"

And it's no wonder that welfare programs are in trouble. Food stamps were devised to help a poor family expand its budget for food. No doubt most of the food stamps are used that way. But when the hippies use this dodge to get fed without working and when strikers can qualify for food stamps, something is out of joint with the entire welfare program.

If Texas gets this food stamp program going and McGovern gets elected president and passes out this \$1,000 to everyone as he has promised, then we know where you can buy a good newspaper. Think we'll just retire at a lake somewhere, take it easy and live off the rest of you suckers who are still working.

BULLDOGS

later after the coaches had a little time to evaluate the team as a whole and the players individually he could supply a great deal more information in regards as to what can be expected from the 1972 Bulldogs.

"The Portrait of a Boomtown: Burkburnett"

The First History of Burkburnett
Ever To Be Published.

"The Portrait of a Boomtown.. Burkburnett,"
authored by Mrs. Minnie Benton, will be
available in late summer of this year.

Pre-Publication Orders now being taken by the

**BURKBURNETT
INFORMER STAR**

417 Ave. C P.O. Box 906
Burkburnett, Texas 76354

Pre Publication Price \$4.20 Inc. Tax
After Publication Price \$5.20 Inc. Tax

Add 50¢ for Postage and Handling if Book is to be Mailed.

PRE-PUBLICATION ORDER

Name

Address

I enclose \$ _____ for _____ copies
of "The Portrait of a Boomtown.. Burkburnett"
by Mrs. Minnie Benton.

\$ SUMMER SPECIAL \$

For Your Fencing Needs

Buy Now & Save

Chain Link

As Low As 74¢ Per Foot
Plus Excise

Save On Fences Of All Types

Call For More Information **W.T. Hudson 569-1798**

1972-73 SCHOOL CALENDAR

August 14-16	Enrollment New Hardin, Primary and Southside Elem. Students
August 17	Enrollment New Jr. High and New High School Students
August 18	High School Band 8:00-12:00 A.M. High School Athletics 1:00-3:00 P.M.
August 21	General Faculty Meeting 8:30 A.M. High School Band 1:00-3:00 P.M.
August 22	Seniors and 8th Grade A-M 8:00-12:00 A.M. N-Z 1:00-3:00 P.M.
August 23	Juniors and 7th Grade A-M 8:00-12:00 A.M. N-Z 1:00-3:00 P.M.
August 24	Sophomores and 6th Grade A-M 8:00-12:00 A.M. N-Z 1:00-3:00 P.M.
August 25	Freshman and Make-Up of 6th, 7th, and 8th Grade Students A-M 8:00-12:00 A.M. N-Z 1:00-3:00 P.M.
August 21-25	Teacher Inservice Training
August 21	General Faculty Meeting 8:30 A.M.
August 28	First Day of School 8:30 A.M.
September 4	Labor Day - No School
October 13	End First Six Weeks
October 16	Begin Second Six Weeks
October 18	Report to Parents - First Six Weeks
November 3	District TSTA Meeting - Vernon - No School
November 22	End Second Six Weeks
November 22	Begin Thanksgiving Holiday 3:30 P.M.
November 27	End Thanksgiving Holiday 8:30 A.M.
November 27	Begin Third Six Weeks
November 29	Report to Parents - Second Six Weeks
December 21	Begin Christmas Holiday 2:30 P.M.
January 2	End Christmas Holiday 8:30 A.M.
January 18	End Third Six Weeks - First Semester
January 19	Teacher Work Day - No School
January 22	Begin Fourth Six Weeks
January 24	Report to Parents - First Semester
February 28	End Fourth Six Weeks
March 1-2	Teacher Inservice Training - No School
March 5	Begin Fifth Six Weeks
March 7	Report to Parents - Fourth Six Weeks
April 18	End Fifth Six Weeks
April 18	Begin Easter Holiday 3:30 P.M.
April 24	End Easter Holiday 8:30 A.M.
April 24	Begin Sixth Six Weeks
April 25	Report to Parents - Fifth Six Weeks
May 28	Memorial Day - Holiday - No School
May 29	High School Graduation
May 30	End Sixth Six Weeks - Second Semester
May 31	Teacher Work Day - No School
June 1	Report to Parents - Second Semester
June 1	Junior High Graduation

First Six Weeks	Aug. 28 - Oct. 13	34 Days
Second Six Weeks	Oct. 16 - Nov. 22	27 Days
Third Six Weeks	Nov. 27 - Jan. 18	32 Days
	Total	93 Days
Fourth Six Weeks	Jan. 22 - Feb. 28	28 Days
Fifth Six Weeks	Mar. 5 - Apr. 18	33 Days
Sixth Six Weeks	Apr. 24 - May 30	26 Days
	Total	87 Days
Total Days Instruction - 180		

Teacher Inservice Training Days:	
August 21-22-23-24-25	5 Days
November 3 District TSTA	1 Day
January 19 Work Day	1 Day
March 1-2 Inservice	2 Days
May 31 Work Day	1 Day
	Total 10 Days

CLIP & SAVE **CLIP & SAVE**



MRS. DENNIS LEO BEAULIEU

Beaulieu - Pike Wedding Recited At Sheppard Chapel

AIC and Mrs. Dennis Leo Beaulieu, Jr. are residing at 120 South Avenue E following their recent marriage.

The new Mrs. Beaulieu is the former Terri Beth Pike, daughter of Mr. and Mrs. Robert Pike, 816 Chestnut. Parents of the groom are Mr. and Mrs. Dennis Leo Beaulieu of Woonsocket, R.I.

The couple were married in Chapel 2 at Sheppard Air Force Base July 5 with Chaplain Klumpers officiating.

Given in marriage by her father, the bride chose a formal gown of silk organza over crepe with an empire bodice overlaid with Venise lace, which was repeated along the hemline. The sheer lantern sleeves were of organza. The bride's chapel length veil of illusion was held by a crown of pearls and she carried a full bouquet of white daisies.

Matron of honor was Mrs. Kathy Philo and bridesmaids were Misses Linda Pugliesi and Roberta Pike, sister of the bride. They wore rainbow gowns of

crepe with empire waists and bell sleeves.

Best Man was Nate Philo and groomsmen were Tom Jordan, and Robin Newman. Mike McGuire and Dennis Sisk were ushers.

The ceremony was followed by a buffet reception in the Colonial Room of the NCO Club which was hosted by the parents of the bride.

Helen Cable Queen Of TOPS 636

Queen of the Week in Tops #636 was Helen Cable for having the most weight loss and the Queen of the Month was Pat O'Hara.

Betty Tolson, Nora Williams and Diana Reynolds were welcomed as new members. Also present was one visitor, Georgia Tuney.

Tops will be having a low calorie supper Monday, August 7 at 7:00 p.m. at the Central Baptist Church. Anyone interested may bring a salad and their own low calorie drink. Any interested party will be welcome to join.

Tops will be having a garage sale August 3 and 4. For further information, check the classified section of this paper. Anyone interested in TOPS may call Sue Chumley at 569-0235.

PIANO LESSONS

Now Scheduling For Fall Classes Students Of All Ages

Experienced

ALANA GREENWOOD
101 Linden 569-1144
after 6 p.m.

Soybeans and peanuts are making good to excellent progress. Rice harvest is making fair progress but rain has delayed harvest operations. Harvest for the state is nearing the 20 percent completion mark.

As for commercial fruit, peach harvest continues in most areas with Elberta varieties now in production. This year's pecan crop shows good potential with most trees having moderate to heavy nut set.

VACCINATE now for control of Venezuelan equine encephalomyelitis (VEE) authorities recommend.

VEE is now about 600 miles from the Texas border. Several hundred head of horses have died from VEE in Mexico. VEE appears to be moving northward in a pattern

He adds a little more reliability to your electric service.

The man who reads your electric meter is more than just a meter reader. He's a trained company representative who watches for potential problems that could cause interruptions in your electric service.

When he spots a damaged pole, wires being frayed by a tree limb, or any possible source of trouble, he reports it. Then we can take the proper action before a problem develops.

Our meter readers are specially trained to make accurate meter readings. And they're part of our team effort to provide electric service that's constant and dependable.

It's the job of every one of us to see that you get the most value from your electric service.

TEXAS ELECTRIC SERVICE COMPANY
People power... at your service
B. J. VINCENT, Manager, Phone 569-3373



MISS HUGHES

Engagement Announced

Mr. and Mrs. Donald E. Hughes announce the engagement of their daughter, Donna Gail, to Patrick Michael Sullivan, son of John R. Sullivan and the late Mrs. Sullivan. The couple are both 1972 graduates of Burkburnett High School.

Flowers Are For Every Occasion
JUANITA'S FLOWERS

569-3197

JoAnn Smith Installed As Worthy Pres.

Miss JoAnn Smith was installed as Worthy President in installation ceremonies held Monday night at the I.O.O.F. Lodge Hall. Miss Jacque Harris was installed as vice-president. Other elective officers were Gayla Williams, recording secretary, and Audrey Williams, treasurer.

Mrs. Romona Williams, Worthy Advisor, was honored with an advisor pin and a corsage from the members of the club. State officers recognized were JoAnn Smith, State Chaplain, and Gayla Williams, state 2nd herald. Mrs. Kathleen Moore was introduced as state youth chairman. Wichita #49 was in charge of installing ceremonies. Trena Roberts was installing officer and Kathy Phillips, state recording secretary, was installing marshal. Other officers installed were: Chaplain, Juanita Walden; R.S., to president, Linda Stewart; L.S., to president, JoLynn Montgomery; R.S., to vice president, Theresa Spolin; L.S., to vice president, Georgianna Nesl; musician, Melani Sims; 1st herald, Cindy Kemp; 2nd herald, Olga Podhirny; inside guardian, LaDonna Alexander; and page to recording secretary, Lisa Harris.

There were five guests from Wichita #49. Approximately 50 parents and friends were present for the installation. Refreshments were served after the ceremonies. The invocation was given by Mrs. Bertie Smith and the benediction was given by the Burkburnett Theta Rho Girls.



ROBBIE NELSON

First Anniversary Told At Robbie's H of H

As we approach our First Anniversary we would like to express our appreciation to all our friends and customers for their support and patronage. In the past year we have expanded our store and have added many new and exciting lines. We now offer a complete line of Poppy-tral Dinnerware by Melox and beautiful Noritake glassware to compliment it. We have Buerner Wanner Ware and the Lovely Fenton Milk and Art Glassware line. For the do-it-yourselfers we have a nice selection of Hobby and Art supplies. We have kits containing everything you need for decoupage plaques, flower arrangements, leather and jewelry craft projects. We offer custom picture framing

with a nice selection of molding to choose from. We have maintained the complete line of Hallmark cards and paper goods, Gibson books for all occasions and have expanded our Merle Norman Cosmetics to include wigs and supplies, panty hose, and boutiques. We offer fast service on all printing and monogramming and engraved wedding announcements and invitations. If you haven't visited with us lately, or even if you have -- come by soon to look around or just to say hello.

Burk Club Members Attend District Meet

Epsilon Sigma Alpha held a District VI meeting in Quanah, July 30, at the Quanah Country Club. The State President, Anne Helmstetter from Lubbock gave a speech on "Be Yourself." Jan Reppentine, District VI, President opened the meeting with the opening ritual and conducted a business meeting during which awards were presented.

Theta Epsilon Chapter, Burkburnett, had six members in attendance and received several awards including first place for Educational Program Booklet, third for the Educational Program given in January, the Gold Link award from International for Education, third place for the yearbook, history, and rush booklet, and an award for social service.

The next District VI seminar and meeting will be held in October in Arlington.

Senior Citizens

Seventy people were present at the last meeting of the Senior Citizens. The next meeting will be held Thursday, August 10th in the Community Center with lunch being served at twelve noon after with Bob Dowd, Research Chemist with the Ciba Co. here will be the speaker. He will discuss uses of plastics and will present exhibits. All members are urged to be present.



Look Who's New

Mr. and Mrs. Charles Burt Boydston of Decatur announce the birth of Julie Delyn, Wednesday, July 26. She weighed 9 pounds 7 ounces and measured 23 inches.

The young miss has three sisters, Janice, 12, Michelle, 10 and Lea Ann, 17 months. Grandparents of the new baby are Mr. and Mrs. W.E. Boydston of 508 Tidal and Ed Blair of Electra.

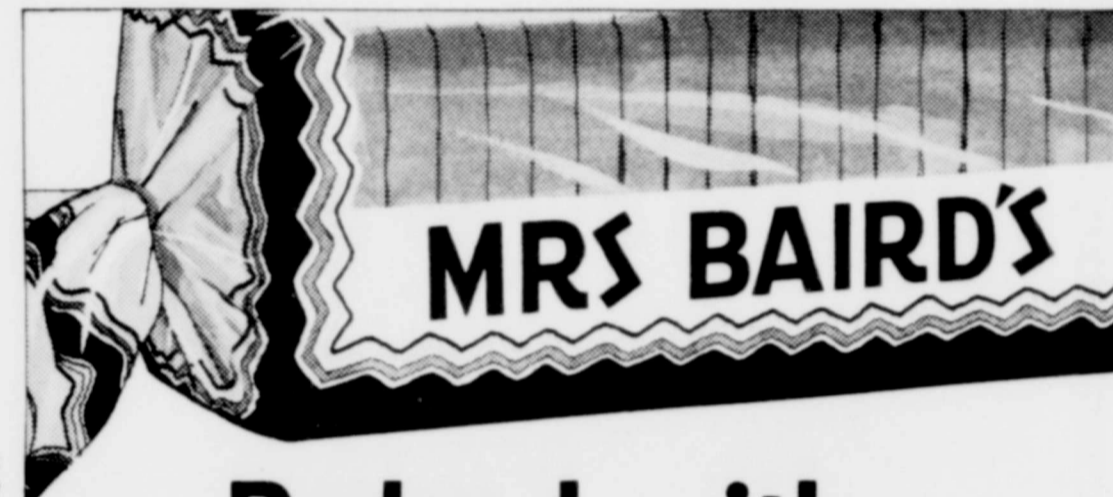

Baked with family pride.



When dreams come true... YOUR

WEDDING

DAY

When Making
Wedding Plans

Don't Forget Our Fine Quality,
Beautifully Engraved
Wedding Invitations
— And —
Economical Prices
Come In And Look At Our Samples

BURKBURNETT

FORMER STAR

ROUND THE TOWN

by Sylvia Lohofner

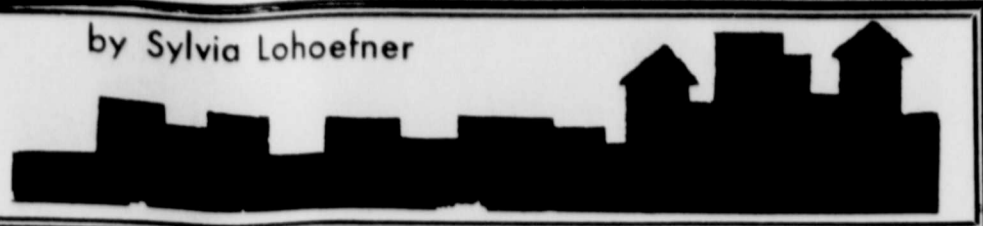

79th Meeting Of Firemen Here In Sept.



KENDA RILEY

Kenda Riley At Seminar

Kenda Riley, 13, is presently attending a 6 - week seminar sponsored by the Gifted Students Foundation on the campus of Baylor University in Waco. Miss Riley was one of 45 ninth graders from nine states accepted for the liberal arts program. "GFS believes in introducing different philosophies at an early age, combined with the association of peers having academic ability." The students will attend seminars in science, history, economics, politics, government, literature, and philosophy. They will go on fieldtrips to Houston, Austin, and San Antonio and many guest speakers will appear during the session. Kenda is the daughter of Mr. and Mrs. J.B. Riley, Jr.

Congressman Purcell To Be At Picnic

Democratic Women of Wichita County are sponsoring an Evening with Congressman Graham Purcell on Friday, Aug. 4. It will be a picnic at 8:00 at the Picnic Shelter in Weeks Park behind Funland on FM 369 in Wichita Falls. Everybody is invited to the Old Fashioned Political Rally and Watermelon Feed. Bring all the kids and have a big time.

\$7,910 Avg. Wichita Co. Income

Average family income was \$7,910 in Wichita County, Texas in 1969, compared with \$8,490 for the State, according to a report on the 1970 census by the Bureau of the Census, U.S. Department of Commerce. Per capita income for the county amounted to \$2,784, the report shows. The 1970 census contained 120,563 residents in the county; 1.4 percent were foreign born and 4.5 percent native born with one or both parents of foreign birth. Among the county's 111,506

inhabitants age 5 and over in 1970, 10,000 were living in a different county within the State in 1965, and 21,757 in a different State. In the population age 16 and over, 82.6 percent of the men and 40.8 percent of the women were in the labor force. Among the employed, 51.2 percent were holding white collar jobs, and 22.3 percent were government workers. About 39.4 percent of the married women with husband present were in the labor force, and 29.2 percent of the wives had children under six. There were 31,213 persons to 34 years old enrolled in

Charles and Patricia Klinker of this city spent last week vacationing in Red River. Among others from Burk on their vacation in that area are Mr. and Mrs. Ed Bankhead who are spending two weeks there; Mr. and Mrs. Pat Austin and son Gaylon and Mr. and Mrs. Sam Ellis are spending three weeks in that vacation spot.

A group of the Burk Burnett ladies under the sponsorship of Mrs. Edna White, attended the "Texas" drama in the Palo Duro Canyon Tuesday night of last week. They traveled by the Southwestern Transportation Company chartered bus. They enjoyed a catered barbecued evening meal before the performance. Those attending were Mmes. Edna White, J.H. Rigby, R.P. Thaxton, R.C. Gilbow, Ola Quattlebaum, E.M. Mullins, J.T. Brady, Irene Dunn, Lloyd Ifland, James A. Johnson, Jo Brookman, Marjorie Kauter, P.B. Stevens, Othella Hooker, JoNelle Davidson, Artie Whiteside, Helen Turner, Bernard Buck, Charles C. Johnson, Ray-

mond Smart, E.L. Neal, J.C. Hinkle, J.F. Hahan, Arlis Key, Roy Wilson, Frances Thompson, Arnold Holtzen, Charles Boyd, J.W. Gibson and Misses Jewel and Lois Reed. Also from Wichita Falls who joined the group were Mmes. C.E. Norris, Gertrude Norris, Polly James, Lucille Owens and Marilyn McClung of Seymour. They report a marvelous time and the show as fantastic.

Mr. and Mrs. Leo Dudley have returned home from an extended visit in South Texas and with their daughter and husband, Mr. and Mrs. Breeden in Baytown.

Col. and Mrs. Weldon Wright and son John of Savannah, Ga. arrived Friday for a visit with her mother and husband, Mr. and Mrs. A.C. Houser and their daughter, Mrs. Karen (Wright) Tyson and family in Lawton. Also Buddy Warren of Vernal, Utah is here visiting his mother, Mrs. Houser. All of the above mentioned, together with Mrs. Earl (Mildred Wright) Howard

of Thornberry and Mr. and Mrs. Woodrow Wright and Joe Pat of Bovina, Tex. who is visiting her mother, Mrs. R.J. Dunham, and Mr. and Mrs. Harold McDonnell of Wichita Falls attended the graduation exercises of Miss Margaret Wright, daughter of Col. and Dorothy Wright, from the school of Physical Therapy at the University of Oklahoma Health Science Service, in Okla. City, Sunday p.m.

Recent visitors in the F.G. Jeffers home were her father, Carl Stripling and brother Frank Stripling of Bullard, Texas. Also F.G.'s brother and wife, Mr. and Mrs. S.B. Jeffers and friend, Mrs. Or from Pell City, Ala.

Mrs. Wylie Browning entered the Wichita General Hospital Thursday for treatment and observation. Mr. and Mrs. E. Mayfield of Dallas came this past weekend to visit the Brownings. Mr. Mayfield returned to Dallas Sunday but Mrs. Mayfield (Mamie) remained for a longer stay with her sister, Mrs. Browning.

Mr. and Mrs. Jimmy Morris and little daughter Shelley, of Houston visited his aunts, Mrs. Edna White and Mrs. Margaret Jackson and Leslie from Wednesday until Friday.

Mr. and Mrs. Leo J. Foster and Nathalie spent Sunday in Okla. City visiting Mrs. Foster's nephew and wife, Mr. and Mrs. Don Dyson.

Mr. and Mrs. Robert Germany of Pampa visited relatives and friends in Burk last week.

Mr. and Mrs. J.T. Deckard had as their guests last week his sister, Mrs. Evie Polkinghome of Fresno, Calif. The Deckards accompanied her to Sherman where she is visiting for a few days.

Web Sharp, local Chamber of Commerce Manager, will leave Saturday for Houston, where he will attend a school of instruction for Chamber Managers, sponsored by the United States Chamber of Commerce Institute.

Mrs. Kate Joneway of Canadian, Okla. and Mrs. Lucille Askew of McAlester visited Mrs. Marie Starks from Thursday until Saturday.

Mr. and Mrs. O.B. Bishop of Electra visited her sister, Mr. and Mrs. W.R. Baldwin, last Thursday.

Mr. and Mrs. Jerry Hayes and children of Spearman returned home Sunday of last week after a visit with his parents, Mr. and Mrs. Jewel Hayes.

Miss Kathryn Castle of Denton and Porter Davis of Oklahoma City visited her parents, Mr. and Mrs. L.V. Bentley, over the week-end.

Mr. Ted Fowler returned to his home Sunday from a ten-day stay in a Wichita Falls hospital following a heart attack.

Doyle Leach, 18, of Jacksboro, Texas died Friday in a truck accident. He was the grandson of Mr. and Mrs. N.O. Fisher of Randlett, Okla. Survivors include his mother and step father, Mr. and Mrs. C.W. Mower; his father and step-mother, Mr. and Mrs. Doyle Leach of Wichita Falls; two sisters, Debbie and Donna Leach; and a brother, Dale Leach of Jacksboro.

Funeral services were held Sunday in Jacksboro. Burial was in the Randlett Cemetery.

Mr. and Mrs. Ralph Glandon will assume the management of the Palace Theatre here Sunday, July 29th.

James Pearson, Burk Burnett ISD Curriculum Director, is participating in the second Texas instructional media summer workshop in Austin. Approx-

imately fifty educators from throughout the state are en-

gaged in the workshop.

Mr. and Mrs. Ray Braden and Dale of Yokon, Okla. are visiting his sister, Miss Alta Mae Braden. Miss Betty Jo Braden of Iowa Park also visited over the weekend.

Donny Flood was reported ill at his home last week.

Mr. Fred Walton and children of Buffalo, Minn. visited the Burleson's Wednesday and Thursday.

Mrs. David Espraza and son David returned to their home in Little Rock, Ark. after a visit here with her parents, Mr. and Mrs. W.R. Baldwin.

Mrs. Vera Fulfs visited her daughter, Mr. and Mrs. Bob Alexander and daughters of Dallas over the week-end and part of this week.

Ray Riley and son of Centertown, Mo. visited friends here this week.

Cheerleaders Selling Books To Get Funds

The local varsity cheerleaders have begun selling the 1972 West Texas High School Football Magazine this past week in order to raise funds for cheerleading supplies and projects for the year. The girls, Marilyn Koller, Donna Bankhead, Judy Frye, Teresa Sossaman, Connie Dolan and Steph Anderson, pointed out that this is the third year for this magazine to be in publication and it is devoted to high school and college football in the West Texas area. The magazine is compiled by the leading sportswriters in the area, and is edited by Carlton Stowers, the Hografer of Randy Matson and associate editor of Chris Schenkel's SportsScene. The local team and its rivals are featured as well as pictures and schedules of the teams in 27 district.

Mrs. Vic Spearman of Ft. Worth and daughter and husband, Mr. and Mrs. Mike Ferrell of Davenport, Iowa, visited Mrs. Spearman's uncle and aunt, Mr. and Mrs. Al Lohofner to New Mexico and Arizona.

News of Yesteryear 10 years ago

Gary Lyn Wood of Burk Burnett had the best Spring Semester record in the University of Texas College of Arts and Science. He had all A's in 20 semester hours for 60 grade points. College of Arts and Science made public the spring semester list of 597 honor students including Summa Cum Laude Gary Wood of Burk and Cum Laude James Royce Miller of Burk Burnett.

Mr. and Mrs. Raymond Smart of Ft. Cobb and Mr. and Mrs. R.A. Odom of Devol spent Sunday in Chickasha at the Odom family reunion.

Robert Eaton, son of Mr. and Mrs. Lyle Eaton, 516 Dot Ave. left for Texas Tech where he has been a student for the past two years, to join a group of 34 other students, under the guidance of Dr. Earl T. Hamilton and will drive to Mexico City for a six weeks advanced course in Spanish civilization in Mexico.

Chief Warrant Officer Billy D. Ivey, USMA son of Mr. and Mrs. Dee E. Ivey is serving with Marine Aircraft Group 11, 1st Marine Aircraft wing in the Naval Air Station Atsuge, Japan.

The "Boomtowers" Burk Burnett Band presented a concert in Hardin Park last Thursday evening. Weekly concerts are scheduled for each Thursday evening until September. The concerts are at 8 p.m.

A.L. Morris and family of Arco, Idaho are visiting his parents, Mr. and Mrs. Charlie Morris and brother Eldon Morris and family. While here, Mr. Morris bought eleven Shetland ponies from B.O. Willis and had them shipped home.

Mr. and Mrs. Ralph Glandon will assume the management of the Palace Theatre here Sunday, July 29th.

James Pearson, Burk Burnett ISD Curriculum Director, is participating in the second Texas instructional media summer workshop in Austin. Approx-

imately fifty educators from throughout the state are en-

gaged in the workshop.

Mr. and Mrs. Ray Braden and Dale of Yokon, Okla. are visiting his sister, Miss Alta Mae Braden. Miss Betty Jo Braden of Iowa Park also visited over the weekend.

Donny Flood was reported ill at his home last week.

Mr. Fred Walton and children of Buffalo, Minn. visited the Burleson's Wednesday and Thursday.

Mrs. David Espraza and son David returned to their home in Little Rock, Ark. after a visit here with her parents, Mr. and Mrs. W.R. Baldwin.

Mrs. Vera Fulfs visited her daughter, Mr. and Mrs. Bob Alexander and daughters of Dallas over the week-end and part of this week.

Ray Riley and son of Centertown, Mo. visited friends here this week.

Cheerleaders Selling Books To Get Funds

The local varsity cheerleaders have begun selling the 1972 West Texas High School Football Magazine this past week in order to raise funds for cheerleading supplies and projects for the year. The girls, Marilyn Koller, Donna Bankhead, Judy Frye, Teresa Sossaman, Connie Dolan and Steph Anderson, pointed out that this is the third year for this magazine to be in publication and it is devoted to high school and college football in the West Texas area. The magazine is compiled by the leading sportswriters in the area, and is edited by Carlton Stowers, the Hografer of Randy Matson and associate editor of Chris Schenkel's SportsScene. The local team and its rivals are featured as well as pictures and schedules of the teams in 27 district.



SERVING THE SAVER AND HOMEOWNER

Visit the
Model Home
First...

THEN
SEE US!

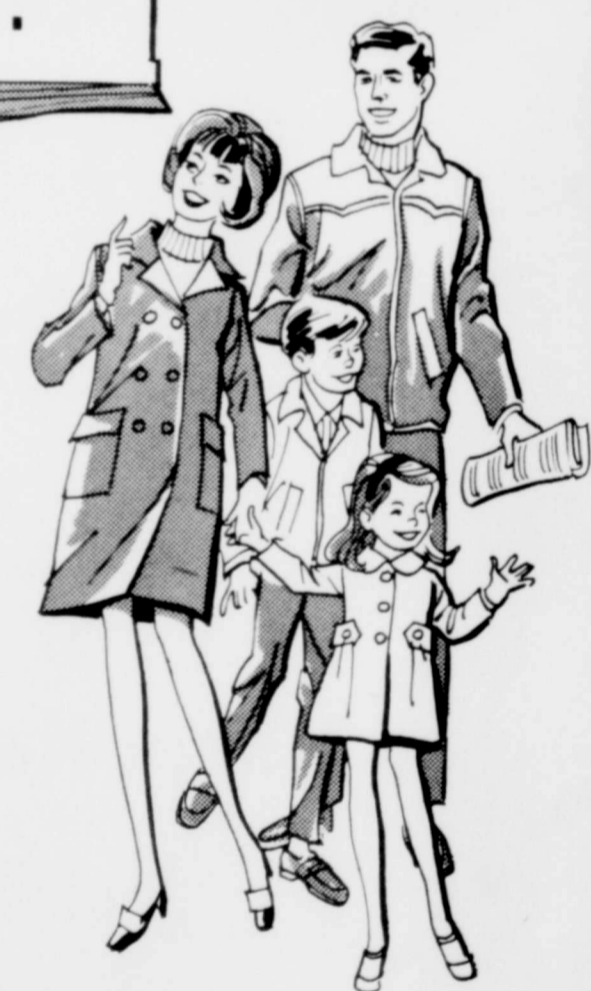

Owning a new home of your own can be easier than you think. Our years of experience in making Mortgage Loans make the difference. Get the facts, soon. Let us advise you.

FIRST
SAVINGS & LOAN ASSOCIATION

"Where you SAVE - - DOES Make a Difference"



314 E. 3rd. St. 569-2206 Burkburnett, Tex.

LASSOED!
FOR BACK
TO
SCHOOL

Great
Western
Looks

Equally at home, at school, on the range or in your own backyard--Authentic Western, Jeans, Shirts, Neckerchiefs, Hats, Belts and Boots.

STOP BY TODAY!!!

JIM HOUSTON Rodeo
Equipment
WESTERN WEAR

Oklahoma Cutoff
569-3111

All Insurance is the same 'til you have a claim!
BURK INSURANCE AGENCY
HOWARD CLEMENT
303 Ave. C Phone 569-3333

A Weekly Report Of Agri-Business News

Farmcast

Compiled From Sources
Of The Texas Department of Agriculture
John C. White, Commissioner

Calf Crop Highest Since 1924... Sheep and Lambs on Feed Down 18 Per Cent... Crops Making Good Progress... Wind Erosion Down From Last Year... Screwworms Continue Out of Control... Vaccinate Horses Now for VEE...

The Texas calf crop this year is expected to be the highest since 1924, the Texas Crop and Livestock Service reports. A calf crop of 5,444,000 head is expected this year; this compares with 5,286,000 head last year.

Nationwide, the 1972 calf crop is expected to total 48,445,000. This is three percent more than 46,974,000 head produced in 1971. The 5,444,000 calves expected in Texas this year is more than twice the number expected in second ranking Missouri, Oklahoma is the third leading state in calf production.

SHEEP and lambs on feed in Texas as of July 1 is down 18 percent from a year ago. Sheep and lambs on feed totaled 150,000. Marketings of fed sheep during March through June at 226,000 head were 1,000 below the same period last year.

Sheep and lambs on feed are those intended for slaughter being fed a ration of grain or other concentrates or on succulent pastures and expected within the next three months to produce a carcass that will grade good or better.

SCREWORMS continue to infest Texas livestock as well as wildlife and domesticated animals such as dogs. Little or no relief is expected from the screwworm infestations until cold weather sets in this fall and winter. Livestock owners are urged to continue to check their livestock regularly and to treat wounds on livestock for screwworm control.

LESS pollution from wind erosion has been noted this year compared to last year. Wind erosion in the Great Plains moved downward from damage totals a year ago.

Texas, with 1,145,150 acres, or about one-half of the total nationwide, reported the most wind erosion damage this season. Nationwide, land in condition to blow is reported at 3,269,060 acres this year compared to 6,693,695 acres for 1971.

Crops are continuing to make generally good progress throughout the state. Cotton is reported to be making excellent progress on the High Plains and Low Plains due to recent rains. The crop is doing nicely in the Blacklands and East Texas except for insect problems. Harvest in the Lower Rio Grande Valley has been delayed by rains.

Corn is making good growth in most areas of the state. Grain sorghum harvest is more than 20 percent complete. Yields have ranged from good to excellent in Blacklands and parts of south and south central Texas.

Soybeans and peanuts are making good to excellent progress. Rice harvest is making fair progress but rain has delayed harvest operations. Harvest for the state is nearing the 20 percent completion mark.

As for commercial fruit, peach harvest continues in most areas with Elberta varieties now in production. This year's peach crop shows good potential with most trees having moderate to heavy nut set.

VACCINATE now for control of Venezuelan equine encephalomyelitis (VEE) authorities recommend.

VEE is now about 600 miles from the Texas border. Several hundred head of horses have died from VEE in Mexico. VEE appears to be moving northward in a pattern similar to last year when the disease invaded Texas.

COUNTY AGENT NEWS



B.T. Haws
Wichita County
Agricultural
Agent

all 4-H members and parents. Registration will be from 9 a.m. to 9:30 a.m. This should be a good one-day encampment for 4-Hers. Camp day will include swimming, talent show, wildlife program, and recreation.

Another case of screwworms was reported in Wichita County last week. All livestock producers are encouraged to take a sample of any suspected screwworms and send it to the laboratory at Mission, Texas for positive identification. Bottles for mailing purposes may be picked up at the County Agent's office in Wichita Falls, ASCS Club, in Iowa Park, or from Vocational Agriculture Teachers in your area.

We would like to encourage all pecan producers to check their pecan trees weekly for the pecan weevil. Checking should be done weekly. To determine whether you have pecan weevils, put a sheet under a limb and shake it slightly. If you have as many as three weevils show up on the sheet, it is recommended that you spray. Sevin may be used to control the pecan weevil.



County
HD Agent
Joyce Smith,
Wichita County Home
Demonstration Agent

The County Home Demonstration Agent just returned from New Agent's Training at College Station. It was a worthwhile session with well-planned learning experience.

August has promise of being a busy month for Extension's Home Economics Programs. There will be three Drapery Workshops:

August 15, Electra Community Center, 9 a.m. - 4 p.m.
August 16, Texas Electric - Burk Burnett, 9 a.m. - 4 p.m.

August 18, Times Auditorium, Wichita Falls, 9 a.m. - 4 p.m.
The Workshops are open to all interested persons. For more information call or write: Joyce Smith, County Home Dem-

Dr. Dennis White Area Livestock Specialist

Dr. Dennis R. White on August 1 was named area livestock specialist with the Texas Agricultural Extension Service. He will serve the 22-county Rolling Plains area and will be headquartered at the Extension District 3 office in Vernon.

In announcing the appointment, Extension Director Dr. John E. Hutchison said that White will fill a new position that is designed to boost the livestock industry of the area. The Rolling Plains is vital to the Texas livestock industry which ranks first among all states as far as total income is concerned, noted the director.

White will work with livestock producers, livestock organizations, county program building committees and county agricultural agents in conducting an extensive educational program that will develop the livestock potential of the area through increased efficiency and production.

A native of Chickasha, Okla-

homa, White is a graduate of Ninnekah High School and holds B.S. and M.S. degrees from Oklahoma State University. He received his Ph.D. degree in animal nutrition from Texas A&M University. His scholastic honors include membership in Phi Kappa Phi, Alpha Zeta and Sigma Xi. He is also a member of the American Society of Animal Science.

The new livestock specialist grew up on a farm where he was active in 4-H and FFA work, especially public speaking. At Oklahoma State, he was on the livestock judging team.

Prior to his present appointment, White worked as a graduate assistant in the Department of Animal Science at Texas A&M. He had also been employed by Wilson and Company for four years prior to entering graduate school.

He and his wife, Norma, have one child. Mrs. White was senior secretary in the Office of the President at Texas A&M.

State 4-H Dog Show

Dallas-What with some 350 entries, prizes will be handed here August 12, date of the second annual State 4-H Dog Show.

Ever see a West Highland White Terrier? He is a breed rare enough that few Americans have seen him, but one is expected to be entered when judges begin their work at 11 a.m. in Dallas Memorial Auditorium. Entries will be registered from 8:30 to 10 a.m.

The show is open to the public, and before it is over, the judges, working according to rules of the American Kennel Club, will have studied about 20 different breeds in eight groups: sporting, hound, working, terrier, toy, nonsporting, special and miscellaneous.

Any 4-H member in Texas is eligible to enter the show, sponsored by the Dallas County 4-H Dog Committee.

Awards will include trophies for first-place winners in each class, ribbons through fourth place in each class, and best-in-show trophies for conformation, obedience and showmanship.

Don't underestimate child play. Children's play contributes to four important types of development. Play helps children in different ways. It helps them develop their bodies, physically, mentally and aids them in developing an ability to get along with others. The interest span is developed, which in turn helps them grow into inventive adults. One can observe the development of individuality as children participate in play.

Child play falls into four major categories: active, physical play with balls, wagons and tricycles; manipulative play with blocks, clay and painting equipment; dramatic play with dress-up costumes, dolls and trains; and social play with doll equipment, blocks and letter-totter.

In these play groups children learn balance and control of muscles. They exercise curiosity, imagination and interest through exploring their world, and strengthen their confidence in themselves.

When choosing play equipment, see that it's strong, durable and safe. Is it easy to keep clean? Is it suitable for available play space and storage facilities?

Note if the equipment is simple in construction -- not too large, too small or too heavy

FARM REVIEW

Vaccination Against VEE Just Good Insurance

It's good insurance to vaccinate all horses, mules and donkeys against the dreaded sleeping sickness, Venezuelan equine encephalomyelitis (VEE), even though the animals were vaccinated last year when the disease reached epidemic proportions in Texas.

"Re-vaccination is the surest and safest way to protect horses and other equine against VEE, even though the vaccine should provide immunity for more than a year," emphasizes Dr. James Armstrong, veterinarian with the Texas Agricultural Extension Service. "Re-vaccination is not compulsory but is an extra precaution."

Armstrong notes that the Texas Veterinary Medical Association and Texas Animal Health Commission are also encouraging all equine owners to re-vaccinate as an added safety measure.

Other reasons for the re-

vaccination effort are that (1) Texas is a high risk area and the only state where VEE has occurred, and (2) confirmed cases of VEE have already occurred in Mexico this year and the disease appears to be moving northward.

As far as the vaccination of foals and pregnant mares is concerned, Armstrong points out that there has been some change, according to recent hearings at an International Conference on VEE in Kansas City, Missouri.

At the conference it was resolved that foals of immune dams in high risk areas should be vaccinated when three months of age and again when weaned at about six months of age. Unvaccinated pregnant mares in high risk areas should be vaccinated regardless of stage of pregnancy.

In addition to VEE, the veterinarian stresses the need to vaccinate animals against the

Eastern and Western strains of equine encephalomyelitis. Once animals are vaccinated for these two strains, a booster shot should be given every year. Armstrong advises that all vaccinations should be given by a veterinarian. He also encourages horse owners to move their animals as little as possible to reduce the risk of spreading VEE.

The disease will remain a threat until late this fall when cooler weather suppresses mosquito populations. The mosquito is the main carrier to the disease.

Get Pasture In Shape Now

"Get pastures in shape for fall grazing with a good fertilization program," suggests Dr. Neal Pratt, agronomist with the Texas Agricultural Extension Service.

Good quality forage can be produced in the fall with timely rainfall and sufficient plant nutrients, says the Texas A&M University specialist. This extra forage can be grazed or harvested.

"Permanent pastures fertilized in late August and September can be exceptionally high in protein until frost," points out Pratt. "By then winter pasture growth should be adequate for at least partial grazing by cows with young calves."

For the central, east and Gulf Coast areas of the state, the agronomist recommends applying from 80 to 100 pounds of nitrogen per acre. In other areas, apply at least 60 pounds to the acre.

The surprising Maverick.

It's a comfortable, 6-cylinder American compact that's actually priced *below* the Volkswagen 113.



If you can afford a Volkswagen 113 - or almost any little import - you can afford a Maverick. Look:

Model	Doors	Engine	Price
FORD MAVERICK	2-door	6-cylinder	\$2,140.*
VW 113 (Super Beetle)	2-door	4-cylinder	\$2,159.*
TOYOTA COROLLA 1600	2-door	4-cylinder	\$2,109.*
DATSUN PL 510	2-door	4-cylinder	\$2,306.*

*Manufacturer's suggested retail price for 2-door models. Excludes dealer preparation charges if any, destination charges, title and taxes.

NOTE: People ask us how we can afford to offer a roomy, 6-cylinder compact at about the same price as the little imports.

First, we've been making small cars since 1908. Experience helps. Second, we haven't changed Maverick--except for mechanical improvements--since we first introduced it. That kind of continuity helps to control costs.

Third, recent currency revaluations and devaluations have helped restore the competitive stance of American manufacturers.

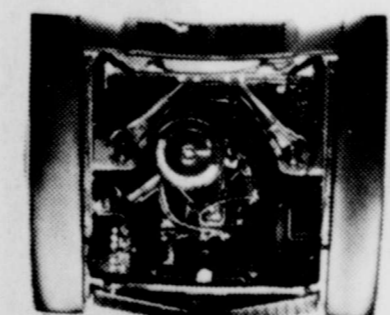

Most little imports give you 4-cylinder engines. Maverick gives you a 6-cylinder engine.

It's smooth. It's reliable. It lets you accelerate into turnpike traffic with confidence and hold your own on steep hills. And it delivers surprisingly good gas mileage.

A good car for long trips.

Maverick's rear track is 2.9" wider than Volkswagen's. Its wheelbase is 7.7" longer. There's a bit more weight, too. By themselves, these differences aren't very big--but they can add up to a big difference in the way Maverick drives and handles the open road.

Better idea for safety... buckle up!

It may just be the best car value in America today.

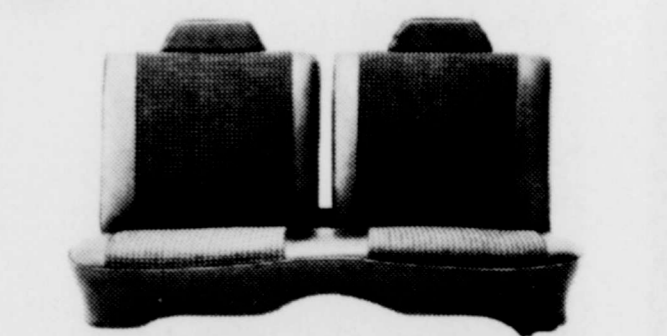

Ample room inside. Maverick's front seat, for example, offers 8" more shoulder room than Volkswagen 113. There's no wasted space inside Maverick. At the same time, none of that small-car crowded feeling.

Maintenance: Even simpler, more convenient than the little imports.

VW, for example, recommends normal service every 3000 miles or three months, whichever comes first. On Maverick, it's 6000 miles or six months. So Maverick's recommended service interval is twice as long as Volkswagen's.

We also designed Maverick to be a simple machine to care for. In fact, we've even prepared a manual which tells you how to do many maintenance jobs yourself.

One more convenience: there are over 5,600 Ford dealers in the country. VW has about 1,100.

FORD MAVERICK
FORD DIVISION

Wolfe Ford Company
1007 Sheppard Road
Burkburnett, Texas

RCA HAROLD'S TV SERVICE GE

224 E. Third
Burkburnett
Factory Authorized Service
RCA-GE-TRUETONE-PHILCO-MOTOROLA
569-0321
CERTIFIED ELECTRONIC TECHNICIAN
MEMBER TEA
"Service Is Our Only Business"

YOUR YARD - HOME & FARM STORE

FEED AWAY STRESS PURINA PRECONDITIONING CHOW

BEREND BROS.

LEON VEITENHEIMER, Mgr.
569-2811

PURINA CHOWS

COMPLETE PLANT FOOD CONTAINING INSECTICIDE

the Controller

Controls lawn insects while feeding your lawn in one easy operation.

CHINCH BUG AND BEREMUDA MITE CONTROL

Control Chinch Bugs and Bermuda Mites while feeding your lawn with the Specific One

your ECOLOGICAL choice



SHEPPARD AFB, TEXAS--VISITS COMPTROLLER TRAINING--Explaining a fine point in the Financial Management Officer course in the Department of Comptroller Training, 3750th Technical School, Sheppard AFB, is Spencer J. Sheldler, third from left, assistant Secretary of the Air Force for Financial Management. Sheldler visits the class during his tour of Sheppard Friday. Looking on are Maj. Gen. Robert L. Pettit, second from left, commander, Sheppard Technical Training Center, Capt. Tommy Wade, left, of Whiteman AFB, N.M., and E.L. Buchanan of the Aerospace Medical Center, Brooks AFB, Tex. Captain Wade and Mr. Buchanan are students in the course. (OFFICIAL USAF PHOTO)

Order Of Sword 13 Centuries Old

SHEPPARD AFB, TEXAS--When Maj. Gen. Jerry D. Page, former Sheppard Technical Training Center commander, was inducted into the Air Training Command Order of the Sword Thursday night, he joined a tradition that can be traced back to the early 13 century.

ATC's Order of the Sword is modeled after two medieval orders of chivalry that rose in Europe and are still in existence today--the Swedish Military Order of the Sword and the Royal Order of the Sword.

During the zenith of the Holy Roman Empire in which the church was the center of power, chivalric orders were created throughout Europe to fight the infidel, or non-believers.

During the 14th century as power began shifting from the church to royal families, new orders were founded or restructured to insure the prestige and power of kings and queens. The earliest record of the

Order is an Order of the Knights of the Sword bestowed upon military heroes by the old Baltic state of Livonia.

The Royal Order of the Sword was received on Feb. 23, 1748, and entry was limited to individuals of noble birth. Admission to the order was designed to reward achievements that promoted the prestige of the country and the good of mankind.

A purely military order of the sword was established in Sweden by King Gustavus Vasa in 1522 in recognition of outstanding military service. During Gustavus' reign, Sweden became a formidable military power and had the only professional standing army in Swedish history.

Presently, the Swedish order may be given to Swedish officers for long and efficient service in the military forces during wartime and peace.

Although not a standard military decoration -- like its closest cousin, the Legion of Merit, the order is being used today by the Army and Marine Corps as well as the Air Force.

Within the Air Force, the order was first conferred by Military Airlift Command in 1967 to Brig. Gen. Roland J. Barrick on May 26. Since then, MAC has inducted 13 others into the order.

ATC is the only other command awarding the order. Last year, U.S. Representative F. Edward Herbert (D-La.) became the first honoree by the ATC NCO's in a ceremony at Randolph AFB.

General Page was nominated for the award by CMSgt. Donald Waterworth, Sheppard senior airman advisor. To receive the award, a nominee must receive at least two-thirds of the vote by the 17 senior airman advisors at ATC.

When an individual is inducted into the order, a brass plate with the honoree's name, grade, title and date of induction is affixed to the base of a master sword kept by the command senior airman advisor at Randolph.

The master sword, a large broadsword attached to a wooden base, was designed and built last year by TSgt. Jon Christensen of Randolph.

When ATC NCO's established the order here, they outlined the major criteria for an Order of the Sword recipient. The award is a "means of recognizing and honoring individuals, both military and civilian, for conspicuous and significant contributions to the welfare and prestige of the NCO Corps and military establishment."

Sheppard's first Order of the Sword ceremony takes place Thursday at 9 p.m. in the NCO Club. Entrance is by invitation only.

New Wing Construction Gets Underway

SHEPPARD AFB, TEXAS--A ground breaking ceremony for a new wing to Bldg. 2560, the home of Sheppard's 2054th Communications Squadron, was held Wednesday at the squadron.

Officiating at the event were Colonels William C. Wilson, director of air traffic control, Headquarters Air Force Communications Service, Richards-Gebaur AFB, Mo.; Paul J. Johnston, command staff electronics officer of Air Training Command, Randolph AFB, Texas; Lieutenant Colonels John M. Monk, Jr., squadron commander, and William R. Carroll, squadron air traffic controller.

"Basically the new wing will alleviate cramped conditions in our present environment," said Colonel Monk. "We formerly occupied the five or six rooms in the lower level of building 2560, but Detachment 1, 2nd Bomb Wing of Strategic Air Command needed additional space for their alert operations. All of our people were then moved upstairs."

According to the colonel, the new facility will house the quality control section of the squadron, key punch mechanical equipment, radio facilities, maintenance and space for storage.

"An added feature of the new wing will be a cooper screening on the walls in radio maintenance. This will insure against unwanted static while using the transmitters and receivers."

With a cost estimated at \$49,000, the new communications facility is expected to be completed in early November.

SHEPPARD AIR FORCE BASE



SHEPPARD AFB, TEXAS--RECEIVES BRACELET--Maj. Gen. Robert L. Pettit, left, commander of Sheppard Technical Training Center, accepts a Prisoner of War/MIA Bracelet from Don Adams, president of the Veterans on Campus at Midwestern University as part of a drive for the sale of bracelets in this area. Looking on is Capt. Glenn Williams of the 3750th Technical School who has just returned from Southeast Asia where she was vitally concerned with the prisoners and missing men. (OFFICIAL USAF PHOTO)

One Of Two Warrant Officers At Sheppard AFB Retired Monday

SHEPPARD AFB, TEXAS--When Chief Warrant Officer Reinhart E. Roth, of the 3750th Maintenance and Supply Group retires July 31, it would be a loss to the Air Force.

Sheppard has only two warrant officers, Roth and Warrant Officer Guy C. Powell, the commander of the 761st Air Force Band (Band of the Oilbelt).

No "new" warrant officers will be replacing Roth, nor will there be one to replace Powell when he retires in May 1973. In fact, "new" warrant officers will not be replacing any position now held by a warrant officer in the Air Force.

This situation exists because no one is entering the warrant officer rank to fill the vacancies left by retirements. All vacant slots are now being taken over by commissioned officers.

The warrant officer corps hit their peak strength in 1957, with a total of 4,541 members. However, this number has been dwindling since 1958 when the Air Force decided to phase out the program by creating the senior and chief master sergeant, or supergrade, positions. By November 1971, warrant officers numbered 539, while in June 1972, the ranks had been further reduced to 238.

At one time, the Air Force considered increasing the number of warrant officers to over 10,000, but the plan fell through, signaling the decision to phase-out the program a few years later.

"The warrant officer program was good in that it gave the Air Force experience in the officer ranks," said Roth. "In addition

it gave the senior noncommissioned officer a chance to move up in rank, as well as into officer status."

Warrant Officer Roth joined the Army-Air Corps as an enlisted man in January 1941. A native of McCook, Nebraska, he had attended high school there prior to entering the service.

At Chanute AFB, Ill., he studied aircraft maintenance and received an assignment to Westover AFB, Mass., following graduation from the Chanute technical school.

Upon transfer to Almgordo, N.M., the warrant officer served as a flight engineer training combat crews. He was then sent to England, where he was to serve in the European Theater of operations from September 1942 to October 1945.

"My unit was part of an aircraft maintenance team that actually followed the allied offensive into France and finally into Germany," he continued. "We would repair the damaged aircraft so that they could be flown back to a larger area of activity where they were given more complete servicing."

Returning from the war in 1945, Roth left the service until 1950, when he was recalled due to the Korean conflict. His first assignment on reentry was Brooks AFB, Tex. In 1954, he was sent to Korea where he served nine months as a supply officer.

His further assignments have included Tachikawa AB, Japan, Amarillo AFB, Tex., and Lincolnshire, England, prior to coming to Sheppard in December 1966.

"I plan to stay in Wichita Falls after my retirement," said

Warrant Officer Roth. "There are so many advantages to being near a base the size of Sheppard, and in a community as nice as Wichita Falls."

The remaining Sheppard Warrant Officer, Powell, is a native of Lamar, Colo. He earned a bachelor degree in music education at the VanderCook School of Music in Chicago, then entered military service in 1941 as a trombonist in the 122nd Field Artillery Band of Chicago. He was commissioned a second lieutenant in 1942.

During World War II, Powell served as a forward observer in artillery in the European Theater until VE (Victory in Europe) Day.

Following a two-year stint as a music teacher in schools in St. Charles, Ill. and Fayetteville, Tenn., Warrant Officer Powell reenlisted in the Air Force in 1947 and was made a warrant officer band leader in 1949.

His subsequent assignments have included MacDill and Eglin AFBs, Fla.; Pepperell in Newfoundland; two tours at Lowry AFB, Colo.; and one each at Lackland AFB, Tex., Keflavik, Iceland; and Ramstein, Germany.

Warrant Officer Powell holds the Bronze Star Medal and the Purple Heart for combat service during the war.

"The selection of warrant officers from the enlisted ranks was a very good idea at the time," said Powell. "The warrant officer was the specialist in whatever field he was assigned. Of course, now, all officers are trained to be specialists in their job assignments."



SHEPPARD AFB, TEXAS--GROUND BREAKING--Manning the ceremonial shovel for the ground breaking of an addition to the 2054th Communications Squadron facilities at Sheppard are, from left, Col. William C. Wilson, director of air traffic control for Headquarters Air Force Communications Service, Lt. Col. John M. Monk Jr., commander of the Communications Squadron at Sheppard and Col. Paul J. Johnston, command staff electronics officer for Air Training Command. (OFFICIAL USAF PHOTO)

A.F. Aid Society Begins Campaign

SHEPPARD AFB, TEXAS--The Air Force Aid Society will conduct its annual fund raising campaign from July 31 through Aug. 15 at Sheppard AFB.

Lt. Col. Charles T. Davis, chief of the administration division, 3750th Air Base Group, is the project officer for the campaign.

The AFAS is designed to help Air Force active duty, reserve Air National Guard members and the dependents of deceased or retired members in the event of an emergency.

In 1971, AFAS distributed \$24,893 in loans and grants to Air Training Command people and \$7,593 of that total went to people at Sheppard.

According to Colonel Davis, the goal of this year's fund drive is to get 100 per cent participation from Sheppardites.

A contribution of \$1 to \$49.99 entitles the donor to a year's membership; \$50 but less than \$500 signifies elevation to the status of permanent membership; and \$500 or more qualifies for a patron membership.

Patron members automatically receive a copy of the annual report, while other members must make specific requests for a copy.

Both permanent and patron memberships may be purchased on the installment plan with a laminated membership card and a certificate of membership given to the donor.

In addition to providing assistance in time of emergency, AFAS will also aid Air Force members or his dependents in receiving a loan for a college education. The loan need not be repaid until the student leaves full-time attendance at an undergraduate school.

"Let us all work together," said Maj. Gen. Robert L. Pettit, Sheppard Technical Training Center commander, "to make the 1972 AFAS fund raising campaign a success so the program can be even more effective in the future."



Meet ELWANDA COTTON, our courteous note teller.

Elwanda is always waiting to serve you at the friendly --



1st
THE NATIONAL BANK
BURKBURNETT, TEXAS

300 E. 3RD 569-2221

Dairy Queen

DQ Restaurant

Wed, Thurs. & Fri. ONLY

Thirst Fighter Special

Giant 24 oz. Root Beer

15¢

"FOOD FOR THE FAMILY"

Call In Your Order

625 SHEPPARD RD. BURKBURNETT, TEXAS 569-2269

SHOPPER

SUMMER CLEARANCE FABRIC SALE!

FABRIC CLOSEOUT

dress prints, canvas prints, sportswear solids, percale prints. 36" to 60" wide.

3 YDS. \$1
FOR

JERSEY PRINTS

Arnel acetates, nylons & acetates, and jersey knits. 45" wide, machine wash & dry designer lengths.

88¢
YD.

LADIES PLASTIC BELTS

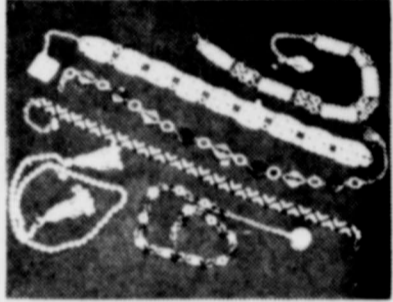

Special Sale! Ladies plastic belts, assorted beaded and novelty belts in the widest range of colors imaginable—one size fits all. Scoop up this big bargain. Regular \$2.00.

\$1
EACH

SPECIAL PURCHASE 100% POLYESTER

DOUBLE KNIT

An outstanding choice of fall colors—heather tones, maroon, hunter green, brown, tan, navy, grey, and black. All 100% polyester, 60" wide and on bolts. Another fantastic Fabric special purchase—Listen to all the stitches: smooth finish menswear patterns, warp knit, waffles, pettepoint, and mini-ribs.

\$1.99
YD.

Special For The
Burkburnett Area This
Week Only

ALL SIMPLICITY PATTERNS

1/2 Price
NO LIMIT

CORDUROY

Save now for back to school! 100% cotton, wide wale corduroy, finest quality, 45" wide, machine wash & dry.

\$1.39
YD.

Antique Satin DRAPERY

Thousands of Yards
White Only Reg. \$1.19

29¢ YD.

While It Lasts...

fabric
FABRIC CENTERS

New Mon & Tues.—Fri. & Sat. 9-6
Store Hours Wed. & Thurs. 9-8

Use Our Lay-Away-Plan

Prices Good 6 Days

215 E. 3rd. Burkburnett 569-0172

GOOD YEAR Special Purchase SALE

WHITEWALL CUSTOM POWER CUSHION

POLYGLAS



• the same tire that's been approved as standard or optional on many new cars

• wider and lower than comparable conventional size tires, it offers a broad footprint grip for a stable ride and steady steering control

• 2 polyester cord body plies and 2 tread-firming fiberglass cord belts

• wide low "78" series sizes

Save 18⁷⁴ To 24⁵⁹ per tire

TUBELESS SIZE	REGULAR	SPECIAL PURCHASE	PLUS FED. EX. TAX
G78x15	52.20	33.46	2.79
H78x15	55.30	35.96	3.01
J78x15	59.40	38.16	3.12
L78x15	65.55	40.96	3.28

LIMITED QUANTITY
4 Sizes Only

3 WAYS TO CHARGE
Mobil Credit Card
Master Charge
Bank Americard

FREE MOUNTING & BALANCE

ALEXANDER
Service Station

One Week Only

324 E. 3rd.

569-2381

aisle after aisle of **super values**



SUE BEAVERS

Now In Charge Of The Grocery Division

EBNER'S RANGER
Bacon lb. **79¢**

Sausage Cured Pork lb. **89¢**

EBNER'S BONANZA
Cooked Ham Fully Cooked lb. **1.19**

T-BONE or SIRLOIN Steaks Half or Whole 6 to 8 lbs. **1.49**

QUALITY CUTS
Freezer Beef 1/2 Cut, Wrapped, Frozen. lb. **69¢**

TO YOUR SPECIFICATIONS

LIPTON Flo-Thru
Tea Bags 48pkts. **73¢**

LIPTON
Tea 8oz. box **93¢**

UNITY CUT
Green Beans 303 cans **2/43**

BALTIMORE MADE WITH CHICKEN
Luncheon Loaf 12oz. **2/79**

Freezer Beef 1/2 Cut, Wrapped, Frozen. lb. **69¢**

LIPTON Flo-Thru
Tea Bags 48pkts. **73¢**

LIPTON
Tea 8oz. box **93¢**

UNITY CUT
Green Beans 303 cans **2/43**

BALTIMORE MADE WITH CHICKEN
Luncheon Loaf 12oz. **2/79**

Freezer Beef 1/2 Cut, Wrapped, Frozen. lb. **69¢**

LIPTON Flo-Thru
Tea Bags 48pkts. **73¢**

FRESH CRISP HEAD
Lettuce **19¢**

Lemons lb. **29¢**

WHITE OR YELLOW
Onions lb. **19¢**

DISHWASHING DETERGENT
Calgonite Avg. 35 oz. **59¢**

BLACKBURN'S
Jellies Grape, Plum, Apple 18 oz. jar **3/\$1**

Jellies Grape, Plum, Apple 18 oz. jar **3/\$1**

Coca Cola 8 Bottle Carton 10 oz. Size **49¢**

Coca Cola 8 Bottle Carton 10 oz. Size **49¢**

Bread PRESTON'S 1 1/2 lb. LOAF **4/\$1**

Bread PRESTON'S 1 1/2 lb. LOAF **4/\$1**

GRIFFIN'S
Salad Dressing qt. jar. **39¢**

GRIFFIN'S
Salad Dressing qt. jar. **39¢**

WAGNER
Fruit Drink qt. bottle **3/\$1**

WAGNER
Fruit Drink qt. bottle **3/\$1**

UNITY WHOLE KERNEL OR CREME STYLE
Corn 303 can **2/45¢**

UNITY WHOLE KERNEL OR CREME STYLE
Corn 303 can **2/45¢**

CAMPBELL'S
Pork & Beans 303 can **6/\$1**

CAMPBELL'S
Pork & Beans 303 can **6/\$1**

Gill's GROCERY and MARKET
Downtown Burkburnett

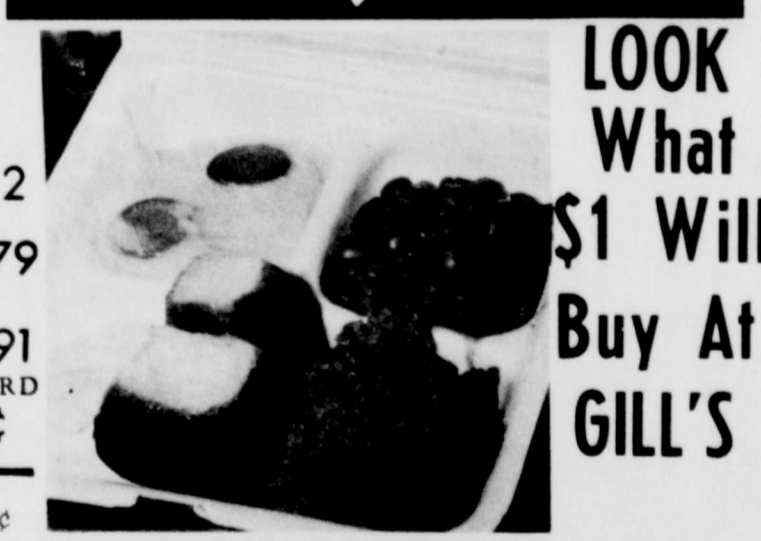

LOOK
What
\$1 Will
Buy At
GILL'S

GOOD SELECTIONS OF FOOD
Ask About Our Catering Service
No Crowd Is Too Large !!!

UNITED
SUPER
MARKETS

56th ANNIVERSARY

U QUANTITY RIGHTS RESERVED

STOCK-UP ON THESE FANTASTIC DISCOUNTS DURING

UNITED
SUPER MARKETS
WE GIVE 5% GREEN STAMPS
500 Sheppard Road
Burkburnett, Texas



CHUCK ROAST

BLADE CUT
SAVE 11¢
PER LB.

58¢

Announcing ...
United Premium Quality Beef



A.F. BRAND GOURMET SLICED MEATS

- ★ SMOKED SLICED HAM
- ★ SMOKED SLICED BEEF
- ★ SMOKED CORNED BEEF
- ★ SLICED PASTRAMI

3 3-oz. PKGS. **\$1.00**

TENDER, JUICY
ROUND STEAKS
Save 11¢ PER LB.
1 lb. 98¢

RICH IN FLAVOR
RIB STEAKS
Save 11¢ PER LB.
1 lb. 98¢

PINBONE CUT
SIRLOIN STEAKS
Save 11¢ PER LB.
1 lb. 98¢

"United Premium Quality Beef"

- BROIL OR GRILL **RANCH STEAK** Save 11¢ PER LB. **1 lb. 88¢**
- THICK AND MEATY BEEF **SHORT RIBS** Save 10¢ PER LB. **1 lb. 49¢**
- ROUND BONE CUT **SWISS STEAK** Save 11¢ PER LB. **1 lb. 98¢**
- BROIL OR GRILL **BONELESS FAMILY STEAK** Save 11¢ PER LB. **1 lb. 98¢**
- FAMILY FAVORITE **RUMP ROAST** Save 11¢ PER LB. **1 lb. 98¢**

5 to 7-lb. AVG. BELTSVILLE
NORBEST TURKEYS
SAVE 10¢
PER POUND
..... **1 lb. 49¢**

BOOTH'S HEAT & SERVE
COOKED PERCH
..... **1 lb. 78¢**

WILSON'S CERTIFIED
Tender Made
HAM
BONELESS
FULLY COOKED
SMOKED 2 to 3-lb. AVG.

REG. \$1.69 PER POUND
SAVE 31¢ PER POUND
..... **1 lb. 1.38**

WILSON CERTIFIED ALL MEAT **FRANKS** SAVE 20¢ PER PKG. **12-oz. PKG. 59¢**

"CORONET "MIX or MATCH" PAPER SPECIALS"
ULTRA 12 2 PLY

- ★ BATH ROOM TISSUE .. 3 4 ROLL PKGS.
- ★ NAPKINS .. ASSORTED COLORS .. 3 180 ct. PKGS.
- ★ TOWELS .. ASSORTED COLORS .. 3 JUMBO ROLLS
- ★ FACIAL TISSUE .. ASSORTED COLORS .. 4 200 ct. BOXES

CARNATION
EVAP
MILK
5 TALL CANS **88¢**

WESSON
OIL
LGE. 48 oz. VAR.
89¢

MEADOWLAKE
SOFT
OLEO
REG. 3oz. 1
4 16oz. PLASTIC TUBS **\$1**

SELL-A-BRATION



THIS GIANTIC ONCE-A-YEAR ANNIVERSARY SALE

CROWN PEANUT BUTTER
SMOOTH OR CRUNCHY
2 1/2-5oz 89¢
SHURFRESH CRACKERS
1-LB. PKG. 22¢

Oak Farms **BUTTERMILK**
2 1/2 GALS 89¢
MIX OR MATCH
Oak Farms **COTTAGE CHEESE**
2 24-oz CTNS 89¢

SWEET ROLLS M&B BREAD-MIX OR MATCH 3 FOR
CINNAMON ROLLS BEAR BRAND PLUS BUTTER RING ROLLS... K&B-394
TOMATO JUICE HUNT'S 8 300 CANS
TOMATO SAUCE HUNT'S 10 8-oz CANS
HUNT'S TOMATOES WHOLE PEEL'D 5 300 CANS
EARLY JUNE PEAS ONE PEELING 5 303 CANS
CORN OUR PEELING CREAM STYLE OR WHOLE KERNEL 5 303 CANS
SPINACH DEL MONTE 5 303 CANS
CUT GREEN BEANS SHURFIVE 5 303 CANS
PINEAPPLE DEL MONTE IN NATURAL JUICE... 3 No. 2 CANS

SHOP...
UNITED
PRODUCE!



CENTRAL AMERICAN
BANANAS
10¢
LB.

THOMPSON
SEEDLESS
GRAPES
lb. 29¢

LITTLE BROWNIE
VANILLA WAFERS 29¢ FOR 2 29¢

LIPTON TEA... 1/2-LB. PKG. 7¢... 1/4-LB. PKG. 39¢
RIPE OLIVES LINDSAY, PITTED 300 59¢
RIPE OLIVES REGULAR LINDSAY 300 49¢
CRACKER JACKS... 3 BOXES 25¢
CHUNK TUNA CONVENTION LIGHT MEAT FAMILY SIZE 58¢
JELL-O ASSORTED FLAVORS 3-oz. BOX 10¢
TOMATO CATSUP HUNT'S LARGE 32-oz. BTL. 49¢
PICKLES SHURFIVE FRESH PACK DILL SPEARS 32-oz. CANS 19¢

King Size 10 oz. bottles
COKE 49¢
8 BTL. CATN.
PLUS DEPOSIT
LIMIT TWO
THERE AFTER. 59¢
ARMOUR CANNED MEATS
TREET 2 1/2-oz. CANS \$1
VIENNA SAUSAGE... 5 5-oz. CANS
POTTED MEAT... 8 8-oz. CANS

ADORN **STRETCH PANTY HOSE**
ONE SIZE FITS ALL **2** PAIR \$1.00
NIFTY Notebook Filler 3 300-ST. PKGS. \$1.00
HAIR SPRAY Aqua Net 13-oz. CAN 49¢

VINE RIPE TOMATOES 4 to 9 CTN. 29¢
FRESH CRISP CARROTS 2 16-oz. BAGS 29¢
FRESH GREEN CABBAGE... lb. 6¢
No. 1 RED POTATOES 5-16 BAGS 39¢
CALIF. SANTA ROSA PLUMS... lb. 25¢

6-oz. CAN **SHURFIVE FROZEN ORANGE JUICE** 5 FOR \$1
***LEMONADE** 5 FOR \$1

MORTON CREAM PIES ASSORTED FLAVORS EA. 22¢

UNITED GRADE A OREGON **LARGE EGGS** 39¢ DOZ.

UNITED ASSORTED FLAVORS **ICE CREAM** 49¢ 1/2 GAL.

FRISKIE ASSORTED FLAVORS **DOG FOOD** 8 88¢ 15-oz. CANS

REG. 49¢ EACH
PATIO DINNERS Mexican or ENCHILADA
3 FOR \$1

Corner DRUG STORE
320 EAST 3rd STREET
PHONE 569-2251 · BURKBURNETT, TEXAS

Emers **Glue All** Reg. 29 **19¢**

FILLER PAPER

500 SHEETS **75¢**

300 SHEETS **49¢**

Crayolas 16 COUNT Reg. 29 **19¢**

Bic Banana Marker Reg. 29 **19¢** Limit 2

Ring Binders VINYL COVERED Reg. 1.98 **\$1.19**

Girl Talk School Ensemble 2 NOTEBOOKS & 2 RING BINDERS Reg. 2.98 **\$1.50**

Composition Book 4 SUBJECT Reg. 98 **59¢**

Lynda Lynn Hosiery

Panty Hose Reg. 1.69 **79¢**

Curity Cotton Balls 300's **59¢**

2nd De'but Bonus Offer
4 oz. CLEANING CREAM & EYE MAKEUP REMOVER 2 oz.

BOTH FOR **\$6**

Mennen E Deodorant Reg. 1.29 **98¢**

Bic Pens 19¢ Value Limit 2 **49¢**

Red Arrow ALCOHOL 2/59¢ Reg. 59¢

Breck Hair Spray 13 oz. **49¢**

Chloresaptic Mouthwash And Gargle Reg. 1.50 **99¢**

Vitamin C 250 Chewable Reg. 1.89 **99¢**

Max Factor Cosmetics Are Coming To Our Store!



DOLLAR DAY Specials

THURS. - FRI. - SAT.

Ice Chests \$1

Stamped Pillow Cases \$1

Sandals \$1

Plastic Ware 2/\$1

- Dishpans • Buckets
- Tubs • Storage Bins
- Wastebaskets

Lay Away

School Supplies and Wearables
Low Prices ... Full Line
Paper Supplies ... Lunch Boxes

School Bags ... Purses

Socks ... Underwear
Tennis Shoes ... Hose

Ben Franklin Store
DOWNTOWN BURKBURNETT

GREAT DAY TO DINE OUT

DINING GUIDE FOR WICHITA FALLS

Sirloin Stockade

Open 11 - 9 Daily

• Lobster and Steak

STEAKS Children's Portions

Home of "Sizzlin' Sirloin"

8 oz. Sirloin \$1.69

4100 Jacksboro Hwy 766-1981

Don Hunters Country House

The Finest in Charcoal Broiled Steaks

Fresh Louisiana Oysters On The Half-Shell

A Grand Assortment Of Seafoods

Banquet Facilities For Large Groups

The Best in Champagne and Wines

Closed Sundays

Maurice's Steak House

"The House That Service Built"

Open Daily 11 a.m. til 11:45 p.m.

Charcoal Broiled Steaks

Watch 'Em Broil

Champagne and Fine Wines

Reasonable Prices With an Informal Atmosphere

Two Cozy Dining Rooms Our Steaks Are From Corn-Fed Beef

Closed Mondays 906 12th Street 767-9182

Lesters Hickory Inn

Famous for Hickory Broiled Steaks

Best in N.W. Texas

Chef formerly with Betty Crocker in Dallas

Noon lunches 11-2 Choice of 3 meats only \$1.40

Diet Special \$1.35 5 oz. Club Dinner Steak \$2.00

MON-FRI 11-11 FRI -- 11-12 SAT -- 11-1

903 Brook 322-9033

DON HUNTERS COUNTRY HOUSE

HICKORY BROILED STEAKS SEAFOOD

1203 E. Scott 767-3301

Johnson's Chicken Shack

Our Specialty - Fried Chicken

Also A Fine Selection of Other Foods

Catering 50-1000

Carry-Out Service

Dining Room Service

We Box Anything To Go.

4214 Fairway Blvd. (At Call Field) 692-5592

L & M Restaurant

Steak

Chicken Seafood

Fish

Banquet Facilities For

FRONTIER Steak House

U.S. Choice Heavy Beef

Sea Food Chicken Char Broiled Steaks

"Makes the Difference"

All Dinners Include Baked Potato - Salad - Wine

Complete Wine List Draft Beer - Foreign Beer

Come As You Are 1210 Lamar Street 767-1672

Underwood's Cafeteria

Barbeque - Cafeteria

Catering Service

Family Favorite

Beef - Ham - Chicken

DINE OUT TO DAY

Cardinal Inn 322-3603 3801 Sheppard Access

Atmosphere Good Food

Mexican or American Food

Enjoy Our Steak On Garlic Toast

Bill Moore - Owner

Open 7 Days A Week

Mon - Thurs 6 a.m. to 1:30 a.m. Fri - Sat 6 a.m. to 2 a.m.

7 a.m. to 1:30 a.m.

Great Dining 3064 Seymour Hwy 723-1641

Southmoor Shopping Center 767-6877

"Mama Underwoods"

Fried Chicken To Go.

Display Your Merchandise

In The Pages Of



"The Number One Advertising Media For Burkburnett"



WANT ATTENTION? WANT TRAFFIC? WANT SALES?

Chapter 8 The Complete Family Sewing Book 33¢

PIGGLY WIGGLY

Del Monte
Fruit Cocktail
\$ **41**
17 oz. Cans

Del Monte
Golden Corn
\$ **51**
16 1/2 oz. Cans

White or Colors
Aurora Bath Tissue
2 Roll Pkg. **25**¢

Refreshing
Pepsi Cola
6-Pack 10-oz. Bottles Plus Deposit **39**¢

Del Monte
Tomato Juice
3 46-oz. Cans **\$1**

Del Monte Cut
Green Beans
3 16-oz. Cans **69**¢

Piggly Wiggly Flavors
Fruit Drinks
3 46-oz. Cans **89**¢

Van Camps
Pork and Beans
4 21-oz. Cans **\$1**

Vine Ripened Famous Pecos **Cantaloupes** **41** \$

Morton's **Cream Pies** 14 oz. Pie **28** ¢

Del Monte Early Garden **Sweet Peas** 3 16-oz. Cans **69**¢

Del Monte Stewed **Tomatoes** Each 31 ¢ 16-oz. Can

Del Monte Whole **Green Beans** 3 16-oz. Cans **\$1**

Del Monte **Pear Halves** 3 16-oz. Cans **\$1.00**

Yellow Alberta **Peaches** 19 ¢ Lb.

Vegetables 3 20-oz. Bags **\$1.00**

All Varieties Silverdale Frozen **Vegetables** 3 20-oz. Bags **\$1.00**

Carol Ann Whipped **Topping** 10-oz. Ctn. **49**¢

Seedless **Grapes** Lb. **49**¢

2.5-oz. Size **67**¢

5-oz. Tube **49**¢

11-oz. Can **39**¢

36-ct. Pkg. **99**¢

Economy Pack **Frozen Novelties** **29**¢

Kid Bar, Cho Cho, Fudgesicles or Popsicles

Every Wed. Double **S&H Green Stamps** with \$2.50 purchase (excluding beer, wine, cigarettes)

Save 60¢ with this coupon and the purchase of 171-oz. Box **Cheer Detergent** **\$2.39** 171-oz. Box. Coupon good only at Piggly Wiggly thru Aug. 6

Farmer Jones **Sliced Bacon** Lb. **69** ¢

USDA Choice **Rib Steak** Lb. **\$1.19**

Family Pack **Pork Chops** Lb. **88** ¢

Country Manor Brand **Boneless Canned Ham** 3-lb. Can **\$3.24**

Plantation Brand **Turkey Hindquarters** Lb. **29** ¢

Tender and Lean **Stewing Beef** Lb. **1.09**

Booth's Brand **Fish Cakes or Sticks** Lb. **55** ¢

Farmer Jones **All Meat Franks** 12-oz. Pkg. **59** ¢

Center Cut Rib **Pork Chops** Lb. **\$1.29**

Hormel Kolbasse, Smoked **Ring Sausage** Lb. **99**¢

Fryer Drumsticks or **Thighs** Lb. **73**¢

Decker's Tasty Muenscher **Sausage** Lb. **95**¢

USDA Choice Beef **Short Ribs** Lb. **55**¢

Young & Tender Sliced **Beef Liver** Lb. **89**¢

Gorton Quik **Sole Fillets** 14-oz. Pkg. **99**¢

Blue Morrow Tender Made Breaded Pork, Beef or **Finger Patties** Lb. **89**¢

Boston Butt **Pork Steak** Lb. **85**¢

Farmer Jones Sliced Bologna, Pickle Olive Lunch or Salami **3** 6-oz. Pkgs. **\$1**

Minnesota	Max Wear	Oil or Latex	Reg. \$6.75	\$4.99
	Spray Finish	13 oz.	Reg. \$1.50	89¢
Minnesota	Quality Home	Paint Latex Base	Reg. \$9.35	\$6.99
	Sackrete	Ready Mix Concrete		\$1.70
	9" Roller Tray Kit		Reg. \$3.99	\$1.99
	6 1/2" Treated Fence Posts			60¢
	Dallas Cowboy Bulletin Board			\$4.29

SHAMBURGER BUILDING CENTERS

Jerry Brooks, Mgr. 569-2242 211 N. Ave. B

SPECIAL CLOSE OUT PRICES

On All 1972 Models

RCA PHILCO

★ Color Televisions ★ Stereos
★ Black & White Televisions
Beaver's Furniture & Appliances
222 E. Third 569-2801

5 & 10 M & N 5 & 10

SUMMER TIME VALUES

SUE PREE Antiseptic Mouth Wash 39¢ Value Sale Price 24¢	FOR BACK TO SCHOOL Men's Shirts Long Sleeved Permanent Press Fall Colors SALE PRICE \$2.99	Dacron Double Knits 1st Quality Values To \$4.98 Mill Ends Assorted Sale Price 1.77
Pampers Disposable Diapers 30 Daytime Sale Price 1.44	Assorted Pliers Values to \$1.29 SALE PRICE 66¢	Dacron Double Knits Doubled & Rolled Goods Solids & Prints 60" wide 6.98 Value Sale Price \$1.99 yd.
New Soft Naturflex DOUBLE KNIT BRAS Sale Price \$1.99	Ladies Gold Slides \$5.98 Values Sale Price \$3.99	Dacron Double Knit Doubled & Rolled Goods Prints 60 in. Wide Values To \$6.98 yd. Scrolls Embossed Solids Sale Price \$2.99
Big Household Scrub Brush Assortment Values to 98¢ 3/\$1.00	Casual Shoes For Fall See Our Selection of Ladies & Girls \$2.99—\$5.99	Unbleached Domestic Material 35¢ Yard value Sale Price 18¢ Yard
Economy Box of White Mailing Envelopes 49¢ value Sale Price 28¢	Plastic Draperies Two 36" x 87" Panels \$1.19 Value Sale Price 66¢	Assorted Print MATERIAL 1.69 Value Sale Price 44¢

Shop Our Top 50 Record Department 45's and Albums



Registration Time Is Just Around The Corner, So Now Is The Time To Think About That Back-To-School Wardrobe

USE OUR CONVENIENT LAY AWAY---
Small Deposit Holds Your Selection For You

Hundreds Of Pairs Of
FALL SHOES
For Boys & Girls

- Fall Colors
- Fall Fashions
- Low Prices

Early Bird Sale
Men's
LONG SLEEVES

Dress Shirts
★ Complete Size Range
★ Fashion Fall Colors
★ Values To \$10
1/2 PRICE ★★FAMOUS FOR VALUES★★

ALL NEW FOR FALL
Ladies' & Girls'
Pants-Blouses-Sportswear
by
Bobbie Brooks Stockton

...JEANS ON PARADE
by Farah & Levis

- ◆ Slim
- ◆ Regulars
- ◆ Prep Sizes
- ◆ Huskies
- ◆ Flares
- ◆ Bell Bottoms
- ◆ 100% Cotton
- ◆ Permanent Press Fabrics



CAPRE-MATE
Pant & Top Coordinates
for STOUT Women
100% Polyester Sizes To 46
(Put It On Our Lay-Away)

SHOP FAMOUS DEPT STORE
For All Your
BACK-TO-SCHOOL Wardrobe

(SALE CONTINUES)
Men's Western & Dress
STRAW HATS

July Clearance
Continues
Ladies' **1/2 PRICE**

DRESS 1/2 PRICE

fabulous FALL FABRICS



WOVENS,
WOVEN-KNITS,
DOUBLE-KNITS!
SEE OUR SELECTION
Ladies Sportswear **1/3 OFF**

THE **Famous** DEPARTMENT STORE

