

Phone 569-2191
Before Noon Tuesday
TO PLACE YOUR
CLASSIFIED AD

BURKBURNETT INFORMER STAR

MORE THAN A NEWSPAPER... A WICHITA COUNTY LEGEND SINCE 1908

Price 10¢

VOLUME 66

BURKBURNETT, WICHITA COUNTY, TEXAS 76354

THURSDAY, FEBRUARY 14, 1974

NUMBER 24



1974 BASKETBALL QUEEN--Kim Aaron, daughter of Mr. and Mrs. Jack Aaron of Burk Burnett was chosen Basketball Queen by the basketball players recently as was announced Tuesday night. She (center) is a Junior at BHS. Other nominees were Jan Lindsey (right), daughter of Mr. and Mrs. Harold Lindsey and Sherry Key (left) daughter of Mr. and Mrs. Bryon L. Key. (Informer/Star Photo)

All-Sports Banquet Will Be March 1

The Burk Burnett All-Sports Banquet, sponsored by the Bulldog Booster Club, will be at 7:30 p.m. March 1, in the Burk Burnett Civic Center. The purpose of the banquet is to honor all high school athletes. Tickets, which are \$3.00 each go on sale this week and may be purchased from Coach Smiley at the high school, from Mickey Cornelius at his office in Burk, or from either of the two Burk Burnett banks. Awards will be given out at the banquet and instead of the usual practice of having a speaker, high school students will take care of entertainment. John Gill will cater the event. Last year, 525 attended the banquet. Persons planning to attend are urged to buy tickets early so that the number in attendance can be determined for planning. According to Mickey Cornelius, the Booster Club is hoping to sell 350 tickets.

Darter-Contemporary Study Club

Burkburnett Chairmen Named For 1974 Heart Drive

Contemporary Study Club has named Residential Chairman of the 1974 Heart Fund Drive in Burk Burnett. Reoford Darter is Downtown Chairman. As heads of the campaign which will take place in February, Mrs. Frank Miller of the Contemporary Study Club and Reoford Darter will coordinate the efforts of community volunteers who will visit all residential areas during the month to distribute heart-saving information and collect funds to support research, educational, and community service programs sponsored by the Wichita County Heart Association. In accepting the appointment, Mr. Darter said heart disease



HEART FUND CHAIRMAN--Mrs. Frank Miller of the Contemporary Study Club and Reoford Darter are 1974 Chairmen of the Heart Fund Drive in Burk Burnett. Mrs. Miller is residential chairman and Reoford Darter is downtown chairman. In photo Mrs. Miller is presenting envelopes and Heart Fund information to Mr. Darter of Darter Insurance in Burk Burnett. The drive runs through February. (Informer/Star Photo)

POLICE REPORT

Feb. 9, Report of part of crashed plane in back of pickup owned by man who had been in Holliday and left not knowing of plane deris in back. Was returned.
Feb. 9, DWI at 10:23.
Feb. 10, Theft at 607 1/2 E. 2nd. Exchanged old tires for new ones.
Feb. 10, DWI. One male took breath test and found 17.2 per cent alcohol.
Feb. 11, Runaway boy left for school and never returned. While under investigation the next day at 9:30 boy was found catching airplane for Wilmington, N.C. He was returned to parents.
Feb. 7, Two-car accident. No injuries and one citation at Business 277-281, six feet north of Tidal.
Feb. 5, Two-car accident at 900 block of Mimosa Street. No injuries and no citations issued.

City Gets \$8,170 Grant

Congressman Bob Price announced Tuesday that an \$8,170.00 grant has been approved by the Environmental Protection Agency for assistance in the funding of step one (Plans and study of the proposed sewer plant) of the City of Burk Burnett.

Pageant Finale Is Saturday Night

Final competition in the Wichita County Our Little Miss/Ideal Miss Pageant will get underway Saturday, Feb. 16, at the Burk Burnett High School Cafeteria at 7:30 p.m. Approximately 30 young ladies between the ages of three and seventeen will be vying for the titles of Miss LaPetite (3-6); Our Little Miss (7-12); and Ideal Miss (13-17). Miss LaPetite Kellie Dudley, Our Little Miss Toby Montgomery, and Ideal Miss Tammy Joyce will be on hand to crown the lucky winners. They will also be entertaining during the event. The final night event will begin at 7:30 and tickets are \$1.50 for adults and 75¢ for children under 12.

School Board Election Date Set

Portable Classrooms Are Approved By School Board

The Burk Burnett School Board met Monday, Feb. 11, at 7 p.m. for a regular board meeting. During the meeting, the Building Committee headed by Norman Roberts gave a report on expansion expectations of schools in the Burk Burnett Independent School District for the time period of 1974-1980. Roberts proposed in the report that portable classrooms be used to permit immediate relief in overcrowded areas. He stressed the need to release more teachers stations in the high school. Roberts had interviewed area builders to aid in his projections of growth to the district. Areas where predicted growth might be most by 1980 were east of the Expressway, the Janlee area, and west of the present football field. Members of the Building Committee are Norman Roberts, Ted Harris, and Frank Morton. Architect Charles Harper then said that portable classrooms are a must and that their purchase could be one of the

most important decisions made by the board for awhile. The buildings are of metal construction with prefabricated panels made of masonite-type wood for siding. Board member John Gill made the motion for the purchase of four single or double portable classroom units with lighting to be specified by the architect and the inclusion of toilet facilities. Ted Harris seconded the motion and all board members present approved. Bid opening date was set at March 1. Thurman Allison then moved to let bids for the field house structural system and Ira Schroeder seconded it. The



HENDERSON SIGNS--Zac Henderson, a 1974 senior at Burk Burnett High School where he was a top football player, signed a pre-enrollment application with the University of Oklahoma Tuesday morning. The university at Norman, Oklahoma offered Henderson a football scholarship there. Pictured with Zac are his parents (seated) and Head Football Coach Pat Smiley (standing). The Hendersons live at 806 Aztec, Burk Burnett. (Informer/Star Photo)



Impressions
Thoughts Of A Newsmen
by Leon Smith

In which major institution do people place the most confidence? According to a recent Louis Harris public opinion survey, the medical profession stands highest in public esteem above higher education, television news, the military, organized religion, the U.S. Supreme Court, the U.S. Senate, the press, and major companies. At the bottom of the confidence pole was the federal government, and most notably the executive branch. There are those who advocate that the medical profession should be placed under the jurisdiction of the federal government, with the passage of a national health insurance law. If such a law is passed, let's hope the medical profession has a good influence on government rather than a reverse affect by the government on the medical profession. People of a nation need to have trust in their leaders and representatives so that progress can have a right of way. Without this trust, destruction surely follows. Both factions should work together as was meant to be; not work against each other. The medical profession is an example of an institution working with the public. The

Burkburnett Library Offers Entertainment, Information For Whole Family

BHS Class Favorites To Be Chosen

Growth is a key word to describe the Burk Burnett Library. The facility began in 1968 with just over 2,000 volumes, and in the past few years has increased that number to more than 13,000. The rate of this progress can be averaged at about 1,200 new volumes per year. The library is located across the street from the Burk Burnett City Hall complex in downtown Burk Burnett, and offers plenty of parking space. The address is 215 East Fourth. The \$100,000 facility is funded by the city and sprawls over a 6,000 foot area. It is completely carpeted and air conditioned. According to librarian Mrs. John W. Strayhorn, there are some 7,713 volumes available for adult readers and more than 6,000 for youngsters. "We are trying to expand every area of the library," she said. "The first two years the library expanded in the area of conservation. We now are trying to expand and strengthen sections dealing with Texas history and the Burk Burnett oil boom." Mrs. Strayhorn has been with the library for nearly six years. Her assistant is Mrs. Raymond Schroeder. The first librarian was Mrs. A.T. Nice, who remained with the facility for about 1 1/2 years.



LIBRARIANS--Pictured with part of the large collection of books at Burk Burnett Library are Mrs. John W. Strayhorn (left) and her assistant Mrs. Raymond Schroeder. Burk Burnett Library is open Tuesday through Friday from noon to 6 p.m. and on Saturdays from 10 a.m. until 2 p.m. (Informer/Star Photo)



CHILDREN'S SECTION--Pictured is a portion of the Children's Section of Burk Burnett Library. Above the books are drawings by children of Southside Elementary School in Burk Burnett. There are 6,000 volumes for youngsters in the library. (Informer/Star Photo)

Band Parents To Meet

Band Parents Meeting will be held at the earlier time of 7:00 on Thursday, February 14, in the High School Band Hall.

Men's Basketball Tourney Is Set

The Midget Football League will sponsor a men's invitational basketball tournament Monday, Thursday, and Friday, Feb. 25 and 28 and March 1, at the Burk Burnett Junior High School Gym. Games will begin at 6:30 p.m. each night and admission is 50¢ for adults and 25¢ for children. Entry fees are \$25 per team and first, second and consolation place trophies will be awarded to winners.

Also Donna Hall, Billy Hromas, Ricky Holland, Larry Johnson, Danny Knox, Laurie Lewis, Lynn Leonard, Danny Ladd, Dena Masters, Shelly Moore, Jo Anne Masters, Brett Patty, Karen Paulsen, Ken Paulsen, Mary Ravella, Leah Rogers, David Robinson, Kin Ridgway, Tommy Rushing, Marty Ray, David Ray, Libby Rogers, Kathleen Roysden, Liz Shipp, Patti Scoobe, Ken Schroeder, Chris Strayhorn, Tami Taylor, David Todd, Carrie Woods, Dee Dee Watkins, Benny Wilkinson, and Terry Waller.



LIBRARY BUILDING--An outside view of Burk Burnett's "House of Knowledge" is pictured. The location is 215 East Fourth in downtown Burk Burnett. The Burk Burnett Library has over 13,000 volumes. (Informer/Star Photo)

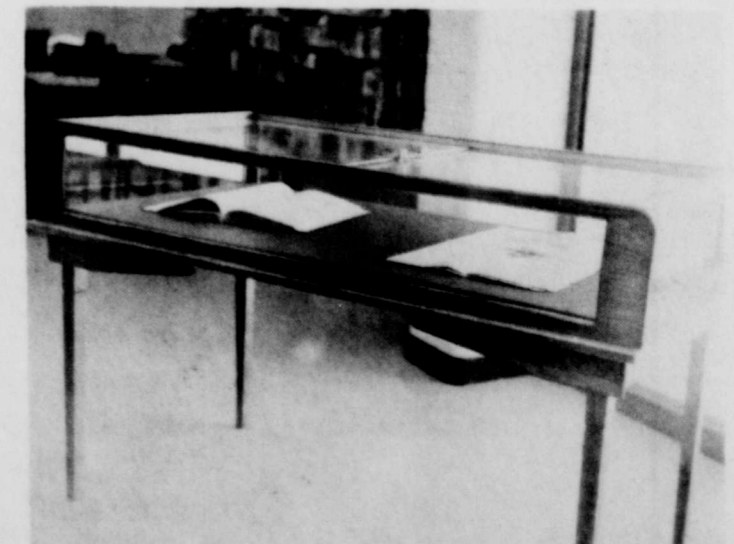

DISPLAY CASE--A new display case was recently donated to the Burk Burnett Library by Hardin Foundation. Inside is a book about the Burk Burnett area and an old copy of the Burk Burnett Star. (Informer/Star Photo)

PIGGY WIGGLY

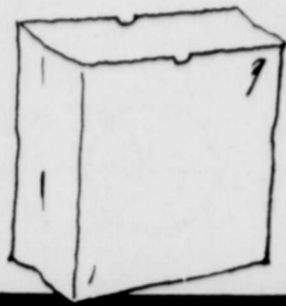

SAVE ENERGY AND S&H GREEN STAMPS

5 FREE S&H GREEN STAMPS FOR EACH BAG RETURNED

1. Bring your large 6 Barrel re-usable grocery bags with you on your next shopping trip to Piggly Wiggly.
2. Give them to your Piggly Wiggly cashier as you start to check out.
3. For each of your large 6 Barrel bags that are re-used we will give you 5 Free S&H Green Stamps.



USDA Inspected, Grade A, Plantation Beauties, 12 Lbs. & Up,

Turkeys

65^c
Lb.

Farmer Jones
Sliced Bologna 12-oz. Pkg. **69^c**

Shank Half or Whole, Water Added, Bone-In, 16 to 20 Lb. Avg.
Smoked Ham Butt Half Lb. 85c **79^c**

USDA Inspected, Grade A, Fryer Parts
Drumsticks or Thighs Lb. **79^c**



Ranch Style

Sliced Bacon

98^c
Lb. A Flavorful Breakfast Treat

Chili Bowl **Chili** 59^c

Mrs. Weavers Wafer Thin **Lunch Meat** 2 FOR 89^c

Sliced Thin **Smoked Pork Chops** Lb. \$1.79

Rath Black Hawk **Sliced Bacon** Lb. \$1.35

Rath's, Sliced **Luncheon Meat** 6-oz. Pkg. 71^c

Jimmy Dean's, Tasty, 24-oz. \$1.98

Pork Sausage 12-oz. Pkg. **99^c**

Prices good thru Feb. 16, 1974.



We Give S&H Green Stamps



We Welcome Federal Food Stamp Customers (In Authorized Counties)

Superb Valu Trim, Bone In **Rib Steak**

\$1.29
Lb. Heavy Aged Beef

Rath's, Sliced **Ham and Cheese** 6-oz. Pkg. 85^c

Rath's, Sliced **Cooked Ham** 5-oz. Pkg. \$1.19

Rath's, Breakfast **Sliced Beef Bacon** 12-oz. Pkg. \$1.45

Oscar Mayer, Sliced **Beef Bologna** 12-oz. Pkg. \$1.39

Oscar Mayer, Variety Round Pack **Sliced Meat** 12-oz. Pkg. \$1.79

Farmer Jones **Tender Franks** 12-oz. Pkg. **75^c**



Ruby Red

Grapefruit

2 FOR **25^c**

Fresh **Cucumbers** Lb. 29^c

White **Onions** Lb. 29^c

Flavorful **Bell Peppers** Lb. 49^c

Fresh 3 FOR \$1
Avocados

California **Navel Oranges** Lb. **19^c**

PIGGLY WIGGLY

Save 29^c with this coupon at Piggly Wiggly when you buy one (1) Piggly Wiggly

All Grinds Coffee

69^c

Lb. Can

With Coupon 98c. 00014 Offer Good Thru Feb. 16, 1974.

- All Grinds **Folger's Coffee** Lb. \$1.10
- Piggly Wiggly **Butter Milk** 1/2 Gal. 59^c
- All Purpose **Gold Medal Flour** 5-Lb. Bag 96^c
- Piggly Wiggly **Green Peas** 4 16-oz. Cans 89^c
- Piggly Wiggly **Corn Chips** 11-oz. Pkgs. **3 \$1**
- Farmer Jones **Cottage Cheese** 1lb. **45^c**
- Contadina **Tomato Sauce** 8-oz. Can **10^c**

PEPSI



5 FOR \$1

Plus Deposit

32 -oz. Size

Piggly Wiggly **Spinach** 4 16-oz. Cans 89^c

Nabisco, Assorted Flavors **Toastettes** 6 1/2-oz. Box 39^c

Log Cabin **Syrup** 24-oz. Btl. 85^c

Piggly Wiggly **Golden Corn** 4 16-oz. Cans **89^c**

Piggly Wiggly, Cut **Green Beans** 4 16-oz. Cans **89^c**

Fruit Cocktail 3 FOR 16-oz. Cans **89^c**



Piggly Wiggly, Canned **Biscuits**

10^c

10-Ct. Can

Piggly Wiggly, 100% Pure Florida, Frozen **Orange Juice** 6-oz. Can 24^c

Chicken Noodle **Campbell's Soup** 2 10 1/2-oz. Can 45^c

Salon Fashion **Panty Hose** Pair **59^c**

Laundry **Fab Detergent** 49-oz. Box **79^c**

Limit 1 With \$7.50 Purchase Or More Excluding Beer, Wine & Cigarettes.

Regular or Mint **Crest Toothpaste** 7-oz. Tube **73^c**

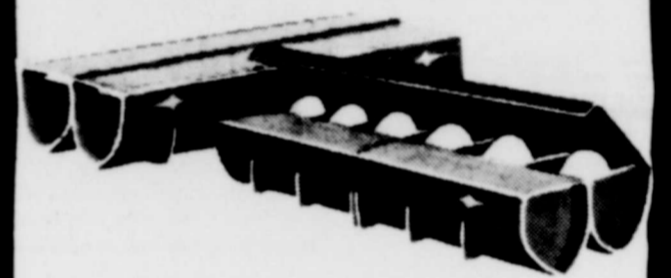

Piggly Wiggly LARGE

Eggs

69^c

Doz. Ctn.

Clorox **Bleach** 1/2-Gal. Jug 43^c

Non-Aerosol, Hair Spray **Dep Net** 8-oz. Btl. 99^c

Cutex, Lemon or Regular **Polish Remover** 4-oz. Btl. 39^c

Piggly Wiggly

Frozen Vegetables Your Choice 2 20-oz. Pkgs. **89^c**

Frozen Waffles 2 5-oz. Pkgs. **25^c**

Crinkle Cut or Tater Gems, Frozen, French **Fried Potatoes** 2 Lb. Bag **49^c**

Free 100 S&H Green Stamps with this coupon and purchase of one (1) Pkg. Full Quarter **Sliced Pork Loin** Coupon expires Feb. 16, 1974.

Free 100 S&H Green Stamps with this coupon and purchase of three (3) Lbs. Chub Pack **Ground Beef** Coupon expires Feb. 16, 1974.

Free 100 S&H Green Stamps with this coupon and purchase of any 3 Lb. **Canned Ham** Coupon expires Feb. 16, 1974.

Free 50 S&H Green Stamps with this coupon and purchase of one (1) 5-Lb. Bag **Texas Oranges** Coupon expires Feb. 16, 1974.

Free 100 S&H Green Stamps with this coupon and purchase of two (2) Pair Salon Fashion **Panty Hose** Coupon expires Feb. 16, 1974.

Free 100 S&H Green Stamps with this coupon and purchase of four (4) 15-oz. Cans **Alpo Dog Food** Coupon expires Feb. 16, 1974.

Free 100 S&H Green Stamps with this coupon and purchase of four (4) 32-oz. Btts. **Wagner Fruit Drinks** Coupon expires Feb. 16, 1974.

Free 100 S&H Green Stamps with this coupon and purchase of any two (2) 12-oz. Pkgs. All Varieties Pkgs. Frozen **Mexican Dinners** Coupon expires Feb. 16, 1974.

"THERE IS A TIME FOR EVERYTHING..." Ecclesiastes 3:1, The Living Bible, Tyndale House

GOD'S FIVE MINUTES

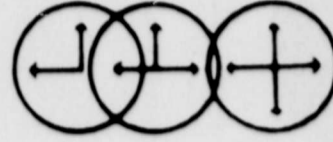

First Christian Church

Second & Avenue D
Rev. John White, Pastor
Sunday Morning Worship, 10:50

Church of Christ

First and Avenue C
Ed Morris, Minister
Sunday Morning Worship 10:40

Church of God

121 S. Avenue E
J. E. Dement, Pastor
Sunday Morning Worship, 11:00

Grace Lutheran Church

Third and Avenue E.
Rev. Albert C. Lindemann
Sunday Morning Worship, 10:30

Trinity Lutheran Church

8 Miles West on Highway 240
Lawrence Boye
Worship 9:30, Sunday School 10:45

First United Methodist Church

Avenue C and 4th Street
Rev. William W. Penn, Pastor
Sunday Morning Worship, 10:30

Church of the Nazarene

Third and Holly
Rev. M. Alsbrook, Pastor
Sunday Morning Worship, 10:50

Penecostal Church of God

45 N. Berry Street
Rev. R. F. Wheeler, Pastor
Sunday Morning Worship, 11:00

Episcopal Church of St. John the Divine

1000 S. Berry Street
Father David A. Jones, Vicar
Choral Eucharist, 10:00 Sunday

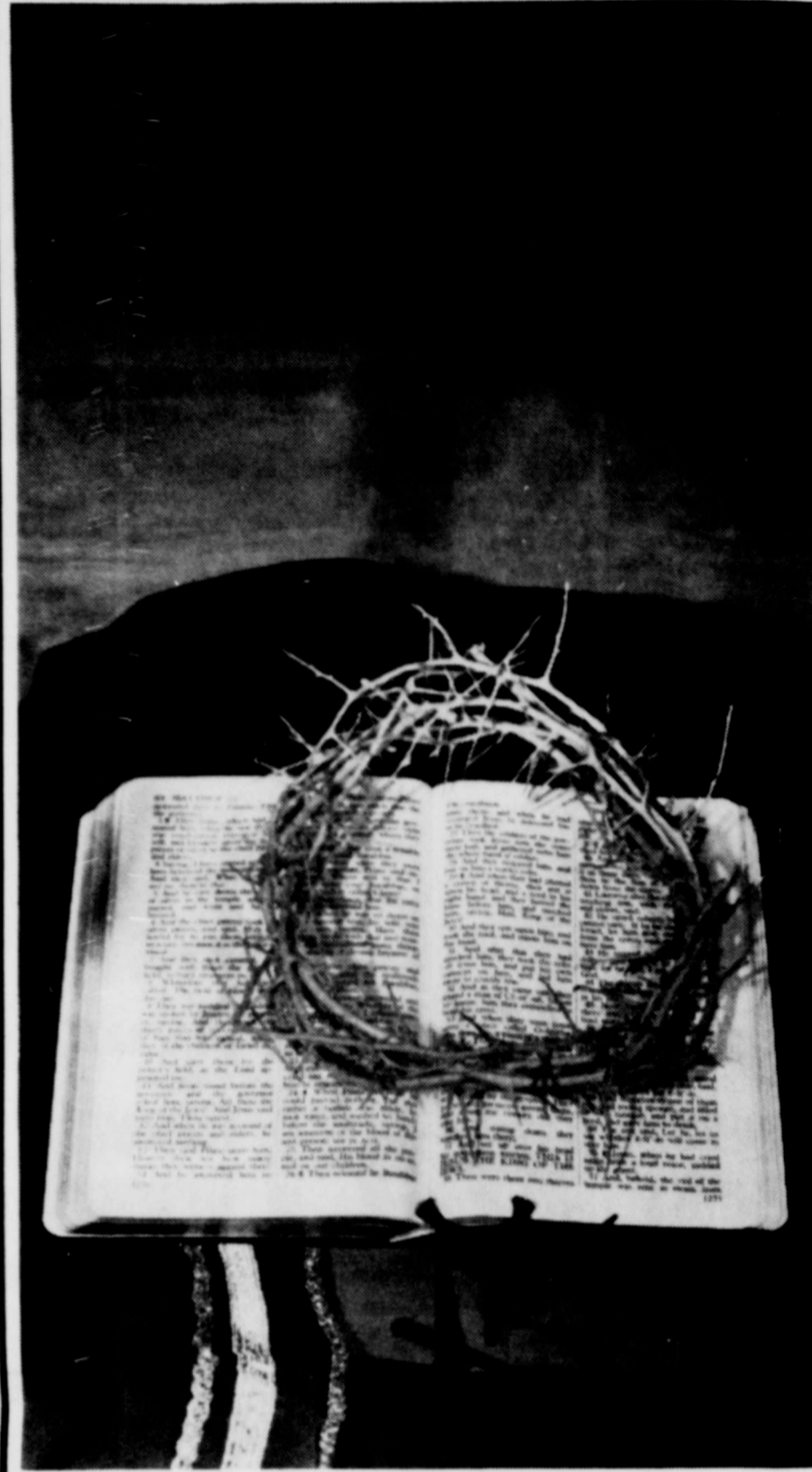

GIVE ME ONE OF EVERYTHING

Because the Christian life has so much to offer the really alive person, the Bible is designed to respond to your needs as a candy store keeper responds to the request of the excited child who says, "Give me one of everything."

ATTEND CHURCH THIS WEEK

Community Advertising 1974

This column belongs to our readers. We will accept printable items and pay \$1.00 for each item published. In the case of quotations, the name of the author and the title and publisher of the book must be given. Address items to "God's Five Minutes," Box 12157, Fort Worth, Texas 76116

Apostolic Church Of the Lord Jesus Christ

703 Magnolia
Rev. Donald P. Hodgson, Pastor
Sunday School 10:00

Assembly of God

Corner of College and Ave. B.
Rev. J. W. Hocker, Pastor
Sunday Morning Worship, 11:00

Calvary Baptist Church

College and Avenue B
Ray C. Morrow, Pastor
Sunday Service, 11:00

Cashion Baptist Church

Wichita Highway
Rev. Ed Newhouse, Pastor
Sunday Church Service, 11:00

Central Baptist Church

814 Tidal Street
Rev. Max Dowling, Pastor
Sunday Morning Worship, 10:40

First Baptist Church

Corner of Avenue D and 4th
Rev. Lamoin Champ, Pastor
Sunday Morning Worship, 10:40

Janlee Baptist Church

Opposite Burk Burnett High School
Rev. Wayne S. Glazener, Pastor
Sunday Morning Worship, 11:00

Providence Baptist Church

Floyd & W. 6th Street
Rev. T. L. Longmire, Pastor
Sunday Morning Worship 10:50

St. Jude Catholic Church

600 Davey Drive
Confession, 5:30 - 6:30 Saturday
Masses, 7:00 p.m. Saturday,
10:00 a.m. Sunday
Father Harry W. Fisher



DONOR DEMONSTRATION--Mrs. Ferne Bloodworth gave a pint of blood during a blood donor demonstration to 17 and 18 year-old students at Burk Burnett High School. The purpose was to encourage the older students to become blood donors Feb. 5 when the bloodmobile comes to the National Room of the First National Bank. ("Spirit" Photo by Ricky Stevens)

News From Hickory Elm

by Helen Mooney
Mrs. James E. Hanks is now a patient in the Wichita General Hospital. She is missed very much and we all hope she will be back at Hickory Elm soon. *****
Mr. and Mrs. M.A. Parrish of Graham, Texas visited Frank Parrish. *****
Kate Kennedy was visited by Pete & Lucille Rogers, Mrs. Ella Gill, Mrs. G.T. Roberts, Gertie Brown, Mrs. W.R. Carswell, Mrs. John White and Mrs. Mary Sue Swinford. *****

We want to thank Mrs. Jackie McCluskey for the beautiful valentine decorations for the dining room. *****

Also, thanks to the volunteers for helping with the games on Wednesday. Volunteers are Mmes. Cox, Holland, Faye Anderson, Pearlle McCluskey and Jackie McCluskey. *****

The patients enjoyed very much the music and singing of Miss Lavita and Pam McCluskey from the Church of God. *****

Mr. and Mrs. O.J. Cooper, Sr. were visited by Mr. and Mrs. Wendell Hale and son Curtis; Pete and Lucille Rogers, Mrs. Ella Gill, Mrs. Gertrude Barfield, Evelyn and Edward Kraja, Mrs. Arthur Henderson, Mrs. Elsie Opperman and son Gilbert Cooper and children from Garland, Texas; Mr. and Mrs. Jim Cooper of Shreveport, La.; Mrs. Mary Swinford, Mrs. Bee Bryant and Lula and Etta Mae Prescott. *****

Visiting Mr. Willie Peery were Mr. and Mrs. J.J. Pickens of Hornick, Iowa, Mr. and Mrs. J.T. Peery of Devol, Okla. *****

Walter Helms was visited by Arnold Muller and Bill Schroeder. *****

Mrs. Hal Lippe and Mrs. J.M. King of Grandfield, Oklahoma visited Mrs. Pace. *****

An inspiring message and wonderful singing was brought by Rev. and Mrs. Wheeler of the Pentecostal Church of God Sunday afternoon. *****

Also, thanks to the Youth for Christ group for their distribution of valentines for the patients. Those participating were Chris Strayhorn, Lee Rogers, Vicki Shuland, Carolyn Nicholas, Grace Buckler and Jean S. White. *****

Thanks to Dr. R.M. Sims and the Young People Class of the Church of Christ in Burk Burnett for their singing. *****



SHAPING FINGERS--Working hands form various shapes on new pottery wheel at Sheppard Air Force Base's arts and crafts ceramic shop. (USAF PHOTO BY AIC DAN BARNETT)

1974 Girls Volleyball Schedule

February 4	Iowa Park at Iowa Park	A&B	5:30
February 7	Graham at Graham	A&B	5:00
February 14	Vernon at Burk Burnett	A&B	5:00
February 15	Graham at Burk Burnett	A&B	5:00
February 19	Holiday at Holiday	A&B	4:30
February 21	Nocona at Burk Burnett	A&B	5:30
February 26	Holiday at Burk Burnett	A&B	4:30
March 2	Iowa Park Tournament	A	
March 7	Iowa Park at Burk Burnett	A&B	4:30
March 9	Vernon Tournament	A&B	
March 14	Windhorst at Burk Burnett	A&B	4:00
March 18	Nocona at Nocona	A&B	4:30
March 20	Vernon at Vernon	A&B	4:30
March 25	Windhorst at Windhorst	A&B	4:00
March 30	District at Weatherford	A	

JR. HIGH

February 12	Iowa Park at Burk Burnett	7th & 8th	4:30
February 26	Iowa Park at Iowa Park	7th & 8th	4:30

*To be played at Jr. High Gym

Wolfe Ford Company COMPLETE SALES AND SERVICE SHEPPARD ROAD PHONE 569-2275	"Serving Burk Burnett Since 1907" THE NATIONAL BANK BURKBURNETT, TEXAS DRIVE IN AND WALK UP WINDOW BANKING	Famous Department Store 569-2441 Burk Burnett, Texas	 CABE MUSIC STUDIOS 211 EAST THIRD Instructions on: Drums-Piano-Guitar-Accordian & Voice Popular & Sacred 211 East Third 569-8136
Lippard Furniture 200 E. 3rd 569-3112	 SHAMBURGER BUILDING CENTERS 211 West 3 569-2242 Burk Burnett	New Homes - Equities - Rentals Property Management G-and-H Real Estate Co. 569-0362 1308 Sheppard Rd.	Burk Insurance Agency Auto Insurance - Home Owners HOWARD & RANDY CLEMENT 303 Avenue C 569-3333
 UNITED SUPER MARKET INC "The Finest In Groceries" Wichita Highway and Tidal Street	CITY PHARMACY Kenneth Hasting Larry Pribble 569-1491 300 S. Ave. D	HICKORY ELM CONVALESCENT CENTER YOUR RECOVERY IS OUR REWARD 800 Red River Expressway 569-1466	The Sewing Box FABRICS - NOTIONS - PATTERNS DRESSMAKER SEWING MACHINES 201 E. 3rd 569-0522
Lloyd Clemmer Lumber Co. YOUR BUSINESS APPRECIATED SEE US FOR PRICES BEFORE YOU BUY 569-2911	The BURKBURNETT Bank BEST BRAND OF BANKING 569-1444	 GIBSON'S DISCOUNT CENTER Where you always buy the best for less. 1,000 Red River Expressway 569-1487	SPINKS TEXACO SERVICE CENTER 400 S. Ave. D 569-8122
 TEXAS ELECTRIC SERVICE COMPANY People power... at your service Bil Vincent, Mgr.	Manhattan DEPARTMENT STORE WE GIVE S&H GREEN STAMPS	GREENWAY FINA SERVICE STATION 418 Ave. D 569-2942	Burk's Sweet Shop Arliegh and Patricia Franklin 512 Sheppard Rd. 569-3643
Wampler Insurance Agency For Insurance Of All Kinds 203 N. Ave. D 569-1461 Burk Burnett	Pat's Electric 104 Linden 569-1331	 "MORE THAN A NEWSPAPER, A COMMUNITY LEGEND..." 569-2191 569-0021	Darter Insurance Service Reeford & Peggy YOUR BUSINESS APPRECIATED Phone 569-2691 206 E. Third

This Church Directory Is Sponsored By The Following Burk Burnett Merchants In The Interest Of The Spiritual Growth Of This Community:



VARSITY CAGERS--From left are Jimmy Koulovatos, Dennis Barnes, Jay Lippard, David Phillips, Paul Taylor, Terry Thompson, Larry Martin, Skip Dean, Chris Berg, and in the center is Coach Phillips. The Bulldogs closed out the season this week.

Vernon Slips By Dogs
 Vernon took a one game lead over Burk Burnett with a 71-53 victory over the Bulldogs. The Lions jumped out to a 10-0 lead with only about two minutes to go. Darrel Bohannon and John Harris led the attack throughout the game, but were especially instrumental in exploding to their lead that they never gave up. Burk was able, however, to close the gap to 19-14 by the end of the first quarter. Twelve of

those points by the Bulldogs were at the charity line. By half-time, the Dogs trailed by five once again, 33-28. Vernon erupted again in the opening minutes of the second half to gain another 10-point lead. But Burk came back to within two with about a minute left in the third period. Terry Thompson led Burk in scoring with 14, while Harris and Bohannon had 18 each for Vernon.

Burk Burnett	FG	FT	TP
Dean	4	1	9
Thompson	2	1	5
Martin	2	2	6
Koulovatos	3	5	11
Berg	1	6	8
Taylor	0	0	0
Barnes	0	0	0
Lippard	0	0	0
Phillips	0	0	0
TOTALS	16	21	53

Peg Newhalf Is New Golf Manager
 Peg Newhalf is the new manager of Hidden Valley Golf Center in Burk Burnett. Her assistants will be Larry and Butch Doerre. Former managers Rudy Eller announced his resignation this week, saying that the reason was because of health problems. Owner Tom Swiney set the club policy and membership dues this week. He said that memberships are \$100 in \$10 per month dues or \$25 in \$12 per month dues. Members have dropped out can be reinstated with \$10 per month dues. Swiney also wished to remind anyone interested in golf that free group lessons will begin April 1 and continue each Monday through April 29 at the local club. Ladies lessons will be at 10 a.m. and mens lessons will begin at 6 p.m.

Burk Burnett	FG	FT	TP
Dean	1	6	8
Crockett	0	0	2
Favors	1	2	2
Haney	2	0	4
Bohannon	8	2	18
Ramsey	2	3	7
Gordon	6	0	12
Harris	8	2	18
TOTALS	28	15	71

Burk Burnett 13 - 53
 Vernon 27 - 71
 Fouled Out--Burk-Dean, Koulovatos, Berg.
 Team Fouls--Burk 20, Vernon 24.

Highlights from
B. H. S.
by Jacque Harris

American Essay
 "Youth of America as it Pertains to Americanism" is the subject of a 500 word essay being sponsored by the American Legion Auxiliary of Burk Burnett. Those eligible for entry are high school students in grades 10, 11 and 12. Deadline for entry is April 15, 1974. On the essay, the student must include his name, address, school, and grade. The high school student will receive a \$50.00 savings bond for the winning essay, to be awarded before the end of the school year, and will have his essay entered in the National American Legion Auxiliary contest, and the winner will be awarded a \$100.00 savings bond in August, 1974. This is the first year the National Program on Americanism has been organized in this form, and according to Mrs. Erma Stayton, Burk Burnett Unit Americanism chairman, "It would be a great honor to have entries from the Burk Burnett Area." Students may turn in their essays to Mrs. Ferne Bloodworth, Room 53.

Burk Wins Against Graham In Triple Overtime

Burk Burnett held off a raging Graham Steer team to take an 84-81 triple overtime win in Bulldog Gym. The Bulldogs cruised to a 33-16 halftime lead behind the heroics of Skip Dean. Graham was held to only six points throughout the entire second period as Burk streaked to its big lead. In the second half, however, Graham mounted a serious comeback. Perry Todd and Bobby Tate led the Steers' stampede as the Dogs lead sank to 49-35 by the end of the third quarter.

Burk Burnett	FG	FT	TP
Dean	12	4	28
Thompson	7	5	19
Martin	4	3	11
Koulovatos	0	5	5
Berg	6	4	16
Taylor	2	1	5
Lippard	0	0	0
TOTAL	31	22	84

Graham was not through yet as the "Big Blue" kept roaring back. With about one minute left Burk owned a 66-58 margin, and some fans could be seen making an early exit, but the game was far from over. Graham tied the game at 66-66 and sent the game into overtime. For two overtime periods, the two teams battled on even terms. In the third overtime, Terry Thompson's free throw of a three point play led the game for Burk at 84-81.

Skip Dean had a season high of 28 for the Bulldogs. Three others hit in double figures for Burk Burnett, Thompson, Berg, and Martin had 19, 16 and 11 respectively. The Bulldog JV won their game with Graham's junior varsity 50-40.

Burk Burnett	FG	FT	TP
Dean	13	20	16
Graham	10	6	19

FOULED OUT--Burk-Taylor
TEAM FOULS--Burk 22
Graham 22

Graham	FG	FT	TP
Downey	3	2	8
Todd	9	5	23
Tate	6	4	16
Almore	8	0	16
Dozier	1	0	2
Oliver	4	0	8
Arrowwood	2	0	4
Spring	1	0	2
TOTAL	35	11	81

18 - 2 - 4 - 12 - 84
 31 - 2 - 4 - 9 - 81



Friend of the CONSUMERS

Padron-Beggs Win Boxing Championships

The local Boxing Club traveled to Walters, Okla. for a tournament Thursday, Friday, and Saturday and came back with two championships. The next tournament will be Feb. 14, 15, and 16 at the Invitational Lawton Classic. The Burk Burnett Invitational will be sometime in March. According to Robert Nixon, there is a special division, the high school division, which is strictly for high school boys who have never boxed in the ring. Tony Padron and Wendell Beggs. Saturday night saw Padron and Beggs both win the championship for the amateur boxer. Anyone interested should contact Mr. Nixon.

SAVE...

For Your VACATION

Open a Savings Account NOW. Add to it regularly! Then when vacation time comes around, you'll have the necessary cash available.

The BURKBURNETT Bank
 BEST BRAND OF BANKING

MEMBER F.D.I.C.

RAY'S HAIRCUTTING
 311 N. AVE. D.
 OPEN 9 A.M. TO 6 P.M.
 TUESDAY THROUGH SATURDAY

Ray is there - 9 to 12 noon
 Lee Horn 9 to 6 p.m.
 Ed Carr 9 to 6 p.m.

HERB'S DISCOUNT

Next to Gibson's on the Red River Expressway, Burk Burnett.

Let HERB'S Solve Your "Hurry Up And Shop" Routine. Come In Any Day Of The Week From 9 a.m. To 9 p.m. And Get HERB'S DISCOUNT PRICES - Plus - Special Featured Items Everyday.

TUNE IN ON K-NIN RADIO FOR MORE ON HERB'S DAY BY DAY 1990 ON YOUR DIAL

60¢ COFFEE 60¢

COUPON

This Coupon Is Worth 60¢ At HERB'S Discount Foods Toward Purchase Of 2 lb. Can Of Maxwell House Coffee.

60¢ Expires 2-20-74 60¢

MELLORINE ????
 MILE HIGH CORN ????
 MILE HIGH GREEN BEANS
 KRAFT BBQ SAUCE ????
 PLUS MANY MORE

Join The Savings Club And Shop HERB'S

25¢ COFFEE 25¢

COUPON

This Coupon Is Worth 25¢ At HERB'S Discount Food Toward Purchase Of 1 lb. Can Of Maxwell House Coffee.

25¢ Expires 2-20-74 25¢

WE SELL PARTY CUBE ICE BAGS ?

COME IN FRI. & SAT. AND SAMPLE FAMOUS TONY'S PIZZA & A SOFT DRINK. SAVE 20¢ ON TONY'S FRI. & SAT.

YOU WILL LIKE OUR SELECTION OF FAMOUS NAME BRANDS - FARM FRESH PRODUCE - OUR MASSIVE FROZEN AND DAIRY DEPARTMENT SELECTIONS AND OUR HERB'S SPECIAL TRIM AND CUTS OF THE FINEST MEATS AVAILABLE.

Round The Town

BY SYLVIA LOHOEFENER

Mr. and Mrs. Page Brown returned home Friday from Phoenix, Arizona where they had been for two weeks with their daughter, Mrs. Matt (Jan) Milholland who has been critically ill in a hospital and is still in serious condition. She is scheduled to be flown to Sheppard AFB Hospital this week where she will receive special medical treatment and care.

Mrs. Ruth (O.B.) Brooks, 67, a former resident of the Clara Community, living in that community for 40 years, passed away Wednesday in a Wichita Falls hospital. Funeral services were held in the First Baptist Church in Wichita Falls with burial in the Burk Burnett Cemetery. The late Mr. Brooks passed away three years ago. Mrs. Brooks resided in Electra at the time of her final illness. Survivors include two daughters,

Mrs. Kenneth (Barbara) Faines of Wichita Falls and Mrs. Ben (Nancy) Ray of Dallas. Both Barbara and Nancy attended the Burk Burnett schools and will be remembered by many.

Mr. Boney Rolling, who has been in the Wichita General Hospital for several weeks recovering from a broken hip, has been moved to Medcenter, Room 216, Wichita Falls.

Word was received here of the serious illness of Mrs. Tom P. Hamilton, who is in a Ft. Worth hospital. She was a former resident of this city for many years. Mrs. Hamilton resided in a rest home in Azle, Texas for sometime.

Mr. and Mrs. Norman Beaver and daughter of Irving, Texas spent one day here last week with his mother and husband.

Mr. and Mrs. C.T. Magill. It was the Beaver's 25th Wedding Anniversary and the Magill's 13th Anniversary. They observed it together by dining out.

Mr. and Mrs. Wayne Smith and family of Guthrie, Okla. visited their mother, Mrs. Beatrice Pace in this city this past week.

Mr. and Mrs. Bill Turner of Amarillo spent a few hours Wednesday here visiting Mr. and Mrs. A.C. Houser. They had been in Ardmore a few days and were enroute home. Mrs. Turner will be remembered here as Mrs. Thelma Bridwell who lived in this city for some time.

Mr. Harold VanLoh nursed a stubborn case of the flu most of the past week, but is now circulating about.

Mr. Mike Kearns and friend students from T.C.U. in Ft. Worth visited his grandmother this past weekend, Mrs. Sam Shrum. Mike is the son of Billijo and Bob Kearns of Corpus Christi, Texas.

Mrs. Warren (Agnes) Story returned to her home in Valinda, California, Saturday. Also her brother, Milton Sauls left for home in Louisiana Saturday after they had a short visit with their mother, Mrs. Ina Sauls and relatives were here also to attend the funeral of their sister Mrs. Earlene (Sauls) Wilborn in Vernon.

Many friends and acquaintances will like to know, though it is a little late, of the death of Perry Wheeler, 76, of Ft. Worth. The Wheelers were at one time residents in Burk Burnett, moving from here to Eastland. When Perry's health began to fail two years ago, Mr. and Mrs. Wheeler moved to Ft. Worth. He passed away in a rest home in Azle, Texas Jan. 27. Survivors include his wife, Florice (Hamilton) Wheeler; one son, Willis of Ft. Worth and two grandchildren; three sisters and four brothers. Funeral services and burial were held in Eastland, Texas.

Mrs. Earlene Sauls Wilborn, 54, of Vernon passed away last Tuesday in a Vernon hospital. Funeral services and interment were in that city. Survivors include her mother, Mrs. John (Gna) Sauls of Burk Burnett; two daughters, Mrs. Jimmy Carr of Vernon and Mrs. Fred Simmons of Quanah; three brothers, Alton Sauls of Wichita Falls, Dan of Burk Burnett and Milton of Louisiana; two sisters, Mrs. Warren (Agnes) Storey of Valinda, Calif. and Mrs. W. R. (Dorothy) Robison of Burk Burnett.

Those attending the funeral services for Mrs. Wilborn, Wednesday from Burk Burnett were Rev. and Mrs. J. W. Hocker, Mrs. Charles Jones, Mrs. Jonis Gillis and Mr. and Mrs. Al Lohoefer.

The famous Austrian composer, Wolfgang Mozart, wrote a concerto when he was four, encyclopedia Americana reports, made a concert tour when he was six, and published two sonatas when he was nine.

Devol Doings

A group of ladies of the First Baptist Church attended a W.M.U. Association training session at Lawton Thursday of last week. They were Mrs. Dollie Hardin, Mrs. Grace McClurkin, Mrs. Ida Green, and Mrs. Grace Uthe.

Mrs. Joe Ford returned to her home in San Diego, California last week after spending some time with her daughter and family, Mr. and Mrs. J.W. Adams and attending the funeral services of her sister, Mrs. Uneeda Nelson of Burk Burnett.

Mr. and Mrs. Charles Moran of Hollister were Sunday company of her mother, Mrs. Lillian Hutson.

Mr. and Mrs. J.W. Adams and Mr. and Mrs. Don McGill drove to Ranger, Texas last

week to see a basketball game played between the Weatherford Junior College and the Ranger Junior College. Donna, the daughter of Mr. and Mrs. Don McGill was one of the main players, and attends the Ranger Junior College.

Mrs. Ella Brashears of Burk was Sunday company of Ethel McCasland.

Mrs. Dennis Hickerson is spending some time with her parents, Mr. and Mrs. Donnie McGill while her husband is taking his basket training for the armed forces at San Antonio, Texas.

Mr. and Mrs. F.G. McClendon spent the weekend in Dallas visiting their son and daughter-in-law, Mr. and Mrs. Lenton McClendon.

North Texas Farm Expo, Trade Fair Is Scheduled

The 5th Annual North Texas Farm Expo and Trade Fair has been scheduled this spring for Friday and Saturday, March 29th and 30th, and is expected to be a much improved event due to the move to the new exhibit grounds. In the past the Expo, which has attracted exhibitors from some 20 states, has been held at the 4-H Center on Midwestern Parkway. The 1974 show will be held at the Federal Mart Building on Jacksboro Highway.

According to Bob Hillery, Chairman for the event, the move to the new quarters will provide ample parking for spectators and better facilities for exhibitors. A new dimension has been added to the 1974 Farm Expo and Trade Fair. The two day event will feature a section of exhibits by local industries. The event is sponsored by the Board of Commerce and Industry.

ADD SAVINGS TO

UNITED SUPER MARKETS
WE GIVE *S&H* GREEN STAMPS
500 SHEPPARD ROAD
BURKBURNETT, TEXAS
QUANTITY RIGHTS RESERVED

SMART CONTEMPORARY **WOODWIND** AN EXCEPTIONAL VALUE ON FINE STAINLESS STEEL FLATWARE AT AN UNUSUAL LOW PRICE
ONE OF FIVE BASIC PIECES OFFERED WITH **39c**
WITH EACH \$1.00 PURCHASE Complete your set with stainless steelware. See us for more information.

DOUBLE *S&H* GREEN STAMPS EVERY WEDNESDAY WITH A PURCHASE OF \$2.00, ETC. CIGARETTES
JENO'S FROZEN PIZZA
• CHEESE
• HAMBURGER
• SAUSAGE
REG. 89c
69c

S&H GREEN STAMPS
WE GIVE 'EM!!

BETTY CROCKER **HAMBURGER HELPERS**
ASST. FLAVORS
PKG. **49c**

THESE PRICES GOOD FOR A FULL WEEK!
THURSDAY FEB. 14 THRU WEDNESDAY FEB. 20

AQUA-NET **HAIR SPRAY** 13oz. CAN **49c**

CASCADE FOR AUTOMATIC DISHWASHERS
35oz. PKG. **74c**

HEINZ STRAINED VEGETABLE **BABY FOOD**
REG. JARS FOR **325c**

NABISCO CHOCOLATE PINWHEELS, MYSTIC MINT, IDEAL PEANUT BUTTER, **COOKIES** **59c**
MIRACLE WHIP **SALAD DRESSING** QUART JAR **79c**

SHURFINE **TUNA** CHUNK BIG 9 1/2oz. FAMILY SIZE CAN **69c**
HUNTS **TOMATO JUICE** BIG 46oz. CAN **39c**

SPARE-TIME FROZEN **POT PIES** CHICKEN OR TURKEY
6 FOR **\$1**

NABISCO SALTINE **CRACKERS** Pound Box **43c**

Mc 2 **BLEACH** HALF GALLON JUG **28c**

CORONET **PAPER TOWELS** JUMBO ROLLS FOR **389c**

News From RANDLETT

by Mollie Elliott

The Daisy Club met at the Community Building February 5th. Mrs. Maud Patterson read the devotional from Luke 18:12. Mrs. Joe McCluskey led in prayer.

Roll call was answered by telling "How I Save Pennies in Shopping for Food". The minutes were read and the financial report given.

The program on Penny Pinchers in Food Buying was presented by Mrs. G.A. Lewis.

Mrs. Bud McAdoo won the door prize. A Valentine Party will be held Thursday evening at 7:30 p.m. at City Hall for members and their families. Members are to bring a small prize and some cookies.

The next meeting will be

April 19 for a day of quilting.

Mr. and Mrs. C.H. Thompson visited Mr. and Mrs. Homer Tilley of Frederick, Oklahoma Monday of last week.

Mrs. M.H. Hyatt spent last week with her daughter, Mrs. Willard Wilson of Tulsa. She then traveled to Denver, Colo. for a visit with her son, John Henry Hyatt. Her son accompanied her home Tuesday.

Mrs. Steve Kirkpatrick and Melanie were reported ill at their home Saturday.

Mrs. A.L. Patterson reported ill at her home last week.

Mrs. L.J. Lamanick returned home from a Wichita Falls hospital last Friday.

Mr. and Mrs. Larry Martin and family of Duncan visited her parents, Mr. and Mrs. A.L. Anderson, Saturday.

Mrs. John Penick reported ill at her home last week.

Mr. Joe Lindsey of Corsicana spent Saturday night with Mrs. Laura Mae Hoskins and Bobby.

Mr. and Mrs. W.E. Morrow visited her sister, Mrs. Mollie Elliott, Tuesday afternoon.

Luther Tuel of Amarillo visited his sisters, Mrs. Flora Hatcher and Mr. and Mrs. A.S. Nason from Monday to Wednesday of last week. They, and Gay Smith of Wichita Falls visited their sister, Mrs. Jessie Huff in a Walters nursing home.

Mr. and Mrs. Max Anderson and family of Duncan, Mr. and Mrs. Edwin Anderson and family and Mr. and Mrs. Doyle Gene Anderson and family of Wichita Falls visited their par-

ents, Mr. and Mrs. A.L. Anderson, Sunday.

Mr. T.A. Kinnard underwent surgery on Thursday of last week.

Mrs. Mollie Elliott visited her son, Mr. and Mrs. David Elliott of Lawton, Sunday afternoon. In the evening, Mrs. Elliott and David visited in the home of Mr. and Mrs. John Duke of Lawton.

Bernard Menz is still in a Wichita Falls hospital. He underwent more surgery Thursday of last week.

John Kirkpatrick, son of Mr. and Mrs. Kenneth Kirkpatrick reported ill Sunday.

Mrs. Gene Reading, Miss Wanda Best of Wichita Falls and Clarence Carter of Burk Burnett were Sunday visitors of Mrs. Bob and Carl Best.

Mr. and Mrs. L.A. Blesch and family of Markley visited his parents, Mr. and Mrs. Clarence Blesch Sunday.

Gas By Half-Gallon? It May Happen Here

AUSTIN—Buy gasoline by the half-gallon and multiply for the correct price?

It may happen in Texas if gasoline prices go over 50 cents a gallon.

State regulations issued in January will allow gasoline pumps unable to indicate a price over 49.9 cents a gallon to display the price per half-gallon. Sale price registered on the pump will be half the actual total which can be computed by multiplying by two.

The new regulations, which apply to retail dealers, will go into effect only if gasoline exceeds 50 cents a gallon.

They will be enforced by the weights and measures section of the Texas Department of Agriculture. Department inspectors are responsible for checking gasoline pumps to certify that meters are accurate.

According to Ed Whitesides, director of the Department's Consumer Services Division, pumps manufactured before 1965

do not have enough digits to register higher prices anticipated for automotive and truck fuels.

Later models are equipped with additional numerals for possible conversion to the metric system.

Only one company in the nation manufactures petroleum meters for retail pumps. A spokesman for the company, Veeder-Root, estimates it will be late 1975 before enough equipment can be produced to meet national demands.

Regulations require that dealers inform customers of the changes in large type affixed to the pumps. Labels must read "1/2 total price" and "per half gallon" by the unit price. Beneath the unit price another label must state the price per gallon.

A foot-square weatherproof sign must be placed on top of the dispenser to warn buyers of the changes.

Advertising petroleum fuel products will continue to be done in gallon values.

If the regulations go into effect, Whitesides warns consumers to be on the look-out for dealers whose advertising or labeling is misleading.

"Our inspection work will be intensified now that gasoline prices are going up," Whitesides said. "We can't control the price of gasoline but we can help to assure that the customer gets what he is paying for—whether gas is 36 or 60 cents a gallon."

TEXAS DEPARTMENT OF AGRICULTURE

\$2.65	1 TOTAL 2 PRICE
1 0 1/2 GAL.	
2 6 1/2 PER 1/2 GAL.	
53¢ Per Gal.	

YOUR BUDGET

PORK ROAST FRESH PICNIC CUT 69¢ Pound	PORK STEAK SEMI-BONELESS 89¢ Pound
---	--

WILSON'S CERTIFIED

LUNCH MEATS Bologna, Mac. Cheese, Pickle & Pim., Olive, Liver Cheese	59¢
--	-----

BIG "U" PORK SAUSAGE 2 POUND BAG \$1.49	UNITED PREMIUM QUALITY SWISS STEAK ROUND BONE ARM CUTS \$1.39 Pound
--	---

UNITED PREMIUM QUALITY

CHUCK ROAST BLAZE CUT \$1.09 LB.
--

SHURFINE

FRUIT COCKTAIL	3 No. 303 CANS FOR \$1
PEAR HALVES	
APRICOT HALVES	



YOUR FEDERAL FOOD STAMPS ARE WELCOME AT UNITED YOU'LL GET S & H GREEN STAMPS TOO!!

FRESH FRYER PARTS

SPLIT BREASTS LB.	98¢	DRUM-STICKS LB.	79¢
THIGHS LB.	69¢	BACKS LB.	29¢
BOOTH'S COOKED FISH CAKES POUND	59¢	BOOTH'S COOKED PERCH POUND	89¢

WHEN YOU SHOP AT UNITED — YOU KNOW YOU'VE DONE YOUR BEST WITH YOUR FOOD BUDGET!!

KLEENEX FACIAL TISSUE
3 BOXES OF 200 TISSUES \$1.00

TIDE DETERGENT
FAMILY SIZE \$2.89
SAVE 40%!!

SWEET BELL PEPPER 2 19¢
LARGE POUNDS FOR

CRYSTAL WAY WHITE ONIONS LB. 19¢

RED RIPE CHERRY TOMATOES PINT BOX 39¢

WORTH 20¢ VALUABLE COUPON TOWARD PURCHASE OF 1 LB. CAN FOLGERS COFFEE ...89¢

COUPON #1764 WITH COUPON WITHOUT... \$1.09 REG - DRIP ELTRA - PERK

EXPIRES 2-16-74



THESE PRICES EFFECTIVE FOR A WHOLE WEEK - FEB. 14 THRU WED. FEB. 20

UNITED SUPER MARKETS
WE GIVE S & H GREEN STAMPS

500 SHEPPARD ROAD BURKBURNETT, TEXAS

No Sales To Other Dealers!!



DEDICATION SERVICE—Taking part in the dedication service of Central Baptist Church's new educational building Sunday were (from left) Joe Ray McCliskey, Rev. Edgar Jones, T.M. Cornelius, Doyle Ander-

son, Max Dowling, Dr. James Landes, Dr. Kenneth Bradshaw, Cotton Kinnard and (not pictured) O.E. Mullins. (Staff Photo by Jacque Harris)

News From Evergreen Manor

by Artie Mullins
Visiting Walter Preschel was his sister, Edna Brandan, of Ft. Worth.

Mr. and Mrs. George Warren of Devol, Okla. visited Sunday with Mr. and Mrs. Floyd Dickson and Addie Dickson.

Mr. and Mrs. J.E. Mullins of Electra visited Saturday with his brother, C.D. Mullins, who is still confined to his bed.

Mrs. Jean Daniels and two sons of Wichita Falls visited her mother, Mrs. Glenna Baker.

Mrs. Ruth Woods from Wichita Falls visited her mother and also visited old friends, Mr. and Mrs. C.D. Mullins.

Afternoon church services were conducted by Rev. Champ from the First Baptist Church. He brought a good message, a large crowd, and good singing.

Visiting Mrs. Quinn was her sister, Mrs. Jennie Killian of Nocona.

Mr. and Mrs. David Hooper visited his mother, Mrs. Hooper.

Visiting old friends in the home Sunday were Mrs. Pat Payne and two daughters and her mother, Mrs. Sutterfield, of Wichita Falls.

Mr. Reed took his wife out to lunch Sunday. They visited Mrs. Reed's son, Johnnie Ralston, and family.

Minnie Hill had a birthday last Friday. Her sister, May Martin, brought her a birthday cake and it was served to all the patients after the games were over. Hot chocolate was also served.

An In-Service meeting and salad supper was held Feb. 4 for all employees. Subjects included: Reality Orientation Program; Aged and diseases often found in the aged, including definitions, symptoms, and the care needed. There was a discussion period and other pertinent subjects were presented.

Those attending enjoyed good food and the opportunity to learn more about caring for the aged. Speakers included Mrs. Brown, Administrator; Mrs. Osborne, Activities Director; Mrs. Applin, L.V.N. and Nursing Director; Mrs. Baker, L.V.N. and Mrs. Green, L.V.N.

SCHOOL BOARD

Cont. From Page 1

field house will be a 6,000 sq. ft. structure located on the north end of the football field about 30 ft. from the goal post. After discussion, all approved the motion.

The board approved April 6 as the date for school board election in the Junior High from 7 a.m. to 7 p.m. They also approved March 6 at 4 p.m. as the deadline for filing. Absentee voting will begin March 18 and run through April 2. The tax office is the site for absentee voting.

Expiring terms include those of Norman Roberts in place one, Ted Harris in place two, and Gene Beahnd in place three.

The school board approved minutes from the Jan. 7 and 14 meetings and approved the school financial report.

Other items unanimously approved include the BHS Athletic and Activity Reports, payment of school and athletic bills, report on tax collections, the leave of absence of Maxine Kennedy of Shep-Burk, and the employment of the following: Susan Blackburn, Mary Hicks, Robert Mobley, Julia Stanley, and Danny Taylor.

All approved the election of personnel which included Bill Darland, high school principal; Overton Ray, Hardin principal; Stan Owens, Shep-Burk; Coach Pat Smiley (contract extended one year); Aubrey Ritter and Mike McDonald (employees for NYC Program).

All board members approved the purchase of a lot to be chosen by a committee for the Building Trades Class on which to construct a building. A maximum amount was set to finance the purchase of the lot. Also approved was the purchase of office equipment for the principal's office.

In the report on tax collections, current collections for the month were \$68,070.95 of the total tax roll of \$279,046.95. Total current taxes collected to date are \$247,896.94 and total delinquent and current to date are \$250,195.06.

HERE, THERE--AND YONDER

By Beatrice Smith (Mimosa Garden Club)

Do You Know . . .

That most seeds will not germinate until the soil warms to about 60 degrees? However there are some exceptions --

gallardia, cornflower, poppy, phlox, sweetpea, sweet alyssum, snapdragon, candytuft, gerbera and salvia can be planted early so that strong roots can be established during the cold months.

That newspaper makes the best cover for seed pans until the seedlings appear? It conserves moisture and hastens germination, as well as making it more even. Glass collects moisture on the underside.

That feeding early-started plants with liquid fertilizer a few days before transferring from flats or pots will strengthen them against transplant shock? Liquid fertilizer in the furrows where the seedlings are to be set will give them a quick start.

That your houseplants need extra attention now? Keep the air sufficiently moist; give them plenty of light; water them judiciously; wash them frequently to remove lice and scale; give them a good application of liquid manure or plant food occasionally.

That more houseplants fall from over-watering or poor drainage than any other cause? Other causes are too small a pot, too tight a soil, too much fertilizer, and too much or too little light.

That ice from a defrosted refrigerator or freezer can be used to water house plants? It is free from chemicals and is purer than tap water. Just lay the chunks on top of the pots. By the time the water soaks to the roots, it will be warm.

What to do about the red spider which is especially prevalent at this season? Syringe plants carefully, taking pains to hit the underside of the leaves, and maintain a humid atmosphere.

That your rubber plant probably needs repotting if black spots are showing up on the leaves? Shake the soil from the roots and repot in fresh, porous compost. Shade the plant until established.

A quick and easy way to prevent scratching the windowsill with ceramic flower pots? Cement a rubber jar ring to the base of each pot.

That the best way to water a rose bush is with a small stream of water from the hose? The slow moving water will seep into the soil and should penetrate to a depth of 8 or 10 inches.

That hummingbirds are more apt to come to your garden if

you have columbine, phlox, false dragonhead and red hot poker plants for their enjoyment?

That there is a dawn and a sunset on the moon? BUT--since the moon has no atmosphere, the colors and the beauty of the earth's sunrise and sunset are absent.

How to tell the temperature--CRICKET STYLE? Those who are familiar with crickets have discovered that the common black cricket chirps fast or slow according to the temperature. In fact, there is such a close relationship that one can come close to the actual temperature by counting the chirps in 14 seconds, and then adding 40 to get the temperature in degrees Fahrenheit.

My Neighbors



"What grvels me is that no data bank would even consider invading my privacy."

Library Corner

THE TRAILBLAZERS is the newest in the Time-Life series of the Old West. Trappers, mountnmen, and Indians are depicted in this chronicle of American history. Robert Stenut has written an exciting history of a wrecked ship of the Spanish Armada and the recovery of its fabulous treasures. In TREASURES OF THE ARMADA is the story of the GRONA-before the wreck and during the recovery of its treasures.

Gardeners alert: THE COMPLETE GARDENER, by Lois Wilson and encyclopedia for growing things both inside and out. Also, PLANT PRUNING IN PICTURES, by Montague Freehew, when, and where to prune, and with what tools.

These for biography-lovers: THE EMPRESARIO, by A. B. J. Hammit--the story of the Leon family, an early Mexican settler in Texas; ILL TELL THEM I REMEMBER YOU, William Peter Blatty's happy book about his mother and childhood; and WILT--just like any other 7 foot black millionaire who lives next door--by Wilt Chamberlain and David Shaw.

New fiction by some favorite authors: SHADOW OF ALADY, by Jane Alken Hodges; THE SOUND OF DRUMS AND CYMBALS, by Robert Wilder; THE DOCTOR'S PRIVATE LIFE, by

Elizabeth Seifert; CROWN OF ALOES, by Norah Lofts; and DANCE HALL OF THE DEAD, by Tony Hillerman.

Other books new on our shelves: CURSES! by Steve Allen; THE AGE OF CARS, by Mike Twite; COLLECTING PAPER MONEY, by Collin Narbeth; A SKUNK IN THE HOUSE, by Constance Taber Colby; and a lovely book, IMPRESSIONS OF THE BIG THICKET, text by William Owen and pictures by Michael Fray.



HIGH MARKS are assured for this worker atop Sears Tower in Chicago, the world's tallest building.

Sheppard Notes

A new edition to the USAF Regional Hospital at Sheppard should help ease the worries of expectant mothers and fathers. The hospital recently purchased a fetal monitoring machine which Major (Dr.) Victor Borden of the obstetrics and gynecology section says will assist doctors in identifying distressed babies during labor and thus help prevent certain birth defects.

Dr. Borden states that the device will record simultaneously the heartbeat of the unborn child and the strength and duration of the mother's contractions. By keeping an eye on the graph produced by the fetal monitoring machine, the obstetrician may see if the fetus is receiving an adequate flow of blood to prevent brain damage during birth.

Should it be detected that the baby is distressed, the doctor will attempt to alleviate the problem by one of several methods such as changing the position of the mother, giving her additional oxygen, reducing or eliminating the introduction of labor inducing drugs, or resorting to Caesarean section.

The new machine, according to Dr. Borden, replaces a stethoscope-like device through which the obstetrician listened to the fetal heartbeat. But during contractions it was at times difficult to pick up the heartbeat.

Although the fetal monitoring machine may see use before labor in some cases, as a method of determining whether Caesarean section is necessary in high risk cases, Dr. Borden states that the device until labor, and many of them will not need it at all.

If during prenatal observations it is determined that the baby is progressing normally

and no problems are seen for mother or child, the monitoring machine may not be necessary. This is the first total monitoring machine in the Wichita Falls area to Dr. Borden's knowledge, and he sees it as a welcome addition to any hospital.

What appears to be the last job fair under sponsorship of the Transition Program at Sheppard Air Force Base will be staged March 21-23. It will be the last since Project Transition will be terminated at the base May 31.

Job seekers in the surrounding civilian communities are also invited to participate in the fair. The last job fair may be the biggest and best of all according to Transition Program officials at the base. Dubbed Operation PEP (People plus Employers equal Placement), advance interest by prospective employers have been excellent.

Also PEP will introduce an added feature. All people interested in participating in and reaping the benefits of the job fair are asked to complete a mini-resume form that will be provided to participating companies and businesses for advance review.

The short resume form is available at the base Transition office, room F, Building 343. Also Carol Cook, PEP coordinator, is available to answer questions and assist prospects in making the job fair work to their advantage.

Civilian employment has always been the ultimate goal of Project Transition. People of that office have endeavored to assist individuals in attaining this goal by maintaining employment information, supporting company job recruitments, job

counseling, and assisting with resume preparation.

Larry Sweetser Jr., David Sweetser and James Goodnow, members of Sheppard Boy Scout Troop 31, were recognized at a Troop Court of Honor ceremony Thursday night for attaining the Eagle Scout award.

The honors were bestowed by Joe Hughes, chairman of the Eagle Board of Review, Northwest Texas Council, at the Troop 31 Scout hut at Sheppard AFB. David and Larry are the sons of Master Sergeant and Mrs. Larry D. Sweetser and James is the son of Colonel and Mrs. Robert W. Goodnow, all of Capehart housing at Sheppard.

According to the scoutmaster, Colonel W.J. Robertson, all of the boys are honor students in school and have had extensive experience in camping and leadership positions with Troop 31.

A Personal Affairs Orientation for all Air Force Wives will be held by the Family Services Center 9 a.m. to 12:30 p.m. March 11, in the Noncommissioned Officers Club Ballroom at Sheppard Air Force Base, Tex.

The orientation is held to inform wives of the benefits and privileges available to them here, and allow them to get answers to their questions from qualified people.

A competent person in each of the major areas will be available to discuss such subjects as base exchange policies, available legal assistance, personal affairs, hospital benefits, the commissary, housing, special services, the base credit union and the chapels.

Free nursery service will be available for those attending. For personal and nursery reservations, call Family Services Center, 851-2300.

The Air Force Band of the 48th AFB begins its 1974 season with a concert at 2 p.m. Sunday, Feb. 17, at the Recreation Center at Sheppard Air Force Base, Tex.

The 761st Air Force Band at Sheppard is under the direction of Captain Kenneth M. Green.

The season's opener will be a one-hour concert featuring a wide selection of musical numbers. Concert band numbers will be followed with jazz selections presented by a large jazz-rock ensemble.

A newly formed rock group, New Dimension, will present their first on-base performance with a large variety of current hits.

Multiple Listing Service
MLS
Joe Fitts
REAL ESTATE
Let Us Help You with Any Real Estate Service.
Buy-Sell-Lease
1616A Pearl Dr.
[1 Block From Sheppard AFB]
MARGARET LONG
SALES ASSOCIATE
Office - 855-3920
Home - 569-1015 or 569-3413

A Trusted Family Friend ... in a time of need

OWENS & BRUMLEY FUNERAL HOME
Serving you since 1921
Phone 569-3361

DIRECT FASHIONS
IS HOLDING A GIGANTIC 1 DAY SALE OF LADIES READY TO WEAR

1 DAY ONLY - SATURDAY FEB. 16th - 9:00 a.m. - 3:00 p.m.

DIRECT FASHIONS OPERATES (7) SEVEN READY-TO-WEAR STORES IN DALLAS

WE HAVE BUILT A REPUTATION FOR OFFERING NEW FIRST QUALITY FASHIONS FOR LESS THAN MOST RETAILERS IN THESE SEVEN STORES

This Is Our Last Big Sale We Need Cash To Pay Our Taxes.

15% OFF REGULAR RETAIL PRICE SIZES 3-13 8-20 BLOUSES SHELLS JACSHIRTS SWEATERS COORDINATES BODY SUITS	70% OFF REG. RETAIL PRICE • Blouses • Shirts • Dresses • Pant Suits • Blazers • Body Suits • Sizes 3-13 • Sizes 8-20 • Jump Suits • Long Dresses • Over 1,000 Garments At 50% Off	20% Off Reg. Retail Price SIZES 6 - 16 ALL DRESSES SIZES 3-13 6-18 ALL BETTER PANT SUITS SIZES 3-13 6-20
--	--	--

SPECIAL PURCHASE

Missy Slacks 100% Polyester Fancy Patterns SIZES 6-20 Over 300 Pair \$7.99 Reg. \$12	Missy Slacks 16 oz. Polyester Solids SIZES 6-20 Pink Blue Green Gray Black \$9.88 Reg. \$14 to \$20
---	---

WHEN: Feb. 2nd
9:00 a.m.-3:00 p.m.
COME EARLY
We Start Loading At 3:00
WHERE: VFW Club
MB Corral
Wichita Falls
6 BIG HOURS

BUY AUTO LIABILITY From The **Travelers Insurance Co.** It Doesn't Cost Any More To **BE SURE**
HOWARD CLEMENT - Agents - RANDY CLEMENT

McCrary-Lax Engagement Is Announced



INTRODUCING
SHALANE LOIS ROE, 6-weeks-old daughter of Mr. and Mrs. Roy Roe, 316 West Second Street.

Hardin PTA To Meet Tuesday

The Hardin PTA will meet in the Hardin School Auditorium Tuesday, February 19 at 2:30 p.m.

The program will be presented by the first grade students.

Hardin Skate Day will be held Saturday, February 23 from 1:00 p.m. to 3:00 p.m.

Membership to P.T.A. is still open and anyone wishing to join may contact Mrs. C.B. Smith or Aderan Dunn, president.

The nursery will be provided for those needing it during the P.T.A. meeting.

Mr. and Mrs. Howard L. McCrary, 812 Preston, announce the engagement of their daughter, Betty Lou, to Mark Alan Lax, son of Mr. and Mrs. Wayne Lax, 619 Oak. They have chosen May 18 as their wedding date.

Both are graduates of Burk Burnett High School, where they were members of the National Honor Society and the marching band. Both are premedical students at Midwestern University, where they are both on the Honors Program.

The bride-to-be is majoring in chemistry with a pre-medical scholarship, as well as a Fellowship from the Robert A. Welch Foundation. She is affiliated with Alpha Delta Lambda, National Freshmen Women's sorority.

The groom-to-be is majoring in biology, with a premedical scholarship. He is also employed by Wichita General Hospital laboratory.



Betty Lou McCrary

Midwestern Secretaries Assn. Will Sponsor Fashion Show

A free fashion show sponsored by the Midwestern Secretaries Association will be held Thursday, Feb. 21, at 6:30 p.m. at The Gatsby, in the Weeks Mansion on Harrison Street.

Mimosa Garden Club Hears 'Here, There, And Yonder'

Mimosa Garden Club met Thursday evening in the home of Mrs. Seth Brown. President Mrs. Doris Hodges called the meeting to order.

Mrs. Artie Whitesides read the minutes and roll call was answered by giving a garden hint. The program for the evening was "Here, There, and Yonder" given by Mrs. Bertie Smith. After refreshments served by Doris Hodges and Mrs. Seth

Brown, the program continued at the home of Mrs. Walter Riley for a Capsule Table Arrangement presentation for special occasions.

Members present were Mmes. D.E. Moorehouse, Walter Riley, Doris Hodges, J.C. Gay, Bertie Smith, Ralph White, Artie Whitesides, L.D. Hardeman, and Mrs. Seth Brown (hostess). The next meeting will be in the home of Mrs. Carl Hardaway.

Farm Bureau Will Sponsor Driving Course

The Wichita County Farm Bureau will co-sponsor a National Safety Council Defensive Driving Course on Feb. 25, 28 and March 5 beginning at 7 p.m. This 8-hour course will be instructed at the A.S.C.S. Building in Iowa Park, with John Brown, DPS, as guest instructor.

The necessary enrollment fee will be paid by the Wichita County Farm Bureau for its Farm Bureau member families who satisfactorily complete the course. The first fifty WCFB members who apply will be accepted due to limited facilities. Other interested parties are invited to attend and may pay the required fee of \$1.75.

The course will be taught by film and lecture and after a driver has successfully completed the course he shall be subject to a credit of 10% applied to liability, medical and collision premium for a period of 36 months.

Pre-enrollment may be made by calling the Farm Bureau office in Iowa Park at 592-5151 or students may enroll the first night.

Three Attend ESA Executive Board Meeting

Sandy Hubbard, Kathleen Brammer, and Clodella Bridges attended the Feb. 9 and 10 meeting of the Texas State Council Executive Board of ESA recently in the Ramada Inn Northeast.

The "Gem Dandy" agenda started with registration at 10 a.m. Guest speaker John Shaw was introduced by state president Charlotte Lynchand. "Spirit 76" was the topic of his speech. The six greatest attitudes were called to the members' attention. They are: specific goal, patience, love, visualization, faith, and reaching out.

PPAC open house and the directors workshop were held at 4 p.m. and the buffet dinner was at 6 p.m. in Fiesta Room II. John Shaw made another talk on "Women of E.S.A." and challenged all women over Texas to pledge at least one member in 1974. The goal is to have 16,000 members in 1976.

TOPS Club Meeting Held Monday

The TOPS Club met Feb. 11th at the Central Baptist Church. Nineteen members were present. Best losers of the week were Geraldine Pickett and Lila Clemmer.

Carolyn Martin was the winner of the last contest. Janice Smith, new contest chairman, announced a "Looking Into Spring" contest which will end March 18. Following the meeting a surprise party was held honoring Lee Milam who is moving to Minot, North Dakota.

Information about Taking Off Pounds Sensibly can be obtained by calling 569-2703.

Rosie Ware, second vice-president and state convention chairman, announced that the state convention will be in McAllen in May 1974 at Sheraton Fairway.

There were 118 women registered Sunday and 100 men and women Saturday night.

SCHOOL Lunch Menu

Feb. 18-22

MONDAY--Sloppy Joe, Pickle Chips, Potato Chips, Spinach, Bun, Butter, Milk, Apple Cobbler

TUESDAY--Hamburger, onion, pickle, mustard, French Fries, Seasoned Green Beans, Bun, Butter, Milk, Cookies

WEDNESDAY--Burrito, Pinto Beans, Seasoned Turnip & Greens, Corn Bread, Butter, Milk, Jello

THURSDAY--Sausage Pizza, Buttered Corn, Pea Salad, Butter, Milk, Vanilla Pudding

FRIDAY--Fried Chicken, Whipped Potatoes, Cole Slaw, Hot Bread, Butter, Milk, Ice Cream



Miss Susanne Vache

Vache-Kohutek Engagement Announced

Theta Rho Girls Distribute Valentine Favors At Meeting

Burk Burnett Theta Rho Girls Club met at a regular meeting Saturday, Feb. 9.

Following the meeting the girls made Valentine favors to be taken to the Hickory Elm Convalescent Home and placed on the individual trays Valentine Day.

Extra favors were made which will be distributed to shut-ins this week.

Mr. and Mrs. Clarence Vache announce the engagement and approaching marriage of their daughter, Susanne, to Doug Kohutek, son of Mr. and Mrs. Joe Kohutek.

The prospective bride and groom, both of Randlett, graduated from Big Pasture High School and are presently attending East Central State College in Ada, Oklahoma, where they are classified as juniors. Susanne is majoring in elementary education having primary interest in early childhood education. Doug is a business major working toward a degree in marketing.

Double-ring wedding vows will be exchanged at 8:00 p.m. Saturday, May 25 at the Randlett Baptist Church in Randlett. Rev. Roy Clayton will officiate. All friends and relatives of the couple are cordially invited to attend this celebration.

Larry Killgo Talks To Friberg - Cooper Community

Friberg-Cooper Community meeting was held Monday evening Feb. 4, in the Community Center. Vice-president Mr. Olen Baley Sr. called the

meeting to order. After prayer and the secretary's report, the treasurer's report was given.

Then the nomination committee gave a report on next year's officers who include president Mrs. Bee Bryant, vice-president Mr. Cecil Jarvis, secretary Mrs. Cecil Jarvis, treasurer Mrs. Loma Vollmer, and reporter Mrs. Leroy Barfield.

Plans were made for a Valentine 42 party at the Community Center Feb. 14 at 7 p.m. Program chairman Cecil Jarvis introduced Mr. Larry

Killgo, assistant county agent, who gave a program on rats. It was a film telling about the diseases they carry and the amount they eat and destroy. It also told of fires they start by chewing on electric wiring.

Killgo also discussed gophers and moles, telling of how they can ruin yards. He told how they can be trapped easily.

Refreshments were served to 23 members and Larry Killgo. The next meeting will be March 4.

Newcomers

- Riley Layne
- Gene Albrecht
- Bernard Prange
- Francis L. Cadwallader
- Jack Magill
- Kenneth L. Laedike
- Wm. R. Underwood
- C.R. Nunn
- Eldon Womack, Jr.
- Lawana Tucker
- John Mehringer
- Sharon Horn
- Robert H. Laney
- Donald Jackson

Dee James Discusses 'Pockets' With Clara-Fairview H.D. Club

The Clara-Fairview Home Demonstration Club met Thursday, Feb. 7, in the home of Mrs. Newton Crane.

After the business session, Mrs. Dee James, County Home Demonstration Agent, brought a program on pockets, showing a variety of pockets for clothing and the many uses of

pockets in the home. She also offered gift ideas, and ideas for brightening up the wardrobe and home.

After recreation, refreshments were served to Mmes. Dee James, Ida Beckham, Cora Harmon, Elma Kelley, Clara Plamer, Lillie Simons, and Julia Simpson.

JUANITA'S FLOWERS
569-3197
For The One You Love

OPEN TUESDAY THRU SATURDAY - 9 a.m. to 6 p.m.
Open late evenings by appointment
Crane Hairstyling
On Reagan St. north from Parker Plaza
COMPLETE BEAUTY SERVICE
Specializing in creative styling,
Tinting - Bleaching - Frosting
Penegen Skin & Hair Care Program
Katharine Crane, Owner
Sherrille Hills
Carla Gilbert
Sherrille Gilbert Johnson
Phone 569-1141

SAVE WITH US...
And receive this 6 pc STAINLESS PLACE SETTING

\$500 Account will get you this \$5.95 6-piece setting of Spanish Main.

With each subsequent deposit of \$100, an additional 6-piece place setting is yours for only \$2.98 (plus tax)

\$10,000 Accounts Receive 4 Place Settings

Spanish Main 1881 Rogers Stainless is produced from heavyweight stainless steel and is crafted to very exacting standards for years of usefulness and beauty. It is guaranteed never to rust or tarnish; never needs polishing and is completely dishwasher safe. All edges are polished and knife edges are serrated for easy cutting.

Orchid Branch
1006 Holliday
Wichita Falls, Tex.
322-4448

First Savings & Loan Assn.
314 E. 3rd
Burkburnett, Tex.
569-2205

SPRING SALE
fabrific

Dress Weight Cottons
• Prints and Solids 45" Wide
• Machine Wash & Dry **33c** yd.

Fashion Fabrics 45" - 60" Wide
• Brushed Denims, Cottons,
• Polyesters, and Acrylics
• Machine Wash & Dry **99c** yd.

100% POLYESTER DOUBLE KNITS
60" Wide On Bolts Crepe Stitch, Jaquards -
Fancies, Solids, Checks and Mens Wear
ENTIRE STOCK OF DOUBLE KNITS **\$3.33** yd.

FLOCKED DOTTED SWISS 45" Wide
• 50% Polyester
• 50% Cotton
• Machine Wash & Dry **\$1.99** yd.

100% BRUSHED ACRYLICS 60" Wide
• Machine Wash
• Tumble Dry **\$2.00** yd.

Krinkle Stripe & Prints
• 50% Polyester
• 50% Highmodulus rayon
• 45" Wide
• Perma Press **\$1.79** yd.

Random Cord Prints
• 50% Rayon
• 50% Cotton
• Machine Wash & Dry
• 45" Wide **\$1.99** yd.

Puff Up Prints
• 65% Polyester
• 35% Cotton
• 45" Wide
• Permanent Press **\$1.99** yd.

fabrific
FABRIC CENTERS
Store Hours 9 A.M. to 5:30 P.M.
USE OUR LAYAWAY PLAN
213 East Third 569-0172

OPPORTUNITY SAVINGS PROFITS RESULTS

THEY'RE ALL IN CLASSIFIED

AN AD COST
7¢ Per Word
\$1.00 Minimum
REFORMED STAR

RENTALS

FOR RENT-- Mobile home spaces. Large fenced lots with patios and gas lights. Water and sewer paid. Alexanders, 569-2381, 569-0144 or 569-3918. 22-tfc

FOR RENT-- Small furnished house; 2 trailer lots, very reasonable. Call 569-3975. 22-tfc

FOR RENT-- Furnished apartment. Water, sewage and garbage paid. Consider infant. Couple preferred. 569-2736. 22-tfc

FOR RENT-- 1 bedroom house with attached carport. \$40.00 per month. Pay own bills. Phone 569-2020. 23-2t

FOR RENT-- Two furnished mobile homes. Call 569-2691. After 5:30 p.m., call 569-0538. 23-tfc

FOR RENT-- Bedroom and bath. Utilities furnished. 404 E. 3rd. 569-3753. 23-tfc

FOR RENT-- 3 room furnished house with carport. Small child accepted. No pets. Phone 569-2519. 23-tfc

Neville Apts.
Furnished and unfurnished one, two and three bedrooms. Swimming pool. Call 569-0037. Manager, Apt. 6, Mrs. Opal Sykes. 10-tfc

FOR RENT-- 2 bedroom furnished house. 127 Avenue F. Call 569-3914. 24-tfc

FOR RENT-- 1973 14' x 52' mobile home. 2 bedrooms fully furnished. Military preferred. Call 569-3092 or 569-3860 or 569-3643. \$130.00 per month. Gas and water paid. Fenced lot. 24-tfc

REAL ESTATE

FOR SALE-- Large older home. No down payment. Small monthly payments. Phone 569-2020. 23-2t

FOR SALE-- 3 bedroom house, 1 3/4 baths, 15' x 28' living room. ALSO: Lot with large double garage or shop. Approximately 400 ceramic molds. 569-1812. 24-2tp

REAL ESTATE

FOR SALE-- 2 bedroom house. Newly decorated. Good location, 1/2 block from new grocery and Gibson's. 569-1077. 22-tfc

PIONEER REAL ESTATE

OLD FASHIONED SERVICE IN A NEW KIND OF WAY!

ONE LOT: Could be used to build a home on or park a mobile home.

TWO BEDROOMS with living room and den. Carpeted thru-out. Call us about how easy you can own this home.

3 BEDROOM BRICK HOME WITH CARPETING THRU-OUT-- This beautiful home has built-ins with central heat and air and garage. Priced in the low teens.

569-1494 302 N. Ave D
Nites, Bob 569-2798
Wanda 569-0419
Doss 569-1887

FOR SALE-- 2, 3 & 4 Bedroom HOMES AVAILABLE. Call Nor-Tex Realty, 569-2411. 24-tfc

Enjoy Burkburnett With Us!

4 BEDROOM BRICK-- den, all built-in kitchen, utility. Central heat-air. Fenced. \$149.00 monthly. Equity.

3 BEDROOM BRICK-- den, built-in kitchen, 1 1/2 baths. Central heat-air, fenced.

3 BEDROOM FRAME, brick trim-- Spacious kitchen with built-ins. 1 1/2 baths. New fenced yard.

LARGE OLDER HOME-- 3 bedrooms, den. Detached 2-car garage. Cellar, water well, fruit and pecan trees. 4 lots. Fenced. Only \$8,000.

Loise Bean Realty
569-2321 569-3986

FOR SALE
ROSELAWN ADDITION
106 LILY LANE-- 2 bedroom, bath and built-in garage on paved curbed street. Includes stove & refrigerator, large pecan trees.

Call Cliff Wampler, 569-1461 or 569-3206. 12-tfc

REAL ESTATE

OFFICE SPACE FOR LEASE
Come by Pioneer Real Estate at 302 N. Avenue D to see the offices or call 569-1494 19-tfc

FOR SALE
FOR QUICK SALE - LIST YOUR PROPERTY WITH US.

IMMEDIATE POSSESSION . Two bedrooms and den. New carpeting. Neat kitchen. Built-in oven-cooktop. Central heat. Equity. Assume 14 year, 5 1/2% loan. \$97.00 monthly.

\$150.00 DOWN-- Like new 3 bedroom frame. Fenced. Near schools.

MOBILE HOME LOT-- 50' x 100'. Fenced. Storm cellar. City utilities.

Jo Smith Realty
Phone 569-3490

G-and-H Real Estate Co.

701 GAYLE-- 3 bedroom brick, 2 car garage, covered patio. Ideal location.

1029 JEWEL-- 3 bedrooms, 1 1/2 baths, central heat & air, 2 car garage.

308 KIRK-- 2 bedrooms, frame home, with beautiful hardwood floors. Only \$8,500.

308 7th STREET-- Older 3 bedroom home. Needs repairs. Only \$8,000.

305 WEST COLLEGE-- 5 x 150 ft. lot. Only \$1,500.

Drive by these homes, then call for appointment.

Member Multiple Listing Service
Nights 569-0033

1308 Sheppard Road
569-0362

LOST AND FOUND

FOUND-- Pair of prescription sun glasses. Call Informer/Star, 569-2191 and identify. 24-nc

FOUND-- Pair of gold rim glasses, not bifocal. Last Wed. at Preston Milk Store. Call 569-3821. 24-nc

WANTED

"MR. RETAILER"

RADIO SHACK plans on coming to your town and will consider a dealer location. If you're looking for additional profits, volume and traffic and own your own successful retail store, you may qualify to join our proven Authorized Sales Center program. \$7000 is the minimum investment.

You're under no obligation when you write or phone Mr. Floyd Hanan, Radio Shack Dealer Division, 2615 West 7th Street, Fort Worth, Texas 76107, or call collect (817) 335-3711 ext. 414.

WANTED

WANTED - - Want to keep children of any age in my home. Can pick up from school. Phone 569-1309. 24-2tc

WANTED-- Roommate with or without small child to share trailer rent and expenses. Will take care of child while you work. Come to 108 Holly daytime. 24-1t

WANTED-- Male Dachshund puppy. 5 or 6 weeks old. Call collect (AC 405) 248-3027. 24-2tp

WANTED-- Ironing done in my home. 20¢ a piece. Bring own hangars. 911 Sycamore. 23-tfc

WANTED TO BUY - - Volkswagens and other foreign cars for salvage. Foreign Auto, 103 E. Third. 569-0411. 48-tfc

KIDDIE KOLLEGE
Licensed Child-Care. Class and playrooms. Balanced hot meals. Refreshments. Transportation to and from Hardin kindergarten classes 569-3532 23-tfc

HELP WANTED-- Dependable lady to pick-up child at Southside School 3 or 4 afternoons per week and keep until 6 p.m. at my home, and occasionally on Saturday. Call 569-2553 after 6 p.m. 23-tfc

WANTED-- Small furnished apartment. Clean and warm. No pets or children. Good references. Reply to Paul Wager, General Delivery, Burkburnett. 24-1tp

WANTED-- Income tax returns prepared at 911 Sycamore. Drop - ins welcome. Lynda Haislip, Tax Consultant. 20-tfc

FOR SALE

FOR SALE-- Charter membership to Boomtown Golf Center. If interested contact Lester Yates, Box 169, Seymour, Texas 76380 or call 888-2734 after 6 p.m. 23-2tc

TREE TO BE CUT DOWN for the wood. Half green and half dry. Call 569-3491 days. 24-tfc

FOR SALE-- 5' x 8' utility buildings on East Sycamore. Call 569-3531. 24-tfc

FOR SALE-- 8-piece dining room suit; ALSO an electric range. Call 569-3479. 24-1t

GARAGE SALE-- Dishwasher, chair, bolster cushions, desk, small pool table, games, boy's clothes 9-11-14; girl's sizes 10-14; long table. 509 Oak. 24-1tp

FRONT ROOM SALE-- 709 Pecan -- Quilt-top, electric's, puzzles, kid's clothes, plates, toys, misc. 24-1tp

Hi neighbor! Tried Blue Lustre for cleaning carpets? It's super! Rent electric shampooer, \$1. Wacker's in Parker Plaza. 24-tfc

FOR SALE-- 1969 Shasta motor home. Completely self-contained, sleeps six. Less than 11,000 miles on engine that delivers 14 miles per gallon, automatic transmission and air. 715 Park St. Burkburnett 24-1tp

LOSE WEIGHT safely & fast with X-11 Diet Plan. \$3.00. REDUCE Excess Fluids with X-Pel. \$3.00. Money Back Guarantee. Gibson's Discount Center, 1000 Red River Expressway. 18-15tc

MARY KAY and MR. K Cosmetics. Norma Gregory. 703 Sycamore, Call 569-1012 after 5 p.m. 2-tfc

FOR SALE

FOR LEASE OR SALE-- Furnished large 3 bedroom mobile home. Call 569-1792. 23-2t

HAROLD'S TV offers warranty service on RCA, GE, PHILCO, and TRUETONE. All work is fully guaranteed. Call 569-0321 for service. 21-tfc

RUMMAGE SALE-- \$800.00 double-oven, self-cleaning, GE cookstove. Used about 1 year- owner deceased. Other furniture; old dishes, antique hand-made items; clothes, fur stole. Bring your white elephants and leave them with us to sell on percentage. 625 E. 3rd Street. Phone 569-1570. 25-tfc?

Boomtown Arts & Crafts
900 Okla. Cutoff
569-3641
Craft, Decoupage and Art Supplies

FOR SALE -- Monuments, nationally advertised service. Dates cut. Mrs. D.C. McNeill. 404 E. 3rd, phone 569-3753. 32-tfc

COLOR TV got the blues, reds or greens? Call 569-0321 and ask HAROLD'S TV about the guaranteed color TV overhaul. 21-tfc

YARD SALE-- Wednesday, Thursday, and Friday, 507 1/2 Tidal Lot 2. Children, womens and mens clothes, and miscellaneous. 24-tfc

INFLATION BUSTER! Clean 10' x 12' rug - only 50 cents - Ty Trewax Rug Shampoo and Shampooer. See a difference. Samburgger Building Center, across from Post Office, Burkburnett, Texas. 569-2242. 24-tfc

YARD SALE-- Baby items, Miscellaneous, Thursday, Friday, and Saturday at 530 1/2 W. 3rd. 24-tfc

THREE FAMILY GARAGE SALE-- TV's, tables, pictures, stereo speakers, water-well pump, Spanish and Oriental lights, furniture and ornaments, clothing, odds and ends. Moving. Extra nice things. Thursday, Friday, and Saturday at 802 Easy 12-tfc

FOR SALE-- 1954 Ford with Low mileage on 239 cu. in. v/8 engine. Standard transmission. Exceptional body condition. Recently driven from California. 1974 license and inspection. Taking offers at 715 Park, Burkburnett. 24-1tp

HAROLD'S TV introduces one-day Service. Leave your TV at Harold's before noon. Pick it up at 5:30 the same day. Call 569-0321. 21-tfc

MAKE beaten down carpet nap at doorways bright and fluffy again with Blue Lustre. Wacker's in Parker Plaza. 24-tfc

Like A Good Neighbor, State Farm Is There. For all your insurance needs see **Bob Carter** 569-2902 410 Ave. C

FOREIGN AUTO New & Used Volkswagen Parts PHONE 569-0411 103 E 3RD ST.

SERVICES

FISHERMEN'S HEADQUARTERS
Starting Feb. 16 we will be open with Minnows, Worms and several other kinds of bait.

We will also have a good line of tackle including Monofilament Line, Minnow Buckets, Stringers, and many other items too numerous to mention.

PLEASE COME BY AND LET US SERVE YOU.

CLAYTON'S BAIT AND TACKLE SHOP
614 Park St. Burkburnett

Wheat Spraying by Helicopter-- 9 years of dependable service. CALL: ROBINSON AERIAL APPLICATORS, Don Coffee (817) 523-4679 or Leon Vieton-helmer (817) 569-2811. 21-4t

THORNTON'S
Maytag Sales & Service, new washers, dryers, dishwashers, disposals. Service & Repair on all makes. Keys made. Scissors & Hoes Sharpened. 415 North Ave. B, 569-3155. 13-tfc

• Repair Plumbing
• Roto-Rooter Service
• Tree Surgery
CALL RAY JACKSON 855-4841

TV and Radio Tubes Tested Free. Harold's TV Service. Oklahoma Cut-Off. 569-0321. 19-tfc

EWELL'S HOME REPAIR SERVICE
QUALITY WORK-FREE ESTIMATES
Carpentry-Concrete
Painting-Roof Repair
1102 Cheryl Cr. Ph. 569-0600

MONUMENTS
The finest available anywhere. - Sales & Service. Also curb setting, your satisfaction a MUST!!
JOHN SLACK 569-1091

Fill Sand & Top Soil
BACKHOE WORK
COTTON COZBY
569-3962

Will Pay CASH For Used PIANOS
ABE Music 569-8136

WATER WELLS DRILLED PUMPS REPAIRED
RICHARD WISEMAN 723-5209 LICENSED
206 Valley View Road Wichita Falls, Texas 40-12tc

Like A Good Neighbor, State Farm Is There. For all your insurance needs see **Bob Carter** 569-2902 410 Ave. C

FOREIGN AUTO New & Used Volkswagen Parts PHONE 569-0411 103 E 3RD ST.

SERVICES

BURKBURNETT TAXI SERVICE--
Hours 8 a.m. to 10 p.m.
PHONE 569-3862 21-4tp

Wheat Spraying by Helicopter-- 9 years of dependable service. CALL: ROBINSON AERIAL APPLICATORS, Don Coffee (817) 523-4679 or Leon Vieton-helmer (817) 569-2811. 21-4t

TV and Radio Tubes Tested Free. Harold's TV Service. Oklahoma Cut-Off. 569-0321. 19-tfc

TV SICK?
Save money. Drop if off at 222 East Third or call 569-2801 for home service.

YOUR RCA SALES & SERVICE DEALER

BEAVER FURNITURE AND APPLIANCE
569-2801

Child Care
By the Day, Hour, or Week
Ages: Infants to 9 years
ARTS BOOKS CRAFTS
627 E. 4th State Licensed
Planned program, fenced yard, balanced diet, experienced workers, constant supervision.

Call 569-0361 or 569-3646 after 5:30
HOURS: 7 a.m. to 5:30 p.m.
MONDAY thru FRIDAY

FILL SAND TOP SOIL
Driveway Material
Yard Leveling
Backhoe work, dump trucks, tractor mowing and gardens plowed. Also light hauling.
A. L. Elliott 569-1310

The manner of holding said election shall be governed, as near as may be, by the Election Code of this State.
Gene Bankhead
President
Board of Trustees

Weekly **Health Tip**
from JOE GILLESPIE
Heartburn or acid stomach is nature's warning that something has gone wrong in the digestive system. It could mean: 1) Some kind of food you have eaten doesn't agree with you. 2) You have eaten too much or too many varieties of food so that the digestive juices are confused (the kind that digests one type of food may interfere with the digestion of another food). 3) Emotional upset, at which time it is better not to eat at all, or simply a glass of milk or fresh vegetable juice. Pills are not the answer - determine the cause of stomach upset and correct the cause.

Corner DRUG STORE
302 E. 3rd ST.
BURKBURNETT PH. 569-2251

WAMPLER INSURANCE AGENCY
SECURITY & SERVICE
203 NO. AVE 'D'
BURKBURNETT PH. 569-1461

CARD of THANKS

CARD OF THANKS
The kindness and sympathy of neighbors and friends in our recent sorrow will always remain with us as a precious memory. We are truly grateful for the prayers and every act of kindness and concern.
Mrs. George Cullin
Mr. and Mrs. L.B. HERR
Mr. and Mrs. Fred McPhail

PUBLIC NOTICES
"BECAUSE THE PEOPLE MUST KNOW"

LEGAL NOTICE
WHEREAS, the terms of office of Mr. Norman Roberts, Place 1; Mr. Ted B. Harris, Place 2; and Mr. Gene Bankhead, Place 3; members of Board of Education of Burkburnett Independent School District will expire on the first Saturday in April, 1974, that a trustee election be ordered by the Board of Education of the Burkburnett Independent School District on first Saturday in April, 1974, for the purpose of electing three trustees.

Said election shall be held, as provided in Texas Election Code, at Junior High School Building in Burkburnett, Texas, with Mr. Francis T. Felty as Presiding Judge.

Any qualified voter of the Burkburnett Independent School District desiring to have his name placed on the Official Ballot for the April 6, 1974, School Election may do so by securing application form from Mr. Ira W. Schroeder, or pick up from Mr. Raymond Smart or Mrs. Betty Loveless at School Tax Office between the hours of 8:00 a.m. and 4:00 p.m. week days until March 6, 1974. The last day for filing application to have name placed on ballot will be March 6, 1974, 4:00 p.m. Every candidate shall designate a campaign manager.

Mr. Raymond Smart is hereby appointed Deputy for absentee voting and Mrs. Betty Loveless is appointed Clerk for absentee voting for the above designated election. The absentee voting shall be held at School Tax Office within the boundaries of the above named School District and said place of voting shall remain open for at least eight hours on each day of absentee voting which is not a Saturday or Sunday, or an official State Holiday, beginning on the 18th day of March and continuing through April 2, 1974, 4:00 p.m. Said place of voting shall remain open between the hours of 8:00 a.m. and 4:00 p.m. on each day for said absentee voting.

The manner of holding said election shall be governed, as near as may be, by the Election Code of this State.
Gene Bankhead
President
Board of Trustees

Virgil Mills & ASSOCIATES REALTORS BUILDERS DEVELOPERS
P. O. BOX 607 BURKBURNETT, TEXAS
RED RIVER EXPRESSWAY
For Sale NEW HOMES NOW NEAR COMPLETION
BRICK, WOOD SHINGLE ROOFS, 2,000 SQ. FT. AND ABOVE IN LIVING SPACE, 3-4 BEDROOMS, 2 BATHS, DEN & FIREPLACE, WATER WELLS AVAILABLE, CITY SEWER, 1/2 ACRE BLOCKS.
WE WILL BUILD ON THE LOT OF YOUR CHOICE.
1.2 ACRE LOT NOW AVAILABLE IN BURKBURNETT.
ALSO LOTS AVAILABLE IN WICHITA FALLS 1 BLOCK FROM WEEK'S PARK GOLF COURSE.
OFFICE LOCATED 1 BLOCK NORTH OF MATHIS CHEVROLET ON THE CORNER OF GRACE AND THE RED RIVER EXPRESSWAY.
CONTACT Jim Standlee 569-1135
Mitzi Standlee 569-1376
Virgil Mills 569-3396

"MR. RETAILER"
RADIO SHACK plans on coming to your town and will consider a dealer location. If you're looking for additional profits, volume and traffic and own your own successful retail store, you may qualify to join our proven Authorized Sales Center program. \$7000 is the minimum investment.
You're under no obligation when you write or phone Mr. Floyd Hanan, Radio Shack Dealer Division, 2615 West 7th Street, Fort Worth, Texas 76107, or call collect (817) 335-3711 ext. 414.

WATER WELLS DRILLED PUMPS REPAIRED
RICHARD WISEMAN 723-5209 LICENSED
206 Valley View Road Wichita Falls, Texas 40-12tc

Like A Good Neighbor, State Farm Is There. For all your insurance needs see **Bob Carter** 569-2902 410 Ave. C

FOREIGN AUTO New & Used Volkswagen Parts PHONE 569-0411 103 E 3RD ST.

Weekly Health Tip
from JOE GILLESPIE
Heartburn or acid stomach is nature's warning that something has gone wrong in the digestive system. It could mean: 1) Some kind of food you have eaten doesn't agree with you. 2) You have eaten too much or too many varieties of food so that the digestive juices are confused (the kind that digests one type of food may interfere with the digestion of another food). 3) Emotional upset, at which time it is better not to eat at all, or simply a glass of milk or fresh vegetable juice. Pills are not the answer - determine the cause of stomach upset and correct the cause.

Corner DRUG STORE
302 E. 3rd ST.
BURKBURNETT PH. 569-2251

WAMPLER INSURANCE AGENCY
SECURITY & SERVICE
203 NO. AVE 'D'
BURKBURNETT PH. 569-1461

County Extension Agent
Dec James

How much a family spends for living expenses affects its financial progress.

With inflation and rising costs of living, it's easy to let living costs get out of hand. A family's profits or earnings wind up in one of three places--income taxes and social security, family living or change in net worth.

The more that's spent for family living, the less a family has to improve its net worth situation.

Therefore, managing family finances--like managing a business--calls for decision making. This means identifying family goals, setting priorities and then making the "family living money" go as far as possible toward reaching these goals.

Since each family has a different spending pattern, it's a good idea to keep a record of family living expenses. This helps families recognize their spending patterns and plan future financial needs.

Then, to make financial progress, they should carefully budget family living expenditures.

Most people have enough wants to use up all their money, so unless they use some restraint in family spending, there may not be anything left for growth and expansion.

Are you still trying to remove those stains left on clothing or tablecloths after a busy holiday season?

Informed homemakers can get rid of such spots and spills. The most important step is immediate treatment with cool water and a sponge, thus preventing lasting stains. Even

so, some products present special problems.

Some fruit juices, for example, may dry and disappear. As a result, they're often forgotten or overlooked. However, unless juice is removed, a stain may appear later due to aging or application of heat to the fabric.

To remove a fruit juice stain, sponge spot with cool water or glycerine and water. Or, try a vinegar-water solution, followed by a clear water rinse. Then blot dry with a towel. Also, for removing alcoholic beverage stains, use the fruit juice method. Berry stains, on the other hand, require immediate removal of any berry pieces, followed by sponging with cool water. Later blot with a detergent solution and rinse in clear water. If fabric is colorfast and the above method doesn't work, try pouring boiling water through the fabric stretched over a bowl or pan.

On non-colorfast fabrics, work in glycerine and let stand for a few hours. Apply a few drops of vinegar and rinse in clear, cool water.

For a candle wax stain, apply ice to solidify wax. Then scrape with a table knife. Place paper towels on both sides of fabric, and iron until wax is removed.

If color remains, use a grease solvent spot remover on it.

Also use grease solvent spot remover on lipstick stains.

During February, a program called "Pockets, Pockets, Pockets" will be presented for the fifteen county home demonstration clubs.



GRASS GROWN ON TEST PLOTS--Texas Department of Agriculture agronomist Don Ator looks over one of many grass varieties on 51 test plots at the TDA laboratory in Giddings. One variety is Eastern Gama, a favorite of cattle.

Cows Mooing Praise Over Eastern Gama

Cows can't resist eating Eastern Gama, the ice cream of grasses.

That's the reason Eastern Gama is seldom found on rangelands. Cattle and other ruminants like it so well that they have practically eaten it out of existence, says Agriculture Commissioner John C. White.

One place it can be found however, is at Texas Department of Agriculture's 85-acre "farm" at Giddings. It is one of the 51 kinds of grasses growing there under the tender care of Agronomists Don Ator, R.S. Govan and Bert H. Johnson.

TDA specialist found some Eastern Gama, a native grass that has the

formal monicker of "Tripsacum dactyloides," growing beside a road within a few miles of the Seed Lab which TDA opened at Giddings in 1971, and promptly transplanted some of it to the farm.

It has done well, protected and cared for as it is.

Eastern Gama is seldom found in pastures, says Agronomist Harry Forbes, because it is liked so well by cattle that they eat it out of existence, if they are not restricted in their grazing.

Forbes says he has heard that there is a ranch or two in the Houston area that grows Eastern Gama as one of the grasses in a pasture rotation program.

The "ice cream" grass at Giddings is wide leaved, but other strains may be found

over the United States, growing in such protected places as road rights-of-way.

When allowed to do so, it will grow to a height of six or seven feet, and it grows in bunches. It seeds, but its seeds are difficult to collect. Therefore, roots are the best way to propagate Eastern Gama.

It likes wet climates, does not respond as well to fertilizer as do some introduced grasses, and it does well in deeper and tighter soils.

According to Commissioner White, Eastern Gama used to be common over Texas, but as cattle increased in numbers (and there are about 15,000,000 in Texas now), the grass decreased.

After all, to a cow, Eastern Gama is ice cream.

Bill Lucas Reports
 Extension Director Walters

With approximately 80 new homes constructed in Cotton County in 1973, many home owners have been asking for help in planning and developing landscapes.

We have several pieces of materials that should be of help. Some of the material available are: "How To Plant Trees and Shrubs in Tight Clay Soils", "Suggested Tree Species for Southwest Oklahoma", "An Introduction to Residential Landscaping", and also a book called MODERN LANDSCAPING FOR THE MIDWEST is available that is filled with color pictures of trees and shrubs in their natural setting.

February 15, 1974 is Arbor Day in Oklahoma. Bradford Ornamental Pear, Chinese Pistache, Japanese Pagoda, and Marshall's Seedless Ash are such trees as should be considered for street planting projects in Oklahoma.

February and March are main planting months in Oklahoma; Magnolias, Holly, Sweetgum and Pine are best planted in March.

The average homeowner will not give fruit and nut trees the husbandry required for satisfactory production, and without it, the trees are a mess.

Though Pecans are messy near the house or drive, their root system uniquely suits them for use near sewer lines and lateral fields, where other trees' roots could be a problem.

Coniferous evergreens can also be safely planted in the general vicinity of a sewer line. However, no tree should be planted within 8 feet of a sewer line.

On poor upland soils, Hackberry, Silver Maple, and Fruitless Mulberry are well adapted as shade trees. However, keep them 25 to 50 feet from the nearest sewer line. Early pre-planting of shade trees, patio, sewer lines, and lateral fields, would avoid many problems.

Established trees can and most should be fertilized now. Nitrogen can be effectively applied to trees this month by mere surface scattering. Use one pound of ammonium nitrate per inch of trunk diameter scattered in the canopy area. Measure diameter at 4 1/2 feet above ground.

February is the time of real preparation. Prune deciduous trees and summer flowering shrubs. Delay roses until mid-March; also, the broad-leaved and narrow-leaved evergreens. Spring flowering shrubs such as azalea and Forsythia should not be pruned until flowers fade.

County Agent News
 B.T. HAWS

The incidence of cattle deaths from diseases caused by the genus Clostridium seems to be on the increase in this area. Diseases caused by this genus include: blackleg, malignant edema, black disease, overating disease, botulism, tetanus and red water disease.

The organisms produce toxins taken up by cattle either orally from the outside as in silage, or are absorbed if they are made internally such as from the gut or liver.

Blackleg is the most common cause of death but several cases of black disease have been reported by the Texas Veterinary Medical Diagnostic Lab.

Calves should be vaccinated at three to four months of age for protection and then revaccinated as short-yearlings to maintain an immunity. In some areas it may be necessary to vaccinate baby calves to prevent Clostridium infections. Where the incidence of Clostridium infections are recommending an annual seven-way shot for mature cows.

Specific recommendations for

a Clostridium vaccination program are not made because of the variation in level of occurrence from ranch to ranch and the type of operation involved. Producers should consult their local veterinarian and develop a vaccination program tailored for their operation and area of the state.

Farmers and ranchers can get a big assist in reducing their taxes by using investment credit wisely. Seven per cent of the qualified investment in new or used property with a useful life of seven years or more can be claimed.

Many interesting beverages, sandwiches and dips can be made from cranberries. Since cranberry sauce has fewer calories than many jams and jellies, it makes an excellent snack food, says Mrs. Gwendolyn Clyatt, consumer marketing information specialist, Texas Agricultural Extension Service, Texas A&M University System.

County Averaged 36.3 Bushels Per Acre Of Barley

AUSTIN-- Agriculture Commissioner John C. White has announced that Wichita County ranked in the top ten barley producing counties in the state in 1973.

Barley production increased from 93,000 bushels in 1972 to a total of 170,600 bushels in 1973.

Farmers in Wichita County harvested 4,700 acres of barley and averaged 36.3 bushels per acre. This was also an increase over the 1972 average of 26.6 bushels per acre.

Parmer County led the state in barley production with a total yield of 478,500 bushels.

Commissioner White said that the 1973 barley crop established a record yield of 39.0 bushels per acre.

"Barley is a significant crop, and we are proud that Texas ranks in the top twenty barley producing states," White said. In 1973 Texas produced 3,510,000 bushels of barley compared with a total production of 1,980,000 bushels in 1972.

Consult

Ask Reeford and Darter

about this question: "A farmer has his home, furnishings, and personal belongings, plus his barns, stored crops, machinery, livestock and poultry to insure. Does DARTER Agency offer the Farmowner - Ranchowner Policy to cover damage to all such property from fire, lightning, smoke, windstorm, hail or explosion?"

DARTER INSURANCE
 FIRE - CASUALTY - BONDS
 204 E. THIRD
 BURKBURNETT Ph. 569-2691

Papa Underwood's Sausage Special

FREE!

1 Pound of Underwood's (famous hickory smoked) BAR-B-Q SAUSAGE

2 For 1 SALE With Each Pound You Buy! No Limit . . . pound for pound

At Your Nearest **Underwood's PIT BAR-B-Q**

Grimes Is Soil Conservation Technician In Wichita Co.

Robert E. Grimes has started work as a Soil Conservation Technician in Wichita County, District Conservationist Gary A. Batto announced this week.

Grimes, 44, has been with the Soil Conservation Service for 18 years. He began his career in 1956 at Liberty, Texas, and has since worked at several locations in the eastern part of the state. He transferred to the Iowa Park Field Office from Centerville.

Batto said that Grimes will be working with land users in the Wichita Soil and Water Conservation District, which includes all of Wichita County. He will help with the application of conservation practices on farms, and ranches, as well as other types of land.

Canned hams come in a variety of sizes and types. These fully-cooked hams--ranging from one-and-one half to 13 pounds--can be served hot or cold. They're available unsmoked, smoked, specially-flavored and even glazed, says Mrs. Gwendolyn Clyatt, consumer marketing information specialist, Texas Agricultural Extension Service, Texas A&M University System.

WEEKLY MARKET REPORT

COLLEGE STATION-- Meat prices continue to trend upward, so meat items should be selected with care, one observer noted this week.

"A larger cut of meat is frequently an economy," Mrs. Gwendolyn Clyatt, consumer marketing information specialist with the Texas A&M University System, said.

"Also less demanded cuts of meat are often priced below average.

"Many larger cuts can be divided easily into smaller cuts and cooked at different times," she added.

Less popular cuts of meats, such as beef heart, are tasty and nutritious when properly prepared, the specialist said.

"Steaks and roasts from the pork shoulder offer very good eating at considerably less cost than the more popular pork chops."

Turning to poultry, she termed turkey, turkey parts and fryer chickens economical protein food choices.

"Egg prices are up--considerably higher than a year ago, with Grade A, large-size eggs offering the best value."

At fruit counter, grapefruit and oranges are priced attractively with several varieties of oranges available-- Temple, Valencia and Navel oranges are a few, the specialist added.

"Tangelos and tangerines are still available, though supplies are on the decline. Apples, bananas and pears are other fruit choices, along with moderately priced fresh strawberries and pineapples.

"The most economical vegetables include bulk turnips, cooking greens, rutabagas, head lettuce, cabbage, carrots, celery and broccoli, while potato and dry onion prices are up."

CONSUMER WATCHWORDS: Don't waste food. Cook a little less, even if it means serving the family smaller portions.

Store purchases properly and use promptly--what you don't eat costs money, too.

Big Pasture Places At Wichita

At the Wichita Fall's 43rd Annual Jaycee's Junior Beef Show last Thursday, Big Pasture FFA entered five steers which placed.

In the light Angus class, Rocky Underwood Placed fourth and Matt Turner placed sixth. In the middle weight Angus class, Terry Fisher placed sixth. Danny Davis placed sixth in the heavy weight Hereford division, while David Adams placed fifteenth in the middle weight cross division.

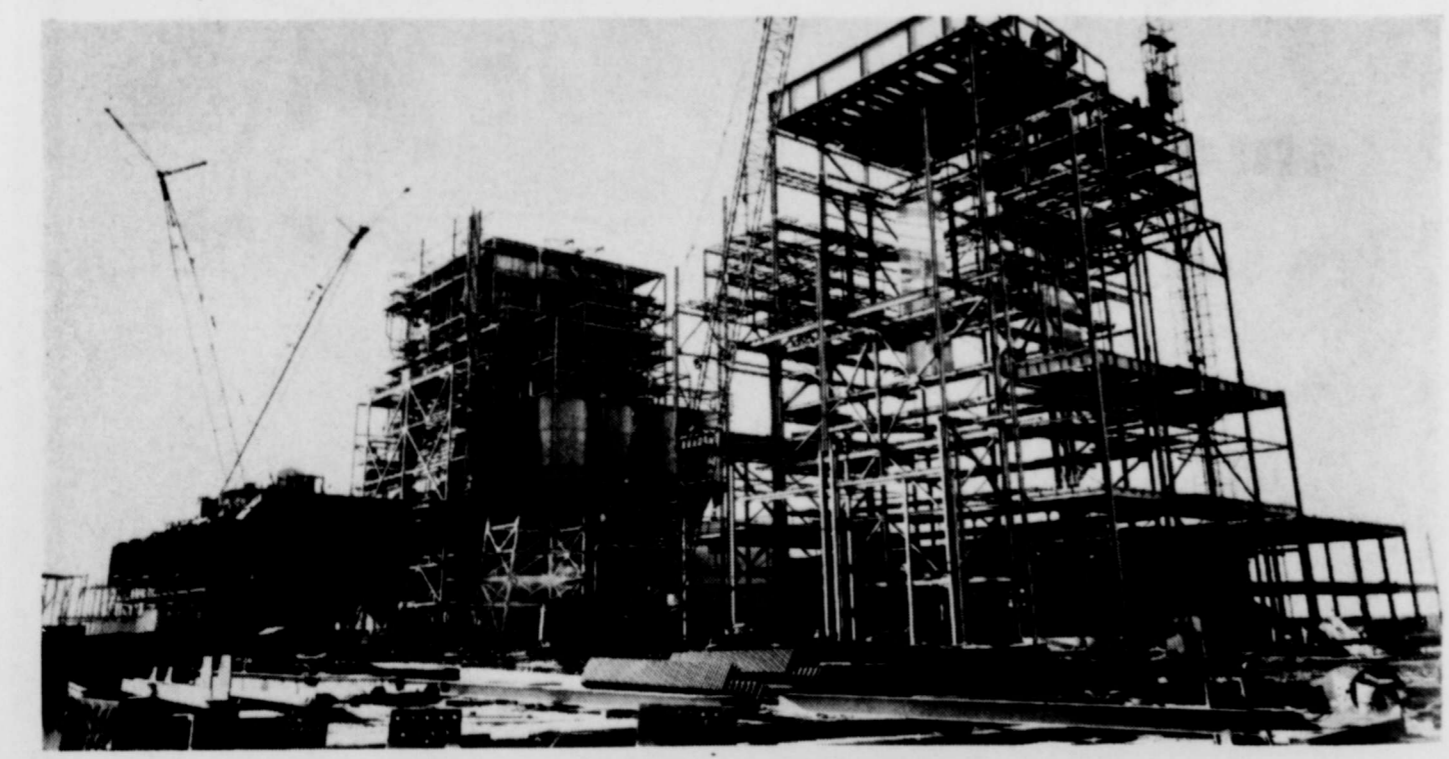

We're spending \$700 million on new construction during the next five years.

We must have new plants that will permit us to diversify the types of fuel we use to generate electricity.

Natural gas is our major fuel at Texas Electric now, with oil used on a standby basis. But both these fuels are in increasingly short supply.

So Texas Electric, along with two other electric utilities, is building plants in East Texas that use lignite coal, a fuel that is not being used extensively for any purpose other than the generation of electricity.

One lignite plant already is in operation, and two others are being built. But it costs about twice as much to build a lignite plant as one that uses natural gas.

A nuclear-fueled plant is scheduled to be operational near Glen Rose by 1980, and this one will cost more than three times as much as a gas-fueled plant.

Financing the essential expenditure of more than \$700 million in just the next five years is what makes an increase in electric service rates necessary.

We're working to supply the electricity you'll need, but it will have to cost more in the future.

TEXAS ELECTRIC SERVICE COMPANY

AMERICAN PARTS

LARGE STOCK OF NATIONALLY KNOWN BRANDS

Shop Open For Automotive Repairs Mechanic

569-3322
 If No Answer 569-2312

FRANK MALLORY

HARRY ELLIOTT AUTO SUPPLY

300 E 2 HARRY H ELLIOTT - Owner

ferti-lome

WEED and FEED SPECIAL

the Preventer!

Stop weeds before they start! Apply this pre-emergence product before weed seeds germinate. For a beautiful weed-free lawn. So, fertilize your lawn and prevent weeds before they appear.

ferti-lome

NOW IS THE TIME TO PLANT

PECAN TREES
 • Choctaw
 • Mohawk
 • Wichita
 • Burkett
 • Stuart
 • Schley

FRUIT TREES
 • Peaches - Fig
 • Pear - Persimmon
 • Apricot
 • Plum
 • Cherry
 • Apple

SHADE TREES - SHRUBS - ROSES
 Garden & Flower Seeds, Peat Moss, Mulches, Potting Soil, Fertilizers, Onion & Cabbage Plants, Seed Potatoes

BEREND BROS. EGGS

Insecticides - Farm & Veterinary Supplies
 Feed - Seed - Grain
PURINA CHOWS

BEREND BROS.

569-2811 510 N. Ave. B

PURINA CHOWS

Sheppard-Burk Honor Roll Announced

Third Period
GRADE 4
McCutcheon, Section 1: Frank Ackerman, Alex Nelson, Robert Stoffon, Kevin Stupak, Juanita Welch.
Hicks, Section 2: Alan Cooper, Chuck King, Leah Lein, Kim O'Neill, Teresa Schmidt.
Dowling, Section 3: Ellen Catana, Robin Edwards, Steven Harvey, Sheryl Kenney, Vivian Langenbach, Charlotte Lyons, Scotty Reid, Mark Shallenberger, Helen Wenn.
Tunnell, Section 4: Denise Coutakis, Kelly Flanagan, Scott Hauser, Donna Milke, Tim Rollins, Dickie Sossaman.
GRADE 5
Deutsch, Section 1: Sheri Catana, Nancy Edwards, Chris Nicely, Tracy Pollard, Patrick Shubird, Kevin Watkins.
Caudell, Section 2: Danita David, Michelle Scharf, Roger Smith, Kristine Stupak.
Alexander, Section 3: Kristy Balander, Michael James.
Mobley, Section 4: Kelly Johnson, Theresa Satterfield.



CODY JOE HICKS, 2-month-old son of Jay and Susan Hicks of Holliday, Texas. Maternal grandparents are Mr. and Mrs. Joe Knight, Route 4, Wichita Falls. Great grandmother is Mrs. Ruby Branch of Wichita Falls. Paternal grandparents are Mr. and Mrs. W.A. Hicks of Holliday.

Mark McLean Is Top A & M Candidate To Be USMC Officer

COLLEGE STATION--Mark A. McLean of Burkburnett was cited Tuesday at Texas A&M University for top performance in the Marine Corps Platoon Leaders Class.

The TAMU senior received notification from USMC Lt. Gen. R.P. Keller of his appointment to the Marine Corps development and Education Command Honor List.

"This distinction is indicative of your professional competence in the area of leadership, physical fitness and academics," Gen. Keller said. "This is vital to attaining the status of a commissioned officer in the United States Marine Corps."

McLean will be commissioned when he graduates from TAMU.

Col. Clarence Hogan, Marine officer and professor of naval science, presented the citation for Gen. Keller.

Evaluation leading to the Honor List appointment was made of McLean during Senior Platoon Leaders Class training last summer at Quantico, Va. He is one of three TAMU students in the top five per cent of each 1973 PLC.



TOP MARINE OFFICER CANDIDATE--Mark McLean, Texas A&M senior from Burkburnett, is cited as a top candidate to become a Marine Corps officer. Col. Clarence Hogan (right) presented a letter detailing McLean's Honor List appointment by the Marine Corps.

VRJC Drama Dept. Will Present Two Act Play

The Drama Department of Vernon Regional Junior College will present, "Spoon River Anthology" February 28, March 1 and 2 in the Academic-Fine Arts Auditorium. Admission price is \$1.50 for adults and \$1.00 for students. VRJC students and faculty admitted free with I.D.

"Spoon River Anthology" a two-act play, was written by Edgar Lee Masters. Music adapted and arranged by Charles Aidman and Naomi Caryl Hirshhorn. The play is under the direction of Kay Mardick, instructor of speech and drama, and assistant director Jerry McLain.

**WANT ADS
GET RESULTS**

TEXAS ELECTRIC SERVICE COMPANY
OUR BUSINESS OFFICE WILL BE CLOSED
MONDAY FEBRUARY 18
in observance of
WASHINGTON'S BIRTHDAY

Vernon Stewart Files For State Representative

I have filed for the office of State Representative, District 52. I have done so at the urging of a very large number of citizens who are vitally concerned with the future representation of Wichita County and with the important issues facing the next legislature.

For the past month I have visited with hundreds of residents of Wichita Falls and Burkburnett, obtaining cross section opinions from the young and the retired; employers and employees, and from the various races of people who comprise this district. I have found wholesale disillusionment on their part with politicians and with the people running our government. The people want a return to the simple old-fashioned fundamentals of honesty and integrity by their office holders. This is what our people deserve and this I shall try to give them. Our government must be returned to the people.



Vernon Stewart

Texas Legionnaires Win Again Legion Contest Payoff Will Be Saturday

The annual Texas-Oklahoma American Legion Membership Contest Pay Off will be held at Burkburnett American Legion Frye-Vaughn Post 264 on Saturday, February 16.

Each year the Department (State) commanders of Texas and Oklahoma engage in a friendly contest and wager to see which department shows the greatest percentage of increase in membership at national headquarters by January. This year Texas won again, making it two years in a row. Texas Department Commander Lynn Stewart of Fort Worth will accept his \$100 prize from Oklahoma Department Commander William H. Baggett of Tahlequah. The money will then be donated to the Commanders favorite charity.

Burkburnett Mayor T. M. Cornelius will deliver a welcome address to the Legionnaires and Auxiliary ladies in

attendance. Among the dignitaries in attendance will be immediate past National Commander of the American Legion Joe L. Matthews of Fort Worth, Department Commander Lynn Stewart of Fort Worth, Department Adjutant W.H. McGregor of Austin, Department Vice Commander Charles Foster of Deport, Department Membership Chairman George Skelley of San Leon, Department Children and Youth Chairman Dr. James W. White of Houston. National Executive Committee Clayton Mann of Wichita Falls will act as Master of Ceremonies.

Honored guest of the Oklahoma Delegation will include Department Commander William H. Baggett of Tahlequah, Department Adjutant C. J. Wright of Oklahoma City, National Executive Committee member Bob Smith of Oklahoma City and Alternate National Executive Committee member Bob Walker of Yukon, Okla.

17 From Burk Attend American Legion Conference

The American Legion and American Legion Auxiliary Mid - Winter Conference was held in Odessa, Texas on Feb. 1, 2 and 3, 1974. Seventeen members from Burkburnett attended the joint meeting held on Feb. 1st. Mrs. Nancy Whitson, State Dept. President introduced the American Legion Auxiliary National President, Mrs. Mary Sue Jarrett of Shelby, North Carolina.

Other prominent guests included Mr. John Ben Sheppard, Secretary of State; General Rose, Aide to Governor Dolph Briscoe. General Rose paid a tribute to the Legion and Auxiliary in their work with the youth of Texas. National Commander Robert Eaton of Bethesda, Md. also commended the Auxiliary on their works and cooperation with the Legion and asked for their continued support.

At 9:00 p.m. a dance will be held at the Post Home. Sunday morning a breakfast will be served for all Legionnaires and Auxiliary ladies from 8:00 to 9:00 a.m. for a small fee. Area Legionnaires who are interested in attending must have reservations and should call M.D. Glover, 569-2330, Scott Newton, 569-2279, Sandy Hubbard, 569-0464 or Alex Misman, 569-2060. Tickets are \$5.00 per person and covers all Saturday activities.

VRJC Offers Driving Course

Another course in defensive driving will be offered this spring at Vernon Regional Junior College, according to Dr. Bobby Wright, Dean of Vocational-Technical Education. Johnnie Rainwater will be instructor for the course which will meet from 7:00 - 9:00 P.M. February 19, 26, March 5 and 12

in room D-142 of the Vocational-Technical Building. Cost for the course is \$10 per student. Individuals interested in taking the course should register at the Registrar's Office and pay at the Business Office in the Administration - Fine Arts Building prior to the first class meeting.

Palace Theatre 569-3141
TERROR IN THE WAX MUSEUM
CINERAMA RELEASING presents "A BCP PRODUCTION" PG
FRI. - SAT. - SUN. - FEB. 15-16-17

February Coupon Specials!

BE SURE TO BRING COUPONS WITH YOU

TUNE - UP
4 and 6 cylinder \$18.50 Parts & Labor Included
8 cylinder \$22.50 Parts & Labor Included
COUPON GOOD AT WOLFE FORD DURING FEB, 1974

ENGINE OVERHAUL
Valve Grind Included
\$125-\$135 Plus Parts
COUPON GOOD AT WOLFE FORD DURING FEB, 1974

VALVE JOB
6 Cylinder...\$50.00 Plus Parts
V8.....\$82.50 Plus Parts
COUPON GOOD AT WOLFE FORD DURING FEB, 1974

BRAKE RELINE
Front and Rear \$16.00 Plus Parts
Rebuild Wheel Cylinder WITH RELINE \$2.00 EACH Plus Parts
COUPON GOOD AT WOLFE FORD DURING FEB, 1974

★ We Also Service Other Make Cars
★ Genuine Ford Parts - Our Service Guaranteed 90 Days Or 4,000 Miles

Wolfe Ford Company

Burkburnett

Phone 569-2275

FOR RENT

One very, very small room
(A SAFE DEPOSIT BOX)



One of the most convenient rooms you can rent..

It keeps all your valuables safe, in one place.

The rent? Just pennies a week.

T. M. Cornelius is Blue Blazer Member

Inter-State Assurance Company, 420 Keo Way, Des Moines, announced that T.M. Cornelius, Burkburnett, Texas, became a member of their Chairman's Blue Blazer Club for the year of 1973.

This achievement was reached by only 16 other Inter-State representatives in their 30 state marketing area.

Mickey Cornelius is Executive Club Member

Inter-State Assurance Company, 420 Keo Way, Des Moines, announced that Michael Cornelius, Burkburnett, Texas, became a member of their Executive's Club for the year of 1973.

This achievement was reached by only 24 other Inter-State representatives in their 30 state marketing area.

1st THE NATIONAL BANK
BURKBURNETT, TEXAS.

'100% Interest In You'



Since 1907