

Phone 569-2191
Before Noon Tuesday
TO PLACE YOUR
CLASSIFIED AD

BURKBURNETT

INFORMER

STAR

MORE THAN A NEWSPAPER... A WICHITA COUNTY LEGEND SINCE 1908

Price 10¢

VOLUME 66

BURKBURNETT, WICHITA COUNTY, TEXAS 76354

FEBRUARY 28, 1974

NUMBER 26



GIRL SCOUT COOKIES Pictured are Girl Scouts Larri Sue and Lisa Karen Holcomb selling boxes of Girl Scout Cookies to Albert Dillard and Mrs. Robert Norriss. They are helping advertise the fact that Girl Scout Cookies go on sale March 1.

Girl Scout Cookies Go On Sale

March 1st thru 16th is the annual NorCenTex Girl Scout Council Cookie Sale in Burkburnett. Mrs. Mary Lou Friels is the Girl Scout Cookie Chairman for Burkburnett.

Girl Scout cookies will be sold door to door by the girls for the same price as last year \$1.00. The cookies are in the family size box and come in five delicious flavors, Assorted Sandwich, Chocolate Mint, Butter Shorties, Peanut Butter, and new this year Chocolate Chip 'n Nut.

Buying Girl Scout cookies helps support camping activities, both day and established camps as well as helping to complete the Activities Building at Camp Stonewall Jackson. Each troop receives a percentage of the proceeds and each girl selling 50 or more boxes of cookies will receive a patch.

Postal Rates To Increase

Postmaster W.T. Zimmerman announced today that new increased postal rates will go into effect Saturday, March 2, 1974.

All first-class mail weighing 12 ounces or less except postal and post cards will now cost ten cents per ounce instead of eight cents. Single postal cards sold by the post office will now cost eight-cents each, and airmail letters and packages weighing 9 ounces or less will cost thirteen cents per ounce instead of eleven cents.

Adult Sewing Class Set

There will be an adult sewing class offered in the Home-making Department of the high school beginning Tuesday, March 5.

This class is designed for those who have some knowledge of sewing. The course will feature sewing hints and finishing details.

Meeting time is 7-9 p.m.

ABWA Hosts Annual Carnival

The American Business Women Association's (ABWA) annual carnival will be held March 14-23 across from Parker Plaza on Avenue D in Burkburnett.

The price will be five tickets for a dollar on advance sales and 35 cents each at the gate. Tickets will be available at different locations over town. Proceeds go for college scholarships locally.

Persons Wanted For Community Watch Program

There will be a meeting Friday, March 1, at 7 p.m. in the Police Station Training Room for persons in Burkburnett with C.B. System Band Radios who are interested in helping with the Neighborhood Community Watch in Burkburnett.

Police Chief Abbott said Tuesday that the Police Station recently purchased a C.B. System and that this should help lower the local crime rate considerably.

For more information contact Chief Abbott at the Police Station.

All-Sports Banquet Is Friday

The annual Bulldog Booster Club All-Sports Banquet will be Friday, March 1 at 7:30 p.m. in the Burkburnett Civic Center. The purpose of the banquet is to honor all high school athletes.

Tickets are \$3.00 each and may be purchased from Coach Smiley at the high school, from Mickey Cornelius at his office in Burkburnett, or from either of the two Burkburnett banks.

Cornelius said Monday that ticket sales were going very slowly. About 350 tickets would have to be sold for the booster club to break even. On Monday only a third of this amount had been sold.

According to Cornelius, if the parents of each high school athlete bought a ticket the banquet would be a success since there are so many athletes in school. If the parents are unable to attend, he urged them to buy a ticket anyway and give it to someone who could attend. Cornelius said that a count of the number planning to attend would be made Thursday before noon and he hoped the majority of the tickets would be sold by then.

At the banquet, awards will be given out. Instead of the usual practice of having a

Mens Cage Tournament Continues

Two more nights remain of the Men's Invitational Basketball Tournament sponsored by Midget Football League. Games begin at 6:30 p.m. Thursday and Saturday nights in the Burkburnett Junior High Gym.

On Thursday, action begins with Central Baptist playing Jan Lee. Other games are (in order played) Aces vs. Over The Hill Gang, Faculty vs. St. Jude Catholic Church, and Kemp All-Stars vs. First Baptist.

All teams participating hail from Boomburnett, and the support of everyone is urged. Anyone having questions should contact Ed Chavis at 569-1918 or Hubert Smith at 569-3283.

Community Prayer Breakfast Is Set

A Community Prayer breakfast will be held at the Burkburnett Community Center March 2 at 8 a.m. This will be a continental breakfast sponsored by Burkburnett businessmen.

Everyone in the Burkburnett area is invited to attend (both men and women). The meeting will last about thirty-five minutes and guest speaker will be Ralph W. Sieback, plant manager of PPG. The religious meeting will also include a musical number.

Enrollment For ABE Classes Is Underway

Enrollment for Adult Basic Education Classes at Burkburnett is now underway. This includes ABE classes and G.E.D. classes, which are held at the Burkburnett Junior High. The free classes meet on Tuesdays and Thursdays from 7-9 p.m.

123 Pints Are Donated--Quota Was 90

Blood Quota Is Surpassed During Blood Drive

For the first time in several years, Burkburnett went over its quota in blood donations. Red River Bloodmobile collected 123 pints Thursday, exceeding the city's quota of 90 pints by 33 pints. This is an all time high.

Sixty-three of the pints donated came from high school students and teachers. The drive to enlist student participation was led by Mrs. Ferne Bloodworth, who earlier gave a pint of blood in a demonstration before the school.

Helping make the Bloodmobile a success was a large number of volunteers. They include (from the Progressive Womens Club) Wanda Pierce, Elaine Hubbard, Beverly Greene, Shirley Spinks, Peggy Cozby, Bobby Slusher, Evelyn Nichols, (loading and unloading truck) Joel Graves, Donnie Voss, Phillip Cozby, Clyde Slusher, and Pat Greene.

Nurses who helped include Polly Brumfield, Letha Morre, Ruby Lange, Mrs. Baker, Mrs. Mallet, Mrs. Ellis, and Pat Kraff and Coral Blankenship for recruiting and setting up time for the nurses.

Senior Citizens who served refreshments were Mrs. B.L. Turner, Opal Bookbinder, Bertha Johnson, Mrs. A.C. Houser, and Mrs. J.T. Brady. Mrs. Byford Sparkman and Mrs. A.H. Lohoffner helped with bags and Mrs. John Dodd helped with blood records.

Other volunteers were Lou Norris, Eileen Cox, Sherri Gorham, Jacque Harris, Amariylis Haynes, Joy Simmons, Allen Mahaffey, and Ruth Hattaway.

The site for the donations was the National Room of the First National Bank. They furnished cookies and Cokes for refreshments.

Any R.N. or L.V.N. nurses living in Burkburnett who are interested in helping with the next bloodmobile on May 30 should contact Coral Blankenship at 569-3406 or Mae Wilborn at 569-2397.



ACES IN FOR TWO--Pictured with the ball is Bobby Van Loh of the Aces basketball team as he goes in for two points during the first game of the Men's Invitational Basketball

Tournament sponsored by the Midget Football League. Opponents from Central Baptist are (left) Steve Kinnard, [and right] Charles Adams and Carl Payne.

Little League Baseball Registration Is Set

Player registration for boys, age six to fifteen, interested in playing Little League baseball is scheduled for the next two Saturdays (March 2 and 9) between the hours of 1 p.m. and 5 p.m. at Hayes Field.

Members of the Board of Directors of Burkburnett Little League will be present to supervise the registration procedures. It is

emphasized that all boys must be registered by their parents in order to be eligible for participation. Registration is required before a boy can play on one of the many teams that will participate.

Victor Fore, President of the Burkburnett Little League, has

announced that there will be a general meeting of all parents sometime within the next three weeks at a place and time to be specified later. Fore states that it is vital that all parents having boys who will be playing baseball attend this first meeting. A report will be made of the accomplishments of the 1973 season, and it is hoped that a full calendar of events for the 1974 season can be agreed upon.

Other parents having an interest in the youth of the community are also urged to attend and lend their support and advice. Mr. Fore said, "This is a community sponsored program and deserves and needs the support of everyone in the community; your support is wanted and needed."



In-Service Training Is Scheduled

All Burkburnett teachers will meet Thursday morning, Feb. 28, in the high school band hall for a general training session as part of Teacher In-Service Training.

The agenda for that meeting is as follows: 8-8:30--TSTA Coffee, 8:30-9:00--Film (Plan A), 9-10:15--Panel Discussion (Question and Answer), 10:15-10:30--Break, and 10:30-noon--Speaker (Dr. Tom Morrison).

Thursday and Friday afternoons are reserved for work in classrooms under supervision of respective principals.

At 8 a.m. Friday, March 1, teachers will meet by subject area in place designated by subject area chairman. All teachers are asked to prepare a brief course outline for their teaching fields. Agendas for the groups are left to the discretion of the chairman.

Feb. 19, 11:58 p.m.--Runaway reported--was picked up and returned to parents.

Feb. 20, 9:30 p.m.--Vandalism at 118 Preston--while care was parked in First Baptist Parking Lot, seats were cut either with knife or other sharp object on a 1972 Plymouth Duster--damage estimated at \$175--under investigation.

Feb. 21, 1:35 a.m.--Three runaways reported--were picked up, counseled, and returned to parents.

Feb. 21, 10:37 a.m.--Recovered Bicycle which had been stolen earlier and returned it to owner--still under investigation.

Feb. 21, 11:35 a.m.--One car accident, 5 ft. N. of Meadow Dr.--lost control of vehicle which ran into a stockade-type fence--damage to property was \$50--two citations issued.

Feb. 21, 7:56 p.m.--One car accident South of 353--ran into steel guardrails--one citation issued, damage \$190.

Feb. 24, 5:40 p.m.--Two car accident at 240 intersection and N. Ave. C.--one citation issued--no injuries on all accidents.

Still Time To Give

Heart Fund Drive Ends Soon In Burk

The American Heart Association has had one mission since its founding as a national voluntary health agency in 1948: reduction of premature death and disability due to cardiovascular diseases.

Heart diseases are too many and too complex to hope for a total cure. But a reduction of the appalling toll of lives of this modern-day epidemic is realistic. And it is being achieved in even greater proportion through

the support given to the Heart Fund campaign now in progress in Burkburnett.

Downtown chairman of the Heart Drive in Burkburnett is Reeford Darter and Residential chairman is Contemporary Study Club headed by Mrs. Frank Miller.

District captains of the residential phase of the drive are Mmes. Gene Anderson, Robert Rogers, Edgar Fulcher, Robert Norriss, Harry Elliot, F.T. Felty Jr., Tom Smith, Cliff Wampler, Joe Boucher, Morris Cheney, Tom Brooks, Joel Ellet, Bill Wood, Robert Miller, Dan White, Gad Garland, Bill Pittard, and Frank Miller.

Heart Fund dollars support research leading to new surgical techniques that correct one-fatal inborn and acquired heart defects. Heart Fund dollars that financed development of the heart-lung machine now support work leading to the development of mechanical devices to augment effective circulation, such as "booster" heart pumps and pacemakers. Heart Fund dollars help make possible such things as the replacement of defective heart valves. Heart Fund dollars aid scientists in their discovery of new drugs which enhance recovery and prolong life.

Despite the many achievements, heart and blood vessel diseases continue to claim more than one million lives each year, or 53 per cent of deaths from all causes. An estimated 27 million Americans have cardiovascular diseases. And more than 875,000 died last year from heart attack or stroke.

Highway Patrol Investigates 14 Wichita Co. Crashes

The Texas Highway Patrol investigated 14 accidents on rural highways in Wichita County during the month of January, 1974, according to

Sergeant D.S. Lawson, Highway Patrol supervisor of this area.

These crashes resulted in no persons killed and six persons injured.

★★★★★★★★

Impressions

★★★★★★★★

Thoughts Of A Newsmen

by Leon Smith

The Informer/Star staff got the newspaper ready to go to press just in time last Tuesday night, Feb. 19. We had finished putting all the copy together and made the pages camera-ready by about 8:30 p.m. About five hours later our Ace typesetter was taken to the hospital to have a baby.

Since last week was the first time we used our new typesetting machines, it had been a pretty hectic week (what with having to learn how to operate them and get used to their individual characteristics). The major part of that burden was on our typesetter, Mrs. James (Marsha) Warf.

Generally she starts on Thursday or Friday setting copy for the next week's paper, but week before last she had to learn how to operate the new machines on those two days. Therefore, she had to set almost 70 stories on Monday and Tuesday, and that doesn't include cutlines and other miscellaneous items. The typesetting machines are quite a bit more complicated than a regular typewriter and are much slower (due, in part, to having to develop the set copy which is on photographic paper). Working against a strict deadline makes the typesetter's job even tougher.

While in the midst of setting the mountain of copy, Mrs. Warf said, "If this doesn't make me have my baby, nothing will." The new machine was acting up a little bit and the

Vehicles Will Be Auctioned

The following vehicles will be offered at public auction at 1:30 P.M., Wednesday, 6 March, 1974 at 535 West Third Street, Burkburnett, Texas.

They include a 1966 Delta 88 Oldsmobile, 2-door Hard-top, VIN #352376X107993; a 1960 Chevrolet Station Wagon, VIN #01635S175566; a 1962 Ford Fairlane 4-door Sedan, VIN# 2K42L150929; and a 1966 Chevrolet 4-door sedan VIN# 156696R194762.



PANCAKES & SAUSAGE--Pancakes and Sausage were served to more than 1230 local citizens Saturday in the Civic Center during an event sponsored by the Evening Lions Club. Proceeds go for underprivileged children's needs. Shown is a group of people at the feast.

drive friendly

Governor's Office of Traffic Safety

BURKBURNETT INFORMER STAR

Published each THURSDAY at 417 Avenue C, Burkburnett, Texas by

SMILS Communications, Inc.
S. J. McBeath, Publisher

Entered as second class matter at the Post Office at Burkburnett, Texas, 76854, under the Act of March 30, 1879.

Subscription Rates
\$5.00 per year in Wichita, Cotton, Tillman Counties
\$6.00 per year elsewhere
(Above rates plus tax where applicable)

NOTICE TO THE PUBLIC: Any erroneous reflection upon the character, standing or reputation of any person, firm, or corporation, which may appear in this newspaper will be gladly corrected as soon as it is brought to the attention of the publisher.

TEXAS PRESS ASSOCIATION
Member 1974

Round The Town

Ed Richard Whitesides, of Austin, arrived Sunday for a few days to visit with his mother, Mrs. Artie Whitesides.

Mr. and Mrs. Glen Bear returned home last week from a months trip to McAllen, Texas and other points.

Miss Renee White, of Abilene, Texas, visited Saturday and Sunday in Burk, with her grandparents, Mr. and Mrs. Al Lohofener and Mrs. Ralph White.

Miss Marjorie Clemmer, a student at Texas Tech in Lubbock, spent the weekend here with her parents, Mr. and Mrs. Lloyd Clemmer.

Mrs. E.E. (Catherine) Clack drove to Kansas City last week to meet her daughter, Mrs. Ray (Pat) Serenbetz, and grandson, Raymond, who had arrived, via Am-Trak train, from Kalamazoo Mich. They spent a couple of days visiting some of the area highpoints. Young Raymond came to Burk with his grandmother for a months stay, and Mrs. Serenbetz returned to Kalamazoo.

It was learned over the weekend of the death of Dave Barrow, 77, of Denton, Texas Friday, in a Denton Hospital. Mr. Barrow was a former resident of Burk a number of

years ago. He, with Henry Grace, formed the Barrow Grace Chevrolet Co. in Burk in 1926. Later moving to Wichita Falls in 1939, then extending their automobile business to Denton and Graham. They were also partners in oil and ranching business. Mr. Barrows survivors are his wife, Mae, a daughter, Mrs. Janie Johnson of Albuquerque N.M., a son, Frank, of Denton, four sisters and three brothers, six grandchildren and seven great grandchildren.

Mrs. Norma Wilson of Tulsa, Okla. is here visiting her daughter, Mrs. Maurice Brown and family.

Mrs. Cora Lee Harmon, Clara Turner and Bessie Stubblefield attended the observance of the Sixtieth Anniversary of the Rebecca Lodge in Electra, Thursday, Feb. 21st. They enjoyed the reading of the instituting of the Lodge and the reading of the list of Charter members given by Myrtle Russell of Electra. After a good program refreshments were served to approximately 45 members and visitors.

Word has been received that Jesse Johnson arrived in Saudi Arabia last week. He is with the Rambo Petroleum Co. and will be in Arabia for approximately six weeks on business. His wife

BY SYLVIA LOHOEFENER

and family are in Houston. Jesse is the son of Mr. and Mrs. Charles Johnson of this city. While having breakfast one morning he sat beside the Radio and TV celebrity, Mike Wallace, which he thoroughly enjoyed seeing and meeting up with someone from his home-land.

Mrs. Bertie Smith is in the Wichita General Hospital recovering from an attack of pneumonia.

Mrs. Gwen (Metz) Owens, who had minor surgery Thursday in the S.A.F.B Hospital is recuperating nicely.

Mr. and Mrs. Forrest Green, former residents of Burk, now of Denton visited the B.L. Turners a few hours Sunday. They were enroute to Frederick, Okla. to visit her father who had surgery last week in the Frederick hospital.

Mr. and Mrs. Clovis Bowman, of Oklahoma City, were in Burk several days last week. Mrs. Bowmans father, Mr. W.T. McCreary, of Wichita Falls passed away on Wednesday. He had been ill in Bethania Hospital for several weeks. Mrs. Bowman remained in Wichita Falls for another week or so to be with her mother while Clovis returned home. Their son and wife, Mr. and Mrs. Glen Bowman and children of Mustang, Okla. and daughter and husband, Mr. and Mrs. Dave Carrier and son, of Alameda, California were also here to attend their grandfathers funeral. Clovis Bowman is the son of Mr. and Mrs. Claud Bowman of Burkburnett.

Tom McNeill and three sons of Healdton, Okla. are visiting his mother, Mrs. Dave McNeill, in this city. They observed one of the sons (Brent) 8th birthday, Friday.

Mrs. W.A. Quinn, who has resided in the Evergreen Manor Nursing Home for several months, was taken to the Wichita General Hospital Wednesday night in a sweevis condition.

Mrs. G.C. Posey fell Friday

breaking her left hip. She is in Wichita General Hospital and is scheduled for surgery Monday. Her daughter, Mrs. B.B. Dean of Vidor, Texas and G.C. Posey Jr. of Grand Prairie, Texas, are here to be near their mother a few days.

Mr. Porter Hickerson suffered a heart attack and possible strokes, Saturday. He is in the Wichita General Hospital receiving tests and treatment.

Mr. and Mrs. Don Pate of 202 Laurel Lane are the happy parents of a little girl born Friday. She has a little sister to help care for her.

Mrs. Jay (Estabelle) Bayne and son Don of Irving, Texas are spending a week here with her aunt and husband Ann and Frank Kelley. They were residents of the Fairview area several years ago. Mr. Bayne passed away with a heart attack a year ago. Their son Don attended the Fairview school while living here. He is a Supervisor of the Marketing and Receiving for Sanger-Harris in Dallas. He has been with the establishment for twenty-three years.

Recent visitors in the home of Mr. and Mrs. Leo Dudley were Mrs. Herman Draper, a former resident of Burk., and Mrs. Clarence Odell both from Fort Worth. Also Mrs. Malcolm Hunter of Thornberry joined the above for a get-together and visit.

Mrs. Ed Elliott suffered a stroke and heart attack Sunday. She is in the Intensive Care Unit in the Wichita General Hospital and quite critical.

Rev. and Mrs. Mildred Salinas of Yakima Wash. flew here last week to visit her mother Mrs. W.J. Tyler. Their daughter Mrs. Bill Tyler and children of Houston joined them here for a weeks visit. A family reunion was held Sunday in the Tyler home, the first the family had all been together in seven years and only one daughter, Mrs. Mary Horak of Schuyler, Nebraska, could not attend.

Those present were Don and Mildred Salinas, Mrs. Bill Tyler and those from this city were Mrs. Peggy Martin, Betty Worley, J.R. Tyler, Elmer Gene Tyler and Pat Tyler, and Mrs. Lorene Avent of Loveland, Okla. A very enjoyable time was reported at the get-together.

Obituaries

Mrs. Maude Underwood

Funeral services were Wednesday afternoon, Feb. 13 at the Randlett Baptist Church for Mrs. Maude Underwood, 73, who died suddenly in her home in Randlett late Monday night. Samuel McNeil, pastor, officiated and burial was in the Randlett Cemetery under direction of Owens and Brumley funeral directors of Burkburnett.

Mrs. Underwood was a resident of Randlett since 1907. Born March 24, 1900 in Washita County Indian Territory, she was a member of the Baptist Church and Randlett Order of the Eastern Star.

Survivors include one daughter, Mrs. LaVera Biggerstaff of Lubbock, Tex.; two sons, C.L. and Raymond, both of Randlett; two brothers, Claud of Lawton and Clarence Watson, of Randlett; seven grandchildren, and seven great-grandchildren.

Thomas D. Holland

Services for Thomas D. Holland, infant son of Mr. and Mrs. Robert Holland of Burkburnett, were 11 a.m. Monday in Burkburnett Cemetery.

Rev. J.W. McNeese, minister of Church of God, officiated with services under direction of Owens & Brumley Funeral Home.

Holland was born Jan. 2, 1974, in Wichita Falls. Survivors include his parents; a brother, Timothy, and a sister, Tammy, both of the home; and grandparents Mr. and Mrs. Loran J. Holland and Mr. and Mrs. John T. Bookout, all of Burkburnett.

Sam Spencer

Wichita County lost one of its outstanding citizens in the death of Sam Spencer of Cashion. Mr. Spencer was born in Parkersburg, West Virginia on March 9, 1906, and died at his home in Cashion on Wednesday, February 20, 1974.

He had moved from Parkersburg to Burkburnett when he was in his early teens, and then to Cashion in 1936, where he was an independent oil operator.

Mr. Spencer served as chairman of the steering committee to establish the Friberg-Cooper Water Supply Corporation, and when that Corporation was formed he served as its President until his death.

He was for many years Precinct Chairman for the Wichita County Republican Party, for Precinct #2, and also served as an election judge in primary elections.

Mr. Spencer was an elder in the First Presbyterian Church, Wichita Falls, and had served as Clerk of the Session. He also belonged to the Men's Bible Class, and the Christian Education Council of the Church. In that capacity he had initiated and developed the audio-visual program of the church, and was primarily responsible for promoting the participation of high school seniors in the church in the Career Development Conferences at Austin College, Sherman.

The funeral service was conducted by Dr. Earle W. Crawford, pastor, in the First Presbyterian Church, Wichita Falls, on Saturday, February 23, 1974, at 10:00 a.m., with the burial in Burkburnett Cemetery, under the direction of Hampton-Vaughn Funeral Home. The pallbearers were: Messrs. James Hillis, Ted Hanks, Dale Dublin Sr., Kenyon Cox Roy Beeman, and Howard J. Aldrich. The honorary pallbearers were members of the Session and the Men's Bible Class of the church.

Mr. Spencer is survived by his wife, Francis, his daughter, Mrs. Jacob Maestas of Maryland, two sisters, Miss Amelia Spencer of Cashion and Miss Laura Spencer of Parkersburg, West Virginia, and two grandchildren.

The family suggests that memorials be made to the Library Memorial Fund of the First Presbyterian Church, Wichita Falls, or to the American Heart Fund.

Pierce Is On UT Honor Roll

Mark David Pierce, son of Dr. and Mrs. Carl L. Pierce of Burkburnett has been named to the Dean's Honor Roll at the University of Texas in Austin for the fall semester. Mark is a freshman in the School of Journalism at the University.

For State Senator 30th Senatorial District: CHARLES FINNELL RAY FARABEE

Justice of the Peace 2nd, Wichita County: ELDON O. MORRIS

U.S. Representative, 13th Congressional Dist. JACK HIGHTOWER

(The above political announcements were paid for by the candidates listed.)

Boy Scout Sunday Is Observed

As part of Boy Scout Month in Burkburnett, Troop 158 observed Boy Scout Sunday, Feb. 17 at Jan Lee Baptist Church. Special Scout Sunday bulletins were used and handed out by the scouts, who also served as ushers. The scouts and all former boy scouts were asked to repeat the

oath and Pledge of Allegiance. The Rev. Wayne Glazener presented the troop charter to Rufus Tugman (committee chairman) who presented it to Arthur Markowitz (Scout Master) who in turn gave it to Brian Moffet. Moffet represented the Senior Patrol Leader. Scouts participating in the

service were Ronnie Davis, Mark Davis, Stephen Latour, Darron Muncey, Brian Moffet, Terry Jamison, Sam Miller, and William Davey. Tom Fetts (Post 158 explorer advisor) and Stephen Robinson (explorer) were also present.

OVER 40!
1973 and 1974

Demonstrators and Executive Cars

ALL LIKE NEW

- ★ CHEVROLETS
- ★ OLDSMOBILES
- ★ PONTIACS

SAVINGS UP TO \$1,600⁰⁰

The BIG ONE in Burkburnett



EXPRESSWAY AT SHEPPARD DRIVE - BURKBURNETT, TEXAS



Many of our Customers are heard from... but never seen!

WE DON'T PREFER IT THAT WAY - IN FACT WE ENJOY MEETING AND TALKING WITH OUR CUSTOMERS...

But sometimes that MAILBOX can save a lot of time. If you're pressed for time WHY NOT TRY Banking By Mail



1st NATIONAL BANK

BURKBURNETT, TEXAS

Since 1907



'100% Interest In You'

PIGGLY WIGGLY

Enjoy Successful Gardening Year 'round Indoors & Outdoors

Learn how to care for your lawn, trees, shrubs, flowers, plants

Collect Chapters Weekly
Hundreds of Illustrations
Include Full Color Photography

Now at Piggly Wiggly

Chapter One "Plan Your Garden"

FREE

FREE BONUS

When you purchase Binder (\$1.99) of the Flower & Garden Book. You will get the complete interior decorating book free! (500 pages)



We Welcome Federal Food Stamp Customers

Decker's, 5 Varieties

Luncheon Meats

39¢
6-oz. Pkg.

Sliced Full Quarter Loin, 3 to 4 Lb. Avg.

Pork Chops Lb. **\$1.09**

USDA Inspected Family Pack Drumsticks or

Fryer Thighs 2 to 3 Lb. Avg. **79¢**

Hickory Smoked Sliced,
Ranch Style Bacon Lb. **98¢**



Piggly Wiggly, Fresh Chub Pack
Ground Beef

89¢
Lb.

Chicken of the Sea, Peeled and Deveined

Shrimp Lb. **\$2.99**

USDA Inspected, 5 to 6 Lb. Avg.

Baking Hens Lb. **75¢**

Cudahy, Vac-Pak

Sliced Bacon 12-oz. Pkg. **\$1.19**

Sliced, Water Added

Smoked Picnic Lb. **79¢**

Sliced, Peeled and Deveined

Beef Liver Lb. **99¢**

Heavy Aged Beef

Boneless Stew Meat Lb. **\$1.28**

Prices good thru March 2, 1974.



USDA Choice Valu-Trim Blade Cut

Chuck Roast

88¢

Farmer Jones, Tender & Juicy

Franks 12-oz. Pkg. **79¢**

Decker Treat

Franks 12-oz. Pkg. **69¢**

Superb Valu Trim, Bone In

Rib Steak Lb. **\$1.59**

For Seasoning

Dry Salt Jowl Lb. **69¢**

USDA Inspected, Split with Ribs

Fryer Breasts Lb. **89¢**

Rath's, Hot or Reg., Breakfast Roll

Pork Sausage Lb. **79¢**

FREE!
S&H Ideabook '74

Now at Piggly Wiggly

Red or Golden, Delicious

Apples

25¢
Lb.

Tasty

Cucumbers Lb. **29¢**

Fresh Hearts

Celery Pkg. **59¢**

Flavorful

Carrots 2 Cello Lb. Bag **38¢**

Fresh Ruby Red

Grapefruit 2 FOR **25¢**

California

Navel Oranges Lb. **17¢**



All Grinds, Maxwell House

Coffee

79¢
Lb. Can

Limit one with \$7.50 or more purchase excluding beer, wine, and cigarettes.

Piggly Wiggly, Twin Pak

Potato Chips 9-oz. Pkg. **58¢**

Van Camp's

Pork & Beans 4 16-oz. Cans **\$1**

Piggly Wiggly

Coffee Creamer 11-oz. Jar **49¢**

Piggly Wiggly - Dozen Large

Fresh Eggs MEDIUM Doz. **59¢**

Mix or Match

Del Monte Cut Green Beans
Libby's Sliced Carrots
Larsen's Veg-All Mixed Vegetables
Del Monte Green Peas

6 \$1
8-oz. Cans

Pepsi Cola

6 Bt. Ct. 16 oz.

59¢

Instant Tea

Nestea 3-oz. Jar **\$1.33**

Del Monte Garden

Sweet Peas 16-oz. Can **29¢**

Piggly Wiggly

Stewed Tomatoes 4 16-oz. Cans **\$1**

Golden

Del Monte Corn 3 17-oz. Cans **69¢**

Del Monte, Chunk, Crushed, Sliced, In Juice

Pineapple

3 \$1
15-oz. Cans



Del Monte Cut

Green Beans

4 \$1
16-oz. Cans

Del Monte

Spinach 15-oz. Can **26¢**

Del Monte

Green Lima Beans 16-oz. Can **45¢**

Delicious

Del Monte Catsup 26-oz. Btl. **43¢**

Piggly Wiggly

Cottage Cheese 16-oz. Ctn. **49¢**

Del Monte Drinks, Grapefruit or Pineapple

Juice

3 \$1
46-oz. Cans



Del Monte

Pear Halves

3 \$1
16-oz. Cans

MIX or MATCH THESE FROZEN VALUES!

Simple Potatoes, 16-oz. Pkg. Piggly Wiggly Okra, Cut or Whole, 10-oz. Pkg.

Trophy Strawberries, 10-oz. Pkg. Piggly Wiggly Crinkle Carrots, 30-oz. Pkg.

Piggly Wiggly Brussel Sprouts, Swanson Pot Pies, 8-oz. Pkg.

Piggly Wiggly Blackeyed Peas, 10-oz. Pkg.

Piggly Wiggly, Pink or Lemon

Liquid Detergent 3 168 Sheet 1 Ply Rolls **\$1**

Assorted Colors -

Scot Towels 3 168 Sheet 1 Ply Rolls **\$1**

Piggly Wiggly, 100% Pure Florida, Frozen

Orange Juice

5 \$1
6-oz. Cans

50 VALUABLE COUPON
Free 50 S&H Green Stamps
with this coupon and the purchase of any 1-lb. Piggly Wiggly raw
Fish Fillets
Coupon expires March 2, 1974.

150 VALUABLE COUPON
Free 150 S&H Green Stamps
with this coupon and the purchase of a Farmer Jones
Boneless Whole Ham
Coupon expires March 2, 1974.

100 VALUABLE COUPON
Free 100 S&H Green Stamps
with this coupon and the purchase of any 2-lb.
Farmer Jones Bacon
Coupon expires March 2, 1974.

50 VALUABLE COUPON
Free 50 S&H Green Stamps
with this coupon and purchase of one (1) 16-oz. Jar
Kraft Cheese Whiz
Coupon expires March 2, 1974.

50 VALUABLE COUPON
Free 50 S&H Green Stamps
with this coupon and purchase of 25 Tablets
Aika Seltzer
Coupon expires March 2, 1974.

25 VALUABLE COUPON
Free 25 S&H Green Stamps
with this coupon and purchase of one (1) 2-lb. Jar Carol Ann
Preserves or Jelly
Coupon expires March 2, 1974.

50 VALUABLE COUPON
Free 50 S&H Green Stamps
with this coupon and purchase of one (1) 12 1/2-oz. Pkg.
Sara Lee Coffee Cake
Coupon expires March 2, 1974.

100 VALUABLE COUPON
Free 100 S&H Green Stamps
with this coupon and purchase of one (1) 30-lb. bag
Russet Potatoes
Coupon expires March 2, 1974.



SOLO & ENSEMBLE COMPETITORS--Pictured are the 31 High School UIL Solo & Ensemble competitors from Burk Burnett. They competed in the band contest held at Midwestern University Saturday, Feb. 23. Twenty-five of the students received a I or Superior rating and fourteen qualified for State contest which will be held in Austin on June 1. They are (front from left) Susan Hluchanek, Joyce Morgan, Celeste Sims, Tanna Dowling, Stacy Weiss, Carla Camp, Laurie Pearson, Marta Gibson, Robin Wampler, and Pamela Dodson.

On the second row from front left are Mike Huston, Terry Pollard, Kevin Smith, Stacy Allmon, Jeannet Dean, Dana James, Betty Balis, Bernie Holland, and Kathy Lay. On row three from left are Tommy Hawk, Gregg Swalm, Kermit Olson, Larry Champ, Robert Gibson, Kevin Sykes, and Chris Strayhorn. On the back row from left are Duncan Brown, Mark Schroeder, Paul Fowler, Kenneth Schroeder, and Tim Kormos. Informer/Star Photo

Theta Epsilon VIA Chapter Formed In Burk

Theta Epsilon of ESA International, one of the world's most distinctive leadership-service organizations for women, has announced plans to form a VIA (Vision and Imagination in Action) chapter here in Burk Burnett.

VIA was formed early in 1970 to meet the needs of high school girls who wish to serve their community and nation in a positive way. Membership is open with the only requirement being that the girl be 10 to 18 years old and interested working to improve her community and nation.

VIA has enjoyed success in other states. One chapter in Edmond, Oklahoma has undertaken a \$10,000 project to build an addition to their high school. Local contractors and the school system have donated money and materials to this effort. A Denver chapter organized a public park clean-up campaign that attracted more than 250 adults and teenagers last spring.

Specific projects for the girls include: Conducting relevant programs to improve the environment, developing an exchange student program between cities, states, and in the future, between countries. Any teenage girl interested in joining this organization must possess only two requirements; the desire to serve her school, community, and nation and the willingness to work. Those interested may contact Anita Plumley at 569-0277 after school or Mrs. A.D. McKinnis, ESA Advisor at 569-1373 after 5:00 P.M.



VIA CHAPTER--Theta Epsilon of ESA International plans to form a VIA (Vision and Imagination in Action) chapter in Burk Burnett. Membership is open to girls 10-18 years old. Those attending last Thursday's meeting were (seated from left) Cindy Forrester, De Ette McKinnis, Valarie Morgan, and Anita Plumley. Standing from left are Chris Smith, LaRee Pierce, Barbara Sutherland, Ronnie Weatherford, and Cathy Lay.

Home Builders

Sunday School Class Meets

Home Builder's Sunday School Class met in the home of Mrs. E.L. Moody for their monthly meeting Feb. 20. This was voted changed from the first Wednesday of each month. Mrs. Mallett, president, presided and opened the meeting with the Lord's prayer which was said in unison. Mildred Harsh read the roll call and the sick were reported on. The program, Friendship, was discussed by members in a roundtable style. Mrs. Gragg reported on "Making Memories". Refreshments were served by hostess Mrs. Moody to Meses. Henry, Revier, Kelley, Gragg, Crane, Harmon, Lowery, Mallett, Bruce, Harsh, and one visitor, Debbie Kramer. Mrs. Mallett's granddaughter, end



JR. HIGH COMPETITORS--Pictured are students from Burk Burnett Junior High who competed in the UIL Solo & Ensemble contest at Midwestern University Saturday, Feb. 23. Out of the 50 band students who participated from Burk, 24 received First Division Ratings.

The students are (front from left) Julie Bielefeldt, Verneen Chittum, Tamara Darland, Janell Dwyer, Audrey Spencer, Jolene Wiles, Audrey Williams, and Renee Tunnell. Second row from left are Jennifer Rorabaw, Brenda Webb, Julie Hamilton, Linda Kee, Mindy McClure, Rachel Morrow, Olga Podhirney, Janyce Stockwell, Juanita Walden, and Jackie Boardman.

Third row from left are Darrell Brown, Debbie Greene, Dale Thomas, Jessica Wiles, Susan Carter, Pamela Civiletto, Karl Cozby, Gloria Fain, Brenda Beard, Karla Cummings, Becky Bartlett, Wendy Goosens, Leann Larson, Carol Martin, and Jerry Nelson (not pictured).

Fourth row from left are Jerry Elzie, John Ivey, Jonathan Schnitker, Bill Bell, Joseph Bariteau, Daniel Dooley, Jan Klunker, Felicia Masters, Anita Smith, Susan Balis, Melody Brooks, Nancy Slocomb, Sandra Slocomb, Nancy Deville, Tracie Norwood, and Sarah Slayden. Informer/Star Photo

Newcomers

Larry Elliott
T.R. Claer
Ermie Spruill
Darrell Kiser
David Fishback
George Walters
John M. Phillips
Charles Campbell
James Meeker
Glen King
Nancy Truax
John Kenedy
Paul Craig

grandparents. A baby boy was born February 1st, weighing 6 lb. & 8 oz. He was named Chad Wayne. His parents are Mr. and Mrs. Wayne Derby of Ft. Worth.

Guests last week of Mrs. Dollie Hardin included her daughter, Mrs. Elbert Zink, her daughter and baby, Mrs. Karen Payton, and Grandma Zink of Chickasha.

Springs Sunday.

Floyd Uthe is back home now, feeling fairly well after spending Thursday at the Hospital in Henrietta undergoing X-Rays.

The regular weekly prayer service, sponsored by the First Baptist Church, was held in the Jay Head home on Monday. After the prayer service the group accepted an invitation from the Baptist Church in Randlett to attend a book study, "The Cutting Edge" given in parts by members. Those from Devol attending were: Mrs. Dollie Hardin, Mrs. Grace McClurkin, Mrs. Grace Uthe, Mrs. Ida Green, and Mrs. Jay Head. A covered dish lunch was served at 12.

Several around in the community are battling with the flu bug. Mrs. Jimmie Fox is sick at her home with the flu. Mrs. Laine Crow is reported ill with the flu. Mrs. Maud Green is on the flu list.

SP/5 Frankie D. Hale and Mrs. Hale and children arrived Tuesday at the Love Field Airport in Dallas, Texas, from Kilecgin, Germany. They were met by Mrs. Hale's parents, Mr. and Mrs. L.E. Jeffery where they will spend a week visiting. Then Hale is scheduled

to report to Fort Sill Army Base for further duty. The family has been in German for the past three years.

Mr. and Mrs. Frank Hale of Spur, Texas, spent the weekend in the L.E. Jeffery home.

The First Baptist Church of Devol is sponsoring a one hour prayer service each Monday, starting at 9:30 a.m. The sessions are held in the home of the members and the program is called, Outreach. Eleven members were present Monday at the home of Mr. and Mrs. Bobby Green. The next meeting will be held in the home of Mr. and Mrs. Jay Head.

Mr. Weldon Hutson and son Ronnie of Howe, Texas were Sunday guests of his mother, Mrs. Lillian Hutson.

Mr. and Mrs. Floyd Uthe returned home Sunday from Henrietta after spending the past week there while Mr. Uthe underwent tests at the hospital and was released as an out patient.

Mr. and Mrs. A.J. Adams were Sunday guests of his brother and family Mr. and Mrs. L.P. Adams in Iowa Park, Texas.

Little Miss Brandy Derby spent last week with her grandparents Mr. and Mrs. L.E. Jeffery and family. They returned her to her parents in Ft. Worth Sunday. They also visited two sons while there, Lesley and Lenton. Mr. and Mrs. Jeffery are new

Devol Doings

Mr. and Mrs. F.G. McCleendon, accompanied by Mrs. McCleendon's brother, Mr. and Mrs. Roy Bomhardt of Burk Burnett drove to Hubbard, Texas where they visited a sister and family.

Miss Jessie Hammell of Dallas, Texas was a recent visitor of the Frank McCleendon home.

Mr. and Mrs. A.J. Adams visited his sister and family, Mr. and Mrs. H.B. Willis in Rush

HAROLD'S TV

IS NOW LOCATED ON THE OKLAHOMA CUTOFF NEXT DOOR TO JIM HOUSTONS (Corner of Ramsey and Oklahoma Cutoff)

GOOD SELECTION OF USED COLOR TV'S

ALL USED COLOR TV'S ARE COMPLETELY OVERHAULED AND FULLY GUARANTEED

Harold's TV Is A Member Of NESDA And TEA

Harold Oakley Is A Certified Electronic Technician



HAROLD OAKLEY GARY RAMBO Phone 569-0321

A Trusted Family Friend ... in a time of need



OWENS & BRUMLEY FUNERAL HOME

Serving you since 1921

Phone 569-3361

Need Printing FAST?



500 Envelopes Only \$10.25

Phone: 322-3291 Lobby - Oil & Gas Bldg. 815 8th Street Wichita Falls, Texas

DIRECT FASHIONS IS HOLDING A GIGANTIC 1 DAY SALE OF LADIES READY TO WEAR

DRESSING AREA AVAILABLE

CREDIT CARDS WELCOME

1 DAY ONLY - SATURDAY March 2 - 9:00 a.m. - 3:00 p.m.

DIRECT FASHIONS OPERATES (7) SEVEN READY-TO-WEAR STORES IN DALLAS

WE HAVE BUILT A REPUTATION FOR OFFERING NEW FIRST QUALITY FASHIONS FOR LESS THAN MOST RETAILERS IN THESE SEVEN STORES

Now You Can Save 15% to 20% AND MORE off our Regular everyday retail prices on the same merchandise.

15% OFF REGULAR RETAIL PRICE SIZES 3-13 8-20 BLOUSES SHELLS JACSHIRTS SWEATERS COORDINATES BODY SUITS

Tremendous Selection of New Spring Merchandise

20% Off Reg. Retail Price Sizes 6 - 16 ALL DRESSES SIZES 3-13 6-18 ALL BETTER PANT SUITS SIZES 3-13 6-20

SPECIAL PURCHASE

100% Polyester JAC SHIRTS Regular \$14.50 Sizes 6-20 **\$9.88**

100% Polyester MISSY SLACKS TO MATCH Regular \$12 Sizes 6-20 **\$7.99**

WHEN: March 2 9:00 a.m.-3:00 p.m.

COME EARLY We Start Loading At 3:00

WHERE: VFW Club MB Corral Wichita Falls

6 BIG HOURS

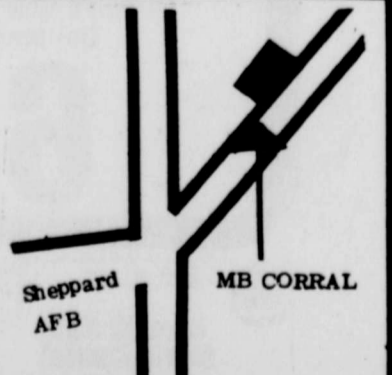

BUY AUTO LIABILITY

From The

Travelers Insurance Co.

It Doesn't Cost Any More To BE SURE HOWARD CLEMENT - Agents - RANDY CLEMENT

**Missionary League
Will Meet Tuesday**

The regular meeting of the Lutheran Women's Missionary League of Grace Lutheran Church will meet next Tuesday, 5 March, in the Parish Hall. Meeting time is 2 p.m. Roll call will be answered with Bible passages pertaining to Peace. Mrs. Lindemann has chosen "Lent is Remembering" as the topic for the program of the day. Lela Frieling is the hostess. A ladies group meets each Thursday morning at the Parish Hall at 9:15. Each Thursday, except the 1st one of the month is devoted to Bible Study. This day will be a workday, for our Holiday Bazaar, to be held in the fall.

**University Study Club
Discusses Federation**

The University Study Club met Feb. 20 in the home of Mrs. K.B. Uthe. The president called the club to order with the reading of the club collect. During the business meeting plans were made to tour the Wichita Falls Museum and Art Center March 20. The program was on Federation. "Federation Facts" by Mrs. Marshall Young, "The Big Thicket" by Mrs. A.R. Bunstine, and "Parliamentary Drill" by Mrs. H. Shrum were presented. Refreshments were served to Mmes. Fletcher Baber, B.A. Browning, A.R. Bunstine, B.N. Cauthorn, Newt Crane, Charles



**WMU Night Circle
Discusses Projects**

The Florence Pinkston Nursing Home where special instruction is being given to patients in sewing and crafts. It was also decided to help the Faith City Mission with coffee for the month of March. Following the business, Mrs. I.C. Evans gave the Bible Study from the Sermon on the Mount. Refreshments were then served. Thirteen were present with Mrs. Ola Quattlebaum, Howard McCrary, Ida Kerr, Jack Robinson, Clifford Willmon, Seth Brown, R.P. Thaxton, Woodrow Lambert, Larry Pribble, B.H. Sparkman, Ray Flippen, I.C. Evans, and a guest, Mrs. Bob Doten.



Mr. and Mrs. E.R. Goodman, who live at Milo, Oklahoma, recently celebrated their 50th Wedding Anniversary with an open house hosted by the couple's five children. Attending from the Burk Burnett area were Mrs. Oletta Herring(Burk Burnett), and Roy Goodman and Elizabeth Moore from Wichita Falls.

ABWA Hears BHS Speech Students

The Boomtown Chapter of ABWA met for its business meeting at the Community Center recently. President, Mrs. Rita Hudson called the meeting to order. Mrs. Nita McNish gave the invocation and pledge. Mrs. Sandi Hamilton, speech teacher at Burk Burnett High School, was a special

guest. Mrs. Doris Hutchinson introduced the program which was Mrs. Hamilton's outstanding students in the speech department. Robbie Pemberton gave a talk entitled "Don't Rock the Boat" in which he outlined the citizens responsibility to the Government. Ken Schroeder gave "Liberty" which outlined how we can support our

Government. Mrs. Linda Chavez, programer with N. C. R., gave an interesting vocational talk concerning her duties. The Spring Enrollment Tea has been set for March 10th from 3:00 to 5:00 P.M. in the National Room. This event is held for prospective members and outlines the aims and purposes of A.B.W.A. to them. Final plans were made for the carnival, which will be held March 14 thru March 23 across from Parker Plaza. Advance tickets are now on sale and can be purchased from any member.

**Preston-Patrick
Engagement Announced**

Mr. and Mrs. Brack Preston were hosts to an engagement dinner Saturday evening, February 23 in the Royal Room of the Wichita Club. The dinner was honoring the engagement of their daughter, Teresa Annette, to Freddie Lamont Patrick, Jr., son of Mr. and Mrs. F.L. Patrick, Gainesville. The wedding will be March 29. Miss Preston will be graduated from Burk Burnett High School in May where she is a member of Pep Club, Distribu-

TOPS Club Has Garage Sale

The TOPS Club met Feb. 25 at the Central Baptist Church. Twelve members were present. Best loser of the week was Weida Wilkinson. The GARAGE SALE at 411 Vaughn will continue Wednesday, Thursday, and Friday this week (see classified ad). More items have been added. Next week election of new officers will be held as will awards night.

**Evergreen Manor Is
New Member Of TNHA**

The Evergreen Manor Nursing Home, 406 East 7th, Burk Burnett, was accepted as a member of the Texas Nursing Home Association by the TNHA Executive Board at their February meeting in Austin. Susie M. Brown will serve as the

representative of the home in TNHA activities. By becoming a member of the Texas Nursing Home Association, the Evergreen Manor Nursing Home has agreed to abide by the TNHA Code of Ethics and to join with the state

**Four From BHS
Attend MU Program**

Representing Burk Burnett High School in Midwestern University's Five Spheres of Science program on Feb. 23 were Glenn Ashley, Joyce Morgan, and Tim Pollard. The BHS sponsoring teacher was Tom Moore. The program offered scientific lectures and demonstrations to a select group of science students from local and area high schools. The session Saturday explored the fields of biology, health sciences and nursing. Students and sponsoring teachers attending the science program numbered about 35. The students were primarily juniors and seniors and were recommended by their school faculty and principals.

**Clara-Fairview H.D. Club
Accepts Invitation**

The Clara Fairview Home Demonstration Club met in the home of Mrs. Elma Kelley Thursday, Feb. 21. Mrs. Lillie Simons, president, opened the meeting at 2 p.m. with the club repeating "The Lord's Prayer" in unison after the business session. Mrs. Simons gave a demonstration of a "one dish meal" - noodle and chicken

casserole. The club will accept an invitation from Barwise Home Demonstration Club to attend a luncheon in Electra March 13. The club adjourned at 3:30 p.m. and refreshments were served to eight members. Bingo was played for recreation and Mrs. Julia Simpson won the door prize.

**Stephanie Muller
Is Tau Beta
Sigma Pledge**



Miss Stephanie Muller of Texas Tech University was recently invited to become a candidate for membership in the Beta Chapter of Tau Beta Sigma sorority.

**News From
RANDLETT
by Mollie Elliott**

Mr. and Mrs. Neal Manley announced the birth of a daughter, Opal Mae, on the 14th of February in a Bowie Hospital. Paternal grandparents are Mr. and Mrs. W. W. Manley of Randlett and Maternal grandfather is Joe Roper of Bowie. Mr. and Mrs. Joe Lindsey and their two daughters of Corsicana, Tex. spent the weekend with her mother Mrs. Laura Mae Hopkins. Mr. B. B. Menz came home Thursday last week from a three week stay in a Wichita Falls hospital. Mr. L. J. Laminack had to be taken back to a Wichita Falls hospital Saturday. He was reported seriously ill at this time. Mr. and Mrs. John Tull of Bryson visited his sister Mrs. Jessie Huff in a nursing home last Thursday. En route home, they visited Mr. and Mrs. A. S. Nason and Mr. and Mrs. Roy Williams. Mrs. W. W. Manley reported ill at her home last week. Mr. W.R. Baldwin reported ill with flu at his home last week. Mr. and Mrs. Wade Shaw of Wichita Falls were recent visitors of Mr. and Mrs. A.S. Nason. Mrs. Mollie Elliott visited her brother Mr. and Mrs. C.M. Morrow last Saturday afternoon. Sunday guests of Mr. and Mrs. Lonnie Boles were Mr. and Mrs. Larry Kinnaird and two children, Danny Kinnaird of Burk Burnett, and Ronnie Boles who had just come home from Waco where he has been the past few months. Mr. and Mrs. J.N.S. Kirkpatrick of Abilene visited Mr. and Mrs. N.R. Kirkpatrick Sunday. Mrs. Georgia Gosnell of Cisco spent from Wednesday to Sunday of last week with Mr. and Mrs. C.B. Ressel. Mr. and Mrs. Gary Lee Ousley and children of Oklahoma City spent Sunday and Monday of last week with his mother Mrs. Zona Ousley. Jackie Paul and Ronnie Solomon were both reported with the flu last week.

Stephanie Muller
Say It With
JUANITA'S FLOWERS
569-3197

Multiple Listing Service
MLS
Let Us Help You
with any Real Estate Service.
Buy-Sell-Lease
MARGARET LONG
SALES ASSOCIATE
Office - 855-3920
Home - 569-1015 or 569-3413

"The Beautiful Way To Be Practical"
Interior Design Service
Waverly and Schumacher Fabrics and Wall Coverings
Couristan Oriental Design Area Rugs
Berven of California and Mohawk Carpet
Westwood Lamps
Antique and Import Accessories
Beeswax Candles in Decorator Colors
Example: Need Chocolate Brown?
Jack White's "Echreuses" Paintings (originals)
"Echreuses" is Greek for "done in gold"
Thomasville, Brohyll Premier, Berkline, Riverside
and Designer's Furniture Appliances by General Electric
Lippard Furniture
200 East Third Phone 569-3112
Burk Burnett, Texas

QUESTIONS ABOUT LOANS? WE'LL ANSWER THEM.
(No names. No sales pitches.)
Before you borrow, there may be questions weighing on your mind - about payments, rates, anything. For quick, courteous answers, call us today. We won't ask your name or talk shop unless you want us to.
Dial Finance
We don't want you to like us just for our money.
825 Indiana Avenue 723-5571
Loans to \$7,500



Introducing..... Laurie Ann Beeson is the four-month old daughter of Mr. and Mrs. Walter Beeson of 502 E. Third, Burk Burnett. Maternal grandmother is Mrs. Guylene McBee of Wichita Falls and paternal grandparents are Mr. and Mrs. Jim Beeson of Burk Burnett. Great-grandmothers are Mrs. Elnor Cooper of Burk Burnett and Mrs. Edna Holmes of Wichita Falls.

**Space Maker
All Seasons
FINAL CLEARANCE
STARTS THURSDAY
FEBRUARY 28**
Including Jr's 1-13 Misses 6-20
All Sales Final
Shirlene's
Parker Plaza
Burk Burnett, Texas 76354

fabrific FABRIC CENTERS
SPRING INLOOK
100% Polyester **DOUBLE KNIT**
1st Quality On Bolts, Crepes, Waffle, Flat, and Basket Weaves. Assorted Colors
Values To \$3.99 yd.
\$2.88 yd.
SUMMER BREEZE
100% FLOCKED POLY SHEER
45" Wide, 1st Quality On Bolts, Reg. \$2.99 **\$1.99** yd.
POLYESTER THREAD
225 yd. Spool **19c**
Assorted Colors Spool
COTTON PRINTS
100% Cotton Perma Press. Machine Wash & Dry. 45" Wide On Bolts. Reg. 1.59 **99c** yd.
Checked SEERSUCKER
65% Polyester, 35% Cotton
45" Wide, 1st Quality. The Gingham look on a Seersucker Fabric.
Reg. \$1.99 yd. **\$1.66** yd.
WHILE QUANTITY LASTS
fabrific FABRIC CENTERS
213 E. Third 569-0172
Open Daily 9-5:30
LAYAWAY AVAILABLE



it's **YOUNG MOTHER HUBBARD TIME**

THESE PRICES GOOD ALL WEEK - THURSDAY FEB. 28 THRU WEDNESDAY MARCH 6 EXCEPT FOR EGGS.

Shur Fine

QUANTITY RIGHTS RESERVED



SHURFRESH CANNED HAMS

BONELESS-FULLY COOKED

3 LB. CAN \$ **389**

5 LB. CAN \$ **649**

SHURFRESH SLICED **BOLOGNA**
12 oz. PKG. **69¢**

SHURFRESH COLBY **CHEESE**
10 oz. LONGHORN HALF-MOON **79¢**

SHURFRESH PIMIENTO **CHEESE SPREAD**
12 oz. CUP **89¢**

AT YOUR

UNITED

SUPER MARKETS

SHURFRESH

PIMIENTO OR JALEPINO **CHEESE SPREAD** 7 1/2 oz. CUP **59¢**

UNITED SELLS

BEEF FOR LESS!

UNITED PREMIUM QUALITY **ROUND STEAK** POUND \$ **129**

UNITED PREMIUM QUALITY **SIRLOIN STEAK** \$ **129**

-STORE HOURS- 9 A.M. TO 9 P.M. 7 DAYS A WEEK!!

SHURFINE FR. PAK **CUCUMBER CHIPS** 3 1/6 oz. JARS \$ **1.00**

SUNSHINE **CRACKERS** POUND BOX **36¢**

GROUND BEEF POUND WITH HYDRATED TEXTURED VEG. PROTEIN **79¢**

UNITED PREMIUM QUALITY **RIB STEAK** POUND \$ **129**

GOLD CREST SMALL YOUNG **TURKEYS** 4 TO 9 LB. AVERAGE **59¢**

SHURFRESH **FRANKS** 12 oz. PKG. **69¢**



WRIGHT BRAND **CURED - SMOKED**

HAMS

CENTER SLICES ...lb. \$1.19

SHANK PORTION

69¢ LB.

BUTT HALF OR WHOLE

79¢ LB.



SHUR...
B...
S...
C...
S...
G...
S...
G...
F...
B...
L...
9oz. BOTTLE...
5LB. BAG...
SMAR...
W...
EXCEPT...
VAL...
ON...
STAIN...
STE...
FLAT...



it's **YOUNG MOTHER HUBBARD TIME**

Shur & Fine

FILL YOUR CUPBOARD FOR **LESS!**

"SHURFINE FROZEN **ORANGE JUICE**

6 OZ. CAN

6 FOR \$1

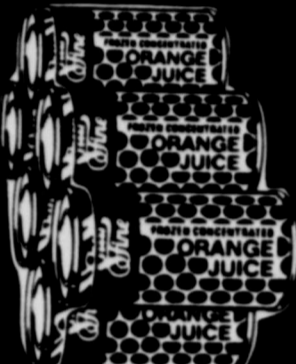

SHURFINE WHOLE KERNEL GOLDEN

CORN 5 ^{\$1.00}

No. 303 CANS

SHURFINE FANCY

SPINACH 5 ^{\$1.00}

No. 303 CANS

SHURFINE DINNERS

MACARONI AND CHEESE 5 ^{\$1.00}

7 1/2 oz. PEGS.

SHURFINE GOLDEN CREAM STYLE

CORN 5 ^{\$1.00}

No. 303 CANS

SHURFINE NATURAL GRAPEFRUIT JUICE

2 89¢ ^{For}

46 oz. CANS

SHURFINE HAMBURGER-ADDED TYPE

DINNERS 2 89¢ ^{For}

ASST. FLAVORS

SHURFINE NATURAL ORANGE JUICE

2 89¢ ^{For}

46 oz. CANS

SHURFINE CHICKEN NOODLE, MUSH ROOM, CHICKE W/ RICE

SOUP 6 ^{\$1.00}

No. 1 CANS

SHURFINE **FRUIT COCKTAIL 3** ^{\$1.00}

No. 303 CANS

SHURFINE

WAFFLE SYRUP 59¢ ^{Big 32 oz. Bottle}

Big 32 oz. Bottle

SHURFINE **STRAW-BRY PRESERVES 59¢** ^{18 oz. Jar}

18 oz. Jar

CENTRAL AMERICAN

BANANAS



10¢ ^{LB.}

TEXAS RUBY RED

GRAPE-FRUIT 5 ^{\$1.00}

5 LB. BAG

FANCY CALIF. ICEBERG

LETTUCE 25¢ ^{HEAD}

IDAHO RUSSET

POTATOES 19¢ ^{LB.}

LARGE SIZE BAKERS

MEADOWLAKE

SOFT MARGARINE 49¢ ^{Pound}

UNITED CAGED

EX. LARGE EGGS 69¢ ^{DOZEN}

DOZEN



DOUBLE STAMPS WED.

WITH \$2.50 PURCHASE OR MORE EXCLUDING CIGS



PRICES GOOD THRU MARCH 6th EXCEPT FOR EGGS



SUPER MARKETS

WE GIVE S&W GREEN STAMPS

500 SHEPPARD ROAD

BURKBURNETT, TEXAS

SAVE DAILY AT UNITED!!

SHURFRESH FROZEN

BROCCOLI SPEARS 4 ^{\$1.00}

10 oz. PEGS.

SHURFRESH FROZEN **CUT CORN 4** ^{\$1.00}

10 oz. PEGS.

SHURFRESH FROZEN **GREEN BEANS 4** ^{\$1.00}

10 oz. PEGS.

SHURFRESH FROZEN **GREEN PEAS 4** ^{\$1.00}

10 oz. PEGS.

BABY MAGIC **LOTION 98¢** ^{9 oz. Bottle}

9 oz. Bottle

BAYER **ASPIRIN 79¢** ^{Bottle of 100}

Bottle of 100

SHURFINE **FLOUR 75¢** ^{5 LB. BAG}

5 LB. BAG

BIG VALLEY **SHELLED PECANS 79¢** ^{8 oz. Pegs.}

8 oz. Pegs.

SMART, CONTEMPORARY **WOODWIND** AT AN UNUSUAL LOW PRICE



39¢ ^{AN EXCEPTIONAL VALUE ON FINE STAINLESS STEEL FLATWARE}

NOW AT UNITED! **IN IDEABOOK '74**



ONLY 8-1/4 BOOKS



Get the good life together



UP AND OVER--Jay Lippard, son of Mr. and Mrs. C.J. Lippard of Burkburnett is shown pushing himself over the bar during the pole vault event of the Hawk Relays which was held in Burkburnett Friday. Lippard placed second in the event and Burkburnett placed third as a team in overall events. Informer/Star Photo

Held in Burk

Dogs Place Third At Hawk Relays

The Iowa Park Hawk Relays, first track meet of the season for the Bulldogs was held last Friday on the all-weather track at Burkburnett High School.

The Dogs placed in several events as Zac Henderson placed 1st in the 100 yard dash and 3rd in the Broad jump; Larry Martin took 1st place in the 880 yard dash; Jay Lippard placed 2nd in the pole vaulting event; Russel Clappitt took 3rd in the 220 yard dash; and Burk placed 3rd in the mile relay.

Overall team scores placed Burk third with a score of 83 1/2, following Vernon, 141 1/2; WFHS, 105; and followed by Hirschi with 64 points.

The next track meet will be at Vernon, March 2.

News From Evergreen Manor

Mr. and Mrs. George Hill from Wichita Falls visited his mother, Minnie Hill, Saturday.

Mr. and Mrs. A.A. Austin from Lawton visited his mother, Winnie Austin.

We had 33 in Sunday School. Mr. Wortham brought a good lesson and was assisted by Mr. McDonald. The afternoon service was brought by the First Christian Church.

Visiting Mrs. Quinn was her son, Glenn Quinn, and grandson, Steven Quinn, from Odessa, Tx.

Visiting Mrs. Wallace were her grandchildren, Peggy, Tim, and Cindy Marshall, from Graham, Tx.

Mrs. Curtis Cook from Wichita Falls visited her mother, Mrs. Ivey, Sunday.

Mr. and Mrs. David Hooper from Randlett visited his mother, Mrs. Hooper, Sunday.

Mrs. Virginia O'Neal went to Wichita Falls shopping Friday.

Mrs. Quinn was taken to the General Hospital last week for tests. She is doing fine and we hope she will soon be back in the home.

Mrs. Barbara Applin, Director of Nursing, took several patients to the pancake supper Saturday night.

Jeanette Osborne, Nurse's Aide, has been taking some of the patients out for walks several days. They sure enjoy it.

Mr. and Mrs. J.E. Mullins from Electra visited his brother, C.D. Mullins who has improved

and is able to sit up some.

Jeanette Osborne has a craft class, and they are making many pretty things which they hope to sell later on.

The Asseby of God singers came and sang Monday night. The patients all enjoy it very much. This is a wonderful thing. It has helped many of the patients, and Mrs. Osborne brings a new subject each day. You are invited to our Social Hour from 11-12 each weekday morning. We think you would enjoy it.

The men and some of the ladies are enjoying Dominoes in the afternoons.

We had a large crowd that played games Friday, and Mr. Walker got the free telephone call. Hot chocolate and doughnuts were served to the patients after games.

Mrs. Ruth Woods visited her mother, Bertha Matthews, Saturday.



Riding Club Hosts Many Events During First Two Months

January and February have been busy months for the members of Burk Riding Club. There have been several special meetings to discuss new rules, by-laws, etc. for this year and to elect voting delegates.

The delegates are Wendell Goins and Elmer Klinkerman. A new member, Robert Brown, is the new District President. Queen and Princess for the club are Danita Roberts (Queen) and Stacy Baber (Princess).

January 19 and 20 were work days at the arena. A good

Jr. Girl Scout Troop No. 25 To Hold 'Court Of Awards'

Junior Girl Scout Troop #25 will hold a Court of Awards and Scout's Own, February 28 from 7:00 to 9:00 p.m. at First Methodist Church. Junior Troop #84 will attend as their guests.

The program will include a presentation about England that will fulfill the requirements on the difficult songster Badge. Music will include Camelot, God Save The Queen, Scarborough Fair and Growing Up Tree. Shakespearean Quotes, poetry and reports on English Queens will round out the program.

A Scout's Own is planned by and for Girl Scouts exclusively. The theme of troop 25's will be Friendship and Happiness.

Mrs. Joan Fidalio and Miss Kathy Fidalio, troop leaders, will present badges earned by the troop during the Court of Awards.

Cadette Troop 48 is actively engaged in badge work and Challenge Preps. Currently they

Green To Graduate

Pvt. Mickey Lynn Green will graduate March 7 from basic training at Fort Knox, Kentucky. He attended Burkburnett High School.

Green is the son of Billy James Green of Burkburnett. His mother is Mrs. Joy Mayo of Wichita Falls.

His next assignment will be Ft. Hood, Tex.



Introducing..... James Warner Warf III, week old son of Mr. and Mrs. James W. Warf, Jr., 530 1/2 West Third, Burkburnett. Jim Bob was born Wednesday February 20, at 3:18 p.m. He weighed 6 lb. 4 oz. and measured 20 inches long.

Grandparents are Mrs. James W. Warf, Sr. of Radford, Virginia and Mr. and Mrs. Charles Coe of Draper, Va. Great-grandparents are Mr. and Mrs. James Warf of Pulaski, Va., Mrs. Lillian Moses of Radford, Va., and Mrs. Atha Dalton of Draper, Va.



Pvt. Mickey Green

Highlights from **B. H. S.** by Jacque Harris

number of the members turned out to work and much improvement was made to the club house, fence and the arena itself. Cotton burs were plowed into the arena so it isn't quite so hard now, even though it has been terribly dry.

Weather was favorable for the regular Play Day Feb. 10. Wanda Williams, a member, fell off her horse onto a pipe fence after she finished her barrel race that day and suffered ten broken ribs and numerous cuts and bruises. She is presently recuperating.

On Feb. 17, the club members met at Dude and Frances Smiths place and had a trail ride. The group returned to eat at about 4:30.

On Feb. 23, the club hosted an open play day. A number of visitors from other clubs were present for the event.

On March 3, there will be a District Play Day, the first of the season. It will be held at the Burk Riding Club Arena with registration beginning at 12:30 and rides at 1:30 p.m.

I'd like to brag a little bit on BHS. Maybe it is too soon to say much, but I feel like the current 17 and 18-year olds will come through with flying colors fulfilling their role as adults.

Of course, I'm judging strictly from the results of students donating blood last Thursday at the bloodmobile. For the first time Burkburnett met its quota of 90 pints. It not only met its quota, but went over to reach 123 pints, 64 of which were donated by students and teachers.

Had these "giving" young people, 55 in number, not shown up, the city would again have fallen far short.

When I think of all the uses of this blood, which cannot be synthetically manufactured, I want to say a personal thank-you to each.

Play Day For District 21 Riders Set

District 21 will hold its first Play Day Sunday, March 3, in the Burkburnett Riding Club Arena.

Registration will begin at 12:30 p.m. and riding will begin at 1:30 p.m. All District members are encouraged to attend.

Burkburnett Family Recreation Center Now Open

Pool, Foosball, Pinballs

MONDAY - THURSDAY 3 pm till 10:30 pm
FRIDAY OPEN FROM 2 pm till 12:30
SATURDAY OPEN 10 am till 12:30 am
SUNDAY OPEN NOON till 10:30 pm

701 East Third Street

USE WANT ADS

AMERICAN PARTS

LARGE STOCK OF NATIONALLY KNOWN BRANDS

Shop Open For Automotive Repairs Mechanic

FRANK MALLORY

569-3322

HARRY ELLIOTT AUTO SUPPLY

300 E 2 HARRY H. ELLIOTT - Owner

1974 TRACK MEETS

MEET	PLACE	DATE
Iowa Park Relays	Wichita Falls	Feb. 22
Vernon	Vernon	March 2
Possom Kingdom Relays	Graham	March 9
Boontown Invit.	Burkburnett	March 15 & 16
Wichita Falls Meet	Wichita Falls	March 23
Olney Invitational	Olney	March 30
District	Brownwood	April 6
Regional	Denton	April 20

GIRLS TRACK SCHEDULE 1974

February 20	*Duel-Notre Dame Here	3:30
February 27	*Duel-Notre Dame Here	3:30
March 1	*Henrietta Triangular Meet	2:30
March 8	*Burkburnett Invitational	8:45
March 16	Burleson Invitational	
March 22	*Knox City Invitational	
March 23	Olney Invitational	
March 30	Stephenville Invitational	
April 6	*Holiday Invitational	
April 10	District Meet-Burkburnett	

*Jr. High Girls Team will participate in these meets. Coach: Judy Bledsoe

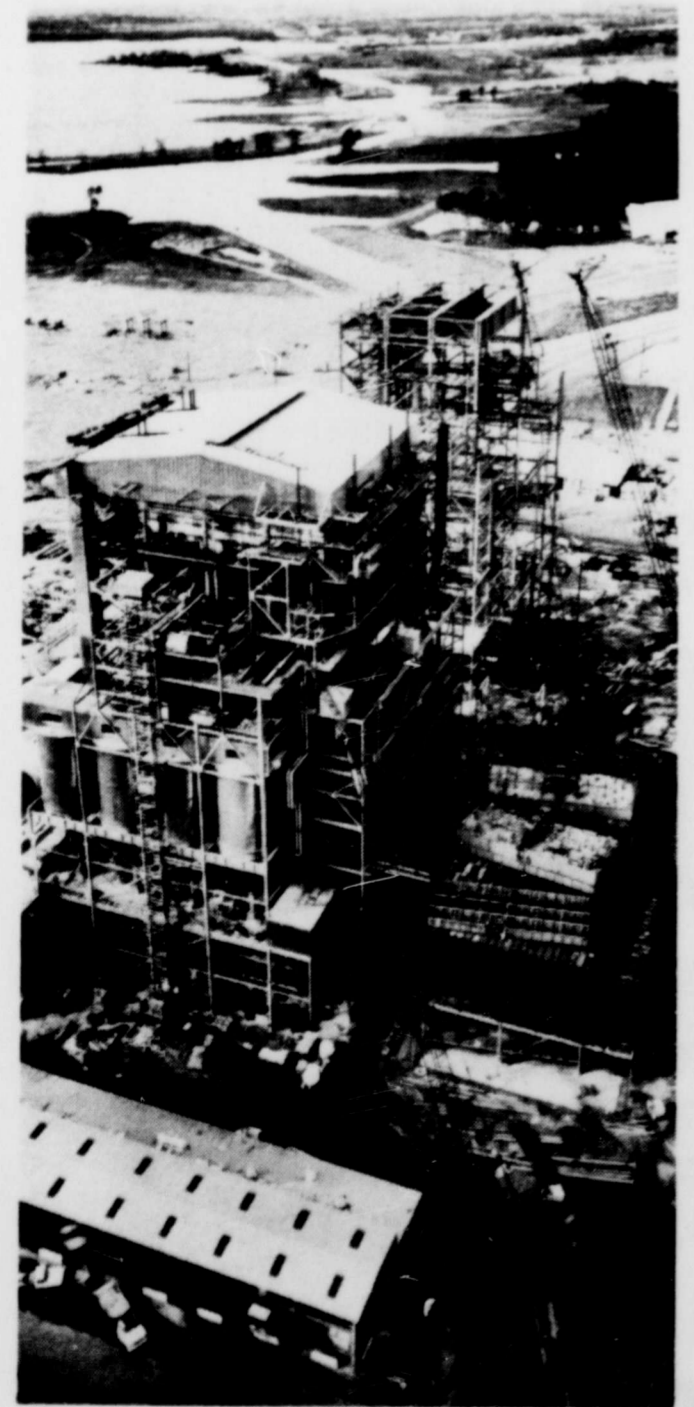

What TESCO is doing to provide the electricity you'll need:

We're building lignite coal-fired power plants to decrease our dependence on natural gas. But they're costing twice as much.

Texas Electric has traditionally used natural gas as its major fuel to generate electricity, with oil used as a standby fuel.

We must depend on these fuels for many years, but because there are growing shortages of natural gas and oil, our long-range plans call for diversifying to other fuels.

Texas Electric, along with two other electric utilities, has acquired supplies of lignite coal in East Texas. Together we have already built a lignite-fired generating plant, and two more are under construction.

While these units will help keep our system strong, they cost about twice as much to build as our gas-fired units.

By 1980, the three companies are planning to diversify to still another fuel, by adding a nuclear power plant near Glen Rose. But again, nuclear plants are much more expensive than gas-fired plants — more than three times as costly, in fact.

The point is, if we are going to be able to supply the electricity you need in the years ahead we must diversify our fuels. Expenditures of \$700 million for new construction must be made in the next five years alone.

We're working to supply the electricity you need, but it's costing more to make it all the time.

TEXAS ELECTRIC SERVICE COMPANY

SAVE WITH US...

And receive this 6 pc STAINLESS PLACE SETTING

\$500 Account will get you this \$5.95 6-piece setting of Spanish Main.

With each subsequent deposit of \$100, an additional 6-piece place setting is yours for only \$2.98 (plus tax)

\$10,000 Accounts Receive 4 Place Settings

Spanish Main 1881 Rogers Stainless is produced from heavyweight stainless steel and is crafted to very exacting standards for years of usefulness and beauty. It is guaranteed never to rust or tarnish; never needs polishing and is completely dishwasher safe. All edges are polished and knife edges are serrated for easy cutting.

Orchid Branch
1006 Holliday
Wichita Falls, Tex.
322-4448

First Savings & Loan Assn.
314 E. 3rd
Burkburnett, Tex.
569-2205

WEEKLY MARKET REPORT

COLLEGE STATION - Consumers could be paying 13 per cent more for food now than they did this time last year, one authority said yesterday.

Mrs. Gwendolyn Clyatt, consumer marketing information specialist with the Texas Agricultural Extension Service, The Texas A&M University System, predicted that the current "retail food price index may average about 13 per cent above the first quarter of 1973."

The forecast lower meat supplies along with higher prices for meat and other foods in upcoming months.

"Fruits and vegetables—fresh, frozen, canned and dried—are less plentiful than a year ago at this time, but production plans include larger crops, if conditions permit," the specialist said.

"These conditions would include favorable weather, available energy and fuel for energy needs, fertilizer and labor."

This week, most markets will feature a few cuts at special prices, but finding "real bargains" will demand close attention, Mrs. Clyatt noted.

"Best beef values likely will include chuck roasts and steaks, round steaks, stew meat,

ground beef and beef liver. Pork values will appear on hams, ham portions, picnics, Boston butt roasts, end-cut loin roasts and chops, shoulder roasts and steaks.

"Fryer chicken prices are about the same as the past couple of weeks, and frozen turkeys feature attractive prices—mostly medium to smaller birds. Also, check prices on turkey parts."

Egg prices are a bit lower this week.

Fresh fruit and vegetable items in good supply at the most economical prices include oranges, grapefruit, apples and bananas. Also, cabbage, carrots, head lettuce, collards, mustard greens, rutabagas, turnips and greens, celery and broccoli. Potato, dry onion and sweet potato prices continue higher.

CONSUMER WATCH-WORDS: Most stores feature high-quality foods as "specials."

Purpose of a food ad is to attract customers, but the store also depends on repeat business, so poor merchandise would defeat that purpose.

Specials are possible through a store's quantity buying, shaving of the profit margin, or a good buy offered by the supplier. Often a food will be on "special" because it's in season—a good time to incorporate it into menu plans.

Five medium Texas radishes contain only 10 calories. A colorful addition to salad, they contribute Vitamin C and iron to the diet.

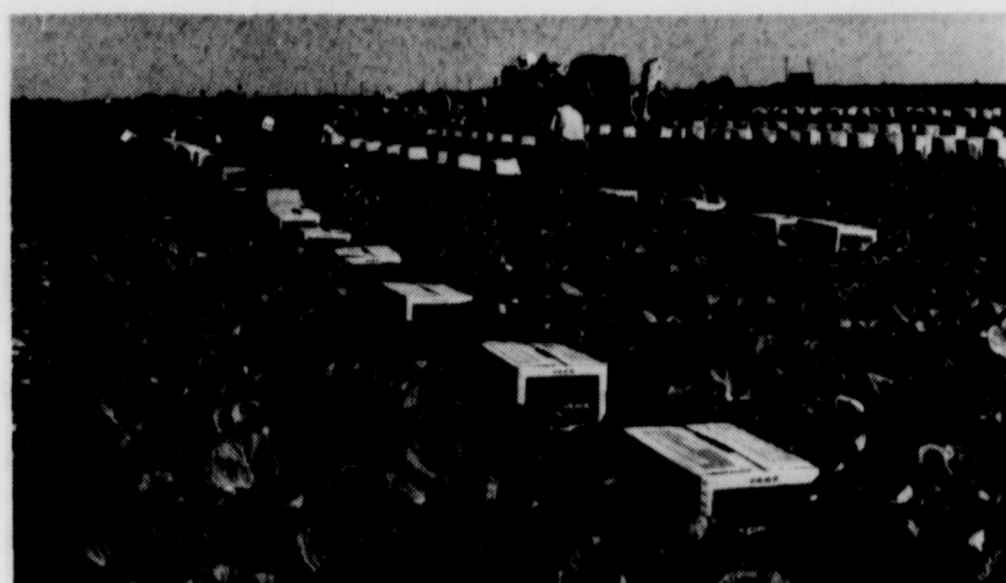

MIXED SEASON FOR WINTER VEGETABLES—Great expectations for Texas winter vegetables fizzled when rain, a freeze and out-of-state competition lowered production and prices. Agriculture Commissioner John C. White urged buyers to support Texas farmers by looking for the TAP (Texas Agricultural Products) insignia when selecting vegetables, a sign insuring freshness and economy.

News From Hickory Elm

We want to thank the anonymous donors of the Lions Club Pancake Tickets given to the patients. Those providing transportation and taking the patients were: Mrs. Eloise Stubblefield, Social Director, Mrs. Ruby Lange, LVN, and Mr. Ed Bruner. Attending were: Henry Betts, Lawrence Hobbs, Opal Hobbs, Will Erwin, Jerry Putnam, Ed Bruner, Mrs. O.J. Cooper Sr., Mrs. Kate Kennedy, Nola King, and Jewel C. Snodgrass.

Mr. Steve Davis went to Durant, Oklahoma Friday afternoon with his son Troy Davis and his wife from Wichita Falls to visit Mr. Davis' daughter, Mrs. Grace Whittington and her family. He returned Sunday evening.

Berry Bell's great-son, whom he had not seen in 8 years, visited him Sunday. He is from Clyde, Texas, and now stationed at Ft. Sill, Oklahoma.

Juanita Deen from Guthrie, Oklahoma visited Jennie Stubblefield.

Mr. and Mrs. Richard Cooper, Clay and Angela from Denton, Texas visited Mr. and Mrs. O.J. Cooper Sr. Also visiting the Coopers were: nephew of Mr. Cooper, Horace; Mrs. Ella Gill and Mrs. Gertrude Barfield; Mrs. Wendell Hale and Mr. and Mrs. O.J. Cooper Jr.; also Mrs. Bee Bryant, and Mrs. Leo Foster.

Tuesday, February 19, the Young People of the Assembly of God Church had singing.

Thursday services were held by Rev. A. Lindemann, Grace Lutheran Church.

Thanks to the following volunteers for their help with the games and serving refresh-

ments: Clara A. Palmer, Mr. and Mrs. E.J. Simons, Rosie Dilbeck, Edith Holland, Mrs. Pace and Clodella Bridges, and the Clara Fairview Home Demonstration Club. Also the Theta Epsilon Sorority.

Visiting Mr. J.A. Hanks was Mrs. Leo Foster.

Mrs. Mary Roberts neice, Mrs. C.C. Starks and Mr. Starks, Wichita Falls, visited Saturday.

Mr. and Mrs. A.J. Ramming of Pottsboro, Texas visited Henrietta Ramming.

Visiting Vera Hess were Mr. and Mrs. Edgar Siber.

Arnold Muller visited Oscar Klinkerman and Walter Heins.

There were 37 present for Sunday School, February 24. Speaker was Gene Breeden. Song Leaders were Frank Mallory and L.H. Bryant assisted by Ruth Anderson at the piano.

Friberg-Cooper

4-H Meets

The Friberg-Cooper 4-H Club met Monday, Feb. 18. Tracie Morton, the vice-president, called the meeting to order.

Janet Clark led the pledge and prayer and Mr. Larry Kilgo showed a film and discussed rodent control.

Mrs. Jean Anderson, the new assistant home demonstration leader, was present.

Rhonda Hicks made a motion to adjourn the meeting, which was seconded by Bruce Smith.

There were seven members and two guests in attendance. end

designated election. The absentee voting shall be held at School Tax Office within the boundaries of the above named School District and said place of voting shall remain open for at least eight hours on each day of absentee voting which is not a Saturday or Sunday, or an official State Holiday, beginning on the 18th day of March and continuing through April 2, 1974, 4:00 p.m. Said place of voting shall remain open between the hours of 8:00 a.m. and 4:00 p.m. on each day for said absentee voting.

The manner of holding said election shall be governed, as near as may be, by the Election Code of this State.

Gene Bankhead
President
Board of Trustees

Building in Burk Burnett, Texas, with Mr. Francis T. Felty as Presiding Judge.

Any qualified voter of the Burk Burnett Independent School District desiring to have his name placed on the Official Ballot for the April 6, 1974, School Election may do so by securing application form from Mr. Ira W. Schroeder, or pick up from Mr. Raymond Smart or Mrs. Betty Loveless at School Tax Office between the hours of 8:00 a.m. and 4:00 p.m. week days until March 6, 1974. The last day for filing application to have name placed on ballot will be March 6, 1974, 4:00 p.m. Every candidate shall designate a campaign manager.

Mr. Raymond Smart is hereby appointed Deputy for absentee voting and Mrs. Betty Loveless is appointed Clerk for absentee voting for the above

Home Demonstration News

By Dee James
County Extension Agent

March is Nutrition Month and a good time to let good nutrition practices help you save money.

Scientists have helped by developing a guide, the Four Food Groups, to help consumers choose wisely. When foods are chosen from these four food groups it is possible to get all the nutrients necessary for good health without knowing about amino acids, or polysaccharides or any of the complicated chemical reactions that go on in the body. The foods within a food group are similar in the nutrients they supply, so you can choose many different foods each day and still follow the four food groups. Since there are many foods in each group, consumers can follow the guide and save money by choosing lower cost items in each group.

The meat group includes pork, lamb, veal, poultry, fish, beef and meat substitutes such as eggs, peanut butter or dried beans. Everyone needs two

servings of meat group foods each day. Less popular cuts of meat, variety meats, fish, poultry and dry beans can be nutritious money savers.

The milk group is a favorite with time and money conscious consumers. The milks, cheeses, ice-creams, and custards found in this group are usually quick to fix, moderate in cost and always nutritious. Everyone needs at least two servings from this group each day, but children, teenagers, pregnant and nursing mothers need more than two servings each day. Instant non-fat dry milk and processed cheese are two economical choices in this group.

The fruit and vegetable group also gives the consumer many choices. Wise consumers will choose canned or frozen forms of fruits and vegetables that are "out-of-season" in the early spring. For example, canned tomatoes or frozen strawberries might be better choices than the

fresh produce. Cabbage, carrots, sweet potatoes and grapefruit should be "in-season" in the early spring and make good choices for consumers who want fresh produce. Everyone needs four servings of fruits and vegetables each day.

The bread and cereal group also offers many choices for the penny-wise consumer. All kinds of enriched or whole grain breads, cereals, spaghetti, macaroni, rice and tortillas are in this group. Everyone needs four servings from this group. Enriched white bread and cooked cereals are good choices when you consider cost and nutrients.

Other foods like candy, soft drinks, and fats may be used to round out meals and fatten food bills. Wise consumers will let nutrition help them save by choosing foods from the four food groups.

A wallpaper clinic will be offered to the public by the Wichita County Housing Subcommittee on Thursday, March 7, at 10:00 a.m., at the Texas Electric Service Company Auditorium in Wichita Falls.

Mr. Mike Rogers will demonstrate how to apply your own wallpaper. Anyone interested is invited to attend.



B.T. HAWS

County Agent News

Common errors are costly to farmers and ranchers at income tax time. Poor planning and record keeping are major mistakes along with failure to claim investment credit, failure to watch tax changes, failure to use capital gains fully, failure to deduct expenses for business trips. Another major mistake is letting the tax accountant do all the work in preparing your income tax return.

Home gardening is booming all over the country. The latest Gallup Poll shows that three million more Americans took up gardening last year compared to 1972 figures. Four out of every ten families—about 27 million families—have a home vegetable garden. Most families are taking up gardening for economic reasons. They should be able to save \$200 to \$300 a year on their grocery bill. Home grown vegetables also tend to have superior flavor and freshness, and gardening offers wholesome, outdoor recreation and exercise.

production line, so distributors need to know individual demands. The fact that steel is in short supply and that baling wire is a low profit item for steel companies continues to keep production down.

The Rural Heroism Award is presented each year by the Texas Farm and Ranch Safety Council to some deserving person who has performed an act of exceptional bravery during a time of crisis.

Nominations should include a written account of the incident and the names of all persons involved. Any available newspaper clippings and pictures should also accompany the nominations. All entries should be submitted by March 1 to the Rural Heroism Award Committee, Texas Farm and Ranch Safety Council, P. O. Box 489, Waco, Texas 76703.

Baling wire supplies will again be short this year and users are urged to order needed supplies now. Manufacturers are now shipping baling wire to distributors directly off the

Consult

Peggy and Darter
Ask Heeford

about this question:
"We borrowed a utility trailer to haul furnishings to our summer cottage. The trailer swung out, hit a concrete abutment, and was demolished. (Our furnishings will make a good bonfire too). Does our new Family Auto Policy cover the damage to the borrowed trailer?"

DARTER INSURANCE
FIRE - CASUALTY - BONDS
206 E. THIRD
BURKBURNETT Ph. 569-2691

PUBLIC NOTICES
"BECAUSE THE PEOPLE MUST KNOW"

LEGAL NOTICE
WHEREAS, the terms of office of Mr. Norman Roberts, Place 1; Mr. Ted B. Harris, Place 2; and Mr. Gene Bankhead, Place 3; members of Board of Education of Burk Burnett Independent School District will expire on the first Saturday in April, 1974, that a trustee election be ordered by the Board of Education of the Burk Burnett Independent School District on first Saturday in April, 1974, for the purpose of electing three trustees.

Said election shall be held, as provided in Texas Election Code, at Junior High School

DON'T THINK CONSERVATION DO IT!

Sometimes we tend to feel that "the other guy" should be more careful about wasting energy. But if we're going to make energy conservation work, all of us... large

and small energy consumers alike... will have to keep working at it.

We usually stress all the ways that folks living in homes and apartments can save energy. But what about office buildings and industrial plants? Can't they help too?

Sure. And we'd like to suggest some simple steps for reducing energy consumption for businesses and industrial complexes. These suggestions are based on Lone Star's own efforts to reduce energy use by 11% in our own company.

Inside Buildings

1. Alter air temperatures to 68 when heating, and 77 when cooling.
2. Reduce elevator services between the non-peak hours of 9-11:30 a.m. and 2-4 p.m.
3. Reduce light levels in all areas below present levels.
4. Turn off floor lighting completely at 7 p.m., except for cleaning times.
5. When leaving, employees should close blinds and drapes and turn off lights.

Operation of Vehicles

1. Encourage employees to observe the state's maximum speed limit of 55 mph on both personal and company vehicles.
2. Establish employee car pools.
3. Print guidelines to distribute to employees who operate company-owned vehicles or machinery for proper use and care.

Industrial Complexes

Examine warehouses, plants and maintenance shops to find wasteful energy problems. This includes keeping doors closed when there is no traffic, and avoid overheating large plant areas from heating units located near large exits.

We can all contribute! With your help we can make an even larger contribution to America's energy conservation program in the next four months!



Lone Star Gas

Clean, efficient energy for years to come.

WE MAKE LOANS

For All Your FARMING NEEDS!

The BURKBURNETT Bank
BEST BRAND OF BANKING

MEMBER F.D.I.C.

ferti-lome
LAWN FERTILIZER
Pellets fortified with Calcium, Iron & Sulphur

the NEW one!

Build a year-round program for your lawn around this one. Pellet form means dust-free. Has great greening power. Excellent lawn food also contains important iron, sulphur, and calcium.

ferti-lome

NOW IS THE TIME TO PLANT

PECAN TREES	FRUIT TREES
Choctaw Mohawk Wichita Burkett	Peaches Pear Apricot Plum Fig Persimmon Cherry Apple

Roses - Shrubs - Shade Trees

Garden & Flower Seeds - Bulbs
Peat Moss, Mulches, Potting Soil, Fertilizers
Onion & Cabbage Plants, Seed Potatoes
Strawberry, Asparagus and Rhubarb Roots

BEREND BROS. EGGS

Insecticides - Farm & Veterinary Supplies
Feed - Seed - Grain
PURINA CHOWS
BEREND BROS.
569-2811 510 N. Ave. B.
PURINA CHOWS

THEY'RE ALL IN CLASSIFIED

OPPORTUNITY

SAVINGS

PROFITS

RESULTS

AN AD COST
7¢ Per Word
\$1.00 Minimum

RENTALS

FOR RENT-- 3 room furnished house with carport. Small child accepted. No pets. Phone 569-2519. 23-tfc

TAKE soil away the Blue Lustre way from carpets and upholstery. Rent electric shampooer. Wackers in Park Plaza. 26-1tc

Neville Apts.

Furnished and unfurnished one, two and three bedrooms. Swimming pool. Call 569-0037. Manager, Apt. 6, Mrs. Opal Sykes. 10-tfc

FOR RENT-- Bedroom and bath. Utilities furnished. 404 E. 3rd. 569-3753. 23-tfc

FOR RENT-- Furnished or partially furnished 3 bedroom house. Children welcome. 723 Glendale. 569-3493. 25-tfc

FOR RENT-- Two furnished mobile homes. Call 569-2691. After 5:30 p.m., call 569-0538. 23-tfc

FOR RENT-- Furnished apartment. Water, sewage and garbage paid. Consider infant. Couple preferred. 569-2736. 22-tfc

GERT'S a gay girl-ready for a whirl after cleaning carpets with Blue Lustre. Rent electric shampooer. Wackers in Park Plaza. 26-1tc

FOR RENT-- Mobile home spaces. Large fenced lots with patios and gas lights. Water and sewer paid. Alexanders. 569-2381, 569-0144 or 569-3918. 22-tfc

FOR RENT-- Small furnished house; 2 trailer lots, very reasonable. Call 569-3975. 22-4tc

For Rent-- Three room furnished house. Floor furnace, carport, air-conditioner, washer connections. No pets. 410 E. 2nd or call 569-2427. 26-tfc

For Rent-- Large four bedroom, 2 1/2 baths, den, carpeted, large fenced yard. Two blocks from elementary and Jr. High School. Built-in kitchen stove. 2,000 square feet. \$175 per month. Call 855-2276 after 5 p.m., 766-1231 daytime. 26-1tc

For Rent-- Small two bedroom, furnished house. Fenced back yard. Call 569-2912 after 5 p.m. 26-1tp

For Rent-- One bedroom, furnished house. Carport, small yard. Phone 569-2020. 26-1tc

House For Rent-- Three bedrooms, living room and den. Fenced corner lot. Built-in washer and dryer connections. Prefer military. Call 569-1357 after 5 p.m. 26-1tc

For Sale or Rent-- Large three bedroom mobile home. Furnished. Phone 569-1792. 26-4tc

For Rent-- La Maison--2 bedroom brick apartments, air conditioned, nicely furnished, fenced, gas and water paid. Washer and dryer. 1000 E. Sycamore. Call 569-3289 or 723-1093. 26-tfc

REAL ESTATE

FOR SALE
ROSELAWN ADDITION
106 LILY LANE--2 bedroom, bath and built-in garage on paved curbed street. Includes stove & refrigerator, large pecan trees.
Call Cliff Wampler, 569-1461 or 569-3206. 12-tfc

REAL ESTATE

For Sale-- Newly redecorated two bedroom home, carpet throughout, garage and fenced in back yard. Call after 5 p.m. 569-3195. 26-1tp

PIONEER REAL ESTATE

OLD FASHIONED SERVICE IN A NEW KIND OF WAY!

NEW HOME in JanLee Acres--Beautiful 4 bedroom, 2 1/2 baths and over 2,400 sq. ft. This home has many extras including a wet bar, inter-com thru-out, electric garage doors and many more.

NEW LISTING ON JEWEL-- 4 bedroom, central heat and air, carpeted, built-ins, 1 1/2 baths, garage and corner lot. Equity and assume payments.

3 BEDROOM HOME ON HAZEL-- This home has central heat and air, carpeted thru-out, built-ins, 1 1/2 baths, garage and fenced corner lot. Equity or new loan.

WE HAVE A LOT of land for sale including some lots, 5-acre tracts, and 10-acre tracts. We also have homes listed in Wichita Falls and Iowa Park.

569-1494 302 N. Ave D
Nites, Bob569-2798
Wanda569-0419
Doss569-1887

G-and-H

ON JEWEL STREET-- Nice three bedroom in like new condition. Available on reasonable equity with low monthly payments. Featuring central air and heat, range and oven, and attached garage. Large fenced back yard. Realtor, 855-4550. Nites 855-4347, or 569-0362.

OFFICE SPACE FOR LEASE
Come by Pioneer Real Estate at 302 N. Avenue D to see the offices or call 569-1494 19-tfc.

G-and-H
ON KIRK STREET-- Neat little frame home with two large bedrooms, large living room and equipped with refrigerated air. Detached garage. House is on double lot with all hook-ups available for mobile home next door. Ideal for retired couple needing additional income. Realtor, 855-4550. Nites, 855-2193, or 569-0362.

REAL ESTATE

FOR SALE
ROSELAWN ADDITION
106 LILY LANE--2 bedroom, bath and built-in garage on paved curbed street. Includes stove & refrigerator, large pecan trees.
Call Cliff Wampler, 569-1461 or 569-3206. 12-tfc

REAL ESTATE

G-and-H
MR. FIXIT-- This is really for you! Large older home needs extensive repairs. Balance of loan is under \$3000.00 and monthly payments under \$50.00 If you can do the work, this is a REAL DEAL! Realtor, 855-4550 or 569-0362. Nites, 569-0432.

WILSON Manufacturing Company

Wichita Falls, Texas (817) 322-2154
707 North Scott
Immediate openings on First & Second shifts for operators to run any of the following machines:
Internal & External Grinders
Boring Mills
Turret & Engine Lathes
Also Openings for Welders, Cutters & Sheet Metal Works.
Paid Vacations, Holidays Retirement Plan & Group Ins.

WANTED TO BUY -- Volkswagens and other foreign cars for salvage. Foreign Auto, 103 E. Third. 569-0411. 48-tfc

Wanted: Elderly or retired man to perform duties as custodian for Central Baptist Church. Must be capable and dependable. Call Day West. 569-1570 or 569-8113. 26-tfc

Loise Bean Realty

FOR SALE-- 2, 3 & 4 Bedroom HOMES AVAILABLE. Call Nor-Tex Realty, 569-2411. 22-tfc

KIDDIE KOLLEGE
Licensed Child-Care, Class and playrooms. Balanced hot meals, Refreshments. Transportation to and from Hardin kindergarten classes. 569-3532. 23-4tc

FOR SALE
FOR QUICK SALE - LIST YOUR PROPERTY WITH US.
NOTHING DOWN! VA, two bedroom and den. New carpeting. Cheerful kitchen, built-in range. Vacant.
NEAT, two bedroom frame. Spacious kitchen. Garage. Fenced. \$350 equity. Only \$6,700.
\$150.00 DOWN-- Like new 3 bedroom frame. Fenced. Near schools.
MOBILE HOME LOT-- 50' x 150'. Fenced. Storm cellar. City utilities.

Jo Smith Realty
Phone 569-3490

FOR SALE

FOR SALE-- 2 bedroom house. Newly decorated. Good location, 1/2 block from new grocery and Gibson's. 569-1077. 22-tfc

WANTED
WANTED-- Income tax returns prepared at 911 Sycamore. Drop - Ins welcome. Lynda Halslip, Tax Consultant. 20-tfc

FOR SALE-- 2 bedroom house. Drop - Ins welcome. Lynda Halslip, Tax Consultant. 20-tfc

FOR SALE-- 2 bedroom house. Drop - Ins welcome. Lynda Halslip, Tax Consultant. 20-tfc

FOR SALE-- 2 bedroom house. Drop - Ins welcome. Lynda Halslip, Tax Consultant. 20-tfc

REAL ESTATE

FOR SALE-- 2 bedroom house. Drop - Ins welcome. Lynda Halslip, Tax Consultant. 20-tfc

WANTED

WANTED-- Income tax returns prepared at 911 Sycamore. Drop - Ins welcome. Lynda Halslip, Tax Consultant. 20-tfc

FOR SALE

FOR SALE-- 2 bedroom house. Drop - Ins welcome. Lynda Halslip, Tax Consultant. 20-tfc

FOR SALE

FOR SALE-- 2 bedroom house. Drop - Ins welcome. Lynda Halslip, Tax Consultant. 20-tfc

FOR SALE

Garage Sale-- 536 West 3rd. 9 to 5 p.m. Saturday only. March 2. Excellent bargains. 26-1tc

For Sale-- 69 Dodge Camper Special with six man cab-over sleeper. \$2595.00. Call 569-2458. 26-1tc

Moving Sale-- electric range, Frederick air conditioner, and 1969 Ford-good condition. Friday, Saturday and Monday. 124 Rose. Call 569-3479. 26-1tc

For Sale-- Boys double knit trousers-size 34w-32-33l. Good condition. Call 569-3908. 26-1tp

Garage Sale-- White chrome dinette set, like new, six chairs, baby bed and mattress, miscellaneous items. 813 Mimosa. 26-1tc

FOR SALE-- 5' x 8' utility buildings on East Sycamore. Call 569-3531. 24-4t

FOR SALE -- Sill-length draperies for six windows, lined, pinch-pleated, blue, green, white background. 569-3568. 25-tfc

FOR SALE-- 3 bedroom mobile home, furnished, partially unfurnished or unfurnished as you desire. \$3,000 or less. 569-0146. 25-1tc

HAROLD'S TV offers warranty service on RCA, GE, PHILCO, and TRUETONE. All work is fully guaranteed. Call 569-0321 for service. 21-tfc

REDUCE safe & fast with GoBese Tablets & E-VAP "water pills". Corner Drugstore. 25-6tp

FOR SALE-- 12' x 50' 2 bedroom mobile home, furnished. \$300 equity, take up small payments. Call 723-1819. 25-4tp

Front Room Sale-- 709 Pecan. Jewelry, flatware, dishes, purses, shoes, tape recorder and miscellaneous. 26-1tc

FOR SALE -- Monuments, nationally advertised stones. Dates cut. Mrs. D.C. McNeill, 404 E. 3rd, phone 569-3753. 32-tfc

GoBese Vitamin E Cream, the No. 1 all-around skin cream. Only 1.98 at Corner Drugstore. 25-2tp

FOR SALE

FOR SALE-- 2 bedroom house. Drop - Ins welcome. Lynda Halslip, Tax Consultant. 20-tfc

FOR SALE

FOR SALE-- 2 bedroom house. Drop - Ins welcome. Lynda Halslip, Tax Consultant. 20-tfc

FOR SALE

FOR SALE-- 2 bedroom house. Drop - Ins welcome. Lynda Halslip, Tax Consultant. 20-tfc

SERVICES

Rotor Tilling, garden time. Call 569-2705. 26-2tc

Woods Painting Service. Free Estimates. Call 569-0664 after 5 p.m. 26-1tp

WILL PAY CASH FOR USED PIANOS

ABE Music 569-8136

EWELL'S HOME REPAIR SERVICE
QUALITY WORK-FREE ESTIMATES
Carpentry-Concrete
Painting-Roof Repair
1102 Cheryl Cr. Ph. 569-0900

PAINTING-- Taping, bedding, texturing, sheetrocking, repairs. Good painters. Satisfaction guaranteed. Free estimates. R & W Contractors. 766-0390.

THORNTON'S
Maytag Sales & Service, new washers, dryers, dishwashers, disposals. Service & Repair on all makes. Keys made. Scissors & Hoes Sharpened. 415 North Ave. B, 569-3155. 13-tfc

MONUMENTS
The finest available anywhere. Sales & Service. Also curb setting, your satisfaction a MUST!!
JOHN SLACK 569-1091

FILL SAND TOP SOIL
Driveway Material
Yard Leveling
Backhoe work, dump trucks, tractor mowing and gardens plowed. Also light hauling.
A. L. Elliott 569-1310

Fill Sand & Top Soil
BACKHOE WORK
COTTON COZBY
569-3962

*** Repair Plumbing**
* Roto-Rooter Service
* Tree Surgery
CALL RAY JACKSON
855-4841

WATER WELLS DRILLED
PUMPS REPAIRED
RICHARD WISEMAN
723-5209
LICENSED
205 Valley View Road
Wichita Falls, Texas 40-12tc

FOREIGN AUTO
New & Used Volkswagen Parts
PHONE 569-0411
103 E 3RD ST.

FOR SALE

FOR SALE-- 2 bedroom house. Drop - Ins welcome. Lynda Halslip, Tax Consultant. 20-tfc

FOR SALE

FOR SALE-- 2 bedroom house. Drop - Ins welcome. Lynda Halslip, Tax Consultant. 20-tfc

SERVICES

SICK GUN?
--Take it to W.C.(Bill) Steward
Gunsmith, Sales & Service
1102 Clover Drive
Burkburnett, Texas
Guns-New/Used Ph. 569-1209
Buy, Sell, Trade

Child Care

By the Day, Hour, or Week
Ages: Infants to 9 years

ARTS BOOKS CRAFTS
627 E. 4th
State Licensed
Planned program, fenced yard, balanced diet, experienced workers, constant supervision.
Call 569-0361 or 569-3646 after 5:30
HOURS: 7 a.m. to 5:30 p.m.
MONDAY thru FRIDAY

FOR SALE

FOR SALE-- 2 bedroom house. Drop - Ins welcome. Lynda Halslip, Tax Consultant. 20-tfc

FOR SALE

FOR SALE-- 2 bedroom house. Drop - Ins welcome. Lynda Halslip, Tax Consultant. 20-tfc

WAMPLER INSURANCE AGENCY

"More insurance for less money!"



Yes, a small deductible which eliminates the cost of claims adjusting on small claims-such a deductible permits higher limits of insurance protection at the same or less premium. Ask about deductibles savings at WAMPLER AGENCY.

WAMPLER INSURANCE AGENCY
SECURITY & SERVICE
203 NO. AVE 'D'
BURKBURNETT PH. 569-1461

JACK'S CARPETS

2109 CACHE RD/1308 SHEPPARD RD
405-248-3296 569-0081
Lawton, Okla. Burkburnett, Tex.

Now Features
ASTRO CARPET CLEANING
Satisfaction Guaranteed
ALSO
The Finest Selection Of "Body Shags"
And The New "High-Low Shags"
In Beautiful Color Combinations.

Legal Notice

STATE OF TEXAS
COUNTY OF WICHITA

To those indebted to, or holding claims against the estate of Stavros Diamantopoulos, also known as SAM DIAMOND, deceased, No. 13221, in the County Court of Wichita County, Texas, in Probate Matters:

The undersigned having been duly appointed executor of the Estate of Stavros Diamantopoulos, generally or also known as SAM DIAMOND, deceased, late of Wichita County, Texas, by Judge of the county Court of said county on the 11th day of February 1974, hereby notifies all persons indebted to said estate to come forward and make settlement, and those having claims against said estate to present them to him within the time prescribed by law at his residence at 1821 Pearl Street, in the city of Wichita Falls, Wichita County, Texas where he receives his mail.

Witness my hand this the 13th day of February, 1974.

Ernest J. Halkias,
Independent executor of Stavros Diamantopoulos, generally known as Sam Diamond, deceased.

CARD OF THANKS

We would like to thank everyone for their kindness and help in our time of sorrow. Special thanks to the people that helped at the Police Station.

Robert J. Holland Family
CARD OF THANKS

CARD OF THANKS

I wish to express my deepest thanks and appreciation for all the cards, flowers, letters, visits and kind deeds of friends and relatives while I was in the hospital. Your thoughtfulness and concern will long be remembered.

Bernard Menz

CARD OF THANKS

We would like to express our appreciation to friends and relatives for the lovely gifts given at our wedding shower.

Mr. and Mrs. Ricky Ellis
Randlett, Oklahoma

Hardin PTA Schedules Talent Show March 28

Hardin PTA met Tuesday afternoon, Feb. 19, in the Hardin Auditorium with Mrs. Aderan Dunn, first vice-president, presiding.

A selection of valentine songs and poems were presented by the first grade students under the direction of Mrs. Cost, Mrs. Stone, Mrs. Martin, and Mrs. Holliday, first grade teachers.

The devotional was presented by Donnie Voss, Minister of Education, First Baptist Church. Mr. Voss stressed the importance of home, school, church and other organizations in forming the child's life.

Mrs. Roberta Crawford was appointed chairman of the nominating committee. Others on this committee are Mrs. Bretina and Mrs. Murphy.

The Hardin PTA will sponsor a Talent Show March 28, under the direction of Miss Judy McSpadden, Miss Cay Clark, and Mrs. Alma Richardson. Tryouts will be March 25 and rehearsals March 26. Mr. Church Harding will emcee the program.

The door prize was won by Mrs. Darena Cook.

Attendance awards were presented to Miss Ray and Mrs. Mullins-Sp. Ed.; Mrs. Stone-Primary; and Mrs. Dodson-Hardin.

RANDLETT NEWS continued from Page 5

Mr. and Mrs. C.B. Ressel visited Mr. and Mrs. Joe Crowley of Wichita Falls Sunday of last week.

Six o'clock dinner guests last Wednesday of Mr. and Mrs. W.E. Morrow were Mr. and Mrs. Leon Morrow and sons, Mr. and Mrs. Tommy Wilkerson and daughter of Burkburnett, and Mollie Elliott.

Mr. and Mrs. Lavoy Bentley and Mrs. Maud Patterson visited relatives in Oklahoma City from Friday to Monday.

Mrs. N.R. Kirkpatrick, accompanied by Mr. and Mrs. Roy Braden and Mrs. Tony Fortado of Wichita Falls visited their mother Mrs. G.W. Bowers of Temple, Okla. Sunday.

Rickie Oliver reported ill with flu at his home last week.

Dennis Ressel of Paris, Tex. spent the weekend with his father Mr. Ben Ressel.

Mr. and Mrs. Ray Nichols and family of Fort Worth, Tex. spent the day at his parents Mr. and Mrs. H.L. Nichols Sunday.

Mr. and Mrs. T.J. Baber visited their daughter Mr. and Mrs. Tommy Cornstubble and children of Antlers, Okla. Sunday.

Weekend guests of Mr. and Mrs. John Williams were Mr. Danny Williams of St. Louis, Mo.; Mr. and Mrs. Don Williams and two children of Lindsey, Okla.; and Mr. and Mrs. Glen Kemp of Burkburnett.

Mr. and Mrs. David Elliott of Lawton, Okla. visited his mother, Mrs. Mollie Elliott Sunday afternoon.

Guests during the weekend at Mr. and Mrs. Bud McAdoo's were Mr. and Mrs. Pete McAdoo of Crowder, Okla., Mr. and Mrs. Bobby Thompson and children of Burkburnett, and Mr. and Mrs. Elton McAdoo and baby of Okla. city, Okla.

Mrs. Norma Wilson, Mrs. Linda Huber and infant son Joshua Dean of Tulsa, Okla. visited Mrs. Wilson's daughter, Mrs. Maurice Brown and family of Burkburnett this past week. They also visited Mrs. C.O. Wilson, Mr. and Mrs. R.C. Brown, Mr. and Mrs. Kenneth Frieling and sons, and Mr. and Mrs. Oscar Frieling, all of the Randlett community before returning to Tulsa Monday morning.

Harris Is Named Outstanding Naval Citizen

Charles T. Harris HM2 USN, son of Mr. and Mrs. Charles W. Harris of Burkburnett, was awarded Outstanding Naval Citizen of the Year by the San Diego City Chamber of Commerce recently at a ceremonial luncheon at Tom Ham's Lighthouse. The presentation was made because of his outstanding voluntary work with the American Red Cross, the American Heart Association, and various civic activities.



Charles T. Harris

Harris was born Nov. 29, 1947 in Colfax, Washington. He graduated from Burkburnett High School in 1964 and entered the U.S. Army in 1965. In 1969 he entered the U.S. Navy. His hobbies include parachuting, skydiving, rock climbing; and his part time job is teaching health education at San Diego Evening College. He is taking courses in Drug Abuse there.

He is married to the former Peggy Dozier of Navoon, Ala. and has two sons, Ricky, who is five and Johnny, who is four. His grandparents are Mr. and Mrs. Ross May of Clarkston, Wash. and Caroline Walp of Moscow, Idaho.

GOD'S FIVE MINUTES

"THERE IS A TIME FOR EVERYTHING..." Ecclesiastes 3:1, The Living Bible, Tyndale House

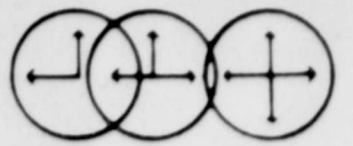

First Christian Church

Second & Avenue D
Rev. John White, Pastor
Sunday Morning Worship, 10:30

Church of Christ

First and Avenue C
Ed Morris, Minister
Sunday Morning Worship 10:40

Church of God

121 S. Avenue E
J. E. Dement, Pastor
Sunday Morning Worship, 11:00

Grace Lutheran Church

Third and Avenue E.
Rev. Albert C. Lindemann
Sunday Morning Worship, 10:30

Trinity Lutheran Church

8 Miles West on Highway 240
Lawrence Boye
Worship 9:30, Sunday School 10:45

First United Methodist Church

Avenue C and 4th Street
Rev. William W. Penn, Pastor
Sunday Morning Worship, 10:30

Church of the Nazarene

Third and Holly
Rev. M. Alsobrook, Pastor
Sunday Morning Worship, 10:30

Penecostal Church of God

415 N. Berry Street
Rev. R. F. Wheeler, Pastor
Sunday Morning Worship, 11:00

Episcopal Church of St. John the Divine

1000 S. Berry Street
Father David A. Jones, Vicar
Choral Eucharist, 10:00 Sunday

GOD LOOKS WITHIN

An employer was asked to write a letter of recommendation. After much soul-searching, he wrote: "Gentleman: When you come to know him, you will come to appreciate him as we appreciate him."

Does God have to dismiss you from active service with such double talk? The Scripture contains no more disturbing statement for the slacker than, "Man looks on the outside, but God looks within."

We should so strive in His vineyard that he would say of us, "Thou hast been faithful over a few things, now I will give thee many."



The Acropolis in Athens, Greece

ATTEND CHURCH THIS WEEK

This column belongs to our readers. We will accept printable items and pay \$1.00 for each item published. In the case of quotations, the name of the author and the title and publisher of the book must be given. Address items to "God's Five Minutes," Box 12157, Fort Worth, Texas 76116

This Church Directory Is Sponsored By The Following Burkburnett Merchants In The Interest Of The Spiritual Growth Of This Community:

<p>Wolfe Ford Company COMPLETE SALES AND SERVICE SHEPPARD ROAD PHONE 569-2275</p>	<p>"Serving Burkburnett Since 1907" THE NATIONAL BANK BURKBURNETT, TEXAS DRIVE IN AND WALK UP WINDOW BANKING</p>	<p>Famous Department Store 569-2441 Burkburnett, Texas</p>	<p>ABE 211 EAST THIRD Instructions on: Drums-Flano-Guitar-Accordian & Voice Popular & Sacred 211 East Third 569-8136</p>
<p>Lippard Furniture 200 E. 3rd 569-3112</p>	<p>SHAMBURGER BUILDING CENTERS 211 West 3 569-2242 Burkburnett</p>	<p>New Homes - Equities - Rentals Property Management G-and-H Real Estate Co. 569-0362 1308 Sheppard Rd.</p>	<p>Burk Insurance Agency Auto Insurance - Home Owners HOWARD & RANDY CLEMENT 303 Avenue C 569-3333</p>
<p>UNITED SUPER MARKET INC "The Finest In Groceries" Wichita Highway and Tidal Street</p>	<p>CITY PHARMACY Kenneth Hasting Larry Pribble 569-1491 300 S. Ave. D</p>	<p>HICKORY ELM CONVALESCENT CENTER YOUR RECOVERY IS OUR REWARD 800 Red River Expressway 569-1466</p>	<p>Burk's Sweet Shop Arleigh and Patricia Franklin 512 Sheppard Rd. 569-3643</p>
<p>Lloyd Clemmer Lumber Co. YOUR BUSINESS APPRECIATED SEE US FOR PRICES BEFORE YOU BUY 569-2911</p>	<p>The BURKBURNETT Bank BEST BRAND OF BANKING 569-1444</p>	<p>GIBSON'S DISCOUNT CENTER Where you always buy the best for less. 1,000 Red River Expressway 569-1487</p>	<p>SPINKS TEXACO SERVICE CENTER 400 S. Ave. D 569-8122</p>
<p>TEXAS ELECTRIC SERVICE COMPANY People power...at your service Bill Vincent, Mgr.</p>	<p>Manhattan DEPARTMENT STORE WE GIVE S&H GREEN STAMPS</p>	<p>GREENWAY FINA SERVICE STATION 418 Ave. D 569-2942</p>	<p>The Sewing Box FABRICS - NOTIONS - PATTERNS DRESSMAKER SEWING MACHINES 201 E. 3rd 569-0522</p>
<p>Wampler Insurance Agency For Insurance Of All Kinds 203 N. Ave. D 569-1461 Burkburnett</p>	<p>Pat's Electric 104 Linden 569-1331</p>	<p>BURKBURNETT INFORMER STAR "MORE THAN A NEWSPAPER, A COMMUNITY LEGEND..." 569-2191 569-0021</p>	<p>Darter Insurance Service Reeford & Peggy YOUR BUSINESS APPRECIATED Phone 569-2691 206 E. Third</p>



Lamar Wood

Introducing.....
Pictured are Lamar and Greg Wood, sons of Mr. and Mrs. Jimmy Wood of Enterprise, Alabama. Mr. Wood is formerly



Greg Wood

of Burk Burnett. Aunt and Uncle of the two young men are Mr. and Mrs. Raymond Underwood of Randlett, Okla.

Antique Showsale Is Scheduled

The Fifteenth Annual Antiques Show-Sale at the Women's Forum, 2120 Speedway, Wichita Falls, will be March 7, 8, and 9 beginning at 10 a. m. each morning and closing at 9 p. m. each night except Saturday when closing time will be at 6 p. m. The tearoom will be open for luncheon and dinner each day, and the snack bar will be open all day.

Interested persons are invited to come and browse or buy any of the authentic antiques from all parts of the world.

Fire Department

Receives Check

The Burk Burnett Volunteer Fire Department received a check for \$75.00 recently from Texas Farm Bureau Insurance Companies as an expression of thanks for the Department's work on the property of Louis Davis, Route 4, Wichita Falls, Texas.

The money will be used for their loss prevention program. The Texas Farm Bureau Insurance Companies pay volunteer fire departments this

amount when the department works at a fire in rural areas, involving property insured by them.

The Insurance Company believes volunteer fire departments have contributed to reduce the amount of loss involved by fire and more important, to prevent fires. It is their hope this money will help the Burk Burnett Volunteer Fire Department in their program.

Tullis Attends NADA Convention In Las Vegas

Las Vegas--Howard L. Tullis, owner of Tullis Subaru, participated in the 57th annual convention of the National Automobile Dealers Association, Feb. 2-6, in Las Vegas.

Tullis is also a member of the Texas Independent Automobile Dealers Association.

The annual NADA meeting was attended by more than 13,000 franchised new car and truck dealers, manufacturers and allied industry representatives.



FLAG PRESENTATION--Presenting a flag to Quaid Richburg(left) is Vernon Stewart at a recent meeting of the Evening Lions Club. The flag is a Texas State Flag which flew over the Austin State Capitol last week.

Lindenborn Is Boiler Tech Grad In Navy

GREAT LAKES, ILL.--Navy Fireman Apprentice Charles W. Lindenborn Jr., son of Mr. and Mrs. Charles W. Lindenborn of 507 W. Third, and

husband of Mrs. Pat. L. Lindenborn of 507 1/2 W. Third, all of Burk Burnett completed basic Boiler Technician School here recently.

A boiler technician operates marine boilers and related boiler room machinery aboard ships and at shore stations. He also tests and measures water and fuel in boilers.

TESCO Manager Warns Of Kite-Flying Dangers

Young kite fliers are urged to follow a few simple rules for their own safety, according to B.J. Vincent, company manager for Texas Electric Service Company.

Vincent warns them of the danger of flying kites in the vicinity of electric power lines.

"If your kite should get caught in electric wires, call Texas Electric Service Company," Vincent says. "Someone will be sent to get it down for you."

Vincent recommends the following safety rules for kite flying: Always use dry string,

not wire or anything metallic; always use wood and paper in your kite, not wire or metal; always avoid busy streets and highways while flying your kite.

Don't pull on the string or climb a power pole to loosen a snagged line; always fly your kite far from electric or power lines; always fly your kite away from TV and radio aerials.

"Posters containing these safety rules have been distributed by the company to all schools," Vincent said. "so youngsters will get more fun out of flying kites and at the same time keep from getting hurt or losing their kites."

Sutherland Makes SHSU Dean's List

Appearing on the 1973 Dean's List from Burk Burnett was Stephen Sutherland of Burk Burnett. He is a Sophomore with a 3.2 semester grade point average.

The Dean's List of Academic Honors contains the names of all students who have attained a semester grade point average of at least 3.0 (B) on a 4.0 (A) scale in at least 12 hours of university classwork at Sam Houston State University.

Dean Keeton Will Address Texas Exes

Dean W. Page Keeton of the University of Texas, will speak to Texas Exes on March 1 at 6:30 p.m. in the Wichita Falls Country Club. All are invited to attend. Those interested should call 767-4378 for reservations.

Lippard's Given Nine Gallons

Red Cross Gallon Members From Burk Are Announced

The following are Gallon Members of the Red Cross Gallon Club. They were each given a blood drop pen and decal by the Red Cross.

Mrs. Karen Drake of 1005 Jewel, Burk Burnett, is a housewife and is a three-gallon member. She and her husband live at Burk and have two children. She has A-positive blood.

Charlie W. Schumann Jr. of Burk Burnett is a gallon member with three gallons of B-positive blood. He and his wife Evelyn live at 1206 Shady Lane. They have two children and are members of Grace Lutheran Church. He is also a member of the American Legion and VFW. He is employed with Mathis Chevrolet Co. in the parts department.

Women's Forum Plans Art Exhibit

Woman's Forum Art Gallery, 2120 Speedway, Wichita Falls, will have an Art Exhibit beginning March 1. Open House for the exhibit will be Sunday March 3, from 2-5 p.m.

The public is invited to attend.

C.J. Lippard of 310 Ellis is a member of the gallon club with his donations of O-positive blood, this was his ninth gallon. He and his wife have two children and are members of the Methodist Church. He is owner of a furniture store and real estate company. He is also a member of the Lions Club.

Roy J. Beeman has A-negative blood and has donated five gallons of blood. He and his wife Phyllis live at 509 Harriett, Burk Burnett and have one child. He is owner of Beeman TV Repair and are members of the First Presbyterian Church of Wichita Falls. He is also a member of the Chamber of Commerce in Burk Burnett. They have two grandchildren.

Mickey Cornelius of #7 Hiawatha is a gallon member with one gallon of A-positive blood. He is self employed in insurance. He and his wife Tona have two children and are members of the Catholic Church. He is also a member of the Lions Club.

Robert E. Dempsey has donated one gallon of O-positive blood. He is a member of the First Baptist Church of Burk Burnett. He is credit manager for Dial Finance.

Mrs. Pauline Morris of P.O. Box 217 is a hairdresser and has donated two gallons of AB-posi-

tive blood. She has three children and five grandchildren.

Mrs. Elaine Hubbard of 304 Mimosa is owner of Nor-Tex Realty and has donated two gallons of A-positive blood. She and her husband have two children and are members of First Baptist Church of Burk Burnett. She is also a member of the Progressive Women's Club.

Assembly Of God To Have Revival

The First Assembly of God Church, located at College and Ave. "B" in Burk Burnett, will begin a revival meeting Sunday, March 3. The evangelist will be the Rev. Pete Carroll of Fort Worth, Texas.

The revival will run for at least one week or longer. Services will begin at 9:45 A.M., 7:15 P.M. Sunday's, and 7:30 on week nights.

The pastor, Rev. John Hocker, invites all to attend these services.

BARGAIN BASKET

Only \$1.33

Including Fried Chicken, Steak Fingers, or Polish Sausage Plus French Fries, Sliced Onion, Texas Toast and Drink. (Also available For Take Out)

UNDERWOOD'S BAR BQ.

U
BQ

Parker Plaza
Burkburnett, Texas

U
BQ

Palace Theatre 569-3141

M★A★S★H

DONALD SUTHERLAND· ELLIOT
GOULD· TOM SKERRIT

Fri., Sat., Sun.
Feb. 28, March 1, 2

OPEN 7 DAYS
A WEEK 9-9

WE SELL
REPUBLIC
MONEY
ORDERS

HERB'S

DISCOUNT

OPEN 7 DAYS
A WEEK 9-9

WE SELL
REPUBLIC
MONEY
ORDERS

We Welcome
Federal Food
Stamp
Customers

Next to Gibson's on the Red River Expressway, Burk Burnett.

We Welcome
Federal Food
Stamp
Customers

YOU CAN TRUST HERB'S DISCOUNT FOODS TO BRING YOU THE VERY BEST SELECTIONS OF FAMOUS BRAND FOODS & SELECT QUALITY FRESH PRODUCE & HERB'S SPECIAL TRIM OF QUALITY MEAT & EVERYDAY COMPLETE DISCOUNT & SPECIAL FEATURES EVERYDAY. ALL THIS AND MORE, COME SEE FOR YOURSELF AND YOU WILL BE A HERB'S SAVINGS CLUB MEMBER, TOO.

<p style="font-size: 0.8em; margin: 0;">HERB'S DISCOUNT COFFEE COUPON</p> <h3 style="margin: 0;">FOLGER'S COFFEE</h3> <p style="font-size: 0.8em; margin: 0;">ONE POUND CAN WITH COUPON</p> <h2 style="margin: 0;">89¢</h2> <p style="font-size: 0.8em; margin: 0;">REG. PRICE 1.10</p> <p style="font-size: 0.8em; margin: 0;">EXPIRES 3-6-74</p>	<p style="font-size: 0.8em; margin: 0;">FRESH PRODUCE DEPT.</p> <h3 style="margin: 0;">STRAWBERRIES</h3> <p style="font-size: 0.8em; margin: 0;">59¢ QUART</p> <p style="font-size: 0.8em; margin: 0;">HERB'S COUPON EXPIRES 3-6-74</p>	<p style="font-size: 0.8em; margin: 0;">HERB'S MEAT DEPT. SPECIAL</p> <h3 style="margin: 0;">OSCAR MAYER ALL BEEF WEINERS</h3> <p style="font-size: 0.8em; margin: 0;">BUY 1 AT REGULAR PRICE AND THE SECOND FOR WITH SPECIAL HERB'S COUPON</p> <h2 style="margin: 0;">29¢</h2> <p style="font-size: 0.8em; margin: 0;">EXPIRES 3-6-74</p>	<p style="font-size: 0.8em; margin: 0;">FROZEN FOODS SPECIAL</p> <h3 style="margin: 0;">TOTINO PIZZA</h3> <p style="font-size: 0.8em; margin: 0;">WITH SPECIAL HERB'S COUPON</p> <h2 style="margin: 0;">78¢</h2> <p style="font-size: 0.8em; margin: 0;">EXPIRES 3-6-74</p>
<p style="font-size: 0.8em; margin: 0;">HERB'S DISCOUNT SPECIAL COUPON</p> <h3 style="margin: 0;">BESTYET FABRIC SOFTENER</h3> <h2 style="margin: 0;">59¢</h2> <p style="font-size: 0.8em; margin: 0;">GAL. JUG</p> <p style="font-size: 0.8em; margin: 0;">EXPIRES 3-6-74</p>	<p style="font-size: 0.8em; margin: 0;">HERB'S DISCOUNT SPECIAL COUPON</p> <h3 style="margin: 0;">OSAGE FREESTONE PEACHES</h3> <h2 style="margin: 0;">3</h2> <p style="font-size: 0.8em; margin: 0;">NO. 2 1/2 CANS</p> <h2 style="margin: 0;">89¢</h2> <p style="font-size: 0.8em; margin: 0;">COUPON EXPIRES 3-6-74</p>	<p style="font-size: 0.8em; margin: 0;">HERB'S DISCOUNT SPECIAL COUPON</p> <h3 style="margin: 0;">BABO CLEANSER</h3> <p style="font-size: 0.8em; margin: 0;">COUPON EXPIRES 3-6-74</p> <h2 style="margin: 0;">10¢</h2> <p style="font-size: 0.8em; margin: 0;">CAN</p>	<p style="font-size: 0.8em; margin: 0;">HERB'S DISCOUNT SPECIAL COUPON</p> <h3 style="margin: 0;">TEXSUN FROZEN ORANGE JUICE</h3> <h2 style="margin: 0;">6</h2> <p style="font-size: 0.8em; margin: 0;">6 OZ. CANS</p> <h2 style="margin: 0;">1.00</h2> <p style="font-size: 0.8em; margin: 0;">COUPON EXPIRES 3-6-74</p>

SOLVE YOUR SHOPPING PROBLEMS - SHOP HERB'S ANYDAY 9 A.M. - 9 P.M. 7 DAYS A WEEK