

# HASKELL DOLLAR DAYS-THURS., FRI., SAT.

...Days in Has-  
...shopper a real  
...Dollar Day store  
...ton harvest is  
...to a close; the  
...rush is slowing  
...down, and merchants have  
...stocked their shelves this month  
...with some of the greatest Dol-  
...lar Day prices of the year.  
...Every merchant is striving  
...to make Haskell the best shop-  
...ping center in this trade area,  
...and display ads inside this edi-  
...tion of the Haskell Free Press  
...prove our point. All high-quality,  
...seasonal merchandise, that  
...can be used right now, is on  
...display for your selection, at  
...great savings to you.  
...Plan a day, plan two days, or  
...plan three, and browse through  
...each merchant's place of busi-  
...ness to make your budget  
...stretch, and to add items to  
...your home that you've been  
...wanting. Whether its clothing  
...or tires; records or paint, hard-  
...ware or furniture, you'll find  
...it in Haskell, at a great Dollar  
...Day price.  
...Travel 'round the square, or  
...down every street off the  
...square, and you'll find the same  
...friendly welcome from our mer-  
...chants. They appreciate your  
...business—and their prices tell  
...you so. Thursday, Friday and  
...Saturday are Dollar Days in  
...Haskell, and every shopper in  
...this trade area is issued a  
...hearty welcome to town!

## THE HASKELL FREE PRESS

...TY-SIX HASKELL, TEXAS 79521, THURSDAY, FEBRUARY 17, 1972 NUMBER SEVEN

### College Extension Center Requested

A delegation from Haskell County met with the administration and board of trustees of Western Texas College in Snyder on Thursday evening, Feb. 10, for the purpose of requesting that an extension center to the college be set up in Haskell.

The Board of Trustees of Haskell Independent School Dis-

trict has worked long and hard on this project, and are to be commended for their diligence in the matter. Headed by Dr. Frank Cadenhead, the board consists of Jack McAdoo, Abe Turner, Charles McCauley, Elbert Johnson, Leonard Weise and Raymond Andrada.

Heading the delegation Thursday were State Representative

Bill Healy of Paducah, representative for the district which includes Haskell, and Haskell trustees Abe Turner, Raymond Andrada, Leonard Weise and Elbert Johnson. Other interested Haskell people making the trip were J. R. Perry, R. C. Couch Jr., Gaines Post, J. B. Gipson, Mayor Belton Duncan, publisher Bill Comedy, Opal

Adkins, Artie Mae Burkett, Francis Lane, Mattie Felker, Dr. Wm. Kemp, Dist. Attorney Royce Adkins and Charles Chapman.

Renal Rosson, state representative from this area, was also present.

A tour of the campus was made by the group, and a barbeque dinner was later served on campus in the Christian Student Center.

Board members from WTC expressed an interest in establishing the extension center as long as local tax funds would not have to be used for this purpose. It was explained that House Bill 1351 of the 62nd Legislature provided a legal basis for out-of-district course offerings by community colleges, thereby legally permitting WTC to establish an extension center outside of its tax district.

The citizens of Haskell would provide interim facilities for classroom and laboratory instruction, along with utilities and maintenance of the buildings. In addition, the State of Texas would have to provide the start-up funds which would allow WTC to purchase equipment and renovate rooms in order to offer a quality program. Dr. Robert Clinton, president of the college, stated that courses such as English, history, mathematics and sciences could be offered in addition to occupational-technical courses in auto mechanics, welding, office occupations, and nursing.

It was pointed out by the Haskell delegation that Haskell County is in the center of a geographical location that has no post-high school education, especially in occupational-technical training. The closest educational facilities offering these

kinds of courses are located at Western Texas College and Cisco Junior College, both 85 miles away; and Vernon Regional Junior College which is 100 miles from Haskell. It was further pointed out that the area served has a population of more than 50,000.

It was concluded at the meeting that further studies would be made as to the necessity and feasibility of establishing such a center at Haskell.

#### HASKELL WEATHER

Sam Herren, official weather observer for Haskell, reported the high temperature for February occurring on the 14th, with 79 degrees recorded. Low was 23 degrees, Feb. 9. 24 of precipitation was recorded Feb. 11 in freezing rain, sleet and snow. Intermittent fog was recorded Feb. 9 through 14, inclusive.

### Heart Drive Set Feb. 22, 27

February is Heart Month in Texas, and Bob Philpot, chairman of Haskell County Heart Fund Drive, has many of his committee lined up for the effort, slated for Tuesday, February 22, downtown.

Doyle High, Daroid Roberson, George Fouts and Charles Thornhill will spearhead the business establishment door-to-door campaign on that day.

High will cover Highway 380's business district; Roberson will do the same for South First Street. Fouts' district will be Avenue E, while Thornhill will cover Avenue D business.

Mrs. Mike (Lynn) Puschel is in charge of the Courthouse contacts.

The Heart Drive in the residential areas, set for Sunday afternoon, February 27, will be divided into four sections. The Progressive Study Club will cover the northwest part of town, from the square out. The CAP will cover the northeast area; Haskell Home Demonstration Clubs the southeast area, and B&PW Club will conduct the drive in the southwest part of town.

Rule's Heart Fund drive chairman is Mrs. Clyde Grieve, and Rochester's is Mrs. William Penman.

Mr. and Mrs. J. A. Mayfield will conduct the drive for Weinert.

This fund drive, so vitally important to research on heart disease, is conducted annually in Haskell, and is beneficial in so many ways. More than half of the 670,000 estimated heart attack victims this year will die without getting to a hospital that can give them special

#### coronary care.

The major reasons for these needless deaths are the failure of heart attack victims to recognize or accept the warning signs that signal the onset of heart attack, and their delay in receiving prompt medical treatment.

According to the Heart Association, which uses Heart Fund contributions in training personnel to man coronary care units in hospitals, the unit is the most important single development in the heart field to emerge in the 1960's.

Your contribution to the American Heart Association Fund Drive—either at your place of business on February 22, or at your home on Sunday afternoon, February 27, can add further knowledge on caring for—and preventing—heart disease.

Your contribution will be appreciated, and useful.

#### RECENT DEATH

Paul Hulsey of Harlingen, Texas, brother-in-law of Norman and Tom Bevel and Mrs. Cora Saunders of Knox City, passed away recently. He and his wife were former residents of the Rochester Community.

### Toliver Chevrolet Reveals Changes

Bailey Toliver of Toliver Chevrolet Company of Haskell is proud to announce the association of Bobby Hanson with the firm. Hanson, originally from O'Brien, has moved to Haskell from Irving. He is an experienced paint and body man, and does all types of this work on any model car, as well as paints household appliances.

He is married to the former Leona Green of Rule, and they have one son, Bobby Lance, 3½ years old.

In making this announcement, Toliver also announces that Truett Parsons, parts manager for the past 15 years, has been moved up into sales, and is available for both new and used cars and trucks.

"We know both of these men are qualified to handle their jobs efficiently, and work well with our customers, and invite everyone to stop in and consult with them," stated Toliver.

### Boy Scout Fund Drive Slated To Begin At Kick-Off Meet Monday

Monday, February 21st at 7:30 p. m. in Haskell National Bank meeting room, the Boy Scout fund drive will begin. Joe Williams is chairman for Haskell, with Wallace Cox Jr. chairman of the Special Division, and Hess Hartfield as chairman of the Neighborhood Division.

The funds collected from the drive will be used to support scouting in the Chisholm Trail

### 'Smile' Banquet Set Friday

Cactus Pryor and John Henry Faulk will combine talents to entertain members and guests of Haskell Chamber of Com-

merce "Smile" banquet, slated for Friday evening, Feb. 18 at 7:30 p. m. in the Elementary School Cafeteria.

The name of the banquet itself denotes a wonderful evening of entertainment for all, and if you arrive without a "smile," we're sure you won't leave without one. Both speakers are famous for their wit, combined with a rare sense of showmanship, and the combina-

#### NEW OPENING

Mr. and Mrs. Bob McGary announce the reopening of City Cafe, at 5 North Avenue E. on the west side of the square. Hours will be from 6 a. m. to 10 p. m. Monday through Saturday, and 6 a. m. til 2 p. m. on Sunday.

### Wichita Falls Show Behind Us; Houston Show Coming Up

Haskell County youngsters continue to set great records for their hometowns in area and state stock shows. The Wichita Falls Show was certainly no exception, with Cindy Thomas bringing home another Champion of the Show trophy for her Hereford heifer, Cindy, daughter of Mr. and Mrs. C. A. Thomas, also placed a first and a second with other heifers. Sue and Stanley Hager, children of Mr. and Mrs. J. R. Hager, both placed second with their Hereford heifers.

In the steer division of the show, Jim Bob Mickler placed

first with his Angus, Rita and Buddy Mullino gained a fourth and a tenth place with their entries; Susan Mullino showed to 3rd place, Kim and Sue Hager placed 16th and second; Todd Herricks placed 3rd and Mark Hager placed 14th in his class, and Melissa Roberson 4th, and Sue Hager 2nd.

This totals 1 championship, 3 firsts, 4 seconds, 1 third and two 4th places, and in a show the size of the Wichita Falls Show, that's a mighty good record for a lot of hard-working youngsters to make! Congratulations to every one of them.

Sue Hager also brought home the Reserve Champion of the Crossbreed show, with her calf purchased from Abilene Auction by her dad, W. R. Hager, Jr.

Trophies were presented at Friday's luncheon held at the Women's Forum building, sponsored by the Wichita Falls Record-Times. The luncheon always follows the morning sale. Cindy Thomas, ironically, received the same Champion Hereford heifer trophy that she won at last year's show.

To double the coincidence, Sue Hager won the showmanship award—a plaque—and Sue won the same honor two years ago at the Wichita show. This year, she was picked from 157 entries. She has also won Showmanship at Haskell's show, and was Reserve Showmanship in the Dallas State Fair in 1970. This is her fourth year to show in competition, and Cindy Thomas' fourth year.

Dr. Don Pinney, assistant professor of Animal Science of Oklahoma State University,

judged both the heifer and steer show.

And on to the next, one member of Haskell FFA Chapter and 28 members of the Haskell County 4-H Club will show entries in the Junior Division of the Houston Livestock Show and Rodeo. Joe Mickler will represent the FFA Chapter in showing his Hereford steer. 4-H Club representatives include Todd Herricks, Jackie Wilcox, Mark Hager, Kim Hager, Brian Adams, Mike Adams, Kyle Wilfong, Susan Mullino, and Reid Mullino showing Hereford steers; Marie Mickler showing a Hereford heifer; Tammy Herricks and Jim Mickler showing an Angus and Hereford steer each; Joe Mickler and Stanley Hager showing a Hereford steer and heifer each; Cindy Thomas with four Hereford heifers; Kim Hager with a Hereford heifer; Sue

(Continued on Page 2, Sec. 1)

### Mop And Broom Sale Date Set By Lions Club

Haskell Lions Club, with president Bud Pogue presiding, met for their regular noon luncheon meeting in Haskell Steak House. Rev. H. O. Abbott led the group in prayer; Gene Long led the singing, accompanied by Ellen Walling at the piano.

The Lions Club Mop and Broom Sale date has been set for April 11, and every resident is asked to keep the date in mind, and support this effort. It's a day-long project of the club.

Lion secretary O. W. Tooley presented the Lions Kit to new member, Wayne Young, new manager of Perry Brothers, and the club welcomed him. The program, a film, "The Magic of Mexico," was shown by Dr. Frank Cadenhead and Hugh Ratliff.

#### WELCOME!

Mrs. W. H. Hodges, 80, formerly of Knox City, has moved to Haskell to live with Mrs. Willis Pack, at 1007 N. Ave. D. Mrs. Hodges has lived in Knox City for the past 60 years, and is a widow. She is the mother of Mrs. Lloyd Fecmster. We are happy to welcome her to town.

### Cotton Harvest Hits 41,000 Mark

Ginning reports for Haskell County, according to County Agent Max Stapleton, have risen well above the 41,000 mark with a complete count totaling 41,973 and still counting. A breakdown from gins over the county shows:

- Haskell: Farmer's Coop Gin, 3076 bales; Haskell Coop Gin, 3082; Duncan Gin, 2146.
- Rochester: Paymaster Gin, 1506; Reeves Gin, 1054; Farmers Co-op Gin, 6491.
- O'Brien Co-op Gin, 6085.
- Sagerton Gin, 1723.
- Rule: Rule Co-op Gin, 5452; Lisle Gin, 2022.
- Weinert: Paymaster Gin 3, 994; Weinert Gin, 3632.

### Publishers To Convene

An ecology-environmental panel emphasizing the growing interest of the press in these areas will highlight the program of West Texas Press Association mid-winter meeting in Sweetwater Friday and Saturday.

Another panel, moderated by Joe Pickle, editor of the Big Spring Herald, and including Bill Comedy, publisher of the Haskell Free Press, and James Roberts, publisher of the Andrews County News, will emphasize the relevancy of editorials, column writing and front-page makeup.

Aspects of the advertising

end of the publishing business will be headed by Sig Atkinson, publisher of the Brownfield News. Also participating will be Walter Buckel, publisher of the Lamesa Reporter, and Melvin Young of Hereford.

Abilene Reporter-News Editor Ed Wishcamper will moderate the panel which will hear Dr. Victor Jaeggli of Abilene speak on "Pollution and Water"; Tom Rogers, a sanitation engineer for the Taylor County Health Unit, discussing "Air Pollution in West Texas"; and a talk on "Industry-Business Looks At Pollution" by Dale Johnson of Southwestern Bell

Telephone Company.

Also on the program will be Abilene's full-time "Uncle Sam", Lois Dunlap, who will give a presentation entitled "Our America."

A group of women from the West Texas Theatrical Arts Center of Sweetwater will present vocal and dance routines as part of the entertainment. There will be a snake handling demonstration by Bill Ransberger of Sweetwater.

The convention will get underway Friday for early arrivals with a gold tournament beginning at 1 p. m. It will close Saturday evening with a banquet and dance.



try  
Comments  
Comedy

Philosopher sez  
money. It's about  
do with the stuff

CCC

Important Chamber  
Banquet is  
tomorrow night  
in the Elem-  
teria. With the  
speakers we have  
an Henry Faulk  
Pryor, LBJ's em-  
plises to be a sell-  
surprises are in  
and tickets are go-  
yours now from  
of Commerce  
from many mer-  
the square.

CCC

em — A big hats  
ard of Trustees of  
School District!  
was put in a lot of  
ing to gain the  
enter from Western  
ge at Snyder, and  
ip to Snyder by  
r civic leaders, it  
hopeful indeed.

the board of trust-  
ective, true. But  
consents to put his  
e ballot, he should  
lot of responsi-  
ives up a big por-  
e time to a very  
job. Rarely, but  
anyone walk up to  
street and shake  
thank him for that  
it's something we  
often.

anks to board pres-  
Frank Cadenhead,  
members Jack Mc-  
Turner, Charles Mc-  
bert Johnson, Leon-  
and Ramond Andra-  
appreciate the work

CCC

big pat on the  
goes to our 4-H  
youngsters who do  
at job for Haskell  
e stock shows. Un-  
of work goes into  
e impressive num-  
ws they enter, and  
keep up with their  
rk, besides. It is  
hing, to make good  
and we have a lot  
ell on their way to  
leaders of tomor-

CCC

these aren't the  
people around Has-  
cout Brownie Troop  
rs, Dale Burris and  
Turner as leaders,  
their good deed for  
today.

nt to our City Park  
up all the litter  
these little ones, with  
the size it is and with  
of blowing litter in-  
at's a pretty big or-

Our City Clean"  
be one of their goals  
upcoming Girl Scout  
March!

working in the park  
on Turner, Kim Lane,  
ane, Sharla Drinnon,  
White, Dianne Burris,  
ynolds, Cam Klose,  
d Terri Adams, All-  
y, Shelly Long, Emily  
anna Maville, Sheila  
Mergie Liles, Michelle  
Donna Kemp.



### Major Goals of Farmers Union Result In Many Benefits For Farmers

Farmers Union has nine major goals, diligently worked toward, that makes it one of the fastest-growing organizations beneficial to the farmer, in the nation.

Full parity of income for family farmers heads the list, followed closely by effective bargaining power. Farmer's Union also works toward the establishment of consumer protection reserves through reserve supplies of commodities, and toward effective commodity supply management farm programs.

Adequate funding of rural electric, telephone and water cooperatives and adequate government financing for soil and water conservation are two other goals that help our agricultural economy. Adequate credit for family farmers; adequate rural health services; and fair and knowledgeable pesticide and herbicide regulations end the nine major goals.

Farmers Union works toward their accomplishments as a result of these, are many and include:

1. Giving the farmers and rural people of Texas a powerful voice in Washington and Austin where important decisions are made that directly affect farm income.
2. Keeping the farmers informed on farm income legislation and other rural issues which would affect them so they can be alert to changes which might be detrimental.
3. Was responsible in 1965 for developing as good a four-year farm program as could possibly be passed through the Long recess considering the opposition of other farm and commodity organizations.
4. Got the concept of direct payments to the farmer firmly built into the programs for wheat, feed grain and cotton.
5. Opposed budgetary cuts

### THE VACATION KINGDOM



**KING OF THE BEASTS.** A jungle cruise through Walt Disney World's Adventureland brings you in close contact with "wild" life. But don't worry! Your guide will make sure you don't fall into the lions' den.

**NEW YORK (ED)** Planning your next vacation? Have each member of your family choose his favorite activity from the following list: Golf, sailing, nightlife, jungle cruise, Grand Prix, country music concert, visit with storybook characters, old-fashioned train ride.

If the only compromise you can agree on is two weeks at the local fall-out shelter, consider a trip to the new Walt Disney World in Florida. It has all of the above—and more!

The new Vacation Kingdom is located at the City of Lake Buena Vista, Florida, 20 miles southwest of Orlando. For the outdoor members of the family, the 600-acre Fort Wilderness campsite is situated among pine trees and along winding waterways. Camping or hotel guests (two luxury resorts with family pools have been built so far) can also take advantage of sailing, golf, swimming and hot-air ballooning.

as "Mama Don't Whip Little Buford" and "How Long Will My Baby Be Gone." Teddi Barra, Big Al and the rest of the cast choral make their own kind of music thanks to the Disney technique of "Audio-Animatronics," the combination of sounds and actions in three-dimensional animated figures.

Other features of interest in the Magic Kingdom include Cinderella's Castle, eighteen stories high, and fit for any princess... a voyage "20,000 Leagues Under The Sea"... a ride on an old-fashioned steam locomotive.

If anyone in your family can't amuse himself at Walt Disney World, you'd better leave him home next vacation!



**HERE'S TEDDI...** Teddi Barra, that is. And when she's lowered over the stage on her red velvet swing, the other critters in the "Country Bear Jubilee" can't help but whistle. One of the superstars in the Pepsi-Cola/Frito-Lay spectacular, Teddi belts that bluegrass tune, "Heart We Did All That We Could."

### Haskell High Happenings

LUGENE LANE

**EDITOR'S NOTE:** Students, teachers, classes, or school organizations who have news of interest for this column may contact Miss LuGene Lane, our reporter. If your news is factual, and of interest, we will be happy to publish it, as space permits. If your class or organization is having a money-making project, working on a civic project, or a school project, let LuGene know.

**By LuGene Lane**

The House of Life was the scene for the annual Valentine banquet. This year it was a Sadie Hawkins affair and everyone had a great time. The House of Life was decorated with hay, candy and fruit on the tables.

Everybody was served a good, country meal of ham, corn, baked potatoes, cornbread, butter and tea. Bruce Gamble and Joyce Campbell from Abilene provided the entertainment, with comedy type songs. Pat Harris was crowned Miss Sadie of the banquet.

The tickets for the Junior Class Play are on sale now. The play will be on February 22 at 7:30 in the High School auditorium. The name of the play is "Time Out for Ginger." The tickets are being sold by the Junior Class for 75 cents.

The Stage Band will perform for the Chamber of Commerce banquet to be held on Friday, Feb. 19. Many rehearsal hours have gone into this perform-

ance and those are in for a treat. There were college students who weekend and bring them here.

**Weinert G. Bi-District**

A bi-district Hawley girls, district 25-B, followed by Earl Thauer with 6. Deanie Beasley team led with 23 the girls in their Monthly Expense the salesman, record keeping FREE PRESS.

### The 1972 Farmers Union National Convention

The 70th Anniversary Convention of the National Farmers Union will convene Monday morning, February 28, at the Rice Hotel in Houston, Texas. This year the emphasis of the convention is being placed on the role of governors and state party organizations in national politics. In announcing this new dimension to a Farmers Union convention, National President Tony Dechant said, "The structure of our parties, as well as the electoral college itself, allocates a crucial vote to the states. Within most states, no leader exerts influence comparable to that of the governors. Presidential candidates and other workers of distinction will also join with Farmers Union members for what promises to be an eventful, active, and meaningful National Convention."

Listed to appear at the convention, either in person or by tape presentation, are Hubert Humphrey, George McGovern, and Edmund Muskie, all presidential hopefuls this year.

Governors from nation-wide, including our own Preston Smith, will be present for a full panel discussion which will range from state government and state legislation.

Those who desire hotel room reservations, contact Willard Mullins—Phone 864-3143 President  
Janice Pace O'Neal—Phone 864-2524 Secretary-Treasurer

### Haskell Co. Farmers Union

### Congratulations!

4-H AND FFA BOYS AND GIRLS ... Each of you are to be commended on the way you have represented Haskell and Haskell County at the Big Stock Shows: Abilene, Fort Worth and Wichita Falls ... You are all winners with us here at—

### Haskell Livestock Auction

CATTLE AND HOG SALE EVERY SATURDAY 11:00 A. M.

**The Haskell Free Press**  
Established January 1, 1888  
PUBLISHED EVERY THURSDAY

**Member TEXAS PRESS ASSOCIATION**

BILL COMEDY, G. E. TALKINGTON—Co-Owners  
BILL COMEDY—Publisher  
DON COMEDY—Editor

Entered as second-class matter at the postoffice at BOX 577, Haskell, Texas 79521, under the Act of March 3, 1879

SUBSCRIPTION RATES			
In Haskell and Adjoining Counties			
	Sub	Tax	Total
One Year	\$ 3.00	.25	\$ 3.25
Six Months	\$ 2.00	.15	\$ 2.15
Two Years	\$ 5.50	.48	\$ 5.98
Elsewhere in Texas			
One Year	\$ 4.00	.30	\$ 4.30
Six Months	\$ 2.50	.20	\$ 2.70
Two Years	\$ 6.00	.58	\$ 6.58
Outside of Texas			
One Year	\$ 5.00	.40	\$ 5.40
Six Months	\$ 3.50	.30	\$ 3.80
Two Years	\$ 8.00	.78	\$ 8.78

NOTICE TO PUBLIC—Any erroneous reflection upon the character, reputation or standing of any firm, individual or corporation will be gladly corrected upon being called to the attention of the publisher.

### \$ Days At Sherman's

1 Large Picture  
1 Large Lamp and Pedestal  
2 Only Glass Top Tables, reg. \$18.95  
2 Only Oriental Lamps, reg. \$14.95  
A selection of Bedspreads  
A selection of Curtain Fringes  
Quilted Material, solid colors  
1 Group Drapery Material

**1/2 PRICE**

A selection of—  
FURNITURE 20% off

One Group—  
Drapery Material \$1 yd.

1 Group Window Shades . . . . . \$2.29 ea.

MANY LIGHT FIXTURES REDUCED  
POSITION PILLOWS Reg. \$9.95—1/2 Price

3 Remnant Boxes . . . 25c ea. - 50c ea. - \$1 ea.

CARPET SALE IS STILL IN PROGRESS!

\$8.95 candy stripe, installed over heavy foam pad, only \$5.95  
\$14.95 tri-tone nylon shag, beautiful colors Now installed over heavy foam pad \$12.50  
Bervin of California tweeds, in plush shag, reg. \$12.95, now installed \$9.95

Plenty of Other Carpets too numerous to mention ... Also Room Size Rugs.

**SHERMAN'S FLOORS & INTERIOR**  
South Ave. E Haskell, Texas

### News Happenings From Clear View

Mrs. Christine Ulrich had her 92nd birthday Feb. 3. Congratulations, Mrs. Ulrich, we wish you many, many more.

Visiting the Ira Bradley's recently were Mr. and Mrs. Otho Higgs of Hamlin, Mr. and Mrs. Monty Penman of Knox City, Mrs. Ora Lee Leflars and son, Leroy, of Munday.

Mrs. Aubrey Spalding of Hamlin and Mrs. Lanell Smith of Seminole visited Mr. and Mrs. P. E. Bush.

Mr. and Mrs. Gene Abbott of Albany and Mr. and Mrs. Bill Dominey of Hamlin visited their parents, Mr. and Mrs. John Dominey.

Mr. Joe Greene from Odessa visited his father, Mr. Alex Greene.

It was a sad time for us here at Leisure Lodge at the passing of Mrs. Willie Dugan. She was Mr. and Mrs. P. E. Bush's sister-in-law.

Mr. and Mrs. R. D. Kluting of Aspermont came for his father, Chester Kluting, and took him to spend the weekend with them.

Mr. and Mrs. C. B. Stone and granddaughter of Hamlin visited his brother, Lige Stone.

Mr. and Mrs. Raymond Pace from Goree visited her sister, Mrs. Beulah Gilleland.

Mrs. Alwilda Reese received a phone call from her daughter in Augusta, Kansas.

Sallie Patterson also received a call from her daughter, Mrs. J. H. Bland of Dallas.

Everyone will miss Mr. and Mrs. John Dominey. They moved to the Nursing Home in Hamlin so they would be near their son there.

### Wichita . . .

(Cont. from Page 1, Sec. 1)  
Hager showing 1 Hereford and a Hereford heifer; Calvin Wilfong showing 2 Angus steers and 2 Angus heifers; Joe Wilfong showing 1 Angus and 1 Polled Hereford steer; Carol Miller with 1 Polled Hereford and 1 Char-Cross steer; Melissa Roberson, Less Lane, Janie Mickler and Debbie Miller showing 2 steers each; and Russ Lewis, Susan Lewis, Mark Lewis, and Terri Therwhanger all showing sheep and barrows.

Buddy Mullino will show a Hereford steer and a Charolais crossbred steer, and Robert Wright will show a Hereford steer.

A record number of entries and premium money will make this year's Houston show the largest livestock show in the world. Classes are provided for 10 beef breeds, 4 dairy breeds, 6 swine breeds, 11 sheep breeds, 6 horse breeds, 5 rabbit breeds, 22 poultry breeds and Angora goats. Dates for livestock judging and sales are Feb. 24-25.

### Area BB Results

The Goree Wildcats dropped the Rule Bobcats in a 72-64 battle on the courts Friday night to increase their second half District 26-B record to 3-1.

Rule, now with a 3-2 record for the second half, was led in the battle by Jesse Macias with 23 points. Other scorers for Rule were Lehmann with 10, Anders with 13, Briles with 9, Hisey 4.

Leading Goree was Steve Skelton with 24 points.

### CORRECTION

J. R. (Skeeter) Miller, in the race for Sheriff of Haskell County, is from Haskell, and L. V. (Sonny) Pitcock, running for Constable, Prec. 6, is from Rule.

Money trays to fit desk drawers, for fast, easy change-making, available at HASKELL FREE PRESS.

### Weinert's Bulldogs

Weinert's Bulldogs were downed by a big margin in their 83-43 loss to the Old Glory Pirates, that they let count on the district records, instead of playing Friday night at Weinert as scheduled. This gave Weinert a 1-5 record in second-half action.

The Rochester Steers, however, brought their District 26-B record to an even 3-3 at Rochester Friday night by trouncing the Benjamin Mustangs, 76-64.

Johnny Martin earned 30 of the points for the Steers, followed by Hank Byrd with 21 and Mike Newberry with 16 more.

Clina Marker pens, general marking crayons, lister way pencils for price-marking, available at HASKELL FREE PRESS.



## "Minimum Tillage" Farming System Gives Benefits In More Than One Way

Farmers are enjoying it and a new conservation program is being pushed by the Soil Conservation Service. "In some farming areas, wildlife are almost entirely dependent upon crop residues for food and cover needed for survival during the winter months. Pheasant, dove, quail, geese, songbirds, deer, turkey, antelope and other wildlife benefit from such practices," he said.

"And think what scattered seed and residues left on the surface do for wildlife," Graham said. "In some farming areas, wildlife are almost entirely dependent upon crop residues for food and cover needed for survival during the winter months. Pheasant, dove, quail, geese, songbirds, deer, turkey, antelope and other wildlife benefit from such practices."

"In fact, widespread use of minimum tillage in Texas would be a great boost to our state's wildlife."

Graham pointed out that farming operations destroy surface residues. If farmers can substitute herbicides for cultivation in controlling competition, they can reap the many benefits possible from maintaining crop residues on the soil surface yearlong.

He emphasized that residues keep the soil cooler in the summer, warmer in the winter. They reduce evaporation, saving valuable soil moisture. The residues protect young seedlings. The cover also produces better soil tilth and it increases insoak.

He said, however, that many farmers still plow their land over and over again, more from habit and custom than from actual need.

"Farmers have reported eliminating as many as 12 tractor trips across a field in one year with minimum tillage," Graham revealed. "How-

ever, about six is probably closer to an average. With average farming operations costing at least \$1.50 per acre, cutting out six to 10 trips can mean big savings."

"The big reason for using minimum tillage is that it allows a farmer to do a superior job of conserving his soil and moisture," Graham stressed. "The fact that most farmers report higher profits is also significant. But the advantages from a soil and water conser-

vation standpoint justify use of the system."

Graham said the Soil Conservation Service has published a new booklet "Minimum Tillage in Texas" which describes minimum tillage farming systems. To get a free copy, contact the nearest SCS office or write P. O. Box 648, Temple, Texas 76701.

Reduced air pollution, better wildlife habitat—these are some of the environmental benefits of a new practice being used by Texas conservation farmers.

The measure, called minimum tillage, also cuts farming costs by reducing tractor trips required to produce a crop.

"With minimum tillage, farmers plant crops without prior land preparation," J. C. Yearly, Jr., district conservationist for the Soil Conservation Service at Haskell, said. "Using a coulters and other special equipment, they plant directly into a mulch of residues left undis-

## The Princess, The Bears and Walt Disney World



ONCE UPON A TIME in Florida a castle was built for Cinderella. From the Castle guests may visit other Fantasyland entertainments. A journey into the Seven Dwarfs diamond mines, Peter Pan's Flight to Never Land or a ride with Dumbo the Flying Elephant are special favorites of young visitors to Walt Disney World.

NEW YORK (ED) "Once upon a time, long, long ago there lived a lovely girl called Cinderella..."

For 275 years, children and adults have loved the tale of the poor mistreated stepdaughter who married the Prince and lived happily ever after. But—when did she live happily ever after? That was the problem facing the Disney designers when they set out to recreate the Cinderella Castle at Walt Disney World in central Florida.

They drew their inspiration from medieval French chateaus, and from the original Disney designs prepared 20 years ago for the motion-picture "Cinderella." The result is the Cinderella Castle, an 18-story dwelling that marks the entrance to Fantasyland.

One of the highlights of the Magic Kingdom, the Castle is 180 feet tall. To enter, visitors

cross a water-filled moat. Inside, are five mosaic murals in the shape of Gothic arches that retell Cindy's story. The setting is fit for any princess.

For the youngster (or adult) whose childhood fantasies centered around a lovable Teddy bear rather than a princess, an old-fashioned locomotive leads the way to Frontierland. There in Grizzly Hall some 20 lifelike bears perform down-home music in the "Country Bear Jam-Luree." Sponsored by Pepsi-Cola/Frito-Lay, the show features bearfoot music in the finest bluegrass tradition. You've never heard the old hit "Blood On the Saddle," sung till you listen to six-foot-tall Big Al's heartbreaking version.

Grizzly Hall rocks to the Nashville sound thanks to an ingenious Disney technique called "Audio-Animatronics." Sounds and actions are combined to bring three-dimensional figures to life. The Nashville-inspired bears twang their guitars and growl such C&W classics as "Mama Don't Whine Little Buford" and "Tears Will Be the Chaser for My Wine."

What would the bears say if they could really talk? That's easy: "Y'all come down to Walt Disney World real soon, y'hear?"

TORCH SONG. Bubbles, Bunny and Beulah sing of heartbreak every day in the "Country Bear Jamboree," sponsored by Pepsi-Cola/Frito-Lay. When they wail "All the Guys That Turn Me On Turn Me Down" the girls in the audience sympathize.

The Haskell Free Press was named the outstanding Weekly Newspaper in the District. Bill and Clydene Comedy have significantly contributed to the furtherance of the total conservation program in a wide area of coverage in the Rolling Plain areas of the State.

The City of Haskell was entered in the Municipality Environmental Improvement phase of the Awards Program based on the City Beautification Project, spearheaded and directed by the Progressive Study Club.

Radio Station KDWT of Stamford was named to compete with other radio stations throughout Texas for the efforts put forth in bringing the conservation program to the radio listening public.

Tillage in Texas" which describes the new farming system in detail. To get a free copy, contact the SCS office at Haskell, telephone 864-3212.

The District's Board of Directors—H. Birger Haterius, Chairman, of Avoca; J. Olin Amerson, Vice-Chairman, of Hamlin; E. H. Boedeker, Secretary-Treasurer, of Sagerton; R. V. Earles of Paint Creek and Jimmie Baucum of Anson—was entered to compete with other district boards throughout the State for the \$1,000 cash award.

State Champions will be announced at a later date.

**Veterans Should Contact TEC**

Veterans seeking job training are missing a good bet in not listing themselves with the Texas Employment Commission, Jack Coker, Director of the VA Regional Office at Waco, said.

"Our office has worked out procedures with the TEC and the Texas Education Agency to accelerate on-the-job training approvals for veterans," Coker commented, adding "This procedure makes it very important that the veteran needing or wanting training be carried on the TEC rolls."

In recent months as part of President Nixon's push to help veterans find jobs or receive job training, the Veterans Administration has been authorized to approve VA training for veterans prior to the selection of a veteran trainee. In cooperation with the TEC and the Texas Education Agency VA job training specialists from the VA Regional Office have been combing the North Texas area seeking employers who wish to establish training programs for veterans.

In such job training positions the VA supplements the trainee salary paid by the employer which enables the veteran to receive a living wage even though a trainee.

Veterans with no dependents receive from the VA \$168 the first six months of OJT, \$81.00 the second six months, \$54.00 the third and \$27.00 the last six months of training. VA subsidy of the veteran trainee

revenue during 1971 amounted to \$8,785,760.51, up 24% from \$7,043,124 in 1970, and expenses were \$7,889,964.01 during 1971, up less than 15% over 1970 expenses of \$6,899,330.

Before tax earnings in 1971 were \$895,796.50. Federal and state income taxes were \$415,250.00. Earnings before extraordinary items were \$480,546.50, or 35 cents per share. Extraordinary items included a tax loss carry forward of \$186,000 and settlement of a lease obligation in California (previously reported) at a net cost after taxes of \$56,250. The net extraordinary items amounted to \$129,750, or 10 cents per share.

## CONSERVATION VIEW POINTS

J. C. YEARY, JR.  
District Conservationist



The Board of Directors of the California Creek Soil and Water Conservation District, this week announced their entries to the Texas Conservation Awards Program.

The Texas Conservation Awards Program, the largest and most widely honored program of recognition for achievement in all areas of Conservation throughout the state, is sponsored annually by the Fort Worth Chamber of Commerce.

Bill Phifer of Hawley in Jones County was named the outstanding Conservation Farmer for the year. Phifer will be competing with other outstanding conservation farmers throughout Texas. The state winner will be recognized at State Champions Night in Fort Worth on May 13, as will all other state winners of the various phases of the Awards Program.

Kerry Sue Gibbs wrote the winning essay for the District entitled "Conservation—The Key to Survival. Kerry Sue is a freshman student in the Paint Creek High School. This essay will be published in its entirety at a later date.

The Haskell Free Press was named the outstanding Weekly Newspaper in the District. Bill and Clydene Comedy have significantly contributed to the furtherance of the total conservation program in a wide area of coverage in the Rolling Plain areas of the State.

The City of Haskell was entered in the Municipality Environmental Improvement phase of the Awards Program based on the City Beautification Project, spearheaded and directed by the Progressive Study Club.

Radio Station KDWT of Stamford was named to compete with other radio stations throughout Texas for the efforts put forth in bringing the conservation program to the radio listening public.

Tillage in Texas" which describes the new farming system in detail. To get a free copy, contact the SCS office at Haskell, telephone 864-3212.

The District's Board of Directors—H. Birger Haterius, Chairman, of Avoca; J. Olin Amerson, Vice-Chairman, of Hamlin; E. H. Boedeker, Secretary-Treasurer, of Sagerton; R. V. Earles of Paint Creek and Jimmie Baucum of Anson—was entered to compete with other district boards throughout the State for the \$1,000 cash award.

State Champions will be announced at a later date.

**Veterans Should Contact TEC**

Veterans seeking job training are missing a good bet in not listing themselves with the Texas Employment Commission, Jack Coker, Director of the VA Regional Office at Waco, said.

"Our office has worked out procedures with the TEC and the Texas Education Agency to accelerate on-the-job training approvals for veterans," Coker commented, adding "This procedure makes it very important that the veteran needing or wanting training be carried on the TEC rolls."

In recent months as part of President Nixon's push to help veterans find jobs or receive job training, the Veterans Administration has been authorized to approve VA training for veterans prior to the selection of a veteran trainee. In cooperation with the TEC and the Texas Education Agency VA job training specialists from the VA Regional Office have been combing the North Texas area seeking employers who wish to establish training programs for veterans.

In such job training positions the VA supplements the trainee salary paid by the employer which enables the veteran to receive a living wage even though a trainee.

Veterans with no dependents receive from the VA \$168 the first six months of OJT, \$81.00 the second six months, \$54.00 the third and \$27.00 the last six months of training. VA subsidy of the veteran trainee

revenue during 1971 amounted to \$8,785,760.51, up 24% from \$7,043,124 in 1970, and expenses were \$7,889,964.01 during 1971, up less than 15% over 1970 expenses of \$6,899,330.

Before tax earnings in 1971 were \$895,796.50. Federal and state income taxes were \$415,250.00. Earnings before extraordinary items were \$480,546.50, or 35 cents per share. Extraordinary items included a tax loss carry forward of \$186,000 and settlement of a lease obligation in California (previously reported) at a net cost after taxes of \$56,250. The net extraordinary items amounted to \$129,750, or 10 cents per share.

most end within two years. As the trainee progresses in his program his value to his employer increases with the employer increasing his salary as the VA allowance decreases.

"This is a very good program for both the veterans and the employers," Coker noted, "But while the VA assists employers in setting up OJT programs for veterans and determines the veteran's eligibility, we are not in the employment or job training placement business. This function is performed by the Texas Employment Commission," he added.

Many veterans looking for jobs or job training don't seem to recognize this and fail to contact the TEC upon release from the service or when they place themselves on the market.

Interested veterans should contact their nearest VA or Texas Employment Commission office.

**Leisure Lodges Report Gains**

Leisure Lodge, Inc., has reported net income after taxes and extraordinary items of \$610,296.50 for the year 1971. Per share earnings were 45 cents, on 1,343,884 shares of common stock outstanding.

Bob Flocks, president of the Fort Smith, Ark., based company, which operates 41 nursing homes in Texas and Arkansas with 2 additional homes presently under construction in Texas, said the 1971 earnings compared with a net loss of \$731,560 in 1970, which amounted to 55 cents loss per share.

Revenues during 1971 amounted to \$8,785,760.51, up 24% from \$7,043,124 in 1970, and expenses were \$7,889,964.01 during 1971, up less than 15% over 1970 expenses of \$6,899,330.

Before tax earnings in 1971 were \$895,796.50. Federal and state income taxes were \$415,250.00. Earnings before extraordinary items were \$480,546.50, or 35 cents per share. Extraordinary items included a tax loss carry forward of \$186,000 and settlement of a lease obligation in California (previously reported) at a net cost after taxes of \$56,250. The net extraordinary items amounted to \$129,750, or 10 cents per share.

## NEED A HOME LOAN?

Then See Us

pick out the home you want . . .

Then let us finance it.

Owning a home is easy!

Let us prove it to you!

The Hartsfield Agency  
864-2665 - 864-2004  
Haskell

## Dollar Day Specials

- MATERIAL**  
Double Knit. Reg. \$5.98 and \$6.98  
**\$3.98 yd.**
- New Spring  
**DOUBLE KNIT**  
Dark and Double Knit Seersucker Stripe, 60 in.  
**\$6.98 yd.**
- Boys' Fall Shirts**  
**1-3 off**
- One Table  
**BOYS' SHIRTS**  
Values to \$5.00  
**\$1.00 each**
- Boys'  
**SUITS & COATS**  
**1-3 and 1-2 price**
- Girls'  
**Dresses and Aileen Sportswear**  
**1-3 and 1-2 off**
- One Rack, values to \$39.98  
**DRESSES - \$10.00**
- One Rack  
**Bleuses - Aileen Tops and Dresses**  
Values to \$25.00  
**\$5.00 Each**
- Ladies'  
**Dresses and Aileen Sportswear**  
**1-3 and 1-2 off**
- Junior and Ladies  
**COATS - 1-3 & 1-2 off**
- Ladies' and Children's  
**BOOTS**  
12.00 value **\$6.90**  
\$ 8.98 value **\$5.00**
- Ladies' SHOES**  
18.98 and 20.00 values  
**\$12.90 Pair**
- SIDEWALK SALE**  
on Ladies' and Children's  
**SHOES**  
**\$2.00 pair**

—NO RETURN—NO REFUND—

Hartsfield's Dept. Store  
Side Square Haskell, Texas

## \$ DAYS SUPER SPECIALS

- RCA COLOR TV**  
14, 16, 18, 19, 20, 21, 23 and 25 inch screen sizes to choose from and in stock. The XL 100 Solid State and Accu color.  
14 inch screen size, reg. \$329.95 **\$299.00**  
\$ Days
- 16 inch screen size, reg. \$349.95 **\$309.00**  
\$ Days
- BLACK & WHITE TV**  
12 inch screen size, reg. \$99.95 **\$88.00**  
\$ Days
- 15 inch size remote, reg. \$149.95 **\$134.00**  
\$ Days
- GE Steam & Dry Iron **\$12.88**  
Sunbeam Steam & Dry Iron **\$12.88**
- Bar-B-Que Tongs "Ekeo" **99c ea.**
- Lady Sunbeam Portable Hair Dryers **\$13.88**
- Stereo Albums, reg. \$4.98, \$ days **\$3.98**
- 45 RPM Records **79c**
- Stereo 8 Tr. Tapes and Cassettes **\$5.98**

## FRAZIER'S APPLIANCES

Haskell, Texas

## DOLLAR DAYS AT Boggs And Johnson Furn.

Repeat of a sell-out . . .  
**QUILTED MATTRESS MATCHING BOX SPRING**  
**\$79.50 w.t.**

One slightly damaged Serta mattress, box spring, surprise priced \$ Days! We are giving away a surprise gift with each mattress and box spring, or each bedroom suite sold \$ Days Only!

Clean-up, Fix-up time . . .  
**LINOLEUM SALE**  
12 ft. wide vinyl **20c** per lin. ft. off regular price.  
12 ft. wide cushion vinyl, **29c** per lin. ft. off regular price.

Time to put in that—  
**EXTRA STORAGE**  
in the utility room, garage, laundry room, bath, closet . . . Wardrobe cabinets, wall cabinets, free standing cabinets, sink cabinets . . .

all 10% off

**Boggs & Johnson**  
FURNITURE—MATTRESSES—APPLIANCES

Herculon Early American  
**SOFA & ROCKER**  
**\$100 OFF** reg. price w. t. Better hurry on this!

Herculon . . .  
**Sofa Bed - Rocker & Spot Chair**  
All **3** for **\$70 OFF** reg. price

19 in. Portable—  
**B & W TELEVISION**  
Just right for your camper or for son or daughter's room.  
**\$119.50**

We will allow you  
**\$60.00**  
for your old bedroom suite in on one of our better Spanish or Early American suites.

Try us for a special on—  
**Ranges and Refrigerators**  
We want your business . . . We'll try to trade!



# Haskell Young Homemakers Enjoy Sweetheart Banquet

The annual Sweetheart Banquet of the Haskell chapter of Young Homemakers of Texas was held Thursday night, Feb. 10, in the high school cafeteria. Theme of this year's banquet was western and many of the members and husbands were decked out in western or frontier attire. Tables were centered with glowing red lanterns and place favors were nut cups of miniature bandana or western hats with napkins tied with a rope.

About 66 people braved the icy night to come out and enjoy the tempting feast which was prepared by the Young Homemakers. Vernon Bristler led the invocation.

President Billie McKeever recognized guests present which included Mr. and Mrs. Freddie Letz, Mr. and Mrs. Frankie Sorrell, Mrs. Bera Hattox and Mrs. Fayrene Pe-

ters. Other guests were the musicians for the evening and their wives. They were Mr. and Mrs. Leo McKeever, Mr. and Mrs. Charles Clark, Mr. and Mrs. Doc Raughton, Mr. and Mrs. Perry Force and Mr. Bogan Rhea. These men entertained with western music.

Mrs. Edie Connel brought the night's inspirational. She read two poems, "Days of Long Ago" and "My Dearest Valentine", both in keeping with this "frontier day" Sweetheart banquet. Billie McKeever gave a humorous reading, "What Is A Husband?"

Pat Hale led the closing prayer and club members retired for a short business meeting. Husbands and other guests remained seated in the dining room to enjoy more western music by the band.

Hostesses for the evening were Mrs. Pat Gary, Mrs. Pau-

lette Connally and Mrs. Lou Gilly.

## SCOUT NEWS

**Den 7 Cubs**

Den 7 had their regular weekly meeting Monday, Feb. 7, at the Scout Hut to elect a Denner, Patrick Rodella, and an assistant Denner, Horace Abbott.

Mrs. H. O. Abbott, Den Mother, assisted by Mrs. Bob Turnbow and Mrs. Doyle Strickland, guided the boys in making napkin holders for their craft.

Attending were Horace Abbott, Gregory Brester, Kevin Strickland, Steve Turnbow, Ricky Reynolds, Steve Harris, Ernest Harris and Patrick Rodella. Horace Abbott broke his arm after the meeting, before leaving the playground.

### Den 4, Pack 36 SCOUT NEWS

Den 4, Pack 36, held a regular meeting on Thursday, Feb. 10, at 4:00 p. m. Mrs. Bobbie Williams, den mother, and Mrs. Flo Holder, assistant.

Following the Den ceremonies the scouts had fun making puddle jumpers from empty juice cans and small rope.

Those attending were Dale Fischer, Stacy Hager, Jonnie Hise, Bernie Holder, Carl Mayfield, Jimmy Roberts, Wilton Weise, Paul Williams and Pace O'Neal, Den Chief. Bernie Holder was denner for the day and refreshments were served by Mrs. Henrietta Fischer.

The scouts were asked to write a short essay on "Why I Love America." These will be read in the next den meeting.

### Leaders Meeting

Den leaders meeting was held Monday, Feb. 14, at 7:00 p. m. Plans for the February Pack meeting were finalized. The meeting will be held on Friday, Feb. 25, at 7:00 p. m. instead of the usual fourth Monday evening due to conflicting church activities.

Den Mothers attending were Mrs. Sue Abbott, Mrs. Gertrude Hopkins, Mrs. Kay Croft, Mrs. Janet Strickland and Mrs. Bobbie Williams. Also attending were Nancy Matthews and Jimmy Browning, Webelos leader.

Last Sunday was Scout Sunday. Dens 6 and 7 worshipped at First United Methodist Church. Pastor, the Rev. H. O. Abbott, recognized each Den, and the boys gave the Cub Scout Promise.

Cub Scout Pack meeting will be Friday, Feb. 25, at the Elementary school at 7 p. m.

### Engagement Announced

Mr. and Mrs. F. F. Foster of Lubbock announce the engagement and approaching marriage of their daughter, Jeanie Foster, to Clifton Struck, son of Mrs. Carlton Struck and the late Mr. Struck, of Weinert.

The bride-elect is a graduate of Lubbock High School. Clifton is employed on a farm and ranch in Weinert.

## Garden Club Views Slide Program

Haskell Garden Club met Feb. 10 at 7:30 p. m. in the Community Room of Haskell National Bank for their regular meeting.

Miss Nettie McCollum introduced guest speaker Mr. Joel C. Wilson of the public service department of West Texas Utilities in Abilene, who presented a program, "Showing", in the form of a slide presentation, and spoke on "There are Things to See in West Texas."

Husbands were special guests of the club. Hostesses for the evening were Mrs. Leon Pearsey, Mrs. Ed Fouts, Mrs. John Larned and Mrs. Ed Hester.

Newly elected officers for the new club year are: president, Mrs. W. P. Trice; vice president, Mrs. R. C. Couch; second vice president, Mrs. C. B. Rhea; third vice president, Mrs. Norman Bevel, recording secretary, Mrs. T. B. Robertson; reporter, Mrs. Norman Nanny; parliamentarian, Mrs. Ed Hester.

## Student News

Keith Simmons Everett, a freshman at Angelo State University in San Angelo, has been selected for membership in Phi Eta Sigma, men's honor society at ASU.

Everett, son of Mr. and Mrs. Roy T. Everett of Haskell, maintained a 3.0 grade point average or better while carrying a full-time student load of 12 or more semester hours last fall for the honor.

He is a graduate of Haskell High School where he participated in football, basketball and track.

Wichita Falls—Miss Beverly Hill, Midwestern University sophomore from Haskell, was announced Friday evening as the recipient of the \$150 Greek Week scholarship, according to Mrs. Viola Grady, MU dean of women.

Fund raising for this scholarship is the service project for the nine MU Greek letter organizations which enter competitive activities and social events during Greek Week, Feb. 9-12. The scholarship is restricted to an outstanding student who is not a member of a Greek letter organization.

Miss Hill is an English major and resident of Killingsworth Hall at Midwestern. Among her achievements and honors are selection as an Oil Bowl Princess and Miss Texas NAACP. Her parents are Mr. and Mrs. Lonnie Hill of Haskell.

Lubbock—A total of 897 students in the College of Business Administration at Texas Tech University qualified for the dean's honor list for the fall semester, according to Dean Jack D. Steel.

Jandt E. Follstaedt, 706 N. 8th daughter of Mr. and Mrs. Martin Follstaedt, has qualified for this honor by being enrolled in 12 semester hours of courses, excluding pass-fail courses, and having at least a 3.0 grade point average, using a 4.0 point grading system.

### Choose Tax Help Wisely, Warns IRS

Dallas, Texas — Need help with your income tax return? If you do and you seek professional help, be sure to select only qualified and reputable advisors, the Internal Revenue Service advised taxpayers today.

A taxpayer can have someone else prepare a return, but the taxpayer is responsible for the accuracy of the information entered and the full payment of any additional tax, penalties, and interest charged, IRS District Director Ellis Campbell, Jr., Dallas District, said today.

While most tax practitioners are competent and honest, Campbell alerted taxpayers to these potential danger signals:

Never sign a blank return; Do not sign a tax return prepared in pencil (it can be changed later);

Avoid the advisor who "guarantees" refunds, wants a percentage of the refund, or supposedly knows all the angles; and

Be on guard if it is suggested that your refund check be mailed to the advisor.

Mr. Campbell said a professional advisor should sign the tax return he prepares on the line provided and you, the taxpayer, should record his name and address for future reference.

## Hospital Notes

**Admissions**  
Medical: Ruby M. Moon, Eula Q. Orr, Mary Jennings, Charlie Quattlebaum, Charlie

Conner, Nina Gibson, all of Haskell. Oran L. Tibbets, Rochester; Joe Groce, Stamford; Eleanor D. King, Goree; David Vaught, Pearl Foster, of Rule. Accident: Bobbie Hurst and W. A. Petrich of Haskell, La Rue Anders of Stamford and Kay Berryman of Wichita Falls.

**Dismissals**  
Hassie D. Couch, Robbie Pittman, Mary Birkenfield, Laura F. Roberts, Everett Berryhill,

Effie Fullerton, Johnnie Bruegeman, Iva Lee Gipson, Louise Lemmon, Raymond Merchant, Beulah Quattlebaum, Lonnie L. Hise, Orban L. Tibbets, Eula Q. Orr, Eleanor D. King, Mary Jennings, David Vaught, Charlie Quattlebaum, Bobbie Hurst, Kay Berryman.

**The Newest**  
Mr. and Mrs. Michael Dewey Ashby of Haskell are happy to announce the birth of their son,

Michael Chad, February 9, 1972, and weighed 8 lbs.

### ANNOUNCEMENT

Mr. and Mrs. J. J. man announce the of their daughter Gayle, to Kenneth ley, son of Mr. William Bailey of



# L-F TRUTH SALE

CONTINUES THROUGH 5 DAYS  
We Promise to Tell the TRUTH ... And nothing more ... about these prices!

## DRESSES

HATE TO EVEN MENTION THESE ... They're priced so LOW ... probably won't even get here in time to try one on — But — Be the Bird and beat your neighbor ...

DRESSES, values to \$45.00	\$10.00
DRESSES, values to \$60.00	\$15.00
DRESSES, values to \$90.00	\$20.00
All the Rest to go at	1/2 Price

To tell you the truth, you can buy as many of these as your heart desires!

George Washington didn't tell the truth about the cherry tree any more than we are telling the truth about these suits and Costume Suits ...

Some of these are beautiful colors and materials, some are not so lovely, some are smart but not pretty ... Why don't you come see for yourself — Don't even take our word for it!

SUITS, values to \$130.00	\$40.00
SUITS, values to \$200.00	\$60.00
SUITS, values to \$250.00	\$80.00

—Some with Genuine Mink Trim—

## SPORTSWEAR

Skirts, Pants, Vests, Jackets, Blouses, Sweaters and Knickers

The whole bit to go at—  
\$3.00 and 1-2 price

## 1 Group SKIRTS

Values to \$25.00—While they last  
\$7.99

BAGS ... A table full of odds and ends ... L-F even buys a few dogs some time ... but these dogs look pretty good to us!

at \$3.50 to \$15.00

PANT SUITS ... Some of these are too great to sell for the sale tag attached ... But, some aren't worth that to us. But would be worth to you. Truthfully — All to Go At—

1/2 and LESS

LONG FORMALS ... A big lot just added for our Truth Sale ... If you don't think this is the Truth, just one thing left for you to do—Come for yourself—In denominations of

\$10.00 - \$15.00 - \$20.00

NOW THIS IS THE TRUTH ... It took us 3 weeks or so to decide to slash these prices to rock bottom! Come and get it! We'll all be WINNERS!

Lane-Folker

## \$ DAY - FEB. 17-18-19

Final Reductions on Fall and Winter Merchandise. A great selection of Exciting Bargains!

COATS ... Entire Fall Stock  
\$20.00 to \$35.00 Regular value to \$75.00

CASHMERE COATS  
Plain and Fur Trimmed 1/2 Price

Regular \$125.00 to \$150.00 values

### FORMALS

A choice selection. While they last. Reg. values to \$65. \$15 to \$25

BETTER DRESSES BARGAINS  
\$25.00 to \$50.00 Regular values to \$90.00

### CASUAL DRESSES

Less than 1/2 Price

Bargain Values as low as \$8.00 to \$25.00

Blouses, Sweaters, Skirts, Vests, Pants

Now \$3.00 to \$5.00

### JR. & JR. PETITE DRESSES

Reg. values to \$36.00 \$5 \$10 \$15

### SLIPS & HALF SLIPS

Regular \$2.50  
\$6.00 values

Panty Pair—Hose plus Girdle

Hose, reg. \$2.00	\$1.50
Girdle, reg. \$3.00	\$2.50
Girdle, reg. \$6.50	\$5.00

BRAS ... Strap & Strapless

Regular values to \$6.00 \$2 to \$4

## The PERSONALITY SHOPPE

## ANNOUNCING! ...

Our New Discount Department ... Filled With Bargains Every Day

SPORT COATS, \$40.00 values	\$ 8.00
SUITS, \$100.00 values	\$15.00
PLAINS JEANS, WESTERN BOOT CUT, value \$6.95	\$ 3.00
KHAKI PANTS, \$8.95 values	\$ 3.00
CORD PANTS, Western flares, \$7.00 value	\$ 3.00
SHIRTS, \$10.00 values	\$ 2.00
WOOL BLEND PANTS, \$24.95 values	\$11.00
SHOES, \$18.95 values	\$ 8.00
BOOTS, \$21.95 values	\$12.00
TONY LAMA CLOSEOUTS, \$55.00 value	\$38.00

—LOTS OF OTHER VALUES—

Lane Apparel For Men

"LOOK TO US FOR THE BEST"



### Leadership Training Meet Calorie Foods In Diet

Meeting on program was presented by Mrs. Barbara Elliott, County Home Demonstration Agent, and Miss Vicki Cavender, Extension Assistant. A "V.I.P. Diet Plan" was the title of the program which dealt with obtaining the proper nutrition while losing weight. Many things were discussed including steps to losing weight. The major step stress-

ed was to see your doctor if you plan to lose more than 10 pounds because he can suggest a proper diet. After the informative program, lunch was served consisting of the following low calorie foods:  
Jiffy Burger Spaghetti, Hot Chicken Salad, Paprika Potato Balls, Low Calorie Jello Salad, Vegetable Salad with Low Calorie French Dressing, Bread Sticks, Low Calorie Fruit Pie, Coffee and tea.  
After lunch a film was shown entitled "Eat Till Your Heart's Content" by the American Heart Association.

Two of the recipes enjoyed most were the following:  
**Jiffy Burger Spaghetti**  
1 lb. lean ground beef  
1 med. onion, coarsely chopped  
3/4 cup tomato puree  
1/4 cup water  
1 can (15 oz.) spaghetti with tomato sauce  
1 can (4 oz.) chopped mushrooms and liquid  
2 tsp. Worcestershire sauce  
1 tsp garlic salt  
1/2 tsp. pepper  
Brown meat and onion in skillet. Drain off fat. Add puree and water; simmer 15 min-

utes. Add remaining ingredients and simmer until thoroughly heated. Serves 5.  
About 221 calories for quite a hearty serving.  
**Low Calorie Jell-o Salad**  
1 large carton Cool-whip  
1 package jell-o  
1 can fruit  
1 carton Slender cottage cheese (drained)  
Sprinkle jell-o over cool-whip and fold in until dissolved. Add fruit and cottage cheese.

### Subscribers

- 1-26-72 thru 2-1-72  
Mrs. Elsie McGee, Haskell  
Ed Fouts, Haskell  
T. W. Perrin, Center, Colo.  
J. C. Davis Jr., Austin  
O. T. Foil, Peoria, Ariz.  
Mrs. S. M. Colvin, Kerens  
Jimmy Griffith, Goree  
Benno Address, Haskell  
Arthur Watson, Haskell  
M. Price, Haskell  
Johnny Wheatley, Haskell  
Ben F. Campbell, Rule  
Giles M. Kemp, Haskell  
Willie Mae Fouts, Haskell  
Thurman Howeth, Haskell  
Brazelton Lumber Co., Haskell  
Henry Harris, Rule  
KDWT, Stamford  
Kenneth Dare, Haskell  
O. B. Vernon, Rule  
Mae Hamilton, Rule  
Sam Scott, Boyd  
M. E. Opitz, Haskell  
West Texas Sheet Metal, Has.  
Willie H. Baccus, Haskell  
John Leek, Haskell  
C. G. Covey, Haskell  
Leona Carter, Haskell  
Roy Medford, Haskell  
Mrs. E. M. Regen, Nashville, Tenn.  
John Kimbrough, Haskell  
James A. Isbell, Haskell  
Mrs. W. A. Leonard, Haskell  
Sterling Hise, Haskell  
J. E. Kuentler, Haskell  
Otto Cariker, Haskell  
Willie Address, Haskell  
Irwin W. Smith, Haskell  
Nolan Lees, Rule  
Chester Hodgkin, Haskell  
M. M. Haynes, Haskell  
Mrs. Thalia Jenkins, Haskell  
Mrs. Dewie Wester, Haskell  
Maggie Larned, Haskell  
R. E. Spinks, Temple City, Calif.  
H. C. Ratliff, Haskell  
Artie Mae Burkett, Haskell  
Donald R. Perry, Amarillo  
Mrs. Robert S. Hauger, Dallas  
Lelia L. Nanny, Haskell  
Mrs. Floy Roddy, Rule  
Travis Clopton, Haskell  
Mrs. Grace McKelvain, Haskell



MR. AND MRS. AB STRICKLAND  
... 50th Wedding Anniversary

### Mr. and Mrs. Ab Strickland Honored On Their 50th Wedding Anniversary

Mr. and Mrs. Ab Strickland were honored February 5 from 2 to 4 p. m. with an Open House at their home, in celebration of their fifty years of married life.

The couple's children hosted the celebration. Included in the houseparty were Messrs. and Mmes. Travis Sanders of Cross Plains, Billy Wilson and Hal Bartley both of Petersburg, Buddy Strickland of Ft. Worth. Other children, unable to attend were Mr. and Mrs. Calvin Strickland of New Orleans, La., and Mr. and Mrs. Arlin Strickland of Lubbock.

Daughters and granddaughters received guests and registered them. Registration table was covered with a white lace cloth, centered with flowers and streamers. The serving table was covered with a white lace cloth over gold. The table was centered with an arrangement of golden mums and greenery. A three-tiered cake, topped with a gold '50' was served to guests along with punch and coffee. Granddaughters served the guests.

Approximately 100 guests called during the afternoon from Snyder, Lubbock, Petersburg, Weinert, Haskell, Cross Plains, Coleman, New Mexico, Rule and Stamford.

Advertising doesn't cost . . . It Pays!



Take Time

to read the HASKELL FREE PRESS to find the best buys in your local stores. Keep up with all the local news. Cash in on the Want-Ads. There is something for everyone in the Haskell Free Press

Paper Mate Rouli Bouli—the ball! Only \$1.59 at the Haskell new pen holder . . . that's a Free Press.

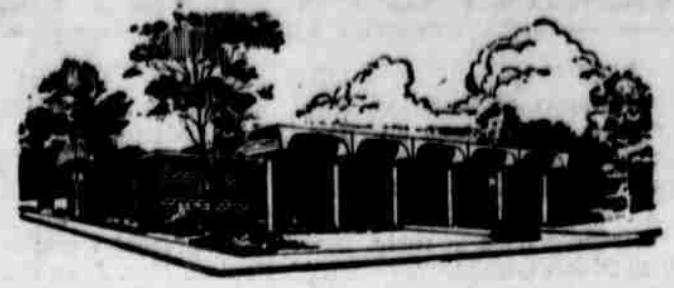

### STAMFORD FEDERAL SAVINGS & LOAN ASSOCIATION

122 McHarg, Stamford, Texas  
P. O. Box 511—Phone 773-2714

The Fastest Growing  
in the Big Country

Where thousands have come to utilize our personalized service to obtain a loan or to place their savings for safekeeping with interest.

### FURRH-LANE AGENCY

+++  
Insurance - Real Estate  
Life Insurance  
Hospitalization

STANLEY FURRH — BUD LANE  
Office 864-3216 Res. 864-2549  
Haskell, Texas

### FINAL CLEARANCE

# SHOE SALE!

FEBRUARY 17 thru FEBRUARY 19

## NAMED BRAND SHOES

Semi-Annual Savings On Our

REGULAR TO \$20.95

... Values you must not miss!!

... Styles to wear now

... All broken sizes

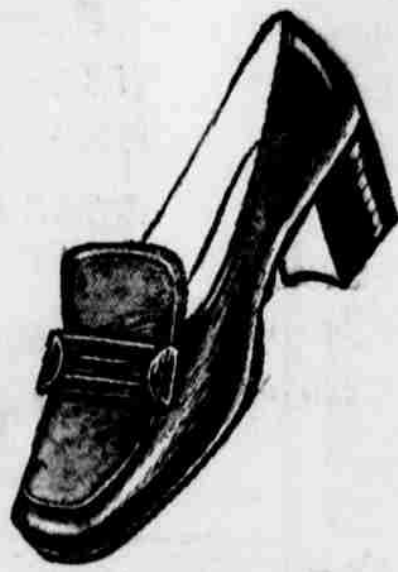

3 DAYS

a CLEARANCE of all fall and winter SHOES

1 Table of SHOES - \$1.00

## Slipper Shoppe

### Menus...

School lunch menus for week of February 21-25:

Monday: Barbecue on buns, potato salad, tomato wedges, ranch style beans, cinnamon rolls, milk.

Tuesday: Fish sticks, mashed potatoes, buttered corn, tossed green salad, rolls, butter, white cake with chocolate icing, milk.

Wednesday: Beef and spaghetti, green beans, carrot and celery sticks, rolls, butter, pear halves, cinnamon crispies, milk.

Thursday: Frito pie, pinto beans, buttered greens, cornbread, butter, apple halves, peanut butter cookies, milk.

Friday: Beef stew, grilled cheese sandwiches, cabbage slaw, cherry cobbler, milk.

# HEAR RICK INGLE

FORMER GHETTO  
GANG LEADER

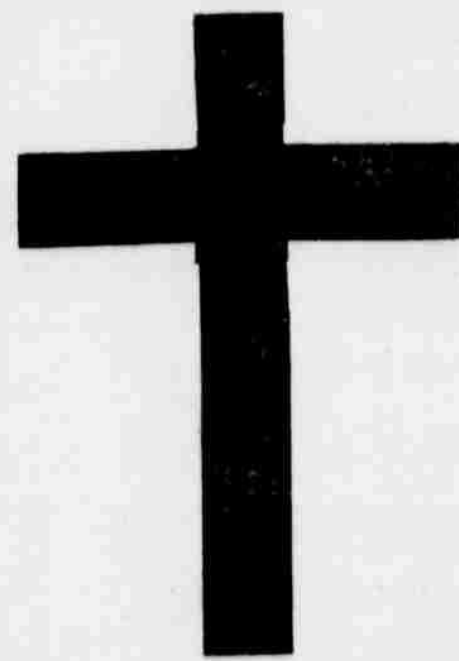

# CRUSADE FOR CHRIST FIRST BAPTIST CHURCH Haskell, Texas

Feb. 28 through March 5

7:00 EACH NIGHT  
MORNING SERVICES: TUES. thru FRI. 10:00

## DOLLAR DAY

WOMEN'S  
LADIES' SHOES  
Styles of fall and year-round values to 19.98, reduced to 5.99 - 8.99

GIRLS' SHOES  
Sweaters and Ponchos  
Velveteen and plaid wool. to Teens. Certain groups 1/2 Price

LADIES' CLOTHING  
Blouses and Sweaters  
Collections of blouses, pant tops and sweaters. 1-3 Off

### Girls, Did You Know...

that our popular sheer-to-waist panty hose are here in 5 shades:

- Butterscotch (blonde)
- Romony Brown
- Chocolate
- Navy
- Coal (black)

Still Just 99c



SPRING THINGS  
ARRIVING DAILY

REMEMBER TO ATTEND THE Chamber of Commerce Banquet Friday, February 18, at 7:30 Elementary School

### YOUNG MEN'S

#### Fashion Zip Boots

6 inch top, notched welt, soft leather by Fortune. Sizes 8-11D. Were 22.98.

\$15.98

### MEN'S

#### SPORT SHIRTS

Various colors and styles, most with button-down collars. Long sleeves. Reduced to clear for

\$2.99

### BOYS' and MEN'S

#### JACKETS

Limited supply but good styles. Wear now or put away for next year.

1-3 Off

# The C & B Store

100 WEST SIDE SQUARE

TELEPHONE 864-2250



# SAGERTON NEWS

MRS. DELBERT LEFEVRE

### Field Trips

The two groups of Sagerton 4-H'ers visited the produce department at Safeway and the McLeomore Meat Processing Co. in Stamford last Wednesday on their field trips in their food and nutrition projects. The Jr. Hi group went to Safeway and the grade school group to McLeomore's. They were accompanied by their leaders, Mrs. Molly Aalboe, Mrs. Billie Kupatt, Mrs. Doris Lehmann, Mrs. Adele Nierdieck, Mrs. Barbara Fouts, and Mrs. Joyce LeFevre.

Guests in the home of Mr. and Mrs. Werner Tichelman Saturday night were: Mr. and Mrs. Weidon Scheets and family of San Antonio, Mr. and Mrs. Howard Scheets and family of Haskell, and Mr. Frank Lowack and Mr. and Mrs. Bill Vahlenkamp of Old Glory. Mr. Lowack is on the sick list and is staying with the Tichelman's.

Friends who dropped in at the home of Mr. and Mrs. Rudolph Ramm Saturday night for his birthday were: Mr. and Mrs. Bill Vahlenkamp of Old Glory and Mr. and Mrs. August Angerman, Mrs. Hilda Koch and Ernest Bredthauer.

The Sagerton Gin has processed 1750 bales and is still ginning steadily. It is estimated that 80 percent or more of the farmers are through gathering their cotton and most should be finished in the next two to three weeks.

The Sagerton Gin Yard was cleared of brush and debris a few weeks ago, and it helps the looks of our community quite a bit, and it cut down the fire hazard.

### Stitch and Chatter

Mrs. Will Stegemoller entertained the ladies of the

Stitch and Chatter Club at her home Wednesday of last week. The ladies made two lap throws to give to the Senior Citizens at the rest homes, and they have made eight in all this year. Those present were: Mrs. M. Y. Benton, Mrs. John Clark, Mrs. R. N. Sheid, Mrs. G. A. Leach and the hostess.

Guests in the home of Mr. and Mrs. Joe Clark Sunday were: Mr. and Mrs. Charles Clark, Mrs. John Clark, Mr. and Mrs. Ellis Clark, Mr. and Mrs. Tobe McGee of Lockhart and Peggy Clark of Austin. The Ellis Clarks and the McGees came especially for the open house at the new home of the Reece Clarks Sunday afternoon. A large crowd attended. Hostesses for the open house were: Mrs. Roy Weaks, Mrs. A. H. Tichelman, Mrs. Charles Clark, Mrs. Delbert LeFevre, Mrs. Joe Clark, Mrs. Glyn Quade, Mrs. Whit Clark, Mrs. Davis Letz, and Mrs. G. W. Park of Paducah.

Mr. and Mrs. G. W. Park of Paducah were guests in the Glyn Quade home Sunday. She is the former Lottie Belle McMillan and went to school here with Frances Clark and at Peacock with Ethel Quade later after they moved from Sagerton.

The Cotton Pickin' Square Dancers will hold their monthly dance on Thursday evening, Feb. 24, instead of Saturday night. With all the local dancers getting through with their harvests, they should be able to get back to having some fun! Visitors are always welcome, as spectators or dancers.

Mrs. Cliff LeFevre, Mrs. A. C. Knipping and Mrs. Frank McKerrall of Angleton came in Thursday afternoon of last week from Angleton and West Columbia. Mrs. LeFevre visit-

ed with Mrs. Milton Stein in the hospital at Houston while she was there. Mrs. Stein is a former Sagerton resident and we hope she is feeling better.

Guests in the M. Y. Benton home Sunday were: Mr. and Mrs. Charles Clark, Mr. and Mrs. Yater Benton Jr. of Fort Worth, Mrs. Johnny Bronn and Mrs. Georgia Kilgore and son, Charlie of Midland.

Mr. and Mrs. Van Laughlin of Rule, Mrs. Frank McKerrall of Angleton and Mr. and Mrs. Delbert LeFevre and Jill and Kent of Abilene were dinner guests of Mrs. Cliff LeFevre, Sunday.

The ladies of the Sagerton Methodist Church met in the home of Mrs. John Clark Wednesday of last week, and Mrs. Reece Clark led the discussion of the final chapter of "The Power of Positive Prayer." Mrs. F. A. Ulmer, chairman, presided during a short business meeting, and led the closing prayer.

Mr. and Mrs. J. A. Hertel, Mr. and Mrs. Melvin Baitz and sons, Mr. and Mrs. Kenneth Hertel and family of Hamlin and Mr. and Mrs. Bill Hertel and family of Stamford, all went to Lamesa Sunday for a family get-together and birthday celebration for Lloyd Cleveland a brother of Mrs. Hertel.

Guests in the Ewell Kittley home recently were: Mr. and Mrs. Rex Guinn and Mr. and Mrs. Kim Allphin of Donna, Texas; Mr. and Mrs. Dick Gibson of Martindale, Mr. and Mrs. Bill Guinn of McCauley, Mr. and Mrs. Dave Kittley of Amarillo, Mr. and Mrs. Pete Kittley of Rule, and Mr. and Mrs. Jack Kittley.

Mr. and Mrs. Fred Kupatt, Kris and Kraig, went to Fredericksburg last weekend to visit the B. Kupatts, and they reported they are doing fine.

PENS to fit every purpose—Bics, Paper Mate, Lindy, Flair, Cross, available at HASKELL FREE PRESS.

# Rochester News

By SHERRY SLOAN

### Tuesday Night's Games

The Rochester Steers played Paint Creek at Rochester Tuesday night, Feb. 8. They won 62-40. Hank Byrd was high point for the Steers with 22. Others making points were Mike Newberry with 19, Tommy English with 4, Johnny Martin with 16 and Gary Sharp with 1.

Gary Shaw and Don Green scored 13 points each for the Pirates.

The Rochester B boys also won Tuesday night against Paint Creek, 38-26.

### Strickland Named

Lionetta Strickland has been named Rochester High School's Betty Crocker Homemaking of Tomorrow for 1972.

Lionetta is a senior in Rochester High School and is the daughter of Mr. and Mrs. I. N. Strickland of Rochester. Lionetta is an active member of the Rochester FHA Chapter. She is also 3rd vice president in the FHA Chapter.

She was chosen on the basis of her score on the written knowledge and attitude examination taken on Dec. 7. She is now eligible for state and national honors.

The Judging Team went to Wichita Falls Livestock Show last week for practice. Those on the team are Randy Hines, Donald Scott, Larry Short and Stanley Chambers.

### Here and There

Jimmy Alvis of Abilene spent the weekend with his parents, Mr. and Mrs. Earl Alvis.

Mr. and Mrs. Don Lamb spent from Tuesday until Thursday in Bonham attending the funeral of her grandfather. Brian visited in Vernon with

his grandparents, Mr. and Mrs. Lamb.

Mrs. Annie Paul of Knox City spent from Monday until Thursday with Mr. and Mrs. Ocie McGuire.

Mrs. Johnnie Mae Love, Mrs. Vera Keele and Mrs. Bessie Brown of Baird spent Monday and Tuesday in Wichita Falls with Mrs. Era Smedley.

Mr. and Mrs. Hoye D. Tibbets came Thursday from Germany to visit Mr. and Mrs. Orban Tibbets and Mr. and Mrs. Lavern Rogers and family.

Mr. and Mrs. Aubrey Wolf and Shane of Irving spent the weekend with his parents, Mr. and Mrs. Hollis Wolf.

Mr. and Mrs. Manford Reid returned from Tucson, Arizona Monday. They had spent the weekend visiting their son, Nick Reid and Mr. and Mrs. H. J.

Whitaker. They also attended the Whitaker's 50th wedding anniversary celebration, Feb. 6.

Visiting Friday night and Saturday with Mr. and Mrs. Howard Sloan, Becky and Sherry, Mr. and Mrs. Dennis Young of Haskell and Mr. and Mrs. Glenn Newsom, were Mr. and Mrs. Dickie Sloan, Scott and Lance of Chillicothe. Scott and Lance remained for a longer visit. Mrs. Howard Sloan returned home Wednesday after spending several days in Chillicothe with them.

Mr. and Mrs. Roger Webb of Lubbock spent the weekend with Mr. and Mrs. Dee Hicks, Bud and John.

Edwin Roberson of Abilene spent the weekend with his parents, Mr. and Mrs. B. O. Roberson and Melissa.

Gayle Tankersley of Knox City spent Friday night with Debbie Bishop.

Mrs. R. A. Shaver Jr. is a patient in Knox County Hospital. She is reported to be improving slowly.

Marsha Shaver of Fort Worth spent the weekend with her

parents, Mr. and Mrs. R. A. Shaver Jr.

Mr. and Mrs. David Holcomb of San Antonio spent the week-end with his parents, Mr. and Mrs. Bill Holcomb.

Mr. and Mrs. Fletcher Ballard returned home Saturday after spending three weeks in Georgia with Mr. and Mrs. Steve LeFevre and Annette. Steve is reported to be improving since his recent illness.

## CAP NEWS

Christene Greene, secretary of the board of Haskell County CAP, presided at the Feb. 14 meeting for the regular board meeting.

A report on the garden project, headed by Frank Jenkins, was given to inform those attending that he has found some vacant lots for gardens and wants others. This project is to help people have fresh foods to eat. They will be helped and instructed in how to can and freeze the surplus. The seed and materials to work with

will be furnished. Those interested in the individual CAP office time to begin a report on the project. Questions on the north and everywhere by and in order for you CAP ladies to you.

The rabbit reported going over 100 along who are standing.

ODESSA Mrs. Jack dren, Della Odessa, spent home of her Mrs. Norman Harvey, Jack attending a bookkeeper for Emaco Oil Co. sa.

**perry's**

WASHINGTON'S BIRTHDAY



THROW RUGS 21 x 36



• 100% NYLON FLUSH \$122  
• 100% POLYESTER STRIPE  
• 100% RAYON CUT & LOOP

# SELL-A-BRATION

100% Dacron Polyester  
**DOUBLE KNIT**  
Machine Wash & Dry  
Perma-Press  
58 to 60 in. wide  
Reg. \$3.99 yd.  
**DOLLAR DAY SPECIAL**

## 3<sup>33</sup>

**SPECIAL GLASSWARE ASSORTMENT**

ITEMS



5" White Soup Bowls—8 oz. White Mugs  
5" Peach Lustre Bowls—8 oz. Peach Lustre Mugs—5" Avocado Bowls—6" Mixing Bowls—6 3/4" Precut Three Toed Bowls—8 1/2" Precut Oval Relish Dish—12 oz. Precut Milk Pitcher—4 1/2" Sq. Honey Gold Ash Tray—5 1/4" White Ash Tray—12 oz. Covered Apothecary Jar—6" White Milk Bud Vases—6 oz. Brandy Snifters.

**YOUR CHOICE FOR ONLY 22¢**

**everybody Loves Pampers**

Daytime 16's **95¢**

Daytime 32's **179**



**SPUN DEE**

The Anything Thread  
100% Polyester  
All colors

**4 Spools \$1<sup>00</sup>**



**WASH CLOTHS**

WHILE LIMITED QUANTITIES LAST  
89¢ VALUE

**22¢**

**BOY STRIPE JEANS**

FLARE LEG

**\$16**

**perry's**

Haskell, Texas

# Announcing... Two New Changes

WE ARE HAPPY TO ANNOUNCE A NEW PAINT AND BODY MAN **MR. BOBBY HANSON**

Bobby is well qualified, both in knowledge and experience. He was trained under Mr. Sterling Lewis of Knox City. For all your paint and body needs on any make or model car, pick-up or truck, bring it to him. Also, he can paint your household appliances . . . All work guaranteed.

**MR. TRUETT PARSONS** Has Been Promoted Into Our Sales Department. Truett has been associated with us for the past 15 years. He will be in the new and used cars and trucks. We feel he is well qualified for this promotion, and invite the general public to come in and get the Best Deal on a new or used car, pickup or truck.

# Bailey Toliver Chev. Co.

Phone 864-2626

Haskell, Texas



# CLASSIFIED \* ADS

**ROSE BUSHES:** 20 varieties to select from. Standard and patented. Conner Nursery & Floral Co., Haskell, Texas. 4-7c

### MISCELLANEOUS

**HUNK-A-TIGUES,** baby bed, books, furniture, dishes, bottles, beautiful glassware, records, clothing, quilts, misc. We buy, sell and trade. 1704 N. 1st St., Mrs. Harley Langford. 131fc

**REDUCE** excess fluids with FLUIDEX, \$1.69. LOSE Weight safely with Dex-A-Diet, \$1.98.—at Johnson Pharmacy 5-8p

**"THE TRUTH ABOUT MEXICO DENTURES"**. Save \$309 to \$890. Dentist Names, addresses, prices and complete information, \$1 per copy. Henson Research Company, Box 12432, El Paso, Texas 79912. 7-8p

**EVERY** make electric carpet shampooer does a better job with famous Blue Lustre. Perry Brothers. 7c

**XEROX COPY SERVICE:** 10c per reproduction. Foyt Federal Tax Service, Seymour, Texas. 491fc

**NEW 1972-1973 TEXAS ALMANAC!** We have it in stock. THE HASKELL FREE PRESS.

**UNWED MOTHERS:** The confidential help you need is available at the METHODIST MISSION HOME. Best medical care - effective counseling - continuing high school classes - warm acceptance, and adoption service. Call collect (512) 696-2410 or write Dr. S. L. Stockwell, P. O. Box 28410, San Antonio, Texas 78228. 6-12p

Pencils, protractors, rulers, posterboard, MARKS-A-LOT in six colors, all for the school student, available at HASKELL Free Press. 181fc

### One Step Beyond Beauty

True Beauty Secrets of Nature captured by Venus Cosmetics made from the Aloe Vera Plant known also as the "Medicine Plant" making possible True Beauty for you.

**GRACE ATCHISON**  
864-2918 6-9p

**Williams Craft of Arlington**  
Camper Covers, Travel Trailers, Motor Coaches, Recreational Vehicles.

**BAILEY TOLIVER CHEV. COMPANY**  
Haskell, Texas

### FOR CUSTOM BUILT HOMES or HOME PLAN SERVICES

At Reasonable Rates  
—See—  
**WILDE CONSTRUCTION**  
Monday, Texas  
Phone 8847

**Bring Your Sweet-Smelling hogs to WEST TEXAS HOG MARKET.** We are buying at Nine-Point Grain Co., 301 S. Ave. A, Haskell, every Saturday, 9 a. m. till 12 Noon. Top \$5 for Top Hogs, packer sows and boars.  
**J. E. WILLIAMS** 7p

**WANTED:** Will pay cash for good used merchandise or will sell on 20% commission. Lacey's Auction House. Phone 864-3197. 211fc

**WE PICK-UP and Service** with genuine IHC parts, Farmalls and International Tractors. Factory trained mechanics. Richardson Truck & Tractor. Phone 864-3474. 121fc

**PROFESSIONAL** carpet cleaning. See Sherman's 864-2491. 241fc

Gentle Mare, approx 15 hands high, 5 to 6 years old, for family riding. Call or see Darel Anderson, 864-2729. 7-8p

**L. L. HISE WELDING SHOP:** Blacksmith and Welding. All work guaranteed. 151fc

**NEED HELP** with your landscaping? I have a Landscape Design Certificate from Dallas Garden Center and am qualified to assist you in home landscaping. Call 864-3354. Mrs. E. L. Wyche. 5-7p

**WANTED:** Responsible Party to take over payments on 2-year old Singer Console Sewing Machine. Twin needle does all fancy stitches without attachments. Original price \$399.95, balance \$119.90 or \$11.90 monthly. Call 864-3489. 6-9p

### LOST AND FOUND

**LOST:** Right fender skirt for 1966 98 Oldsmobile, color metallic bluish-gray. Probably lost northwest of Haskell in triangle formed by Haskell Weinert and Rochester or could have been lost in Haskell. Reward for return to Jetty V. Clare or leave at Haskell Free Press with your name and address. 51fc

**FOUND:** 1 pair of eyeglasses at Renfro's Grocery about two weeks ago. Pay \$1 for ad. Call 864-3031 or 864-2755. 7c

**REAL ESTATE FOR SALE**  
**HOUSE FOR SALE:** Call Joe Harper. Phone 864-2980 or 864-2062. 381fc

**FORD'S BIG BLUE** is the tractor designed for you! —See Now at—  
**WOODARD FARM SALE** 71fc

**BOATS - JOHNSON MOTORS**  
Sales & Service  
Cabins - Groceries - Fishing Supplies  
**LAKE STAMFORD MARINA**  
Eastside of Lake Stamford 41fc

**H. F. LANGFORD**  
Sand and Gravel  
Caliche and Fill  
Rule Hwy. West Haskell

**CHARLES A. FOYT**  
Federal Tax Analyst and Consultant  
In Foyt Building  
Ph. 888-2646—119 W. McLain  
SEYMOUR, TEXAS 491fc

**FOR SALE**  
West 100 Acres, Blk 75  
2 miles east on Highway 380.  
84 acres in cultivation, 16 acres pasture.  
**GENE TONN**  
Phone 864-2941 71fc

**FOR SALE:** 3 bedroom, 2 baths, extra large fenced lot, 2 car port. Call Diane Felker, 864-3060 or 864-2461. 51fc

**WATER WATER.** 166 Acres NW Knox City. Six good wells with pumps, motors and complete pipe irrigation system. 89 acres Coastal, 20 acres alfalfa, 60 acres oats. Cotton allotment fenced for rotational grazing. Ready to make money. Senter 915-677-1811. 7-10c

**FOR SALE:** West 100 acres, Blk 75, 2 miles east on Highway 380. 84 acres in cultivation, 16 acres pasture. Call 864-2941. 61fc

**FOR SALE:** 5 room house, 3 lots, water well, good garage. South part of town. Call Elbert Mapes 864-3089. 7-8p

**FOR SALE:** Nice 2 bedroom frame home located at 404 N. Ave. D, Haskell. The price on this home is \$5,000.00. Contact Stamford Federal Savings and Loan Association, P. O. Box 511, Stamford; phone 773-2714 for further information. 421fc

### HELP WANTED

**WANTED:** A new car - used car - clean-up man. Also, general mechanic with straight pay or on commission. Would consider mechanic's helper to learn. Medford Buick-Pontiac. 6-7c

### BUSINESS OPPORTUNITY

**REVENUE CENTERPOINT HD**  
VENDING BUSINESS in Haskell. Requires few hours weekly. Total investment \$1,135.50 cash. Write TEXAS KANDY COMPANY, Inc. 1135 Basse Rd. San Antonio, Tex. 78212. include phone number. 5-8p

### CENTERPOINT HD

Members of Centerpoint HD Club met Feb. 10 to hear Mrs. Clyde Bland give a program on Driver Re-education. The club met in the home of Mrs. A. B. Corzine, with six members and one visitor present. During the business meeting, Mrs. Buck

Bland was elected to serve as a nominee for the District meeting in Breckenridge.

Beautiful CROSS PENS and PENCILS, in gold or silver, boxed in sets or boxed separately, at HASKELL FREE PRESS.

### CARD OF THANKS

I want to thank all my friends for their prayers and the lovely flowers, cards and letters and other lovely gifts sent to me while I was in the hospital. Gratefully, Imogene Freshour. 7c

### CARD OF THANKS

We want to thank all our friends for the cards, phone calls, floral arrangements, food that was brought to our homes and for the contributions to various places in Dale's name, and for all the kind words said to us.—Mrs. Dale Rainey, Mrs. T. F. Rainey and family. 7p

## Holden-McCauley Funeral Home, Inc.

Dignified Personal Funeral Service

—also—  
24 Hour, 2 Way Radio and Oxygen  
Equipped Ambulance Service

W. O. Holden—Charles R. McCauley  
304 North 2nd St.—817/864-2151—Haskell, Texas

# YOU \* DESERVE \* BOTH \* BIG CASH SAVINGS \* GREEN STAMPS \*\*\*



**SPECIALS**  
for  
**Thursday, Friday, Saturday**  
**FEB.**  
**17-18-19**



# Coca Cola

Regular Size  
6 bottle pack  
**39¢**

Del Monte Cut 303 can  
**GREEN BEANS 19¢**

Del Monte 14 oz. bottle  
**CATSUP 3 for 69¢**

Del Monte Cream Style 303 can  
**CORN 5 for 98¢**

Del Monte Pineapple  
**JUICE 46 oz. can 29¢**

Del Monte French Style 303 can  
**BEANS 4 for 99¢**

Del Monte Fruit  
**COCKTAIL 303 can 25¢**

Foremost So-Lo Hi-Protein, Lo-Fat  
**MILK 1/2 gal. 49¢**

Foremost Chocolate  
**MILK 1/2 gal. 51¢**

## BUDGET-PRICED TOP QUALITY MEATS

Armour's Star  
**BACON LB. 75¢**

**KOTEX**  
Regular Box of 12  
**39¢**

**COUNTRY-FRESH PRODUCE**  
Fresh Green  
**CABBAGE . . . lb. 7c**

Armour's Hot Link  
**Sausage LB. 55¢**

Bounty  
**TOWELS**  
Jumbo Roll  
**3 for \$1.00**

Sunkist Navel  
**ORANGES . . . lb. 17c**  
Yellow  
**ONIONS . . . lb. 9c**

Kraft Longhorn Style Half Moon  
**CHEESE 10 oz. pkg. 69¢**

Mountain Pass  
**Tomato Sauce Can 9¢**

Wilson Fryer  
**Breasts 2 lb. box \$1.29**

Gandy's 5 Quarts  
**ICE CREAM \$1.79**

Mrs. Tucker's 3 lb. can  
**Shortening 79¢**

Frito Lay  
**Potato Chips 59¢**

Libby's  
**CATSUP 14 oz. bottle 25¢**

# GHOLSON GROCERY

Phone 864-2929 —Haskell, Texas Pay Your Telephone Bill Here



## FOR SALE

- 1—11 Farmall Tractor with Farmall Stripper.
- 1—15 Ft. Molene Grain Drill on rubber.
- 1—UTU Grain Type Tractor with tool bar, cultivator and planter, 5 row stalk cutter.

See at Haskell County Warehouse and Compress Yard  
For More Information, Contact  
**HASKELL NATIONAL BANK**

Vertical text on the far left edge of the page, partially cut off.



# News from Rule

MRS. OLETA CORNELIUS

**AROUND TOWN**  
Mrs. L. B. Pike returned home last week from Stamford Memorial Hospital where she had been a patient.

Funeral services for Mr. Mr. Singleton, brother of Mrs. Allie Anderson, were held in Denver City, last Saturday.

Mr. and Mrs. R. E. Pike of Woodlake, Calif., visited last week in the home of Mrs. J. A. Lisle and Mr. and Mrs. L. B. Pike and other relatives.

Funeral services were held last weekend in Knox City for Ed Hatfield. Mr. Hatfield was a former resident of Rule and was formerly employed by the gins here.

### JUNIOR CLASS PLAY

The junior class of Rule High School will present a play entitled, *The Match Maker*, Friday, March 17, in the auditorium of the high school. Directors are Jennabeth Bogard and Dennis Bries. Stage manager is Larry Don Mathis. Students in the play are Lynn Dale Dunsing, Hal Hunt, Larry Simpson, Calvin Stegemoller, Deborah D. Dodd, Gail Lott, Willie Bagley, Marcia Brass, Becky Jones, Don Hisey, Karen Denson, John Allison, Gary Miller, Roy Don Wilson and Janet Landreth. Mistress of Ceremonies will be Regina Landreth.

Following the presentation of the play, homemade pie and coffee will be sold by the class in the cafeteria.

### ROTARY CLUB

100 percent attendance was reported at the Rule Rotary Club on Monday, Feb. 14. No program was given out but officers for the new year were elected and are as follows: president, Lavon Beakley; vice president, Morris Anders; secretary-treasurer, Novis Ousley. Song leader is Harold Woods, sergeant-at-arms, Frank Campbell and Rotary Sweetheart is Marja Beakley.

Also, three guests from Haskell were present, Andy Anderson, Rev. H. O. Abbott and Howard Perry.

### BULLETIN BOARD

Young Homemakers, Feb. 17 at 7:30 p. m., Home Economics Room.  
Chamber of Commerce, Feb. 24, 7:00 p. m., Bluebonnet Cafe.  
Rule Book Club with Mrs. J. N. Cornelius, Feb. 21, at 3:00 p. m.  
First Baptist Church, Men's Day, Feb. 20.  
Philadelphia Club, Feb. 17, at 2:00 p. m., Club House.  
Rule High School will host Paint Creek, Friday, Feb. 18, last game of the season.

Jr. High boys game for District vs. O'Brien, at Rochester, Thursday, Feb. 17, 7:00 p. m.

### BALL SCORES

Tuesday, Feb. 8, Rule boys lost to Old Glory, 73-47. Russell Letz had 26 for the winners and Bobby Anders had 20 for the losers.

Rule Jr. High finished their zone play Thursday night, Feb. 10, with wins over Old Glory. Boys score was Rule 47, Old Glory 29. Rule girls won over Old Glory, 35-27. The girls record for the south zone was 5-1 and the boys was 6-0.

With the wrapping up of basketball for Rule, boys and girls are now donning their track shoes. Rule girls will run in two meets this year, Knox City and Jayton. Dates will be announced later. This is something new for Rule and will need all our support.

Rule track boys won first in state last year for the first time ever, and with the young track team they have, hopes are high for a repeat. So far, four meets have been entered. Vernon March 4, Holiday on March 11, Knox City, March 18, and Jayton, March 25. Head track coach for Rule is Jasper Wilson.

Several students are going out for tennis and they will be under the supervision of Lynn Waggoner. Several of these students are also young and it is hoped they can repeat going to regional.

# DEATH NOTICES

## B. Q. Furrh

Funeral services for B. Q. Furrh, 75, were held Friday, Feb. 11, at 2 p. m. in First Baptist Church of Haskell, with the Rev. Temple Lewis of Abilene and Dr. Troy Culpepper, pastor of First Baptist, Haskell, officiating. Burial was in Willow Cemetery under direction of Holden-McCauley Funeral Home.

He died Wednesday, Feb. 9, in Crestview Nursing Home in Throckmorton, where he had lived since January, 1969.

Born Oct. 10, 1896 in Hunt County, he came to Haskell County in 1900 with his parents, the late Mr. and Mrs. I. N. Furrh Sr., and settled in the Cottonwood community. After his marriage to Mamie Wallace Dec. 21, 1913 in Haskell, the couple continued to live here where they were engaged in farming. He retired in 1960, and they moved to Amarillo. They lived there until January, 1969, when they moved to Crestview Nursing Home in Throckmorton to make their home. She died Nov. 30, 1971.

He is survived by one son, Harvie of Pampa, and one daughter, Mrs. Rubye Crow of Amarillo; four brothers, L. S. of Stamford, Stanley of Haskell, Hood V. of Milwaukee, Wis., and I. N. Furrh Jr. of

Elay, Ariz.; four sisters, Mrs. Floy King of Slaton, Mrs. Mae Holcomb and Miss Dove Furrh of Haskell, and Mrs. Cora Caddell of Plainview; three grandchildren and 3 great grandchildren.

Pallbearers were Tiffen Mayfield, Slover Bledsoe, Garth Garrett, Arley Mayfield, Clarence Taylor and Bailey Guess.

## Lester Fore, Sr.

Funeral services for Lester Fore Sr., 69, were held at 4:00 p. m., Feb. 11, in First Baptist Church of Haskell. The Rev. L. D. Reagon of Empirical, the Rev. R. D. Williams of Haskell, and Dr. Troy Culpepper of Haskell officiated. Burial was in Willow Cemetery under direction of Holden-McCauley Funeral Home.

He died Wednesday, Feb. 9, at 8:38 p. m. in Anson General Hospital where he had been for about one week.

Born Oct. 22, 1902 in Knox County, he came to Haskell in 1928 from Breckenridge, operated an Ice and Produce business and later a feed store and had been in the trucking business since 1932. He married Mary Belle James Jan. 23, 1923 in Eastland.

He is survived by the wife of Haskell; one son, Lester Fore Jr. of Athens; 6 grand-

children and 6 great grandchildren.

Pallbearers were Arthur McDonald, Elmer Hilliard, J. C. Short, Ben Roberts, Leon C. Killian, and Felipe Arrrendondo.

## Millard Melton

Millard Melton, 76, died at his residence at 207 N. Ave. G early Wednesday morning. Funeral arrangements are pending at Holden-McCauley Funeral Home.

Born April 9, 1895 in Hubbard, Texas, he married Wretha Moody, Jan. 11, 1930. He was a veteran of WWI, a member of American Legion, and a retired farmer.

He is survived by the wife of the home, two daughters, Mrs. Clint Norman, Munday; and Mrs. Russell Drinnon, Baton Rouge, La.; two sisters, Mrs. Shelby Harris and Mrs. Clarence Taylor, both of Haskell; 4 brothers, Raymond and Bob of Haskell, Thurman of Corpus Christi, and Ed of Abilene; and five grandchildren.

## Willis Lee Pack

Funeral services for Willis Lee Pack, 66, of Haskell, were held Sunday, Feb. 13, at 3:30 p. m. in Knox City Church of Christ with Darrell Bell, minister, officiating. Assisting was Floyd Bailey, Foursquare Gospel Church minister of Knox City. Burial was in the Knox City Cemetery under direction of Smith Funeral Home of Knox City.

Born Dec. 14, 1910 in Stephenville, he moved to Oklahoma and then to Knox City in 1931. He moved to Haskell four years ago. He married Ida Hodges, July 31, 1932 in Knox City.

Survivors are the wife; one son, Charles W. Pack of Bridgeport; one daughter, Dorothy Jean Lain of Knox City; two grandchildren; four brothers, V. A. and W. E., both of Knox City, Alton of Odessa and Marvin of Andrews; three sisters, Mrs. Rene Pelton of Soledad, Calif., Mrs. Bessie Duncan of O'Brien and Charlene Smethes of Houston.

### BURIAL SET

Mr. J. A. Blohm, brother of M. L. Clara, Ann and Eleanor Blohm, passed away Tuesday, Feb. 15, at Gainesville, Texas. Services will be in Gainesville Thursday at 2:00 p. m.

Special Offer — Paper Mate Malibu pen with powerpoint refill. Lets you write at any angle, even upside down. Only 98c at the Haskell Free Press.

# Haskell Market Active Saturday

The market at Haskell Live-stock Auction was active with feeder cattle \$1.00 higher on a run of an estimated 650 head of cattle and 300 hogs at their sale, Saturday, according to Fred Dalby, market reporter.

### Quotations

Bulls: Bologna 29-31, light 35-42.  
Butcher Cows: Fat 23-28; canner and cutter 20-24, old shells 15-20.  
Butcher Calves and Yearlings: Choice 34-37, good 30-34, standard 26-30.  
Feeder steer yearlings: Choice 36-40, good 30-36, common-medium 26-30.  
Feeder heifer yearlings: Choice 34-36, good 30-34, common-medium 27-30.  
Stocker steer yearlings: Good and Choice 38-42, common-medium 29-38.  
Stocker heifer yearlings: Good Choice 36-38, common-medium 29-36.  
Stocker steer calves: Choice 48-55, good 36-48, common-medium 29-36.  
Stocker heifer calves: Choice

36-41; good medium 26-30; Top on 20-25; pairs 20-25; pairs, 25-30; 25-30.

Stocker per head, Top on 20-25; the bulk of 21-23.

**Haskell Training**  
Jane Flett, cultural Extension specialist in Haskell was in Haskell 15, working with leaders and concerning the work of the home economic executing and ty programs and cation and a Tex., Miss Flett an M.S. degree from Stout State Menomonee, Wis.

## COME SING WITH US

The effervescent love of God was showered staggering him with the knowledge that God as an individual, God's beneficial love to man promotes us to love Him in return.

The means of expressing praise to the Father are many. We show sincerity in obedience (9). We express gratitude in actions by helping need (Gal. 6:10). We show love in thought by (2 Tim. 2:15). He knows our hearts as we are in the words of prayer and song (Eph. 5:18-16).

The Church of Christ in Haskell sings for the praise of God. This praise involves teaching and admonishing (Eph. 5:19; Col. 3:16). We are untrained voices, however, we are to train our hearts to praise God as best we can which is heard is far from perfect, many of us simple expression of vocal music. We invite with us any time to enjoy our worship to God.

FOR A FREE 8 LESSON BIBLE CORRESPONDENCE COURSE, WRITE:

## Church of Christ

510 North Avenue E—Haskell, Texas

# The HASKELL FREE PRESS . . .

A WEEKLY RECORD OF  
THE HISTORY OF  
PROGRESS OF THIS  
AREA.



HASKELL DOLLAR DAY PROMOTION OFFERS THE BEST BUYS IN YOUR TRADE AREA . . . SUBSCRIBE TODAY! DON'T MISS A DOLLAR DAY!

In Haskell and Surrounding Counties ..... \$5.25  
In Texas ..... \$6.30  
Outside Texas ..... \$8.40

Please Enter My Subscription for One Year:  
NAME .....  
ADDRESS .....

# HERE'S A GREAT IDEA

Why Not Give Your Office A 'NEW LOOK' Colorful New Office Furniture and Desk Accessories?

\*DESKS \*CHAIRS \*FILE CABINETS \*TABLES

And We Now Stock—in 4 Colors

\*DECOR TAPE DISPENSERS \*STAPLERS  
\*ELDON DESK ACCESSORIES—In walnut & oak

Need A New Adding Machine, Printing Calculator or a Digital Calculator . . . Come in for a Demonstration of the 'Monroes' on Display.

Of if it's just Bookkeeping Supplies you need . . . Stock Journals, Farm & Ranch Bookkeeping Books, Ledger Binders, Ledger Sheets, Columnar Sales Books, Cafe and Restaurant Guest Check Money Receipt Books.

# The Haskell Free Press



## Phelps To Speak To Baptist Men

Tommy Phelps, Evangelist from Amarillo, Texas will be the principle speaker at the Baptist Men's Rally to be held Thursday, Feb. 24, 1972 at Lueders Baptist Encampment.

Phelps was born in December 1926. He was a professional wrestler for 17 1/2 years before being converted to Christ. He wrestled as "Nature Boy" with hair bleached blond. Wrestled in almost every major city in the U. S., plus several foreign countries.

Phelps surrendered to the ministry in November 1962. Attended Southwestern Baptist Seminary from 1963-1966, graduated in January 1966 with a diploma in Theology. Pastored Inspiration Point Baptist Church, Ft. Worth for two years, baptizing 115 souls there while attending the Seminary.

Pastored Temple Baptist Church, Hereford, Texas 13 1/2 months and while there, had 200 additions.

The program will begin at 6:00 p. m. with the evening meal and the program to begin at 7:00. All men and boys are urged to be present for this rally. Associations that will be represented are: Abilene, Callahan, Cisco, Sweetwater, Haskell-Knox and West Central.

### Join Job Corps!

The Job Corps provides the best bargain for unemployed, out of school young men and women 16 through 21 years of age, the Texas Employment Commission and thousands of Job Corps graduates believe.

"There are openings now for young men and women who are interested in improving themselves and qualifying for jobs in today's labor market," says A. J. Kuehler of the Texas Employment Commission office in Munday.

The Job Corps strengthens basic educational skills, and offers programs of excellent training in a wide range of vocations. In addition, personal development is encouraged through sports, music, hobbies, student government and recreation.

There are two Job Corps centers in Texas, one for girls at McKinney, and another at Camp Gary, San Marcos, which is for young men. An effort is made to see that Texas applicants for Job Corps attend a center in Texas.

Upon completion of training, the Job Corps graduate gets assistance in finding a job in the skill he has trained in. The services of the Texas Employment Commission are available in job placement.

The Texas Employment Commission is the recruiting agency for the Job Corps. In Munday, the office is located in the City Hall Building.

Money trays to fit desk drawers, for fast, easy change-making, available at HASKELL FREE PRESS.

# SECTION TWO THE HASKELL FREE PRESS

HASKELL, TEXAS 79521, THURSDAY, FEBRUARY 17, 1972

NUMBER SEVEN

## Cotton Harvest Is In Final Stages

Cotton harvesting is in the final stage in the area serviced by the Munday Cotton Classing Office, reports Shirley A. Sewell, Officer-In-Charge. According to the USDA's Consumer and Marketing Service, 4,190 samples were classed this week bringing the season's total to 57,930.

Quality statistics for the week ended February 10, 1972, show the grades to be slightly lower than the previous week.

22 percent Strict Low Middling Light Spotted was down 8 percentage points from the previous week. 42 percent Low Middling Light Spotted and 10 percent Strict Low Middling Spotted were about the same as the previous week. There was a large increase of Low Middling Spotted with 23 percent being classed as such compared to 9 percent last week. 70 percent of the cotton classed was reduced in grade due to bark or grass compared to 62 percent last week. A breakdown of the predominant staple lengths show 38 percent staple 39, 43 percent staple 31, 15 percent staple 32.

The micronaire readings declined this week with 58 percent reading 3.4 and below and 42 percent reading in the desirable range of 3.5-4.9.

Cotton prices dropped slightly this week due to higher discounts on 3.4 and below micronaire readings. Farmers continued to offer freely and sold most current ginnings for 25.50 to 31.00 cents per pound.

NEW TYPE CLEANER STRIPS for the fastidious secretary. No finger smudges, cleans in seconds. Available at HASKELL FREE PRESS.

## Judy Lehde Is HHS Winner Of Homemaker Award

Miss Judy Lehde, daughter of Mr. and Mrs. E. H. Lehde of Haskell, has been named Haskell High School's Betty Crocker Homemaker of Tomorrow for 1972.

Judy, a senior student, is a member of the Quill & Scroll, of National Honor Society, F.H.A., is on the Annual staff, the Totem staff, a member of Theatricals and of the Pep Club.

She was chosen for this award on the basis of her score in a written knowledge and attitude examination taken by Sandra Watson.

senior girls on Dec. 7, and receive a specially designed award charm from Gertrude Mills, sponsor of the educational program. Additionally, she is now eligible state and national honors.

WORKING 4-H'ers The Working 4-H Club Wednesday, Feb. 9 in the home of leader Mrs. Benny Jackson to study the amount of food each food group is needed daily. The girls made biscuits as they did in their previous meeting, to see if they could improve them. Attending were Bennita Jackson, Debbie D. who brought refreshments, and Sandra Watson.



## Portable Warmth Electrically

Get the spot heat for homes, offices, hobby rooms and garages with a PORTABLE ELECTRIC HEATER. Choice of size and price at local appliance dealers. Buy now.

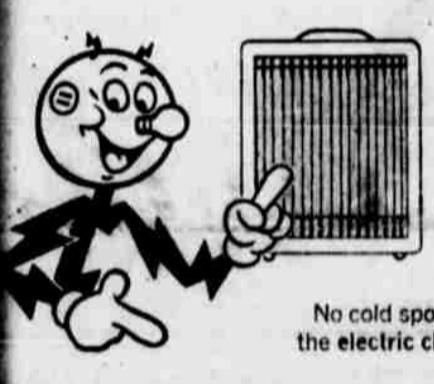

No cold spots in the electric climate

West Texas Utilities Company  
Equal Opportunity Employer  
an investor owned company

## HISTORY OF FARMERS UNION

CHARTERED 1902—POINT, RAINS CO., TEXAS

(This is the seventh of 52 articles pertaining to goals and accomplishments since 1902, running every Thursday in the Haskell Free Press.)

Feb 10, 1933—National Farmers Union met with other farm groups to develop joint recommendations to incoming President FDR.

Feb 12, 1933—One of the most productive days in the historic first 100 days of the new administration, this day saw the approval of the Federal Emergency Relief Act, the 1933 Agricultural Adjustment Administration Act, and the Emergency Farm Mortgage Act, the latter two strongly sought by Farmers Union leaders.

Feb 16, 1933—President Franklin Roosevelt wrote to NFU President John Simpson, stating that "I believe that fair exchange value as defined in the AAA Act is a close approximation to true cost of production in the practical sense of the term." He referred to the cost of production plan which had been advocated by Farmers Union and which had been endorsed in the Democratic party agricultural plank.

Feb 27, 1933—The Farm Credit Administration is created by executive order by President Franklin D. Roosevelt, to seek to meet a credit crisis regarded by Farmers Union as one of the worst problems confronting farmers.

Feb 24, 1933—The federal surplus relief corporation was established to handle the purchase and diversion of surplus agricultural commodities for relief purposes, a suggestion made to Secretary Wallace by the corn-hog committee on which Farmers Union had active representation.

Feb 17, 1933—The Commodity Credit Corporation was established by executive order of President Franklin D. Roosevelt to make possible loans to farmers to enable them to store their commodities while waiting for a better market. Crop loans had first been advocated by National Farmers Union in 1916. The first state to approve crop loan legislation was North Dakota, in 1929, and it was experience with this law that led to the federal program.

## Haskell County Farmers Union

WILLARD MULLINS, President      GAYLA NANNY, Ins. Agent  
Phone: Res. 864-2083      Phone: Res. 864-2533  
If No Answer: 864-3143

Haskell, Texas —We Reserve the Right to Limit— Home Owned

# Dick's Super Market

506 North Second —Just West of Telephone Building— Phone 864-3454

Shur-Fine Pure Vegetable SHORTENING 3 lb. can <b>69¢</b>	Choice Meats AT SAVINGS	Borden Half Gallon SWEET MILK . 59¢
	Shur-Fresh (All Meat) FRANKS . . . . . 49¢ Pkg.	Soflin 200 count box Facial Tissues 25¢
	Fresh Dressed FRYERS . . . . . 29¢ Pound	Kotex 12 count box regulars Sanitary Napkins 43¢
	Fresh Pork STEAK . . . . . 59¢ Pound	Mountain Pass 8 oz. can Tomato Sauce 10¢

Del Monte 303 size can Fruit Cocktail <b>25¢</b>	Kounty Kist 12 oz. can CORN <b>15¢</b>
Del Monte Cut 303 size can Green Beans <b>25¢</b>	Del Monte 303 size can English Peas <b>25¢</b>

FROZEN* FOODS	Kleenex or Scot PAPER TOWELS Large Roll <b>29¢</b>	PRODUCE SPECIALS
Shur-Fine 12 oz. can Orange Juice <b>39¢</b>		Russet 20 lb. bag POTATOES . . . . . 69¢
Dutch Ann 2 ct. pkg. Pie Shells . . . <b>29¢</b>		Fresh Pound CABBAGE . . . . . 9¢
		Purple Top Pound TURNIPS . . . . . 19¢

Downey Fabric Giant Size 33 oz. bottle SOFTNER <b>69¢</b>	Honey Boy Large can SALMON <b>79¢</b>
Wright's 3 lb. carton PURE LARD <b>59¢</b>	Schilling Large 1/4 lb. box Black Pepper <b>49¢</b>

Del Monte 46 oz. can PINEAPPLE GRAPE-FRUIT DRINK <b>29¢</b>	Shur-Fine 5 lb. bag FLOUR <b>39¢</b>
Welch Quart Bottle CRANBERRY JUICE COCKTAIL <b>59¢</b>	
Finish Spotless Automatic Large 33 oz. box Dishwashing <b>59¢</b>	
Purina 50 lb. sack DOG CHOW <b>\$5.79</b>	



**WANT ADS BRING FAST RESULTS**

**Do you really want your brother-in-law to know how much you earned last year?**

Of course not. It's nobody's business but your own.

However, annually millions of taxpayers bear this kind of personal information to people who really shouldn't know. For what? Just so they can save a few dollars doing their income tax.

That's some price to pay.

You see, for only a few dollars more than it costs to do it with any amateur who might not know that work clothes in some instances are deductible, or that income averaging might save tax dollars, you can have your tax return done by a specially trained member of the H & R Block team with complete confidentiality. There are thousands of them in over 6,000 conveniently located offices. H & R Block's fees start at \$5 and the average cost was under \$12.50 for the 7 million families we served last year.



Furthermore, if your return is audited we will accompany you, at no extra cost, to the Internal Revenue Service and explain how your return was prepared, even though we will not act as your legal representative.

This means that H & R Block is ready to offer you year 'round tax service for just one low fee a year, with no extra charge for audits and estimates. Yes, we cost a little bit more than your relatives or friends or neighbors but when you think of what we deliver, you can't afford anything less than H & R Block.

**DON'T LET AN AMATEUR DO H&R BLOCK'S JOB.**

**H&R Block.**  
The income tax people.

Open 8 a. m. - 5 p. m. Weekdays  
8 a. m. - 5 p. m. Saturday  
Phone 864-3322  
No Appointment Necessary  
-Open Today-

22 N. AVE. D

**United Parcel Service Now Under Operation Throughout The State**

DALLAS—United Parcel Service, a national delivery company, has announced that it will expand its interstate service throughout Texas on February 7, linking the entire state with a major portion of the country.

The extension of service will link Texas shippers and receivers to a package delivery network covering 34 other states, plus the District of Columbia. This package service area encompasses all states east of the Mississippi River, the entire states of Minnesota, Iowa, Louisiana, North Dakota and South Dakota, and parts of three states: Arkansas, with the exception of a narrow strip along the northwestern and western borders of the state, northern Nebraska and eastern Missouri.

United Parcel Service has been providing its service within the commercial zones of Dallas-Ft. Worth since September, 1970; in the Houston commercial zone since April, 1971, and on an interstate basis for eastern Texas shippers since last October. The company handles packages that weigh up to 50 pounds and have a maximum length and girth of 108 inches.

The new delivery service is being instituted as a result of a grant of authority from the Interstate Commerce Commission. United Parcel Service has applications pending for additional operating authority... which if granted and fully implemented, would permit Texas shippers to reach states to the west as well.

United Parcel Service has been in the package delivery business since 1907 and presently offers its service in 40 entire states and parts of six others.

The company provides pickup, transportation and delivery of packages at rates comparable to those for uninsured parcel post.

In order to provide this expanded service to any address in Texas, United Parcel Service will have approximately 900 employees and 400 vehicles operating from its facilities located in Abilene, Amarillo, Austin, Beaumont, Bryan, Dallas, Corpus Christi, Del Rio, El Paso, Ft. Worth, Harlingen, Houston, Laredo, Lubbock, Lufkin, Odessa, San Angelo, San Antonio, Sulphur Springs, Texas City, Tyler, Victoria, Waco and Wichita Falls.

United Parcel Service provides shippers and their receivers with a number of unique service features, including:

A driver calls at a shipper's place of business each day to pick up packages. For a small weekly service charge he appears automatically without regard to the size of the shipper's business or the volume of packages that can be expected from the account.

Deliveries are made directly to the premises of the consignee whether he is located on the upper floor of an office building or at street level, or whether he is within a city or in a rural area away from any city or community.

If for any reason a delivery cannot be completed on the first call, the driver will make a second, and if necessary, a third attempt at delivery without extra charge. If the package still cannot be delivered, or if it is refused by the receiver, it will be returned to the shipper, also without additional charge.

All packages sent via United Parcel Service are protected automatically for up to \$100 against loss or damage without extra charge. Additional protection can be purchased at a nominal cost.

Signatures are obtained for each package delivered and specially designed records will permit prompt answering of queries about delivery of a package.

United Parcel Service provides an address search service to minimize delivery delays for incorrectly addressed parcels, and also offers a C.O.D. service.

All drivers are neatly uniformed and delivery vehicles are maintained at high levels of appearance. It is company policy to wash and clean each vehicle daily and to repaint vehicles at regular intervals. Uni-

ted Parcel Service adheres to these standards so that its drivers will be welcome anywhere, including professional offices, retail stores and private homes. 98c at the Haskell Free Press.

**INSURANCE**  
Automobile - Fire - Casualty - Life  
**Belton Duncan**  
DBA  
Cabill-Duncan Agency  
306 North First Phone 864-2646

**PONIES WANTED**  
Mares 33" or smaller withers. Stallions, smaller at withers. years.  
CONTACT  
R. BROWN  
609 Murray  
Arlington, Texas

**\$ DAY SPECIALS BEN FRANKLIN \$ DAY SPECIALS**

<p><b>Wash and Wear</b> Cottons and Blends, Permanent Press. Values to \$1.98 yard. <b>87c yd.</b></p>	<p><b>Texturized Polyester</b> 100% Perm. Press. 45" wide Reg. \$1.98 <b>\$1.57 yd.</b></p>
<p><b>Ranch Denim</b> Perm. Press. 50% Dacron 50% Cotton. Matching solids and stripes. Machine washable. Reg. \$1.98. <b>\$1.57 yd.</b></p>	<p><b>Double Knits</b> FURTHER REDUCTIONS Reg. \$3.77 Reg. \$2.77 <b>\$4.88 \$3.77</b></p>
<p><b>Perm Press</b> Miracle Wear. Reg. values to \$1.98. <b>57c yd.</b></p>	<p><b>Pillow Cases</b> To be embroidered. Reg. \$1.98 <b>\$1.47</b></p>
<p><b>Sewing Thread</b> Regular 25c Spools <b>3 for 57c</b></p>	<p><b>Patchwork Quilt</b> Coverlets, Double Bed or Single <b>\$6.77 - \$7.77</b></p>
<p><b>Blankets Closeout</b> Thermals, Plaids, etc. Reg. \$4.44 Reg. \$5.44 <b>\$5.95 \$6.95</b></p>	<p><b>ZIPPERS</b> 7" and 22". First quality <b>1c per inch</b></p>
<p><b>Knitting Worsted</b> 4 ply, 4 oz. wool yarn. Reg. \$1.25 <b>99c</b></p>	<p><b>Rug Runners</b> 24"x60". Decorator colors. Non-slip <b>\$2.59</b> Regular \$3.98</p>

**\$ DAY SPECIALS BEN FRANKLIN \$ DAY SPECIALS**

I am proud to commend the Mayor and City Council of Haskell for their untiring efforts in gaining the airstrip and City Airport for Haskell. It is a facility that will be an asset to Haskell for many, many years to come.

**HALE FARM SUPPLY**

Pat Hale, President  
Phone 864-2692 - Haskell, Texas



**We're putting our money where your mouth is.**

A lot of people have been shooting at the telephone companies these days. And, in truth, we've had our hands full keeping up with the zooming demand for increased phone service. But General Telephone and, in all fairness, the other phone companies haven't been sitting around counting dimes. For some time now, we've been paying a healthy "phone bill" ourselves trying to make our service do everything you expect of it. And a few things you don't expect. During the next five years we'll be spending millions of dollars in the areas we serve upgrading and expanding every phase of our phone operation. From laying underground cables (an important, if invisible area) to customer contact service (an equally important, but highly visible area). But no matter how much we spend on equipment and expansion, it's what we do for you in your home or business that counts. Ladies and gentlemen, we're working as fast as brains, manpower and money can combine to make our service as efficient as possible.

**GTB GENERAL TELEPHONE**

The people you can talk to One-to-One.



... dependent?  
 A) If your son was a full-time student regardless of age for some part of each of any five months of 1971 or was less than 19 years old at the end of the year, you can claim him as a dependent regardless of how much money he made, provided you meet all the other dependency tests, including furnishing over one-half of your son's total support.  
 Q) I received a refund on my 1970 state income tax in 1971.

Do I have to report this as income on my 1971 Federal income tax return?  
 A) You must include in income for the year of receipt that part of the refund that gave you a tax benefit in the earlier year. For example, if you took a deduction for state income taxes on your 1970 Federal income tax return and received the full benefit of the deduction through a reduction in tax, you must include the refund as income on your 1971 Federal return. On the other hand, if you did not deduct state income taxes on your 1970 Federal return, the refund is not to be included on your 1971 Federal return.

Q) Are all medical expenses deductible?  
 A) No. Except for medical insurance premiums, only those unreimbursed medical expenses you paid that exceed three percent of your adjusted gross income are deductible. In addition, medical expenses are deductible only if you itemize your deductions. You may deduct one-half of your medical insurance premiums up to \$150 without regard to the three percent limitation with the balance also deductible subject to the three percent rule.  
 Payments for medicines and

drugs may be included in your medical expenses only to the extent they exceed one percent of your adjusted gross income. This excess is then subject to the three percent limitation.  
 Q) How much money can I earn before I have to file a Federal income tax return?  
 A) You must file a Federal income tax return if you are single and had income of \$1,700 or more last year (\$2,300 if you are 65 or older) or if you are married and you and your spouse's combined income is \$2,300 or more (\$2,900 if one spouse is 65 or older, \$3,500 if both of you are 65 or older). If you are self-employed and had net earnings from self-employment of \$400 or more, you must file a Federal income tax return.

Q) Will the IRS still figure my tax for me?  
 A) If your adjusted gross income is \$20,000 or less and consists only of wages or salaries and tips, dividends, interest, pensions, and annuities, the IRS will be glad to compute your tax at your request. However, you must take the standard deduction instead of itemizing your deductions, fill in certain lines, and file your return by April 17, to have the IRS do the figuring for you. Be

sure to read the instructions that come with the Form 1040 as to the lines that have to be completed.  
 Q) When will I get my W-2 form from my employer? I can't file my income tax return without it.  
 A) Employers are required to furnish their employees Wages and Tax Statements, Forms W-2, by Jan. 31, 1972.

**ENGAGEMENT REVEALED**  
 Mr. and Mrs. John Larned, of Haskell, announce the engagement of their daughter, Shirley Ann, 2609 Ave. H, Apt. B of Wichita Falls, to Danny Ray Story, son of Mr. and Mrs. Calvin Story of Eldorado, Okla. The wedding is planned for March 11 in Haskell.  
 The bride-elect is a graduate of Haskell High School and Draughton's Business College. He is a graduate of Eldorado High School.

**School Enrollments Under GI Bill Continue to Increase**

School enrollments under the GI Bill continued their upward trend in November, scoring a 22 percent hike over November 1970, Jack Coker, Director of the Waco VA Regional Office, reported today.  
 Coker said 1,181,000 veterans and servicemen trained in November this year compared to 971,000 in November last year. Of those in training in this November, 737,000 were in college, a 25 percent increase over a year ago.  
 The 354,000 veterans and servicemen in training in November below the college level were 19 percent more than for the same month last year, Coker noted.  
 On-the-job training edged up to 91,000 in November, 7 percent increase over the 84,500 in training in November 1970.  
 Sizable enrollment increases also were recorded during November in VA's Dependents' Educational Assistance program. At 41,000, enrollments were up 23 percent over October 1971, and 16 percent over November last year.  
 Officials explained that De-

pendents' Educational Assistance is for wives, widows and children of veterans whose deaths or permanent disabilities were service-connected. Wives and children of servicemen missing in action or prisoners of war for more than 90 days also were brought under the program by legislation enacted last year.  
 The 20,300 disabled veterans enrolled in vocational rehabilitation programs in November were a 13 percent increase over the 17,900 in training in October, and 9 percent more than in November 1970.

PENS to fit every purpose—Bics, Paper Mate, Lindy, Flair Cross, available at HASKELL FREE PRESS.

**Nothing Care Center**  
 YOU ARE SERVED BEST BY THOSE WHO KNOW YOUR PROBLEMS  
**HAIR CLEANERS**  
 North First — Haskell, Texas  
 HAIR GROOMING IS AN ASSET™

**Clearance**

**PRICED TO CLEAR!**  
 Dresses, Suits, Pant Suits, Sweaters, Blouses, Coats, Slacks, Sport Suits, Hats  
**1/2**  
 Price and Much Less!

60" wide  
**ACRON DOUBLEKNIT**  
 and  
**BONDED ACRILAN**  
 close out!  
**1.99 yd.**

One Group  
**LADIES' SHOES**  
 Values to \$6.98  
 close out **\$3.**

One Group  
**DRESS SHOES**  
 Values to \$12.98  
 close out **\$5.**

One Group  
**MEN'S SHOES**  
 Values to \$18.00  
 close out **\$7.**

**WARM BEACH SUITS**  
 for men. Values to \$95.00  
 only **\$45.**

**MEN'S SPORT COATS**  
 Values to \$45. by Campus  
**\$20.00**

Entire Stock  
**MEN'S and BOYS' COATS and JACKETS**  
**1/2** Price  
 One Group  
**Men's Never Iron SLACKS**  
 by Levi, Mr. Scott, and Campus  
**\$6.00**

One Group  
**Young Men's FLARE JEANS**  
 Values to \$12. "Never Iron"  
 \*Levi, \*Campus, \*Kazoo  
**\$5.00**

One Group  
**Boys' Never Iron JEANS**  
 \*Regulars, \*Slims, Broken sizes  
 by Levi and Dickie  
**\$2.00**

One Rack—Ladies' and Juniors'  
**DRESSES & SUITS**  
 Priced at a fraction of the original value.  
**\$3, \$5, \$7, \$9**

One Group—Ladies' Nylon  
**PAJAMAS, GOWNS, SLIPS**  
**1/3** Off

Ladies' and Children's Fleece  
**GOWNS, ROBES, PAJAMAS**  
**1/2** Price

See Our One Dollar Table

**Political Announcements**  
 The Free Press is authorized to make the following announcements for office in Haskell County, subject to action of the Democratic primaries in 1972.  
 All political announcements, advertising and printing is cash in advance.

- U. S. House of Rep. 17th Dist. Omar Burlison (Re-election)
- State Rep. 101 Legislative Dist. W. S. (Bill) Heatly
- DISTRICT ATTORNEY: Royce Adkins
- COUNTY ATTORNEY: Charles Chapman
- FOR SHERIFF: G. T. (Garth) Garrett (re-election)
- J. R. (Skeeter) Miller Tom P. (Bull) Barnett
- FOR TAX ASSESSOR-COLLECTOR: Jimmy Owens (2nd Term)
- FOR CONSTABLE, PREC. 1: D. L. (Jack) Speer (2nd Term)
- FOR CONSTABLE, PREC. 6 Raymond Denson L. V. (Sonny) Pittcock
- FOR COMMISSIONER, Pet. 3: J. R. Perry (second term)
- FOR COMMISSIONER, Pet. 1: C. A. Thomas, Jr. (second term)

**Dollar Days Clean Up Sale**  
 More and More Good Items on Our \$ Days Table

<b>DRESSES</b> Junior - Regular - 1/2 sizes. All left-over dresses - new this fall. Values to \$60.00 <b>\$5. \$10. \$15</b>	<b>COATS</b> Car and All Weather Broken Sizes <b>\$10. \$15.</b>
<b>FALL BAGS</b> Good Assortment <b>\$1.00</b>	<b>SCARFS AND TIES</b> Prints and Solids <b>50c</b>

**Fincher's**  
 —HASKELL—

**February Dollar Days**  
 —NEW AND USED FURNITURE—

1-22" by 6 ft. tall <b>"ANYWHERE" CHEST</b> Regular \$164.95. \$ Day <b>\$119.95</b>	<b>FOLDING ALUM COT</b> with 1" foam mattress. Regular \$11.95. \$ Day <b>\$8.95</b> 6 Only	One Only Large Early American <b>CRICKET TYPE ROCKER</b> in red print fabric. Regular \$84.95. \$ Day <b>\$42.95—1/2 Price</b>
Antique White and Gold <b>BEDROOM SUITE</b> for Little Girls 1 Tester or Canopy Bed Regular \$134.95. \$ Day <b>\$89.95</b>	<b>La-Z-Boy Rocker-Recliners</b> 1 green floral, Spanish type fabric, traditional in design. Regular \$249.95. \$ Day <b>\$189.95</b> (And Trade)	One Only <b>Kroehler Spanish Loveseat</b> in Gold decorative fabric on casters. Bucket seat back and wrap-around arms, reg. \$249.95. \$ Day only <b>\$149.95</b> (In Whse. only) Cash only
1 Canopy Frame Regular \$24.95. \$ Day <b>\$17.95</b>	2 Crushed Velvets (1 Gold, 1 Green) Beautifully styled. Regular \$259.95. \$ Day <b>\$229.95</b> Special Buys	One Only Black Vinyl <b>ROCKER-RECLINER</b> by Stratolounger, reversible "T" cushion. Reg. \$199.95. \$ Day <b>\$139.95 &amp; trade</b>
1-44" wide Dresser Base with functional bookcase top. Regular \$289.95. \$ Day <b>\$189.95</b> Close-out Bassett Suites	Extra heavy Early American Wood Frame <b>ROCKING LOVSEAT</b> by Tell City Chair Co. Used two months, slightly faded, in heavy green tweed fabric. Regular \$199.95—\$ Day <b>\$149.95</b>	One Only <b>Beautiful 2-Piece Sofa and Matching Chair</b> in French Provincial. Green fabric, reg. \$599.95, 2 pieces, \$ Day only <b>\$250.00 and usable trade</b> Less Than 1/2 Price

—HARDWARE SPECIALS—

\$29.95 Corning Ware Electromatic 10 cup Percolator ..... <b>\$19.99</b>	\$13.95 Dazey Automatic Electric Can Opener with knife sharpener and magnetic lid-holder, Now ..... <b>\$7.95</b>	GE Steam & Dry Iron. Irons all fabrics, even delicate "wash & wear" ..... <b>\$16.95, \$ Day</b> ..... <b>\$10.95</b>
\$19.50 Corning Ware Trio Sauce Pan set, 1 qt. covered sauce pan, 1 1/2 qt. covered sauce pan, and 1-3/4 qt. covered sauce pan. Save \$9.51. Now ..... <b>\$9.99</b>	\$14.95 Mirromatic 22-cup Electric Percolator, complete with pouring faucet and cord. .... <b>\$7.95</b>	Rubbermaid Dishpan, built in handles for easy carrying ..... <b>\$1.39</b>
\$15.95 1/4" Black & Decker Electric Drill, -ridged chuck, Now ..... <b>\$9.95</b>	\$1.98 Rubbermaid Mixing Bowl Set, extra wide spouts for spill-proof pouring; ideal for use with mixer. <b>98c.</b>	Rubbermaid twin sink Dish Drainer, sanitary air-dry method, ends dish-wiping, saves 30 minutes a day <b>\$1.00</b>

**HASSEN'S**

**JONES-COX & CO.**



While Shopping in Haskell . . .  
**COME IN AND FILL-UP WITH THAT GOOD ENCO GASOLINE!**  
**WALLACE'S ENCO STATION**  
 107 N. First - Phone 864-2676  
 Haskell, Texas

**Free Phone Service Offered On Federal Job Information**

To improve Federal job information services to the public, the Civil Service Commission is introducing toll-free telephone service on Feb. 14, 1972, from any point in the North Texas area to the Dallas area office.

Vera B. Robinson, Acting Area Manager of the Commission's Dallas Office said: "We believe this new service will significantly increase our a-

bility to provide prompt and accurate information on current Federal job opportunities as well as information about special employment programs for returning veterans." Anyone in the North Texas area may call toll-free 1-800-492-4400 (in the immediate Dallas area, the number to call is 749-3156). The North Texas area includes such localities as Amarillo, Lubbock, Wichita Falls, Texarkana, Abilene, Sherman, Waco, and Tyler. Applications for employment, job information, and other Civil Service pamphlets will be mailed on request.

Mrs. Robinson emphasized that this new service is a means to provide prompt Civil Service employment information to all segments of the public and does not imply an immediate increase in Federal manpower needs. Although Federal employment has declined somewhat since 1968, in a workforce as large as the Federal Government there is a continuing need for qualified persons in many occupational areas. Information about these current needs may now be obtained simply by placing a toll-free call directly to the Dallas Area Office.

**XEROX COPYING MACHINE.** Custom Copying for the Public. Excellent copies up to 8 1/2 x 14 inch size. See us for additional copies of valuable papers. Only 15c per copy, cheaper in quantities of 20 or more.

**J. BELTON DUNCAN D.B.A.**  
 Cahill & Duncan Agency  
 Phone 864-2646

**Pipeline Safety Stressed By Lone Star Gas Company Officials**

DALLAS—The transmission division of Lone Star Gas Co. has budgeted approximately \$1.56 million in 1972 for projects relating to pipeline safety, according to N. W. Stone, Jr., superintendent of engineering. As part of the company's continuing pipeline safety program, Lone Star examines existing pipeline and tests new pipeline construction to assure reliable and safe service to its consumers.

Since pipelines are tested with water prior to being put into service, these tests can expose the pipelines to higher stresses than are experienced after the line is placed in gas service. On large diameter lines the tests are performed at 90% or more of the yield stress of steel. On smaller diameter lines the pipe is tested to 150% of the anticipated gas pressure.

Lone Star also has developed an extensive computer program that analyzes all pipeline sections throughout Lone Star's transmission system. The data demonstrates whether or not each section is commensurate with the Department of Transportation (DOT) pipeline safety regulations. The computer also offers alternative methods of upgrading existing pipelines to optimum safety standards.

In compliance with the DOT codes, Lone Star has already completed a number of pipeline safety programs and continues to work on other safety projects. They range from smaller projects such as a \$40,000 line replacement in Comanche, Texas to an \$82,000 pipeline replacement in Hunt County. Two \$42,000 projects are underway; one is a 700-foot, 30-inch pipeline upgrading project near Houston; the other is a 2300-ft. pipeline replacement project in Johnson County, Texas. Current pipeline construction to the Dallas/Fort Worth Regional Airport site will conform to DOT's highest class location rating because of the projected growth in the area. Stone commented that a number of pipelines, such as a pipeline near Breckenridge, Texas, were upgraded or replaced for safety purposes only, and that these lines were fully operational at the time of the upgrading.

try was operating under the U.S.A.S.I. B31.8 code which was an advisory code formulated under the auspices of the American Society of Mechanical Engineers. Lone Star, in keeping with the B31.8 code, updated their existing program for pipeline safety even though this code was not mandatory.

In November 1968, the industry announced the B31.8 (revised) code in which most of the requirements were already being implemented under Lone Star's safety program. The B31.8 code was accepted by industry to serve as the standard pertaining to design, construction, operation and maintenance of natural gas transmission pipelines until DOT issued their regulations. Then in August, 1968, the Office of Pipeline Safety of the Department of Transportation formulated mandatory pipeline safety regulations which stressed performance and testing, rather than detailed engineering requirements.

**Men In Service**

U. S. Air Forces, Thailand—U. S. Air Force Staff Sergeant Johnathan E. Ison, son of Mr. and Mrs. William J. Ison of Rt. 1, Zillah, Wis., is on duty with the Strategic Air Command at U-Tapao Airfield, Thailand.

Sgt. Ison, an aircraft mechanic, is assigned to the 307th Strategic Wing which flies B-52 Stratofortress bombing missions against Viet Cong targets in Vietnam. The wing also flies KC-135 Stratotankers that provide aerial refueling to bomber, fighter and reconnaissance aircraft in Southeast Asia.

The sergeant was assigned at March AFB, Calif., before arriving in Thailand.

He attended Miami (Ariz.) High School. His wife, Mary, is the daughter of Mr. and Mrs. J. O. Underwood of Rule, Texas.

Paper Mate Rouli Bouli—the new pen holder . . . that's a ball! Only \$1.59 at the Haskell Free Press.

**FEBRUARY \$ DAYS SPECIALS**

- 1 Lot Men's Suits, in all wool and silk and wool values to \$100.00 **1/2 price plus \$5.00**
- 1 Lot Suits, values to \$95.00 **\$25.00**
- Men's Sport Coats **\$20.00 to \$30.00**
- 1 Lot Boys' Suits **\$10.00 to \$15.00**
- 1 Lot Men's Sport Shirts **1/2 Price**
- Men's Dress Shirts **1-3 off**
- All Men's Jackets **1-3 off**
- Boys' Coats **1-3 off**
- Men's Wellington Boots, reg. \$20.00 to \$25.00 **\$15.00**
- All Boys' Shirts **1/4 off**

ALTERATIONS EXTRA ON SALE SUITS  
 ALL SALE MERCHANDISE CASH

**THE DAD 'N LAD SHOP**

**GOODYEAR**

**OUR LOWEST PRICED WHITEWALLS ...IN SIZES TO FIT MOST CARS**



**4-PLY NYLON CORD "ALL-WEATHER IV" TIRE**

- Clean sidewall design, radial sarts on shoulder
- Triple-tempered nylon cord construction
- Buy now at these low prices

<b>FOR COMPACTS</b> Comets, Corvairs, Falcons, Dats, Specials and Valiants	<b>\$15</b>	Size 6.50x13 tubeless, plus \$1.75 Fed. Ex. tax. No trade needed
<b>MEDIUM SIZE CARS</b> Camaros, Chevrolets, Chevy IIs, F-85s, Fairlanes, Ambassadors, Corvettes, Rebels, Plymouths and Tempests	<b>\$21</b>	Size 7.75x15, 7.75x14 or 6.25x14 tubeless, plus \$2.12 to \$2.29 (depending on size and old tire)
<b>LARGER CARS</b> Buicks, Fords, Dodges, Mercurys, Pontiacs, Oldsmobiles, T-Birds	<b>\$23</b>	Size 8.55x14 or 8.55x15 tubeless, plus \$2.41 to \$2.48 Fed. Ex. tax (depending on size) and old tire

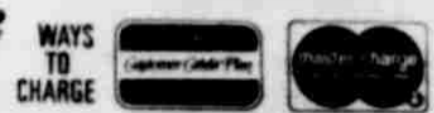

**GOODYEAR — THE ONLY MAKER OF POLYGLAS® TIRES**

Use Our Rain Check Program: Because of expected heavy demand for Goodyear tires, we may run out of some sizes during this offer, but we will be happy to order your size tire at the advertised price and issue you a rain check for future delivery of the merchandise.

**Make-up MIRROR**  
 SWIVEL AXIS FOR REGULAR OR MAGNIFYING GLASS  
 HAND PAINTED PORCELAIN BASE  
 Special \$1.00  
 EACH 13" TALL!

**AP AUTOMATIC RADIO**  
 8 Track Stereo Tape Player  
 Play automatic, manual anywhere, anytime!  
**\$79.95**  
 2 "snap-together" four by six-inch speakers — operates on wall plug, batteries, car cigarette lighter import.

**Stop and Steer Safety With Brake & Front End Special**  
 Adjustment & Alignment Now Just **\$9.95**  
 Bring Your Car To The Experts

**Stop and Steer Safety With Brake & Front End Special**  
 Adjustment & Alignment Now Just **\$9.95**  
 Bring Your Car To The Experts



**JOE D. RANKIN**

Joe D. Rankin, vice president of Texas Farmers Union, is the new president of the Plains Cooperative Oil Mill at Lubbock.

A native of Crosby County and third generation farmer in the county, Rankin was graduated from Texas Tech in 1949, with a B. S. degree in Zoology.

Rankin served in the Air Force, seeing overseas duty in Germany, and was discharged in 1953 as a first lieutenant.

He began farming at that time. In 1954 he married the former Beth Brasfield of Slaton, who was a school teacher for 11 years at Slaton, Crosbyton and Ralls.

Rankin and his wife have three children—Joe David II, 6; Robin Kimberly, 4; and James Matthew II, 2.

He farms about two sections of land, has been active in Cotton Producers Institute, has served as a National CIP trustee, and is a member of Ralls Rotary Club.

In addition to the oil mill board, Rankin has served on the executive committees of the Plains Cotton Cooperative Association, Farmers Cooperative Compress and Growers Seed Association, all also headquartered in Lubbock. He is also a member of the Texas Senate Interim Committee on Corporate Farming and Ranching appointed by Governor Freston Smith.

**Haskell County Farmers Union**  
 WILLARD MULLINS—PRESIDENT

**ALLEN SHOE REPAIR SHOP**

**Northeast Corner of the Square**

"IF I CAN'T FIX IT—I'LL TELL YOU"

Joe Allen, Mgr. — Haskell, Texas

**SUNDAY BUFFET**

Served 11 A. M. - 2:30 P. M.

Wide selection of foods . . . to vary each week. All you can eat

**\$1.75 per plate**

**HASKELL STEAK HOUSE**

Terry Parrack, Mgr.  
 STAMFORD HIGHWAY

**DOLLAR DAY**

February 17-18-19

Helena Rubenstein  
 ONCE A YEAR SPECIAL  
 ULTRA FEMININE

Regular \$8.00 **\$5.00**  
 Regular \$3.50 **\$2.00**

**FORM CUT BAND AID**

Regular 36c  
 Regular 67c

**Form Cut FINGERSTRIP BANDAGE**

Regular 35c  
 Regular 86c

**NAIL OUT**

(Stop pain of ingrown nails)  
 Regular \$1.19

**Wella Balsam HAIR CONDITIONER**

16 oz., reg. \$3.75 **\$2.00**  
 8 oz., reg. \$1.98 **\$1.00**

**BALM BARR LOTION**

Regular \$1.19

**BALM BARR COCO BUTTER**

Regular \$2.00

**25% Off On ALL POLAROID SHADES**

**Johnson Pharmacy**

418 N. First—Haskell, Texas  
 YOUR PRESCRIPTION CENTER  
 Open 7:30 to 6 P. M.—Closed Sunday  
 Nights and Sundays call 864-3439 or 864-

**ANDERSON TIRE CO.**

206 South Avenue E

Phc. 864-2900



# Haskell County History

60 YEARS AGO  
February 17, 1912

Mesdames Ousley and Nollness spent a very pleasant day with Mrs. Hemphill last week. The Magazine Club has been fortunate in securing Miss McKelvin to act as librarian for the association recently formed. There are between four and five hundred books on the shelves now and several dozen new ones are expected this week.

Mr. F. G. Alexander and Mrs. Henry Alexander left on Tuesday night for the St. Louis market to purchase a spring stock of millinery and dry goods for F. G. Alexander and Son.

Mr. G. R. Couch, cashier of the Weinert State Bank, was in the city Thursday.

We are authorized to announce J. E. Walling for reelection to the office of Tax Collector, subject to the action of the Democratic party.

When the rain came, Lee Pierson had 300 acres of oats sown that was ready for the rain and he will sow 200 more.

Mr. and Mrs. Fain Roberts are the proud parents of a new boy. Mother and babe are doing fine.

Arlas and Artie Weaver and Ivy Lewellen spent Monday night with Mamie and Elbert Mapes.

40 YEARS AGO  
February 18, 1932

In a written statement issued by Mrs. Miriam A. Ferguson at Austin today, she makes her formal announcement as a candidate for Governor.

More than 85 percent of the drouth relief loans, made to the farmers of Haskell county last spring, have been repaid, according to the latest information received here.

Miss Breydell Jenkins from Tuscola is spending a few days with her grandfather, T. J. Lemmon and other relatives here this week.

Mr. and Mrs. Taylor Alvis accompanied by Mr. and Mrs. J. W. Peters of Howard, visited Frank Patterson and family on Sunday.

The Josselet HD Club met Feb. 8 in the home of Mrs. G. R. Couch.

Mr. T. E. Flenniken and Miss Viola Crouch of Weinert were married at Walters, Okla. last Wednesday. They will make their home near Weinert.

Misses Eunice Huckabee, Nettie McCollum and Mesdames Roy Killingsworth and Jno. V. Davis spent last Friday in Abilene.

30 YEARS AGO  
February 17, 1942

Mr. and Mrs. C. M. Conner visited his mother, Mrs. H. B. Conner in the hospital in Graham Sunday.

Mr. and Mrs. Ernest Yeatts of Abilene visited friends in Haskell Sunday.

Courtney Hunt and daughter, Madalin, were in Dallas the first part of this week.

## Oil Field Terms Explained At Rotary Club

W. T. Johnson of Hardin-Simmons University, Abilene, is visiting his parents, Mr. and Mrs. W. L. Johnson and recovering from the measles.

Mr. and Mrs. W. C. Chatwell and son, Harwell, Dallas, attended a family reunion and birthday party at the home of Mr. and Mrs. R. F. Huddleston in Stamford Sunday.

Mrs. Lonnie Griffin of Amarillo was a weekend visitor with her father, Mr. J. S. Hayes, Mrs. Hayes and other relatives in Haskell.

Gene Frierson from Camp Berkeley spent Sunday with his parents, Mr. and Mrs. Paul Frierson.

Gene Rogers and Bernard Phelps made a weekend trip to Dallas and Waco.

Mrs. A. B. Pumphrey of Fort Worth was a weekend visitor in the home of her father, Dr. D. L. Cummins and of her sister, Mr. and Mrs. Virgil Meadows.

It Pays to Advertise!

The Rotary Club met at the Haskell Steak House at noon, Thursday, Feb. 10, for their regular luncheon meeting with vice president Bob Philpot presiding.

The invocation was given by Charles Thornhill and the song session led by Bob Herren with Gail Barnett providing accompaniment.

R. C. Couch Jr. introduced Warren Yielding of the postal department of Abilene as guest of Haskell postmaster Sam Rosser.

Rotarian Carl Anderson, owner of Anderson Construction Co., of Haskell, program chairman, presented "Terminology of the Oilfield."

oil industry workers, i.e., Boll-weevil is used to designate the new hand. The "deadman" explains the practice of burying a piece of pipe in the ground to give more leverage to stretch cable. He also told of some of the amusing incidents which the term had caused during his many years of experience in oil field work. He stressed that the term "footage" was used to denote distance and told of taking an oil field worker to see his first football game and when asked to explain first down and ten to go, he immediately said, "first down and another joint," as oil field pipe comes in 30 foot lengths, or ten yards.

An oil field geologist is called a Rock Hound because he studies the rock formations of potential fields. He further explained that there are two types of recovery from oil wells, being primary and secondary. The secondary is what is being used in Haskell county at the present time and is commonly called water flooding. He stated that the secondary recovery in the county had meant much more in terms of production.

Rotary Club will meet today, February 17, in the new City Cafe, downtown.

Advertising doesn't cost . . . It Pays!

### IN HOSPITAL

Hugh Alton Lewellen, formerly of Haskell and a nephew of Mr. and Mrs. Lynn Toliver here, is in Brooksill Hospital in San Pablo, Calif., recovering from a motorcycle accident. His stay there is an extensive one, having already been there six weeks.

### DOLLAR DAYS—Feb. 17-18-19

	Reg.	Sale
16.8 ft. Side-by-Side		
No Frost Refrigerator	\$409.95	\$329.95
30" Coppertone Elect. Stove	\$229.95	\$199.95
30" Gas Cont. Clean Stove	\$229.95	\$199.95
2 Cycle Auto. Washer	\$199.95	\$159.95
6 Cycle Electric Dryer	\$189.95	\$159.95

### WESTERN AUTO

OUR HEAD ACHE?

YOU A RUNNY NOSE?

ANG COUGH?

PLEASE DO NOT

ON US FOR HELP . . .

our Specialty is

ing Name Brand

Parts At Gyppo

Prices!

EN YOU THINK OF

PARTS, THINK OF

mitty's

to Supply

OW RENT DISTRICT  
HASKELL, TEXAS

# REVIVAL

HEAR EVANGELIST

**JACK GRAY**

FIRST UNITED

METHODIST CHURCH

., FEB. 27 - SUN., MARCH 5

services Sunday 10:55 A. M. - 6:00 P. M.

Monday-Friday 7:00 A. M. Breakfast

7:00 P. M. Evening Worship

Saturday 6:00 P. M.

—Rev. H. O. Abbott, Jr., Pastor—

Power of God . . . In The World Today

## SPECIALS PLUS SERVICE PLUS VARIETY EVERY DAY

Whole

**FRYERS** LB. **29¢**

Fresh

**Pork Roast** Pound **59¢**

Hamburger

**MEAT** LB. **59¢**

Sliced Slab

**BACON** LB. **59¢**

Center Cut, Lean

**Pork Chops** Pound **88¢**

Armour's

**Wieners** 12 oz. pkg. **49¢**

Del Monte

**PEARS** No. 300 cans 3 for **89¢**

Gold Medal

**FLOUR** 5 lb. bag **49¢**

Del Monte Cut

**Green Beans** No. 303 cans 3 for **69¢**

Del Monte

**CORN** No. 303 cans 3 for **59¢**

Del Monte

**Fruit Cocktail** No. 303 can **29¢**

### FROZEN FOOD

Morton's: Chicken, Turkey, Meat Loaf, Salisbury Steak

**DINNERS** Each **39¢**

Hash Brown

**Potatoes** 2 lb. bag **39¢**

### PRODUCE

No. 1 Russet

**Potatoes** 10 lb. bag **49¢**

No. 1

**Yams** LB. **19¢**

No. 303 cans

**VEG-ALL** 3 for **59¢**

3 Minute

**QUICK OATS** 12 oz. box **19¢**

Kraft Macaroni and Cheese

**DINNER** 3 boxes **59¢**

Del Monte

**KRAUT** No. 303 can **19¢**

Duncan Hines

**Angel Food Mix** Box **69¢**

Griffin's

**Waffle Syrup** Quart **59¢**

Campbell's

**SOUP** Your Choice 6 cans **\$1.00**

# POGUE GROCERY

—EXTRA PARKING BEHIND STORE. HOME OWNED AND OPERATED—  
113 NORTH AVENUE E HASKELL, TEXAS PHONE 864-2015



**PROMOTED** Park National Bank in Dallas. He visited here over the weekend with parents and other relatives, along with his sister, Mr. and Mrs. Tom Alvis vice president of the North Mrs. J. H. Franklin of Has-



**WASHINGTON**  
"As it looks from here"  
**OMAR DURLISON**  
Congressman  
17th District

WASHINGTON, D. C. — The President was not expected to recommend new taxes in his State of the Union Address to the Congress recently. It possibly could come later but, of course, recommending new taxes in an election year is not the usual order of business.

On down the line we may be hearing more of the "value-added tax." The letters VAT will identify this new approach for raising revenues.

Actually the Added-Value Tax is a sales tax slightly less painful because, if sometime adopted, it will be buried in the price the consumer pays for goods. The tax starts with the manufacturers. In each step of the process until the final item is ready for sale, a tax is added for increased value.

The concept is not new. Neither is the tax itself new in application since many European countries have had it for a number of years. The tax in foreign countries works against our exports since the tax is added above the price paid for our goods.

If this type of tax is proposed, it will probably be related

to raising revenues for a specific purpose. Since the courts in California and Texas have ruled that the property tax works inequality on school districts, the tax could be proposed to fund Federal contributions to public schools instead of the personal property tax. This, naturally, would make such a tax more palatable if it were an exchange for the property tax.

Such a substitution would brighten the hearts of property owners dizzy from the escalation of real estate taxes. Likely it would partly solve the dilemma of mayors and school boards and inspire builders to respond to the housing shortage.

It is estimated that each one percent of tax levied by this method would produce \$4 billion. It follows that if five percent were levied, \$20 Billion would be produced, even excepting from the tax certain essentials now exempt from most State sales taxes.

It is estimated that \$20 Billion raised in this manner would meet approximately 30 percent of the cost of the Nation's schools.

This type of tax has been studied by our Treasury officials for 20 years or more without any proposal for its enactment but since State Supreme Courts have ruled that school systems funded from property taxes are unequal and unconstitutional a great deal of impetus has been given to it. These decisions and the unhappiness of property owners build up pressures to further this idea of a new tax system.

There are arguments pro and con on this method of taxation. Eventually they will all be voiced and the development of any such idea will come slowly. The fact that States are in such a bind for ways to support public schools necessitates some answers not yet available. Since there is no choice but to look for other ways of financing schools, some way will have to be found to raise the money.

Some have already labeled such a system as a regressive tax since everyone would pay something, just as everyone has to pay sales taxes. These would argue that since it is not based on the ability to pay, it is not as fair as the income tax. Remember the income tax is more often referred to as a progressive tax.

There are two valid arguments against such an approach, as it involves public

schools. One is that the Federal Government with this method of contribution would further control our public schools. A second concern is the fact that like the sales tax the VAT would be easy to increase each time more tax revenues were needed.

To say the least, if such a tax is proposed, it will be a long and drawn out controversy.

### VA Questions And Answers

Q—May a veteran pay off a G. I. loan before date final payment is due?

A—Yes. A VA-guaranteed loan may be partially or fully paid at any time ahead of schedule. However, part payments may not be less than one monthly payment or \$100, whichever is less.

Q—I have been drawing widow's pension of \$81 since January 1971, and I earned \$900 the rest of the year. Should I

report this to VA, and what effect will this have on my pension?

A—Anytime a person who draws nonservice-connected death pension has a change in income during the year, it must be reported to the VA of-

ice having the office will determine there is increase in income. Adjustments are made at the end of year and changed.



### PAY WITH A CHECK

Checks are so handy when you are shopping . . . or when you run across that special bargain. Checks are safer than cash, so easy to use for paying bills, just mail them in. Your cashed check is proof positive payment. Open an account today.

## HASKELL NATIONAL BANK

Member FDIC

# Now Opened

## In Their New Location

### 5 North Ave. E

# City Cafe

Open 6:00 A. M. - 10 P. M.—Monday thru Saturday  
Sundays—6:00 A. M. til 2:00 P. M.

## Free Coffee

From 9:00 A. M. til 11:00 A. M.—FRIDAY, FEB. 18

# Announcing the most complete warranty ever put on a used car.

Covers engine, transmission, rear axle, brake system and electrical system for 30 days or 2000 miles. And you get special savings on all parts and labor for the first 24 months.

### USED VEHICLE DEALER WARRANTY

No. \_\_\_\_\_

This Warranty is issued by the undersigned, an authorized Chevrolet Dealer (hereinafter called the Selling Dealer) to:

Name \_\_\_\_\_ Address \_\_\_\_\_  
City \_\_\_\_\_ State \_\_\_\_\_

(hereinafter called the Purchaser) in consideration of the purchase of a used motor vehicle (hereinafter called the vehicle) described as follows:

Year \_\_\_\_\_ Make \_\_\_\_\_ Type \_\_\_\_\_  
Motor No. \_\_\_\_\_ Serial No. \_\_\_\_\_ Stock No. \_\_\_\_\_  
Mileage shown on odometer at delivery \_\_\_\_\_

**STATEMENT OF WARRANTY**  
Subject to the provisions and conditions stated below, in the event of mechanical failure of the vehicle, the Selling Dealer agrees as follows:  
(1) For a period of 30 days, beginning \_\_\_\_\_, 19\_\_\_\_, or 2,000 miles after delivery (whichever occurs first), the Selling Dealer agrees to make or replace the engine, transmission, rear axle, brake system, or electrical system—without charge—to the extent necessary to keep the vehicle in serviceable condition under normal use.

**PROVISIONS**  
(a) Mechanical failures resulting from collision, accident, abuse or lack of maintenance, are expressly excluded from the above coverage.  
(b) Repairs are to be made in the Selling Dealer's Service facilities.  
(c) Such repairs do not nullify under any new vehicle warranty still applicable to the vehicle.  
(2) Upon the expiration of the warranty period specified in (1) above and for a period ending 24 months from the date the warranty period specified in (1) above commenced, the Selling Dealer will allow a discount of \_\_\_\_\_ off the normal retail charges for parts and labor equal necessary to keep the vehicle in serviceable condition under normal use.

This Warranty is not valid unless signed by the Selling Dealer's authorized department head and by the Purchaser, who is to retain a copy.

Dealer's Name \_\_\_\_\_ City \_\_\_\_\_ State \_\_\_\_\_  
Signature of Department Head \_\_\_\_\_  
Signature of Purchaser \_\_\_\_\_

**PROVISIONS**  
(a) Repairs are to be made in the Service facilities of the Selling Dealer or other participating, franchised Chevrolet Dealer at such Chevrolet Dealer's regular retail price.  
(b) Expressly excluded from Warranty coverage are damage from collision, accident or abuse, or normal maintenance services such as lubrication, oil changes, tune-ups, etc.

**GENERAL CONDITIONS**  
This Warranty is issued by the Selling Dealer only, and not by the manufacturer of the vehicle.  
This Warranty is implied, including any implied warranty of merchantability or fitness for a particular purpose, and any other obligations or liabilities on the Selling Dealer's part, and Selling Dealer neither assumes nor authorizes any other person to assume for it any other liability in connection with the sale of the vehicle.  
This Warranty must be available with the vehicle at the time of application for any repairs or adjustments, and is not transferable or assignable.  
(This offer is in consumer goods in California or Massachusetts.)

In witness of all the above conditions, we have attached our signatures this \_\_\_\_\_ day of \_\_\_\_\_, 19\_\_\_\_.

Many Chevrolet dealers are announcing the most complete warranty ever put on a used car. Count your blessings.

First, you're protected where it counts most: on the major mechanical parts of the car you buy. And that lasts a healthy 30 days or 2000 miles, whichever comes first.

Second, you get special savings on any parts or labor you need. From the day you buy for

24 months.  
Third, the special savings are good all across the country at most Chevrolet dealers. Say you're on a vacation trip and find you need service. You just get in touch with a participating Chevrolet dealer-ship.

All you do is show an OK warranty identification card you receive when you buy your used car.

Your Chevrolet dealers' new OK warranty. It takes the guess-work out of used car buying.



FEBRUARY 17-18-19

### Selection of WATCH BANDS

1/2 PRICE

Have Your Rings Checked and Cleaned - No Charge

New Friendship Rings \$5.00

16 Piece Set, reg. \$34.95  
STAINLESS \$15.00

50 Piece Set, reg. \$49.95  
STAINLESS \$25.00

## Lyles Jewelry

—SINCE 1935—  
HASKELL, TEXAS

### \$ DAY SPECIAL

Sudden Beauty HAIR SPRAY 6  
Regular \$1.07

Dorothy Grey Dry Skin Cleanser \$3  
Regular \$5.50

Dorothy Grey LIPSTICK 2 for \$1.00  
Regular \$1.00

Satura Conditioning FACE CREAM \$5  
Regular \$8.50

Swedish Formula Hand Creme \$2  
Regular \$3.25

Dorothy Grey Dry SKIN LOTION \$1  
Regular \$2.00

## Oates Drug

FOR FAST DELIVERY SERVICE—CALL  
—When You Think of Prescriptions, Think of  
"On the Same Old Corner" Nights &  
DOYLE HIGH, Owner  
24-Hour Service—864-2515 - 864-





**DEBORAH DENSON**  
**Rule Winner Of Homemaker Of Tomorrow Award**

Deborah Denson, daughter of Mr. and Mrs. Sonny Denson, has been named Rule's Betty Crocker Homemaker of Tomorrow for 1972. She was chosen on the basis of her score in a written knowledge and attitude examination taken by senior girls on Dec. 7, and will receive a specially designed award charm from General Mills, sponsor of the annual educational program. Additionally, she is now eligible for state and national honors.

Deborah is a senior, was selected as Football Sweetheart for '71, is Annual business manager, served as cheerleader for three years, participated in the

senior play, is a member of Beta Club and was Farn Bureau Queen for Haskell County. Placing second in the district at Vernoa.

**BUSY BEE CLUB**

On a brisk Thursday afternoon, Feb. 10, members of the Rule Busy Bee Club met in the home of Mrs. Raymond Denson at 3:00 p. m. In the absence of the president and vice president, Mrs. H. H. Hines presided. Mrs. Bill Mason presented the opening exercises entitled, "Be An Active Member." Directing several interesting games was Mrs. J. J. Wheeler. Members reported a total of 50 visits had been made to the shut-ins and those ill.

Handcraft shown by the members included nylon thread pillows, stuffed animals, foil craft, cross stitched tablecloth, crewel picture and clock, and a round table discussion was held on afghans, quilts and other various hand work.

The serving table was laid with a white linen cloth and centered with an arrangement of red roses. Crystal and sterling were the serving appointments. Refreshments were enjoyed by the group.

The hostess, Mrs. Denson, was presented a hostess gift. The club will meet Feb. 24, in the home of Mrs. Emmitt Eakins at 3:00 p. m.

Beautiful CROSS PENS and PENCILS, in gold or silver, boxed in sets or boxed separately, at HASKELL FREE PRESS.



**MRS. AMOS DAVID, JR.**  
... formerly Lynda Ruth Bradford

**Bradford, May Rites Held**

Miss Lynda Ruth Bradford and Dr. Amos David May Jr., were married on Saturday, Feb. 12, 1972, in an impressive eight o'clock ceremony at Baptist Temple. The bride is the daughter of Mr. and Mrs. Russell Allen Bradford, 3111 Satellite Drive, San Antonio, and the bridegroom is the son of Mr. and Mrs. A. D. May Sr. of Rule.

Dr. Vernon O. Elmore, pastor of First Baptist Church of Corpus Christi, performed the ceremony. He was assisted by the Rev. Loren White, pastor of Baptist Temple.

Honor attendants for the couple were Mrs. T. H. Deaton of Bryan, Texas, sister of the bride, and Jeff Lewis of Abilene. Other attendants of the bride were Miss Gayle Bradford, sister of the bride; Miss Barbara Curnutt of Lubbock, Mrs. Larry LeFevre, sister of the groom, of Farwell, and Miss M'Lissa Bradford, sister of the bride. Lisa Prestige of Dallas was flower girl. The groomsmen were Randy May of Rule, brother of the groom, Larry LeFevre of Farwell, Ronnie May of Gainesville, and Bill Johnson of Hurst. Wendy

Merrill of Dallas was ring-bearer. Ushers were Tom Deaton of Bryan, Ronald Kinney of Rule, Scott White Jr. of Rule, and Joe Harris of L'ving.

Mrs. H. M. Woodard, organist, accompanied soloists, Buck Gibbs of Shreveport, uncle of the bride, Sam Prestige of Dallas, and Mrs. Sam Prestige of Dallas.

The bride, given in marriage by her father, wore a floor-length gown of ivory silk peau de soi. The dress was styled with a straight skirt and an empire bodice. Re-embroidered lace covered with seed pearls enhanced the bodice, sleeves and border of the skirt. She wore a cathedral length English net mantilla outlined with re-embroidered lace. She carried a bouquet of red and pink roses.

After a wedding trip to Ruidoso, New Mexico, the Mays will reside in Abilene, Texas.

**HONOR ROLL STUDENTS**

Students making the honor roll for the 4th six weeks at Rule High School have been announced. Those making all A's are, 3rd grade: Kay Lynn Moione; 4th grade: James Cloud, Emily Moore, Rock Petty; 5th grade: Tony Carter, Tami Letz, Cheryl Marquis; 6th grade: Joann Cloud, Jill LeFevre; 7th grade: Eddie Brass, Wes Kitley, Cynthia Sorrells, Charles Threet; 8th grade: Leonard Rhoads, Johnny Baitz; 9th grade: Amelia Moore, Sandra Oliver, Patti Self; 10th grade: Cole Turner; 11th grade: Lynn Dale Dudensing, Rebekah Jones, Patti Simpson; 12th grade: Marja Beakley, Ricky Lehrmann, Teresa Rhoads and Steven Lehrmann.

**RULE ROUNDUP**

Mrs. Oleta Cornelius, Reporter — Phone 2406

**AROUND TOWN**

Mrs. Gill Gann is visiting in Jackboro with relatives. Mr. and Mrs. Connie Hines and family of Clyde, visited last Sunday with Mr. and Mrs. H. H. Hines.

Mr. and Mrs. Jeff Wheeler and family of Lubbock, visited recently with Mr. and Mrs. J. J. Wheeler.

Mrs. Mendal Beard and Mrs. Mary Place visited recently in Abilene with Mrs. Mordant McKinney, who has recently been released from the hospital following surgery.

Visiting last Sunday and Monday, with Mr. and Mrs. J. N. Cornelius and Tommy was Mr. and Mrs. Bert Cornelius and Mr. James Bailey of Velma, Okla.

Mr. and Mrs. Marvin Biffle of Slaton, visited last Friday with Mr. and Mrs. H. H. Hines, and also with Mr. and Mrs. L. T. Malone in the Rice Springs Care Home at Haskell.

Pam Wilson, daughter of Mr. and Mrs. R. N. Wilson, was one of the delegation of HSU students and staff members who left Abilene Friday, Feb. 11 for the Rio Grande Valley. Their mission was to pick oranges at the university-owned orchard, located near Mission. The caravan included about 70. Upon returning to Abilene, the oranges will be given to persons making at least \$1 contribution or more to the library fund of HSU.

**WSCS MEETS**

WSCS of Rule United Methodist Church met in the home of Mrs. Tom Kutch Tuesday, Feb. 8, at 9:30 a. m. Mrs. O. G. Lewis, secretary, presided in the absence of the president and vice president. Giving the scripture was Mrs. H. H. Hines from the 3rd chapter of Jonah. Mrs. Oleta Macon presented a program on "Home Missions", telling of those in the United States, their various locations and work done by them. Mrs. Joe Walker read the prayer calendar, listing missionaries and their locations.

Committees working on the senior breakfast reported progress was being made and Mrs. H. H. Hines reported that the WSCS would visit in the Clear View Lodge and Rice Springs Care Home on Tuesday, Feb. 22, meeting at the church at 1:45 p. m.

A major item of business was the voting on the new name for the WSCS. All women's organizations of the church are to be combined and the name selected by this group from the four presented was, United Methodist Women.

**SCHOLARSHIP WINNER**

Nancy Gayle Cogburn of

Houston, daughter of Quin Cogburn of Throckmorton and the late Emma Jo Holcomb Cogburn, formerly of Rule, won a \$5,000 Texas Christian University chancellor academic scholarship award in Fort Worth. She is the granddaughter of Mrs. Emma Holcomb of Arlington and Mrs. A. E. Cogburn of Throckmorton.

Miss Cogburn made senior rating in five semesters with a grade point of 4.0. She is one of ten in the junior class to be named to Who's Who in America.

Clina Marker pens, general marking crayons, Listo wax pencils for price-marking, available at HASKELL FREE PRESS.

**\$100<sup>00</sup>**

**REWARD**

FOR INFORMATION LEADING TO THE ARREST AND CONVICTION OF THE PERSON OR PERSONS SHOOTING OUT THE STREET LIGHTS IN THE CITY OF RULE.

**CITY OF RULE**

RULE, TEXAS

**YOUR NEEDS COME FIRST**

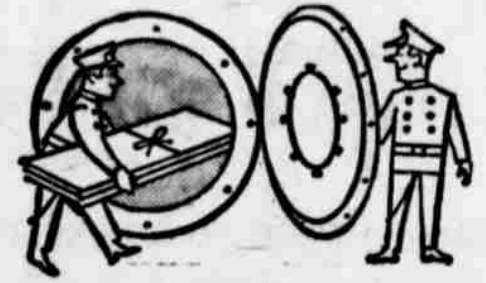

**AT FARMERS NATIONAL BANK STORE IMPORTANT PAPERS IN A SAFE DEPOSIT BOX**

If your house burned down tonight, where would your valuable papers be? Protect yourself with a safe deposit box. A rented box costs less than a dollar a month.

**FARMERS NATIONAL BANK**

—MEMBER FDIC—  
RULE, TEXAS

**ANNOUNCING ... COUNTRY CORNER DRIVE-IN**

Rule, Texas

IS NOW UNDER NEW MANAGEMENT

**Mr. and Mrs. Roy Tribbey**

have assumed managership and invite everyone to stop in and eat with them. **FREE DRINKS** with meals on Opening Day—

**SATURDAY, FEBRUARY 19**

Open 11 a. m. to 10 p. m.—Tues. thru Sunday

Located on Haskell Highway at Rule

**SLEYS' ... FEBRUARY CLEARANCE**

ly. Beginning 8:00 A. M. Friday, February 18th, 19th and 21st! Sley's February Clearance Sale! It is a basket of real Values!

Permanent Press Dresses ..... Sale **1/2** Price

on of ladies' long sleeve Blouses. 20. Ship 'n Shore, 6 dozen at Sale **1/2** Price

ilted Robes. Entire stock. Values 18 in number. Sizes S, M and L. A or length. All priced **1/2** Price to go at

Pajamas, Shorty Gowns. 1 group good buy at— **1/2** Price

o Marja Bras **1/2** Price

cked table of Daeron Doubleknits ard. All first quality. Fancies and lues to \$9.98 yd. **\$4.98**

our boys' long sleeve shirts to move are permanent press and sizes 4 believe you will like **1/2** Price

s' school pants. Sizes Permanent Press **1/2** Price

Men's and Boys' Cowboy Boots. Ages 3 to 83. Save a bunch at— **1/2** Price

One group of Jayson Shirts. Sizes S, M, L. All at **1/2** Price

Men's Knit Shirts. Sizes S, M, and L. Can you believe it? Take them at **\$1.00** Each

U. S. Keds. Hot potatoes and Grasshoppers. M and N. Sizes 4 to 7 1/2. remnant **1/2** Price

Men's Sweaters, sizes S, M, L. Priced to go at **1/2** Price

14 colors of rayon sheath lining regular 69c yd. **1/2** Price (Or 2 yards for 69c)

8 Pairs of Daeron ladies' flares **1/2** Price

Ladies, you will be real glad about this 100% Polyester Crepe Suzette. Several colors, regular \$3.98 yard **1/2** Price or **1/2** (\$1.99 yd.)

100 colors Cotton Thread. **1/2** Price

Jewelry, Bags and Scarves are arriving for Spring. Easter is April 2. Sew now!

**Ousley's OF RULE**

No approvals ... No exchanges ... No refunds ... No alterations ... No layaways.

**enjoy the soft life!**



**A Bruner Water Softener makes it happen:**  
• Softer, cleaner laundry  
• Softer skin and hands  
• No bathtub ring and less scrubbing  
• Spotless dishes

Get the hard facts about the soft life. Phone us!



**Letz Builders Supply**

202 S. Ave. G—864-2104

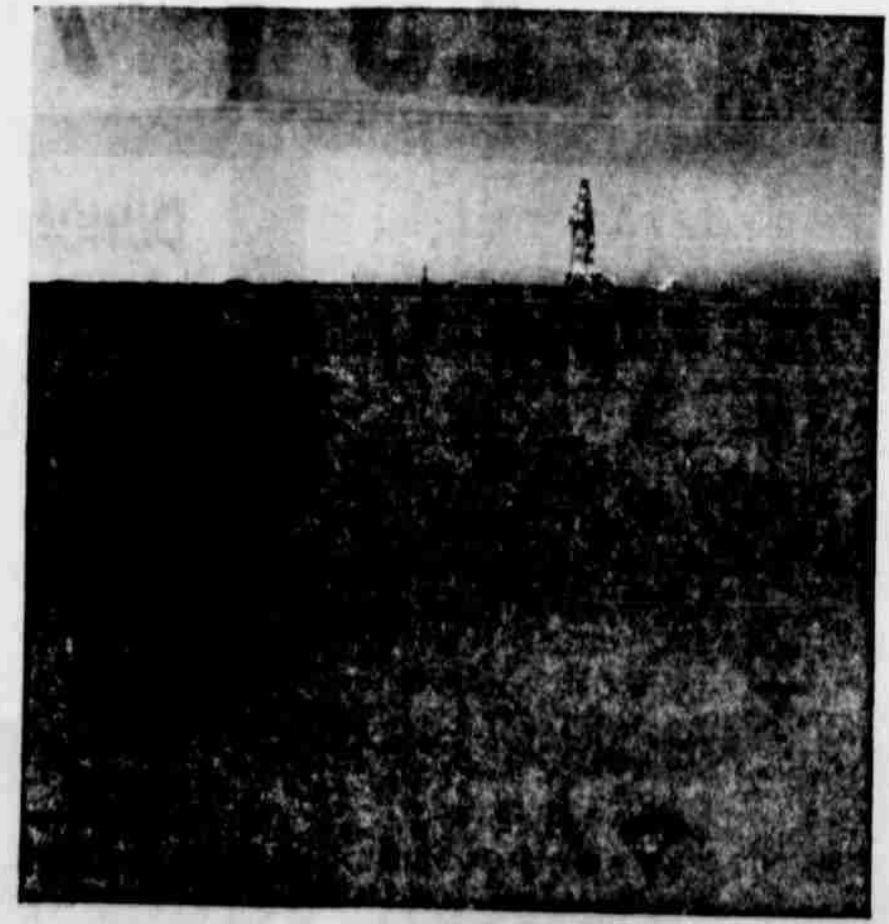

**Our incredible journey 5 1/2 miles beneath the surface of the earth.**

We're going deep, deep, deep into the earth. 28,000 feet beneath the surface. We're drilling a 5 1/2-mile-deep well at the Anadarko Basin in Oklahoma. We are pioneers in drilling for gas at this great depth. This well is just part of our continuing search for natural gas. We're continuing our

search even though we already have an adequate supply to meet our customers' needs. We know we have a responsibility to look after the needs of the next generation. What does this mean to you?

It means you'll have adequate gas energy for all your needs. It means we'll be able to operate at peak efficiency and keep your gas service reasonable. And we'll be able to support the growth of our

service area. This will mean more jobs and more money. And a better life for all of us.

You might say we're going to great depths to stretch your dollar.

