

# THE HASKELL FREE PRESS

"HASKELL — A GOOD PLACE TO VISIT; A BETTER PLACE TO LIVE"

HASKELL, TEXAS 79521, THURSDAY, NOVEMBER 16, 1972



EIGHTY-SIX

NUMBER FORTY-SIX

## Country Comments by Clyde Comedy

Philosopher sez fighter has a 'hang up' doesn't apply to phone receiver.

turning of the calendar to November, the cotton is up and the harvesters are home as early as they have been... season is nearing an end and the basketball teams are in training, and in some, beginning their

are busy stocking for the heavy winter season... pecan crops at about been harvested especially after the (this one night last week) are beginning to fall over town... a sure sign the seasons have as if we needed a cold north winds this week...

with fireplace are to a snug, crackling toasts your toes does deal for the disposition some freshly popped a big helping of crisp and freshly peeled pees the scene... perfect

ene used to be the family had all its 'talk'... Mom and Dad on, and commented on, cool work, our chore, etc., while we all around the fire-

registers on me that once remember an untime in front of a fire with a big, warm fire which just proves theory on the disposi-

hunters would probably same thing about a trip—whether they come with fresh venison for the not. People who don't and the pure joy of will never understand at thrill of sitting in a standing for hours, behind a tree, and sudden watching the see of a majestic buck from some low brush.

the anti's will disagree, but I believe men inherited the hunting in from their forefathers—came to this land, to hunt to survive... believe that a true, dyed-

in-the-wool hunter will not slay needlessly, but will take home his kill to the table.

This is the reason for game laws, too—that we might always have an abundance, so that future generations may enjoy the same pleasure...

My reasoning may not sit well with anti-gun sentiments... but the upcoming Thanksgiving Day holiday will bring to mind one thing... were it not for the hunter, our Pilgrim forefathers would not have had so bounteous a table over which to give thanks to their Creator.

## Callaway Named Farmers Union County President

Hollis Callaway of Weinert was elected president of the Haskell County Farmers Union November 9, at the County Convention held in the Haskell Steak House.

Other officers elected include: 1st vice president, Herbert Fischer of Haskell; 2nd vice president, Kenneth Lane of Haskell; and secretary-treasurer, Steve Alsbrook of Weinert. Members of the board of directors will be appointed.

Ron Knobel, regional manager of Texas Farm Bureau insurance, spoke briefly about reasons for belonging to Farm Bureau. Knobel has been a member of Farm Bureau since he was six years old.

Out going officers include: president, Willard Mullins; secretary-treasurer, Janice Pace O'Neal; Callaway and Fischer were already officers.



14 YARDS RUSHING... During the first period of the Rule homecoming football game with Notre Dame Knights, the Bobcats repeatedly made yardage around both ends. Don Hisey rambled 14 yards on this play for a first down on the fourth play of the game. (Staff Photo)

## Bobcats Defeat Knights 12-7

By DON COMEDY  
The Rule Bobcats remained undefeated last Saturday night before a capacity Homecoming crowd, defeating the Notre Dame Knights, 12-7.

The Bobcats received the opening kickoff and drove 57 yards in eight plays before Don Hisey scored from five yards out. PAT attempt by Jesse Macias was no good.

Macias kicked off to the Knights and recovered the pigskin on the Knights 35 yard line. The Bobcats relinquished possession of the ball four plays later, failing to convert a fourth-and-four situation.

Four plays later the Bobcats regained possession of the ball after a partially blocked punt sailed only five yards before going out of bounds.

The Cats failed again to make yardage needed for the first down and attempted to punt. The punt was blocked and Joe Luna recovered the loose ball and carried it 27 yards for a Notre Dame touchdown. PAT

was good and Notre Dame led 7-6 with 3:35 left in the first period.

On the second play in the second period, Hisey put a strong rush on Ron Veitenheimer who threw an interception to Art Briles. The ball saw-sawed back and forth through the second period with neither team scoring until just seconds before the half when Notre Dame attempted a 35-yard field goal. The kick was no good and the Bobcats managed only one play before time ran out.

The tough Bobcat defense held the Knights to a total of nine yards rushing during the third period. Larry Barbee blocked a pass and Cole Turner recovered a Notre Dame fumble to stop two drives in the scoreless period. The Bobcat offense managed only one first down and 26 yards rushing during the period.

The winning touchdown for the Bobcats came on a 12-yard scamper around right end by Art Briles with 7:48 left in the

game. PAT was not good and the Cats led 12-7.

During the final period the Knights never penetrated into Bobcat territory and managed a total offense of only three yards.

Hisey led the offense with 111 yards rushing. Briles had 51 and Barbee had 12.

Defensively for the Bobcats, Rob Kittley, Larry Barbee, Roy Don Wilson, Steve Anders, Gary Miller, Don Hisey, Lynn Dale Dudensing, Art Briles and Cole Turner played a fine game. Briles, Kittley and Barbee each intercepted passes and Turner and Anders recovered fumbles.

Rule	Notre Dame
11 First Downs	6
196 Rushing Yards	71
9 Passing Yards	28
78 Offensive Plays	50
0 of 6 Passes Complete	6 of 15
2 Fumbles Recovered	0
3 Passes Intercepted	6
5 for 45 Penalties, Yards 6 for 40	
4 for 41 Punts, average 3 for 37	

## Indians Down Stamford 46-0

The Haskell Indians trounced the Stamford Bulldogs 46-0 last Friday night and held the Bulldogs to a total offense of 94 yards. The Tribe chalked up a total of 392 yards offensively.

The Indians took control of the game in early stages, recovering a Bulldog fumble seven plays after kicking off to Stamford. Two plays after punting to the Bulldogs, Randy Ivy intercepted a Stamford pass and returned it 25 yards to the Stamford 40 yard line. After a 15 yard penalty against the

Bulldogs and a 28 yard run by Jackie Young, the Indians scored on a two yard run by Young. PAT was blocked.

The Bulldogs next drive lasted only three plays and after a 26 yard punt and eight plays, Young carried the ball 26 yards on a 4-and-2 situation for the 6 points. PAT by Ivy was good and the Indians led 13-0 with 8 minutes left in the half.

Not satisfied with a 13 point lead, the Indians held the Bulldogs to 3 yards on their next three plays and after a 27 yard

punt and a 16 yard pass to Robin Colbert, Ivy caught a 32-yard touchdown pass. PAT was good.

Three plays later Young intercepted a Bulldog pass and set up the final score of the first half. The score came on a 20 yard half-back pass from Young to Ivy. PAT failed and the Indians had a half-time lead of 25-0.

During the second period, the Bulldogs had possession of the pigskin for only seven plays on four offensive attempts and were held to a net gain of 11 yards. Only a 12 yard pass moved the figure to the positive side of the tally sheet. The pass from Roland Gonzales to Bo Jones was the only complete. (Continued to Page 4, Sec. 1)



FIRST DOWN... Charles Alexander is in the middle of this pile-up early in the fourth period and a first down kept the drive alive until the Tribe scored. The Indians defeated the Stamford Bulldogs 46-0 in the 6-AA grid contest. Nine members of the Indian offense are pictured. (Staff Photo)



FIRST ATTEMPT... Attempting to light a bon fire in a high wind is not an easy thing to do according to Ricky Decker. First toss at the fire last Thursday night resulted in a near miss but once the fire was in the proper position, it didn't take long for it to burn. (Staff Photo)

## Thanksgiving Services Planned

The Community Thanksgiving Service, sponsored by the Haskell Ministerial Alliance, will be held November 22, at the East Side Baptist Church at 7:30 p. m.

Bringing the Thanksgiving message this year will be the Rev. Kenneth Blair of the Trinity Baptist Church with other members of the Ministerial Alliance also on the program.

It is hoped that each one that will be in town on this date will come to this community service. Everyone is welcome!

WEATHER SUMMARY  
By Sam Herren  
November 7-14

TEMPERATURE	
Hi 72	12th
Lo 35	14th
RAINFALL	
.11	12th
Total to Date	26.68
Normal to Date	21.16



MEMBERS of the Haskell Volunteer Fire Department wait for the smoke to clear from the Haskell Paint and Body Shop. Approximately \$3,000.00 damage was done in the fire. Pictured are Olen Bartlett, Tommy Watson and Ramond Andrada. (Staff Photo)



# Farmcast

A Weekly Report Of Agri-Business News

Compiled From Sources Of The Texas Department of Agriculture  
John C. White, Commissioner

**Feed, Fiber Abundance Month**  
**Cotton Stalk Regrowth**  
**... VEE Emergency Ends ...**  
**Grain Stocks Increase.**

November is Food and Fiber Abundance Month. Agricultural groups throughout the state are promoting Texas food and fiber and telling all consumers of the efficiencies of agriculture, efficiencies which have made this nation possible.

A major part of the story about agriculture as it relates to the total environment is also being told this month to civic clubs and other organizations in Texas' cities.

The farmer is the world's first practicing environmentalist and ecologist. And it is the

Thus, Texans are not only getting an abundant supply of food and fiber but can also be assured that it is of the highest quality possible.

Agriculture in Texas is big. It is the state's most basic industry.

**COTTON** farmers in the southern half of the state have done an excellent job in destroying cotton stalks this season. But recent rains are causing regrowth problems in some areas. Farmers are urged to continually check their fields to make sure that regrowth is destroyed so that it will not become a habitat for cotton insects this winter.

**VEE** emergency has ended. Venezuelan Equine Encephalomyelitis, a sleeping sickness disease of horses, which created havoc in South Texas last year, is now considered no longer a menace to the Texas' horse population. Officials declared the end of the emergency recently.

**STOCKS** of grains in Texas as of October 1 is estimated at 198,000,000 bushels, almost 50% above the levels of 1971.

Increased stocks of wheat contributed to most of the increase. Sorghum, corn and oats also showed increased stock from previous years.

Wheat stocks in all positions are set at 105,000,000 bushels, 56% above a year ago.

Old crop grain sorghum stocks in all positions are estimated at 74,000,000 bushels, 44% above a year ago.

**AN ASSESSMENT** of 25 cents per 100 pounds of pecans has been set by the Texas Pecan Producers Board to initiate a program of research, education, promotion and disease and insect control for the Texas pecan industry.

Over 80% of the Texas pecan producers voted such a program recently; the assessment was not to exceed 50 cents per 100 pounds.

Texas this year will produce about one-third of the total pecan crop in the nation.

**XEROX COPYING MACHINE.** Custom Copying for the Public. Excellent copies up to 8 1/2 x 14 inch size. See us for additional copies of valuable papers. Only 15c per copy, cheaper in quantities of 20 or more.

**J. BELTON DUNCAN**  
D.B.A.  
Cahill & Duncan Agency  
Phone 864-2646

## November Is Food And Fiber Month

The entire month of November this year has been designated "Texas Food & Fiber Abundance Month." Last year's observance—the first state-wide promotion—was limited to the week just before Thanksgiving.

According to the sponsoring Texas Food and Fiber Abundance Council, the purpose of the observance is to promote public awareness and appreciation of the bountiful harvests which have made this "the best-fed, best-clothed nation in the history of the world."

The Council is comprised of representatives of farm organizations, agri-business firms, state and federal agencies, educational and banking institutions, and the news media.

Promotional activities planned include publicity through newspapers, magazines, radio, television, billboards and special displays in supermarkets. A speakers' bureau will take the story to garden clubs, service clubs, etc.

Jack Barton, Houston, Senior Vice President of the Federal Intermediate Credit Bank, serves as Council president. W. H. Meischen, Austin, Executive Secretary of the Texas Vocational Agriculture Teachers Association, is co-ordinator. C. G. Scruggs, Executive Editor, Progressive Farmer, is chairman of the board.

## NASA Publishes Moon Information

A chapter in history comes to a close Dec. 7 with the blast-off of Apollo 17.

NASA has published a fully illustrated 100 page booklet on this last Apollo mission, titled "On the Moon With Apollo 17."

It's designated as a guide for the television viewer and follows the mission from takeoff to splashdown. It will also make an excellent memento of this occasion.

The book is on sale by the U. S. Government Printing Office and can be ordered by sending a check or money order for \$1 to the Superintendent of Documents, Box 1821, Washington, D. C. 20013. Checks or money orders should be made payable to the Supt. of Documents.

Orders received by Nov. 30 will be mailed before the launch.



JACKIE WILCOX  
Hero



PATTI MINEFEE  
Sweetheart

## News from Rule

### HERO & SWEETHEART

In halftime ceremonies Nov. 6, the Football Hero and Sweetheart of Rule Junior High was announced. The drill team formed a large heart on the field. The twirlers and cheerleaders each performed a routine. Mascots Kristi Wilson and Tom Turner presented the gifts to the honorees. Selected for the honor of Sweetheart (by the football team) was Patti Minefee, daughter of Mr. and Mrs. Junior Minefee. Selected by the drill team for Hero was Jackie Wilcox, son of Mr. and Mrs. Jack Wilcox. The Sweetheart was presented a gold locket with 72 engraved on it and the Hero was given an identification bracelet with 72 engraved on it.

Also at this time, girls of the 8th grade were recognized as

their last year in the drill team. They were: Cynthia Thompson, Colleen Townsend, Patti Minefee, Donna Burleson, Tami Bishop, Betty Kittley, Rosie Spurek, Cynthia Sorrells and Wynette Williams.

Visiting the first part of last week with Mr. and Mrs. Weldon Norman was Mr. and Mrs. Bill Pagel of Beeville. They also visited with Mrs. Ruth Eaton. The Pagel's, Normans and Mrs. Eaton enjoyed reviewing their slides and pictures taken of their recent tour of Africa.

Visiting with Mr. and Mrs. Ed Verner and also Mr. and Mrs. Audie Verner is Mrs. Lula Verner of Eastland.

Mr. and Mrs. C. A. Wood of El Paso visited over the weekend with Mr. and Mrs. Joe Mathis and Larry Don and attended Homecoming activities. Mr. and Mrs. Conner Horton of Wynnewood, Okla., were the guests in the home of Mr. and Mrs. Dub Ashbrook for the weekend and attended activities of Homecoming.

Visiting with Mrs. Alice Lewis recently was Mr. and Mrs. Tullie Herring of Amarillo and Mr. and Mrs. Jim Vasek of Lubbock.

Mr. and Mrs. Carroll Bogard of Wichita Falls, Mr. and Mrs. Jackie Bogard of Roswell, N. M., and Mr. and Mrs. Dwayne Bennett of Clyde, were weekend guests in the home of Mr. and Mrs. Olan Bogard and attended Homecoming activities.

Mr. and Mrs. Jeff Lewis of Abilene and Miss Sue Lewis of Lubbock, visited their parents, Mr. and Mrs. J. C. Lewis and

## Carl Anderson Addresses Lions

The regular luncheon meeting of the Haskell Lions Club was called to order Tuesday at the Haskell Steak House with Lion President Joe Williams presiding.

Lion Wallace Cox, Jr. led club members in a song session accompanied at the piano by Lion Sweetheart Ellen Walling. Recognized as the only guest was Lion Tucker from Brownwood.

Lion Secretary Oscar Tooley gave a report on the Board of Directors meeting held Tuesday morning and stated that Leon Cox and Lion George Fouts had been named as co-chairmen of the donut sale which will be held December 9. The annual goodfellow project was discussed and Lion Royce Adkins was appointed chairman of the project.

Program chairman for the day, Lion Troy Culpepper, introduced Carl Anderson who spoke about early oil field explorations in Haskell County and oil field terminology. Anderson also explained several oil field techniques used to increase production. After his talk there was a short question and answer session.

As a special event at the meeting, Lion Cox showed club members a new invention, an Aggie Flashlight. The flashlight is on display at Jones-Cox and Co. and demonstrations will be given on request.

### Heart Monitor

In Memory of Ed McClure  
Mrs. Vern Derr  
Mr. and Mrs. W. B. Guess  
Mr. and Mrs. Clyde Mayfield  
Mr. and Mrs. John A. Mayfield  
Mr. and Mrs. Tiffen Mayfield  
Mary Martha S. S. Class of  
Weinert Baptist Church

In Memory of Lucille Dunnam  
Mrs. Grace Montgomery  
Mr. and Mrs. H. B. Montgomery

In Memory of Tom Jetton  
Mrs. Grace Montgomery  
Mr. and Mrs. H. B. Montgomery

Mrs. E. E. Buntyn  
In Memory of Mrs. Emma Cummings  
Philthea S. S. Class

In Memory of Leona Forehand  
Nova Driggers  
In Memory of Jimmy Gholson  
Mr. and Mrs. Alfred Turnbow

Mr. and Mrs. J. W. Aycock  
Dr. and Mrs. R. E. Colbert  
Mr. and Mrs. M. L. Cook  
Mr. and Mrs. Mike Cook  
Mr. and Mrs. Allie Karr

Mrs. S. Hassen and Raja Hassen  
TEL S. S. Class, First Baptist Church  
Total donated to date \$4,703.58

### Hospital Notes

**Admissions**  
Medical: Mary Lou Fought, Nancy Waters, Stella Ahula, Rose Scott, Hood Furrh, Mary Lowe, Haskell, Ola Mae Lisle, Rule; Julia A. Goode, Juanita Gonzales, Rochester.  
Surgical: Patti Vincent, Haskell; R. C. Ezell, Rule.  
Dismissals: Ola Mae Lisle, Juanita Gonzales.

attended Homecoming over the weekend.

**BUSY BEE CLUB**  
Mrs. J. J. Wheeler was hostess to the Rule Busy Bee Club which met in her home Nov. 9. President, Mrs. H. H. Hines presided over the business meeting. A total of 60 visits were reported made to the sick and shut ins by the members. Members answered the roll call with sewing hints. Giving the opening exercises was Mrs. Emmitt Eakins whose reading was entitled, "A Woman's Conversation With God."

Handwork shown included paper sack holders made from burlap, oil painting on plates shown by Mrs. Ollis Macon, crocheted ties shown by Mrs. H. H. Hines, a picture that had been foiled by Mrs. McCain, and a Christmas shoe and jolly boy made out of life-savers for Christmas tree decorations, shown by Mrs. Gann. Also shown was a 4 1/2 pound sweet potato grown by Mrs. J. J. Wheeler.

The serving table was covered with a gold and white damask cloth. Refreshments were served on the 13 members of the club will meet on Nov. 22 at 3 p. m. in Mrs. W. V. Almond's home.

**CHANNEL CAT**  
FINGERLINGS AND STOCKERS  
Price: .10—.15—.20  
Bring your own 55 gallon barrel. We have rotators for large orders. 1/2 mile east of Haskell, Texas.  
WICHITA FISHERY, AC 817 4384

**FURRH-LAN**  
AGENCY  
+++  
Insurance - Real Estate  
Life Insurance  
Hospitalization  
\*\*\*  
STANLEY FURRH — BUD LANE  
Office 864-3216  
Haskell, Texas

**The Haskell Free Press**  
Established January 1, 1886  
PUBLISHED EVERY THURSDAY

**Member TEXAS PRESS ASSOCIATION**

**BILL COMEDY, G. E. TALKINGTON—Co-Owners**  
**BILL COMEDY—Publisher**  
**DON COMEDY—Editor**

Entered as second-class matter at the postoffice at Box 577, Haskell, Texas 79821, under the Act of March 3, 1879

SUBSCRIPTION RATES			
In Haskell and Adjoining Counties			
	Sub	Tax	Total
One Year	\$ 5.00	.25	\$ 5.25
Six Months	\$ 3.00	.15	\$ 3.15
Two Years	\$ 9.50	.48	\$ 9.98
Elsewhere in Texas			
One Year	\$ 6.00	.30	\$ 6.30
Six Months	\$ 4.00	.20	\$ 4.20
Two Years	\$11.50	.58	\$12.08
Outside of Texas			
One Year	\$ 8.00	.40	\$ 8.40
Six Months	\$ 4.50	.23	\$ 4.73
Two Years	\$15.50	.78	\$16.28

NOTICE TO PUBLIC—Any erroneous reflection upon the character, reputation or standing of any firm, individual or corporation will be gladly corrected upon being called to the attention of the publishers.

**BEN FRANKLIN**  
Fashion Fabrics

**PRICE BREAK!**  
100% Polyester  
Men's Wear  
Double Knit  
**\$1.99** Yd.  
A good heavy knit.  
Made to sell for much more!

**Special Group**  
100% Polyester Dbl. Knit  
**\$1.67** yd.  
Close Out Price!

**New Shipment**  
(Repeat of A Sell-Out!)  
100% Polyester Dbl. Knit  
**\$1.99** yd.  
Plains, Fancies, Yarn Dyes

**BEN FRANKLIN**  
STORE HOURS:  
Monday-Saturday—8:00-6:00

**THE LIVING BIBLE**  
PARAPHRASED  
NOW!  
IN ONE VOLUME

**THE WORLD'S MOST READABLE BIBLE**

The entire Bible paraphrased in the clear and direct style of today's language. This skillful and scholarly contemporary version by Kenneth N. Taylor gives new understanding to every page of Scripture.

Deluxe cloth... \$8.95

**THE HASKELL FREE PRESS**  
A TYNDALE HOUSE PUBLICATION



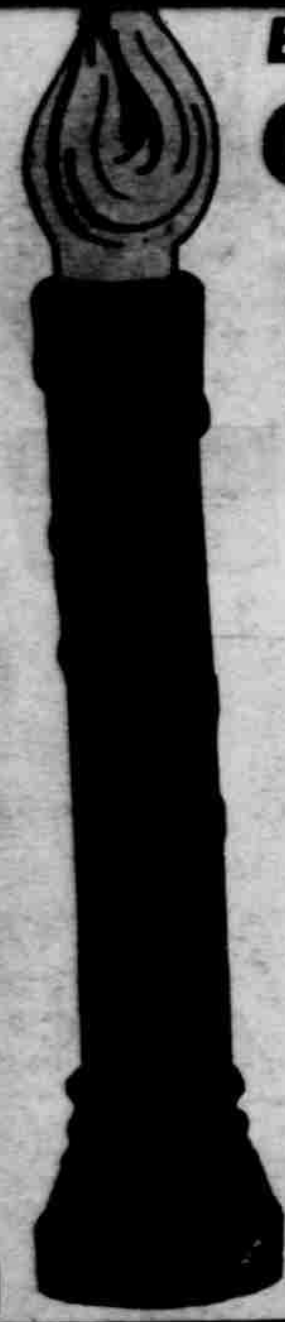

# ELECTRIFIED CANDLE

38" TALL  
Red Polythene candle with yellow flame. Excellent to set on each side of your front door, in the yard and other places about the house. Can be used for years. AN EXCELLENT VALUE!

**1.99**  
\$2.00 VALUE

# GARLAND



50 FEET IN PKG.  
3" WIDTH

**1.77**



1973

LINEN CALENDAR TOWEL  
With Dowel and string for hanging

**1.00**

PACKAGED FOR MAILING



METAL TREE STAND

**88¢**

CHRISTMAS TREE STAND  
Sturdy Steel construction, will take up to 3 1/2" Tree Trunk, generous size water container, color Green and Red.

54x72 INCH PLASTIC CHRISTMAS TABLE COVER



**59¢**

SHOP PERRY'S

1 3/4 INCH BRIGHT AND SHINY TREE BALLS



12 IN BOX FOR JUST

**57¢**

C9 1/2 MULTI 25-LITE OUTDOOR LITE SET

**4.44** SET

BEAUTIFUL AND REALISTIC



# SCOTCH PINE CHRISTMAS TREES

4-FT. SIZE 39-TIPS

ONE PIECE CONSTRUCTION

BIG 6-FT. SIZE 90-TIPS WITH METAL STAND

**6.88**

**12.88**

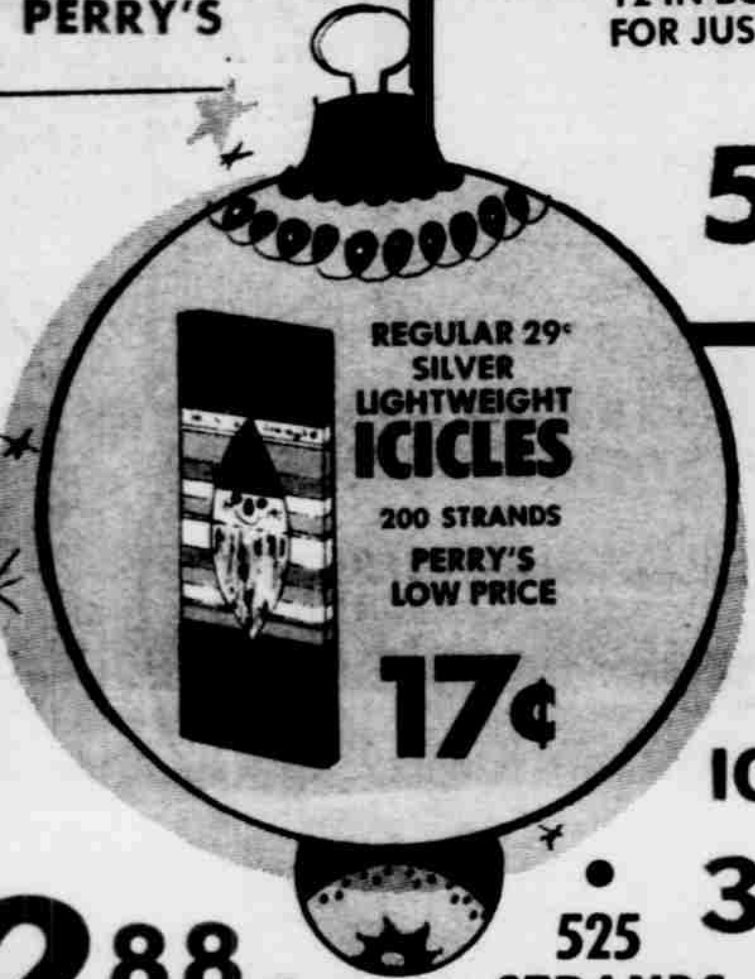

REGULAR 29" SILVER LIGHTWEIGHT ICICLES

200 STRANDS PERRY'S LOW PRICE

**17¢**

ALSO BOX OF ICICLES

525 STRANDS

**37¢** REGULAR 59¢



# PRE-HOLIDAY

SALE STARTS TODAY

# SALE



11" VALUE

RUBY RED FRUIT BOWL

**99¢**

An attractive glass bowl that will be the centerpiece of your guests. Fill it with fruit or Candy and set it any place.



CHINA CLOCK **19.99**  
SIZE 12" X 21"

An authentically styled mantel clock appropriate for the most elegant of rooms... Ideal as a gift. It has antique Gold Finished Dial... Roman Numerals... Antique Gold Designed Hands, also swinging Golden Pendulum.



THE MIRACLE SOFT FOAM DOLL

SUSAN is a 15" DOLL. Her STROLLER is made of STURDY PLASTIC easy to roll.



15 INCH DOLL

**5.99**



GOLDBERGER Dolls

SHOP PERRY'S

SNUGGLES SOFTINA — 19" glassine eyes, molded hair, flannel trimmed jacket, blanket, diaper and booties.

19 INCH DOLL

**6.99**

SUPPLEMENT TO THE HASKELL FREE PRESS

**PERRY'S**  
HASKELL, TEXAS





**FULL FASHIONED  
SKINNY RIB SHORT  
SLEEVE**

# TOPS

These Tops are Smartly styled and made to fit. Sizes are from Small to Large in assorted colors. Compared to \$4.99.

**3.99**  
EACH

**LADIES' PULL-ON  
PANTS  
WITH  
FLARE-LEGS**

These new knit pull-on pants are the utmost in comfort and style. The FULLY ELASTICIZED WAIST comes in Jacquard and Solid colors. Sizes 10 to 18. Compared to \$6.95.



COMPARE AT  
~~\$6.95~~  
**4.99**  
PAIR

**LADIES' LONG SLEEVE  
ACRYLIC  
PULL-ONS**

**4.47**  
EACH



ASSORTED  
COLORS

SIZES  
34  
TO  
40

**ZIPPER BACK  
NYLON  
TOPS**

**2.47**



IN ASSORTED COLORS

Cotton and rayon blend

SIZES 2 TO 14 YEARS

# GIRLS' famous eiderlon.



**SOLID  
COLORS**

**ELASTIC LEG  
PANTIES**

TRIMMED WITH  
DAINTY LACE

Eiderlon is a special blend—finest rayon plus the gentle "bloom" of combed cotton. You can machine-wash and machine-dry these fine quality panties.

BY A. H. SCHREIBER CO.

**49¢**  
PAIR



**FLORAL  
PRINTS**

**CHILDREN'S  
SEAMLESS  
STRETCH NYLON  
TIGHTS**

The durable stretch nylon assures a perfect fit. The colors are: Red, White, Navy, Black, Royal, Gold and Olive Green. Dress her in style for the cool days ahead.

SIZES  
4-10



**\$1.59**



**PRE-HOLIDAY**

**SALE**



**TREE LITE SET**

**7**  
LIGHTS



7-Lite multiple set with outdoor colored C7½ candelabra lamps, mirror finish, clips and add-on plug. Save now at Perry's special low price.

**1 27**  
SET



**25 COLORFUL  
STICK-ON BOWS**

**A  
GREAT  
VALUE**

**IN BAG  
FOR ONLY**

**44**¢

**COLORFUL FOIL  
GIFT WRAP  
SPECIAL**



**6 ROLLS  
IN  
PKG.  
TOTAL  
26 SQUARE  
FEET**

**FOR JUST  
\$ 1 00**



**3-ROLLS  
FOIL  
IN  
PKG.  
16 SQUARE  
FEET**

**66**¢

**LUXURIOUS  
VELVET FAB RIBBON**



**¾" X 18' OR  
2½" X 6' SPOOLS**

**COLORS: RED, GREEN and  
GOLD. Excellent for gift  
wrapping or holiday decor-  
ation.**

**49**¢ ROLL



**Cellophane  
TAPE**

**1500-INCH  
ROLL**

**FOR ONLY  
37**¢

**TREE TOPS  
STAR OR ANGEL**

Eleven Light, Electric Star Tree Top with foil star, two spare bulbs, flasher bulb and spring clip.

7" Electric Angel Tree Top. Has vinyl head and gold mesh skirt with lites.

**1 99**  
EACH



**ELECTRIFIED**







Nylon Tricot

**HALF SLIPS**

Nylon half slip with satin floral applique, tailored hem and modest side slit. White and assorted fashion colors.

**94¢**

**LADIES' 36 GAUGE**

**PRIMAVERA SATINETTE ELASTIC-LEG BRIEFS**



100% NYLON TRICOT ELASTIC LEG BRIEFS in White and Fashion Colors. SOFT . . . LIGHT-WEIGHT . . . LUXURIOUS SHADOW-PROOF. You'll find your size because we have **MEDUSA, LARGE, EXTRA LARGE AND EXTRA, EXTRA LARGE.** If you want a real value in Smooth, Satinette Panties, **THIS IS IT.** Better Hurry — Our quantity is limited.

**SPECIAL 57¢**

**"PUSSYCATS" BOOTIE SOX**

These brushed nylon "Pussy-cats" fit snug and keep your feet so warm. Choose from White, Pink, Lt. Blue, Red, Black, Neon Pink, Orange and other colors. In sizes: Misses' 7's through Ladies' 11's.



**69¢**

**LADIES' NYLON TRICOT WALTZ LENGTH SHIFT GOWNS**



**199**

Feminine pastel colors in beautifully tailored brushed acetate/nylon Gowns. Beautifully styled to compare with Gowns selling at a much higher price. You'll love 'em. An excellent Gift for Christmas too.

**LADIES' NYLON TRICOT SHORTIE LENGTH BABY DOLL PAJAMAS**



Shirred and ruffled double collar styles. Highlighted by flower trim and wide ribbon bows. Matching ruffled nylon hem. Full cut baby doll panty. Red, blue and white. Smooth, medium and large sizes.

**299**

**ITALIAN STYLE 7 1/4 X 10 3/8 GOLD BAROQUED FRAME MIRROR WITH STAND**

2.99 VALUE



**188 EACH**

**SWEATER CLASSICS Perfect Gifts**



A girl can't have enough sweaters — especially if they're classics, styled to go anywhere and look great. We have all her favorites. And yours.

Rick-rack stitch, raised diamond zig zag and cable stitch designs . . . In just about every popular color imaginable . . . Compare with any that sell up to \$9.95.

COMPARE WITH ANY THAT SELL UP TO \$9.95

**599**



**FOIL GIFT WRAP**

26 Sq. FEET  
IN EACH ROLL

\$1.00  
ROLL



FOLD-PACK  
PRINTED  
**GIFT  
WRAP**

TOTAL OF  
20X144  
INCHES  
MANY COLORFUL  
DESIGNS TO  
SELECT FROM.  
GREAT VALUE!

**39¢**  
PKG.



*Greeting Cards*



**SPECIAL  
FOR 5 DAYS ONLY**  
CHOOSE FROM 25-50 IN BOX

A GREAT VALUE  
FOR ONLY **77¢** BOX

40 TO 50 CARDS IN  
BOX  
**59¢ or 2 \$1**  
FOR



**TOWEL  
ENSEMBLES**  
• BLUE • GREEN • PINK  
PRINTS



BATH  
TOWELS **1.47**  
HAND  
TOWELS **77¢**  
WASH  
CLOTHS **NOT  
AVAILABLE**

**ASSORTMENT  
BOXED  
STATIONERY**  
CHOOSE FROM  
NINE  
PATTERNS



18 sheets and 14 envelopes with an expensive look of fashion with Florals, Jacquard and Dotted Swiss designs. A perfect gift... Plus a great value.

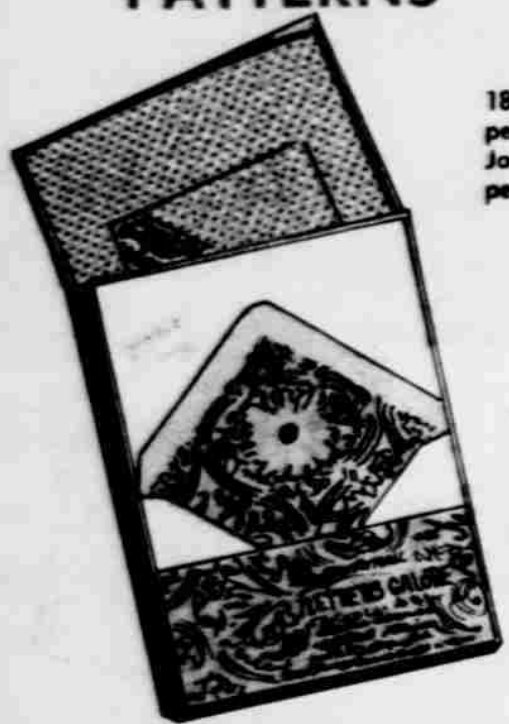

**2** BOXES  
FOR  
**88¢**

**TOWEL  
ENSEMBLE**

- 1-22x44 Bath Towel  
Floral Print
- 1-11x18 Guest Towel  
Solid Color
- 1-12x12 Face Cloth  
Floral Print

**2.99**  
SET

**GIFT  
SETS**



**GIFT BOXED  
PILLOW  
CASES**  
2 IN BOX

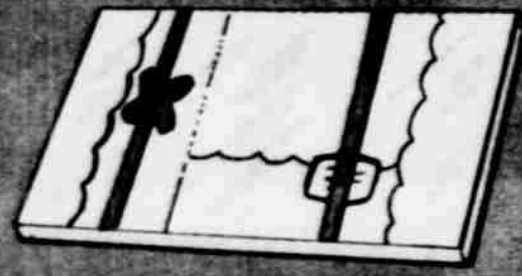

With or without the decorative pattern with colorful coordinated designs. In attractive self-sealing gift box. Size 18" x 20" before laundry... See label for details.

FOR ONLY **1.99**



GIVE  
A NEW

**TIMEX**

DEPENDABLE  
WATCH

- WATER RESISTANT
- DUST RESISTANT

- STAINLESS STEEL BACKS
- UNBREAKABLE MAINSPRINGS



265699 — Calendar, Regular size, Yellow base metal bezel with Sweep second hand, Expansion band.

**\$13<sup>95</sup>**



265701 — Regular size, Chrome plated metal bezel, Sweep second hand, Black strap.

**\$12<sup>95</sup>**



265702 — Regular size, Chrome plated metal bezel, Luminous dial, Expansion band.

**\$13<sup>95</sup>**



**MEN'S Electric**

by **TIMEX** ELECTRIC. Chrome plated base metal bezel, sweep second hand, luminous dial, black strap.

ELECTRIC. Yellow base metal bezel, sweep second hand, black strap.

**25<sup>00</sup>**

NEVER NEEDS WINDING



SIZE  
100 TO 150 LB.

**77¢**  
PAIR

SHEER FROM WAIST TO TOE...

**AQUA VELVA  
GIFT SET**

4 OZ. ICE BLUE  
AFTER SHAVE and  
6 OZ. SILICONE LATHER

HAS A CRISP, MASCULINE  
FRAGRANCE HE'S SURE  
TO LIKE



**\$1<sup>77</sup>**  
SET



**Old Spice**  
AFTER SHAVE LOTION

4 3/4 OZ.

\$1<sup>75</sup>

VALUE

**\$1<sup>37</sup>**



**CUFF LINK SETS**  
TO PUT A SPARKLE  
IN HIS EYE

Many styles from which to make your selections and they sparkle with beauty. A gift he'll enjoy and treasure for years to come... Select yours early. Beautifully Gift Boxed.

**\$1<sup>00</sup> \$1<sup>99</sup>**



**MEN'S  
SATIN STRIPE  
HANDKERCHIEFS**

**7** IN CHRISTMAS  
PACKAGE

FOR  
JUST **\$1<sup>00</sup>**



EXTRA FINE QUALITY  
COLORED  
**HANDKERCHIEFS**

**3** IN GIFT  
BOX  
FOR ONLY **\$1<sup>00</sup>**  
BOX



**FRUIT OF THE LOOM**  
UNCONDITIONALLY GUARANTEED

**TEE SHIRTS**  
Soft, smooth and comfortable. Breathable and moisture-wicking. Available in many colors and styles. \$2<sup>78</sup>

**KNIT BRIEFS**  
Soft and comfortable. Available in many colors and styles. \$2<sup>78</sup>

**ATHLETIC SHIRTS**  
Soft and comfortable. Available in many colors and styles. \$2<sup>18</sup>

**WASH and WEAR SHORTS**  
Soft and comfortable. Available in many colors and styles. \$2<sup>95</sup>

**SHOP PERRY'S**

**MEN'S COMFORTABLE**

**Slippers**

Made of smooth vinyl on flannel, with platform padded sole. In Spice color only. Durable, warm and comfortable for Dad. Give him a pair for Christmas. We have his size.



**1<sup>99</sup>**  
PR.



# PRE-HOLIDAY

# SALE

**8-PC. WOOD  
KITCHEN  
TOOL  
SET** **3<sup>99</sup>** SET



**CARVED  
FORK AND SPOON  
SET**

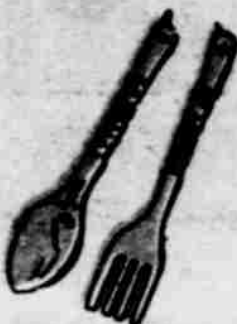

**2<sup>99</sup>** SET

Giant 28" Wood spoon and fork with carved "Tiki" figures.

**WOOD GRAIN  
ICE BUCKET**

USEFUL AS WELL AS ORNAMENTAL

Outside is unbreakable plastic in wood grain design and finish. Styrofoam lined to keep ice for days. 4-quart capacity... 14 1/2" high.

PERFECT GIFT FOR CHRISTMAS

**4<sup>99</sup>**



**LOVELY 24-PIECE SET  
KENILWORTH STAINLESS STEEL  
TABLE-  
WARE**

Set includes: 6 Teaspoons, 6 Dinner Forks, 6 Soup Spoons and 6—2-pc. Knives. In plastic foam tray that doubles as a storage unit. The Perfect Christmas Gift... HURRY! Our quantity is limited.

\$5.95 VALUE FOR JUST

**4<sup>88</sup>**  
set

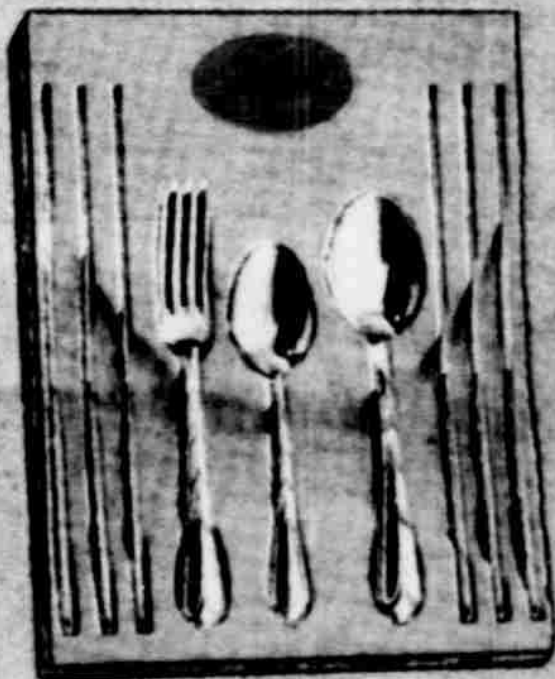

CORNING \* WARE<sup>®</sup>  
PRODUCTS

Put harmony into mealtimes!

**DUET  
SET**

**\$21<sup>45</sup>  
VALUE**



THE PERFECT CHRISTMAS GIFT...

**SAVE  
\$11<sup>46</sup>**

You'll produce masterpieces in cooking easily when you conduct the CORNING WARE Duet Set through your courses. Preparation is a breeze when you can freeze, cook and serve in famous CORNING WARE Cookware. Handsomely designed, it fits into any decor.

The Duet Set includes a 2 1/2 Qt. covered saucepan and a 10 inch covered skillet. Purchased separately, these items would cost \$21.45. You save \$11.46 by buying the set now at our special low price of only \$9.99! If you act now, you'll be getting the Duet for the price of a solo.

**BIG 18-INCH  
TURKEY PLATE**

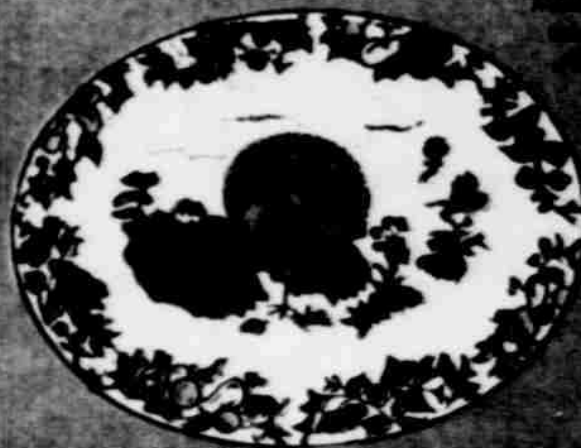



# PRE-HOLIDAY SALE

## LADIES' and TEENS' ACRYLIC FUR OPEN-TOE SCUFFS



**1 19**  
PAIR

Fabulous long fiber acrylic fur wrap. Soft foam padded rayon velvet platform in new square cut design. Color matched sponge sole.

• PINK • BLUE • YELLOW • ROSE • TANGERINE

## Warm 'n Comfy CHILDREN'S "CUDDLE-MATE" SLIP-ONS

Soft, lovable, plush animal slippers with foam lined upper and cushioned malle for warm comfort. Color matched vinyl outer sole. Children's all-time favorites: tiger, cat, hound dog, duck, panda, walrus, king and bunny.

CUTE ANIMAL FACES  
IN 6 STYLES

SIZES  
3's to 12's

**\$1 00**  
PR.



## LADIES' SOFT VINYL SLIPPERS WITH ACRYLIC PILE TOP

SIZES  
5-10

THE PERFECT GIFT... Made of soft lined Vinyl with high pile cuff and comfortable padded sole. So Warm... So good looking. Pink, Blue or Natural Colors.



**1 99**  
PR.

## LADIES' MYLAR SCUFF SLIPPERS



**1 99**  
PAIR

WITH  
TURKISH  
TOES

Dazzling beauties to complement your lounging outfits. Luxurious gold leather-like vinyl.



## "NEW WRINKLE" PANTY HOSE

- MULTI-FILAMENT NYLON YARN
- SHEER STRETCH
- ONE SIZE FITS ALL

ALL THE POPULAR SHADES...

- DESERT SAND • TROPIC • INTRIGUE
- COFFEE

**43**¢  
PAIR

The stretch in the stocking clings to your leg through all the bending and moving you do all day, every day. And since the multi-filament nylon fibers have such strength, "NEW WRINKLE" Panty Hose wear a lot longer.

FIRST  
QUALITY

## LADIES' AND MISSES' SHAG "MOP" SOFT SOLE SLIPPERS



So Snug, so warm, so good looking and so appropriate to slip into and wear around the house. Appropriate too, as a gift for your friends at Christmas.

... BUY YOURSELF A PAIR TOO.

**\$1 99**  
PAIR

- PINK
- BLUE
- GOLD

## LADIES' MINI FLORAL CORDUROY SLIPPERS

Uppers are of good quality medium wale corduroy, in Blue or Pink florals. Composition non-skid sole and heel. The perfect Christmas Gift.



**1 47**  
PAIR



FOR GREAT *Value* VALUES..

# Warmcrest™ AUTOMATIC BLANKET

45% POLYESTER—35% RAYON—20% COTTON  
72x84" DOUBLE BED, SINGLE CONTROL

- Mothproof—Non-Allergenic
- Luxurious 100% Nylon Binding
- Machine Washable and Dryable

16<sup>99</sup> VALUE  
FOR JUST

**12<sup>88</sup>**

A Colorfully poly-wrapped blanket packed with features customers want most, to assure years of luxurious sleeping comfort.

GUARANTEED  
**2**  
YEARS

FULLY AUTOMATIC CONTROL with a NIGHT LIGHT

Control automatically adjusts to changes in room temperature assuring constant warmth all night long.



**1**  
A DAY  
with purchase of Blue Lustre

REGULAR \$1.09  
GILLETTE  
**RIGHT GUARD**  
DEODORANT

4 OZ.  
SIZE

PERRY'S  
SALE PRICE

**66¢**



100 COUNT



**77¢**

RIVAL®  
ALL PURPOSE ELECTRIC COOKING...

**CROCK-POT**

- Keeps Food Warm At The Table
- Stay-Cool Handles And Feet
- Sturdy See-Thru Glass Cover

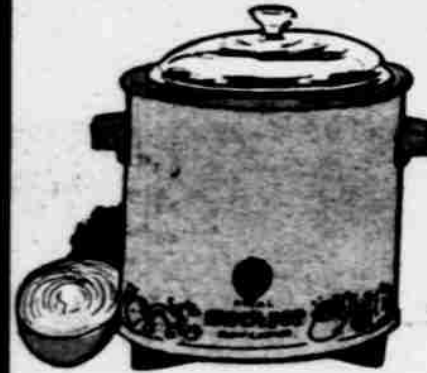

**17<sup>88</sup>**

\$24<sup>88</sup> VALUE

EXTRA-HEAVY  
**CAST ALUMINUM** by *Regal*  
"WATERLESS" COOKWARE

**7**  
PIECE  
SET



Extra thick Cast Aluminum eliminating hot spots, sticking or burning. Outside surfaces are pebble-grained for long-lasting beauty. Thick cast aluminum insures low heat, waterless cooking that seals in moisture, flavor and healthful vitamins and minerals. Regal Health Ware comes with modern Fire-King see-thru glass covers. Handles are heat-resistant phenolic plastic. Once you try this extra-extra heavy cast aluminum cookware you'll agree that it is the finest value on the market today.

**10<sup>88</sup>**  
SET

7-Pc. Set Consists of:

**12<sup>88</sup>** VALUE

1 qt. Covered Sauce Pan, 2 qt. Covered Sauce Pan, 5 qt. Dutch Oven, 10½ in. Open Fry Pan (cover of Dutch Oven fits). Shipping wt., 12 lbs.





**SET**  
 Goal Set containing Official Size and Weight Baseball, Regulation 18" x 36" Steel Goal with net hangers. Packed Complete with net and reinflating needle.

**6<sup>88</sup>**

**BABY TENDER LOVE™**



She looks and feels so much like a real baby... makes little girls feel like they're real mummies!  
 Made from a new vinyl foam that feels just like a real baby's skin. Bathe and wash her in water, change her diapers after she drinks her bottle, dress and undress her.



**\$11<sup>88</sup>**



**MONOPOLY**

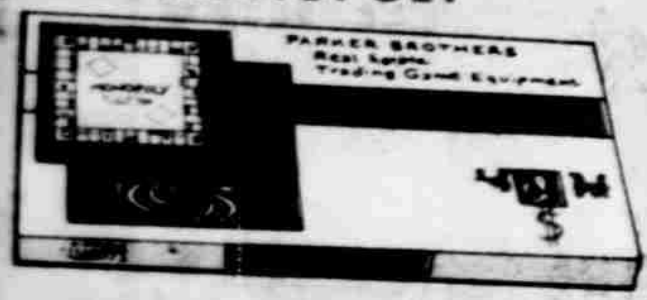

It's the most POPULAR of the world's GREAT GAMES... A great gift.

**4<sup>88</sup>**

**W.C. WILSON'S ANNIAN**

**\$8<sup>88</sup>**

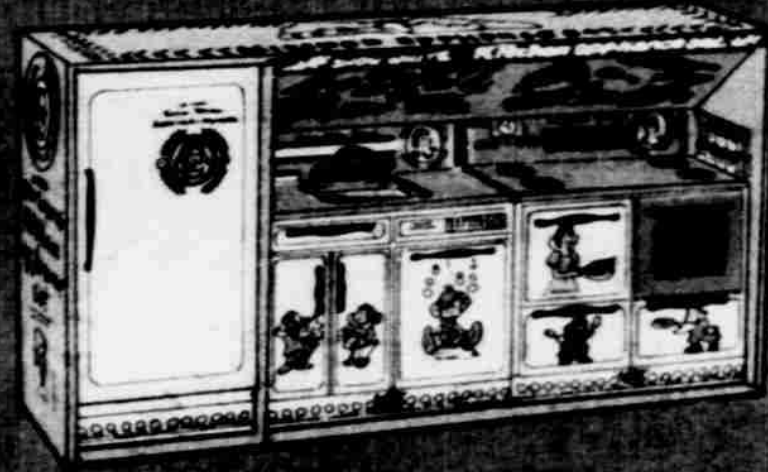

**"STORY TIME" TEA SET**

13  
 PIECES  
 •  
 METAL

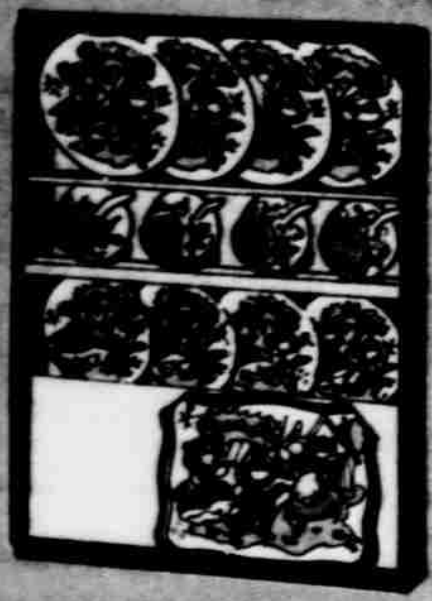

**1<sup>98</sup>**  
 SET

**Tonka TOYS**

FOR BUSY LITTLE WORKMEN



1240-SUPER MIXER... **3<sup>88</sup>**



2510-TONKA GRADER **6<sup>49</sup>**



3940-MIGHTY TONKA **15<sup>88</sup>**



1265-PONY PULLER.. **4<sup>99</sup>**

AND MANY OTHER TONKA TOYS





# PRE-HOLIDAY SALE

A GREAT CHRISTMAS SPECIAL!

12x16 INCH  
BEAUTIFULLY FRAMED  
PICTURES



**188**

You'll find one of these Pictures to fit just that particular spot in your home.



COMPARE WITH OTHERS SELLING AT \$4.99

## COLUMBIAN ENAMELEDWARE OVAL ROASTERS



WITH  
BUILT-IN  
GRAVY  
WELL



SIZE FOR  
7 LB.  
ROAST or  
4 LB.  
FOUR

**99¢**

GREAT  
VALUE!

SIZE FOR  
18 LB.  
ROAST or  
15 LB.  
FOUR

**2<sup>79</sup>**

Porcelain enameledware is glass (for cleanliness) permanently fused at high temperature onto steel.

## CRYSTAL FRUIT PUNCH SET

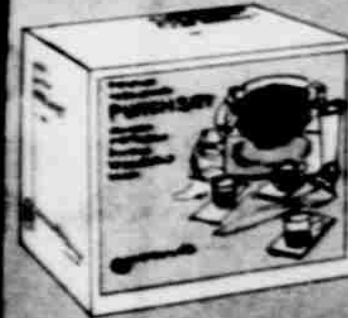

26  
PIECES

26 piece Crystal Fruit Punch Set includes one 8 1/2 quart bowl, twelve matched 5 ounce cups, one plastic ladle, twelve cup hooks.

**344**  
SET

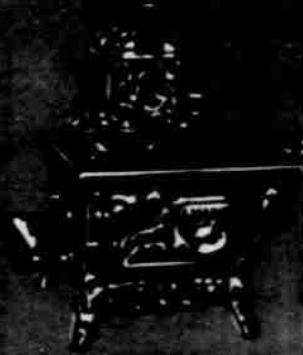

Decorative oil lamp with glass chimney and metal base. Available in three colors: black, brass, and silver. \$3.99.

**399**

## ILLUMINATED MAKE-UP MIRROR

Reversible "mirror-light" vanity mirror with built-in fluorescent cover. Magnifying and two-image distortion free mirror surrounded by 10W x 4 PCS. bulbs replaceable with G.E. 10W SLL. Individually in colorful packages. Size: 13" x 6" x 2". Comes with UL approved 6 foot long cord.

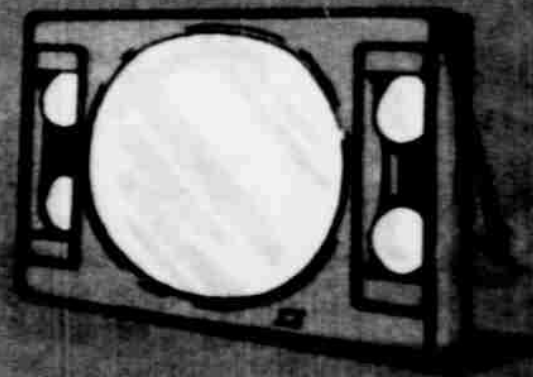

**488**

\$7.99  
VALUE

## MUG TREE WITH 4 COLORED COFFEE MUGS



Steel Mug Tree and 4 beautifully designed coffee mugs. Two primary colors to choose from. Will easily enhance your bar or kitchen.

\$2.99  
VALUE  
FOR JUST

**188**



## 18-INCH OIL LAMP

- DECORATIVE
- USEFUL
- CHOOSE FROM 3 COLORS

**244**  
EACH



# PRE-HOLIDAY

# SALE



## RADIO WAGONS

**RADIO JET** Famous RADIO value! Rolled under flange edge. Fit-Grip handle. Nylon bearings. Fire Engine Red baked enamel finish. New fast assembly push on hub caps.

**RADIO PAL** The popularity winner! Safe-T plastic grip with brightly plated handle. Rolled under flange edge. Bright Fire Engine Red enamel. Body 25 x 12½ x 3½ in. 6 x ¾ in. molded tires.

**BUY EARLY!**  
BEFORE THEY ARE GONE

USE OUR LAY-AWAY PLAN

**10<sup>47</sup>**

**5<sup>88</sup>**

FAMOUS

## HEDSTROM TRICYCLES

10" FRONT WHEEL \$10<sup>95</sup>

13" FRONT WHEEL \$11<sup>95</sup>

16" FRONT WHEEL \$12<sup>95</sup>

- BALL BEARING PEDAL WHEEL
- DOUBLE STEP DECK



• STEEL GOTHIC FENDER

TO MAKE SURE YOU GET WHAT YOU WANT...  
USE OUR LAY-AWAY PLAN

- ADJUSTABLE STEEL SADDLE
- MADE IN U.S.A.

• FLAMBOYANT RED WITH WHITE TRIM

ANYONE CAN PLAY A

**magnus**  
CHORD ORGAN

IN JUST 60 SECONDS

MORE VALUE, MORE FEATURES THAN ANY CHORD ORGAN AT THIS LOW PRICE



BUY NOW

3 PIECE ENSEMBLE SET

- ORGAN
- BENCH
- MUSIC BOOK

MODEL 660P

SOFT VIBRANT VOLUME CONTROL



MODEL 460

37 Full-Size Treble Keys • 12 Chord Buttons • 9-1/8" H. x 28-5/16" W. x 10-7/8" D. Finished in Hi-Impact Walnut Polyprop. Featuring 12 Full Chords • Matching Music Rack • Magnus Music Book • On/Off Switch • Full Year Warranty. Hardwood Tapered Legs can be used on this Model (not included). • Electric Music Light.



**39<sup>95</sup>**

• 37 Full-Size Treble Keys • Chord Buttons • 9-1/8" H. x 28-5/16" W. x 10-7/8" D. • 32" H. with legs Attached • This Ensemble Features Decorator Walnut Hi-Impact Poly-styrene Cabinet with Decorated Front Panel • On/Off Switch • Matching Music Rack • Electric Music Light • Hassock Bench • Deep Foam Cushion Covered in Color Coordinated Textured Vinyl • Magnus Deluxe Hard-Covered Beginners' Music Book (Illustrated Library Edition) • Full Year Warranty.

**29<sup>95</sup>**



YOUR CHOICE

ONLY

GALAXY

GREAT GIFT IDEA!

SHOP-PERRY'S

YOUR CHOICE

### VAN WYCK 5-SPEED HAND MIXER



- AVOCADO
- GOLD

- Lightweight — only 2 1/4 lbs.
- Pushbutton ejector
- Twin chrome beaters
- 5-Speeds • Heel rest

\$6.88

### ELECTRIC CAN OPENER

New "Clean-Ease" clip release device provides instant removal of one piece control lever assembly for cleaning ease.



688 EACH

- WHITE
- AVOCADO
- GOLD

\$6.88

4 TO 8 CUP AUTOMATIC



### REGAL-ELECTRIC COFFEE MAKER

- AVOCADO
- FLAME
- GOLD

\$6.88

GREAT GIFT IDEA!



### VAN WYCK 8-SPEED PUSH BUTTON BLENDER WITH 2-OZ. MEASURING CUP TOP

GOLD AVOCADO

\$14.88

### KNIFE

- Pushbutton Blade Ejector
- Stainless Steel Blades
- Fingertip On-Off Control



\$9.97

- WHITE
- AVOCADO

### FAMILY SIZE BAKER BROILER

Bake, Broil, Toast, Grill and Warm rolls and even keep Coffee Warm!

- CHROME
- AVOCADO
- HARVEST GOLD



MUNSEY

### AUTOMATIC GRILL AND WAFFLE BAKER

14<sup>88</sup> EACH

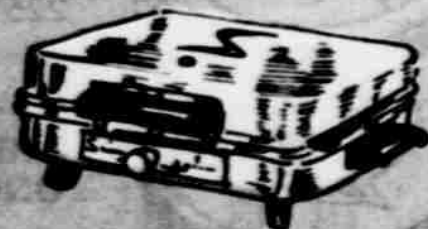

CHROME FINISH

### VAN WYCK ELECTRIC CAN OPENER AND KNIFE SHARPENER

- WHITE
- AVOCADO
- HARVEST GOLD

AUTOMATIC ELECTRIC



\$9.97

### TOASTER

9<sup>97</sup> EACH

- FLAME
- AVOCADO
- HARVEST GOLD

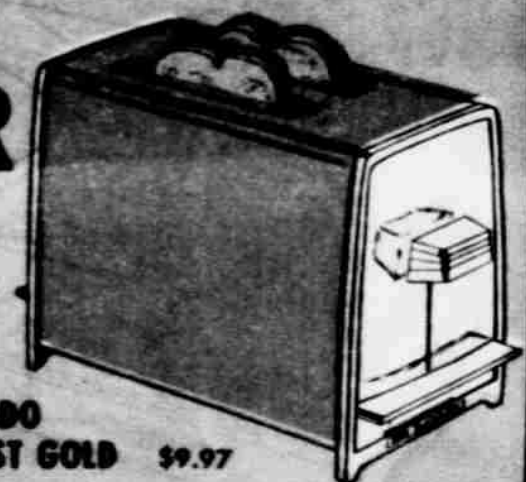

\$9.97



SHOW UP WITH MERRY GIFTS

**perry's**

**HOLIDAY FABRIC SAVINGS**

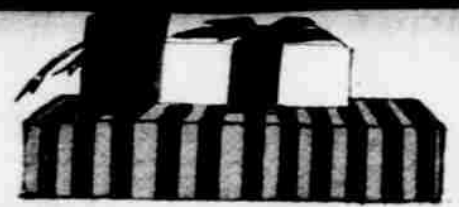

**SLEEPWEAR FLEECE**

Made of 100% nylon fleece! It's all 54" wide and machine wash and dry. Designers lengths in pastel solids and prints.

**59¢** YD.

**ACRYLIC DOUBLE KNITS**

100% orlon acrylic, on bolts, 60" to 65" wide, machine wash and dry! Perm-press in solids!

**\$1.99** YD. **\$3.99** VALUE

**SPORTSWEAR VELVET**

Tremendous fashion velvet! 100% rayon facing, 100% cotton backing. 45" wide, on bolts. Fashion solids!

**\$2.29** YD. **\$2.99** VALUE

**PRINTED BRUSHED DENIM**

The perfect sportswear! 100% cotton, on bolts and 45" wide! Big bold prints, plaids and fancies!

**\$1.49** YD. **\$1.99** VALUE

**WIDE WALE CORDUROY**

Wide, wide wale! Fashion lengths of 100% cotton! 45" wide, machine wash and dry. Fashion colors!

**\$1.19** YD. **\$1.39** VALUE

**FELT**

Large 72" wide! Decorative and holiday colors! 50% rayon, 50% wool. Great value!

**\$1.88** YD. **\$2.49** VALUE

**FELT SQUARES**

Big 9" x 12" in size! 50% motted wool, 50% rayon. 10 assorted holiday and fall colors!

**11¢** EA. **15¢** VALUE

**ACRYLIC CHALLIS**

Splashy prints in 45" widths! On bolts, made of 100% orlon acrylic, machine wash and dry!

**\$1.79** YD. **\$2.29** VALUE

**PERRY'S FABRIC CENTERS: WHERE FINE FABRICS COME FROM AMERICA'S FINEST MILLS!**

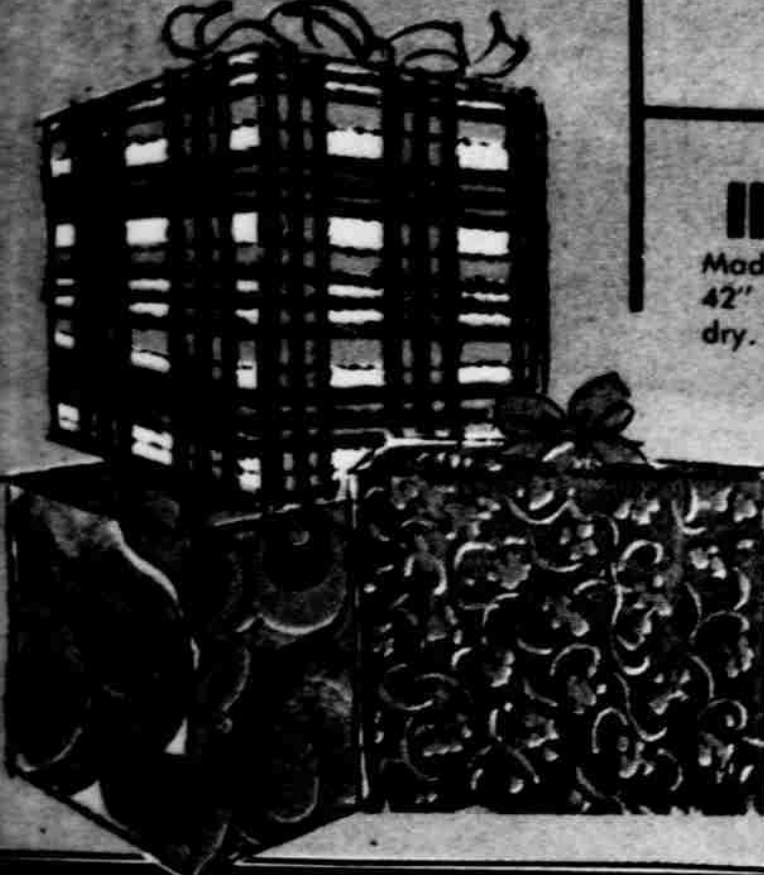

**NYLON NET**

Big 72" wide! 100% nylon machine washable, hundreds of uses! Holiday colors!

**19¢** YD.

**POLYESTER INTERFACING**

Made of 100% non-woven fibers! 42" wide, machine wash and dry. The perfect interfacing!

**29¢** YD. **89¢** VALUE

**FASHION KNITS**

100% arnel triacetate! Big splashy prints and solids! 45" to 54" wide, machine wash and dry! The perfect knit! Tremendous savings!

**77¢** YD.

**perry's**  
**FABRIC CENTERS ONLY**

ITEMS ON THIS PAGE GOOD AT PERRY'S FABRIC STORES ONLY



**MONEY SAVING SPECIALS!**

**NEEDLES**  
 • 7 to package, for tents, awnings, car seats and carpets!  
**18¢ EA.**

**BOBBINS**

• 4 to package  
 • Fits most machines  
**18¢ EA.**

**HOOK 'N EYE**

• 18 sets black  
 • 18 sets silver  
 • Reusable box!  
**18¢ EA.**

**WRIST PIN CUSHION**

• Washable, has a lint remover and ease on bracelet  
**18¢ EA.**

**100% POLYESTER  
 DOUBLE KNITS**

A fantastic selection of beautiful double knits! On bolts, 60" wide and machine wash and dry! Jacquards, multi-color, yarn dyes, solids, prints and fancies! Values galore! Fantastic price!

**STEEL PINS**

• 300 pint to a box  
 • 3/8" long!  
**18¢ EA.**

**MACHINE OIL**

• Cap spout  
 • All purpose oil  
**18¢ EA.**

**BALLPOINT NEEDLES**

• 4 to a package  
 • Ass't'd. sizes  
 • Fits any machine!  
**18¢ EA.**

**\$1.99**  
**YARD**

**\$3.99 VALUE!**

• **FULL BOLTS—BETTER QUALITY** •

**MOTOR BELT**

• For all electric sewing machines!  
**18¢ EA.**

**100% POLYESTER SPUN DEE**

The Anything Thread

FOR ★ PERMANENT PRESS  
 ★ SYNTHETICS ★ STRETCH  
 ★ BONDED AND ★ BLENDS  
 225 YARD SPOOLS, SIZE 50



WHITE ONLY

**21¢**

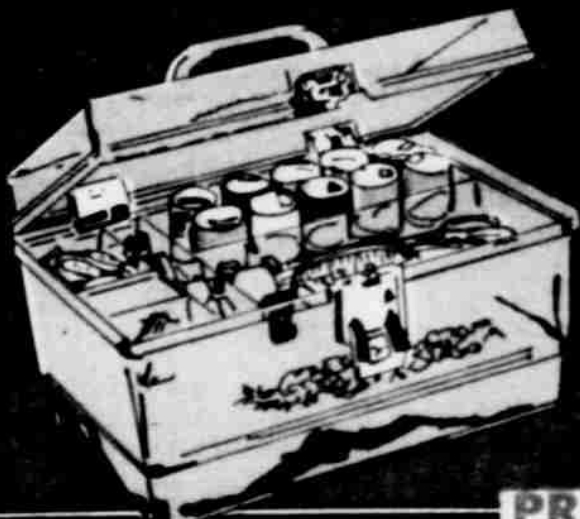

PRICES GOOD AT ALL PERRY'S STORES



**S. To Name**  
 The W.S. Church met on Monday at the home of Mrs. Medford. The pastor spoke to the group on changes soon to be made in the Society. The meeting will be complete in the coming week almost the same things, but with a new spirit, enthusiasm, and determination. The group will be called United Methodist Women and it is hoped that every Methodist Woman will participate in the society.

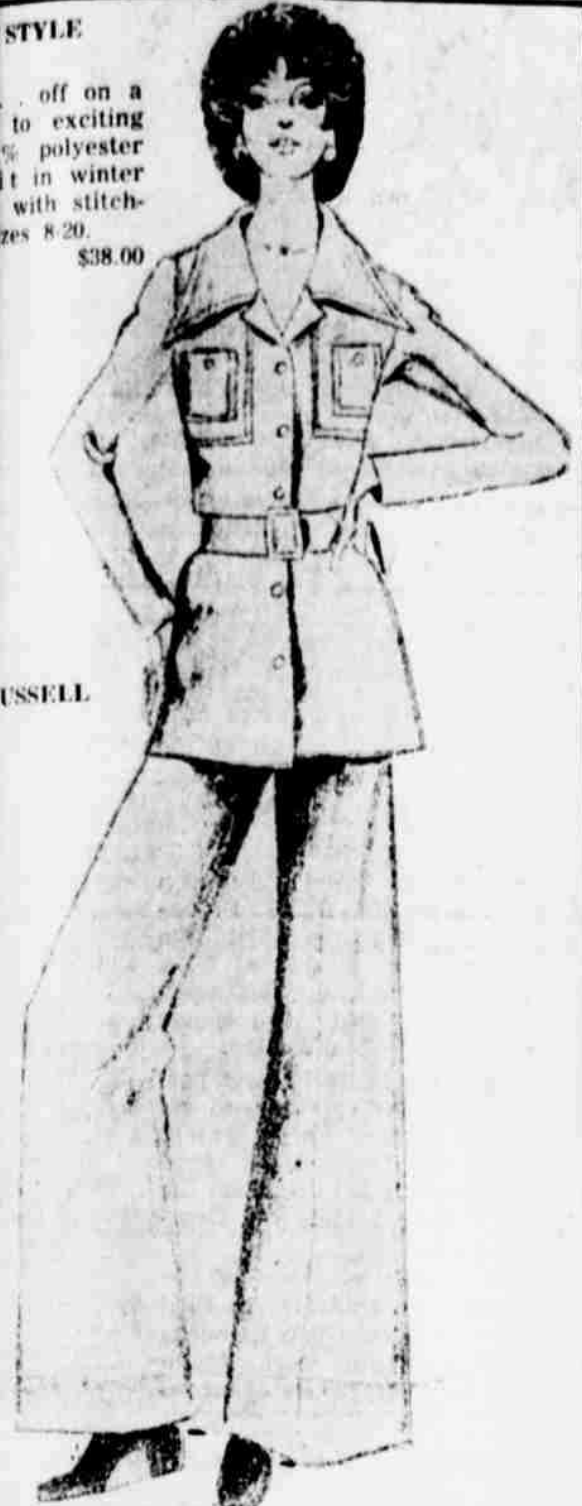

**PERSONALITY Shoppe**



**GAIL TALLEY Engagement Announced**

Mr. and Mrs. William Talley of Haskell announce the engagement and approaching marriage of their daughter, Gail Catherine of Lawndale, Calif., to Johnny Edward Johnson, also of Lawndale. The prospective groom's parents are Mr. and Mrs. Jack Johnson. The couple plan a December 9th wedding at the Kingdom Hall of Jehovah's Witnesses in Redondo Beach, Calif. Mr. and Mrs. Talley and daughter, Janice, and grandmother, Kay Stewart, plan to attend the California wedding.

**CARD OF THANKS**  
 We can't put into words how much you good people in Rule mean to us in our sorrows. For the food and expressions of sympathy, God bless all. Lorene and Mae.

**Homemakers To Hold Bake Sale**

The Haskell Chapter of Young Homemakers met at the home-making cottage for their monthly meeting, November 9.

President Louise Thornhill called the meeting to order and led the club in reciting the creed. Mary Jennings gave the inspirational for the evening.

Vice President Janet Strickland then introduced the guest speaker for the night, Martha Harmon from the Lone Star Gas Company in Abilene gave a very interesting program on "Christmas Ideas". She gave the club some very practical and inexpensive ideas on Christmas baking and gift giving.

A business meeting was then held. Guests Judy Saunders, Dorothy Bishop, and Janis Alderman were introduced to the club members. The club voted to have the annual November Bake Sale, Nov. 22, beginning at 8:30 a. m. in front of Fincher's. The Young Homemakers also made plans to decorate the Christmas trees at Clear View Lodge and Rice Springs Care Home. They will be assisted by the Girl Scouts. Troop Numbers 464 and 465. Refreshments will then be served to the scouts at the Presbyterian Church.

It was also decided that the Christmas party and casserole supper will be held in the home of Jean Hale. The meeting was then called adjourned.

Refreshments were then served by hostesses Jean Hale, Bobbie Johnson, and Billie McKeever.



**PAMELA COLBERT Engagement Announced**

Dr. and Mrs. R. E. Colbert announce the engagement and approaching marriage of their daughter, Pamela, to Barry Keith McDonald of Hamlin. The prospective bridegroom is the son of Mr. and Mrs. Claude C. McDonald of Hamlin.

Pamela, a 1972 graduate of Haskell High School, is a freshman student at Midwestern University where she is majoring in elementary education. Barry, a 1972 graduate of Hamlin High School, is also a freshman at Midwestern and is majoring in Pre-Law.

Wedding vows will be exchanged January 4 in the First Baptist Church in Haskell with Dr. Troy Culpepper, pastor, officiating.

**T. E. L. Class**

The T.E.L. Sunday School Class of the First Baptist Church met November 6 for their regular monthly social.

Mrs. McDonald gave the prayer and Mrs. Copeland gave the devotional, "The Light That Never Goes Out".

In a short business session a collection was taken for the Heart Monitor at Haskell Memorial Hospital.

Closing prayer was given by Mrs. Annie Reading.

Those attending were: Mmes. Ema McDonald, Beatrice Livingston, Annie Reading, Elmer Turner, J. L. Toliver, Ethel Bird, W. Copeland, Rose Phillips, Ed Fouts, Stella Josselet, and Barney Swenson.

Advertising doesn't cost... it Pays!

**RANDAL'S GIFT SHOP**  
 1400 North First  
 4th Anniversary  
 \$1.00 Table - .50 Table  
 Everything Will Be Specially Priced



**MR. AND MRS. HOYT PERRY . . . 50th Anniversary**

**Mr. and Mrs. Hoyt Perry To Celebrate Fiftieth Anniversary**

Mr. and Mrs. Hoyt Perry will celebrate their 50th wedding anniversary November 19, with a reception at their home in Haskell.

Hosting the event will be the couple's children, J. R. Perry of Haskell, Mrs. Wayne (Frances) Blacklock of Austin, Gene Perry of Stanton, and Don Perry of Amarillo. Included in the houseparty will be the couple's six grandchildren: Milla Perry of Abilene, 2/Lt. Ricky Perry, Webb AFB, Big Spring, Pam Blacklock of Baylor University, Carla Perry, student at Howard Co. Jr. College, LeAnn Blacklock of Austin, Connie Perry of Amarillo, and Dirk Perry of Stanton.

Mr. Perry was born December 22, 1903 in Haskell County and Mrs. Perry was born August 23, 1904 in Denton County. She came to Haskell County at the age of 2. Mr. Perry is the son of the late Mr. and Mrs. Wayne Perry and Mrs. Perry is the former Thelma Edna Dinsmore, daughter of the late Mr. and Mrs. J. R. Dinsmore. The couple grew up in the Paint Creek community, married, reared their children, and lived most of their lives there until moving to Haskell three years ago.

Mr. Perry has farmed in Haskell and Jones Counties. They are members of the First United Methodist Church at Paint

Creek. He is a member of the IOOF and Mrs. Perry is a member of the Center Point Home Demonstration Club. Friends and relatives are invited to call Sunday between the hours of 2 and 5.

**Rainbow Sewing Club**

The Rainbow Sewing Club met in the home of Mrs. W. E. Johnson last week with 10 members and one visitor present.

After opening the meeting with singing of the club song, the Thanksgiving supper was discussed and date set for November 16, at 7:00 p. m. in the M. E. Annex.

A recreation period was spent singing hymns.

**SAVE AT OATES**

**SPENSION**  
**Maalox**  
 12 FL. OZ.  
**99c**  
**MYADEC**  
**TAMINS**  
 Plus 30 Free  
 reg. price 4.95  
**3.47**

**You'll Like Our Low Prices!**

- Plus** • FREE Delivery
- Plus** • 30 Day Charge
- Plus** • Prescription Record Service
- Plus** • 24 Hour Emergency Service
- Plus** • Master Charge
- Plus** • Fast, Dependable Service

**KOLANTYL GEL**  
 12 oz.  
**1.19**

**Visine**  
 eye drops

**VISINE EYE DROPS**  
 Our reg. price 1.33  
**99c**

**It sounds like a million!**  
 (But it's only \$149.95)



Electrophonic offers a total stereo sound system that plays 8-track stereo tape, stereo records, and pulls in AM/FM/FM multiplex broadcasts

A fantastic buy! You get 8-track stereo tape with both automatic and pushbutton program selection. A stereo speed automatic record changer complete with diamond stylus and dust cover. AM, FM and FM stereo radio. A full range 4-speaker\* audio system mounted in two enclosures. And a 50 watt IPP amplifier. All mounted on a handsome, matching rollabout cart that brings stereo into every room in your house.



And that's not all! You get this special bonus value with each purchase one 8-track tape cartridge, one stereo LP record, one set stereo headphones

Limited quantities! Don't wait!  
**Electrophonic.**

**OATES DRUG STORE**

High, Owner—"When You Think of Prescriptions, Think of Oates"—Ph. 864-2515-864-2815

**ANDERSON TIRE CO.**  
 206 South Avenue E  
 Phone 864-2900



# DEATH NOTICES

## Mrs. Patterson

Funeral services for Mrs. R. M. Patterson, 78, of Haskell, were held November 13, in the First Baptist Church in Haskell with Dr. Troy Culpepper, pastor, and the Rev. Hubert Sego, Baptist minister, officiating. Burial was in Willow Cemetery under the direction of the Holden-McCauley Funeral Home.

Mrs. Patterson died November 11 in Leisure Lodge where she had lived for about 2½ years.

Born July 2, 1894 in Ennis, she came to Haskell County at an early age and settled in the Rose Community with her parents, the late Mr. and Mrs. T. J. Johnston. She moved into the city of Haskell in 1950. She married Tony M. Patterson

September 10, 1912 in Haskell. Mr. Patterson preceded her in death May 18, 1971.

Survivors include: four daughters, Mrs. Don (Inez) Mullen, Mrs. D. E. (Pearl) Spann, and Mrs. B. J. (Mary) McLain, all of Irving, and Mrs. J. H. (Hazel) Bland of Dallas; one son, Tony C. Patterson of Haskell; 9 grandchildren, 9 great-grandchildren; two brothers, R. C. Johnston, of Midwest City, Okla., and W. B. Johnston of Manitou, Okla. Pallbearers were: Albert Hannsz, Oris Gibson, James Lee Andress, J. L. Mullins, Virgil Sonnemaker, Harold Moon, Duke (L. M.) Jeter, and Mimie Campbell.

## Ocie E. Waters

Funeral services for Ocie E. Waters, 59, of Haskell, were

held November 15 in Holden-McCauley Funeral Chapel with the Rev. Aubrey Headstream officiating. Burial was in Willow Cemetery under the direction of Holden-McCauley Funeral Home.

Mr. Waters died November 13 in Haskell Memorial Hospital after a stay of about four days.

Born June 3, 1913 in Ploverville, Texas, Mr. Waters moved here from Parker County in 1920 and has lived in Haskell County since that time.

He married Nannie Lou Hardin in Graham. Mr. Waters was a veteran of the U. S. Army and a member of the First Baptist Church in Haskell.

Survivors include: wife, Mrs. Ocie Waters of Haskell; two sisters, Mrs. Roxie Leatherwood of Snyder, and Mrs. Lucy Barnes of Magnes, Ark.; several nieces and nephews.

## James Gholson

Funeral services for James Donald Gholson, 24, of Haskell, were held November 14, in the First Baptist Church in Haskell with Dr. Troy Culpepper, pastor, officiating. Burial will be in Willow Cemetery under the direction of Holden-McCauley Funeral Home.

Mr. Gholson died November 12 at the State Hospital in Abilene.

Survivors include: parents, Mr. and Mrs. Buster Gholson of Haskell; one brother, Mike, of the U. S. Navy in Vietnam; one sister, Becky Gholson of Haskell; maternal grandparents, Mr. and Mrs. W. L. Fowler of Ballinger.

Pallbearers were: Dr. J. F. Cadenhead, George Fouts, Raymond Stewert, Bill Swinney, J. C. Yeary and Melvin Miller.

## FOOD PROGRAM

There will be a food and Nutrition adult leader training program November 20 at 9:00 a. m. in the kitchen in the courthouse.

## Homecoming . . . Federal Land Bank Stockholders To Meet December 13

The annual stockholders meeting of the Federal Land Bank Association of Haskell will be held in Haskell, Dec. 13, at 2:00 p. m., according to the Manager of the Association, Joe Harper.

The Association serves Haskell, Jones, Baylor and Knox counties, representing 800 stockholders, with a loan volume of approximately \$11,000,000 in loans outstanding.

In addition to regular business to be conducted, two Association Directors will be elected to represent the Haskell County area for terms beginning January 1, 1973, and it is urged that members attend and participate in the business of the Association.

The Manager advises that new loan procedures and policies will be discussed which will be interesting to present borrowers as well as prospective borrowers.

## Alaskan Visitor

Mrs. Opal Shanz of Juneau, Alaska, recently visited her mother, Mrs. Tom Lowery and her sisters, Mrs. Helen Marshall of Stamford and Mrs. Fern Livengood of Paint Creek, and her brother, Victor Lowery of Haskell.

Mrs. Shanz and her husband, William are employed by the Corps of Engineers in Juneau.

Upon returning to Alaska, Mrs. Shanz flew to Anchorage to attend a school in connection with her work. While there she was presented an Outstanding Performance Award for the year ending October 1972. The award recognizes Mrs. Shanz's efficiency and positive attitude.

## VISITORS

Guy Hovis and Raina English, singers on the Lawrence Welk show, visited Mrs. Billie Fouts last Sunday at Rice Springs Care Home. While there, they entertained the residents with several selections.

## Federal Land Bank Stockholders To Meet December 13

The annual stockholders meeting of the Federal Land Bank Association of Haskell will be held in Haskell, Dec. 13, at 2:00 p. m., according to the Manager of the Association, Joe Harper.

The Association serves Haskell, Jones, Baylor and Knox counties, representing 800 stockholders, with a loan volume of approximately \$11,000,000 in loans outstanding.

In addition to regular business to be conducted, two Association Directors will be elected to represent the Haskell County area for terms beginning January 1, 1973, and it is urged that members attend and participate in the business of the Association.

The Manager advises that new loan procedures and policies will be discussed which will be interesting to present borrowers as well as prospective borrowers.

The current Association Board of Directors consists of: O. G. Lewis, Rule; E. H. Burnett, Haskell; Weldon Walker, Stamford; J. E. Nix, Anson; Ralph Howe, Seymour; J. P. Jones, Munday.

The Association headquarters is at Haskell, with branch offices at Seymour and Anson.

## WWI MEETING

L. B. White of Rochester attended the 44th annual assembly of Company C, Veterans of WWI in Beaumont recently.

White was one of about 40 of the original members of the unit to attend the meeting.

## PAINT CREEK HDC

There will be an organizational meeting November 17 at 2:00 p. m. in the lunchroom of Paint Creek School. The meeting will plan a Home Demonstration Club in the Paint Creek community.

## Indians . . .

(Cont. from Page 1, Sec. 11) tion of the night for the Bulldogs.

On five attempts for the Bulldogs, four were intercepted and one was complete.

The scoreless third quarter began with a 51 yard drive by the Indians which moved the ball to the Stamford 15. After an attempted field goal failed the Bulldogs began their long possession of the evening with a 13 play drive which netted only 14 yards.

About two minutes into the final period, the Indians scored on a 47 yard Bobby Cobb to Jody Mickler pass. PAT was good.

Seconds later on the second play from scrimmage after the kickoff, Young intercepted a Bulldog pass and returned it 27 yards for a touchdown. PAT was good and the Tribe lead 40-0.

The tough Indian defense held the Bulldogs to minus-2 yards on their next possession and following a 25 yard punt launched a nine play scoring drive. Pringle rushed for four yards on a 4-and-2 situation to keep the drive alive and two plays later captured a 31 yard pass from quarterback Kenny Ivey to move the ball to the 5. On the third attempt Ruben Martinez carried the ball in from the one for the final score of the game. PAT failed.

Young led the Indian attack with 126 yards rushing on 14 attempts for an average of 8.9 yards per carry.

November 17, the Indians play their final 1972 game against the Ballinger Bearcats. Gametime is 7:30 at Indian field—see you there.

Haskell	Stamford
22 First Downs	8
209 Yards Rushing	82
183 Yards Passing	12
75 Offensive Plays	39
4 Passes intercepted by	0
7 of 12 Passes complete	1
7 for 95 Penalties, yds. 3 for 37	1
1 Fumbles recovered by 0	1
1 for 28 Punts, average 4 for 2.5	

## Administrator Attends State Meet

Ruth Ann Klose, representing the Rice Springs Care Home, of Haskell, has just returned from the 22nd Annual Convention of the Texas Nursing Home Assn., held Nov. 8-10, 1972, at the Sheraton-Dallas Hotel in Dallas.

Based on the theme, "Nursing Homes—We Care", the meeting drew over 1,000 nursing home owners, administrators, guests, exhibitors, and representatives from the health care field.

The convention featured a large educational trade display, geared to acquaint nursing home personnel with the latest in products, techniques and services available for their profession.

The Texas Nursing Home Association, representing over 44,000 of the State's licensed beds, is the professional association of licensed nursing homes in Texas. Its members are both privately owned and non-profit facilities and all are also affiliated with the American Nursing Home Association. TNHA is dedicated to the improvement of health care for the aged.

## Weinert HDC To Help At Rice Springs Care Home

The Weinert Home Demonstration Club met at the Community Center November 7 with Mrs. C. C. Campbell, president, presiding.

Six members and one visitor were present at the meeting. Mrs. Floyd McGuire gave the Council report. The gas program will be November 15 at 2:00 p. m. at the Haskell National Bank. The club is to help at Rice Springs Care Home with the Christmas mail and packages, the first week in December.

Program for the November 7th meeting was given by Jerry Carroll who demonstrated a micro-wave oven. The next program will be on Dec. 5 when the County Home Demonstration Agent will show how to alter patterns. The Club Christmas party will be Dec. 11 at 7:00 p. m.

## CARD OF THANKS

Words could never express our gratitude for the many acts of kindness and expressions of sympathy extended to us during the illness and loss of our loved one, Mrs. Sallie Paterson. We would especially like to thank the staff at Leisure Lodge for the loving care given to her and for their kindness and consideration to our family. May God bless each and every one in our heartfelt prayer. The Patterson Family. 46p

## VISITORS

Mr. Holbert W. Keathley of Corsicana, Texas is visiting in the home of his brother, Matt M. Keathley, 502 N. Ave. E. Haskell.



HOMECOMING QUEEN . . . Carol Flores, senior homecoming queen last Saturday night in pre-game before a standing room only crowd. Carol is the daughter of Mr. and Mrs. Manuel Flores. Don Hissey presented the crown, and Lynn Dale Dudensing, not shown, presented the sash.

## Pigskin Preview

After last week's games Mrs. Howard Perry emerged as the clear winner in football forecasting in Haskell.

Mrs. Perry predicted a perfect 1,000 to boost her season average to .694. Dr. J. F. Cadenhead also predicted the three winners in district 6-AA correctly to advance his average to .667, tied with Elbert Johnson and Tom Watson.

Olen King regained sole possession of last place with an average of .619. King, Johnson, and Watson each missed the Hamlin-Ballinger game in which the Pied Pipers downed the Bearcats, 21-12.

The Hamlin win clinched the District 6-AA title for the Pied Pipers with only one game to go. In action this week, Anson plays at Hamlin, Ballinger at

## Record Released

The Melody Makers, country and western band, have released a record which is now available in Haskell.

The band which has been organized for about five years, is composed of Clarence Meier of Haskell, Ken Wolsch of Rochester, Doris McFadden of Haskell, Jessie Sanchez of Haskell, and Bob Morrison of Rule. The record, Wedding Anniversary (side one), and Take Me Wherever You Go (side two), is now on sale at Frazier's Appliance.

## Red Cross Drive Nets \$667.74

The recent Red Cross fund drive was a success with a total of \$1,667.74 donated during the drive, according to Rev. R. D. Williams, chairman.

In addition to this amount \$180.00 was donated to the Haskell Chapter before the drive began. Rule donated \$346.80, Rochester donated \$475.27 and O'Brien donated \$233.35. Mrs. Frank Campbell is chairman in Rule, Mrs. Dan Wadyech in Rochester, and Mrs. Clyde Covey in O'Brien.

Donations are still being accepted by Troy Schwartz at the Haskell National Bank.

## BE SMART . . .

SAVE - SAVE - SAVE -

- WESTERN SUITS
- SPORT COATS
- SHIRTS AND SLACKS
- TONY LAMA BOOTS
- RESISTOL BOOTS

SAVE - SAVE - SAVE -

- DRESS Botany and Merit
- SPORT COATS, SLACKS
- JAYSON SHIRTS
- Florsheim, Nunn-Bush and Jarman SHOES

SAVE - SAVE - SAVE -

Don't buy until you look at the latest and finest quality at special prices

Lane For M Apparel

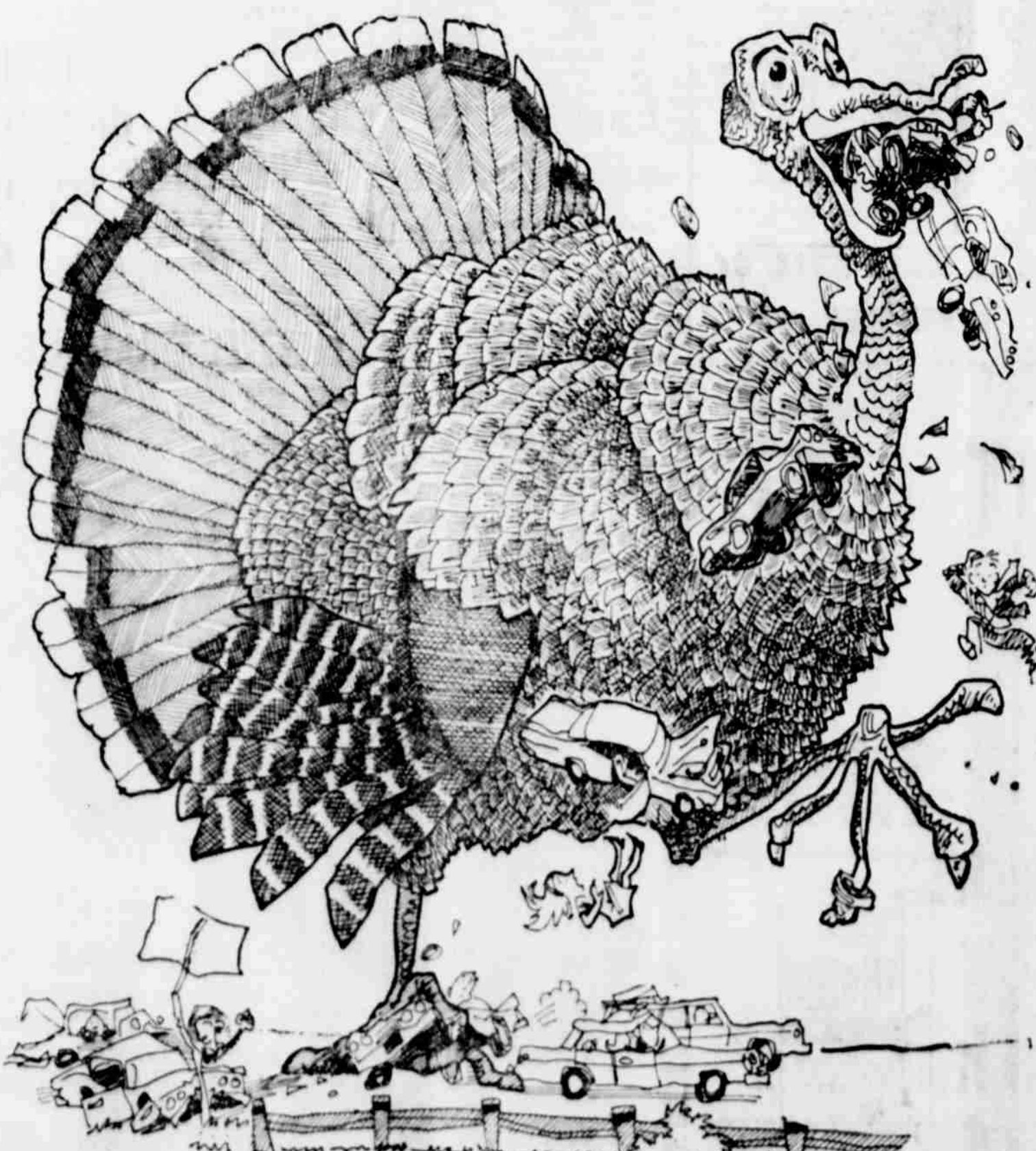

# The Gobbler Is Back

The Highway Gobbler is the driver who acts like he's the only one on the road. He always drives a little faster than the speed limit, passes to get a little further ahead or tailgates when he can't pass.

This Thanksgiving weekend, the Highway Gobbler is back. He really hasn't been gone. He's been there all along making his generous contribution to the toll of death and injury and

property damage on our highways. But he's recognizable for what he is during the Thanksgiving holiday season.

There's no room for the Highway Gobbler—this Thanksgiving or any time of the year.

**Driving Friendly Means not Gobbling**

## Councilmen New Sew

Members of the Council met Tuesday, Bill Jacobs, a Yeatts - Decker discuss changes plant.

The Council met mid-November. type of plan acceptable to the Protection Agency others.

Jacobs presented with two plans discussing each decided to have Jacobs research and apply grants which two years before provided.

The Councilmen adopted a 5% annual all city employee January 1, 1973. salary was also Christmas gift employees.

Attending the Councilmen W. O. Anderson, Buster my Browning and son, Mayor Ira Hester, Mrs. Williams, Billy Comedy.

## BAKE

WEDNESDAY The Haskell Young Home hold their annual Wednesday. Nooning at 8:30 a. of Fincher's Bar



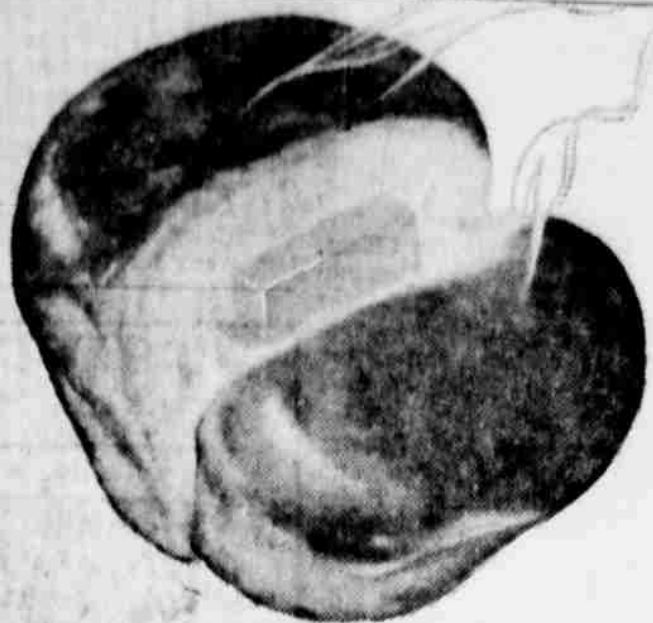

Hot Rolls  
Tonight!

BAIRD'S HomeBake Rolls

## Haskell County History

**39 YEARS AGO**  
November 13, 1942

F. E. Gauntt of Rule visited his sister, Mrs. A. B. Michael, and Mr. Michael, Friday.

Mr. and Mrs. Bill Ballard and children of Spur spent the weekend here with his brother, George Ballard, and family.

Mr. and Mrs. Paul Allen, Mrs. Laura Allen and Charlie Allen spent a few days last week in Fort Worth with relatives.

Miss Gerraline Barbee spent several days this week in Tahoka with friends.

Ira Hester and Julian Hinton left last week for Lubbock where they enlisted in the Army Air Corps.

Mr. and Mrs. R. R. Overton met their son, Ray Jr., who is attending A. & M. College in

Dallas this weekend and all attended the SMU-A&M football game.

Weldon Norman, son of Mr. and Mrs. Lee Norman, has enlisted in the air corps and is stationed at Lubbock.

Mrs. W. L. McCandless visited her sister, Mrs. Billie Darden, and Mrs. Floyd King in Haskell, Saturday.

Mr. and Mrs. R. W. Cole had as their Sunday guests their son, R. W. and Mrs. Cole and son of Haskell and a daughter, Mrs. Harry Yates of Stamford.

**40 YEARS AGO**  
November 17, 1932

Mrs. Ewell Bone attended the football game at Knox City between the Rochester boys and Knox City boys on Armistice Day. Rochester lost.

Mr. and Mrs. Frank Moore and little daughter, Edna Earl, of Abilene spent last weekend with her father and family, Mr. Jim Turner.

J. R. Chatwell spent the weekend with his parents, Mr. and Mrs. E. I. Chatwell.

Adell Thomas has been in bed for the last two weeks with flu, but is improving at this writing.

Mr. and Mrs. Elvis Couch, Mr. and Mrs. Charles Smight visited Mr. and Mrs. E. G. Graham of Haskell Sunday.

Rex Felker and his fancy rope tricks entertained a large crowd at the Texas Theatre last amateur night. From a collection of songs, dancing and speeches, his act was judged the best, winning the \$5.00 prize.

cent was the predominant fiber length. Staple 31 accounted for 10 percent, and staple 33 was 33 percent of the cotton classed.

Mike readings continue good with 75 percent in the 3.5-4.9 range, and 24 percent 5.0-5.2. Only one percent miked 5.3 or higher. Fiber strength results showed 88 percent of the cotton testing 75,000 p.s.i. or higher.

Demand for cotton is improving, but prices remain about the same. Prices ranged from 200 to 400 points above CCC Loan prices with the higher grades bringing the best prices. Strict Low Middling (41) cotton averaged 310 points above loan, and Middling Light Spotted (32) cotton averaged 335 points above.

current ginnings are selling for 17.50 cents per pound to 21 cents per pound. A 3231 premium mike will bring around 21 cents per pound. A 5231 premium mike brings around 18.50 cents. It appears that there will be a better price paid this year for the higher grade cotton, therefore it should pay producers to harvest their cotton carefully, and to be sure that every step is taken to preserve quality.

**WE HAVE THE GLUE STICKS, TEACHERS AND WORKERS WITH SUNDAY SCHOOL CLASSES!** Come and see. The Haskell Free Press.

**You can't get a good job without experience. We'll give you both.**

There are plenty of jobs in the want ads. Unfortunately, almost all the good ones ask for experienced help. But, in today's Army, we'll hire you at \$288 a month to start. No experience necessary. We'll give you free meals, free medical and dental care, and 30 days paid vacation a year. And the training and experience in almost any job you want. A job you can make a career of. In the Army, or out of it. To get complete details talk it over with your local Army Representative. Today's Army wants to join you. Call 915 - 677 - 6161 157 Pine Street Abilene, Texas 79601

# SPECIALS PLUS SERVICE PLUS VARIETY EVERY DAY

SE PRICES GOOD UNTIL THANKSGIVING DAY

rest—12 to 15 lbs.  
**TURKEYS** LB. **39¢**

red Whole  
**HAM** 17 to 20 lbs.—LB. **69¢**

Star  
**BACON** LB. **79¢**

lock  
**LEO** 3 lbs. **59¢**

elphia  
**Cream Cheese** 3 oz. pkg. **15¢**

Old Virginia  
**SAUSAGE** 2 lb. bag **\$1<sup>29</sup>**

**Black Pepper** 4 oz. can **29¢**

nte  
**Peas** 3 for **79¢**

100 Count White  
**Per Plates** **69¢**

**OGUE GROCERY**

Shur-Fresh Home Bake  
**ROLLS** Package **19¢**

Fresh  
**Cranberries** 1 lb. box **35¢**

Stalk  
**CELERY** Each **15¢**

Washington Delicious  
**APPLES** LB. **29¢**

Angel Flake  
**COCONUT** 3 1/2 oz. can **27¢**

White Powdered  
**SUGAR** Box **19¢**

Griffin  
**Salad Dressing** Quart **47¢**

Heinz  
**Keg O'Ketchup** **59¢**

Brown and Serve  
**BAGS** 10 inch by 16 inch **49¢**

48 oz. Bottle  
**Crisco Oil** **\$1<sup>15</sup>**

**60 YEARS AGO**  
November 16, 1912

W. E. Pittman visited the cotton place at Waco this week. Jim McKelvin made a business trip to Stamford Wednesday.

Homer Watson, who now lives at Weinert, was in the city on Wednesday.

Mr. and Mrs. Paul Zahn of the North Side are the parents of a 10 pound boy.

J. E. Carlisle and wife of Girard, Kent County, is visiting his brother, W. A. Carlisle, this week.

Mrs. Yeager was called to Eastland County Friday to attend the bedside of a sister who is sick.

Mr. and Mrs. W. C. Pratt of Weinert spent Sunday with Mr. and Mrs. J. N. McFatter of this city.

Mr. and Mrs. E. E. Craig of Ennis, who have been visiting their son, Mr. R. M. Craig of this city, returned to their home Friday.

Mr. Carl Lewis of the Stamford College, visited his sister, Mrs. Will Marr, of this city, Sunday.

W. P. Whitman, and Rev. and Mrs. I. N. Alvis returned Sunday from the Baptist Association at Dallas.

Mrs. J. B. Johnson and sister, Miss Kate Bowman, left Saturday to visit a sister at Waco.

## Cotton Classing News

**MUNDAY**  
Strict Low Middling Light Spotted (42) was the predominant grade with 52 percent in the Munday Cotton Classing Office during the week ending Friday, Nov. 10, 1972. Grades seemed to be improving slightly toward the end of the week because of the bleaching effect of the sun, according to Sidney C. Ferrell, In-Charge.

USDA's Agricultural Marketing Service Office classed 900 samples this week, which brings the season's total to 13,150.

Percentages of other grades are as follows: Strict Low Middling (41) was 10 percent; Low Middling (51) was 5 percent; Middling Light Spotted (32) was 10 percent; Low Middling Light Spotted (52) was 8 percent; and the Spotted grades accounted for 14 percent.

Staple length 32 with 56 per-

Let us show you HOW LITTLE IT COSTS to air condition your home!

**CENTRAL AIR CONDITIONING**



**LIVE IN COMFORT...** all through the home—all summer long

Cool comfort can be yours by simply adding a G-E space-saving, split-system to your central heating system. It's so easy and costs much less than you ever expected.

- Famous General Electric dependability.
- "Quick-Attach" refrigerant lines make hook-up quick and simple.
- Tough enamel finish resists weather and corrosion.
- Exclusive spins fin coil for a more efficient and quieter operation.
- Sealed-in-Steel G-E Compressor.
- Only system with "Matched Components" for high reliability.

**Letz Builders Supply**

202 S. Ave. G—864-2104



**I chose a dependable Frigidaire dryer**

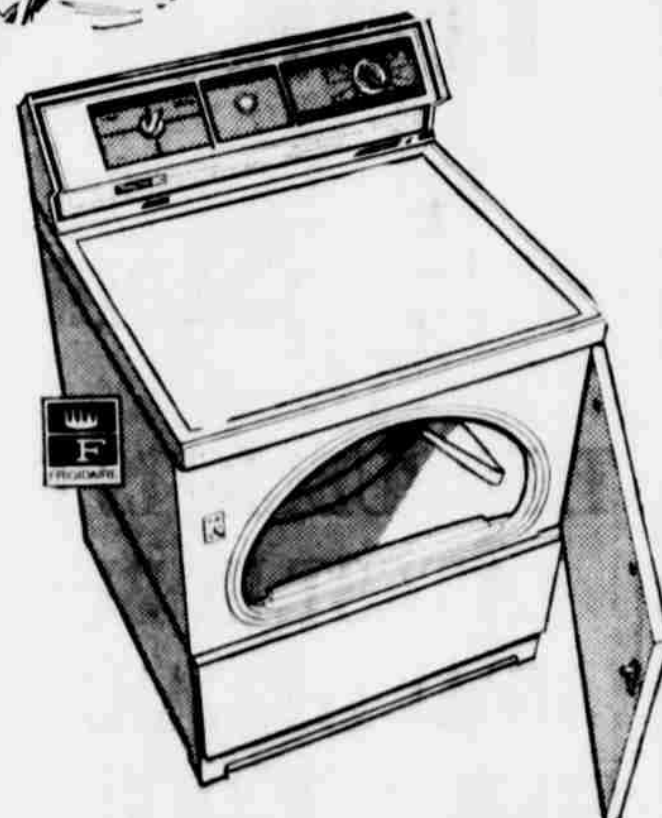

**Because of these outstanding features:**

Large 240 square inch opening makes it easier to load and unload... and to see inside.

Flowing Heat... fast, gentle drying with no hot spots. It surrounds each tumbling piece with even controlled heat. Everything comes out soft and fluffy.

Permanent Press Care setting helps prevent wrinkles and saves ironing with an automatic cool down period at the end of each cycle.

Visit WTU and pick up your free "Fabric Care" book. It's great! Frigidaire appliances are available at WTU on Reddy Credit—ask for details.

**WHAT COSTS LESS NOW THAN IN 1962?**

The average cost of a kilowatt hour of electricity used by a residential customer served by WTU costs 15% less NOW than it did ten years ago.

**West Texas Utilities Company** Equal Opportunity Employer an investor owned company

Ask WTU for names of home heating contractors

—EXTRA PARKING BEHIND STORE. HOME OWNED AND OPERATED—  
NORTH AVENUE E HASKELL, TEXAS PHONE 864-2015



# News from Rule

### OBITUARY

Funeral services for Mrs. Willie Annie Hudler, 91, were held Nov. 10, in Rule Church of Christ. John Greeson, minister, officiated. Burial was in China Creek Cemetery at San Saba. Mrs. Hudler died Nov. 8 in Haskell Memorial Hospital after a long illness.

Born July 31, 1881, in Coffeyville, Miss., she married R. B. Hudler in 1905 in Rule. He preceded her in death April 21, 1942. She was a member of the Church of Christ and had been a resident of Rule 25 years.

Survivors include three sons, Leon D. Hudler of Sundown and Walter Q. Hudler and Wm. A. Hudler, both of Ft. Worth; two daughters, Oval Alice Hudler of Haskell and Mrs. Frances Conn of Bridgeport; 10 grandchildren and several great-grandchildren.

Never under estimate the power of a woman. Rule's Homecoming was last weekend

and several women of the town noticed several things that could be done to spruce up the town a little and they put thoughts into action. Windows were cleaned and those too hopelessly were covered with paper. Red paint was used generously to several buildings, trash was picked up and all in all, their actions were noticed by the whole town.

Helping to accomplish all of this was: Maxine Hertenberger, Grace Bishop, Tommie Joe Epley, Nelwyn Beakley, Ohreana Greeson, Joyce Turner, Ruth Wilcox, Tomi May, Nannie Lou Miller, Allene Whorton, Ella Franklin, Lucy Denson, Eunice Hunt, Dale Lewis, Frances Campbell, Mary Letz and Henrietta Lott.

### BULLETIN BOARD

Phil. Club, Nov. 16, 2 p. m., Club House  
Rule vs. Chillicothe, Nov. 17, 7 p. m., there

School out, Nov. 22, 2:15 p. m., Thanksgiving.

Community Thanksgiving Services, Nov. 19, 7 p. m., at First Baptist Church.

Boll Weevil Program, Thurs., High School, 7 p. m.

Jr. High Basketball, Nov. 16, Old Glory, there, 5 p. m.  
Nov. 20, Goree, here, 6 p. m.

### OBITUARY

Funeral services for Mrs. J. L. (Mary) Hollingsworth, 74, of Coleman, were held Nov. 9, in Stevens Memorial Chapel in Coleman. Burial was in the Coleman City Cemetery. Rev. Paul Smith, pastor of the Concho Baptist Church officiated. Mrs. Hollingsworth died Nov. 7 in a Coleman Hospital.

Mrs. Hollingsworth was born June 14, 1898, in Uvalde. She married Jeff L. Hollingsworth on May 12, 1915. He preceded her in death in 1962. She was a member of the Concho Baptist Church and had been a resident of Coleman County since 1937.

Survivors include a son, M. W. Brownwood; a sister, Mrs. Ed Hollingsworth of Rule; 11 grandchildren and 13 great-grandchildren.

### NEW ARRIVAL

Mr. and Mrs. David Parr of Abilene, are announcing the arrival of their daughter, Tonja Jeanne, who was born Nov. 4,



A very high percentage of children brought to a clinic because of overweight had been given "reducing pills" by their parents, reports the U of Michigan Medical Center. Most children are overweight simply because they eat too much, and probably exercise too little. They should be guided to a well-balanced diet supplying fewer calories.

**WOODS PHARMACY**  
RULE, TEXAS

at 2:40 a. m. at the Haskell Memorial Hospital. Tonja weighed 6 lbs., 8 ozs.

Maternal grandparents are Mr. and Mrs. Lemar Casey of Rule. Paternal grandparents are Mr. and Mrs. Travis Parr of Floydada. Great-grandmother is Mrs. Katie Casey of Rule.

### HOLIDAY

The Rule Public Schools will be dismissed at 2:15 p. m. Nov. 22 for the Thanksgiving Holidays. For the Christmas holidays, school will dismiss Dec. 20 at 2:15 and students will resume classes Jan. 2, 1971.

### CLASS HONORED

The United First Methodist Church honored the Mary Martha's Class of the church with a covered dish supper, Nov. 8. This class won their supper through a Sunday School Emphasis recently. They met their goal each Sunday for six weeks. Approximately 72 persons attended.

### JUNIOR HIGH

Playing their last game of the season the Rule Kittens hosted the Newcastle Kittens in Bobcat Stadium Nov. 6, winning 14-0. The first half of the game was scoreless with both teams playing a defensive game. Both teams were in scoring positions several times but were unable to penetrate the others defense.

The first score came in the 4th quarter with 2:58 left on the clock when Gary Lewis intercepted a Newcastle pass on the 10 yard line and ran it back 90 yards to give Rule six more points. The PT was no good. Newcastle received the ball but time ran out with the final score 14-0, Rule. The Kittens closed out the season with a 5-1 record. Two games were cancelled due to the weather.

Newcastle was in scoring position with 2 seconds on the clock when Gary Lewis intercepted a Newcastle pass on the 10 yard line and ran it back 90 yards to give Rule six more points. The PT was no good. Newcastle received the ball but time ran out with the final score 14-0, Rule. The Kittens closed out the season with a 5-1 record. Two games were cancelled due to the weather.

Mr. and Mrs. Sam Warren have recently moved into the Rice Springs Care Home in Haskell.

Mr. and Mrs. Tony Bishop of Wichita Falls, visited with Mr. and Mrs. Buddy Bishop and Tami over the weekend,

and attended Homecoming.

Mr. and Mrs. Hal Ousley of Albuquerque, N. M., visited with Rev. and Mrs. Ray Elmore and family of Cohoma last Friday night and then came to Rule Saturday to attend Homecoming and visit with Mr. and Mrs. Novis Ousley.

Weekend guests in the home of Mr. and Mrs. A. D. May and Randy for Homecoming was Mr. and Mrs. David May of Abilene and Mr. and Mrs. Larry LeFevre of Aspermont.

Mr. and Mrs. R. L. Andrews and Mrs. Arliss Brothers, visited with Mrs. Mary McLold last Tuesday in Abilene, where Mrs. McLold is a patient in Hendricks Hospital.

### BAPTIST WOMEN

The Baptist Women of the Rule First Baptist Church met in the parlor of the church Nov. 6 for their program, Communicating the Gospel. Mrs. Howard Brass, Royal Service Chairman, was in charge of the program, pertaining to the country of Zambia, Africa. Assisting with the program in the form of a drama was Mmes. Otis Baker, Hubert Hunt, Ed Cloud, Bill Lees, J. E. Geer, C. A. Jackson, Clyde Laughlin, J. R. Williams, Frank Campbell and Howard Brass. Following the drama presentation, Mrs. Aubrey Fouts assisted with an evaluation of the program.

A business meeting preceded the program and was conducted by the president, Mrs. J. E. Geer.

Mrs. Frances Campbell, mission support chairman, mentioned members should be preparing for the foreign mission work of prayer which will be held the first week in December.

### ROTARY NEWS

Bob Harris, Boy Scout representative from Sweetwater, presented the program to the Rule Rotary Club at their noon meeting, Nov. 6, at the Bluebonnet Cafe.

The president, Lavon Beakle, presided. Morris Neal led the prayer and Harold Woods led the singing accompanied by Marcia Brass, Rotary Sweetheart.

Mr. Harris gave each Rotarian a small piece of rope and asked them to tie as many boy scout knots as they could. Each member was next given a band aid and asked to put it on the other person. Mr. Harris also presented slides and a commentary on a recent camporee held at Sweetwater. The various games and other activities that take place at a camporee were shown.

Comment was made by Mr. Harris that Rule's Troop 44 is being reorganized and the new Scout Master is Rev. Loyd Futch, pastor of the First United Methodist Church and Cub Master is John Greeson, pastor of the Rule Church of Christ. Also assisting them in the scouting program in Rule is Rev. Danny Johnson, pastor of Calvary Baptist Church.

### BOLL WEEVIL PROGRAM

Nov. 16th a meeting will be held in the Rule High School auditorium to organize a Haskell County Boll Weevil Diapause program. This will be an organizational meeting and all cotton farmers in the county are urged to attend.

Emory Boring, Extension Entomologist, will present the program.

### CITY MARSHALL

At the recent Rule City Council meeting the 7th of Nov. the council hired Art Halliburton to serve as city marshal of Rule. Mr. Halliburton has had six years of law enforcement work and is a certificated law enforcement officer. He will begin work for the city Nov. 15. His telephone number is 2181.

Mr. Halliburton and his wife, Joanne, have one son, John. They have been residents of Rule for three years.

**YOUNG HOMEMAKERS**  
Mrs. Betty Sorrells, president of the Rule Young Homemakers

**GRAND** Stamford  
Fri. 17 - Sat. 18 - Sun. 19  
"ELVIS ON TOUR"  
Elvis Presley  
Color

**DRIVE-IN** Theatre  
Fri. 17 - Sat. 18  
"T. R. BASKIN"  
Candice Bergen  
Color

Sun. 19 - Mon. 20 - Tues. 21  
"SHAFT'S BIG SCORE"  
Richard Roundtree  
Color

Wed. 22 - Thurs. 23  
X-ADULTS ONLY  
No One Under 18  
Proof Required  
"NAKED UNDER SATIN"  
Nude Color

ers, presided over the meeting held Nov. 9 in the home economics room of the Rule High School. A short business meeting preceded the program.

Mrs. Ohreana Greeson presented the devotional entitled, "Aims". Presenting the program was Miss Martha Chism, Lone Star Gas Home Economist. The program, "Christmas Past and Present" concerned Christmas recipes and ideas for packaging Christmas food as gifts.

Hostesses were Mrs. Louetta Hadaway, Marsha Moore and Mrs. Brenda Hisey. Three guests were present, Mmes. Joy Jones, Carolyn Stulir and Brenda Martin.

The young homemakers will meet next on Dec. 14 at 7:30 p. m.

Mr. and Mrs. Arliss Brothers were honored on their eleventh wedding anniversary with a dinner held in the home of Mr. and Mrs. R. L. Andrews. Attending were the honorees, the Andrews, Mr. and Mrs. Doyle Sorrell and Paul, and Mr. and Mrs. Ronnie Andrews and family.

### OBITUARY

Funeral services for William Ben Pointer, 80, of Muleshoe, were held Nov. 2 in the Church of Christ at Muleshoe. Frank Duckworth, Lockney Church of Christ minister and Ivan Woodward, minister of the local church, officiated. Burial was in Bailey County Memorial Park. Mr. Pointer died Oct. 31 at his home after a long illness.

Survivors include his wife, Margaret; four daughters, Mrs. Audie Russell of Ropesville, Mrs. Jack Bennett of Levelland, Mrs. Joe Harbin of Muleshoe and Mrs. Jack McKelroy of Irving; five sons, Edward, of Lubbock, J. C. of Ropesville, and Verlie Pointer of Richardson, Clifford Throckmorton of Whitharral and Lloyd Throckmorton of Muleshoe; a sister, Mrs. Grant Wright of Hamilton; four brothers, Charlie of Longview, Doc of Rule, Lonnie of Austin and Roy of Denver; 29 grandchildren and 15 great-grandchildren.

### AROUND TOWN

Visiting last weekend with Mr. and Mrs. W. C. Grissom was Mr. and Mrs. Jim Harper of Lubbock and visiting this week with the Grissoms is Mrs. Ollie Binson of Fort Worth.

Weldon Norman and Bill Dunnam were in Dallas a week ago and picked up the Norman's

grandson, Jimmy, son of Dr. and Mrs. Jim Norman. Mr. and Mrs. W. Doyle and Mr. and Mrs. Weldon Norman visited with Dr. and Mrs. Norman and family last weekend and returned Jimmy home.

Mrs. Irma Briden was in Hendricks Hospital in Abilene, last week for tests.

**TOWER DRIVE**  
RULE, TEXAS

Thurs., Fri., Sat.—Nov. 19, 20

Terence Hill  
"Trinity Is Still My Name"  
Bud Spencer

Sunday and Monday

November

19th and

20th

**Texas Theatre**  
HASKELL, TEXAS

Fri., Sat., Sun.—Nov. 17-19

THE REVOLT OF THE  
The newest and biggest

CONQUEST  
OF THE  
PLANET  
OF THE  
APES

1000-40 35" 12" 12" 12"  
COLOR BY DE LUXE

## CAREFREE BANKING... VIA THE MAIL



Avoid the rush, lines, wait. Bank by mail for convenience and ease. It's great for checking and savings accounts, loan payments. Only one of our many services.

You Can Rely On Us

**FARMERS NATIONAL BANK**

—MEMBER FDIC—  
RULE, TEXAS

# TEAKWOOD MANOR

## Stamford, Texas

THE PUBLIC IS INVITED TO INSPECT THE LATEST IN BUILDING DESIGN FOR THE HEALTH CARE FIELD. WE LOOK EXPENSIVE BUT OUR RATES ARE THE SAME AS ANY OTHER ICF3 VENDER FACILITY IN THE STATE OR AREA. QUALIFIED OAA RECIPIENTS PAY NOTHING TO THE NURSING HOME. PRIVATE PAY RATES ARE BASED ON THE STATE VENDOR RATE.

FOR INFORMATION CALL

RAY HUGHES

773-3671

OR NIGHTS CALL 773-2068

You won't be using all these cleaning aids!

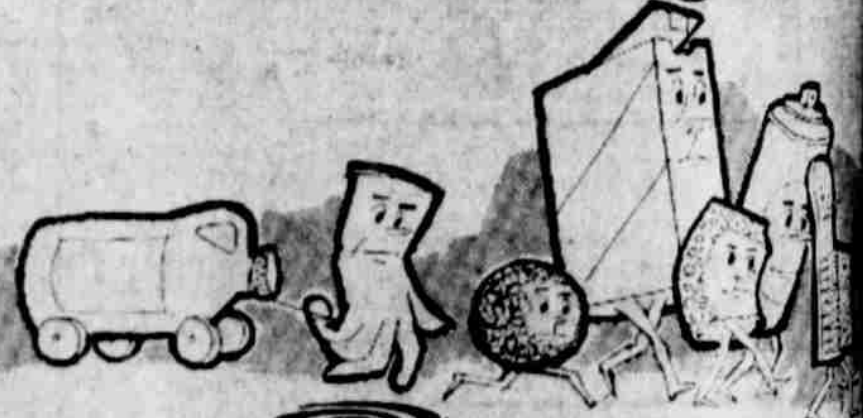

**Whirlpool**  
Continuous Cleaning oven range has a price that makes it ridiculous for to scrub your oven!

JUST \$288

and look what you get... EASY CLEAN PLUS GOOD COOKING



- Continuous Cleaning most grease splatters sides without having to set; no long wait cleans itself while cooking.
- "Throwaway" fall spills.
- High-speed broiler control that ends broiling.
- Automatic mealtime oven meals ready to go—outlet can be turned off first one in the family.
- Picture window door light to let you see

Model RXE3360, 30" electric  
Hurry for this one. It's really a buy!

**FRAZIER'S APPLIANCE**  
Haskell, Texas



# CLASSIFIED \* ADS \*

**ED**  
**ING**

Insertion:  
subsequent  
change of  
\$1.00 per

Freezer,  
\$30.00,  
Pan-  
\$75. 8  
Electro-  
Clean-  
TV \$69.50,  
\$50.00. Gas  
S&W 32  
Auto Store,  
45-46c  
grade diesel  
you satisfie-  
Co. Phone  
delivery, 1c  
fit desk  
easy change-  
HASKELL

AIN SAW  
A saw for  
Woodard  
71c

fan belts,  
all sizes  
batteries,  
air and  
M. C.  
ation, Phone  
91c

leather-like  
to keep  
Free Press:  
Album  
pictures and  
without the  
lymacalits.  
ress.

to the Best  
ist Cross  
Free Press

Candy and  
ess in Has-  
to 8 hours  
\$1,138.00  
Kandy Kom-  
se Rd., San  
22, include  
43-48p

Browning 20  
Call 864-2843.  
441c

pianos and  
in Haskell  
lessons pro-  
45-48p

thing like it"  
Latre Clean-  
shampooer,  
46c

7 lot, 304 N.  
the money,  
864-2226.  
46-48p

Mob-Home,  
bath, unfur-  
air, 888-2450,  
46p

small Tractor  
Cotton Strip-  
Kemp, Ph.  
46-47p

Ducks,  
O. Brinlee,  
46p

owner, good  
arm, 124 A.  
m, good gar-  
gallent wheat  
small pasture,  
Box 1315,  
245, or call  
817/  
46-47p

FM-AM Ra-  
Early Am-  
in, wide,  
house of lack  
46p

ry Fabrics,  
ers \$9.95 yd.  
ry fabrics,  
Sherman's,  
46c

ite, one ex-  
\$35.00. One  
upholstery,  
ch Provincial  
one bedroom  
100.00. Sher-  
46c

405 South  
46p

**ED**  
**WORK**  
Repair  
Rates  
BUSLE

46-81p

at Arlington  
Travel Trail-  
es, Recrea-

**ER CHEV.**  
**NY**  
Texas

**XEROX COPY SERVICE:** 10c per reproduction. Foyt Federal Tax Service, Seymour, Te., 491c

**CLEAN** carpets the save and safe way with Blue Lustre. Rent electric shampooer \$1.00. Sherman's, 46c

**GARAGE SALE:** Nov. 18-19. Bedroom suite, dishes, clothes, coats, misc. items, 1 mile south of Hospital or 1/4 mile West of Strickland Bridge, Inc. Call 864-3000. 46p

**GARAGE SALE:** Christmas gifts, glassware, dishes, milk glasses, pans, collectors cup and saucers, clothes, misc. items. Mon. and Tues., 11/20-21, 9 a. m.-5 p. m. 5 miles northwest of Haskell on farm-to-market road to Rochester. Lee Brown, 864-3273. 46p

**CUSTOM Upholstering,** 27 yrs. experience, any type furniture, pickup seats. Joe's Upholstery, 202 McClurg, Stamford Texas. Phone 773-3562. 45-33p

**LOSE WEIGHT**  
With New Shape Tablets and Hydrex Water Pills.  
**WOODS PHARMACY**  
Rule, Texas 44-47p

**NOTICE AFFORDING OPPORTUNITY FOR PUBLIC HEARING GEOMETRIC DESIGN**  
The Texas Highway Department is planning the improvement of U. S. 380 from the intersection of U. S. 380 and State Highway 6 in Stonewall County to a point that is 1.6 miles northeast. The proposed highway project will pass through the town of Old Glory, Texas. The project will consist of eliminating the right angle turn within the town of Old Glory with a new location northwest of existing U. S. 380. The improvement will be a two-lane highway facility consisting of a 26 foot asphalt paved travel surface and two 9 foot shoulders, within a usual 120 foot right of way.

**FINANCE** on new cars. See your State Farm Insurance agent. Leo Fetsch, Hwy. 267, Munday, Texas. Phone 2586. 441c

**JUNK-A-TIQUES,** baby bed, books, furniture, dishes, bottles, beautiful glassware, records, clothing, quilts, misc. We buy, sell and trade. 1704 N. 1st St., Mrs. Harley Langford. 131c

**CROSS** is America's finest writing instrument! Your Cross Pen and Pencil are assembled under precision control to insure quality. They are perfectly balanced for unmatched writing ease and are mechanically guaranteed to work forever. They are available in 14 K. gold-filled and chrome, your No. 1 gift selection! Haskell Free Press.

**WE PICK-UP** and Service with genuine IHC parts, Farmalls and International Tractors. Factory trained mechanics. Richardson Truck & Tractor. Phone 864-3474. 121c

**WE BUILD:** Lake houses, implement sheds, hay sheds, corrals, boat houses, carports, any other type of metal buildings. Haskell Trailer Builders, Throckmorton Highway. 864-3722. 201c

**PROFESSIONAL carpet cleaning.** See Sherman's 864-2491. 241c

**WANTED:** Will pay cash for good used merchandise or will sell on 20% commission. Lacey's Auction House, Phone 864-3197. 211c

**WANTED:** Someone to take up payments on Singer Console Sewing Machine, like new, uses Twin needles, all fancy stitches, sold for \$394.80. Balance \$121.40 or \$12.10 Monthly. Call 864-3489. 44-46p

**CONTRACT slaughtering** Tuesday and Thursday. Pork curing. Lockers for rent. Choice beef from our own lot for sale by quarters or halves. Kirksey's, Throckmorton, Tex. Phone 817-849-3051. 45-48p

**FOR RENT:** 2 bedroom furnished apt. 1006 N. Ave. E. Call 864-3146. 46c

**WEST SIDE Mobil Station** for rent. Contact Biggon Drinnon. 441c

**FOR RENT:** Unfurnished 5 room carpeted house. 400 South Ave. N. Tues. through Friday after six. All day Sat., Sun., Monday. 864-2811. 46-47p

**HELP WANTED**  
L. V. N. needed, 3 to 11 shift and relief. Leisure Lodge. Munday, phone 2611. Margie Ricksford, Administrator. 45p

**REAL ESTATE FOR SALE**  
**FOR SALE:** 147 Acre Ranch NE Fisher County. 1 large lake, several tanks. Take sealed bids thru November. Sell to highest bidder, reserve right to refuse any bid. Send bids to Mrs. S. C. Hollis, 238 NW Ave. G, Hamlin, Texas 79520. 44-47c

**NOTICE AFFORDING OPPORTUNITY FOR PUBLIC HEARING GEOMETRIC DESIGN**  
The Texas Highway Department is planning the improvement of U. S. 380 from the intersection of U. S. 380 and State Highway 6 in Stonewall County to a point that is 1.6 miles northeast. The proposed highway project will pass through the town of Old Glory, Texas. The project will consist of eliminating the right angle turn within the town of Old Glory with a new location northwest of existing U. S. 380. The improvement will be a two-lane highway facility consisting of a 26 foot asphalt paved travel surface and two 9 foot shoulders, within a usual 120 foot right of way.

**Maps and other drawings** showing the proposed geometric design, environmental studies and any other information about the proposed project are on file and available for inspection and copying at the Resident Engineer's Office at 249 North Central Avenue in Hamlin, Texas. Mr. Nelson Shave is Resident Engineer for the project. Also, the drawings showing the proposed geometric design have been placed on file with the County Judge of Stonewall County.

**Information about the State's Relocation Advisory Assistance Program,** the benefits and services for displaced and the relocation assistance office as well as information about the tentative schedules for acquisition of right-of-way and construction can be obtained at the Resident Engineer's Office.

**Any interested citizen may request** that a public hearing be held covering the social, economic and environmental effects of the proposed design for this highway project by delivering a written request to the Resident Engineer's Office on or before November 30, 1972. In the event such a request is received, a public hearing will be scheduled and adequate notice will be publicized about the date and location of the hearing. 45-46c

**LEGAL NOTICE STATE OF TEXAS**  
TO: Lewis W. Tandy, George E. Hosey and S. W. Scott, and the unknown heirs, executors, administrators and legal representatives of Lewis W. Tandy, George E. Hosey and S. W. Scott, respectively, deceased.  
**GREETING:**  
You are hereby commanded to answer and appear plaintiffs'

**LEGAL NOTICE STATE OF TEXAS**  
TO: Lewis W. Tandy, George E. Hosey and S. W. Scott, and the unknown heirs, executors, administrators and legal representatives of Lewis W. Tandy, George E. Hosey and S. W. Scott, respectively, deceased.  
**GREETING:**  
You are hereby commanded to answer and appear plaintiffs'

**LEGAL NOTICE STATE OF TEXAS**  
TO: Lewis W. Tandy, George E. Hosey and S. W. Scott, and the unknown heirs, executors, administrators and legal representatives of Lewis W. Tandy, George E. Hosey and S. W. Scott, respectively, deceased.  
**GREETING:**  
You are hereby commanded to answer and appear plaintiffs'

**LEGAL NOTICE STATE OF TEXAS**  
TO: Lewis W. Tandy, George E. Hosey and S. W. Scott, and the unknown heirs, executors, administrators and legal representatives of Lewis W. Tandy, George E. Hosey and S. W. Scott, respectively, deceased.  
**GREETING:**  
You are hereby commanded to answer and appear plaintiffs'

**LEGAL NOTICE STATE OF TEXAS**  
TO: Lewis W. Tandy, George E. Hosey and S. W. Scott, and the unknown heirs, executors, administrators and legal representatives of Lewis W. Tandy, George E. Hosey and S. W. Scott, respectively, deceased.  
**GREETING:**  
You are hereby commanded to answer and appear plaintiffs'

**LEGAL NOTICE STATE OF TEXAS**  
TO: Lewis W. Tandy, George E. Hosey and S. W. Scott, and the unknown heirs, executors, administrators and legal representatives of Lewis W. Tandy, George E. Hosey and S. W. Scott, respectively, deceased.  
**GREETING:**  
You are hereby commanded to answer and appear plaintiffs'

**LEGAL NOTICE STATE OF TEXAS**  
TO: Lewis W. Tandy, George E. Hosey and S. W. Scott, and the unknown heirs, executors, administrators and legal representatives of Lewis W. Tandy, George E. Hosey and S. W. Scott, respectively, deceased.  
**GREETING:**  
You are hereby commanded to answer and appear plaintiffs'

**LEGAL NOTICE STATE OF TEXAS**  
TO: Lewis W. Tandy, George E. Hosey and S. W. Scott, and the unknown heirs, executors, administrators and legal representatives of Lewis W. Tandy, George E. Hosey and S. W. Scott, respectively, deceased.  
**GREETING:**  
You are hereby commanded to answer and appear plaintiffs'

**LEGAL NOTICE STATE OF TEXAS**  
TO: Lewis W. Tandy, George E. Hosey and S. W. Scott, and the unknown heirs, executors, administrators and legal representatives of Lewis W. Tandy, George E. Hosey and S. W. Scott, respectively, deceased.  
**GREETING:**  
You are hereby commanded to answer and appear plaintiffs'

**LEGAL NOTICE STATE OF TEXAS**  
TO: Lewis W. Tandy, George E. Hosey and S. W. Scott, and the unknown heirs, executors, administrators and legal representatives of Lewis W. Tandy, George E. Hosey and S. W. Scott, respectively, deceased.  
**GREETING:**  
You are hereby commanded to answer and appear plaintiffs'

**permitted to contest the facts stated in said application and the applicant's right to secure said license or permit upon giving security for costs as provided by law.**  
**WITNESS MY HAND** this the 4th day of November, A. D. 1972.  
Mrs. Lee McKelvain, County Clerk, Haskell County, Texas. 45-46p

**NOTICE THE STATE OF TEXAS COUNTY OF HASKELL**  
Notice is hereby given that a hearing will be held on the 16th day of Nov., 1972, at 10:00 a. m. in the County Court at the County Courthouse of the above named County in Haskell, Texas on the hereinafter named owner for an off-premises beer license and a package store permit. The substance of said application is as follows:

**1. Type of license or permit: Beer Retailers Off-Premises License and Package Store Permit.**  
**2. Exact location of Business: 6.2 miles south of Rule city limits on west side Highway No. 283, City of Rule, County of Haskell.**  
**3. Name of Owner or owners: A. C. Denson, Rt. 3, Stamford, Texas 79553.**  
**4. Assumed or trade name: Party Port of Rule, Texas.**

**Any person shall be permitted to contest the facts stated in said application and the applicant's right to secure said license or permit upon giving security for costs as provided by law.**  
**WITNESS MY HAND** this the 8th day of Nov., A. D. 1972.  
Mrs. Lee McKelvain, County Clerk, Haskell County, Texas. 46-47p

**Abilene Seminar Scheduled For R-PEP Cattlemen**  
ABILENE — The 1972 Beef Cattle Reproduction Seminar scheduled here Nov. 21 is expected to draw cattlemen from throughout the Texas Rolling Plains.

**Haskell Market Active, Strong**  
The market at Haskell was active and strong with extra strong buyer attendance Saturday on a run of an estimated 1,231 head of cattle and 145 hogs at their sale Saturday, according to James Mickler, market reporter.

**Quotations**  
Bulls: bologna 31-34; light 47-63. Butcher cows: fat 26-28, canner and cutter 24-26, old shells 18-24.  
Butcher calves and yearlings: choice 34-42, good 35-38, standard 32-35.  
Feeder steer yearlings: choice 46-53, good 40-46, common and medium 37-43.  
Feeder heifer yearlings: choice 40-44, good 36-40, common and medium 33-36.  
Stocker steer yearlings: good and choice 43-52, common and medium 37-43.  
Stocker heifer yearlings: good and choice 39-45, common and medium 35-39.  
Stocker steer calves: choice 62-69, good 58-62, common and medium 47-58.  
Stocker heifer calves: choice 57-61, good 52-57, common and medium 45-48.  
Cows and calves: choice pairs, 350-420, good pairs 310-350, plain pairs 260-310.  
Stocker cows: choice 270-300 per head, plain 240-270.  
Top on hogs was 26.50, with the bulk of butcher hogs selling from 24.50 to 26.40, sows from 19-24.40.

**4-H News...**  
The Haskell 4-H Club met in the Haskell County Kitchen November 2 to elect officers. They are: president, Bennita Jackson; vice president, Kim Campbell; secretary-treasurer, Kim Lane; reporter, Jo Ann Dean; and council delegates, Bennita Jackson, Sandra Watson and Kay Campbell.  
The meeting was called to order by Kim Campbell. Kim Lane read the minutes and called the roll, answered by 30 members.  
The girls brought two cans of food and 25 cents each and worked on a Thanksgiving basket for a needy family.  
The meeting ended with refreshments.  
The 4-H committee met November 8 and continued work on the Thanksgiving basket which is almost completed.

**POSTAGE STAMPS, INC.**  
300 Interstate North, N.W. / Atlanta, Georgia 30339  
Interstate 1-78 and 1-285



**DAVID BURKS**  
Court Reporter

## Burks Named Court Reporter

David H. Burks, 22, of Abilene, and married to the former Linda Carol Scheets of Haskell, has been named official court reporter for the Third Judicial District Court of New Mexico, according to announcement this week by Judge Garnett Burks, judge of the Las Cruces, N. M. based court.  
Judge Burks: (No relation to his new reporter) has announced that young Burks will assume his new role on Monday, Nov. 13.  
Reporter Burks, son of Mr. and Mrs. H. R. Burks of Brownwood, has just graduated from Stenograph Institute of Texas, a court reporting school in Abilene. He has been employed by Rodgers & Rodgers Court Reporters, both as a transcriber and a court reporter for the past year.

Burks, a 1969 graduate of Brownwood High School, was married in 1970 to Linda Carol Scheets, daughter of Mr. and Mrs. W. C. Scheets, Route 1, Haskell.

Mrs. Burks, a 1969 graduate of Haskell High School, is also a graduate of the secretarial division of Stenograph Institute. She has worked for the past year at Timex, a division of J. S. Time in Abilene.

## Jehovah Witnesses To Attend Meeting

The Haskell congregation of Jehovah's Witnesses will be attending their semi-annual circuit seminar in Sweetwater, November 25-26, it was announced today by William C. Talley.

Mr. Talley became the new presiding overseer of the local congregation of Jehovah's Witnesses Sept. 1, when the elders of the congregation rotated duties.

"A rotation of ministerial duties was carried out in more than 27,000 congregations of Jehovah's Witnesses in over 200 countries where sufficient local overseers were available," according to Talley. "These 'older men', spiritually speaking, have had much to do with the spiritual growth of the 434,906 new ministers ordained in the last three years."

The Sweetwater circuit assembly will be held in the large, new Sweetwater High School Auditorium. Delegates will be attending from 21 congregations in West Texas. The program is designed to strengthen faith in the Bible and encourage an ever-closer relationship with Jehovah God. Home visits will be made to spiritually build up and invite area residents to the assembly sessions, all of which are held free.

Texas District Overseer J. P. Sutherland will be the featured speaker Sunday at 2 p. m., delivering the public address, "Is This Life All There Is?"

Paper Mate Rouli Bouli—the new pen holder... that's a ball! Only \$1.59 at the Haskell Free Press

## Menus...

Monday: Beef and spaghetti, buttered corn, garden salad, rolls, butter, peach halves, chocolate chip cookies, milk.

Tuesday: Tuna sandwiches, tater tots, English peas, tomato wedges, pineapple-apricot cobbler, milk.

Wednesday: Turkey, dressing, gravy, cranberry sauce, green beans, stuffed celery, fruit cup, rolls, butter, refrigerator cookies, milk.

**LOCAL VISITORS**  
Visiting in the home of Mr. and Mrs. Jack Walker over the weekend were their children, Mr. and Mrs. Russell Johnson of Hurst, Mr. and Mrs. Gerry Hanson, Gary and Lanny from Stanton. They also visited in the home of their sister and family, Mr. and Mrs. Buddy Drinnon. Both couples vacationed in Hawaii and slides were shown of their trip. Mrs. Johnson only last week returned from a European tour of ten countries. All the family is looking forward to seeing slides of that trip on their next visit.

**BILLY DON DAVIS AUCTIONEER**  
**COMPLETE SALES SERVICE**  
Livestock  
Farm Equipment  
Household Goods  
Box 186 • 817/849-6951  
Throckmorton, Texas 76083

**BE READY FOR THE HOLIDAYS WITH ONE OF OUR FRUIT CAKES**

2 LBS.	3 LBS.	5 LBS.
\$4.25	\$6.25	\$9.75

**THE SWEET SHOP**  
Open 7 a. m. to 6 p. m.—Haskell, Texas

**BANK ON US**

**FOR A CHECKING ACCOUNT**

Only a bank can provide you with a convenient checking account. Your account not only keeps an accurate tab on your expenses, but provides you with a receipt.

**HASKELL NATIONAL BANK**  
HASKELL, TEXAS

**EARN UP TO \$750 PER MONTH**

# U.S. POSTAGE STAMP MACHINES

• Highest Return on Your Capital • NO Selling • Manage Your Own Business  
We Obtain Your Locations. Minimum Cash Investment: \$1,595.00 — up to \$5,000.00 Secured by Equipment  
Printer's Proof and Wages' Juice routes also available from \$495 up  
• WOMEN OR MEN • ANY AGE • PART TIME, approximately 7 hrs. per month  
• NO OVERHEAD • DEPRESSION PROOF • REPEAT INCOME  
New Distributorships Still Available In Many Areas Throughout This State

Send Reference Name, Address and Phone No. to: **POSTAGE STAMPS, INC.**  
300 Interstate North, N.W. / Atlanta, Georgia 30339  
Interstate 1-78 and 1-285

**H. F. LANGFORD**  
Sand and Gravel  
Caliche and Fill  
Rule Hwy. West Haskell

**FORD'S BIG BLUE**  
Is the tractor designed for you!  
—See Now at—  
**WOODARD FARM SALE**  
71c

**Bill Talley**  
Exterior Painting, Houses, Fences, Cement, etc.  
Residential - Commercial  
Income Units  
Quality Work Guaranteed  
Reasonable Rates  
Phone 864-2459—1113 N. 5th  
Haskell, Texas 42-47p



**CONSERVATION  
 VIEW POINTS**

District Conservationist  
**J. C. YEARY, JR.**



It is human nature to brag or "show off" something new, and we are no exception to the rule. We want to brag some on our new conservation cooperators. These people have "seen the light", so to speak, and have placed their farm units under agreement with the conservation movement. Complete conservation plans have recently been developed with Bob Dumas of Haskell on 435 acres he operates for Martha Meadors, Clifford Thomas, et al. also developed plans on 80 acres he farms for Mrs. C. G. Burson, Sr. of Haskell. T. J. Doris Brueggeman of Haskell developed a plan for 160

acres that they purchased from the Anderson Estate. Mr. and Mrs. W. G. Ellis of O'Brien have developed plans on 780 acres Mrs. Ellis inherited from her father, the late Sam Reed. The Meadors, Burson and Ellis farms are located in the Wichita-Brazos Soil and Water Conservation District sub-division No. 2. W. L. Ballard of Rochester is District Director for this zone. The Brueggeman farm, also in the Wichita-Brazos SWCD, is located in sub-division No. 1. L. M. Patterson of Weinert, District Director. Complete conservation plans have been developed by Thurman Stout of Weinert on 367 acres of land southeast of Has-

kell belonging to the John M. Pace Estate. Howard Perry, Jr. of Haskell received planing assistance on 100 acres he recently purchased from Gene Tonn. Durwood Miller and Otis Matthews developed a plan on 75 acres Miller bought from E. W. Andrews. Abe Turner has developed a plan of operations combined with a Great Plains Conservation Program Contract on 120 acres he recently purchased from the A. M. Turner Estate. Andy Wilfong also developed plans for a GPCP Contract on 173 acres he purchased from T. C. Walker. O. L. Glover of Rule developed a plan on 60 acres south of Rule, and Dale and Billy Middlebrook planned 104 acres of land belonging to Martin Middlebrook of Winters.

All seven of these plans are located in the California Creek Soil and Water Conservation District. The Miller-Matthews and Glover farms are located in sub-division No. 5, Elmer Boedecker of Sagerton, District Director. The Pace Estate, Perry, Turner, Wilfong, and Middlebrook farms are situated in sub-division No. 1. R. V. Farles of Paint Creek, District Director.

A conservation plan includes a complete inventory of all natural resources existing on the individual unit of land. The plan includes land use and treatment based on this inventory, incorporating the desires of the producer with the needs of the land. The soil conservationist assisting the landowner or operator works on the Soil Conservation Service principle that soil, water, plant, and animal resources cannot be effectively used or managed separately but are interdependent and must be dealt with as a whole.

Planning assistance is available to any and all landowners and operators in Haskell County through the technical services furnished to the California Creek and Wichita-Brazos SWCDs by the Haskell Field Office Staff of the Soil Conservation Service.



**"Suing Me for  
 \$1,000,000?"**

It costs so little more to double or triple your liability protection—in view of today's high awards, we at Hartsfield Agency suggest higher liability limits.

Just come to us to list your property for sale—or to examine the choice properties available to you. We welcome your inquiry.

**The HARTSFIELD AGENCY**

EVERYTHING IN INSURANCE

HASKELL PH. 864-2665



CRIGS PENS AND PENCILS in gold or silver, boxed in sets or boxed separately. AT HASKELL FREE PRESS.

**"FARMER POWER"  
 WITH  
 FARMERS UNION**

CHARTERED 1902—POINT, RAINS CO., TEXAS

(This is the 46th of a series of articles pertaining to goals accomplishments since 1902, running every Thursday in the Haskell Free Press).

(If you are interested in knowing more about Farmers Union and/or service programs available through Farmers Union)—Fill out the form below and MAIL to or CONTACT Farmers Union.

APRIL—1972

**N**FU—Continued to urge for full-scale investigations of chain store profiteering and the Administrations ailing economic stabilization plan.

**N**FU—Testified before the Senate Commerce Committee that a surface transportation proposal under study must be amended to include a moratorium on railway abandonment and tighter safeguards on proposed loans to transportation companies if Farmers Union was to support the legislation.

**N**FU—Continued its opposition to transfer parts of the Agricultural Department to the new Department of Community Development.

**T**FU—Urged Congressional action to offset environmental decisions made by government agencies discontinuing the predator control practices on federal and private lands, if performed by a federal employee.

**N**FU—Testified before the Price Commission that the economic stabilization program is partially to blame for the rapid rise in food prices. Too little regulation of processors and chain stores under anti-trust laws and price administration was the reason cited.

WE WELCOME ALL THOSE TO OUR CAUSE WHO WOULD JOIN IN THE FIGHT FOR THE PRESERVATION, WITH DIGNITY, OF THE FAMILY FARMER AND THE RURAL COMMUNITY.

NAME \_\_\_\_\_  
 ADDRESS \_\_\_\_\_  
 PHONE \_\_\_\_\_ Zip Code \_\_\_\_\_  
 Yes, I am interested in knowing more about Farmers Union.

**Haskell County  
 Farmers Union**

Box 736—Haskell, Texas 79521  
 HOLLIS CALLAWAY, President H. R. FISCHER, Vice-President  
 Phone: 873-2531, Weinert Phone: 864-3264

—Insurance Needs Phone 864-3143—  
 KENNETH LANE, 2nd Vice-Pres. STEVE ALSABROOK, Sec'y-Treas.  
 Phone: 864-2597 Weinert, Texas

• T FU—Texas Farmers Union • N FU—National Farmers Union

Haskell, Texas

—We Reserve the Right to Limit—

**Parker's Super Market**

506 North Second

—Just West of Telephone Building—

EVERYTHING FOR A TRADITIONAL



PRICES GOOD THRU WEDNESDAY, NOVEMBER

Freshee 12 oz. pkg.  
**BROWN 'N SERVE  
 ROLLS . . . 19¢**

Super Value Thin Sliced 1 1/2 lb. loaf  
**BREAD . . . 29¢**

Crisco 3 lb. can  
**VEGETABLE  
 SHORTENING 79¢**

Swift's Premium  
**BUTTERBALL  
 TURKEYS**  
 HENS TOMS  
**59¢ 49¢**

The good deep self-basting turkey!

Teddy Bear 140 Ct.  
**NAPKINS . . . 25¢**  
 9" Paper 100 Count  
**PLATES . . . 59¢**

Big Roll Scot  
**TOWELS 3 for \$1.00**

Aurora 2 ply 2 roll pkg.  
**TISSUE . . . 25¢**

Heavy Duty Reynolds 18"x25 yds.  
**FOIL . . . 59¢**

Johnson Premium Quality  
**FROZEN  
 PIES**  
**79¢ Each**  
 Choose: Apple, Pumpkin,  
 Cherry, Peach, Pecan, Mince

Borden Sq. Carton  
**ICE  
 CREAM . . .**

Borden Heavy  
**WHIPPING CREAM**

Borden  
**HALF & HALF**

Borden  
**SOUR CREAM**

Parker's Super Market  
 SAVE 20¢ when you buy a 1 lb. can of  
**FOLGER'S COFFEE**  
 SPECIAL PRICE WITH THIS COUPON  
**77¢**  
 Without coupon 89¢  
 Good thru 11-25-72

Hershey's Chocolate 6 oz. pkg.  
**CHIPS 19¢**

Kraft Marshmallow  
**CREME 29¢** 7 oz. jar

Blackburn Crystal Quart Bottle  
**WHITE SYRUP 39¢**

White Swan Red Pitted 303 size can  
**CHERRIES 3 for \$1**



Ocean Spray Fresh 1 lb. bag  
**CRANBERRIES . 35¢**

Washington Red Fancy Pound  
**DELICIOUS APPLES . 25¢**

Golden Ripe  
**BANANAS . . . lb. 10¢**

White Swan Quart Size  
**SALAD DRESSING . . . 39¢**

White Swan Soft  
**MARGARINE . . . 1 lb. tub 33¢**

White Swan 8 oz. can  
**BISCUITS . . . 2 for 19¢**

White Swan French Sliced 303 can  
**GREEN BEANS . . . 4 for \$1.00**

Del Monte  
**Fruit Cocktail**

White Swan Bartlett  
**PEAR HALVES**

Hunt's Sliced or Halves  
**PEACHES**

Ocean Spray Cranberry  
**SAUCE 303 size can**



Old South Frozen 2 in pkg.  
**PIE SHELLS . . . 25¢**

Birdseye 9 oz. size  
**COOL WHIP . . . 59¢**

Trophy Sliced  
**STRAWBERRIES . . .**

Mott's Grade A  
**HENS . . .**

Del Monte Early Garden  
**SWEET PEAS . . .**

Our Darling Cream Style  
**CORN . . . 303 can**

Libby's or Del Monte  
**PUMPKIN . . . 303 can**



Goch Blue Ribbon  
**FRANKS . . .**

Goch Frozen  
**BEEF CUTLETS**



# SECTION TWO

# HASKELL FREE PRESS

HASKELL, TEXAS 79521, THURSDAY, NOVEMBER 16, 1972

NUMBER FORTY-SIX

## SAGERTON NEWS

Community meeting was hosted by Mrs. John Clark, Nov. 9, when some were just visited and others did hand-work.

Present were: Mmes. G. A. Leach, J. W. Threet, Cliff LeFevre and Will Stegemoeller and the hostess.

Former residents, Wanda Jones, Dorothy Massey from Baytown and their sister, Rachel of Abilene, all visited with Miss Buehla Mae Summers last week. They were all former Banks girls and grew up at Sagerton.

We are proud to have two boys from our community that are listed in "Who's Who in American High Schools," a list of the top students scholastically in American High Schools in their junior and senior year.

They are Calvin Stegemoeller, son of Mr. and Mrs. Leon Stegemoeller, and Lynn Dale Dudensing, son of Mr. and Mrs. Wallace Dudensing. Both boys are also nominated to be selected as Mr. R.H.S. at Rule High School. The winner will be selected by the high school faculty and revealed when the school yearbook, "The Bobcat", comes out.

Many former students of Rule High School came back last weekend for their homecoming and also visited with their families. Among those coming home were:

Mr. and Mrs. Glen Schronerstedt and family of Levelland, who visited with the Fred Schronerstedts.

Mr. and Mrs. Kenneth Stegemoeller and family of DeSoto, who visited with Mr. and Mrs. F. A. Stegemoeller.

Peggy Clark, who attends

Concordia College in Austin, and who visited Mr. and Mrs. Joe Clark, and brought three friends home with her.

Clayton Stegemoeller of Texas Tech was home with his family, Mr. and Mrs. Leon Stegemoeller and sons, and he brought with him, Paula Payne of Tahoka and Vicki Brewster from Van Horn, who also attend Texas Tech.

Mr. and Mrs. Steve Clark of Big Spring visited with Mr. and Mrs. Charles Clark.

Jesse Galindo was here from Dallas visiting with Mr. and Mrs. Leopoldo Galindo.

Mr. and Mrs. Jan Fouts and daughters of Lubbock, and Mr. and Mrs. Willie Dee Lehrmann and sons of Fort Worth visited with Mrs. Otto Lehrmann. Other visitors there with her Sunday were: Mr. and Mrs. Carl Opitz of Abilene, and Rickey and Steve Lehrmann from Texas Tech.

Mr. and Mrs. James Strickland and Sharmin of Abilene attended the homecoming and visited with Mr. and Mrs. Barney Ross.

Diane Monse from Southwest Texas State in San Marcos was home with her parents, Mr. and Mrs. Jack Monse, last weekend and she brought a friend, Sharon Bevers from Muleshoe with her.

Sagerton received showers and some wind damage in the vicinity Sunday afternoon late. The showers did not amount to much and farmers were back trying to harvest cotton again Monday afternoon. Trailers were turned over and destroyed on the A. R. Helm and J. A. Hertel farms, and it was believed that there might have been a tornadoic wind at the Helms because the cellar door was sucked open and also the garage door and the debris from the trailer was scattered.

Advertising doesn't cost . . .

## Rochester News

Mrs. Penny Adkins and children of Sweetwater spent Friday night with her mother, Mrs. Grace Helton. Saturday night her husband, Robert, came and stayed until Sunday. They also visited Mr. and Mrs. Lewis Hester.

Mr. and Mrs. Phil Simmons spent Friday night and Saturday at their farm in Weatherford. While there they visited Mr. and Mrs. Phil R. Simmons and Shelly.

Larry Short received a broken ankle Friday night in the football game with Newcastle. He spent several days in the Olney Hospital.

Mr. and Mrs. Dickie Sloan of Chillicothe visited Saturday afternoon with Mr. and Mrs. Howard Sloan and Becky.

Mr. and Mrs. Hollis Wolf spent Sunday in Irving visiting Mr. and Mrs. Aubrey Wolf and Shane.

Mr. and Mrs. Junior Gilliam of Stamford Lake visited Tuesday with Mrs. Scott Hutchens and Joan.

Rev. and Mrs. Glenn Granger and Johnny of Dallas was in Rochester over the weekend visiting friends.

Mr. and Mrs. Leroy Lowery of Albuquerque, N. M. visited Mrs. Hettie Michaels this week.

Jana Easterling was honored with a surprise birthday party at the Legion Hall in Rochester Tuesday night by her parents, Mr. and Mrs. Bob Easterling and Carla.

Games were enjoyed, also music. A host of friends were present for the occasion.

The Rochester Steer Band received a II rating at UIL contest Wednesday at Abilene. Mr. Wolf, band director, commented that the band did an excellent job of marching.

Twirlers receiving ratings were: I, Lisa Grinstead; II, Kay Silba, Pam Adkins, Tammie Jenkins, Venetia Rogers and Reida Mullino.

Rochester Steers defeated the Newcastle Bobcats Friday eve-

ning at Newcastle, 46-18. Johnny Martin led the Steers with four touchdowns while Mack Flearn and Wendell scored the rest. The Bobcats were led by Fred Moody and Edd Pitts.

China Marker pens, general marking crayons, Liso way pencils for price marking, available at HASKELL FREE PRESS.

## FREE

\$95.00 Lizard

Tony Lama Boots

Register at Lane Apparel and Haskell Livestock Auction.

Drawing Dec. 23rd

During Auction

## INSURANCE

Automobile - Fire - Casualty - Life

Belton Duncan

D B A

Cahill-Duncan Agency

306 North First

Phone 864-2646



## WESTERN

MOBILE HOME SALES and SUPPLY CO.

Featuring . . . Quality Mobile Homes at

Reasonable Prices (From \$3,695.00)

And Service After the Sale

(Free Delivery and Set-Up within 150 Miles of Abilene)

"We Trade for Anything That Doesn't Eat"

(We will even consider some that do)

SELECT FROM TOP BRANDS, INCLUDING USED AND REPOSSESSIONS.

Located at the Entrance to Dyess AFB

Collect Calls Accepted 915 - 692-8181

OPEN 7 DAYS A WEEK

## RUSS AGRICULTURE FLYING

### AERIAL SPRAYING

Cotton Defoliation

Russ Matthews, Owner

CALL 864-2035

South Ave. P and 7th Street

Haskell, Texas

## PERRY MOTOR COMPANY SAYS:

"We have a lot to show you."

# The 1973 Chrysler



AUTHORIZED DEALERS CHRYSLER



'73 IMPERIAL

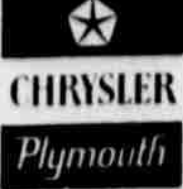

The interior of the new Imperial is enough to make you wish you didn't have to leave it. Depending on the model you pick, it indulges you with beautiful Cologne leather seats, individual folding center armrests, rear-seat reading lamps and built-in foam pillows.

# Remember Our Lay-A-Way Sale

-LAY-A-WAY FOR CHRISTMAS NOW ... AT JOHNSON'S-



Polaroid SQUARE SHOOTER II

21<sup>95</sup>

SQUARE SHOOTER

Polaroid BIG SHOT Land Camera

17<sup>95</sup>

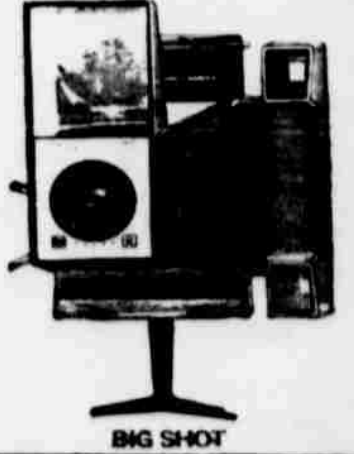

BIG SHOT

Aqua Net HAIR DRYER . 19<sup>95</sup>

Style Setter, reg. 16.95 HOT COMB . . . 10<sup>95</sup>

New Schick, Reg. 34.95 FLEXAMATIC 29<sup>95</sup>

Norelco, Reg. 34.95 TRIPLEHEADER III 29<sup>95</sup>

Clairel, True to Light MIRROR . . . 22<sup>95</sup>

Mini, reg. 15.95 HAIR DRYER . 10<sup>95</sup>

Norelco, Reg. 39.95 TRIPLEHEADER . . . 33<sup>95</sup>

Remington, Reg. 39.95 MARK IV . . . 32<sup>95</sup>

THAT'S THE JOY OF IT!

# PERRY MOTOR CO.

418 North First Haskell, Texas

# Johnson Pharmacy

418 North First

-Haskell, Texas-

Phone 864-3331





# M SYSTEM

Your FRIENDLY  
SUPER MARKETS

HASKELL, TEXAS  
"Where Your Dollar Buys More"

## ALL THE FINE FOOD FOR A Happy Thanksgiving Dinner

DOUBLE S&H GREEN STAMPS TUESDAY AND  
WEDNESDAY, NOVEMBER 21-22

### SIX BIG DAYS

PRICES GOOD FROM THURSDAY, NOVEMBER 16 THRU WEDNESDAY, NOVEMBER 22.

### M-SYSTEM'S FINEST FRESH PRODUCE

Golden Yellow



**BANANAS**  
lb. **10¢**

CRISP PASCAL



**CELERY**  
Jumbo Stalks **19¢**

EAST TEXAS  
**YAMS** lb. **19¢**

YELLOW  
**ONIONS** lb. **9¢**

TEXAS NAVAL  
**ORANGES** lb. **15¢**

RUSSET  
**POTATOES**  
10 lb. bag **69¢**



Gladiola  
**Corn Meal** 5 lb. bag **49¢**

CLIP THIS COUPON AND

M System Coupon  
THIS COUPON  
WORTH **15¢**  
on 1 Lb. can  
**FOLGER'S COFFEE**  
Good only at  
M System!!  
Void after Nov. 22nd.



SAVE  
15¢  
at  
M-SYSTEM

Pkg.

Blackburn Made or Blackburn Waffle

**SYRUP**  
12 oz. bottle **15¢**

Kimbell or  
DEL MONTE  
FRUIT  
**COCKTAIL**  
303 CAN **25¢**



For FRUIT SALAD

Big K  
**FLOUR**  
25 lb. bag **\$1.89**

OAK FARMS  
Whipping **CREAM**  
HALF PINT **29¢**



SHOP M-SYSTEM FOR THE FINEST IN FRESH PRODUCE, QUALITY MEATS, LARGE SELECTIONS OF STAPLE AND FANCY GROCERIES AND EXTRA ADDED BONUS OF S&H GREEN STAMPS.

Libby's or  
DEL MONTE  
**PUMPKIN**  
303 CAN **15¢**



KIMBELL  
**MILK**  
2 tall cans **39¢**

GOOD SELECTION  
**FRUIT CAKE**  
INGREDIENTS  
All kinds for your Holiday baking!



KIMBELL PIE  
**CHERRIES** 3 303 CANS **\$1.30**

SPECIAL ASSORTMENT  
KEEBLER  
**COOKIES** 3 PKGS. **\$1.00**

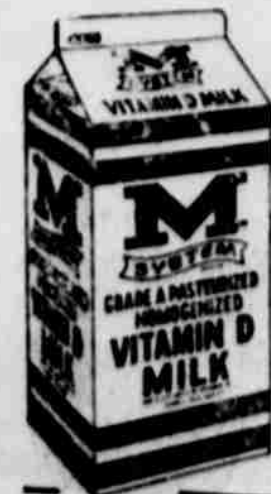

M SYSTEM GRADE "A"  
HOMO  
SWEET **MILK**  
HALF GAL. CTN. **57¢**

KOUNTRY FRESH

**MIXES**  
Pancake - Biscuit - Combread

**10¢**

M-System Half Gallon  
**BUTTERMILK** . . . . . **49¢**

Oak Farm's 1 Gallon Jug  
**HOMO. MILK** . . . . . **\$1.13**







# ALL THE FINE FOOD FOR A Happy Thanksgiving Dinner

# M-SYSTEM Your FRIENDLY SUPER MARKETS

HASKELL, TEXAS

"Where Your Dollar Buys More"

DOUBLE S&H GREEN STAMPS TUESDAY AND  
WEDNESDAY, NOVEMBER 21-22

Kimbell's or  
Duncan Hines **CAKE MIXES**  
ASSORTED LAYER



**3** BOXES **\$1**

## M-SYSTEM'S FINEST Quality Meats

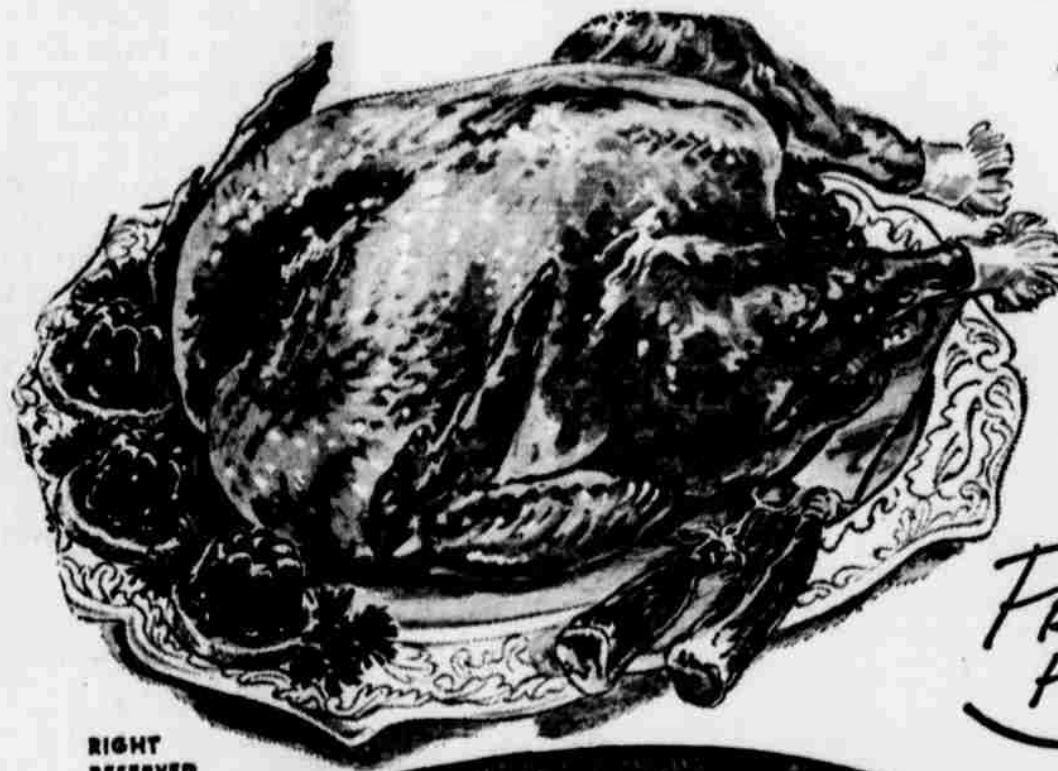

RIGHT RESERVED TO LIMIT

6 BIG DAYS  
PRICES GOOD FROM  
THURS., NOV. 16th  
THRU WED. NOV. 22nd

# TURKEYS

NO. 1 QUALITY NORBEST OR  
ARMOUR'S STAR, OR SWIFT'S  
BUTTERBALL TURKEYS.....

PRICED FROM **37¢** LB.

Mrs. Baird's  
**BROWN and SERVE ROLLS**

Pkg. **29¢**

NABISCO CHOCOLATE  
**INWHEEL COOKIES**

Pkg. **49¢**

MRS. BAIRD'S  
**CINNAMON ROLLS**

Pkg. **35¢**

GRADE "A" FANCY  
**CHICKEN HENS**

LB **49¢**

**THANKSGIVING HAMS**

FULL SELECTION OF QUALITY  
HAMS...AND ALL SIZES TO  
CHOOSE FROM. SHOP EARLY!!

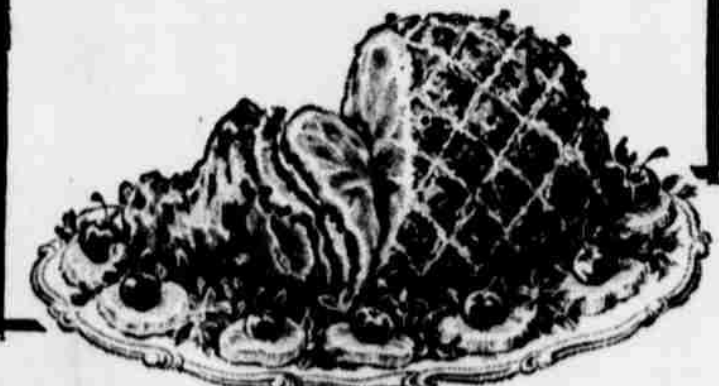

Kraft's Philadelphia  
**CREAM CHEESE**

**2** 3 oz. pkgs. **29¢**

**BIG K BISCUITS**

**6** cans **49¢**

KOUNTRY FRESH  
**OLEO** **3 lbs. \$1.**

Asst. colors  
Plastic tubs....

OUR DARLING  
**CORN**

3oz CAN **19¢**

SCOTT JUMBO ROLL  
**TOWELS**

**3** for **\$1.00**

Shop Here for Bargains Galore... LOW - LOW  
PRICES AND S&H GREEN STAMPS!

O.J.'s  
Beauty **LOTION** REG. \$1.09 **79¢**

PRIZE  
**MOUTH WASH** REG. 99¢ **69¢**

KIMBELL SALAD **OLIVES**

10oz. JAR **49¢**

NONE SUCH  
**MINCE MEAT**

**3** PKGS. **\$1.00**

HERSHEY'S  
**MINI CHIPS**

LARGE  
CELLO BAG **39¢**



Kimbell or Whole or Strained  
**OCEAN SPRAY CRANBERRY SAUCE**

CAN **29¢**





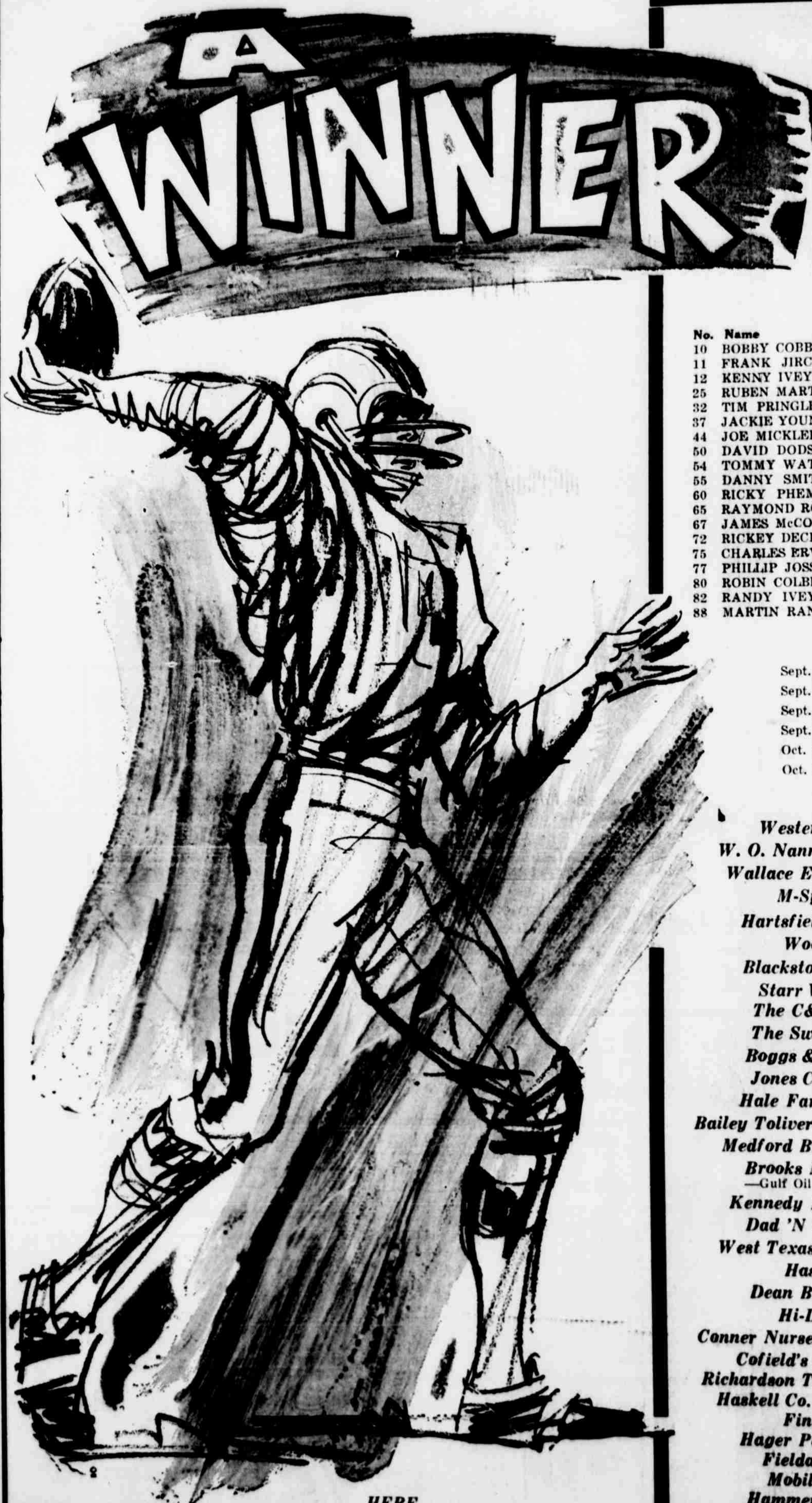

# The Haskell Indians

No.	Name	Pos.	Wt.
10	BOBBY COBB	QB	144
11	FRANK JIRCIK	FB	171
12	KENNY IVEY	QB	157
25	RUBEN MARTINEZ	FB	153
32	TIM PRINGLE	HB	130
37	JACKIE YOUNG	TB	168
44	JOE MICKLER	HB	145
50	DAVID DODSON	G	185
54	TOMMY WATSON	C	172
55	DANNY SMITH	G	175
60	RICKY PHEMISTER	G	183
65	RAYMOND RODELA	G	131
67	JAMES McCOY	C	162
72	RICKEY DECKER	T	164
75	CHARLES ERWIN	T	177
77	PHILLIP JOSSELET	T	178
80	ROBIN COLBERT	E	155
82	RANDY IVEY	E	151
88	MARTIN RANDLE	E	131

**COACHES:**  
 TOMMY McADAMS (McMurry)  
 RAY SEFCIK (WTSU)  
 GARY DAVENPORT (ASU)  
 BOBBY DODD (ACC)  
 JOHN McFADIN (Sul Ross)  
 DAVID BURSON (Texas Tech)

**MANAGERS:** Alvin Sammons, Jimmy Lancaster, Mike Poteet, Jerrell Johnson, Joe Davis, Ricky Tidrow

**CHEERLEADERS:** Paula Middleton, Pam Klose, Glenda Gale Chapman, Linda Kirkland, Karen Croft.

**DRUM MAJOR:** Shirley Abbott.

**TWIRLERS:** Bonnie Adkins, head twirler; Susie McAdoo, Lugene Lane, Connie Turnbow, Susan Gileland, Linda Hartsfield.

### HASKELL INDIANS—1972 SCHEDULE

Sept. 8—Haskell 21, Eastland 20	*Oct. 20—Anson 6, Haskell 20
Sept. 15—Haskell 53, Seymour 0.	*Oct. 27—Hamlin 20, Haskell 12
Sept. 22—Open	*Nov. 3—Haskell 21, Winters 14
Sept. 29—Haskell 35, Breck. 6.	*Nov. 10—Stamford 0, Haskell 46.
Oct. 6—Olney 3, Haskell 0.	*Nov. 17—Ballinger, Friday, here
Oct. 13—Clyde 29, Haskell 12.	*Denotes District Games

- Western Auto
- W. O. Nanny Plumbing
- Wallace Enco Station
- M-System
- Hartsfield Agency
- Woody's
- Blackstock Studio
- Starr Welding
- The C&B Store
- The Sweet Shop
- Boggs & Johnson
- Jones Cox & Co.
- Hale Farm Supply
- Bailey Toliver Chevrolet-Olds
- Medford Buick-Pontiac
- Brooks Middleton  
—Gulf Oil Consignee—
- Kennedy Lumber Co.
- Dad 'N Lad Shop
- West Texas Sheet Metal
- Hassen's
- Dean Butane Co.
- Hi-Lander
- Conner Nursery & Floral Co.
- Cofield's Dept. Store
- Richardson Truck & Tractor
- Haskell Co. Farm Bureau
- Fincher's
- Hager Pest Control
- Fieldan Motel
- Mobil Oil Co.
- Hammer Laundry
- Farm & Ranch Supply
- Buster's Drive-In Grocery
- Haskell Paint & Body
- Haskell Livestock Auction
- Queen Roofing
- Wheatley's Men's Wear
- General Telephone Co.

- Perry's Gulf Station
- Personality Shoppe  
Smart Wear for Women—864-2501
- Owens Radio & TV
- Ben Franklin
- City Floral
- Cook's Northside Mobil
- Dairy Cream
- Farmer's Co-Op Gin
- Furrh-Lane Insurance
- Haskell National Bank
- Holden-McCauley Funeral Home
- Jeter's Texaco Station
- Lane-Felker
- Merchant Plumbing - Heating
- Perry's
- Haskell Co. Farmer's Union
- Bill and Doris Reeves
- Fred Gilliam  
—Texaco Consignee—
- City Cafe
- Story Exxon Station
- Trussell & Darden Garage
- Lackey's Auction
- Harris Slaughter  
—Wholesale Meats—
- Federal Land Bank Assn.
- Oates Drug
- Woodard Farm Sales
- Haskell Co. Feeders Supply
- Nine-Point Grain
- Jerry's Texaco Station
- Duncan Gin
- Tom Watson  
—Borden Distributor—
- Verd-A-Ray  
Marvin D. Berry, Distributor

**Haskell vs.  
Ballinger**

HERE  
FRIDAY  
7:30 P. M.