

Rochester Youth Shows GC Steer At County Show

Grand Champion of the Haskell County Junior Steer Show to date. The steer showed a Hereford father, R. B. Townsend, top of its class, and the championship. The Showman in the beef division. The champion honors with light Angus bred by Hester McAdams. The Haskell member's parents are Mrs. W. R. Hager. The champion breeding went to Kim Hager, Thomas showed the champion in this class. The steer was bred by Wilkinson of Haskell. The parents are Mr. and Thomas Jr., and her bred by Hester McAdams.

Thomas not only Reserve Grand of the 1974 Abilene Show Tuesday in County Coliseum. He also been named crossbred of that Thomas not only Reserve Grand of the 1974 Abilene Show Tuesday in County Coliseum. He also been named crossbred of that Thomas not only Reserve Grand of the 1974 Abilene Show Tuesday in County Coliseum. He also been named crossbred of that

and Mikeana Wilcox showed Reserve Champion. Jim is the 15 year old son of Mr. and Mrs. Preston Ballard of Rochester, and Mikeana is the 9-year-old daughter of Mr. and Mrs. Mike Wilcox of Rule. Showmanship Award in the sheep division went to Billy Holmes, nephew of Mr. and Mrs. Wallace Bird of Haskell. Grand Champion Market Hog was shown by Kraig Kupatt, and Reserve Champion by Susan Lewis. Showmanship Award in the swine division went to John Dearing.

Kraig is the son of Mr. and Mrs. Fred Kupatt of Sagerton and Susan's parents are Mr. and Mrs. Cecil Lewis of Rule. Both hogs were bred by Cecil Lewis of Rule. Grand Champion rabbit was shown by Annilyn Pritchard, 17 year old daughter of Mr. and Mrs. Tom Pritchard of Paint Creek.

Champion in the poultry division was shown by Calvin Wilfong, 15 year old son of Mr. and Mrs. Andy Wilfong of Haskell. Complete results of the 1974 show are as follows:

CALF SHOW

ANGUS: 1. Kim Hager, 2. Rod Townsend, 3. Kim Hager, 4. Reid Mullino, 5. James Whittenborn, 6. Jim Ballard, 7. Kenneth Buerger.
HEAVY CROSS: 1. Cindy Thomas, 2. Susan Mullino, 3. Kyle Wilfong, 4. Cindy Thomas, 5. Kim Hager, 6. Jim Ballard, 7. Reid Mullino, 8. Larry Short, 9. Cherri Townsend, 10. Joe Wilfong.
MEDIUM HEAVY CROSS: 1. Stan Hager, 2. Tammy Herricks, 3. Larry Short, 4. Tammy Herricks, 5. Les Lane, 6. Dennis Grand, 7. Les Lane, 8. Les Lane, 9. Les Lane, 10. Les Lane.

MEDIUM LIGHT CROSS: 1. Kyle Wilfong, 2. Melissa Roberson, 3. Calvin Wilfong, 4. Melissa Roberson, 5. Tammy Herricks, 6. Debbie Mickler, 7. Marcie Mickler, 8. Lynn Brueggeman, 9. John Michaels, 10. Keith Hannsz.
LIGHT CROSS: 1. Mikeanna Wilcox, 2. Charlotte Hannsz, 3. Keith Hannsz, 4. Melissa Roberson, 5. Eddie Bland, 6. Lynn Weise, 7. Gary Strickland, 8. Ricky Miller, 9. Gary Miller, 10. Barry Shaw.

HEAVY HEREFORDS: 1. Rod Townsend, 2. Stan Hager, 3. Cindy Thomas, 4. Kim Hager, 5. Stan Hager, 6. Kyle Wilfong, 7. Mikeanna Wilcox, 8. Jamie Mickler.
LIGHT HEREFORDS: 1. Marsie Mickler, 2. Larry Short, 3. Jamie Mickler, 4. Mikeanna Wilcox, 5. Tod Herricks, 6. Joe Wilfong, 7. Calvin Wilfong, 8. Debbie Mickler, 9. Keith Hannsz.

BREEDING BEEF HEIFERS: 1. and Grand Champion, Kim Hager, 2. and Reserve Champion, Cindy Thomas, 3. Rita Mullino, 4. Susan Mullino, 5. Stan Hager, and 6. Dennis Grand.
SHEEP
FINE WOOL, heavyweight: 1. Jim Ballard, 2. Eddie Medford, 3. Billy Holmes, 4. Clark Richardson, 5. Johnny Lancaster, 6. Kippie Grand.

CROSSBRED LAMBS: 1. Mark Lewis, 2. Jim Ballard, 3. Phillip Cockerell, 4. Clark Richardson, 5. Johnny Gonzales, 6. Richard Gonzales, 7. Delbert Dodds.
HAMPSHIRE: 1. Jim Ballard, 2. Mikeanna Wilcox, 3. Mark Lewis, 4. Russ Lewis, 5. Susan Lewis.
SOUTHDOWN: 1. Jim Ballard, 2. Mikeanna Wilcox, 3. Mark Lewis, 4. Russ Lewis, 5. Susan Lewis.
SOUTHDOWN: 1. Jim Ballard, 2. Mikeanna Wilcox, and 3. Jim Ballard.

Heavyweight: 1. Terri Therwanger, 2. Jim Ballard, 3. Kerry Therwanger, 4. Brian Toliver, 5. Kris Kupatt, 6. Mike Turner.
Champion Duroc: Terri Therwanger; Reserve Champion, Johnny Lopez.
HAMPSHIRE HOGS: lightweight: 1. Susan Lewis, 2. Lany Denson, 3. Jim Ballard, 4. Terri Futch, 5. John Dearing, 6. Larry Futch.
Heavy weight: 1. Kraig Kupatt, 2. Terry Therwanger, 3. Terri Therwanger, 4. Russ Lewis, 5. Jim Ballard, 6. John Dearing.

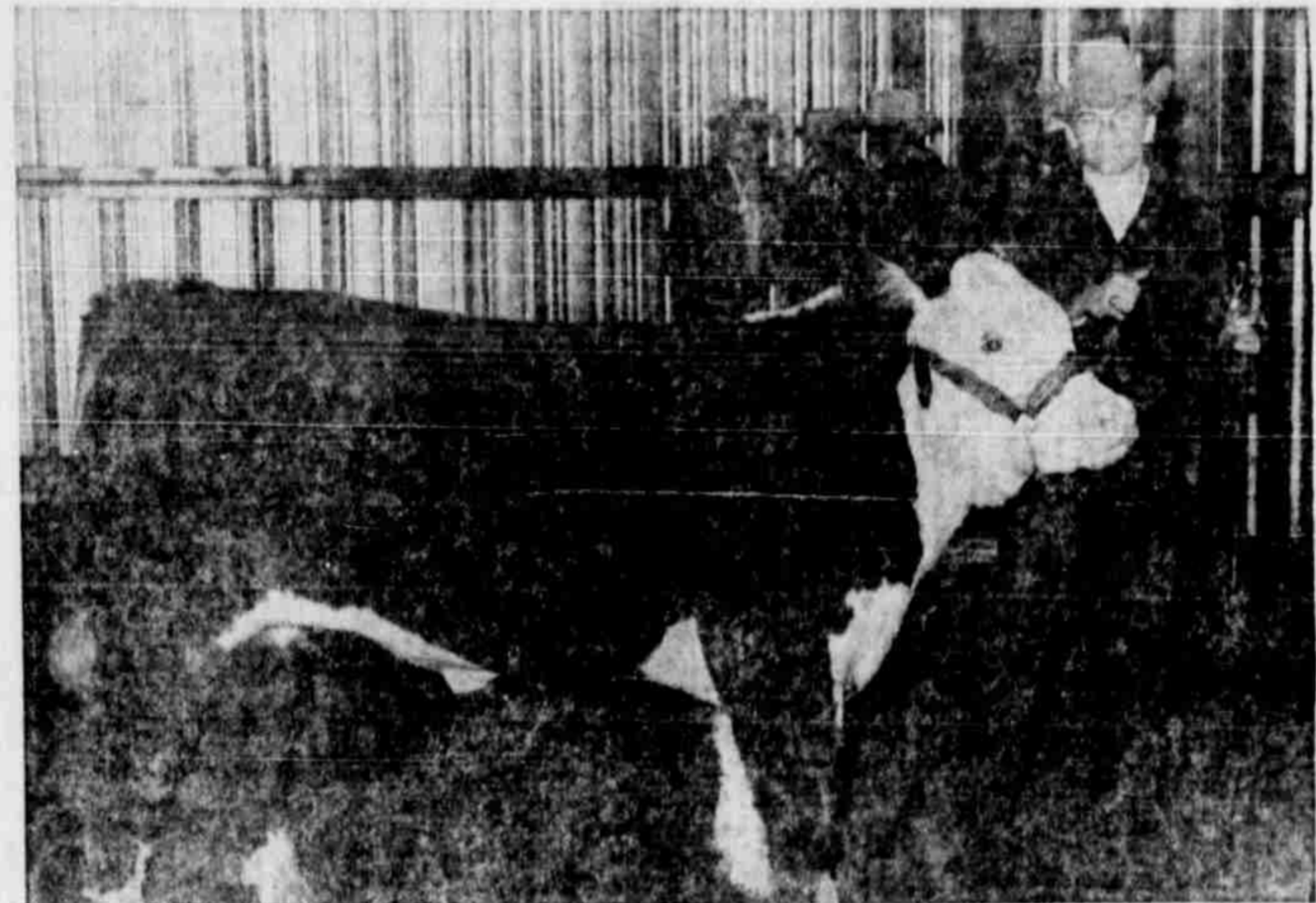

GRAND CHAMPION STEER OF THE 1974 Haskell County Livestock Show was this Hereford shown by Rod Townsend of Rochester, son of Mr. and Mrs. R. B. Townsend. His father was breeder of the calf. Rod also took Showmanship honors in the beef division. He is a member of Rochester FFA. (Staff Photo)

CROSSBRED MARKET HOGS, lightweight: 1. Terry Futch, 2. John Dearing, 3. Bobby Howard, 4. Joseph Toliver, 5. Sharon Turner.
Light-heavy: 1. Jeff McWhorter, 2. Richard Dearing, 3. Debbie Thomas, 4. Carol Dudensing, 5. Carol Dudensing.
Medium-heavy: 1. Mark Lewis, 2. Brian Toliver, 3. Mike Turner, 4. Joseph Toliver, 5. Brian Toliver, 6. Sharon Turner.
Heavy: 1. Brian Toliver, 2. Sharon Turner, 3. Joseph Toliver, 4. Kevin O'Keefe, 5. Mike Turner, 6. Jim Ballard.
Champion Crossbred: Mark Lewis of Rule 4H. Reserve champion: Brian Toliver, Haskell FFA.
DUROC MARKET HOGS: lightweight: 1. Johnny Lopez, 2. Debbie Thomas, 3. Ricky Kittley, 4. Paul Flores, 5. Jeff Denson.
Medium weight: Sharon Turner.

Champion Hampshire, Kraig Kupatt; Reserve champion, Susan Lewis.
OTHER PURE BREEDS, lightweight: 1. Larry Futch, 2. Jackie Wilcox, 3. David Kupatt, 4. Jeff McWhorter, 5. Steve Harper, 6. Larry Denson.
Heavy weight: 1. Eupelio Lopez, 2. David Mitchell, 3. Johnny Lopez, 4. Jeff McWhorter, 5. Terry Futch.
Grand champion market hog: Kraig Kupatt; reserve champion, Susan Lewis.
RABBITS: 1. Annilyn Pritchard, 2. Melyn Mickler, 3. Vicki Ansley, 4. Terri Therwanger, 5. Danny Brueggeman.
POULTRY: 1. Calvin Wilfong, 2. Larry Barbee, 3. Robert Turner, 4. Chris Trussell, 5. Ricky Decker, 6. Corky Wilson, 7. Robert Baiza, 8. Charles Gray, 9. Bud Hunt, 10. Danny Whittaker, 11. John Menchaca, 12. Jackie Wilcox, 13. Terry Lee.

THE HASKELL FREE PRESS



"HASKELL — A GOOD PLACE TO VISIT; A BETTER PLACE TO LIVE"

EIGHTY-EIGHT HASKELL, TEXAS 79521, THURSDAY, JANUARY 24, 1974 NUMBER FOUR

Neighbors

and neighbors of the through family are their aid, after a several that put both his farm hand, Ray in the hospital, and provides home burned and.

Simbrough had just of the hospital after attack when the farm abided by his farm ed to the ground. All y's belongings were enevides is still in the recuperating from received in the fire. y has been moved to age of the Mexican ssion.

gh is again in the ow in intensive care Texas Medical Center e. Friends and neigh- rying to keep him up arming.

Powell, co-owner of

Need Our Help

Haskell Livestock Auction, will take up a collection for the families Saturday afternoon during his sale. An account has been established at Haskell National Bank so that anyone who wants to help the families may do so simply by going to the bank and making a deposit to them.

Colthing and bedding — any items that may be useful to the Benevides family — are being taken at the C.A.P. Center in Haskell.

RED CROSS DRIVE

The Haskell County Red Cross Drive has grossed a total of \$639.00 at newstime this week, according to Troy Schwartz, treasurer. The drive is not complete, as some of the workers haven't yet made their reports, but should be completed in the near future.

Spring Semester Classes of WTC To Begin This Week In Haskell

SNYDER — Western Texas College will be offering eight college credit extension courses at Haskell High School during the spring semester, Dr. Ben Brock, vice president of WTC, has announced.

Persons interested in enrolling for the courses who were unable to attend the registration on Jan. 17 may enroll as late registrants as the classes begin meeting. Classes will meet from 6:30-9:20 p. m. on Mondays, Wednesdays and Thursdays.

Four of the courses being offered are a continuation of courses offered during the fall semester. They are English 132 taught by Dr. Arlis Weaver of Haskell, Spanish 132 (Conversational Spanish) taught by George Underwood, History 132

taught by Harry Krenek, and Law Enforcement 133 taught by Ray Robbins.

The other courses to be offered are Art 232 taught by Warren Cullar, Psychology 231 taught by Joe Reaves, Government 231 taught by Franklin Pruitt, and Business 235 (Office Accounting) taught by Charlotte Strasser.

All the instructors are on the WTC faculty with the exception of Dr. Weaver and Pruitt. Pruitt has been on the faculty at Snyder High School for 21 years and has also taught history at WTC.

History 132 will be offered as an individualized study course, with students scheduled to meet classes with the instructor on Feb. 21, March 28, April 18, and May 9. The psychology course can also be offered on an individualized study basis by special arrangement with the teacher. This plan has been set up for the benefit of students who are unable to attend weekly class meetings.

The schedule of classes and meeting places follows:

English 132, Monday, Library.
Government 231, Thursday, Room 6.
Psychology 231, Wednesday, Room 5.
Spanish 132, Monday, Room 13.
Business 235, Monday, Room 5.
Law Enforcement 133, Wednesday, Room 6.
Art 232, Monday, Homemaking Cottage.

Jack Brown To Speak At FBC February 4th

Pictured above is Jack Brown, a great Christian layman, upon whose life God has certainly placed his hand "for such a time as this."

Jack was gloriously saved 9 years ago after 30 years of drug addiction and 17 years in prison at Alcatraz, McAlister, San Quentin and Lexington. He is a most exciting figure and has a fantastic story to tell. Both young and old who hear him sit spellbound as he relates his prison experiences with such personalities as Al Capone (he was Al's barber), Machine Gun Kelly, C. Chessman, the Bird Man of Alcatraz, Bonnie and Clyde, and others.

Jack's "Magnificent Obsession" is to share through his personal testimony the story of the marvelous change in his heart and life, through the saving grace of God. "Completely Rehabilitated" describes this man, and since his experience with God, he has not stopped living it or talking about it.

He is the author of one of the "best sellers" in America entitled "Monkey Off My Back." It has now been printed in England, the Scandinavian countries, and also in Germany. Zondervan Publishing Company says, "We are happy to have his book on our list. We predict great sales abroad."

Don't miss this man. You will appreciate his sense of humor as well as his method of presentation. You will never forget him nor his timely intriguing story. He will speak at the First Baptist Church, Monday, February 4, at 7:30 p. m. Everyone welcome.



JACK BROWN



THOUSAND BOXES OF GIRL SCOUT COOKIES means a lot of hard work, but the Haskell Girl Scout Troops are ready to begin Friday. The sale will last two weeks and the cookies \$1.00 a box. Girls pictured representing their troops are, left to right: Patsy Butler, 465; Sharon Lane, 468; Sharon Turner, 464; Carol Dean, 463; and Amanda Mathis, 467. (Photo by Don Comedy)

Olen Dotson Files For Precinct 1 JP

Olen Dotson has authorized Haskell Free Press to announce his candidacy for the office of Justice of Peace, Precinct 1, subject to the action of the Democratic Primary.

His name is listed in the political calendar in another part of this edition.

He will make a statement to the voters of precinct 1 at a later date.

Fund Drive Underway By HIF

In an effort to complete commitments of Haskell Industrial Foundation, at the new Herman Marcus plant site, a fund-raising drive is now in progress, according to drive chairman Abe Turner. "We are asking that everyone help in this drive, so that we may meet our commitments to Herman Marcus."

(Continued on Page 2, Section 1)

Filing Deadline

February 4, 1974 at 6 p. m. is filing deadline for all Haskell County Democratic candidates for County, Precinct and District offices to be filed with the Democratic Executive Committee.

Eric Bergstrom is County Chairman. Applications to have your name placed on the ballot, with the filing fee, or a petition in lieu thereof, must be in his hands not later than this deadline.

W. H. Pennington Announces For County Judge

W. H. (Bill) Pennington has authorized the Haskell Free Press to announce his candidacy for the office of County Judge of Haskell County, subject to the action of the Democratic Primary, effective Jan. 10.

His name is listed in the Political Column in another part of this edition.

He will make a statement to the voters of Haskell County at a later date.

WEATHER SUMMARY

By Sam Herrera
Jan. 15-22

PRECIPITATION	
0.08	19th
Total to date	0.11
Normal to date	0.66
TEMPERATURE	
Hi	84
Lo	32
	21st
	16th

SHOWER SUNDAY

The Haskell Young Homemakers invite everyone to attend the shower in honor of Haskell's new Community Room, Sunday, Jan. 27 from 2 to 4 p. m.

1974 Girl Scout Cookie Sale To Begin Tomorrow In Haskell

The dates for the 1974 Cookie Sale are Jan. 25 through Feb. 14. All West Texas Council Girl Scouts will begin selling cookies Friday, Jan. 25, at 4 p. m. The girls will be selling the Family Size box in four flavors: Chocolate Mint, Assorted Sandwich, Peanut Butter and Butter Shorties.

The cookies are \$1.00 per box (which 50¢ is profit for the local council). Money earned is used to finance the Girl Scout camping program, to support council properties, to help girls finance their troop activities and special events, such as camp attendance and national and international opportunities.

A new patch has been designed for the Scout who sells 42 boxes—it is a Western style cookie design stating, "Yahoo! Sold My 42." The girls may wear this patch on their camp shorts, jacket, hats, back of the Junior badge sash, or on the Cadette vest.

Troop treasurers will earn \$1.00 for each carton of 10 boxes.

Johnsons Enjoy Super Bowl Trip

Albert and Francine Johnson were treated royally when they took their trip to Houston to the Superbowl game in the Astrodome. They recently won the trip at a drug and gift show they attended for Johnson Pharmacy.

Friday night, on arrival in Houston, they checked in to the Astroworld Holiday Hotel, then had dinner and were toured through Market Square. From there they went to Jones Hall to see Vicki Carr and Jonnie Little.

Saturday, they were taken on a tour of The Galleria, then went to a party and dinner in their honor, where they were presented their tickets to the Superbowl game. They went on to La Bastille to hear The Dukes of Dixieland.

Sunday, they attended church at River Oaks Baptist Church, where Francine used to work as secretary when she lived in Houston. They visited with old friends and renewed old acquaintances, then enjoyed the Super Bowl game.

When they left Houston, they went to Temple to visit with their parents, Mrs. J. F. Baker and Mrs. Q. W. Jones, and picked up the boys and returned home.

C of C Banquet Set February 8

The 38th annual banquet-meeting of the Haskell Chamber of Commerce will be held at the Elementary School cafeteria Friday night, Feb. 8th, at 7:30 p. m., according to information released by Royce L. Williams, president.

The speaker for this year's annual banquet will be Mr. Leonard Passmore of Austin, secretary and legal counsel for the State Bankers' Association. Mr. Passmore, a noted humorist, is much in demand as an after dinner speaker over the entire Southwest and a good attendance of both local and out-of-town guests is expected to be present.

A new slate of officers to head the civic organization will also be installed at the banquet plus six newly elected directors who will serve a term of three years on the board. Elected as new directors in a recent ballot mailed to the Chamber membership were: Kenneth Parker, Parker Supermarket; Jerry Hadaway, Haskell Steak House; H. V. Woodard, Woodard Farm Sales; Mrs. Alvin Sherman, Sherman Floors & Interiors; Mrs. Jack McAdoo, Ben Franklin Store; and Mrs. W. V. Felker, Lane-Felker Dress Shop.

New officers elected in a meeting held at the Haskell Steak House Tuesday night were: Robert Philpot, manager of Lone Star Gas Co., president; H. V. Woodard, Woodard Farm Sales, 1st vice president; Kenneth Parker, Parker Super Market, 2nd vice president; and Charles Owens, Owens Radio & Electric, treasurer. The four newly elected officers and manager Rex Felker will compose the Executive Board of the chamber of commerce.

The theme of this year's annual banquet is, "A Salute to Industry" and will feature special recognition to the Herman Marcus, Inc. plant of Haskell. Tickets are now on sale at the chamber office and also from any member of the board of directors.

STUDY CLUB PLANS LANDSCAPE PROJECT

The Progressive Study Club is planning landscaping for the big planter box, built as a part of the remodeling at Haskell Memorial Hospital. This will be one of the club's projects this year.

They plan to use some big stones or big pieces of lava rock in the landscaping, and would appreciate help on this. If anyone in town has some stones or lava rock of this type, that they would be willing to donate, the club asks that they call Alfred Turnbow at the hospital, and tell him about them.

When the landscape designer comes in March, he can drive out and see the stones. If they will fit into the landscaping, he will move them to the hospital.

PLASTIC SHEET PROTECTORS, 11x8 1/2, punched 3 holes, wide reinforcing flap, comes with black mounting sheet. Haskell Free Press.

CARD OF THANKS
The family of Bertha Hiberd wishes to express their sincere, heartfelt thank you for the many acts of kindness shown to us during the illness and death of our loved one, Bertha Hiberd. Especially do we want to thank the ones who sent flowers, cards, gifts, food, served the food, and to all those who contributed money, especially the staff and patients of Rice Springs Care Home. Thanks to Brother Timms and Brother Amburn for their comforting words. May God bless each of you!—James L. Hiberd. 4p

Co. Livestock Show Sale

Haskell County Junior Livestock Show's newly expanded sale barn was the scene for the sale Saturday that grossed \$19,335.81, and saw a record number of new buyers and contributors.

James Powell, Haskell's much appreciated auctioneer from Haskell Livestock Auction again donated his time and talents to the county show, and auctioned off the limit of animals for excellent prices. James, long a supporter of this show, always before has donated the barn—and the time consumed by the county sale—right in the middle of his own Saturday auction. Show officials are proud to finally have a sale barn big enough that the sale can be conducted in it. They sincerely appreciate the fact that James still takes the time from his own sale to come to the show barn, and auction for the county sale.

A new innovation this year was the colorful blue and red bandanas given to each buyer as his purchase was completed. All buyers received one of the bandanas from cute 4-H girls who worked, along with hot punch served by them.

The girls were Carol Dudensing and Susan Lewis of Rule, and Linda Yates of Weiner. Jim Ballard, 15-year-old son of Mr. and Mrs. Preston Ballard and a member of the Rochester FFA Chapter, donated the proceeds from the sale of his lamb, to West Texas Rehabilitation Center in Abilene. Purchaser of the lamb was Haskell Co-op Society No. 1 of Haskell. Price of the lamb was \$3.00 per pound, and the animal weighed 104 pounds.

Cecil Lewis of Rule, R. A. Shaver Jr. of Rochester, and Elmer Adams of Weiner, also added their names to the list

of contributors, toward next year's show, after the sale was completed. Ted Elliott, general livestock supt., R. C. Couch Jr., James Mickler, Mrs. Adel Thomas, and David Conner also helped with the sale, along with C. A. Thomas Jr., sale chairman; Van Wilson of Paint Creek, secretary-treasurer of the show; and sheep supt., Mike Wilcox of Rule; swine supt., Truman Thierwanger of Haskell; poultry and rabbit supt., Ken Lane of Haskell, and cattle supt., Sonny Deason of Rule.

A complete list of buyers in the 1974 show follows, and all officials, workers and participants in the show extend their sincere appreciation.

BUYERS
Farmers National Bank of Rule, Haskell County Farmers Union, J. H. Strain & Sons Construction, Hale Farm Supply, Weinert Business Men, Rochester Cotton Warehouse, R. C. Couch, Jr., Haskell National Bank, Medford Buick & Pontiac, Bill Wilson Ford, Toliver Chevrolet & Olds, R. A. Shaver, Jr., Home State Bank of Rochester, Pueschel Bros. Brangus, Haskell County Feeders Supply, Rule Chamber of Commerce, Farmers Gin Company of Rochester, Pied Piper Mills of Hamilton, Haskell County Farm Bureau, A. D. May, Oates Drug Store, Haskell Rotary Club, Haskell Lions Club,

Rochester Shows Increase

Deposits at Home State Bank in Rochester increased one million dollars according to a report filed at the close of the Dec. 31, 1973. Assets, \$1,308,704.40 in 1973, a \$5,229,708.33 deposit reported for 1974.

This brings the total increase of deposits to one million, and total assets to over 24 million, an increase of one million for both deposits sets, in our county. Officers of Home State are Donald W. Johnson, president; T. J. Michaels, vice president; R. A. Shaver Jr., vice president; Smith, vice president; Lois Ballard, assistant; Directors are: R. A. Shaver Jr., head, chairman of the board; R. A. Shaver Jr., R. A. Shaver Jr., and E. Hob Smith.

H-M Increases Employees; Steps Up Production

Amelia Perry, plant manager of Herman Marcus, Inc., of Haskell, gave a very informative program to members and guests of Haskell Lions Club Tuesday at their noon luncheon meeting held at Haskell Steak House. President Gene Long presided over the short business meeting, when members heard Dr. Frank Cadenhead give a report on the Ray Benvides family and their problem, explained in another story of today's Free Press.

Mrs. Perry was introduced by Doyle High, who was in charge of the program. She reported that the Haskell H-M plant had a quota of 750 garments per week, and showed some of the top line that they produce here. In the near future, the inventory of the plant will be near \$250,000.00, and all plant employees and personnel are very proud of the building. Mrs. Perry expressed her thanks, and that of Herman Marcus, to the people of Haskell for supporting the industry in the wonderful way they have. She also told the group that the plant now employs 25 single-needle operators and a staff of six office personnel. They are adding two or three employees per week, and have some 25-30 on the waiting list at this time. Some 80 people have been trained through the training schools recently taught here. The Haskell plant is now manufacturing the top line of Herman Marcus dresses.

FUND

(Continued from Page 1) he stated. Although the building is completed, some paving and additional work needs completing around the building. The original goal of the Foundation last year for financial support of the project was never reached.

Funds are coming in well on this drive, and HFF officials feel that their drive goal will be reached in a short time. The Herman Marcus plant is the first industrial site for Haskell, and it is a beautiful addition to our town as well as an excellent industry.

Donations to date on the drive include those from Wilson Gibson of Rule, R. W. Herren, Ryce Williams, Western Auto, Dr. T. W. Williams, Cahill-Duncan Insurance, Adkins & Chapman, Haskell National Bank, Furrh-Lane Insurance, R. C. Couch Jr., The Personality Shoppe, and Bynum's.

OUT OF IDEAS? Why not a gift certificate from the Haskell Free Press? A very thoughtful gift because the person who receives one of our gift certificates can come by anytime and leisurely pick out the gift of their choice—Haskell Free Press.



GRAND CHAMPION HEIFER—Kim Hager—Weinert 4-H Club



GRAND CHAMPION LAMB—Jim Ballard—Rochester FFA



GRAND CHAMPION MARKET HOG—Craig Kupatt—Sagerton 4-H

AMERICA'S NO. 1 TIRE
POLYGLAS
CHOICE OF DISCERNING CAR MAKERS
CUSTOM POWER CUSHION
WHITEWALLS
50 MILLION SOLD TO DATE
SAVE \$8.90 TO \$12.25 PER TIRE
TERRIFIC TRACTION
\$24
was \$32.85
Size A78-13 plus \$1.81
Fed. Ex. Tax and tire off your car.

\$27	SIZES 7.00-13, C78-14, B78-14, D78-14
\$28	SIZES E78-14, F78-14, E78-15, F78-15
\$31	SIZES G78-14, H78-14, G78-15, H78-15
\$33	SIZES J78-15, L78-15

was \$29.90 to \$30.95 plus \$2.00 to \$3.14 Fed. Ex. Tax per tire, depending on size, and tire off your car.
was \$37.30 to \$39.75 plus \$2.31 to \$3.94 Fed. Ex. Tax per tire, depending on size and tire off your car.
was \$40.45 to \$44.55 plus \$2.87 to \$3.80 Fed. Ex. Tax per tire, depending on size and tire off your car.
was \$40.20 to \$48.20 plus \$2.00 to \$3.15 Fed. Ex. Tax per tire, depending on size and tire off your car.

SENSATIONAL TIRE VALUES FOR PICK-UPS, PANELS VANS AND CAMPERS
RIB "HI-MILER" WIDE TREAD
ONLY \$32.65
SIZE 8.00-15.5
6-ply tubeless, plus \$3.41 Fed. Ex. Tax and old tire.
OTHER SIZES LOW PRICE TOO

SIZE	PLY	RATING	TYPE	PRICE
6.70-15	6-Ply	TY	Tubeless	\$24.85*
7.00-14	6-Ply	TY	Tubeless	\$24.85*
6.70-15	6-Ply	TY	Tubeless	\$22.50*
7.00-15	6-Ply	TY	Tubeless	\$22.50*
7.50-16	6-Ply	TY	Tubeless	\$22.50*

*Plus Fed. Ex. Tax from \$2.40 to \$3.35 per tire depending on size and old tire trade-in.
2 WAYS TO CHARGE • Our Own Customer Credit Plan • MasterCard
GOOD YEAR
Anderson Tire Co.
—Phone 864-2900 206 South Avenue E—

Community Banks Are The Answer

By ADE TURNER
President
Haskell National Bank

It seems like a bad dream—Americans are suddenly beset by reduced speed limits, soaring gasoline prices, cold room temperatures and a shortage of fuels for farm and business. Almost overnight, we have found ourselves in a fuel crisis that is plunging us headlong into unemployment and shortages in many areas of the economy. All this has happened since last summer in the most bountiful nation in the history of the world.

Many attempts are being made to fix blame for the shortages. The big oil companies, the politicians, the Arabs have all come under fire. This is a complex question that will perhaps take years to sort out. But there is a lesson which we can learn right now from the situation.

Hardships stemming from the fuel shortage demonstrate in a very personal way the wisdom of maintaining an economic system that does not give too much power to a small group of companies or individuals. Many of our key industries today are controlled by a handful of giant corporations—oil, automotive, food processing and food distribution, to name a few. It is significant to note however, that we still have one key industry that is not controlled by the few—banking. Amer-

icans are served by more than 14,000 separate banking organizations, which means that banking services are offered on a highly competitive basis, and the consumer has many choices when he goes shopping for financial services. This "diffused" banking system is unique to America.

If banking becomes as concentrated as the oil industry, a handful of giant financial systems would control the credit spigot. This is a potentially more dangerous kind of power than that possessed by Big Oil because finance is the lifeblood of the economy, and there are no substitutes for money and credit.

As one witness told a Senate subcommittee on monopoly the other day, the multinational oil firms "are in a position to manipulate supplies, to administer prices and to control the movement of oil all the way from the well to the gasoline pump."

A graphic illustration of the anticompetitive effects of such power is the closing of thousands of independent oil dealers since the fuel pinch began last summer. Independent dealers, it should be remembered, have been vigorously competitive where it counts the most: in price.

It is disturbing to note that those who want to drastically reduce the number of banks in this country have a kind of "gas station" mentality about banking. They would like to eliminate the independent, community banks and provide banking services through a statewide or multistate network of offices controlled from a corporate headquarters in a major city.

This would be a little like having four gas stations on the same corner. You have witnessed that scene more than once. Drive to any of the pumps—the names of the big oil companies are different, but the price is the same. It is not in the interest of the consumer to be limited to a few large oil companies, or banks.

But concentration will continue to occur in banking until our elected officials show the courage and wisdom to take a stand against bank expansion through branching or its alternative, the multibank holding company. If they don't act now to stop the growth of branching and multibank holding companies, we may all wake up some morning to find the credit spigot shut off. It happened almost overnight in the oil industry. It could happen just as swiftly in banking if control is turned over to a few big systems.

Melton Gives Pgm On Boys State

Members and guests of the Haskell Rotary Club met at City Cafe Jan. 17th for their regular weekly meeting. President Charles Thornhill presided at the luncheon.

Program chairman H. O. Abbott presented Clint Melton, senior student of Haskell High School, who gave an interesting and enlightening talk on his experiences while participating in the American Legion "Boys' State." Clint was selected by his faculty members and was sponsored by the Rotary Club.

In his talk he explained that the Boys' State program was first originated in 1940 and that 800 students were enrolled at the recent meet. While in Austin they were housed at Buford Jester Hall at Texas University where the participants were divided into two political groups known as the Nationalist and Federalist parties.

The annual Boys' State is a citizenship course whose motto is: "Learn by Doing." Clint was most enthusiastic about the event and expressed his

sincere thanks to Rotary Club members for having been sponsored by the local club. He is the son of Mr. and Mrs. Raymond Melton of Haskell.

The invocation was given by Rev. Dudley Bragg and the song session led by Bob Herren with Rene Abbott providing accompaniment.

Guests were introduced by Rotarian Bob Philpot. They were Ray Catterly of Austin, guest of C. A. Thomas Jr., and Albert Davis of Stamford, guest of Bob Philpot. Student guests were Tim McCoy and Randy Ivey of Haskell High School.

Sen. Hightower Named To Conv. Committee Head

AUSTIN—Jack Hightower of Vernon will serve as chairman

of the Committee on Administration of the 1974 Constitutional Convention.

His appointment was announced by Convention President Price Daniel Jr. and Vice President A. M. Aikin Jr.

Hightower is a member of the Texas Senate, District 30, Archer, Baylor, Briscoe, Callahan, Childress, Clay, Cottle, Dickens, Fisher, Floyd, Foard, Hale, Hall Hardeman Haskell, Howard, Jones, Kent, King, Knox, Mitchell, Motley, Nolan, Scurry, Shackelford, Stonewall, Throckmorton, Wichita and Wilbarger counties. He is an attorney.

In a joint statement President Daniel and Vice-President Aikin said "Delegate Hightower will bring eminent qualifications to the chairmanship of the Administration Committee. He will serve with distinction in this important post as the convention works to accomplish the task of writing a new con-

stitution for the people of Texas."

The Committee on Administration will assist the President and Vice-President in the administrative operation of the Convention.

Basketball Half Through Season

Coach Ray Sefcik's basketball team defeated Ballinger Jan. 15 by a 78-64 score and Robin Colbert was high point man with 24 points, closely followed by Tim Pringle with 23. Randy Ivy made 14. Martin Randle 9, James McCoy 8, and Chris Love, Cliff Grand and Kyle Wilfong saw action in the game.

The B boys were defeated by Ballinger 65-20, with Jackie McAdoo leading the Indians with 7 points. In the girls game against

Hamlin Friday night, they won 55-45, and even though the Hamlin girls won the first half of district play, the Haskell girls are leading district at this point, by beating the Hamlin cagers.

Fonda Horn led the girls with 35 big points. Margie Kretschmer made 10, Shirley Abbott 6 and Karen Croft 4. Guards helping during the game were Lee Ann Toliver, Nean Newton, Debbie Young, Cynthia Escobedo, and Lisa Stocks.

The B boys were defeated 47-65, with George Brown leading the scoring with 17 points.

The A boys lost a heartbreaker against Hamlin by 76-83, and Hamlin won the first half of district play. Robin Colbert again led his team with 32 points to his credit, followed by Randy Ivy with 17, Martin Randle with 11, James McCoy with 7, Tim Pringle with 6 and Cliff Grand with 4.

Both teams play Winters there Friday night.



Whole		Produce	
Fryers	LB. 45¢	Tomatoes	LB.
Breast	LB. 98¢	Lettuce	Head
Wilson's Savory		Potatoes	10 lb. bag
Wieners	Pkg. 69¢	Folger's	
Hamburger		Coffee	1 lb. can
Meat	LB. 89¢	Del Monte	
Ramirez		Catsup	20 oz. bottle
Tortillas	Pkg. 15¢	Del Monte Crushed	
Armour's Texas		Pineapple	No. 2 can
Chili	19 oz. can 89¢	Del Monte TOMATO	
VEG-ALL	No. 303 can 25¢	Sauce	3
Bama		Griffins Cut	
Grape Jelly	18 oz. jar 49¢	Green Beans	3
Kraft Marshmallow		Zee	
Creame	29¢	Towels	3
MACKEREL	Can 39¢	Liquid	
Del Monte		Ivory	King size
Tuna	Flat can 49¢	Axion	Giant size
Del Monte		Dash	Jumbo size
Spinach	3 303 cans 69¢		

POGUE GROCER

—EXTRA PARKING BEHIND STORE. HOME OWNED AND OPERATED—
113 NORTH AVENUE E HASKELL, TEXAS

INSURANCE

Automobile - Fire - Casualty - Life

Belton Duncan

DBA

Cahill-Duncan Agency

30F North First

Phone 864-2646

January Clearance Sale Continues through Feb. 1

- Choice of all better knit suits, values to 140.00 **\$85.00**
- 1 Lot Men's Knit Pants, values to 20.00 **\$12.50**
- 1 Group Suits, values to 120.00 **\$50.00**
- 1 Lot Men's Sport Coats, values to 80.00 **\$60.00**
- 1 Group Sport Coats **1/2 Price**
- Boys' Suits and Sport Coats **1-3 Off**
- All Boy's Long Sleeve Shirts **1-3 Off**
- 1 Lot Men's Dress Shirts, values to 9.00 **\$ 4.00**
- Men's Sport Shirts **1-3 Off**
- Boy's Shoes, values to 22.00 **\$ 9.00**

All Sale Merchandise Cash - Alterations Extra on Sale Merchandise

THE DAD 'N LAD SHOP

HASKELL

NOTICE

Unpaid City Taxes for 1973 Become Delinquent

after JANUARY 31, 1974

Avoid Penalty and Interest by Paying

Your Tax Before the Above Date.

CITY OF HASKELL

CONSERVATION POINTS

YEARY, JR. Conservationist



...sively to increase yields. "But at the same time farmers increase production, they should do well to take those necessary steps to protect the soil and water on which their livelihood depends. "Farmers and ranchers are no 'Johnny-come-latelys' to the environmental field. As the No. 1 guardians of the nation's natural resources, most of them have long recognized a responsibility to themselves and to future generations to use the soil wisely. They have made almost unbelievable progress during the last 35 years in conservation farming and ranching, and with a little foresight, they can meet the increased demand for food and fiber in 1974 without slipping backwards. "But there are millions of other acres that should not be used for crops at all. Soils that cannot adequately be protected from soil erosion by wind and water should be nailed down with grass or trees and kept that way. "It is self-defeating, for the farmer and for the whole nation, to ignore all that we have learned at such high cost about preventing soil from blowing and washing away. The nation loses a basic resource needed to sustain life for future generations. The farmer not only loses that resource on which his livelihood depends, but he may also reduce his current income." Put the right acres into crop production. Soil Survey information available at the Haskell SCS Field Office can help you select the right areas. Follow a conservation plan for each field of your farm. If you do not have such a plan, the SCS staff at Haskell will be glad to assist you develop such a needed plan for your farm. Work with your local SCS Technician, cooperating through the California Creek and Wichita-Brazos Soil and Water Conservation Districts, to install proper erosion control measures. Use minimum tillage or no-till where possible. Protect rangeland from overuse, and use pastureland management systems tailored to your individual-farm resources. If irrigation water is available, and necessary to use, make sure that it is wisely applied and not wasted. Leave land unsuitable for intensive use in grass. SCS Administrator Kenneth Grant has said that conservation can increase net income—increase yields and crop quality—reduce production costs. This is nothing new to long-time conservation farmers, but it may be to some of the other people we serve. Your SCS Technicians and SWCD District Directors are here to help you. Let us know your needs and problems.

...home had a phone call from her daughter-in-law, Wanda Simpson of Odessa. Mrs. Ethel Bradford, Miss Cleo Mondy and Mrs. R. S. Highnote, Mrs. Daisy West and Mrs. Callie Day, have all been ill and confined to their rooms. Mrs. Phemister from the home visited in Weinert with her son. Rev. Sam Sharp, pastor of the First Christian Church, sermon last Sunday morning was "Peace Be Still" at Rice Springs. Our own Mrs. Pinkie Robertson played the piano for the services. Mrs. West is still confined to bed. We sure miss her. Miss Beth Lowery, daughter of Mrs. Deen Lowery, a nurse at Rice Springs, is going back to ACC. She worked all the holidays here. We are going to miss Beth. Mr. and Mrs. Stewart of Midland visited her mother, Mrs. Ada Brothers, of the home. Mr. Lloyd Christian and wife visited his grandmother, Mrs. Phemister, yesterday. Mr. Suttle, pastor of the Church of Christ, sermon was "Striving for the Goal." Mr. J. C. Hagle and family from Throckmorton surprised his mother, Mrs. Lillie Hagle, with a visit. Mrs. Hagle hasn't been feeling well. Mrs. Bertha Hilbert, a nurse's aide at Rice Springs, expired Jan. 15 at 9:35. She was born Sept. 25, 1921. She was 51 years old. She had worked here continually since Dec. 20, 1967. She and her husband, James, both worked here until she was hospitalized. The entire personnel and all the residents offer Mr. Hilbert our deepest sympathy. May God comfort in your hour of sadness. Mrs. Eleanor King's father expired recently. Mrs. King is a nurse at Rice Springs. Mrs. Evelyn Pyle, a nurse's aide at Rice Springs, lost her mother last week. We all offer you nurses our deepest sympathy and may God comfort you.

Rice Springs News

By Princella Ford Mrs. Charity Bradley made her last trip to Abilene Jan. 9 for a year. She got her permanent eye glasses. She can see well again. We are all happy for her. Mrs. Beulah Quattlebaum of Rice Springs expired this Jan. 7 at 2:15 p. m. She was born Feb. 11, 1894. She was 79 years old. She came to Rice Springs April 19, 1972. Mrs. Robert Highnote and daughter, Mrs. George Roberts of Aspermont visited with Mrs. R. S. Highnote. Mr. and Mrs. Lee Brown visited Rice Springs Care Home. Mrs. Brown is the former Lavonne New, who was a former nurse's aide at Rice Springs. Mrs. Esther Elmore of the

EMERGENCY ROOM FUND In memory of Mrs. Effie Green Mr. and Mrs. Marvin Medford Mr. and Mrs. William D. Reed In memory of Owen Pelsue Tues. Afternoon Bridge Club In memory of Mrs. Walter Paton Weinert Baptist Church In memory of Henry Alexander Weinert Baptist Church In memory of Mrs. Charlie Quattlebaum Mr. and Mrs. Alfred Turnbow

Mr. and Mrs. Wallace Cox Mr. and Mrs. Wallace Cox Mr. and Mrs. J. R. Miller Mr. and Mrs. Bob Guess family In memory of Mrs. Sam Paul Darold and Maxine Roberts Mr. and Mrs. Hubert Bledsoe Mr. and Mrs. Bob Guess family In memory of Mrs. Sallie Basing Mr. and Mrs. Marvin Medford Mr. and Mrs. Bob Guess family In memory of Jack Pippin Mr. and Mrs. Marvin Medford Mary Couch Ogilvie Darold and Maxine Roberts Mr. and Mrs. Bob Guess family Total donated to date \$1,408 FILING CABINETS, large & small; also check files for the end of the year records. Sm guard valuable papers. Haskell Free Press.

AUCTION

Jan. 25, 1974, 10:30 A. M. LYLIE W. COX FARM ANSON, TEXAS Community) From Anson go 6 miles on Highway, then 2 miles North and 1226. Then 1/2 mile East. Watch Signs—"Rain or Shine." I am quitting the Farming Business at Public Auction the following items: Deere Tractor L. P., wide font, new tires, (1 condition) front mount swing out Cultivator 2 or 4 row Tool Bar Planter w/gauge Bar w/extensions and gauge wheels 8 Grain Drill w/new sealed bearing disc Wheel Type Tandem Gramore J. Deere Shredder, 3 pt. (like new) Mary Hoes Deere One-Way on Rubber Walk Cutter w/gauge wheels Row Markers 3 pt. A Frames Comfort Sprayer Fill Blade Wheel Seed Trailer Chassis Deere Cultivator for Model A w/Track Plow . . . Plus shop anvil (old), umbrellas, Hoeme shanks, Chisel shanks, ratters, sweeps, several tarps, and other re numerous to mention. Tractor Available—No Charge— Alex Herring, Auctioneer FULL TIME AUCTIONEER PHONE 915-583-2244—LAWN, TEXAS Dealing by Handy-Ann of Abilene

Box and Route Numbers Needed On Rural Mail Postmaster Sam Rosser today-urged all rural and star route postal customers served by the Haskell post office to use box numbers as part of their return addresses to assure faster, more efficient mail deliveries from correspondents. "Although box numbers are an integral part of most rural and star route addresses, it has recently become the practice of many postal customers to omit this element," Postmaster Rosser said. "Unless a rural or star route address contains both, the box and the route number, it is an incomplete address and is subject to return to the sender," Postmaster Rosser said. COLORED Corrugated paper in 48"x60" and 2 1/2"x50" rolls. Good for toys, decorations, etc. Pattern books also available. Haskell Free Press.

Haskell, Texas —We Reserve the Right to Limit— Home Owned

Parker's Super Market

506 North Second —Just West of Telephone Building— Phone 864-3454 USDA Food Stamp Coupons Gladly Accepted

TASTE THE DIFFERENCE QUALITY MEATS SAVE THE DIFFERENCE We Sell only USDA Choice Beef

- Fresh Pork Pound LIVER 49c Hormel Little 12 oz. pkg. SIZZLERS 79c Armour's Star All Meat Pound BOLOGNA 89c USDA Inspected Whole Pound FRYERS 47c

FROZEN FOODS Morton's POT PIES 4 for \$1.00 Chicken, Turkey, Beef—8 oz. size Bright & Early Orange Flavor CONCENTRATE 5 6 oz. size \$1.00 DELTA BATHROOM TISSUE 39c 4 roll pkg.

Van Camp's Grated LIGHT TUNA 39c 6 1/4 oz. can Purina's Choice Morsel CAT FOOD 6 for \$1.00 6 Different Flavors

New Shipment (Asst. Kinds) Sunbeam Cookies 3 for \$1 32 ounce Heinz Catsup 59c White Swan (With or without snaps) 15 oz. can Blackeye Peas 4 for \$1 Russet Potatoes 10 lb. bag 89c

Crisp Lettuce Head 19c Vine Ripe Tomatoes Pound 29c Frostie No Deposit Root Beer 1/2 Gallon 49c

12" by 25 ft. Reynolds Wrap 27c White Swan Fabric Bleach Gallon 49c

Texan Pink GRAPEFRUIT JUICE 43c 46 oz. san

Parker's Super Mkt. SAVE 25c 1 LB. CAN OF FOLGER'S COFFEE Special Price With this coupon 84c

STATEMENT OF NON-DISCRIMINATION B-K Electric Cooperative, Inc., has filed with the Federal Government a Compliance Statement which assures the Rural Electrification Administration that it will comply with all requirements of Title VI of the Civil Rights Act of 1964 and the Rules and Regulations of the Department of Agriculture issued thereunder, to the end that no person in the United States shall, on the ground of race, color, or national origin, be denied the benefits of, or be otherwise subjected to discrimination in the conduct of its program and the operation of its facilities. Assurance, this organization is committed not to discriminate against any person on the ground of race, color or national origin in its policies and practices relating to applications for service or any other policies and practices relating to beneficiaries and participants including rates, conditions and terms of service, use of any of its facilities, attendance at and participation in any program of beneficiaries and participants or the exercise of any rights of such beneficiaries and participants in the conduct of the operations of this organization. No person who believes himself, or any specific class of individuals, to be subjected to discrimination prohibited by Title VI of the Act and Rules and Regulations issued thereunder may, by himself or a representative, file with the Secretary of Agriculture, Washington, D. C. 20250, or the Rural Electrification Administration, Washington, D. C. 20250, or this organization, or all, a written complaint. Such complaint must be filed not later than 90 days after the alleged discrimination, or by the date to which the Secretary of Agriculture or the Rural Electrification Administration extends the time for filing. Identity of complainants will be kept confidential to the extent necessary to carry out the purposes of the Rules and Regulations. Provided by B-K Electric Cooperative, Inc., in the distribution of electric service available to anyone meeting the qualifications of membership in the cooperative regardless of race, color, national origin or minority group affiliation."

B-K ELECTRIC COOPERATIVE INCORPORATED BOX 672—SEYMOUR, TEXAS 76380

Gardens Of The Month Are Selected For January By HGC

Haskell Garden Club has chosen the Outstanding Gardens of the Month for January, with an eye to special effects and landscaping with trees, since January is Arbor Month. Many beautiful old trees abound in Haskell, and their history is interesting. Garden of the Month goes to

the Dr. Wm. J. Kemp home at 910 North Ave. H. Both blue spruce and mesquite trees are in their garden, and front entry of the home features dwarf Japonica, and ivy for ground cover. Back yard features a playground for children and pets and a comfortable patio for outdoor living, with mimosa and spruce trees.

*Dr. J. G. Vaughter's home at 606 N. Second features landscaping of coral yucca, nandinas and photinia. Both front and side yards are beautifully landscaped.

*Virgil Smith home at 304 N. Ave. G. Some of the large trees are on the west for shade, and they include evergreens, and a bird sanctuary.

*Hoie Harrell home at 306 N. Ave. G. Nandinas are at the entry and the yard holds five big Hackberry trees, and two large pecan trees. The patio and barbeque pit are landscaped with ligustrum for privacy.

*Col. James A. Isbell home at 807 N. Ave. F, has beautiful espaliered pyracantha, and ligustrum, nandina and photinia. Pecans trees furnish shade, and focal point in the back is a fountain, and bird sanctuary.

*Charlie Conner home at 507 N. Ave. H. may hold the biggest and oldest oak tree in town. It is beautiful, and they also use nandina and photinia in their landscaping.

*Terry Diggs home at 209 N. Ave. H, features a grove of chinaberry trees that was recently mentioned in the Haskell County History feature of the Free Press. These chinaberry trees were planted then, and have grown into a big grove, allowed to spread.

TAKE A CLOSER LOOK AT OUR BANK SERVICES

FINANCIAL ADVICE

Take advantage of the experienced and dependable financial advice offered at our bank. It won't cost you any money. We have been providing this service for many years.

For ALL Your Banking Needs FARMERS NATIONAL BANK

—MEMBER F.D.I.C.—
RULE, TEXAS

NOTICE

I, Cleatus (Biggon) Drinnon, of Haskell, Texas, have purchased Dorse Collins Mobil wholesale and delivery truck and will be delivering gas and diesel to the Mobil customers of Munday territory also.

Close to the beginning of each month your fuel allocation should be determined and we shall have it posted for your convenience at the Mobil Wholesale in Haskell, Texas. You may call 864-2146 or come by to check it at 103 North First Street in Haskell. If you do not have sufficient fuel allotment for any particular month, please let me know as quickly as possible so that I might get your additional fuel needs as soon as possible through proper channels. I hope to have your continued business and hope to satisfy your fuel needs and delivery methods. We have three delivery trucks and drivers and one propane truck to serve you. I have access to a complete line of tires, batteries, accessories and specialties to fill your needs also.

Thank You,
Mobil Oil Consignee
BIGGON DRINNON



LOIS LYNNE REED

Engagement Announced

Lois Lynne Reed of Fort Worth is engaged to marry Stephen Dale Munday, a Haskell native, on March 16 at University Christian Church chapel in Fort Worth.

Parents are Mr. and Mrs. Ernest D. Reed of Carrollton and Mr. and Mrs. Carol O. Moody of Edinburg. Mrs. T. F. Rainey of Haskell is the future bridegroom's grandmother.

Miss Reed was graduated from Texas Christian University in 1973 with a BA in Journalism. She is a member of Kappa Delta sorority; Women in Communications, Inc.; Society of Professional Journalists, SDX; Who's Who in American Colleges and Universities; Who's Who in American Greek Fraternities and Sororities; and was on the Dean's List at TCU. She was editor-in-chief of the Daily Swift at TCU and was named outstanding journalism graduate by Sigma Delta Chi.

Munday was a 1967 honor graduate of Haskell High School where he was editor of the newspaper, a member of National Honor Society and was named to Who's Who in American High Schools. A 1970 graduate of West Texas State University with a BA in English, Munday is a member of Sigma Nu fraternity; Alpha Chi honor society; Block and Bridle; Scabbard and Blade. He was president of Block and Birdle and Sigma Nu pledge classes and was named outstanding basic ROTC cadet. He is a second lieutenant with the U. S. Army Reserves.

Formerly farm and ranch editor of the Abilene Reporter-News, Munday is now information director of the Texas Cattle Feeders Association in Amarillo.

4-H News

The Busy Homemakers met in the County Kitchen and studied Fruits and Vegetables, then the girls made a tiny turtle salad.

Members present were Cam Klose, Ember Miller, Vicki Wallace, Laurie Reynolds and Janet Wallace.

Bride Feted With Shower Saturday

A bridal shower honoring Mrs. Terry Weaver, nee Anita Elliston, was held in the Church of Christ Annex Saturday from 3 to 4 p. m.

Guests were greeted by Mrs. Allen Hester and presented to the bride, her mother, Mrs. Pete Elliston, the groom's mother, Mrs. Brice Weaver of Rule, and their grandmothers, Mrs. Doris Young and Mrs. G. W. Elliston.

Miss Sherry Little, cousin of the bride, registered guests. Misses Sheryll Gann and Lisa Elston served cake squares and punch.

The serving table was covered in yellow, overlaid with a white lace cloth, and centered with an arrangement of white daisies. Appointments of silver and crystal were used.

Fifty persons registered from Rule, Abilene, Stamford, Sagerton, Wichita Falls, Iowa Park, Woodson and Knox City.

Hostesses were Mmes. David Faulk, Alfred Elston, Bill Grimsley, John Grindstaff Jr., W. C. Orr, Payne Hattox, Oscar Mangis, L. G. Vassar, J. B. Ferguson, Dewey Darr, Elwood Hackney, Shelly Cox, Buster Hodges, Bill Smith, Leon Burkham, Ottis Cash, and Hester, all of Knox City; Miss Maude Newberry of Rochester; and Mmes. Estelle Norman, John McQuinn, E. T. Webb, Novis Ousley, James R. Barbee L. B. Cox Jr.; and Rayberne Oliver, all of Rule.

CMS Meeting

The Christian Missionary Society met Jan. 14 at 7 p. m. in the home of Mrs. Luther Burkett, with 11 members present.

Mrs. Burkett, president, presided over the business meeting and gave the devotional entitled, "Worship with the Women of the Bible."

Mrs. Sam Pace introduced Mrs. Jud Parker, who told the group of the experience she and her husband had as houseparents at the emergency receiving home for neglected children in Amarillo.

The meeting was closed with the group repeating the Missionary Benediction.

BEST SELLER, BEST BUY! Only \$8.50 for Webster's Seventh New Collegiate Dictionary.



"I put my foot in it!"

Farmers: Before you put your foot to the plow, check your farm insurance on crop hail, farm machinery, windstorm, liability, workmen's compensation, etc., with the Hartsfield Agency. Overcome those farm losses with adequate insurance.

Want to buy or sell a property? It may happen sooner if you list with us. We have many buyers for various types of property and the mortgage loan connections, too.

The HARTSFIELD AGENCY

EVERYTHING IN INSURANCE
HASKELL PH. 864-2665

TOWER DRIVE-IN RULE, TEXAS

Fri. 25—Sat. 26
Double Feature
"LADY KUNG FU"
plus
"TALES THAT WITNESS MADNESS"
Sun. Only, Jan. 27
"THE AROUSERS"
Rated R

GRAND Stamford

Fri. 25, Sat. 26, Sun. 27
"GATOR BAIT"
Claudia Jennings
Color

DRIVE-IN Theatre

WINTER POLICY
OPEN WED. THRU SUN.
Fri. 25, Sat. 26, Sun. 27
"MIND SNATCHERS"
Christopher Walken
Color

Wed. 30, Thurs. 31
X—ADULTS ONLY
No One Under 18
Proof Required
"THE TEASER"
Nude Color

Coty's

Fragrance Event of the Year!

Now your favorite fragrances in fabulous Flacon Mist
Emeraude - L'aimant - L'origan

Reg. \$3.75
Now Only - \$2.75

Johnson Pharmacy

YOUR PRESCRIPTION CENTER
418 North First—Haskell, Texas
Open 7:30 to 6 P. M.—Closed Sunday
Nights and Sundays call 864-3439

JANUARY Clearances CONTINUE

HASKELL INDIANS - RULE BOYS
SWEAT SHIRTS
1/3 off

ONE TABLE - FIELD CREST
SHEETS & PILLOW CASES
FULL - QUEEN - KING
TOWELS & WASH CLOTHES
1/3 off

Other Towels and Sheets—20% off
GIRLS - JUNIORS - LADIES
Coats - Tops - Pants
Skirts - Dresses - Sweaters
1/3 and 1/2 off

LADIES - FULL AND SHORT LENGTH
LEATHER COATS
1/2 price

BOYS - GIRLS - LADIES
SHOES & BAGS
1/2 price

1 TABLE—LADIES AND CHILDREN
SHOES
\$2.98 Pr.

COFIELD'S DEPARTMENT STORE

419 S. First St.—Haskell, Texas

Lane-Felker

PRICE & LESS

ONE GROUP DRESSES Values to \$50.00 \$15.00	ONE GROUP Sportswear 1/2 of 1/2 Price	ONE GROUP DRESSES Values to \$75.00 \$30.00
--	---	--

