

THE HASKELL FREE PRESS

"HASKELL—A GOOD PLACE TO VISIT; A BETTER PLACE TO LIVE"

THIRTY-TWO

HASKELL, TEXAS, 79521 THURSDAY, AUGUST 8, 1974

VOLUME THIRTY-TWO



RED CROSS Bloodmobile came to Haskell. Roberts was the first donor, contributing blood. In the picture above, Roberts is shown registration required of all donors.



ROBERTS is getting his blood pressure checked, temperature and pulse rate by Red Cross nurse Gail Denton, R.N. A thorough procedure is followed by Red Cross personnel before a donor is accepted.



NURSE DENTON is shown pricking Roberts' ear for blood sample. A test of the blood is made to determine if the donor's blood is acceptable. Precautionary measures are observed for both donor and the Red Cross.



AFTER COMPLETION of preliminary tests, donor Roberts is shown on the table with the nurse inserting needle to extract the life-giving blood which will be used by some hospital to sustain health and life of some person in need of blood.

Give blood Tuesday

F. Toliver, Marie L. Elmore, Lena Tidwell, Tiffen Mayfield, Erlinda Mayfield, Harlan Weinert, Larry Suttle, Loyd Brazell, Jr., Mary Murphy, Alice Yates, Ronald Hilliard, Bobby Summers, Gene Long, Jessie R. Miller, George Fouts, James T. Byrum, Charles R. Thornhill, Billy Joe Swinney, Gerry Covington, Mildred Berry, Gene Campbell, Bud Lane, Doyle High, Willard L. Mullins, Gary Hawkins, Alva J. Hawkins, Mrs. Wallace Cox, Jr., James Howard, Mrs. A. C. Hall, Buster Gholson, Mike Wyatt, R.N., Guadalupe Alvarez, Gwynn Butler, Robert E. Gray, H. V. Woodard, Kenneth Jones, Donnie Moeller, Edwin R. Moeller, Jake C. Dusak, Jr., Wyoma Lewis, Raymond J. Stiewert, Pedro Amaro, Margaret Bird, Wallace Bird, Curtis Darden, Richard Hudgens, Homer Josselot, Thula Perry, J. F. Cadenhead, M.D., Joe Bob Whitworth, Marvin Letz, A. C. Richardson Jr., Clinton H. Herren, Eddie Swaner, Elbert R. Johnson and Louise Thornhill.

Local Girls Tech Twirlers

LUBBOCK — When Texas Tech University's Goin' Band from Raiderland takes to the field this fall, a bevy of 11 beautiful baton twirlers will lead the way.

The girls average 5 feet 4 inches in height and weigh between 112 and 120 pounds, and will be among the prettiest ever to grace the field, according to Dean Killion, director of bands at Texas Tech.

Boys Workouts

New additions to the line of twirlers earned their positions in formal tryout competition last April.

"The 11 girls' competition performances give every indication they will be a credit to their high schools, hometowns, the Red Raider Band and the university," said Killion.

Each of the twirlers is an accomplished musician as well as a talented twirler. The girls represent the highest standards in all areas—in twirling ability, scholastic standing, citizenship and beauty, he said.

The twirlers began work for the fall season as participants in the annual summer Band Camp July 14-26 at Texas Tech.

School again! So soon?

hazy days of just about gone. Only yesterday was out and studying forward. However, seemed much more with extra washing, laundry, thousands other reported one by a school affectionately and said, means of leisure, visiting, and during vacation fading into the past. Those days spent swimming, playing ball, and picnicking, and in general just having a good time will be just a memory in a few days. One swell memory that students have is that break between school sessions called vacation. All the events enjoyed during the summer become conversation pieces and are usually long remembered. These short days, and the experiences during them, become a part of the total life of the student and play a responsible part in the development of the individual. Mixed emotions grip the



Two Haskell girls will be among the 11 members of the Texas Tech University Red Raider Band. Lena Tidwell, left, daughter of Mr. and Mrs. Buddy Lane, and Tiffen Mayfield, daughter of Mr. and Mrs. Royce Adkins, are sophomores at Texas Tech.

Important Red Cross Meeting

Red Cross officers, directors and interested persons are urged to attend a meeting Tuesday night, August 13, at 7:30, at the Community Building of the Haskell National Bank. Mr. Elbert Johnson said the meeting has been called for reorganization purposes. Several directors have moved from the County and it will be necessary to secure others to serve on the board. The Red Cross Chapter is important to Haskell County and interested persons should respond to this appeal.

WEATHER SUMMARY	
By Sam Horvath	
July Summary	
Rainfall	
4	.15
12	.01
15	.01
26	.07
30	.01
Total	.25
July normal	2.38
Normal to date	14.31
Total to date	8.12
Temperature	
Hi	108 22nd*
Lo	63 31st
* Other dates also	
August Rainfall	
1	.02
4	.06
3	.23
1	.07
Total to date	.38

ilene. Interest will intensify as the team moves into the season. The season tickets will go on sale August 21, 9:00 a. m. at the high school office for those people who held season tickets last year. On August 28, all remaining season tickets will go on sale on a first come, first serve basis. Prices for both adult reserved and general admission seats will be \$1.50 per game and student tickets will be \$.75.

Grand Opening At Boutique

The Fabric Boutique located at 416 N 1st, will have Grand Opening Thursday through Saturday, August 8-10. The Boutique, owned by Mr. and Mrs. Aubrey Green, was recently purchased from Mr. and Mrs. Alton Middleton.

Mrs. Green stated she has just received a new shipment of fall materials including the latest fall doubleknits. Many items in the store are specially priced for Grand Opening.

The Boutique is giving a portable Singer sewing machine with carrying case in celebration of the occasion. No purchase is necessary to register for the prize but you must be over 18 years of age. A representative of the Singer Sewing Machine Company will be in the store Friday to give a free demonstration.

The Boutique will be open at the regular hours, 8:30 a. m. to 5:30 p. m., during Grand Opening.

Rule Players In Greenbelt Bowl

Rule will have two players in the 25th Annual Greenbelt Bowl Football Classic to be played Saturday, August 10, in Childress Fair Park Stadium in Childress. This year's coaches for the West will be Buddy Fornes and Ronnie Giles of Tarleton State and for the East will be Dean Slayton and Harold Mayo of Howard Payne. Advance tickets are available through the Childress Chamber of Commerce, for \$2.50 for general admission, \$1.00 for students and \$3.00 for reserved. Tickets will be available at the gate also.

Players from Rule are Larry Barbee, son of Mr. and Mrs. J. R. Barbee and Cole Turner, son of Mr. and Mrs. Sam Turner.

Larry has lettered four years in football, basketball and track. His freshman year he placed 3rd at state in the high jump. His sophomore year in football he received All-District honorable mention defensive safety and in track, won the state high jump. His junior year in football he received All-District honorable mention offensive back, All-State defensive safety and placed 2nd in track at state in the high jump. His senior year in football he received All-District offensive end, All-District defensive safety, All-Area offensive end, All-Area defensive safety, All-State offensive split end and All-State defensive safety. He placed 2nd at state in the high jump with 6' 6 1/2". He was escort for queen candidate his sophomore year, has been a member of FFA for four years, participated in class plays and was selected Most Athletic 1974.

Cole has lettered four years in football. His freshman year he was All-District guard; sophomore year he was All-District defensive tackle and received All-Area honorable mention as defensive tackle. His junior year he was All-District and All-Area defensive tackle. His senior year he was All-District and All-Area offensive and defensive tackle, chosen area Outstanding Linebacker and was All-State offensive and defensive. He was also captain of the defensive team.

Season Tickets On Sale Aug. 21

Season tickets for the 1974 football season will go on sale in the high school office at 9:00 a. m. Wednesday, August 21. Holders of season tickets will have through Tuesday, August 27, to pick up their tickets. Starting on Wednesday, August 28, all remaining season tickets will go on sale on a first-come basis.

Prices for the five home games this year will be \$1.50 per game for both adult reserved and general admission seats, while student tickets will sell for \$.75. The prices for Junior Varsity and Junior High games will be \$1.00 for adults and \$.50 for students.

West Texas Sheet Metal Grand Opening

West Texas Sheet Metal Company has set Saturday, August 10, 8 a. m. to 3 p. m. for Grand Opening in the new location at 106 S. Ave. E here in Haskell. The business was formerly located at 906 S. Ave. E.



COLE TURNER

Mr. Al Fancher, owner, recently bought out Jones and Son and moved to the new location to better serve his customers. The new facility, affording nearly 10,000 square feet, provides adequate space to serve the needs of the business in service and manufacture of sheet metal products. In addition to general sheet metal manufacture and repair, the company does complete gas piping and repair, heating and air conditioning work, and carries the same line of nuts, bolts and screws as has been carried.

Fancher has been in the sheet metal business in Haskell since 1969. He has been associated with the sheet metal business for 30 years and is qualified to serve the needs of people in the area.

Mr. Fancher invites everyone to come by for the Grand Opening.

Band Practice To Begin August 12

Wendell Gideon, Haskell High Band Director, announces that band practice will begin on August 12.

Ninth grade members will rehearse at 8:30 a. m. on the 12th and the full band, grades 9 through 12, will meet at the band hall at 7 p. m. for practice.

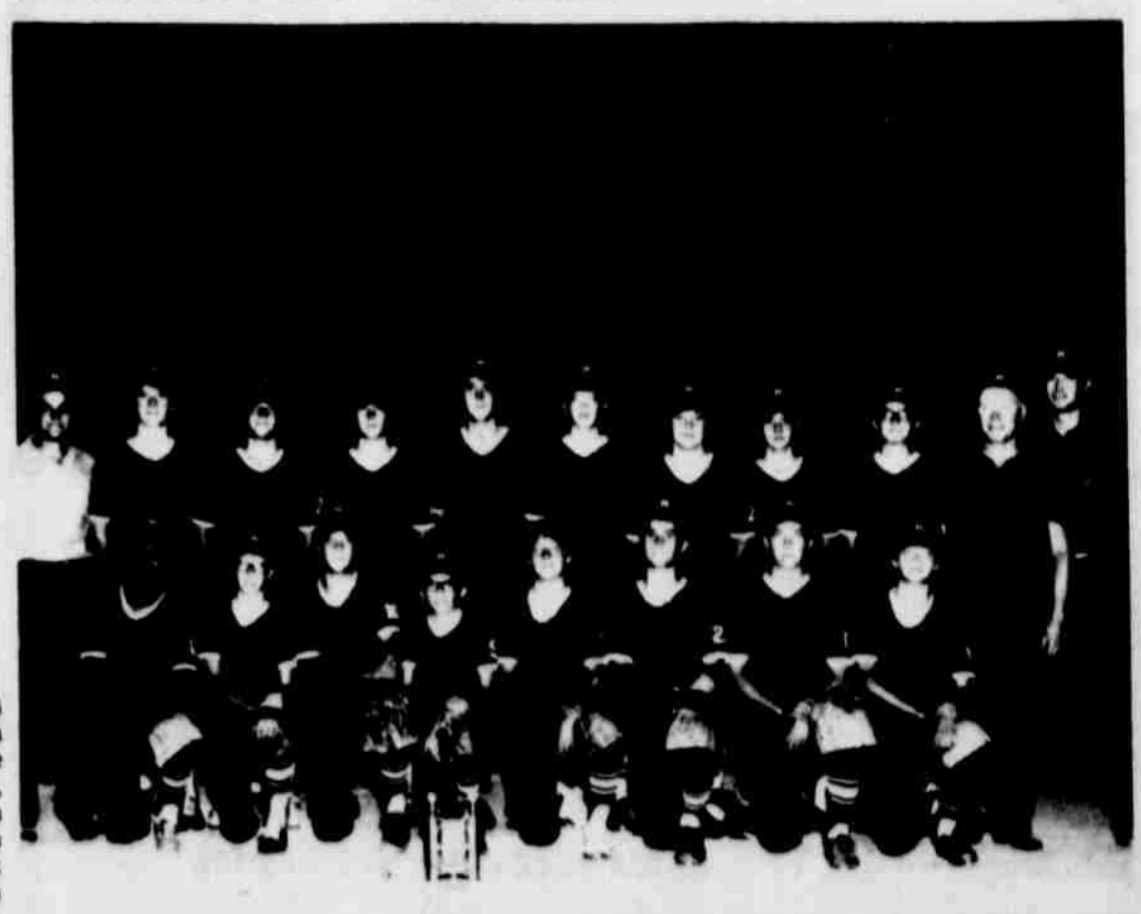

THE HASKELL WARRIORS, pictured above, winners of the District 7 tournament of the Teen-Age Baseball Program, are in Conroe this week participating in the State Tournament. The Warriors will meet Conroe on Wednesday for their first game. The game scheduled for Tuesday was called off because of rain. Pictured in the front row from left to right are: Bobby Flores, Mark Wallace, Kyle Markey, Jeff Frierson, Jimmy Browning, Robert Pharris, Ronnie Hise and Chris Colbert. Second row: Assistant Manager, Glenn Darden, Jerry Tumlinson, Dennis Norris, Rex Pittman, Paul Reynolds, Nathan Frierson, Gary McAdams, Allen Steele, Randy Darden, Manager, Frank Jircik and Coach Larry Gilbreath. (Photo Courtesy Blackstock Studio, Haskell)

Around Town

Mrs. Vern Foreman, Lucy and Doreen Jimenez of Odesa spent Monday night with Lois Redwine. Monica Nanny, who has been visiting here several days, returned home with them.

The annual Frierson family reunion was held Sunday, July 27, 1974, at the Haskell Country Club. New officers for the coming year are: Mrs. Loyal Cameron, Pres.; Mr. and Mrs. Ronnie Frierson, Sec. and Treas. Out-of-town guests included Mr. and Mrs. A. M. Frierson, Monte Frierson, Bristow, Okla., Mr. and Mrs. Jimmy Sheppard and family of Tulsa, Okla., Mr. and Mrs. Ronnie Briereson, Laura and Danny, of Azle, Texas, Mr. and Mrs. Jerry Williams of Stephenville, Mr. and Mrs. Riley Lewallen, Pecos, and Mr. and Mrs. Calvin Frierson, San Angelo.

Laura Anne Frierson is spending the week with her grandparents, Mr. and Mrs. T. E. Frierson.

Mrs. Felix Josselet has returned home after a five day stay in Knox County Hospital.

Mr. and Mrs. Jerry Stocks of Snyder announce the birth of a son, Cody Brandon, born July 31, 1974, weighing 9 lbs., 6 ozs. He has a big brother, Rusty Len. Grandparents are Mr. and Mrs. A. E. Stocks and Mr. and Mrs. I. T. Briscoe, Haskell.

Mr. and Mrs. Craig Thompson and Brian of Amarillo spent the weekend with his grandparents, Mr. and Mrs. Hallie Chapman and other relatives. Mr. Thompson is a bank examiner.

Mr. and Mrs. J. E. Walling, Jr. and Ellen recently visited Ed at TSTI in Waco, where he is studying Industrial Media.

Col. (ret.) and Mrs. Shelby Jack Harris and daughter, Susan, of San Antonio, visited his parents, Mr. and Mrs. Shelby Harris and attended the Sayles-Centerpoint Homecoming on Sunday. Jack is vice president of Cibola State Bank since his retirement from the Air Force.

Mrs. Earl Livengood is in Lubbock at Methodist Hospital this week having surgery on her left hand.

Mrs. Ira Davis has returned from a trip to Colorado. She and her daughter and family, Mr. and Mrs. Lonnie Brock, Lubbock, and Mr. and Mrs. Donnie Brock and Todd, Amarillo spent most of the time fishing and sight seeing.

Mr. and Mrs. Buddy Brazzell and Connie and the Wayne Peiser's spent last week camping at Red River.

Rochelle Renee, daughter of Mr. and Mrs. Lynn Davis, Abilene, was honored on her third birthday, July 30, with a party. After gifts were opened and games played,

ice cream, cake, cookies, punch and jelly beans were served to Mrs. Dorothy Magee, Sue Gilliland and Michael, Jerry Lewis and Tiffany, Lisa, Kevin and Scott Bradshaw, Larry Wright and David Davis. Mrs. Davis is the former Judy Ivy and Renee is the daughter of Mr. and Mrs. Vernon Ivy.

Mrs. Claude Ashley had as guests last week, her granddaughter and family, Mr. and Mrs. Donald Blaine Don-

ny, Rickey and Jay, from La Crescenta, Calif.

Mrs. Jim Bowers and Jamie of Denton are visiting Mr. and Mrs. Cecil Bowers this week.

Mr. and Mrs. Bill Marr, Haskell, and Mr. and Mrs. Truman Murphy and children of Denton are in Denver, Colo., this week.

Mr. and Mrs. Lee Brown are visiting with Mr. and Mrs. Jim Rea in Lubbock.

Mr. and Mrs. James C. Sawey, Ft. Worth, announce the adoption of a son, Eric Christian, born July 20, weighing 7 lbs., 1/2 oz. He has a big sister, Jamye, age 4. Grandparents are Mr. and Mrs. Otto Wittenborn, Haskell, and Mr. and Mrs. Clarence Sawey, Ft. Worth. Great grandparents are Mrs. Martha Kretschmer, Haskell, and Mrs. Lillie Sawey, Fort Worth.

Mrs. Mayme Lacey has returned to Lufkin after spending the weekend with her sister, Mrs. E. E. Welsh.

Mrs. Lacey was honored with a luncheon, Sunday. Guests were Mrs. Noah Lane, Mrs. Ellis Bean, Mr. and Mrs. Jerry Welsh and Jimmy Welsh. Guests calling in the afternoon to visit with Mrs. Lacey were Mrs. Harry Bradley, Mrs. Audrey McCallum, Mrs. Laura Parker, Mr. and Mrs. Dick Andrews, John Sparkman and Rev. Lee Underwood.

Mrs. Bill Lane honored Michael Shannon Lane with a party on his 3rd birthday, August 3, in her back yard.

After playing games, Mike opened his gifts then birthday cake, ice cream and punch were served to Laurie Lane, Matt Lane, Kevin, Kendall and Kimala Ctrickland, Lori and Kyle Darden, Dawn Grey, Deborah and Suzette Coats, Mrs. J. W. Howard, Mike's "Daddy Hal" Chapman and "Mamma" Lane.

Favors of wristwatches, puzzles and whistles were given each guest.

Mrs. Margarite Jordan of San Antonio is visiting with Mrs. N. I. McCollum and Nettie for a few days.

Mr. and Mrs. Archie Jones of Houston have been visiting their mothers, Mrs. Ab Hutchens and Mrs. D. A. Jones.

Herman Lacey spent last weekend at home. He is presently undergoing therapy in Amarillo at the High Plains Baptist Hospital.

Mrs. Thelma Dav's from California is visiting Mr. and Mrs. Charley Adkins and with the Cleve Deckers.

Has Surgery



Mrs. Frank Laywell

Mrs. Frank Laywell of Duncanville, underwent open heart surgery in Baylor Hospital in Dallas, Friday, August 2. One valve of the heart was replaced and two valves repaired.

Mrs. Laywell is the former Carolyn (Crickett) Gilleland who resided here and attended school several years. She is the niece of Elizabeth Sparks, Frank and Dudley Phelps, all of Haskell. Mrs. Dudley Phelps was with the family and reports Mrs. Laywell is doing as well as possible following surgery.

Rehabilitation Center in Abilene.

Morris stated that all donations are tax deductible.

Last year's Round-Up raised almost \$125,000 to enable the private, non-profit treatment center to serve handicapped children and adults from throughout the South-

Cancer Center Report For July

The Haskell County Cancer Center workers met each Thursday afternoon from 2 to 4 p. m. in the northwest room on the third floor of the Courthouse in July.

Workers during the month were Mesdames John Thomas, Alice Mayes, Jim Darden, Howard Montgomery, R. R. Overton, Wilma Wallace, Slover Bledsoe, H. Russell, Ira Davis, George Klose, Bertha Klose, Pauline Stiewert, Howard Parker and Frank McCurley.

Refreshments were served to the workers at each meeting by Mrs. Thomas and Mrs. Wallace.

Readers are urged to continue to bring old sheets to the Center or call one of the workers and they will pick them up.

BVRA Playday

The B. V. R. A. is sponsoring an open playday in Knox City Saturday night, August 10, at 8:00 p. m. with registration beginning at 7:30 p. m.

Events will include barrels, flags and poles. Trophies will be awarded to 1st place in each event in each of the three age divisions. Ribbons will be awarded through 6 places. An all-around trophy will be given in each age division.

An open barrel race will follow the regular playday activities.

I invite you to pray for the people of Rule and the Rule City-Wide Crusade, August 18-25, 8:00 p. m.—Mrs. Mary Sue Henry.

BPW Plan Meet

B&PW members are reminded that a planning meeting for the District Conference, to be hosted by Baird, will be held Sunday, August 11, in Abilene at Barton's Cafeteria, River Oaks Village, South 14th St., at 1:00 p. m.

District Seven Director, Opal Kennon of Sweetwater, urges all members to attend. Haskell members wishing to attend are asked to call president, Opal Adkins.

Haskell Native Retires



ERNEST E. WELSH

Ernest E. Welsh, son of Mrs. E. E. Welsh and the late E. E. Welsh Sr., has retired after 26 years as a school teacher. He has taught at the Southside Independent School District in San Antonio for the past 15 years.

He is a graduate of Haskell High School and Hardin-Simmons University at Abilene. He was overseas for almost three years in World War II serving in the Medic Air Force. During his service he received several medals including a Presidential Citation.

Mr. and Mrs. Welsh have two daughters, Sue and Lisa. His wife, Edna, teacher school at Poteet where they reside.

Mr. Welsh and his family were here July 7th for his mother's birthday.

Oleta and J. N. Cornelius invite you to join them in attending the city wide crusade to be held in Rule City Park, August 18-25, 8 p. m. nightly.

Powell Named Area Chairman

Charlie Morris of Abilene, General Chairman for the fifteenth annual Cattlemen's Round-up for Crippled Children, has announced area chairmen for the fall fundraising event to benefit the West Texas Rehabilitation Center.

James Powell, co-owner of the Haskell Livestock Auction, has been named chairman for the Haskell County area. Pete Burkhalter, also co-owner of Haskell Livestock Auction, has been named for the Seymour area. Jim Coker, Rob Brown, and Billy Don Davis will serve as chairmen from Throckmorton.

Morris also announced the sale date as September 30th for the Cattle Sale. The Horse Sale is set for October 5, and the Sheep and Goat Sale to follow on October 14. Those wishing to donate livestock should contact their area chairman or the West Texas

Save household items for class arts and crafts

School children in lower grades and kindergarten often need common household items for classroom arts and crafts projects.

Mothers ought to save things such as shoeboxes, ice cream sticks, and decorative paper or other paper and plastic discardables. Eggboxes and small pieces of ribbon also come in handy.

In addition, mothers ought to always have in the home transparent tape, unlined white paper, construction paper, felt-tipped markers and crayons in all colors.

Please pray with us for the salvation of loved ones and the Rule Crusade, August 18-25. Busy Bee Sunday School, Sweet Home.

Be on time for

SCHOOL

with a new

watch

There's only one place to shop for fine gifts. Here. You'll find a magnificent collection of watches, jewelry, silver and crystal. Rich in meaning.

Latest Fashion Watches

Watches you trust. Precision watches for men and women. Prices starting at

\$9.95

LYLES JEWELRY STORE

INSURANCE

Automobile - Fire - Life



and Casualty

Furrh Lane Agency

510 North First — Phone 864-3216

Centex Cable Co. Inc.

118 W Hamilton
Stamford, Texas 79553
Phone 915 773 3391

After hours call

Sammy Decker 817 864 2773
Wayne Huggins Jr. 915 773 2602
Jerry Smith, Mgr. 915 773 3597

If the person you are calling is long distance, call collect.

Also for your information, we are nearing completion of the updating of our system in Haskell.

HASSEN'S FINAL CLEARANCE ON ALL SUMMER MERCHANDISE

- Ladies' Dresses, Pant Suits
- Ladies' Sportswear
- Children's Sportswear
- Ladies' Handbags
- Men's Shirts One Group by Manhattan & Campus
- Men's Dress & Western Straw Hats
- Young Men's Jeans Sizes 28 to 38 One Group

1/2 PRICE

See HASSEN'S—HASKELL for your Back-to-School needs.

HASSEN'S



The Haskell National Bank

Pays The 'MAXIMUM' Rates Allowed By Law

On Savings

WHY NOT KEEP YOUR SAVINGS DOLLAR AT HOME ?

"WE WILL PAY YOU THE HIGHEST RATE OF INTEREST WHICH ANY BANK IS AUTHORIZED TO PAY UNDER PRESENT REGULATIONS."

CERTIFICATES OF DEPOSIT

5 1/2% 90 Days	6% 12 Months	6 1/2% 30 Months	7 1/4% 48 Months or More Min. Deposit \$5,000.00	5% Regular Saving Accounts Compounded Daily
--------------------------	------------------------	----------------------------	--	---

A SUBSTANTIAL INTEREST PENALTY IS REQUIRED FOR EARLY WITHDRAWAL

WHY NOT BRING YOUR MONEY HOME WHERE IT WILL BE SAFE. WE WILL PROVIDE FUNDS FOR LOANS TO RESIDENTS OF OUR COMMUNITY. HELP STABILIZE OUR ECONOMY AND FURTHER THE GROWTH OF OUR AREA.

"Deposits Fully Insured to \$20,000 by Federal Deposit Insurance Corporation"

THE HASKELL NATIONAL BANK



Haskell, Texas

Member F.D.I.C.—Deposits Now Insured Up to \$20,000.00



Haskell County History

Ivey Family Has Reunion

Descendants of Mr. and Mrs. Thomas Ivey, who came to the United States from Ireland in 1823, enjoyed a family reunion August 4, in Lubbock. The late Mr. and Mrs. Amos Ivey of Alabama were

the parents of the children whose descendants attended. Those attending the 1974 reunion were: Mrs. Birdie L. Lowrance, Mr. and Mrs. Geo. Whittenburg, Mrs. Colleen Morgan, Randy and Candy Hall, Belenda Whittenburg, Mr. and Mrs. Verdel McDonald and Mr. and Mrs. Everett Simpson of Loveland; Mrs. Pearl Burkana of Rule;

Mr. and Mrs. L. B. Ivey, Cindy and Robert, Mrs. Della Corzine and Mr. and Mrs. Arlo Ivey of Lubbock; Mr. and Mrs. Jacl. Foster, Lawrence Ivey, Mr. and Mrs. Jerry Ivey, Christy and Dawn, Mr. and Mrs. Jimmy Camp, Jimmy and Carol, Mr. and Mrs. Jr. Anderson, Mr. and Mrs. Andy Johnson, Harold Ivey and Mrs. and Mrs. Otto Foster of Lubbock; Mrs. Louise Borge and Miss Wilson of Odessa; Mr. and Mrs. Guy Ivey of Amarillo; Mr. and Mrs. A. L. Taylor of Clovis, N. M.; Mr. and Mrs. Carol McDonald, Mr. and Mrs. Dan Anderson of Slaton; Mr. and Mrs. John Wayne Hall, Vickie Gy and Ty of Morton; Mary Lynn Anderson of Springfield, Mo.; Bob Anderson of Urbana, Ill.; and Mr. and Mrs. Lloyd Powers of Plainview.

See Us For Your Back to School Needs

- ★Tape Players ★Stereo Component Sets
- ★Radios ★Cassette Tape Recorders
- ★Portable TV's ★Clock Radios
- ★8 Track Tapes ★Speakers

Amonett TV Sales & Service
107 N. Ave. D Phone 864-2870

Guy Ivey, president, presided over the meeting with Birdie L. Lowrance, secretary, reading the minutes. Verdel McDonald gave the invocation, then Mrs. Verdel McDonald, accompanied at the piano by Mrs. Arlo Ivey, led the group in singing "America" and "The Star Spangled Banner." Ollus Foster returned thanks before the noon meal. Mrs. Birdie L. Lowrance, who had just returned from Hawaii, served fresh pineapple to all present.

Guy Ivey was the oldest, Dawn Ivey the youngest and Carroll and Charlotte McDonald, the newly-weds. Andy Anderson conducted the memorial tributes to Bill Ivey.

30 YEARS AGO
August 4, 1944
Mrs. L. E. Firestone and children, Mrs. Joe S. Chapman, Mrs. Elsie Hampton and Mrs. Helen Johnson, spent last weekend in Henrietta.

Mrs. Frances Hillis and daughters, Nancy and Mrs. Charles Wyatt and little daughter, Carol of Denton, are the guests of their sister and aunt, Mrs. W. S. Cole this week.

Mrs. John Behringer returned Sunday from a two weeks visit with his wife and little daughter, Posey.

Mary Wilson returned home Thursday from Denton where she had been the guest of Nancy Hills for several weeks.

Mr. and Mrs. O. J. McCain were Haskell visitors Saturday afternoon.

Mrs. Lynn Knouse and baby of Rochester were the guests of Mr. and Mrs. W. R. Terry recently.

The Bluebirds had their regular Friday afternoon meeting in the form of a picnic out at the Burnett ranch.

Mrs. Roy Thompson has returned to Haskell for a visit with her parents, Mr. and Mrs. A. J. Josselet. Her husband left Camp Wolters this week.

Mr. and Mrs. O. W. Tooley attended the Rural Mailcarriers convention at Fort Worth last week.

40 YEARS AGO
August 2, 1934
Mr. and Mrs. Davis Solomon and baby, Barbara June, of Los Angeles, Calif., are here visiting with their mother, Mrs. Paul Solomon and other relatives and friends.

Mr. and Mrs. Gordon Odell of Wichita Falls sent the past weekend here with their parents, Mr. and Mrs. J. L. Odell and other relatives.

Miss Maxine Middleton of Canyon is visiting her sister, Mrs. Gordon Thompson.

Mrs. Frances Partlow, of Bartlett, Texas, is visiting her daughter, Mrs. Reynolds Wilson Judge and Mrs. Clyde Grison and two children have returned from a two weeks vacation in New Mexico.

Misses Alma Josselet and Berta Mae Thomas spent Saturday night with Miss Eloise Tolliver.

Miss Faye Strain of Ranger is visiting Muriel and Louise Lancaster.

Mr. and Mrs. L. D. Ratliff Jr. of Spur, Texas, were in Haskell Sunday, the guests of Mr. Ratliff's parents, Judge and Mrs. L. D. Ratliff.

Mrs. Wm. McKee of San Angelo was a guest of Mr. and Mrs. Virgil Reynolds the past weekend.

60 YEARS AGO
August 1, 1914
Mr. and Mrs. Will Owens arrived Tuesday on a visit to Mr. Owens' parents, Mr. and Mrs. T. W. Owens of this city.

Miss Deman of Abilene spent Monday in Haskell visiting with Miss Artie Bell Cummins and Miss Elsie Tyson.

Miss Smith of Clarendon, who has been visiting her sister, Mrs. J. W. Murry, has returned to her home.

Miss Hughes came up from Stamford and spent a couple of days at home the first of the week.

The Haskell baseball team left Wednesday for Lueders, where they will play the team of that place.

Aubrey Kline of Oklahoma is visiting his brother, Gaylord Kline of this city.

Mrs. R. Darnell and daughter, Miss Ada, left Tuesday to visit at Sanger, Texas.

Miss Florence French has returned from a visit to relatives in Oklahoma.

Mrs. E. H. Smith of Stamford is visiting Mrs. Stanfield of this city.

Mr. and Mrs. Ed Watson of Electra who have been visiting at Rule have returned to their home.

Perrin Attends PCA Conference

John Paul Perrin of Haskell, member of the board of Rolling Plains Production Credit Association, joins PCA officials throughout Texas in Fort Worth August 8 for the Production Credit Association Directors' Conference.

J. R. Gleaton of Stamford, Rolling Plains PCA president who will accompany Perrin, said the conference is designed to re-emphasize policy and management functions of the Production Credit System and bring the directors up-to-date on services provided to Texas' 32 PCAs by the Federal Intermediate Credit Bank of Houston.

Program speakers include W. H. Calkins, the bank's president; Bill Black, Texas Agricultural Extension Service economist; and J. D. Jackson, American Airlines Flight Academy instructor.

"Innovate, Motivate, Communicate" comprise the conference.

Rolling Plains PCA loans outstanding to area farmers and ranchers were \$24.2 million as of June 30, 1974. Rolling Plains' PCA charter territory includes Briscoe, Childress, Collinsworth, Cottle, Dickens, Donley, Foard, Hall, Hardeman, Haskell, Jones, Kent, King, Knox, Motley, Shackelford and Stonewall counties.

Join us as we pray for the lost and the Rule Crusade, August 18-25. Deacons of Sweet Home Baptist.

The Haskell Free Press
Established January 1, 1886
PUBLISHED EVERY THURSDAY

Member TEXAS PRESS ASSOCIATION

BILL COMEDY, G. E. TALKINGTON—Co-Owners
BILL COMEDY—Publisher

Entered as second-class matter at the postoffice at Box 577, Haskell, Texas 75521, under the Act of March 3, 1879

SUBSCRIPTION RATES			
In Haskell and Adjoining Counties			
	Sub	Tax	Total
One Year	\$ 5.00	.25	\$ 5.25
Six Months	\$ 3.00	.15	\$ 3.15
Two Years	\$ 9.50	.48	\$ 9.98
Elsewhere in Texas			
One Year	\$ 6.00	.30	\$ 6.30
Six Months	\$ 4.00	.20	\$ 4.20
Two Years	\$11.50	.58	\$12.08
Outside of Texas			
One Year	\$ 8.00	.40	\$ 8.40
Six Months	\$ 4.50	.23	\$ 4.73
Two Years	\$15.50	.73	\$16.23

NOTICE TO PUBLIC—Any erroneous reflection upon the character, reputation or standing of any firm, individual or corporation will be gladly corrected upon being called to the attention of the publishers.

real wheeler dealers!

The Miss America FREE WHEELERS. A collection of snazzy sport shoes for biking, hiking... all your favorite fun activities. All in soft leather, with springy soles... your choice of ties or slip-ons. Camel Tan

miss america. shoes

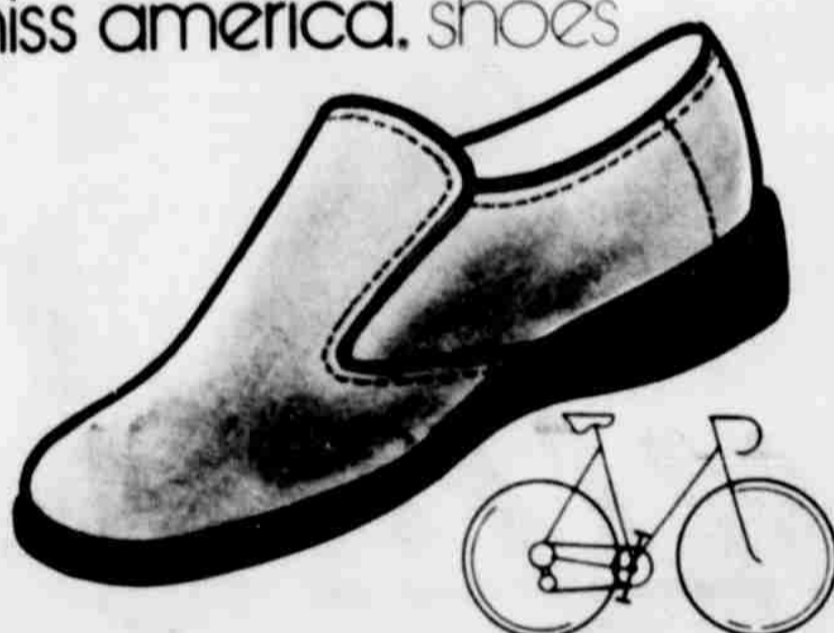

The Slipper Shoppe

Noble Touchstone, and Grady McDonald

Building committee members are Mrs. Grace Foster, Andy Anderson and John Wayne Hall. Officers for 1975 are Guy Ivey, president; Arlo Ivey, vice president; and Mrs. Arlo Ivey, secretary-treasurer.

The group sent a cassette tape letter to Mrs. Alma Anderson of Lubbock, who is visiting her daughter in London, England.

SEWING MACHINE SALE	as low as	59 ⁵⁰ W.T.
Den Sofa, Chair, Ottoman	Big Plush	399 ⁵⁰ W.T.
5 Pc. Dinnette		59 ⁵⁰ W.T.
9x12 Shag Carpet	Close Out	29 ⁹⁵
Air Conditioners	Close Out (Refrigerated) (Reg. 179.50)	129 ⁵⁰
4 Pc. Bedroom Suite	Hardrock Maple	659 ⁵⁰ W.T.
7 Pc. Dining Room Suite		399 ⁵⁰ W.T.
Sleepers	1 Green Hercules 239 ⁵⁰ W.T. 1 Nylon 229 ⁵⁰ W.T. 1 Vinyl 189 ⁵⁰ W.T.	
Good Recliners	as low as	79 ⁵⁰ W.T.
Better Recliners	as low as	99 ⁵⁰ W.T.
Our Best Recliners	as low as	129 ⁵⁰ W.T.
Rocker with Ottoman	special	89 ⁹⁵ W.T.

Boggs & Johnson Furniture

ROCHESTER STEAK HOUSE

BETTER THAN EVER

PHONE 743-7509

Friday, 5:00 p. m. to 10:00 p. m. - CATFISH \$

Sat., 5 p. m. to 10:00 p. m. MEXICAN FOODS \$

SUNDAY BUFFET (all you can eat) ... \$

Try Our Fine Steaks and Seafood

NOTHING BUT SAVINGS FOR YOU...

GRAND Opening

FREE

Register for a 1974 Portable SINGER Sewing machine with carrying case

no purchase necessary - must be 18 years old

BUTTONS card

TRIM yard

THREAD spool

New shipment of fall Doubleknits

A representative of the Singer Sewing Machine Company will be on hand Friday to give a free demonstration

THE FABRIC BOUTIQUE

416 N. 1st

Dear Editor:

Again the arisen when we ed we're glad Haskell.

Our recent the Haskell softball team lightful. And light: was the we received ple.

It would be name names, individuals and have supported ball program started in Haskell.

You would of your AB girls were good sports long time." (Waco) team.

Thank you folks we love.

Sincerely,
Glenda Drane
Nelda Lane

Share the Good JESUS SAVES one you love. Rule Crusade Mr. and Mrs.

The Martha Class, First Rule, invites all to wide revival, at 8:00 night

Sayles - Centerpoint Reunion

The seventh annual Sayles-Centerpoint school reunion for ex-students, teachers and patrons was held August 3 and 4 at the Haskell Country Club.

Leisure Lodge News

Helping Mrs. Mary Collins celebrate her birthday Tuesday were her daughters, Mrs. Jeff Fletcher, Mrs. Norman Howell of Temple, Mrs. Ed Hargrave and her daughter, Mary Lou of Breckenridge. She received some lovely gifts. Her children of Haskell were also on hand to wish her a happy birthday.

Coy Upshaw of Stamford visited with Mr. and Mrs. Donald Flint, Monday.

Mr. and Mrs. Wilson Mullis and daughter, Becky, and her four children of Fort Worth visited with his aunt, Mrs. Easter Mullis, recently.

We extend our sincere sympathy to the Sarah Aikins family. Each employee thanks them for the beautiful gift in memory of their mother.

Honoring Mrs. Della Lou Cux, Mary Collins, James Wright, and Mrs. Pheny Howard on their birthdays during July, the Fidelis and Naomi S. S. classes of First Baptist Church had a birthday party for them in the dining room of the Home. Birthday cake and punch was served to all residents. Bogen Rhea and his stringed band entertained for the party. Every one had a great evening and thanks the ladies so much, also the entertainers.

Rev. and Mrs. J. P. Kight of Ft. Worth visited with his aunt, Mrs. Ruby Moon, on Thursday.

Mrs. Mollie Frazier and son of New Mexico visited with Tom Rogers this week.

Mrs. Gean Haney of Monday visited with her father, L. B. White, Monday.

Visiting recently with Mr. C. H. White were his aunt, Mrs. Nannie Laughlin of Cyril, Okla., Mrs. Cliff LeFevre of Sagerton, a nephew, Mr. and Mrs. Gordon Timms of Lubbock, a grandson, Mr. and Mrs. Jerry Bean, Terry, Mike and David, of Plains. Everyone enjoyed the usual Sunday services.

Girls Set Fund Raising Project

The high school basketball girls will have a fund-raising project Friday and Saturday, August 9-10, at the Community Building of the Haskell National Bank.

The girls have scheduled a giant rummage and bake sale. They will also have baked goods on the Court-house square. Hours for the sale on Friday will be 8 a. m. to 6:30 p. m. and until noon on Saturday.

A miniature covered wagon and horses were on the head table, and lariat ropes, horse collar and well pulleys decorated the walls. Red luncheon napkins tied with rope completed the theme of the reunion.

Albert Hannsz, president, welcomed guests. The invocation was given by Mr. C. E. Ellis of Abilene. After the delicious luncheon, served by the Steak House, a general assembly was held. Doris (Felker) Hannsz of Sayles was in charge of the memorial service for the six ex-students whose names have been added in 1974 in our precious book of memories.

Buck Bland was in charge of the recognition service. He presented gifts to Mrs. W. E. Johnson, age 95, as the oldest person present. She gave a reading "You Count Your Age by Friends, Not by Years." Mr. and Mrs. Gene McClellan of Fort Worth received a gift for having all five of their children present. Mr. McClellan was a trustee of Centerpoint for many years. Mrs. Bernice Jeffery of Houston, ex-student of Centerpoint, traveled the longest distance for the reunion. Mr. Shelby Harris received a gift for the only trustee still living on the family farm in the Sayles Community.

Mrs. Mary (Patterson) McLain of Irving, ex-student of Centerpoint, received the most votes for Homecoming Queen. She was presented a bouquet of red roses and a

gift by the reunion secretary, Avis Pennington. Albert Hannsz, president, presided for the business meeting. The group voted to hold the 1975 reunion on the first Sunday in August at the Haskell Country Club. L. M. (Duke) Jeter of Centerpoint was elected president. Alvis Bird of Sayles, vice president, and Avis (Bird) Pennington, secretary-treasurer.

The benediction was given by Myrtle Martin of San Angelo. Coffee, punch, and cake was served before the group left for their homes all over the State of Texas and New Mexico.

Local Ladies Chosen

Gerre Larned, Pam Gibson, Mary Jennings, and Vickie Josselet, all of Haskell, have been selected as Outstanding Young Women of America for 1974.

These women are now being considered for further state and national awards. This fall, 51 of the young women nominated for the Outstanding Young Women of America program—one from each state and the District of Columbia—will be named as their state's Outstanding Young Woman of the Year. From the 51 state winners, the national Ten Outstanding Young Women of America for 1974 will be selected. The national winners will be pre-

presented at a special awards ceremony to be held this fall in Washington, D. C.

The Outstanding Young Women of America program was conceived, and is today guided, by leaders of the nation's major women's organizations. The program's Board of Advisors, headed by Mrs. Dexter Otis Arnold, is composed of the national presidents of leading women's clubs. Mrs. Arnold is honorary president of the General Federation of Women's Clubs.

The purpose of the Outstanding Young Women of America program is to recognize young women between the ages of 21 and 35 for their exceptional contributions to their professions, communities and their country. Nominations for this national awards program are made by women's organizations, churches, alumni associations, and individuals throughout the country who have firsthand knowledge of their nominees' abilities and achievements.

A complete biographical sketch of each nominee is included in the annual awards volume, "Outstanding Young Women of America," which contains special introductory messages from such personages as Constance B. Newman, Consumer Product Safety Commissioner; Jen Moon-ey, Asst. Vice President, First National Bank of Montgomery, Ala.; and Barbara Jordan, U. S. House of Representatives.

Tell someone this week that Jesus Saves. Attend the Rule Crusade August 18-25, Rule City Park, Mr. and Mrs. F. L. Hatley

NEEDED: PRAY-ers for the Rule City - Wide Crusade for the lost of our communities for Christian witnesses. Join E. L. and Venice Elmore in prayer.

UNITED METHODIST WOMEN

invite you to attend:

WHAT: Rule City Wide Crusade

WHEN: August 18-25, 8:00 p. m.

WHERE: Rule City Park

We urge the women's organizations of all churches to pray for this Crusade.

Dress Revue Winners

Fashion 4-H Abilene Tuesday composed of 7, included 42 at Texas. Each at a senior age junior age (12- to the Revue. District 3, and County were

Compression Massage

Beatrice Curd

Each Week
Friday Appointment 8-5:30

Christene's Beauty Salon

Ave. E Haskell 864-2894

SALE PRICES ARE THE RULE FOR BACK TO SCHOOL

- The Three Major Brands
- WRANGLERS - LEVIS AND LEES
 - Group PLAID JEANS \$6.99 (reg. \$13.50, Sale Price)
 - Group PANTELAS, Jean cut with large flare \$6.99 (reg. \$13.00, Sale Price)
 - Large Groups JEANS in lots of 20% off reg. Price and styles, all
 - Pinafore and Rack SHIRTS, faded, denims, 1/2 Price colors and patterns up to \$12.00 value. All

- Best selection of Jack Shirts, Pant Suits and Jack Suits (the thing for young men). All colors and fabrics in leisure wear.
- Three Major Brands, Florsheim, Nunn Bush and Jarman
- #### BACK-TO-SCHOOL BARGAINS IN SHOES
- SHOES AND DRESS, \$9.00 (reg. \$22.95, all)
 - CAP-LACE AND SLIP-ONS, \$11 (reg. \$28.95, All)
 - GO BOOTS, regular \$29.95, \$16 (reg. \$29.95)

Lane Apparel FOR MEN
HASKELL, TEXAS

Grand Opening

SATURDAY, AUGUST 10

FREE COFFEE & DONUTS

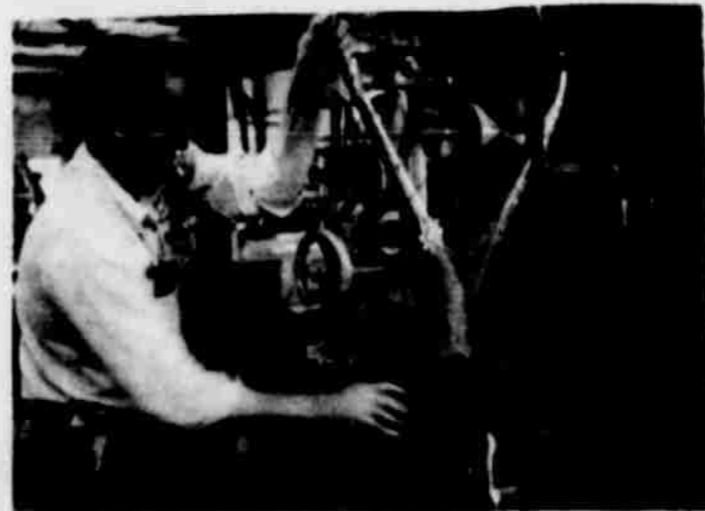

Al Fancher, Owner

For all your sheet metal needs
Come see us in our new location

West Texas Sheet Metal

106 S. Ave. E

P.O. Box 516

Phone 864-3210

Hey Day Assn. Helps Museum

By Rex Felker
The news media has carried the story several times the past few weeks concerning the fact that the annual Hey Day and Little Miss Hey Day Pageants will not be staged in Haskell during 1974. The popular pageants which had been presented for the past ten years were temporarily disbanded for the year due to the fact that many of the prospective contestants were attending band school, twirling schools and numerous other activities which would prevent their participation. This information was released by Mrs. Opal Adkins, president of the Hey Day Association, after a meeting of the board held early this year. The majority of the net proceeds of the two pageants were turned over to the Railroad Museum for the regular expenditures incurred in its operation. As

a means of providing the funds to keep the museum in operation, the members of the Hey Day Association decided that perhaps the best way would be to sell membership in the Railroad Museum on an annual basis of \$5.00 for individuals and \$20 for clubs and organizations. About 150 letters have been mailed to date relative to this new plan, and according to Mrs. Adkins, several have mailed their checks to Mrs. Clara Biard, secretary-treasurer of the Hey Day Association. It is the desire of the workers to get the necessary amount of money for the upkeep of the museum at the earliest possible time. Everyone having intentions of becoming a member of this worthwhile project, which is county wide, are urged to send their check to Mrs. Biard, Biard's Cleaners, 516 North 1st Street, Haskell, Texas 79521. Membership cards are in the process of being printed and will be either mailed or delivered in person at an early date.

Local Contestants Win In Stamford

The Stamford Junior Sheriff's Posse concluded its second annual youth rodeo Saturday with the naming of four all-around champion performers. The champions, each of whom had to have placed in at least three events during the three night rodeo, were presented sterling silver belt buckles. Winner of the 8 and under age was Shawn Chambers, 7, of Haskell. In the boys 9-12 age, James Hopkins of Haskell placed third. Tina Morris placed first in the girls 8 and under, and Susie Hopkins placed first in the girls 16-18 age.

Attendance at the Saturday meet was estimated at 500, bringing the total attendance for the three night event to 1,200.

The rodeo attracted 175 contestants from throughout the area. The total jackpot was \$825.

Dr. Williams Speaker At First Assembly



Dr. Josephine Williams

The First Assembly of God Church in Haskell has scheduled a Children's Crusade August 11-18. Dr. Josephine Williams of Waxahachie will be evangelist for the services Monday through Friday evenings from 7:30 p. m.

Dr. Williams will be speaking to the congregation in both worship services Sunday. Sunday evening services begin at 6:30 p. m. Dr. Williams, assisted by her sister, Jessie Kaye, conducted the first revival in Haskell after the church was organized.

Dr. Williams, whose evangelistic outreach will be directed toward children, is an accomplished speaker and well known for her achievements. She was born July 6, 1891, attended high school in Ft. Worth, received a B. A. degree from Mary Hardin Baylor in 1915, M. D. degree from Baylor University College of Medicine in 1921, and also attended North Texas State University in 1947 and the University of Texas in 1957. She was ordained a minister in the Assembly of God Church in 1925.

She has taught in Arlington Heights Public School in Ft. Worth, was intern at New England Hospital for women and children, Boston, Mass., 1921-22, a physician in Dallas and Obstetrician and Pediatrician, Baylor Hospital in Dallas, 1922-26. She was teacher of the Women's Bible Class at the University Assembly of God Church in Waxahachie 1942-52, and from 1971 to the present. She was a pioneer pastor in Eastland 1924-26. Mrs. Williams has been a professor at Southwestern Assembly of God College in Waxahachie since 1946. She is listed in Who's Who in American Education, Leaders in American Science, Personalities of the South 1971, and Who's Who of American Women in 1972-73. The church extends an invitation to all in the area to hear this guest speaker.

The young married Sunday School Class of the Sweet Home Bapt. Church urge you to pray for the Rule Crusade, August 18-25.

Junior Miss 'test' offers scholarship

With college costs rising, more and more high school seniors are turning their thoughts to competitions in which scholarships are awarded.

One of the country's richest lodes of aid for college-bound women is the America's Junior Miss Pageant which this year dispensed more than \$700,000 in scholarships and other awards in its quest to find the nation's ideal high school senior girl.

Small wonder then that last fall thousands of girls entered local Junior Miss competitions. From these a single winner was chosen from each state to compete in finals televised from Mobile in May.

The objectives of the local, state and national pageants are to encourage and reward young women with good grades, strong leadership qualities, a sense of community and school involvement—the "all-rounder" who may or may not concentrate on a single aspect of her life to the extent that she can get a scholarship through that.

In addition, entrants have opportunities for various scholarships from individual pageant sponsors.

Eastman Kodak Company, for example, conducts a photo competition in which girls submit three snapshots and a paragraph describing their significance. Donna Bullock, Texas' Junior Miss of 1974 who won the \$1,000 Kodak Junior Miss Photo Award, entered three snapshots of "my best boyfriend," four-year-old Monty Woodruff, who attends a camp for children with muscular dystrophy.

She pictured Monty fishing from a bent tree trunk, peeking through a tire swing with a black-and-white puppy in his arms and bending over to fix his fishing line and bobber. Judges commended Donna for her sensitive approach to the subject, both verbally and pictorially.

Local pageants are now being organized for the 1975 competition. Information about how to enter can be obtained by writing America's Junior Miss Pageant, Box 457, Mobile, Ala. 36601.

Around Town

Mrs. Jim Bledsoe flew to Seattle, Wash., to spend a week with Jim. He has returned to North Slope, Alaska and Mrs. Bledsoe returned to Haskell.

Julie, Stacy and Laura Coston, daughters of Mr. and Mrs. Tom Coston of Fort Worth, are spending this week with grandparents, Mr. and Mrs. PeeWee Norman and Mr. and Mrs. Ferrell Coston.

Mr. and Mrs. Garth Austin and Mr. and Mrs. John Austin flew in Sunday for a family reunion. They expressed appreciation for Haskell's airport facilities. They plan to fly in September to Cordova, Alaska, to visit Mr. and Mrs. Jerry Austin and Laura Garth Austin in Enid, Okla., while the late Dr. Ernest Kimbrough was surgical doctor there. They became close friends when they discovered both were from Haskell County.

Mr. and Mrs. Dave Davies, Stargaret and Boyd of Cucomoga, Calif., visited her parents, Mr. and Mrs. J. B. Marr, last week. Mrs. Davies is the former Joan Marr.

Mr. and Mrs. J. B. Marr, Elaine and Brandy Schultz spent last weekend in Ruidoso, N. M.

Norman Family Reunion Held

The 34th annual Norman Family Reunion was held on August 4, at the Rule Recreation Club with 94 family members and guests attending.

The oldest family member present was Mrs. Oscar Norman of San Angelo. The youngest member was Brandy Britt, 2 months old, of Citrus Heights, Calif. She is the great-granddaughter of Mrs. Middie Norman Lees.

Family members from out of state were: Norris and Jay Norman, Palm Beach Shores, Fla.; Kathy and Brandy Britt, Citrus Heights, Calif.; Lillian and Randall Brown, Ignacio, Colo.; Mr. and Mrs. Alfred Norman, Farmington, N. M.; Rodney Dale Norman, Farmington, N. M.; Mr. and Mrs. Lloyd Frank Norman, Los Angeles, Calif.

Officers for next year will be Weldon Norman, president; Ruby Faye Norman, secretary-treasurer; Don Davis, building chairman; and Francis Davis, program.

Lions Club Hears Thornhill

The regular meeting of the Lions Club was held Tuesday noon at the Haskell Steak House. Song session was led by Darold Roberson with Jo Overton accompanying at the piano. After the Pledge of Allegiance, Larry Suttle gave the invocation. Lion President Doyle High presided over the meeting.

Guests for the meeting were introduced and included Tamra Sorrells, daughter of Jerry Sorrells; Art Williams, son of Joe Williams; and Barney Barnes of Abilene. Program Chairman Don Comedy, presented Charles Thornhill, who gave an interesting program on some of the unique things that happen to avid dove hunters.



THE FLAIR OF FUR

Lavish fur-like pile is cunningly combined with wool-nylon loden cloth for Fall.



Betty Rose SUPERCOAT

An action look to see you thru the brisk days in style. Storm coat style in 100% polyester twill.

1974—The year of the Great Coat Look... Ours a fabulous collection of Fun and Fashion. Everyone a winner! Be first, come in... see, touch, try on and save 15% Thursday, Friday and Saturday. Attractively priced from \$48.00.

See our great collection of Sportswear for your Back-to-School Wardrobe.

The Personality Shoppe

HASKELL, TEXAS

Schooltime Companions		Bargains for Back-to-School
1 group men's Knit Suits	1/2 price plus	5 ⁰⁰
1 group Suits	values to \$120.00	49 ⁹⁵
25 men's and boy's Suits and Sport Coats		15 ⁰⁰
1 lot men's Sport Coats	1/2 price	
1 group Sport Coats	values to \$80.00	50 ⁰⁰
Boy's Suits and Sport Coats	1/3 off	
1 group men's Shoes	values to \$22.00	7 ⁰⁰
Men and Boy's Short Sleeve Shirts	1/2 off	
All Straw Hats (small sizes)	1/2 off	
25 Straw Hats		2 ⁰⁰

* All sale merchandise cash, alterations extra

The Dad 'N Lad Shop

TOWER DRIVE-IN

RULE, TEXAS

Fri., Sat., Aug. 9-10

GEORGE PEPPARD, NEWMAN'S LAW

UNIVERSAL PICTURE TECHNOLOGY PG

Sunday, August 11

"CANDY STRIPE NURSES"

Rated R

I would like to urge you to attend the Rule City-Wide Crusade, August 18-25 at 8:00 p. m. Mrs. Ruth Eaton.

We ask you to support our vital Crusade.

A plus buys FOR Back to School

10:26

"Low Profile" FM-AM digital clock radio

From 32⁹⁵

17" diagonal XL-100 100% Solid State Color TV

RCA

388⁰⁰

W.T.

RCA 3-piece compact stereo with phonograph AM-FM-FM Stereo radio

Has 8 Track Player and Stand

\$199

FRAZIER

SCHOOL STARTS SOON

JUNIOR PETITE PANTSUITS

By Tres Petite, Sportset, Jackson Square and The Gear Works

Girls' sizes in sets and separates by The Gear Works, Mayfair Mills, Wondershades, etc.

HEAD OF THE CLASS SHOES

Newest styles in loafers, ties, straps by Connie, High Brows, etc. May we show you?

All-white band oxfords—ladies' sizes 5-9 in AA and B widths. With leather uppers and rubber soles.

\$13.98

FREE BOOKLET "Basketball Fundamentals"

with each Converse purchase.

CONVERSE

White, High top or low. All sizes for Jr. High, and High School \$9.50 up Best Brands of Athletic Socks, too!

YOUTH'S SHIRTS in Blue Chambray

Permanent press in polyester Machine wash, tumble dry, pearl buttons. Sizes 2-6

\$5.50

BOYS' PANTS

Wrangler jeans in blue denim; houndstooth checked Elder (Tom Sawyer) pattern knit, all sizes. Colorful plaids, fall solids, etc. by Buster Brown the younger boys

SHIRTS & TOPS TO COME

The C & B Store

EAST SIDE OF SQUARE TELEPHONE

Classified ads

PHOTOGRAPH of yourself or a loved one is something only you can give, have photographs made now for holiday giving. The holiday season is just around the corner. Blackstock Studio, 417 S. First St., Haskell, Texas. Ph. 864-2783. 32c

EARN AT HOME, addressing envelopes and labels in your spare time. Send 25c and self-addressed envelope to I. S. R. Chase, Box 309 Wingdale, N. Y. 12594. 31-34p

LOSE WEIGHT with New Shape Tablets and Hydrax Water Pills at Medicine Chest. 31-32p

OVERWEIGHT! Lose ugly fat with the Diadax Plan. Reduce excess fluids with Fluidax at Johnson Pharmacy, phone 864-2331. 31-33p

HELP WANTED

WANTED: Fry cook. Apply in person, Haskell Steak House. 28cfc

WANTED: L.V.N., good salary, pleasant working conditions. Apply in person at Rice Springs Care Home, 1302 N. First, Haskell. 31-35c

EXPERIENCED Bookkeeping done in my home. Call 864-3771. 31-33p

AVON I have an open territory in Paint Creek, Haskell and Rochester. It can be yours. As an Avon Representative you'll earn good money, choose your own hours. Sound interesting? Call: Collect 915-673-0745 evenings. 32-35c

PUBLIC NOTICE

WATER WELL DRILLING, irrigation and domestic. Portable Welding. Call W. P. Hise. 864-3727. 29cfc

UP TO 33% POSTAL SAVINGS by using new Mail-Lite bags. Heavy manila envelopes made stronger, waterproof with air bubble lining. Ideal for mailing pictures and small items. Haskell Free Press. 4cfc

HAD A PARTY? Going? Had visitors? Gone places? Call 864-2688 or come by the Free Press, tell us, we'd like to know, and so would Haskell Free Press readers.

PLEASE REMEMBER that classified ads are CASH IN ADVANCE for individuals not having businesses and not having charge accounts with the Haskell Free Press. Rates are printed at the top of the classified page. Please bring your ad by or mail it with your check. Thanks for your cooperation. Classified Ad Dept.

REAL ESTATE FOR SALE

FOR SALE: 300 acre farm, 14 miles northeast of Haskell, about 70 acres pasture, 200 in cultivation. Call or contact W. B. Guess, 673-2321 or 673-2471, Weirter, Texas. 32-35p

HOUSE FOR SALE: 1401 North Ave. F. Herren Insurance Agency. C. H. Herren, 111 N. Ave. E. Phone 864-3332. 15cfc

FOR SALE: 91 acres, irrigated, 12 miles north of Haskell, two 8" water wells, abundance of water. Priced for quick sale. Phone Bill Denison, Realtor, 817-989-2938. 31-32p

FOR SALE: 3 adjoining lots, including corner lot, in the Long and Williamson addition in the town of Haskell. Contact David Conner, 864-3163. 31-34c

FOR RENT

FOR RENT: 2 one-bedroom furnished apts. Bills paid. Call Dee Larned, 864-2409 or 864-2611. 32c

FOR RENT: 2 bedroom house. Call Lee Roy Schaeke, 864-2507. 32-33p

FOR RENT: One bedroom furnished apt. Call Jesse Dean, 864-2681 or 864-2420. 32c

FOR RENT: Three bedroom house. Call 864-2504. 32p

THE PAINT POT

1221 Park Drive, Stamford, Texas. Phone 773-1289. Lessons, Supplies, Crafts, Gifts. Registering now for morning and afternoon Tole Painting Classes. 31-32c

BEDWINE ESTATE

Four Bedroom Rock House 200 S. Ave. B. Mrs. Virgil Sonnemaker 864-2586 Charley Redwine 864-3228

SON PAINT & BODY

South First and Ave. A. Haskell, Texas 79521. BOBBY HANSON 864-3631—Night Ph. 864-3602

Tickets Available For WTF Rodeo

Tickets for the RCA-GRA approved West Texas Fair Rodeo went on sale Monday, August 5, at Luskey's and at the Taylor County Coliseum. The rodeo will be held Thursday through Saturday, Sept. 12-14, in the Taylor County Coliseum. Adults may gain a free admission to the Fairgrounds with each Rodeo ticket purchased prior to 5:00 p. m., Thursday, August 23. Also, students 18 years and under with an I.D. card will be admitted to the matinee rodeo performance for half price.

Pupil's air conditioner helps study

There is no substitute for good study habits, but even the best student will be distracted in a hot, humid room. To help your college student do his best work during the muggy fall days, send him... or her... back to school with portable comfort in the form of a Carry-Cool® room air conditioner by General Electric. Donna Fargo must be the happiest girl in the whole USA. Her rise to fame resembles a fairy tale. Her very first release carried her from the field of education (she was a high school English teacher in California) to the top of the recording industry. She differs from her contemporaries in that she writes over 80 per cent of the songs she records. Donna wrote both lyrics and melodies for "Happiest Girl in the Whole U.S.A." and "Funny Face," her first two hit singles. Included in a long list of recent accomplishments is a Grammy Award for "Best Country Vocal Performance By A Female", the NARM Award naming her "Best Selling Female Country Singer of the Year", the Country Music Association Award for "Single of the Year", plus four awards from the Academy of Country Music—"Top Female Vocalist of the Year" and "Song of the Year." Top that off with two gold singles and one gold album, and you've got a winner.

NEWS IN SHOES

Men's shoes keep in step with the popular "country look" featuring tweedy fashions in earthy colors. Shoes will be seen in lighter shades of tan or brown leather and suede for both town and country, predicts the Men's Fashion Association. Traditional eyelet models, moccasin-fronts and ghillie-tongue styles will have thicker leather or even thicker cushiony crepe soles.

Please pray for souls to be won in Rule Crusade, August 18-25. Dorothy and L. B. Pike.

TALLEY'S PAINTING SERVICE

Exterior & Interior Painting Residential & Commercial Tape & Bed, General Repair Quality Work Guaranteed Reasonable Rates Ph. 864-3458—Haskell 27-34p

SHUR-WAY PEST CONTROL

For Over 14 Years State Lic. 403-G Telephone Haskell 864-2372

INSTANT CASH for any good merchandise modern or old. Ph. 864-3197 anytime. LACKEY'S Throckmorton Highway Haskell, Tex. 21cfc

Country Vocal Performance By A Female", the NARM Award naming her "Best Selling Female Country Singer of the Year", the Country Music Association Award for "Single of the Year", plus four awards from the Academy of Country Music—"Top Female Vocalist of the Year" and "Song of the Year." Top that off with two gold singles and one gold album, and you've got a winner.

BOB'S SHOE SHOP

Phone 864-3678 We Repair All Shoes and Boots Open from 9:00-1:00—2:30-6:00 BOB WALDON, Owner 306 South First

Watch for our GRAND OPENING coming soon Philpot's Supply & Service Center

SHOP HASKELL FIRST

THE HASKELL FREE PRESS

Boosting Haskell Since 1886

If you gotta' go back to class, go back with class.

See our line of school needs

Dictionaries

Webster's New Collegiate 8⁵⁰ 9⁵⁰ 10⁹⁵

GLOBES

\$15⁴⁵

High Intensity Lamps

\$10 \$12 \$14

PENCILS

2¹⁰ 5^c

Rulers

15^c

PENS

from 19^c

Bulletin Boards

\$8⁹⁵

Chalk Boards

\$7⁹⁵

Pencil Sharpners

\$4⁷⁵

Ella Mentry

WHERE IS THE GOLF CAPITAL OF THE U.S.?

Here is where the Home Owner can get the very best packaged insurance protection, tailored to cover Golf Equipment, other personal belongings and liability, at moderate cost! The Golf Capital? Hershey, Pa.

Belton Duncan Insurance 864-2446 306 N. 1st St. Haskell

GOODYEAR

HURRY! ONLY 3 DAYS TO SAVE!
Aug. 8-9-10
365 TIRES!

Stacks and stacks of brand-new, factory-fresh auto tires delivered from Goodyear, world's largest rubber company. We took advantage of a special purchase offer on new Goodyear tires that are marked blemish or discontinued design. This may be the buy of the year.

SPECIAL FACTORY PURCHASE

only **7 TO SELL**
CPC PS NW TL
\$43⁹⁵
H78x14 tubeless whitewall plus 3.22 Fed. Ex. Tax
NO TRADE NEEDED!

only **12 TO SELL**
Pow. Steel Belt Radial
\$49⁹⁵
GR70x15 tubeless whitewall plus 3.22 Fed. Ex. Tax
NO TRADE NEEDED!

only **8 TO SELL**
Pow. Steel Belt Radial
\$49⁹⁵
GR70x14 tubeless whitewall plus 3.18 Fed. Ex. Tax
NO TRADE NEEDED!

only **7 TO SELL**
Power Belt Polyglass
\$24⁹⁵
700x13 tubeless whitewall plus 2.11 Fed. Ex. Tax
NO TRADE NEEDED!

only **9 TO SELL**
Marathon
\$19⁹⁵
500x15 tubeless whitewall plus 1.78 Fed. Ex. Tax
NO TRADE NEEDED!

only **4 TO SELL**
Power Guide
\$28⁹⁵
L78x15 tubeless whitewall plus 3.13 Fed. Ex. Tax
NO TRADE NEEDED!

ASK ABOUT OUR EASY PAY PLAN!
SAVE ON BLEMISHED TIRES

FRONT END \$9⁹⁵
ALIGNMENT
 Plus Parts

SIZE	TYPE	Reg. Price W/Trade if perfect	Blemish PRICE	Plus Fed. Ex. Tax
AR78x13	Radial	53.55	33.00	2.21
DR78x14	Radial	60.90	39.95	2.35
FR78x14	Radial	66.45	49.95	2.44
GR78x14	Radial	69.15	54.95	2.57
HR78x14	Radial	73.50	59.95	3.15
FR78x15	Radial	67.75	39.95	2.76
GR78x15	Radial	70.50	54.95	3.05
JR78x15	Radial	86.75	64.95	3.44
LR78x15	Radial	96.20	69.95	3.60
FR70x15	Radial	63.10	49.95	2.85
GR70x15	Radial	73.10	48.95	3.00

4 HEAVY DUTY SHOCKS
FOR THE PRICE OF 3

SIZE	TYPE	Reg. Price W/Trade if perfect	Blemish PRICE	Plus Fed. Ex. Tax
B78x14	Polysteel wide white	44.70	24.95	2.04
G78x14	Polysteel narrow white	60.55	32.95	2.85
G78x14	Polysteel white letter	47.60	35.95	2.85
A70x13	Polyglass white	46.70	27.80	2.08
A78x13	Polyglass white	29.60	20.00	1.81
L78x15	Polyglass white	48.20	30.95	3.31
A78x13	Polyglass white	29.40	18.50	1.80
600x15	MC-GS white	30.75	15.95	1.75
600x12	MC-GS black	21.95	10.00	1.64
J78x15	Police Speed black	54.95	26.95	2.90
L78x15	Polyglass black	50.00	24.95	3.31

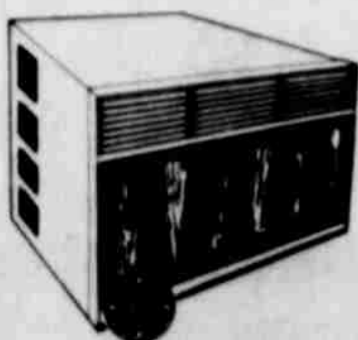

Superthrust™

- Attractive simulated woodgrain front panel complements room decor
- Superthrust air system for in-depth cooling
- Four-sided GALVANIZED STEEL case . . . ideal for either window or thru-the-wall installation
- Unique "DIRT ALERT" dirty filter indicator . . . shows you when to clean the filter

Model	BTU/HR.	VOLTS	Price
AGFS813DB	13,000	230/208	\$269.95
AGFS815DB	15,000	230/208	\$289.95
AGDS818DB	18,000	230/208	\$379.95
AGDS821DB	21,000/20,500	230/208	\$399.95
AGDS824DB	24,000/23,500	230/208	\$440.00

- Three cooling/fan speeds include low Slumber Speed for nighttime operation
- Automatic thermostat maintains pre-selected comfort level

ANDERSON

TIRE COMPANY

206 S Ave E 864-2900



3 day SALE

BIG 18-LB. Capacity Washer with 3 Water temperatures!



MODEL WWA 8000P
 Big and tough!—washes up to 18 lbs. of heavy, mixed fabrics. Features: three temperature selections; Filter-Flo® wash system; positive water fill; unbalanced load control. Electronically tested dependability.
229.95^{W.T.}

Automatic with **PERMANENT PRESS** and Cycle Saver



MODEL DDE800P
 Permanent Press cycle relaxes wrinkles. A long condenser drier helps prevent wrinkles from returning. Manual selection of drying time up to 30 minutes. Cycle signal, start button.
169.95



MODULAR 100% SOLID STATE BLACK MATRIX SPECTRA-BRITE IV PICTURE TUBE
one touch color
GENERAL ELECTRIC MODEL MB 9154 MP
 Early American, Mediterranean or Spanish.
YOUR CHOICE 579

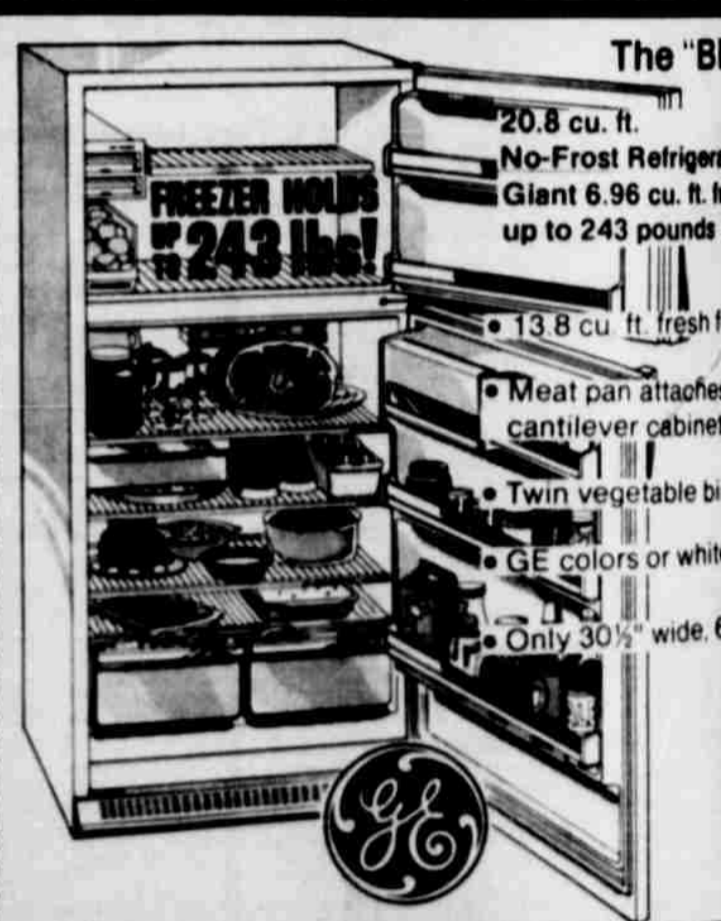

The "BIG" **20.8 cu. ft. No-Frost Refrigerator**
Giant 6.96 cu. ft. freezer up to 243 pounds!
 • 13.8 cu. ft. fresh food
 • Meat pan attaches to cantilever cabinet shelves
 • Twin vegetable bins
 • GE colors or white
 • Only 30 1/2" wide, 66" high

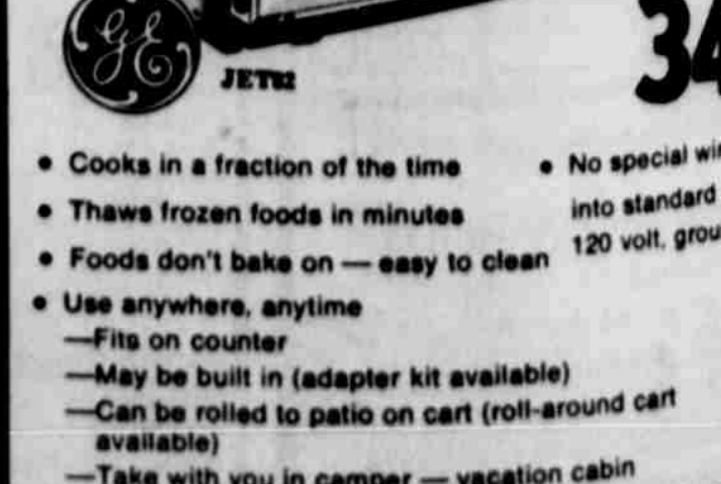

349
 • Cooks in a fraction of the time
 • Thaws frozen foods in minutes
 • Foods don't bake on — easy to clean
 • Use anywhere, anytime
 — Fits on counter
 — May be built in (adapter kit available)
 — Can be rolled to patio on cart (roll-around cart available)
 — Take with you in camper — vacation cabin
 • No special wiring into standard 15 amp 120 volt, grounded outlet

SECTION TWO

The HASKELL FREE PRESS



HASKELL, TEXAS, 79521 THURSDAY, AUGUST 8, 1974

VOLUME THIRTY-TWO

CONSERVATION POINTS



ports estimated approximate-ly 100,000 acres of cropland damaged due to wind erosion during this period. This is much more than the damage reported for either the two preceding erosion seasons, but about a million acres less than reported during the 1970-71 blow season.

If you have put "new" land into cultivation, either actually new acres or acres that were under the Conservation Adjustment Program, then you should make provisions to install any needed conservation measures. If the land needs terracing, this should be your first concern. If it needs a sound conservation cropping system with adequate amounts of high residue crops in the rotation, then by all means, plan to use this land wisely. Let us help you with the necessary planning in order to prevent the next blow season from being disastrous. A little planning and implementation now can prevent serious erosion damage this coming fall and winter, especially as dry as it is.

Conservation Service. USDA's major role in the land-use field is at least partially the consequence of some basic arithmetic. USDA has historically been a service agency to the owners of privately-owned land, and to those who work with them. Fifty-eight percent of America's land is in private hands. That's well over 1.3 billion acres. Of this vast acreage, 75 percent is owned by farmers and ranchers.

For this reason, you, the individual and private landowner and operator has a vital concern in land-use planning. Let the Board of Directors of your local SWCD know your ideas and thoughts.

The national erosion situation is under study. The Soil Conservation Service is studying the 9.5 million acres of land converted to cropland this year to determine what has occurred in terms of erosion. Estimates of erosion hazards released early this year indicated that about half of the "new" land put into production would be subject to severe erosion if not treated with proper conservation measures.

Final wind erosion reports for the 1973-74 season show damage to 9.5 million acres in 281 counties of the Great Plains Region of the United States. Haskell County re-



BECKY STUBBLEFIELD Listed In Who's Who

Becky Stubblefield, a graduate of Haskell High School was recently notified that she is to be featured in the Eighth Annual Edition of WHO'S WHO AMONG AMERICAN HIGH SCHOOL STUDENTS, 1973-74, the largest student award publication in the nation.

Students from over 20,000 public, private and parochial schools throughout the country are recognized for their leadership in academics, athletics, activities or community service in the books. Less than 3% of the junior and senior class students nationwide are awarded this recognition.

Becky is the daughter of Mr. and Mrs. Lee Roy Schaake of Haskell.

In addition to having her biography published in the book, Becky will also compete for one of ten scholarship awards of \$500 to \$1,000 funded by the publishers and will be invited to participate in the firm's annual "Survey of High Achievers."

Becky plans to attend Texas Tech University.

Haskell County HD Council Met July 24

The Haskell County Home Demonstration Council met Tuesday, July 24, with Chairman, Mrs. J. P. Perrin, presiding. 14 members were present representing five clubs.

Mrs. Tom Yates of the Education Committee gave details about the educational tour to Canyon on August 15. Announcement was made that the next salad luncheon would be Sept. 19, in the Community Room of Haskell National Bank.

A meeting was called Aug-

ust 2 for delegates to the State THDA meeting. Mrs. Elliott announced that Janice Matthews of Mangum, Okla., would be coming to Haskell County for a two-month training period after which she will go to Dickens as County Extension Agent.

Remodeled clothes will be the subject for meetings in September. September 18th was set to prepare exhibits for the County Fair. The next Council meeting will be September 19, after the salad luncheon. On September 26th delegates to the state meeting will give their report at a morning coffee at the Community Room of Haskell National Bank.

December 10th was named as the date for the Council Christmas party.

Grants Approved By Gov. Briscoe

AUSTIN—Gov. Dolph Briscoe has approved three criminal justice grants totaling \$103,611 for improving law enforcement and justice in the area served by Abilene-based West Central Texas Council of Governments.

Largest of the grants, \$74,313, goes to West Central Texas COG to supplement and complete a law enforcement radio communication system for the 19-county area. The counties of Coleman, Eastland and Knox will be added to the regional radio system under the award.

Knox County will receive \$16,667 second-year funding of a probation project serving the 50th Judicial District.

made up of Knox, Baylor, Cottle and King counties. The project provides a full-time probation officer and secretary.

The probation officer provides supervision for adult and juvenile probationers as well as pre-sentence investigation for judges and prosecutors.

A grant of \$12,631 will provide third-year funding of an investigator for the criminal district attorney of the 32nd Judicial District, comprised of Fisher, Mitchell and Nolan counties.

The money comes from the Criminal Justice Division of the Governor's Office. CJD administers the state's block grant from the Law Enforcement Assistance Administration under the Crime Control

Act, 1973. The local grants were among 60 totaling \$4.7 million which the governor approved.

Savings Bonds Sales Report

June sales of Series E and H United States Savings Bonds amounting to \$9,374.00 in Haskell County were reported today by County Bond Chairman R. W. Herren. Sales for the six-month period totaled \$84,516.00 for 35% of the 1974 goal of \$240,000.

Sales in Texas during the month amounted to \$17,074,815—while sales for the first half of 1974 totaled \$116,443,089 with 49% of the yearly goal of \$238.8 million goal achieved.

USED FURNITURE BUYS

- Large gray mahogany bedroom suite, 4 pieces—you have to see to believe it. \$249.95
- Dark brown Early American Recliner. \$49.95
- Dark vinyl TV Swivel Rocker, excellent. \$29.95
- Beige sectional, was \$49.95, great. \$25.00
- Steel bed springs, full size. \$1.00 each
- Leaf maple dinette with 4 chairs. \$89.95
- White sofa bed, only. \$49.95
- Dark walnut bedroom suite, 4 pieces. \$89.95

JONES-COX & CO. HASKELL, TEXAS

PEOPLE'S CHOICE

Budget-Savers

- 15cf NoFrost Upright Freezer \$299⁹⁵
- 14,000 BTU Refrigerated Air Conditioner \$229⁹⁵
- 22 inch—3 1/2 hp B+S w/adjusters Rotary Mower \$79⁹⁵
- 19 inch Portable B&W TV \$139⁹⁵

Western Auto 864-2236 Haskell, Texas

Haskell, Texas -We Reserve the Right to Limit- Home Owned

Parker's Super Market

506 North Second -Just West of Telephone Building- Phone 864 3454

USDA Food Stamps Coupons Gladly Accepted

TASTE THE DIFFERENCE... QUALITY MEATS SAVE THE DIFFERENCE

- We sell only USDA Choice Beef
- USDA "CHOICE" Round Steak LB \$1²⁹
 - Armour's All Meat Bologna LB 69[¢]
 - Wisc. Longhorn Cheese LB \$1²⁹

SPARKLING FRESH PRODUCE

- Red Potatoes 10 LB Bag 89[¢]
- Fresh Crisp Carrots 2 for 29[¢]
- Fresh Lettuce LB 25[¢]

FROZEN FOODS

- Gooch's Frozen Steak Fingers 12 oz pkg. 79[¢]
- Trophy Sliced Strawberries 10 oz. pkg. 3 for \$1

Sammy's Pride MARGARINE 39[¢] 1 lb in Quarters

Libby's Crushed Chunks Sliced PINEAPPLE 3 for \$1 14 1/2 oz can Mix and Match

White Swan Blue Lake CUT BEANS 3 for \$1 303 cans

Vienna Sausage Armour 3 for \$1 5 oz. cans

Wagners Asst. Kinds 32 oz. Breakfast Drinks 3 for \$1

Nestle Instant Tea 3 oz. size 99[¢]

Fireside Fig Bars 2 LB pkg. 79[¢]

White Swan 1 LB can Coffee 99[¢]

Borden's Poinsettia Plastic Gal. Jug \$1⁴⁹

Atkins Kosher Dill Gherkins 16 oz. size 39[¢]

Kraft Regular Barbeque Sauce 18 oz. bottle 39[¢]

Realemon Lemon Juice 24 oz. bottle 49[¢]

14 oz. can Comet Cleanser 19[¢]

Jumbo Rolls Zoo Paper Towels 2 for 79[¢]

Gladiola White Corn MEAL 67[¢] 5 LB bag

Poiser's Grade A Small EGGS 2 doz. 79[¢]

Farm-facts

A Weekly Report Of Agri Business News

Compiled From Sources
Of The Texas Department of Agriculture
John C. White, Commissioner

Historic Anthrax ... Agricultural Miracles ... Maize Harvest Continuing ... Milk Production Down

THE OUTBREAK of anthrax in Falls County—which appears to be under control at this time—stimulated a little digging to find out about the disease. The Texas Department of Health, in one of its bulletins, speculated that Moses might have had anthrax in mind when he told Pharaoh that a "grievous murrain" would come on all cattle, horses, oxen and sheep in Egypt if Egyptians didn't stop oppressing the Israelites. It is known that anthrax has appeared world wide, that it will attack almost all animals, including man, but that it appears to prefer cattle and horses. Man and swine appear to have greater resistance to anthrax infection. Anthrax externally may appear to be sores or carbuncles. Internally, it may be mistaken for pneumonia or bloat in cattle. It is usually fatal to infected cattle in a very short time, and its germs may live for many months and be a source of danger in previously infested areas for years. The authorities say that anthrax should be suspected when animals die suddenly, especially in areas where the disease has been a problem previously. The great Louis Pasteur is responsible for developing a vaccine that can protect animals from anthrax.

AMONG THE miracles of agriculture are the increased yields made possible by new varieties developed in such crops as grain sorghums, rice, soybeans, etc. One of the most dramatic has been in sorghums (maize). Before 1956, yields of maize were seldom more than 1,000 pounds

an acre. Then came the hybrids and yields rose to more than 2,000 pounds an acre; and eight or ten years ago, yields went to 3,000 pounds or more per acre. Now Texas experiment stations are working on twin-seed hybrids that may increase yields 10-20 per cent more. Work is being done to develop strains that are more resistant to drought, to disease, and to insects. Production had already made grain sorghums the Number 2 crop (behind cotton) in Texas, and sorghums played a prominent part in the development of feedlots, another development in agriculture during the second half of this Century.

HARVESTING of maize is underway, or complete, all the way from the Coast through the Blacklands, as hot, dry weather allows in most places. Drouth on the High Plains delayed or prevented planting, and it appears that Texas' yields of maize this year may be below 1973. The estimate is that 6,600,000 acres were planted this year, compared to 8,100,000 last year. Acres in corn this year in Texas, however, is estimated at 980,000 acres, compared to 750,000 acres last year. Texas Crop and Livestock Reporting Service says this is the largest acreage planted to corn in Texas since 1962.

JUNE WAS Dairy Month, and milk production in Texas was 287 million pounds. That is two per cent more than in June, 1973, but five per cent less than in May, 1974. Average milk production per cow was 820 pounds during June, and that is 30 pounds above June, 1973 and 40 pounds below the average for May of this year. Price for wholesale milk for June was placed at \$9.55 per hundred.

PASTURES over Texas continue to get worse as hot, dry weather continues in most places. Texas Crop and Livestock Reporting Service says that ranchers on the Cross Timbers, Edwards Plateau, and Low Plains started culling their herds earlier than usual. Some ranchers are having to feed their remaining stock.

Fair Promises To Be Best

By REX FELKER

Without a doubt, the greater percent of Haskell County folks are, and have been, spending the majority of their daylight hours looking longingly into cloudless skies, searching for some indication of a big or little thunderhead which might break the current drought. However, in spite of the seeming nostalgia apparent in the attitude of local citizens, there is a great deal of activity which is perhaps not noticeable to people not directly involved in staging the annual Haskell County Fair. The ninth annual presentation of the popular and growing fair is scheduled to be presented on the dates of Sept. 19-20-21. The activity will take place at the local fair grounds in Haskell, which has undergone extensive improvements along with the addition of new facilities since its re-organization nine years ago.

All of the copy of the 1974 Fair Catalogue is already in the hands of the printer (The Haskell Free Press) and it is expected that the new edition of same will be ready in the near future for distribution. Orders for ribbons trophies, banners and other necessary items for staging an outstanding county Fair are being turned in almost daily to Bynum's Hardware & Furniture. The many department heads of the various divisions of the fair are well along with final preparations for all phases of the annual event. The ninth annual fair will officially get underway at 5 p. m., Thursday, Sept. 19th, when one of the largest and most spectacular parades will be presented on the downtown streets. The theme for this year's parade will be, "The Good Old Days" and everyone is urged and invited to begin making preparations now to take part in the parade and all special events on the agenda. Confirmation has already been received by Rex Felker, Executive Secretary Treasurer.

from the Spanish Fort Coon Hunters Assn. from down Red River way, that their thrilling coon dog float will participate in the opening day parade. Old Timers especially, will not want to miss this unique entry as it will most assuredly bring back boyhood memories of many nights spent on the creeks with the old coon or possum dogs.

A liberal sprinkling of antique automobiles, farm wagons, buggies and horse and mule drawn farming equipment used in days gone by, will be a special feature of the parade.

Color marching bands, hill-billy bands, old time square dancers and many other novelty entries will be in the parade for the enjoyment of young and old alike. Unique floats such as the one already on the drawing board on the Cowbelles Association for entry, will be scattered liberally throughout the parade route.

The second annual Tractor Pulling Contest will be a one night feature in the rodeo arena and plans are current to make it even larger than the most successful one started during the 1973 Fair.

Free entertainment will be presented each night on the midway, which will also feature the carnival attractions of A. T. T. Amusements, who will be making their first appearance at the County Fair.

Food booths, concession stands and etc. will be ample so that all visitors will have no trouble to satisfy their hunger and thirst while looking over the many exhibits which will be on display in the livestock show barns and in the exhibit halls where art, Teen-Age entries, flower shows and many others will be.

R. L. (Ray) Perry, Fair president, assures everyone that every thing will be in ship shape form when the September dates roll around. Approximately 100 people in Haskell County are working diligently to make the 1974 annual fair the best ever. All who are interested in having an entry in the parade

and in reserving exhibit space at the fair are urged to write or call Rex Felker, P. O. Box 713 or telephone 864-2477, in advance to insure having the required space or number for the parade.

Drought Stops Irrigation

AUSTIN—The Texas Water Rights Commission has issued orders to stop irrigating in two more Test Texas areas as a result of the droughts conditions there.

Orders were issued on the Clear Fork of the Brazos River and on Brady Creek, a tributary of the San Saba River. Joe D. Carter, Commission chairman, explained that both streams had ceased to flow and that the only water available was standing water in pools along the beds. Continued irrigation from these pools, he said, was threatening the superior rights of the domestic and livestock water users in the areas and the wildlife of the rivers.

In addition, the Commission directed the City of Brady to release 10 acre feet of water per day for four days from their reservoir on Brady Creek to replace the depleted

domestic and livestock supply on the stream. Both orders, Chairman Carter said, came as a result of complaints from domestic and livestock water users in the areas. The Clear Fork of the Brazos flows through Scurry, Fisher, Jones, Shackelford, Haskell, Throckmorton, Stephens and Young counties. Brady Creek flows through Concho, McCulloch and San Saba counties.

These are the second and third such orders from the Commission in a week. The Commission last week ordered irrigation to stop on the Colorado River between the confluence of the Concho and the San Saba Rivers as a result of drought conditions in that area.

Display of fur an inspiration

The Inspiration Collection of the American Fur Industry is just that—an inspiration... a snappy parade of trend-setters, high-fashion furs with a current look that comes from varied lengths, new shapes, and sport and sweater details.

The new brighter pales included "his" and "hers" camel-dyed nutria trench coats, a smock-coat of Canadian lynx trimmed and scarfed in tweedy

knit, a Russian in Morning and a charming smoking jacket dyed opacous. Neutral spotlighted swirling camel and sash-belted natural. A classic and a classic natural. Attention: termed dress-knit-trimmed jacket in pieced white rabbit sweater. Pieced turtleneck plucked coat with a fur collar. Colored from an ornate bit caftan, jacket with a rabbit overcoat, a sheared sweater coat, to a green dyed fur. Deep, dark in a three-ger coat of tail, a belted Jersey sweater overcoat of and a black fox boa. Grey and cials. Interreferee with trim, a pair coat with sleeves, a fox club, stopping at reaching to



TELL YOUR FRIENDS ABOUT THE BRIDE'S TABLES

AT
JONES-COX & CO.
COUNTRY STORE

MODERNIZE FOR BETTER LIVING... LUMBER AND BUILDING SUPPLIES

Aluminum STORM DOORS Each	\$27 ⁰⁰	OUTSIDE LATEX PAINT, gallon	\$3.50
Aluminum WINDOWS 36x36, each	\$19 ⁵⁰	INSIDE LATEX, gallon	\$3 ²⁵ and \$4 ⁹⁵
FORMICA Sq. ft.	75c	Prefinished Moulding	
Colors and White STEEL SINKS	\$18 ⁹⁵	Case	\$1.49 ea.
6 1/2 inch Skill SAWS	\$21 ⁵⁰	Inside corner	69c ea.
1x12—16' MASONITE SIDING, sq. ft.	23c	Outside corner	\$1.15 ea.
PAINT PAN AND ROLLER SETS	\$1.25	Base Mould	\$1.89 ea.
ALL BRUSHES	10% off	Colored Nails	95c box
OUTSIDE LATEX PAINT, gallon	\$4.50	Wood Panel	\$4.95 ea.

10 patterns in stock to choose from

All Your Paint, Lumber, Plumbing, Electrical Needs

New 3 Bedroom House for Sale or Let Us Build.
Other Building Sites for Sale.

Mc Gee—Tidrow Builders Supply

105 N. 1st Street Phone 864-3552

ON THE GROW TO BETTER SERVE YOU

Limited Offer on Green Stamps for Savings

Stamps Awarded	Deposits
1 stamp per dollar	\$1-\$146
600	\$150-\$246
1200	\$250-\$399
2100	\$1,000-\$4,999
4200	\$5,000 or more

We're Continuing to Grow With \$32,700,000.00

Where Your Savings Interest Is Compounded Daily--Paid Quarterly

	Annual Rate	Annual Yield
PASSBOOK	5.25%	5.39%
90-Day Certificate \$500.00 Minimum	5.75%	5.92%
12-Mo. CERTIFICATE \$1,000.00 Minimum	6.25%	6.45%
12-Mo. CERTIFICATE \$5,000.00 Minimum	6.50%	6.72%
24-Mo. CERTIFICATE \$1,000.00 Minimum	6.50%	6.72%
30-Mo. CERTIFICATE \$5,000.00 MINIMUM	6.75%	6.98%
48-Mo. CERTIFICATE \$1,000.00 Minimum	7.50%	7.79%

A substantial interest penalty is required for early withdrawal
*Where Interest Is Accumulated and Compounded

Coming Soon, A Branch Office In Haskell

Savings Accounts Insured to \$20,000 Interest Guaranteed

FIRST FEDERAL SAVINGS AND LOAN ASSN. OF STAMFORD

122 W. McHarg Stamford, Texas 79553



**Looking for a
blue chip investment?**

CONSERVATION PAYS

Conservation is the careful preservation and protection of something. It is the planned management of a natural resource to prevent exploitation, destruction, or neglect which in turn prevents the balance of nature from being upset.

One sophisticated, 20th Century technique to preserve America's farm land is the construction of parallel terraces. Reputable soil conservation contractors working with the United States Soil Conservation Service aid farmers in the design, adaptation, and use of the most suitable methods for the preservation of America's Heritage, the American Farm.

Brister & SoRelle Construction Co.
Maskell, Texas

864-3621

Bicycles are big wheels on campus

Coeds are freewheeling across campus this fall on bicycles. Sensitive to the energy shortage, they're opting for footpower instead of horsepower.

In fact, the two-wheeler is gaining on the auto: statistics show that more bicycles were sold last year in the U.S. than automobiles. And to accommodate the new crop of cyclists, more than a dozen college campuses in the U.S. offer courses in bike history, riding and maintenance.

As one result, all the fashion trappings of the bicycle mania of the 1890s are back. Students sport delightfully updated versions of grandma's bicycle bloomers and biking shoes.

The daring bloomers of yesteryear have been streamlined into kinky pants and shorts. One of the most popular styles this fall is knee hugging knickers worn with knee socks for fetching foot-work.

The "Best-Bike Shoe" and the "Pedalshoe" of 1897 have been replaced with a new sportster put

out by Scholl, the "Roamer." The "Roamer" is a four-eyelet oxford on a rubber-crepe wedge in two-tone leather combinations.

For smart pedaling this fall, Scholl footwear fashion experts offer these tips:

Wear close fitting pants, never baggy or floppy fabric that may catch in the spokes or gears.

Wear comfortable, well-fitting shoes, preferably ones with a built-in arch support.

Watch out for the long, loose ends of fashion this fall while cycling — long tie belts and long fringed mufflers.

Move the pedal with steady pressure.

For best exercise benefits, let pedaling action start from the ankle, instead of pumping up and down from the knee.

For the college woman on the go, the right pedaling style and techniques will be one way to make it around the campus this year.

Pattersons Hold Reunion

The Patterson Family Reunion was held Sunday, Aug. 4, at the Haskell County Fairgrounds in Haskell. 35 members of the family and friends attended. As always, there was plenty of good food furnished by the ladies, with Maye Fiedsoe supervising and Terrie Alvis and Erma Patterson handling the work in the kitchen.

Slover Hiedsoe and Dock Patterson (The Clowns) were their old selves, but not quite as active (could it be the passing years?). The younger generation, Robert Patterson and Co., played ball and other games while the older generation had a nice talk and reminisced periods of by-gone years.

The family was happy to see Lillian Patterson and Mary McLane doing so much better. Keep up the good work, girls, who says you can't grow younger?

The family expressed their thanks to Mrs. T. C. Patterson for making the nice banner of the Patterson Family Crest. They will have it each year at the reunion.

At the business meeting T. C. Patterson was elected to look after cemetery obligations. A new date was set for the reunion next year which will be the 4th Sunday in June and the place of meeting will be the T. C. Patterson cabin on Lake Stamford. Mr. and Mrs. Waldo Patterson were re-elected (railroaded) as president and secretary for another term.

The family expressed appreciation for the use of Haskell County Fairgrounds for the reunion.

Those attending were: Mr. and Mrs. P. C. Patterson, Wichita Falls; Mr. and Mrs. Slover Hiedsoe, Haskell; Mrs. Taylor Alvis, Abilene; Mr. and Mrs. B. E. Patterson and Robert, DeSoto; Mr. and Mrs. A. A. Carrigan, Muldrow, Okla.; Mr. and Mrs. Waldo Patterson and granddaughter, Wichita Falls;

Mr. and Mrs. L. B. Ivy, Cindy and Robert, Haskell; Mrs. Ida Patterson, Haskell; Mr. and Mrs. Eland Patterson and daughter, DeSoto; Mr. and Mrs. T. C. Patterson, Haskell; Mr. and Mrs. Tommy Patterson, Haskell; Mrs. Tona Latham and son, Jeff; Mr. and Mrs. Bobby McLain, Louisiana; and a guest, Mrs. Edith Hudspeth.

Paint Creek Faculty And Schedule

Faculty members of Paint Creek School for the 1974-75 school year are as follows: Winifred Dadds, Supt.; Tom Pritchard, Principal Science; Howard Brass, Math Science; Max Calk, Coach-Social Studies; Mrs. Max Calk, Commercial-English; Mrs. Shirley Medford, English; R. and S. Mosley, Vo-Ag; Mrs. Gertrude Tiry, Home Economics; Kirby White, Coach-Social Science; Mrs. Ronnie Chapman, 5th and 6th grades; Mrs. June Pritchard, 3rd and 4th grades; Mrs. Kirtly White, 1st and 2nd grades; Mrs. Brenda Reel, Kindergarten, and 1st; Mrs. Davenport, Special Education.

Calendar
 Aug. 12-16: In-Service
 Aug. 19: 1st day of classes
 Oct. 14: In-Service
 Oct. 18: End 1st nine weeks
 Nov. 28-29: Thanksgiving holidays
 Dec. 20: End 1st Semester
 Dec. 21: Workday
 Dec. 23-Jan. 1: Christmas holidays
 Jan. 2: 2nd Semester Begins
 Feb. 24: In-Service
 March 6: End 3rd 9 weeks
 March 7: Workday
 March 24-28: Easter holidays
 May 21: Last day of school
 May 22: Workday

Burleson States Academy Policy Nominations

WASHINGTON, D. C. — Congressman Omar Burleson reminds young men who are interested in competing for nominations to the service academies, for the class entering July 1975, he uses a competitive method of selection so that all young men who meet the necessary requirements may be considered.

The service academies are the Naval Academy at Annapolis, Md.; the Military Academy at West Point, N. Y.; the Air Force Academy near Colorado Springs, Colo.; and the Merchant Marine Academy at Kings Point, N. Y. These institutions offer a fine education and a great opportunity for service to their country by young men who wish to follow a military career.

In order for Congressman Burleson to consider applicants, a candidate must meet these requirements: (1) He

must be a U. S. citizen; (2) He must be over 17 and a legal resident of the 17th Congressional District; (3) He must be under 22 years of age on July 1, 1973; (4) He must never have been married; (5) He must be physically fit, including excellent eyesight; (6) He must have a good high school record.

Burleson stresses that political influence is not a factor in his nominations to the Academies. The important thing is not who you know but what you are.

Interested young men who meet the above requirements should write Congressman Omar Burleson, House of Representatives, Washington, D. C. 20515, no later than August 15. Examinations will then be scheduled as a rating device to set up slates for nomination. The competition is keen but Congressman Burleson wants to assure that all young men who are interested in a military career may have an opportunity to compete for nomination.

Suttle Will Handle ACC Ticket Sales

Larry Suttle of Haskell has been named football season ticket representative for Abilene Christian College, Wally Bullington, ACC athletic director, said.

Suttle will coordinate ACC football season ticket sales in Haskell.

"We had good support last year from people in towns and cities near Abilene," Bullington said. "But we believe there are others who will enjoy Wildcat football also. We'll be an exciting team to watch again this fall."

Season tickets to the five ACC home games in 1974 are \$15 each for adults, \$5 each for student and \$2.50 each for children under 12.

Abilene Christian won Lone Star Conference and NAIA national Division I championships with an 11-1 record in

1973. Bullington, ACC head football coach, will welcome back 25 lettermen, including 1973 freshman All-America running back Wilbert Montgomery and 14 other starters.

ACC plays its home games in Shotwell Stadium in southeast Abilene. The five 1974 games in Abilene are: University of Nebraska at Omaha, Sept. 21, 7:30 p. m.; Southwest Texas State, Oct. 5, 7:30 p. m.; East Texas State, Oct. 19, 2 p. m. (ACC homecoming); Angelo State, Nov. 2, 7:30 p. m. (ACC high school day); and Tarleton State, Nov. 9, 7:30 p. m.

ACC is undefeated in Shotwell Stadium since Nov. 2, 1972, and averaged 40.5 points a game in Shotwell in 1973.

People in Haskell interested in ACC football season tickets may contact Suttle at 864-2772 or 864-3101, or call or write the ACC Football Ticket Office, ACC Station, Box 8131, Abilene, Texas 79601 (phone 915-677-1911, ext. 440).

Season ticket purchasers also receive a free reserved parking permit.

1974 Record
 Steer
 Sept 6: Kansas
 Sept 13: Kansas
 Sept 15: Kansas
 Sept 27: Kansas
 Oct 11: Kansas
 Oct 18: Kansas
 Oct 25: Kansas
 Nov 1: Kansas
 Nov 8: Kansas
 Nov 15: Kansas
 Homecoming
 District
 Yearbook
 Sept 17: Kansas
 Sept 26: Kansas
 Oct 1: Kansas
 Oct 8: Kansas
 Oct 15: Kansas
 Oct 22: Kansas
 Oct 29: Kansas

WOOTEN OIL COMPANY

STRONG TIRE STRONG GUARANTEES

UNIROYAL ZETA 40M STEEL BELTED RADIAL WHITEWALL

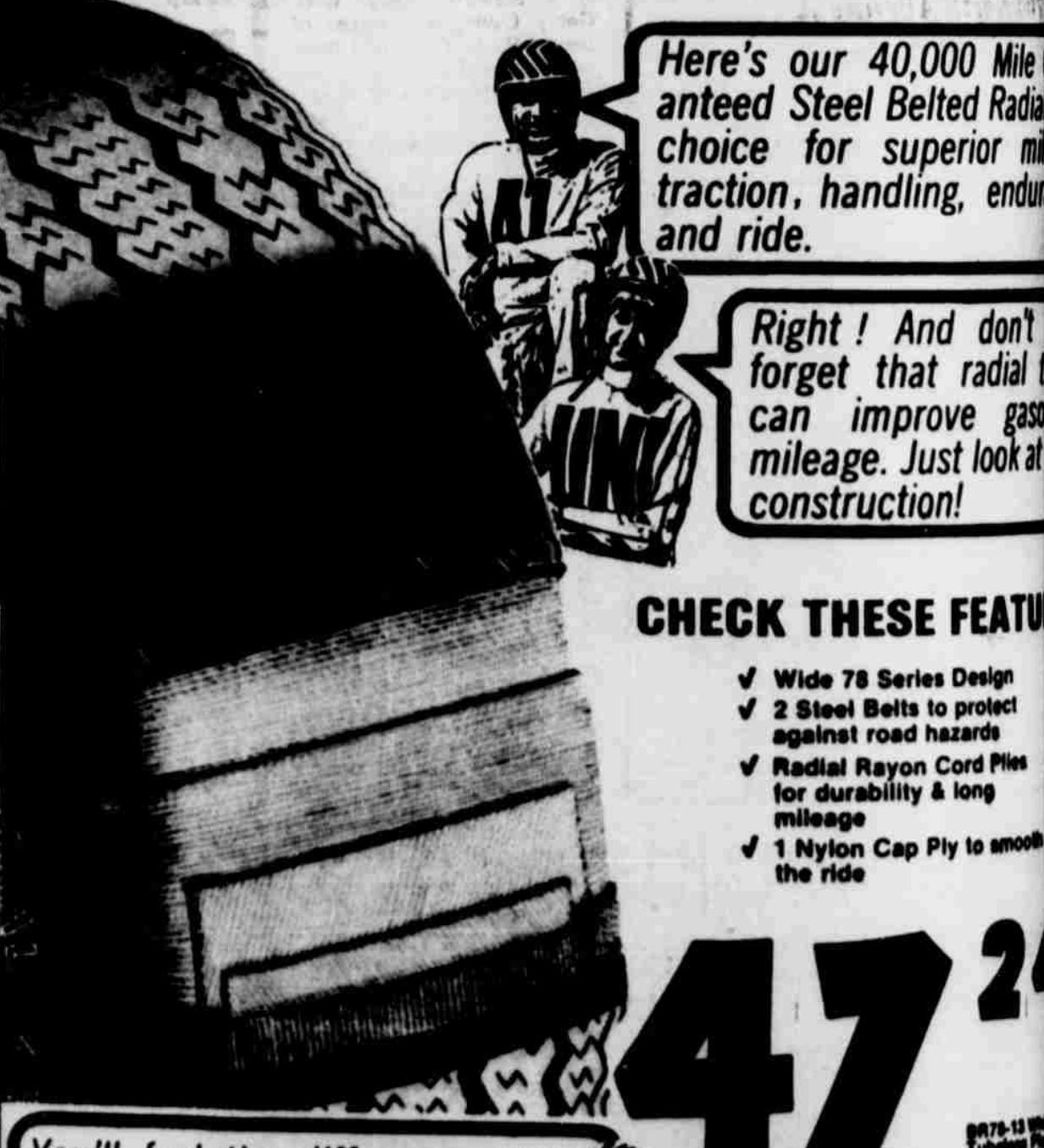

Here's our 40,000 Mile
 anteed Steel Belted Radial
 choice for superior mil
 traction, handling, endur
 and ride.

Right! And don't
 forget that radial
 can improve gaso
 mileage. Just look at
 construction!

CHECK THESE FEATURES

- ✓ Wide 78 Series Design
- ✓ 2 Steel Belts to protect against road hazards
- ✓ Radial Rayon Cord Piles for durability & long mileage
- ✓ 1 Nylon Cap Ply to smooth the ride

47²

You'll feel the difference with this tire...and here's that 40,000 mile guarantee.

UNIROYAL ZETA MILEAGE GUARANTEE
 If, in normal passenger tire use, you don't get the mileage stated on the sidewall (Number after "Zeta" Thousand) or tire becomes un-serviceable for any reason other than repairable road hazards (cuts, punctures, etc.) accident or gross abuse, your Uniroyal Zeta dealer will give you a credit against the purchase of a new Zeta tire of the same type. Credit will be proportionate to percentage of stated mileage. Base Price (national adjustment base approximating actual price) shown in guarantee booklet. Proportionally less extra and dealer may add charge for services he performs in replacing tire. Conditions of adjustments based on mileage are owner must properly maintain tires and related vehicle conditions, bring in tires for free 5,000 mile rotations and checkups and have guarantee booklet.

This Price Includes
 Balancing
 Front End Check.



WOOTEN'S Oil Company

864 2814 - Haskell, Texas

"I CAN'T GO TO COLLEGE"

What better present for a child than an endowment life policy, maturing at age 18, to pay toward cost of higher education? We invite you to inquire about such education endowment policies from the Hartsfield Agency.



Want to buy or sell a property? It may happen sooner if you list with us. We have many buyers for various types of property and the mortgage loan connections, too.

The HARTSFIELD AGENCY

HASKELL PH. 864-2665

See The Friendly Folks At KENNEDY Lumber Company For All Your Building Needs



ALL Wallpaper 25% OFF

CASH - NO REFUND - NO EXCHANGE

CUSTOM ALUMINUM WINDOW SCREENS

CUSTOM PICTURE FRAMING

Kennedy Lumber Company Haskell, Texas

Anderson Gives History of Club At Rotary Meet

The weekly luncheon meeting of the Haskell Rotary Club was held at the City Cafe at noon, Thursday, August 1, with president Ferrell Coston, presiding.

Carl Anderson, program chairman for the day, brought a most interesting presentation to members and guests in the form of a history of the local Rotary Club. The Haskell Rotary was organized on June 5, 1957, with former Superintendent of Schools, Bob King, serving as its first president and the Rochester Rotary Club as the mother club. Out of the original charter members, there are only five left at the present time: Carl Anderson, Eldon Anderson, E. J. Stewart, Stanley Furrh and Hooper Wilkinson. Club secretary-treasurer Desmond Dulaney, assisted in the preparation of the day's program and he took time to call the names of former members who have left Haskell, to see if members could remember what they did for a livelihood while residing in Haskell. Charter member E. J. Stewart has the outstanding record of missing only four meetings in the past 17 years other than a few weeks when illness prevented his attendance.

In a short business meeting president Coston brought the members up to date on a board meeting held at seven a. m. today, relative to Rotary activities in Haskell. Haskell Stone was appointed to fill an unexpired term on the board of directors. Also, the directors each will take one month to be responsible for the programs at the weekly meetings. Other business was the voting of members to pay a \$20.00 annual membership into the Railroad Museum Fund which has hitherto been funded by the annual Hey Day Association.

Invocation for the meeting was given by Rev. Rob Brown who is a new member. The songs were led by R. C. Couch Jr. with Joan Dean providing accompaniment.

Guests were introduced by E. J. Stewart. They were Gerry Covington, owner of one of Haskell's newest business establishments, The Shoe Castle, guest of chamber manager Rex Felker; Jerry Lawless, guest of R. C. Couch Jr.

Program chairman for today, Thursday, August 8, will be Eldon Anderson.

West Texas Fair To Include Calf Scramble

Representatives of area 4-H clubs and FFA chapters will be participating in a new event of this year's West Texas Fair Rodeo, the FunFair '74 Calf Scramble. Contestants will range in age from 12 through 16.

The Scramble is a true competition event. Twice as many contestants as calves will be turned loose in the rodeo arena. The participants who catch calves and bring them across the finish line will receive a certificate

worth \$200 to be applied toward the purchase of a calf. Each winner will feed, raise, and care for the calf which he purchases.

Winners are required to return to the 1975 West Texas Fair and show the calf in a special Calf Scramble Heifer Class. Calves will be judged, and awards will be presented.

The West Texas Fair Calf Scramble is patterned directly after the Cal Scramble held annually at the Houston Fat Stock Show. Participants will compete at each of the four rodeo performances.

Chairman for the West Texas Fair Rodeo Calf Scramble is J. W. Vinson. He is assisted by Sid Saverance, Murrell Eaton, Bill Scott, Wendell Decker, Jack Hancock, H. C. Stanley, J. B. Criner, and Oran Egger.

The West Texas Fair Rodeo will present four performances Sept. 12-14, and will feature the Donna Fargo Show. Tickets are \$3, \$4, and \$5, and may be obtained at Luskey's and the Coliseum or by contacting the West Texas Fair Ticket Office, Box 5527, Abilene 79605.

Public colleges seek to maintain tuition levels

Most state and land-grant universities, in keeping with their historical commitment to the low-tuition principle, will keep tuition for state residents at 1973-74 levels during the coming year, according to the National Association of State Universities and Land-Grant Colleges (NASULGC).

Median charges for tuition and required fees for state residents at state and land-grant universities were \$520 in 1973-74 according to data reported by the NASULGC.

The highest tuition charged by any public institution was \$1,087.50 at the University of Vermont and the lowest was \$70 at City University of New York, which charges its students no tuition and only a minimal amount in required fees.

Largest increase
The largest increase announced by any state or land-grant university was

for the University of Hawaii's nine-campus state-wide system. The institution, which has traditionally been among the lowest in terms of tuition charges among state and land-grant universities, announced a new schedule to become effective in increments over a two-year period starting in the fall of 1974.

Tuition doubled
The new rates will be approximately double the 1973-74 tuition for resident undergraduate students and three times 1973-74 rates for resident graduate students. The state's major campus at Manoa will increase undergraduate resident tuition from \$195 to \$450 by 1975 and graduate tuition will move from \$195 to \$550 a year.

State and land-grant institutions have vigorously opposed recommendations made by the Carnegie Commission on Higher Education, by a

commission of the College Entrance Examination Board and by the Committee on Economic Development that tuitions at public institutions be raised substantially to more nearly equal tuitions charged by private institutions.

Gives warning
"Our customers believe that higher tuition will drive them away from our colleges and universities," noted President Harold Enarson of Ohio State University. "I find this pocketbook testimony more persuasive than aggregate economic analysis."

"One may speculate whether our tools of economic analysis provide sufficient answers in an area where human choice and preference dictate precarious balance," he continued.

Freeze imposed
The 1973 session of the Ohio General Assembly imposed a two-year freeze on tuition at all public

institutions in the state. In a joint statement released by the presidents of New England's six state universities, the effects of higher tuitions for public higher education in the region were enumerated as follows:

—Private colleges would not find their deficits erased.

—Public colleges would turn away thousands of qualified students who couldn't afford the new rates.

—The state government revenue problems would not be solved since no higher education costs exceed more than 15 percent of the total state budget.

Effects felt
"Three of our states have experienced directly the effect of high tuition at public institutions with the result that the number of their young people in college is among the lowest in the nation," the statement pointed out.

rain showers and weather has look and for community however, more family held reunion at the Community Center J. B. Toney of elected chair-year and Miss of Stamford secretary-treasurer were: Ewald Schaake and Mrs. Ben and Mr. and Carter of Mr. and Mrs. and son, and Mr. and Mrs. Ervin Creek, Le Haskell, Mr. Schaake of and Walter Stamford, Mrs. Leon Stegersons, Calvin, and Clifford, C. all of Sager, Mrs. Marvin Maria, Brenda, O'Brien, Susan Lubbock, A. C. Knipping, J. B. Toney, Sager, and Lois McElrath of home of Mr. Benton last Mr. and Mrs. anam, Mr. and Lennam, Mr. Howells, all of and Mrs. Oleta they were all Sayles-Center-Reunion last guests in the Friday were George McCoy

Page and Mark visited with J. B. Toney Monday. Mike Bailey and Mrs. Brian

AUCTION
FRIDAY, AUGUST 10, 1974
10:00 A. M.
MCCAN GIN CO., Inc.
100 North Avenue A
Haskell, Texas
Rain or Shine!

TRAILERS AND SCALES
New Machine, Heavy Duty, All-steel Trailers
All-steel Trailers
New Machine, Wood Slat
New Machine, Open Face, Wood Slat
New Machine, Wire Sides
New Machine, Open Face, Wood Slat
New Machine, Box Wood Slat
New Machine, Wire Sides
New Machine, Open Face, Wood Slat
New Machine, Steering with springs
New Machine, X, Wood Slat
New Machine, X, Box, Wire Sides

Platform Scales, 22 ft., Ball Bearing and

Herring, Auctioneer
FULL TIME AUCTIONEER
TEXAS—PHONE 915-583-2244
Operating by Nancy Ann of Abilene

FOOD SAVINGS We Want You to Know About

Ham 3 LB CAN \$3.98	PRODUCE
Cheese LB 98¢	California head Lettuce 29¢
Steak LB \$1.29	Vino Ripa Tomatoes LB 39¢
Roast LB \$1.19	Long White 8 LB Bag Potatoes 79¢
Round LB \$1.29	Foremost Big Dip 1/2 gal. 79¢
Meat LB 79¢	Sun-Maid 14 - 1/2 oz. Cartons Raisins 49¢
Tea 3 oz jar 99¢	Wilson's Viennas 3 cans \$1.00
Coca Cola 32 oz no return bottles \$1.00	Spray on Pam 9 oz. can 89¢
Mr. Pibb 7-Up	15 oz. Pine-Sol 59¢
Tamales 39¢	Reynolds 10-16 inch Brown N Bag 49¢
Mustard 49¢	French's 24 oz. jar Soap Bath Size Bar 29¢

WE GIVE

PACKAGED TO PROTECT YOUR ENGINE!

We'll give your car a thorough lubrication, change the oil, and replace the oil filter...all for one low price.

Lube, Oil, & Filter Change

INCLUDES:
Up to five quarts regular weight oil
Complete lubrication (extended lube excepted)
New oil filter

\$10.99
Plus Tax

Northside Mobil
301 N. Ave E

WE GIVE

POGUE GROCERY
—EXTRA PARKING BEHIND STORE. HOME OWNED AND OPERATED—
113 NORTH AVENUE E HASKELL, TEXAS PHONE 864-2015

BIG SAVINGS HEIDENHEIMER'S FOR BACK TO SCHOOL

table of fine polyester
DOUBLE KNITS 1.99 yard
 Solids or Patterns 58"-60" wide

1000 yards BETTER
Summer Fabrics
 DOT, SWISS PRINTS 2 to 10 yds. **88¢** yd.
 SOLIDS

Short Lengths
Terrific Buy . . .
 On Wanted Fabrics By M. Lowenstein Co.
 Sportswear, Solids and prints Dac/cot solids or prints Reg. 1.29-1.98
66¢ yd.

SHOES
 IS THE BEST TIME TO GET THE ONES YOU WANT
 Kids Childs 5-1/2 to 12 6.99
 Red-Denim LADIES 10.99
SALE SUMMER SHOES 1/2 Pr.

BIG SELECTION NEWEST FALL
Purses
 Shoulder Straps in all sizes and colors
 Navy Black Red Green **\$5.99**
 group summer styles 1/2 price

BIKINI PANTIES
 NEWEST IN STYLE AND COLORS
\$1.00 to \$1.49 pr.

Mens Boys Girls CREWS
 2 pairs **1.00**
 Cushion Foot



Fuss-free Low-priced School Dresses

Plenty of Prints-Plaids-Checks or Solids... All No-Iron Fabrics
 SIZES 3 to 6X \$5.99
 Sizes 7 to 14 \$7.99

Come see our fashion rally for the back-to-school set



AWAY COATS 20% OFF

REGULAR PRICES

NEWEST COAT LOOKS AS LITTLE AS \$1 HOLDS your coat until October 4th

FALL-NEW SELECTION:
 • Status leathers, suedes... many steeped in fur.
 • Fake furs! New season looks.
 • Pantcoats! Fall's top styles.
 • Misses' sizes. Come see, save.

Country Aire
 JEANS
 2 to 4 - \$5.00
 4 to 8 - \$6.00
 7 to 14 - \$7.50
 TOPS TO MATCH
4.50 to 6.00

Plenty of Sportswear and Dresses in Ladies and Girls Sizes
1/2 Price
 All Summer Ready to Wear **REDUCED!**

Jane Colby

Jane Colby starts your new wardrobe collection with this outstanding look for the new season. The pert turtleneck shell coordinates wonderfully well with the plaid of the vented shirt jacket and pull on pants. Fashioned of 100% polyester, it's all washable.

Shell in Sizes S-M-L **9.00**
 Shirt in Sizes 7-17, 8-18 **20.00**
 Pants in Sizes 7-17, 8-18 **15.00**

perfect campus coordination

Elementary fashion for the well-dressed coed... the classic pantsuit plus matching skirt.



Lots of Mens and Boys Jeans in Stock Now

Mens Short Sleeve Shirts
 FINAL CLEARANCE BIG GROUP ARROWS AND BETTER STYLES
1/2 Price



Long Sleeve Dress or Sport Shirts
Solids or Fancies
 sizes 14 1/2 to 17 **\$4.97**
 Regular 6.00 value



T-Shirt & Brief
MENS sizes 28-46 **\$1.45 pr.**
BOYS Sizes 1-16 **\$1.05 pr.**

NO IRON BOYS' Sport Shirts
 bright colors or patterns
3.99 4.99
 Also Plenty of **1.99 3.99** KNIT CREWS

NO IRON Boys
4.00 6.00 8.00
 SADDLE KING WRANGLER LEVIS FARAH
 We have all sizes in these brands 2 to 6X and 7 to 14 Reg. and silms *TWILLS *DENIUMS *KNITS in All Colors and Patterns *ALSO DENIUM AND TWILL JACKETS to match **6.99 8.99**

Polyester Double Knit SPORT COATS
 New Styles in Beautiful Plaids or Rich Solids
 36 to 46 **39.95**
SPORT COMBOS **79.95**
 New for Students
 coordinating Haggard DOUBLE KNIT **SLACKS**
 Solids or Fancies
12.00 14.00 16.00

HEIDENHEIMER'S

M SYSTEM

Your FRIENDLY
SUPER MARKETS

112 N. AVE. D—HASKELL, TEXAS
"Where Your Dollar Buys More"



TOTAL SAVINGS FOR YOU... **THAT'S OUR AIM**



BACON
SLICED SLAB
lb. **89¢**

DOUBLE S & H GREEN STAMPS WEDNESDAYS
With The Purchase Of \$2.50 Or More

SPECIALS GOOD THUR.FRI.SAT. AUG. 8-9-10

STRAWBERRIES
FROZEN FRESH



2 ^{10oz PKGS.} **49¢**

Extra good with sliced Pound cake or Strawberry cake cups.

PORK CHOPS
CENTER CUTS

lb. **99¢**

ENDCUTS

lb. **79¢**



FRESH PORK **SPARE RIBS** lb. **89¢**

Big K **BISCUITS** 6 CANS **59¢**



DUNCAN HINES **CAKE MIXES**
2 BOXES **89¢**

KOUNTRY FRESH **WHIPPING CREAM**

3 HALF PINTS **\$1.00**

DEL MONTE **PEAS**
3 ^{17oz CANS} **89¢**

DEL MONTE **TUNA**
FLAT CAN **49¢**

FROSTEE **ROOT BEER** LARGE HALF GAL. **49¢**

KIMBELL **LUNCHEON MEAT** 12oz. CAN **79¢**

KRAFT GRAPE **JELLY** 18oz. TUMBLER **59¢**

KOUNTRY FRESH **COTTAGE CHEESE**

16oz. CARTON **49¢**



HOMEGROWN **CANTALOUPE**
3 For \$1.

Russet POTATOES

8 LB. BAG **88¢** 5 LB. BAG **55¢**

CALIFORNIA **PLUMS** 4 lbs. **\$1.**

GREEN PASCAL **CELERY** STALK **29¢**

GREEN **ONIONS** 2 Bunch **29¢**

KEEBLER COOKIES



COCOANUT CHOC. DROP COOKIES
CHOCOLATE CHIP BIGGS COOKIES

14oz. PKG. **69¢**

LIPTON'S **Instant Tea**
99¢

OAK FARMS **Ice Cream**
89¢

KOUNTRY FRESH **SWEET MILK** GALLON PLASTIC **1.49**

KIMBELL DETERGENT GIANT BOX **69¢**

BIG "K" FLOUR 25lb. BAG **3.29**

RUBBING ALCOHOL PINT **29¢**

AQUA-NET HAIR SPRAY CAN **59¢**

