



**Nichols
Worth**

By: Nanalee Nichols

The thought of just how much we take for granted in this world popped in my mind yesterday. I was looking at the intricate design on a cup towel and from somewhere came the notion that it would be interesting to know how something like that was made.

What kind of loom, dyes, factories, are used to make such an inexpensive little item?

From there it was a simple step to looking around at all the world of articles in every household that are rooted in a manufacturing process few of us have any notion of.

The pots and pans, and glass bowls, kitchen utensils and dishes we use daily are all created in a "glass factory" or a plastic factory, but what do we really know of how they are made?

The clothes we wear, the shoes and glasses, the carpet and vinyl under our feet are all something we take for granted...knowing in the back of our minds that they provide jobs for someone, somewhere.

Toothbrushes, toothpaste, mouth-wash. Fingernail polish, lipstick, scrub brushes and the very foods we consume are made somewhere in an intricate, complicated ballet of moving men and machines!

About the only part of those processes we ever see is a glimpse of auto making on TV or the information from a local plant.

The packaging, distribution and marketing of everyday products is yet another complicated step in American industry.

Although we complain about the high cost of things, 19 cent pens and razors, such as an example, are amazing. Something so efficient and made in such huge quantities is almost like a miracle.

Our world is full of little things we never think about. The paper this is written on, the typewriter it is typed with, the machines that will turn it into a newspaper article are all complex and common at the same time.

Today, as you use item after common household or work item, give a thought to all the amounts of item, work, materials that go into the things we use all the time. It's all amazing, and again, something we take completely for granted.

People and Things

For those who wonder "WHAT HAPPENED TO THE REST OF THE NEWS...well...it got SNOWED IN....there was little visiting, less school and not many functions taking place since last week....."

The Talco-Bogata LITTLE DRIBBLERS Association will meet Tuesday, February 12 at 7 p.m. at RIVERCREST. Teams will be chosen on this date. ANYONE that would like to COACH should attend this meeting.....

School Trustee Election To Be Scheduled

A school trustee election will be held in the Talco-Bogata Schools on Saturday, April 6, 1985 for the purpose of electing three school trustees. The terms of Jerry Russell and Eddy Brown of the Talco area are expiring and the term of Drue Pirtle of the Bogata area is expiring. One trustee is to be elected from

By Nanalee Nichols
For nearly a full week, the weather has been the major event throughout the area.

Residents are tired of the ice turning every footstep into an adventure and every vehicle trip into a nightmare.

The first cold front moved into the neighborhood last Thursday, dumping snow so dry and powdery that youngsters were cheated out of the fun of snowmen! The tiny crystals would not stick together enough to make snowballs or snowmen, even though all area schools were turned

out. The next day saw yet another few inches of snow fall, as people skidded and slipped in their rounds to do only those things that were necessary. Those that could, stayed home, confidently expecting the white froze everything back solid.

Things were slowly improving by Monday morning, and people scrambled to stock up on dwindling supplies of groceries, make doctor or pharmacy visits, and generally prepare themselves for the predicted onslaught of yet another cold front,

although the highway department sanded bridges and slick spots, and city employees used city maintainers to scrape down main streets.

Schools continued to provide youngsters with an unexpected holiday, and all basketball games and other sports had to be cancelled, leaving a lot of make-up games to be played when the weather finally does thaw.

Cattlemen have watched in dismay as their livestock ate their way through stack after stack of hay, the only alternative letting them weaken

from lack of food. The extreme shortage of hay during the past summer has made the ice and snow even more of a problem. Numbers of ranchers reported calves being born during the bitter weather.

What is next? According to the weather prognosticators, a thaw should arrive during the latter part of the week, and hopefully this area, not accustomed to northern type weather, can breathe a little easier and pick up where they left off in daily life.



SNOWY MAIN Street—Snow and ice have been the lot of area residents for a week now, as cold fronts dumped a variety of winter weather, all slick. This scene was Bogata Main Street. (Staff Photo by Diana Eudy)



WINTER BEAUTY—Has been in store for those who could get out and see it. This iron bridge and tree covered lane created a snow scene to rival any New England area. (Staff Photo)



SLEDDING FUN—With traffic at a virtual standstill, neighborhood children were active with their sleds and motor bikes. The kids entertained themselves in

pastures and an off roads slipping and sliding and loving every minute of it. (Staff Photo by Diana Eudy)

Post Office To Accept Bids On New Building

Bids will be accepted for construction of the new Post Office in Bogata, according to Bill McMillan, manager of the real estate branch, FREBO, U.S. Postal Service.

An assignable option to purchase land is held by the post office for a site on the west side of North Main Street in Bogata, and bids will be

confined to that site. Bid package, available from the post office, will contain complete plans and specifications, and architectural services are not required of bidders.

Four consecutive 5-year renewal options will be available on the building, and the Postal Service will pay all utility bills after occupancy.

Anyone interested in this matter can obtain a bid package by contacting Bill McMillan at 214-767-5454 in Dallas, or send a non-refundable cashier's check, certified check or money order in the amount of \$10.00 to Disbursing Officer, U.S. Postal Service, P.O. Drawer 239, Dallas, TX 75221-0239.



LAWSON RETIRING— Bogata Postmaster Jack Crane presented a certificate to retiring James (Buddy) Lawson. Lawson has

been in government service in the Bogata post office for 33 years. (Staff Photo by Diana Eudy)

Howard Will Not Seek Hall's Office

The following is a press release received from the office of Sen. Ed Howard on Wednesday, February 6, 1985:

President Reagan's forthcoming announcement of Congressman Sam Hall's appointment to the Federal Judiciary has prompted many of my friends and supporters to encourage me to run for Congress in the first congressional district of Texas. A number of national leaders in both political parties have also called and encouraged me to make this race.

After much soul searching and prayerful consideration, I have decided that my duty to the people of Texas at this time is in the Texas Senate. I will not be a candidate for Congress in 1985.

State government needs all the help it can get from responsible conservatives in meeting our current budgetary crisis during this legislature. It is important that we avoid a tax increase yet still meet our obligations to the people. I would not feel responsible if I were to walk away from the forthcoming debate over what amounts to the financial future of our state.

My decision was difficult for the strength of Texas in Washington has been the influence of our congressional delegation. I am profoundly grateful for the many expressions of encouragement from friends and supporters who feel I could serve effectively in the House. My duty at this time, however, is clearly in the Texas Legislature.

Talco Fire Department Elects Officers

The Talco Volunteer Fire Department met in their regular meeting on January 22.

The main reason for the meeting was the election of officers. Four of the eight officers were elected.

The officers for the Talco Volunteer Fire Department for 1985 are: fire chief, Randy Carroll; assistant

fire chief, Wayne Binnion; first captain, Ray Parsons; second captain, Harvey Ross; third captain, Terry Barnett; administrator, Ennis Brown; treasurer, Mike Sloan; reporter, Randy Pitts.



To The Editor:
The City of Bogata has a problem! Dogs! Many of which are stray or have no real home.

These dogs are a real problem in more ways than one, the worst (in my estimation) are the ones that don't have shots. Imagine what would happen if a skunk or some other animal came in with rabies. Half the kids in grammar school and junior high would very likely be bitten.

Let's call on the city council to pass a shot law right away, and to get rid of strays as soon as possible, OK?

We would donate the first \$50 towards the project if the city doesn't have the money to finance it.

Sincerely,
Dean LeMaster

Editor's Quote Book

Heads are wisest when they are cool, and hearts are strongest when they beat in response to noble ideals.

The Talco Times

Published Every Thursday

Entered as Second Class Matter, April 24, 1958, at Bogata, Texas, Post Office 75487

Subscription Rates: \$1.00 a Year For Bogata, Talco and Rivercrest; \$1.50 a Year For Out of Area Counties And In State of Texas; \$2.00 a Year For Outside State.

DEADLINE: For News and Advertising, Tuesday at Noon.

Fulbright Good Neighbor Club Meets

The Fulbright Good Neighbor Club met at the home of Stella Ridens of Fulbright on Thursday, January 23 at 2 p.m.

The meeting was called to order with the opening song, "America" and then a prayer. Each person answered roll call by telling of a world event that happened this week.

Different crafts were shown using wood, paints, lace, picture frames

and napkins.

The program was a group of articles read by the members; history, poems, a quiz, and ways to have a happy life.

Refreshments were served to eight members.

The next meeting will be held February 28 at the home of Mrs. Roy Legate.



Andersons To Celebrate 50th Anniversary

MR. AND MRS. David Anderson of Fulbright will be honored with a reception Sunday, February 17, at their home in observance of their fiftieth wedding anniversary. Hosts for the affair will be their children, Mr. and Mrs. John Anderson, Mr. and Mrs. Jim Anderson, Mr. and Mrs. Bill Anderson and their grandchildren, Mr. and Mrs. Stan

Anderson, Mr. and Mrs. Scott Durham and David, Bradley, Christy and Janice Anderson. David Anderson and the former Roberta Rozell were married February 20, 1935 in Paris. Friends and relatives are invited to call between the hours of 1:30 and 3:30 p.m. The couple requests no gifts.

Cunningham News

By Berniece Wyatt

Bud Archibald is home after being a patient in Veterans Hospital in Bonham last week.

Mr. and Mrs. Bob Allen of Blossom visited Mr. and Mrs. Fred Allen Saturday night.

Mr. and Mrs. Johnny Diggs of Hugo, OK and Rhonda Wilkerson of Ft. Towson, OK spent the weekend with Mickey Anderson.

Mrs. Clifford Pynes spent from Wednesday until Saturday with Mr. and Mrs. Buddy Pynes of Paris.

Robert Shannon of Euleess went to Lewisville last week to have corrective surgery on his knee that he injured in a wreck in 1983. He is the son-in-law of Mr. and Mrs. Fred Allen.

Larry Bell and David Bell of Paris

visited Mrs. Ida Deshong Friday night.

Mr. and Mrs. Darold Cherry and family of Deport and Mr. and Mrs. Larry Smith, Adrian and Crystal of Deport visited Mr. and Mrs. Alfonso Smith Saturday night.

Almer Norwood and Mr. and Mrs. Eugene Norwood attended funeral service for Lynn Norwood in Paris Thursday.

Mike and Tracy Smith of Deport spent Saturday night with Mr. and Mrs. Alfonso Smith.

Mr. and Mrs. Charles Dale Smith and Stacey of Blossom spent Sunday with Mr. and Mrs. Alfonso Smith.

Larry Bell and David Bell of Paris visited Mr. and Mrs. Fred Allen Friday night.

Attend the Church
of your choice this Sunday

Remember
The One You
Love This Valentine's
With A Beautiful
Diamond Ring
From
VILLAGE JEWELERS
1005 COLLEGIATE DR.
PARIS, TEXAS
785-0266

Love is now.

Flowers Say
It Best!

afS

Show your special someone how deep your love is this Valentine's Day, February 14, with the AFS TENDER LOVE BOUQUET. It's a lovely bouquet of red and white flowers in a smart container. And we can send it to your Valentine anywhere in the country. Call or stop by our shop today to order the AFS TENDER LOVE BOUQUET. It's available in a choice of three sizes:

HOUSE OF FLOWERS
118 Main St.-Bogata 632-5623

CARD OF THANKS

CARD OF THANKS

Words can never express our thanks for the many ways our friends, neighbors and relatives helped to make our grief more bearable in the loss of our beloved wife, mother, grandmother and sister, Bonnie Gifford.

We all thank each and every person that brought food, sent flowers, came by, said prayers; it was very sweet of you. Our special thanks to Dr. T.H. Glover, Rev. Eddie Clement and Rev. C.G. Renfro, also to Boles Ambulance Service from Bogata for the many trips we asked them to make to the hospital and to the radiology center for Bonnie.

Nothing can take the place of what your friendship meant to us at this time of our loss.

May God bless you all.
Finis Gifford
John & Shirley Gifford & Family
Jim and Sandra Gifford & Family
Gail and Dicky Whitaker & Family
Dan and Kala Barnard & Family
Thurman and Marie Franks
Ruth and Dale Gray
Verdie and Marvin Betterton

BE MY Valentine
have a nice weekend

O.O.(Buddy) Franklin Dies At Age 98

O.O. (Buddy) Franklin of Lancaster, formerly of Paris, died Sunday, February 3 in Mid City Hospital in Lancaster.

Graveside services were 2 p.m. Wednesday, February 5 at the Bogata Cemetery with the Rev. C.G. Renfro officiating. Bryum Funeral Home of Lancaster had charge of arrangements.

Mr. Franklin was born Feb. 4, 1897 in Rugby, a son of Charles and Eleanor Franklin. He married Lois Thompson on Aug. 25, 1917 in Deport. He was a retired guard at General Dynamics in Ft. Worth. For many years he owned and operated a restaurant in Paris and had served on the Paris city council.

Surviving are his wife; one daughter, Mrs. Maurine Butler of Lancaster; two grandchildren, Danny Butler of Letha Springs, Ga. and Mrs. Harold Rushing of Cedar Hill; three great-grandchildren; one brother, John A. Franklin of Blossom and several nieces and nephews.

Mrs. Edna L. Heiman Dies At Age 91

Mrs. Edna L. Heiman, 91, of Bogata died Friday, Feb. 1, in Red River General Hospital in Clarksville.

Services were held at 4 p.m. Sunday, Feb. 3, in the Bogata Funeral Home with the Rev. Randy Newkirk officiating with burial in Bogata Cemetery.

Mrs. Heiman was born Aug. 26, 1893 in Oklahoma. She is survived by one half-brother, Earl Butler of Bandon, Ore. and several nieces and nephews.

Fulbright News

By Betty Rodgers

Mr. Leonard Massey is ill with pneumonia in Clarksville hospital.

Mr. and Mrs. Sonny Roberts of Orange were visitors Saturday and Sunday of Betty Rodgers and children.

Boyd Kerbow of Lewisville and Mrs. Robbie Nell Sose n of Illinois

are visitors of their parents, Mr. and Mrs. J.J. Kerbow on the weekend. They all met Mrs. Johnnie Kelly of Paris at Bonanza and had lunch Sunday.

Mr. and Mrs. Randy Osburne and Randy III of Paris had dinner with Mr. and Mrs. Travis King Monday night it was Mr. Osburn's birthday.

Obituaries

Mrs. Maude Childers Dies At Age 93

Mrs. Maude Childers, 93, of Arlington, formerly of Bogata, died Thursday, January 31 in Grand Prairie.

Services were at 2 p.m. Sunday, Feb. 3, at the First Baptist Church in Bogata with the Rev. Bob Posey officiating with burial in Bogata Cemetery by Bogata Funeral Home.

Mrs. Childers was born Oct. 25, 1891 in Morris Chapel. She married Robert Childers on Dec. 17, 1916 in Bogata. He died July 20, 1973. She was a member of the First Baptist Church and had lived in Arlington for 12 years.

Surviving are a son, Mervin Childers of Arlington; one daughter, Mrs. Louise James Dickey of Grand Prairie; one sister, Mrs. Ada Barton of Mesquite; five grandchildren; six great-grandchildren.

Kathrine V. Taylor Dies At Age 79

Mrs. Katherine Virginia Taylor, 79, of Mt. Pleasant, died January 30 at Titus County Memorial Hospital. She was born July 12, 1905 in Randolph and was a member of the Ripley Memorial Baptist Church and a former Talco resident.

She is survived by three daughters, Betty Goodfellow of Mt. Pleasant, Billie Reese of Hallsville and Cindy Welch of Garland; one son, Johnnie Taylor of Frankston; one grandson and three granddaughters.

Mrs. Taylor also leaves two sisters, Ruby Lorraine of Talco, Sadie Saunders of Odessa and one brother, J.R. Dillard of Leonard. She was preceded in death by her husband and a grandson.

Services were Friday, February 1 at Ripley Memorial Baptist Church with interment in Forest Lawn Memorial Park. Brother Harold Amerson and Brother Bruce Blackston officiated. Bates-Cooper-Weems Funeral Home had charge of arrangements.

Mrs. Grace H. Riddle Dies At Age 89

Mrs. Grace Hays Riddle, 89, died Wednesday, January 30 at Golden Years Lodge Nursing Home. She was born April 26, 1895 in Arkansas. She was a member of the First Baptist Church of Morton.

She is survived by four daughters, Mrs. Dorothy Faye Preddy, Mrs. Vivian Jones, Mrs. Evelyn Blalock and Mrs. Nona Mole, all of Wilkinston; two sons, Bill Riddle of Oklahoma City and T.C. (Mutt) Riddle of Mt. Pleasant.

Mrs. Riddle also leaves 27 grandchildren; 34 great-grandchildren; one sister, Mrs. Lucille McGullony of Marshall; one brother, Clifton Hays of Linden; a brother-in-law, Harry Riddle, a sister-in-law, Mrs. Winnie Bragg and an aunt, Mrs. Alma Hays, all of Mt. Pleasant.

Mrs. Riddle was preceded in death by her husband in 1965 and a daughter in 1982.

Services were at 2 p.m. Thursday, January 31 at Bates-Cooper-Weems Chapel with interment in Damascus Cemetery. Brother Elmer Whalen and Brother Jack Culpepper will be the officiating ministers.

Holy Land Seminar Set

Dr. Timothy C. Walker, minister of First United Methodist Church in Graham and a native of Lamar County, will present a seminar on the Holy Land from 7 to 9 p.m. Friday, February 15 in the Alford Center at Paris Junior College.

Dr. Walker, who was born and reared in Blossom, has been a lay missionary in South America and has traveled in Israel, Bolivia, Mexico, Egypt and Europe.

The program will include a film, "From Sinai to the Temple Mount," depicting Jericho, Hebron and Jerusalem, and discussion. A reception for Dr. Walker will be included in the evening activities. Dr. Walker will also have information on touring the Holy Land.

Fee for the program is \$5.00, which should be paid in advance in the community services center. Reservations should be made by Friday, Feb. 8 to assure that the seminar will be presented, Mrs. Jones said.

Courthouse Squares

A PERSON WHO KNOWS EVERYTHING HAS A LOT TO LEARN.

have a nice weekend...

DEAN WARD'S GROCERY

632-5217 SPECIALS GOOD - FEB. 7-8-9-10-11-12-13 OPEN 7 DAYS WEEK 6:00 A.M. - 9:00 P.M. BOGATA

| | | | | |
|---|---|---|---|---|
| SUGAR Generic 5 Lb. Bag \$1.69 | FLOUR Gold Medal 5 Lb. Bag 89¢ | GROUND MEAT Lb. \$1.09 | PRESSED HAM Decker's Lb. \$1.19 | FRYERS Lb. 59¢ |
| EGGS Dozen 69¢ | JELLY Kraft Grape 2 Lb. Jar \$1.19 | CHEESE Velveeta 2 Lb. Box \$3.49 | KETCHUP Hunt's 32oz. Bottle \$1.19 | POTATOES 10 Lb. Bag \$1.19 |
| MARGARINE Parkay 1 Lb. 65¢ | PICKLES Rainbow Whole Dill 99¢ | BOLD 3 49oz. Box \$1.69 | TIDE 10 Lb. 11oz. Box \$4.49 | CEREAL Post Toasties 12oz. Box 89¢ |
| RC & 7UP 2 Liter 89¢ | MACARONI & CHEESE Kraft 1 1/2oz. 79¢ | MILK Preston-Gallon \$1.99 | BISCUITS Parade 4/79¢ | CORN Del Monte 2/95¢ |
| | BREAD Mrs. Bairds Sta Fresh 63¢ | DR. PEPPER 12 Pack Cans \$2.69 | BREAD Ideal Soft Mix 63¢ | |

Talco Locals

Mrs. Peggy Barnett entered Titus County Hospital Sunday afternoon for surgery on Monday. She is reported to be doing well.

The First Baptist Church will hold their Valentine banquet Wednesday, February 13. David Zimmerman and his friends will bring the music.

Mrs. Rae Miller has been dismissed from Titus County Memorial Hospital.

Jean Jones spent the weekend in Titus County Hospital.

Henry Cooper was taken to Titus County Hospital Monday.

The Rev. and Mrs. Terry Barnett, Grant and Gavin were in Campiti, La. from Thursday until Saturday. Bro.

Barnett officiated at the wedding of their recent house guest, Christi Miley.

Several reports of long icicles have been called in this week. Mrs. Gladys Garretson reported a 33-inch icicle, Nadine Caldwell has been watching her five foot five inch icicle, hoping it will get longer. Mrs. Dora Frye said her brother called from Texarkana saying he had a five foot icicle hanging from his house. There are several long and grotesque icicles hanging from the back of the Alexander home but they have begun to melt and fall and frankly I am proud of it.

Immunization Clinic Set

The Texas Department of Health, Public Health Region VII office announced plans today for the continuation of a series of monthly immunization clinics for all children needing immunizations.

The clinic will be conducted at the Bogata City Hall in Bogata on February 14 from 2 to 4 p.m. Future clinic dates will be announced.

The health department emphasized that this clinic is available to all children, preschool and school age, beginning at two months of age.

Immunizations to be offered include mumps, measles, rubella, oral polio, diphtheria-tetanus-pertussis and tetanus-diphtheria. All children must be accompanied by a parent or legal guardian.



Davis's To Celebrate 60th Anniversary

MR. AND MRS. J.A. DAVIS of Talco will be honored on their sixtieth wedding anniversary with a reception Sunday, February 17 from 2 to 4 p.m. in the Community Room of the Guaranty Bond State Bank in Mt. Pleasant. The Davises are being honored by their daughters, Mr. and Mrs. Dan Cotten and Miss Janice Davis and grandchildren, Mr. and Mrs. Larry Cotten, Mr. and Mrs. Danny Cotten and Mr. and Mrs. Rick Graham. Jim Davis and the former Thelma Harper were married on February 21, 1925 in the Mt. Pleasant Church of Christ par-

sonage. Attendants were Creston and Marie Arnold. Mr. Davis worked for Mobil Oil Co. and its predecessors for 42 years before retiring January 1, 1967. They left Talco in August in 1925 and lived in Chico, Archer City, Megargel and Olney before returning to Talco in September, 1939. They had lived in Talco since that time, except for one year spent in Bogata. All friends and relatives are invited to attend the reception. The couple requests no gifts. They would like you to share your memories or experiences with them.



**HAPPY
17th
BIRTHDAY
Shontyl**

PARIS Savings & Loan Association

MEMBER FSLIC

(Home Office) 1920 Clarksville Paris (214) 785-5555
460 East Side Plaza Honey Grove (214) 378-2970
5025 Arapaho Suite 100 Dallas (214) 239-0101

FLEXIBLE IRA PLAN

Take advantage of our new flexible IRA plan that allows deposit activity without extending maturity.

- ★ 6 month to 2 year term
- ★ Minimum balance \$500.00
- ★ Minimum additions of \$100.00 allowed anytime during certificate term
- ★ FSLIC insured
- ★ Quarterly statement
- ★ Other IRA savings plans available
- ★ Substantial penalty for early withdrawal
- ★ Contact our office for full details

JOHNTOWN MISSIONARY BAPTIST CHURCH

Invites You To:

Sunday School 10:00 a.m.
Worship 11:00 a.m.
BTC 6:00 p.m.
Worship 6:50 p.m.

"Come Worship
With Us!"

632-5493

Pastor Billy Daniels



JOHNTOWN GROCERY

STORE HOURS 7 a.m. to 7 p.m. 6 Days Week
Sunday 12:00 - 5:00 p.m.
SALE GOOD - FRIDAY & SATURDAY

| | |
|--|---|
| TUNA Chicken Of Sea 6oz. Can Chickery Sea CHUNK LIGHT TUNA 79¢ | EGGS Grade A Large Dozen 69¢ |
| MILK Preston-Gallon \$1.99 | FLOUR Gold Medal 5 Lb. Bag 99¢ |
| HONEY BUNS Mrs. Bairds 4/51 | CATSUP Del Monte 32oz. Bottle 99¢ |
| BREAD Mrs. Bairds Sta Fresh 69¢ | BISCUITS Parade 4/79¢ |

Johntown News

By Eva Weisinger

Mrs. Monte Allums and Krishna spent the day with Mr. and Mrs. Travis Watts Monday.

Mr. and Mrs. Sonny Roberts of Orange and Trishia Belcher of Cuthand were houseguests of Mr. and Mrs. M.L. Beakley the weekend.

Byron Ray Cates is visiting his sister, Mr. and Mrs. Jim Barton of Mt. Pleasant this week.

Mrs. Ed Childers received word that her daughter, Mrs. Preston Combest, fell last Friday at work and broke and dislocated her left shoulder and is in Tyler Medical Center.

Mr. and Mrs. Eugene Cox and family and Mr. and Mrs. Victor Lynn Cox visited their parents, Mr. and Mrs. Tommy Lee Cox Saturday.

Mrs. S.E. Dodd visited her mother, Mrs. Mamie Matthews in Pittsburg Medical Center Wednesday. She brought a good report to her family and friends.

Amy and Nichole Hervey and Melody Williams of Bogata visited Mrs. Arietta Hervey Saturday.

Shane Compton, son of Mr. and Mrs. Dale House, was admitted to McCuiston Medical Center in Paris Thursday for surgery on his foot. He was released Friday and is much improved.

Mr. and Mrs. David Potter were in Mt. Pleasant to visit their daughter, Mr. and Mrs. John Fortner and girls Saturday. Kristi and Kimberly returned home with them and spent the night.

Mrs. Minnie Lee Burns of Bogata spent the weekend with her sister, Mrs. Howard Potter and Mr. Potter.

Mrs. Nadine Rhodes visited her sister, Mrs. Dixie Stringfellow of Bogata Tuesday.

Nathan Hinson and friend, Brenda Powell of Jacksonville, were supper guests of his daddy, Rupert Hinson and Daniel Monday night.

Tommy Dee Anderson of Mt.



LUCILLE KNOWLES, Housekeeping Supervisor, was recently named as Employee of the Month for December at Red River Haven. An employee for over nine years, Lucille is married to David Knowles and they reside in Rosalie. They have four children: Billy of Grand Prairie, Gerald of Bogata, Patsy Dusenbury of Irving and Penny Sanders of Arp. They have nine grandchildren and one great-grandchild. Her hobbies and interests include reading, embroidery and fishing. Congratulations to Lucille.

REPORT OF CONDITION

Consolidating domestic and foreign subsidiaries of the

FIRST NATIONAL BANK XXX IN BOGATA City
Name of Bank
TEXAS
In the state of _____, at the close of business on **DECEMBER 31**, 1984
published in response to call made by Comptroller of the Currency, under title 12, United States Code, Section 161.
Charter Number **14534** Comptroller of the Currency **11th** District

Statement of Resources and Liabilities

| | Thousands of dollars |
|--|----------------------|
| ASSETS | |
| Cash and balances due from depository institutions | 929 |
| Noninterest-bearing balances and currency and coin | 400 |
| Interest-bearing balances | 3,518 |
| Securities | |
| Federal funds sold and securities purchased under agreements to resell in domestic offices of the bank and of its Edge and Agreement subsidiaries, and in IBFs | 600 |
| Loans and lease financing receivables: | |
| Loans and leases, net of unearned income | 6,714 |
| LESS: Allowance for loan and lease losses | 186 |
| LESS: Allocated transfer risk reserve | none |
| Loans and leases, net of unearned income, allowance, and reserve | 6,528 |
| Assets held in trading accounts | none |
| Premises and fixed assets (including capitalized leases) | 63 |
| Other real estate owned | 97 |
| Investments in unconsolidated subsidiaries and associated companies | none |
| Customers' liability to this bank on acceptances outstanding | none |
| Intangible assets | none |
| Other assets | 262 |
| Total assets | 12,397 |
| LIABILITIES | |
| Deposits: | |
| In domestic offices | 10,810 |
| Noninterest-bearing | 3,698 |
| Interest-bearing | 7,112 |
| In foreign offices, Edge and Agreement subsidiaries, and IBFs | none |
| Noninterest-bearing | none |
| Interest-bearing | none |
| Federal funds purchased and securities sold under agreements to repurchase in domestic offices of the bank and of its Edge and Agreement subsidiaries, and in IBFs | none |
| Demand notes issued to the U.S. Treasury | none |
| Other borrowed money | none |
| Mortgage indebtedness and obligations under capitalized leases | none |
| Bank's liability on acceptances executed and outstanding | none |
| Notes and debentures subordinated to deposits | none |
| Other liabilities | 145 |
| Total liabilities | 10,955 |
| Limited-life preferred stock | none |
| EQUITY CAPITAL | |
| Perpetual preferred stock | none |
| Common stock | 50 |
| Surplus | 50 |
| Undivided profits and capital reserves | 1,342 |
| Cumulative foreign currency translation adjustments | none |
| Total equity capital | 1,442 |
| Total liabilities, limited-life preferred stock, and equity capital | 12,397 |

We, the undersigned directors, attest to the correctness of this statement of resources and liabilities. We declare that it has been examined by us, and to the best of our knowledge and belief has been prepared in conformance with the instructions and is true and correct.

Paul Rogers
Edward L. D. D. D.
Mrs. Williams Royal
Directors

Mary Canfield

Vice President and Cashier

of the above-named bank do hereby declare that this Report of Condition is true and correct to the best of my knowledge and belief.

Mary Canfield
January 25, 1985
Date

BOGATA BUSINESS DIRECTORY

**RED RIVER COUNTY
PUBLIC LIBRARY**
Mon. Wed. Thurs. Fri.
12 to 5:30 p.m.
Tue. 9 to 12 a.m.
1 to 5:30 p.m.
Sat. 9 to 12 Noon

**B J'S AUTO &
IND. REPAIRS**
We Do Auto Repair,
Industrial Repairing,
Farm Tractors And Trucks.
632-5515 Bogata

For This
Space
Call
632-5322

**HIGGINS
COUNTRY FURNITURE**
Buy And Sell
USED FURNITURE
APPLIANCES ANTIQUES
427-3227
Hwy. 37 S. Clarksville

**KORNER KORRAL
DAY CARE CENTER**
CALL 632-4433
Across From
Bogata School Gym

**APPLIANCE SALES
& SERVICE**
Parts & Service Available On
Most Major Brand Appliances
Call Today 427-5441
or 427-5990
Clarksville

COX T.V.
Satellite Receivers
We Sell And Install
427-5975
807 E. Main St. Clarksville

**SLATON
FURNITURE**
Appliances, Carpet, Vinyl
& Furniture
E. Side Square
Clarksville, Texas

Thunder Prairie TV Listings

THURSDAY 2/7/85

2/7/85-2/13/85

| PM | KTBS CH.3 Shreveport | KDFW CH.4 Dallas | KXAS CH.5 Fort Worth | KTAL CH.6 Texarkana | KLTV CH.7 Tyler | WFAA CH.8 Dallas | KTVT CH.11 Fort Worth | KSLA CH.12 Shreveport |
|-------|------------------------|--------------------------|---------------------------------|---------------------------------|---------------------------------|------------------------|------------------------------------|-----------------------|
| 6:00 | News | News | News | News | News | News | Diff'rent Strokes | News |
| 6:30 | Wheel of Fortune | Family Feud | Wheel of Fortune | Diff'rent Strokes | Barney Miller | News | Three's Company | Three's Company |
| 7:00 | Movie: 'Bad Seed' (CC) | Magnum, P.I. | Cosby Show | Cosby Show | Movie: 'Bad Seed' (CC) | Movie: 'Bad Seed' (CC) | Hawaii Five-O | Magnum, P.I. |
| 7:30 | | | Family Ties | Family Ties | | | | |
| 8:00 | | Simon & Simon | Cheers | Cheers | | | Movie: 'The Darker Side of Terror' | Simon & Simon |
| 8:30 | | | Night Court | Night Court | | | | |
| 9:00 | 20/20 (CC) | Knob's Landing (CC) | Hill Street Blues | Hill Street Blues | 20/20 (CC) | 20/20 (CC) | | Knob's Landing (CC) |
| 9:30 | Democratic Response | | | | Democratic Response | Democratic Response | | |
| 10:00 | News | News | News | News | News | News | Benny Hill Show | News |
| 10:30 | M*A*S*H | All in the Family | Tonight Show | Tonight Show | M*A*S*H | Entertainment Tonight | Bizarre | Jeffersons |
| 11:00 | Hawaii Five-O | Night Heat | | | Taxi | ABC News Nightline | Mannix | Charlie's Angels |
| 11:30 | | | Love Connection | Late Night with David Letterman | ABC News Nightline | Movie: 'McQ' | | |
| 12:00 | Twilight Zone | Movie: 'Great Bank Hoax' | Late Night with David Letterman | Letterman | Late Night with David Letterman | | Movie: 'The Tall Men' | Gunsmoke |
| 12:30 | More Real People | | | Sign Off | | | | |
| 1:00 | Sign Off | | More Real People | | News | | | News |
| 1:30 | | News | News/Sign Off | | Sign Off | Movie: | News | Sign Off |

FRIDAY 2/8/85

2/7/85-2/13/85

| PM | KTBS CH.3 Shreveport | KDFW CH.4 Dallas | KXAS CH.5 Fort Worth | KTAL CH.6 Texarkana | KLTV CH.7 Tyler | WFAA CH.8 Dallas | KTVT CH.11 Fort Worth | KSLA CH.12 Shreveport |
|-------|----------------------|-------------------------------------|-----------------------------------|-------------------------------|-------------------|-----------------------|--------------------------|-----------------------|
| 6:00 | News | News | News | News | News | News | Diff'rent Strokes | News |
| 6:30 | Wheel of Fortune | Family Feud | Wheel of Fortune | Diff'rent Strokes | Barney Miller | News | Three's Company | Three's Company |
| 7:00 | Benson (CC) | Dukes of Hazzard | Code Name: Foxfire (PREMIERE) | Code Name: Foxfire (PREMIERE) | Benson (CC) | Benson (CC) | Hawaii Five-O | Dukes of Hazzard |
| 7:30 | Webster (CC) | | | | Webster (CC) | Webster (CC) | | |
| 8:00 | Street Hawk (CC) | Dallas (CC) | V | V | Street Hawk (CC) | Street Hawk (CC) | Movie: 'Great Alligator' | Dallas (CC) |
| 8:30 | | | | | | | | |
| 9:00 | Matt Houston (CC) | Falcon Crest (CC) | Miami Vice | Miami Vice | Matt Houston (CC) | Matt Houston (CC) | | Falcon Crest (CC) |
| 9:30 | | | | | | | | |
| 10:00 | News | News | News | News | News | News | Benny Hill Show | News |
| 10:30 | M*A*S*H | All in the Family | Tonight Show | Tonight Show | M*A*S*H | Entertainment Tonight | Bizarre | Jeffersons |
| 11:00 | Hawaii Five-O | Movie: 'Nightmare in Badham County' | Love Connection | Friday Night Videos | ABC Rocks | ABC News Nightline | Mannix | Charlie's Angels |
| 11:30 | | | | | | Movie: 'Uptown' | | |
| 12:00 | Twilight Zone | | Friday Night Videos | | Solid Gold | Saturday Night | Texas Hit Revue | Gunsmoke |
| 12:30 | More Real People | | | | | | | |
| 1:00 | Sign Off | | | Movie: 'San Pedro Bums' | News | | | News |
| 1:30 | | News | Lifestyles of the Rich and Famous | | Sign Off | ABC Rocks | | Sign Off |

SATURDAY 2/9/85

2/7/85-2/13/85

| AM | KTBS CH.3 Shreveport | KDFW CH.4 Dallas | KXAS CH.5 Fort Worth | KTAL CH.6 Texarkana | KLTV CH.7 Tyler | WFAA CH.8 Dallas | KTVT CH.11 Fort Worth | KSLA CH.12 Shreveport |
|-------|--|--|---|---|-------------------------------------|---------------------------|-------------------------------------|-------------------------------------|
| 6:00 | Agriculture U.S.A. | For Our Times Point of View | Access 5 | Jackson Five Cartoons | | Peppermint Place | Comedy Shows News | Jolly Bible Time Underdog |
| 6:30 | | | Kidsworld | | | | Los Tiempos | |
| 7:00 | Superfriends | Shirt Tales | Snorks | Snorks | Superfriends | Superfriends | It's Your Business Extension | Shirt Tales |
| 7:30 | Superfriends | Get Along Gang | Pink Panther and Sons | Pink Panther and Sons | Superfriends | Superfriends | | Get Along Gang |
| 8:00 | Mighty Orbits | Muppet Babies | Smurfs | Smurfs | Mighty Orbits | Mighty Orbits | Kids Korner | Kids, Inc. |
| 8:30 | Turbo Teen | Turbo Teen | | | Turbo Teen | Turbo Teen | Sign of the Times | Dungeons and Dragons |
| 9:00 | Dragon's Lair | Bugs Bunny/Road Runner | | | Dragon's Lair | Dragon's Lair | Point of View | Transformers |
| 9:30 | New Scooby Doo Mysteries | Alvin & the Chipmunks | | | New Scooby Doo Mysteries | New Scooby Doo Mysteries | What About Parents? | Bugs/Road Runner JIP |
| 10:00 | Scary Scooby Funnies (CC) | Kidd Video | Kidd Video | Kidd Video | Scary Scooby Funnies (CC) | Scary Scooby Funnies (CC) | Viewer's Digest Parents in Action | Pryor's Place |
| 10:30 | | | | | | | | |
| 11:00 | ABC Weekend Special (CC) | Saturday Supercade | Amazing Spiderman Incredible Hulk | Wrestling | ABC Weekend Special (CC) | Whiz Quiz | Saturday Supercade | ABC Weekend Special |
| 11:30 | American Bandstand | | | | American Bandstand | Movie: 'Chinatown' | | |
| 12:00 | | | | | | | | |
| 12:30 | Muppet Show | Charlie Brown and Snoopy | College Basketball: Southern Methodist at | College Basketball: Southern Methodist at | Bill Dance | Bill Dance | Pole Position | Charlie Brown and Snoopy |
| 1:00 | At The Movies Sportsbeat | NCAA Basketball: St. John's at Villanova | NC State or Syracuse at Notre Dame | NC State | To Be Announced | | Rat Patrol | Fishing with Roland Martin |
| 1:30 | | | | | | | Jim Killingworth | Bill Dance |
| 2:00 | National Match Fishing Mid-South Wrestling | or Memphis State at Kansas | | Finland Calling | College Basketball: Arkansas at TCU | PBA Tour: U.S. Open | College Basketball: Arkansas at TCU | College Basketball: Arkansas at TCU |
| 2:30 | | | | | | | | |
| 3:00 | Wide World of Sports | CBS Sports Saturday | | That Nashville Music Dance Fever | | Wide World of Sports | | |
| 3:30 | | | | | | | | |
| 4:00 | | | PGA Golf: Hawaiian Open | PGA Golf: Hawaiian Open | Wide World of Sports JIP | | Kung Fu | CBS Sports Saturday JIP |
| 4:30 | | | | | | | | |
| 5:00 | ABC News (CC) | Barney Miller | | | Issues '84 | Adam-12 | Star Search | News |
| 5:30 | News | CBS News | NBC News | Solid Gold | ABC News (CC) | ABC News (CC) | | CBS News |

SATURDAY 2/9/85

2/7/85-2/13/85

| PM | KTBS CH.3 Shreveport | KDFW CH.4 Dallas | KXAS CH.5 Fort Worth | KTAL CH.6 Texarkana | KLTV CH.7 Tyler | WFAA CH.8 Dallas | KTVT CH.11 Fort Worth | KSLA CH.12 Shreveport |
|-------|---------------------------|--------------------|----------------------------------|----------------------------------|----------------------------|---------------------------|----------------------------|----------------------------|
| 6:00 | Star Search | News | News | Prog Cont'd | News | News | Solid Gold | Hee Haw |
| 6:30 | | Country Report | Health Matters | Puttin' on the Hits | This Week in Country Music | Fight Back w/ D. Horowitz | | |
| 7:00 | T.J. Hooker (CC) | Otherworld | Diff'rent Strokes Double Trouble | Diff'rent Strokes Double Trouble | T.J. Hooker (CC) | T.J. Hooker (CC) | Hee Haw | Otherworld |
| 7:30 | | | | | | | | |
| 8:00 | Love Boat (CC) | Airwolf | Gimme a Break | Gimme a Break | Love Boat (CC) | Love Boat (CC) | This Week in Country Music | Airwolf |
| 8:30 | | | It's Your Move | It's Your Move | | | That Nashville Music | |
| 9:00 | Finder of Lost Loves (CC) | Cover Up | Berenger's | Berenger's | Finder of Lost Loves (CC) | Finder of Lost Loves (CC) | Gunsmoke | Cover Up |
| 9:30 | | | | | | | | |
| 10:00 | News | News | News | News | News | News | Championship Sports | News |
| 10:30 | Movie: 'Roustabout' | All in the Family | Saturday Night Live | Saturday Night Live | M*A*S*H | Movie: 'MacArthur' | | Jeffersons |
| 11:00 | | Jeffersons | | | Taxi | | | America's Top Ten Hit City |
| 11:30 | | Barney Miller | | | Movie: 'The Sons of' | | | |
| 12:00 | ABC News (CC) | Movie: 'El Dorado' | Rock 'n America | Sign Off | Katie Elder | | Texas Hit Revue | Gunsmoke |
| 12:30 | Movie: 'Visit to a Small' | | | | | | | |
| 1:00 | Planet | | Hit City | | | | | News |
| 1:30 | | | Movie: | | News | Movie: 'W.U.S.A.' | | Sign Off |

SUNDAY 2/10/85

2/7/85-2/13/85

| AM | KTBS CH.3 Shreveport | KDFW CH.4 Dallas | KXAS CH.5 Fort Worth | KTAL CH.6 Texarkana | KLTV CH.7 Tyler | WFAA CH.8 Dallas | KTVT CH.11 Fort Worth | KSLA CH.12 Shreveport |
|-------|---|---|--|---------------------------------------|---|----------------------------|---|--------------------------|
| 6:00 | Perspective | Words of Life Jesus Today Methodist Baptist | Access 5 | Sanctuary Hour Concern | It's Your Business Tomorrow | Peppermint Place | Mary Tyler Moore | It's Your Business |
| 6:30 | | | Faith Focus | Town Topics | Jimmy Swaggart | Shopping Smart | Marilyn Hickey | FYI with Calphas Willis |
| 7:00 | Jim Bakker | Way of Truth Real to Real Point of View | Children's Hour | Ken Copeland | | World Tomorrow | Truth in Love | First Word |
| 7:30 | | | | | | Robert Schuller | | James Robison |
| 8:00 | Day of Discovery Tomorrow | Sunday Morning | | Expect a Miracle | Search | | Town Meeting | Sunday Morning |
| 8:30 | | | | | Oral Roberts | Kaleidoscope | Day of Discovery | |
| 9:00 | Miracle Revival Hour Jimmy Swaggart | Presbyterian Church | Oral Roberts | Rex Humbard | Green Acres Baptist Church | James Robison | It Is Written | Hour of Power |
| 9:30 | | | Baptist Church | Herald of Truth | | This Week with David | First Methodist | |
| 10:00 | | | | Video Game | First Methodist Church Issues | Oral Roberts | Church of Ft. Worth | Baptist Church |
| 10:30 | Inner View | Face the Nation | Access 5 | Crazy Carlin | | | 'Clancy' | Hallelujah Train |
| 11:00 | First Baptist Church | Crossroads | Focus On | Bapt. Church | First Baptist Church | Park Cities Baptist Church | Street Boys | First Methodist Church |
| 11:30 | | Wildlife Adventure | Meet the Press | | | | | |
| 12:00 | This Week with David Brinkley | Auto Racing: Busch Clash | College Basketball: North Carolina at | College Basketball: North Carolina at | To Be Announced | World Tomorrow | Laramie | Auto Racing: Busch Clash |
| 12:30 | | 35th Annual | | | | Nuestro Dia | | 35th Annual |
| 1:00 | Championship Fishing USA vs. the World in | NBA All-Star Game | Louisiana State | Louisiana State | Championship Fishing USA vs. the World in | Reporters' Roundup | Kung Fu | NBA All-Star Game |
| 1:30 | | | | | | | | |
| 2:00 | Amateur Boxing | | Soul Train | Hank Parker Outdoor Meg. Bonanza | Amateur Boxing | Amateur Boxing | Movie: 'The Stranger Who Looks Like Me' | |
| 2:30 | | | | | | | | |
| 3:00 | Wide World of Sports | | Greatest Sports Legends PGA Golf: Hawaiian | PGA Golf: Hawaiian | Wide World of Sports | Wide World of Sports | College Basketball | College Basketball |
| 3:30 | | | | | | | | |
| 4:00 | | | Open | Open | Houston at Texas Tech | | Houston at Texas Tech | PKA U.S. Title Match |
| 4:30 | | | | | | | | |
| 5:00 | ABC News (CC) | Country Report | | | | Shopping Smart | Twelve O'Clock High | CBS News |
| 5:30 | News | | NBC News | NBC News | ABC News (CC) | Horizons | | News |

SUNDAY 2/10/85

2/7/85-2/13/85

| PM | KTBS CH.3 Shreveport | KDFW CH.4 Dallas | KXAS CH.5 Fort Worth | KTAL CH.6 Texarkana | KLTV CH.7 Tyler | WFAA CH.8 Dallas | KTVT CH.11 Fort Worth | KSLA CH.12 Shreveport |
|-------|---------------------------------|-------------------------------|-----------------------------------|--------------------------|---------------------------------------|-------------------------------------|-------------------------------------|----------------------------|
| 6:00 | Ripley's Believe It or Not (CC) | 60 Minutes | Silver Spoons | Silver Spoons | Ripley's Believe It or Not (CC) | Ripley's Believe It or Not (CC) | Solid Gold Countdown | 60 Minutes |
| 6:30 | | | Punky Brewster | Punky Brewster | | | | |
| 7:00 | Movie: 'Surviving' (CC) | Atlanta Child Murders | Knight Rider | Knight Rider | Movie: 'Surviving' (CC) | Movie: 'Surviving' (CC) | | Atlanta Child Murders |
| 7:30 | | | | | | | | |
| 8:00 | | | Movie: 'Poison Ivy' (CC) | Movie: 'Poison Ivy' (CC) | | | Movie: 'The Ordeal of Patty Hearst' | |
| 8:30 | | | | | | | | |
| 9:00 | | | Murder, She Wrote | | | | | Murder, She Wrote |
| 9:30 | | | | | | | | |
| 10:00 | News | News CBS News Insight | Sports Extra Perry Mason | Love Boat | M*A*S*H | News Sports Entertainment This Week | | News CBS News Jeffersons |
| 10:30 | Movie: 'The Flim-Flam' | | | | | | | |
| 11:00 | Man | Movie: 'Bang the Drum Slowly' | | | This Week in Country Music Issues '84 | Movie: 'The' | Solid Gold | Charlie's Angels |
| 11:30 | | | Lifestyles of the Rich and Famous | Perry Mason | | | | |
| 12:00 | ABC News (CC) | | Famous | | ABC News (CC) | Rainmaker | Star Search | Gunsmoke |
| 12:30 | Sign Off | | Taking Advantage | Sign Off | Sign Off | | | |
| 1:00 | | | CBS News Nightwatch | | | | Mary Tyler Moore | Physicians' Journal Update |
| 1:30 | | | | | | | Ret Patrol | |

FORD MERCURY LINCOLN

JAMES MILAM

DONNIE KECK FORD
203 FERGUSON ROAD
MT PLEASANT, TEXAS 75455

BUS 572-3486

FORD MERCURY LINCOLN

MIKE KRANER

DONNIE KECK FORD
203 FERGUSON ROAD
MT PLEASANT, TEXAS 75455

BUS 572-3486

SMITH CARPETS

Carpet-Linoleum-Tile

Commercial & Residential

24 Hour Installation

More Quality For Your \$

785-6491

Largest Selection in N.E. Texas and S.E. Okla.

Don Wear Manager 1289 Clarksville St. Paris, Texas

Thunder Prairie TV Listings

MONDAY - FRIDAY

2/7/85-2/13/85

| AM | KTBS CH.3 Shreveport | KDFW CH.4 Dallas | KXAS CH.5 Fort Worth | KTAL CH.6 Texarkana | KLTV CH.7 Tyler | WFAA CH.8 Dallas | KTVT CH.11 Fort Worth | KSLA CH.12 Shreveport |
|-------|------------------------------------|----------------------------------|----------------------------|---------------------------------|---|--------------------------------|--------------------------------|-----------------------------|
| 6:00 | Jim Bakker | News | NBC News at Sunrise | Prog Cont'd | NBC News at Sunrise | Daybreak ABC News This Morning | Morn. Report | CBS Morning News |
| 6:30 | " | " | " | Beverly Hillbillies | NBC News at Sunrise Farm and Ranch Report | Good Morning America (CC) | Stooges and Friends | " |
| 7:00 | Good Morning America (CC) | CBS Morning News | Today | Today | Good Morning America (CC) | Good Morning America (CC) | Plasticman | " |
| 7:30 | " | " | " | " | " | " | Superfriends | " |
| 8:00 | " | " | " | " | " | " | Bullwinkle | Anything for Money |
| 8:30 | " | " | " | " | " | " | " | Press Your Luck |
| 9:00 | All New Let's Make a Deal Jeopardy | \$25,000 Pyramid Press Your Luck | Phil Donahue | Bonanza | Hour Magazine | Hour Magazine | Bodies in Motion Divorce Court | Phil Donahue |
| 9:30 | " | " | " | " | " | " | " | " |
| 10:00 | Trivia Trap | Price Is Right | Santa Barbara | Wheel of Fortune | Trivia Trap | Trivia Trap | Ironsides | Price Is Right |
| 10:30 | Family Feud | " | " | Scrabble | Family Feud | Family Feud | " | " |
| 11:00 | Ryan's Hope | Young and the Restless | Scrabble | Super Password Ark-la-TeX Today | Ryan's Hope | Ryan's Hope | Mannix | Young and the Restless |
| 11:30 | Loving | " | Wheel of Fortune | " | Loving | Loving | " | " |
| 12:00 | All My Children | News | News | Days of Our Lives | All My Children | All My Children | Tony Randall Phyllis | News |
| 12:30 | " | As the World Turns | Days of Our Lives | " | " | " | " | As the World Turns |
| 1:00 | One Life to Live | " | " | Another World | One Life to Live | One Life to Live | Odd Couple | " |
| 1:30 | " | Capitol | Another World | " | " | " | Dick Van Dyke | Capitol |
| 2:00 | General Hospital | Guiding Light | " | Santa Barbara | General Hospital | General Hospital | Real McCoys | Guiding Light |
| 2:30 | " | " | Sale of the Century | " | " | " | I Love Lucy | " |
| 3:00 | Hour Magazine | Alice | Barnaby Jones | Dallas | Dallas | Dallas | Heathcliff | Scoby Doo |
| 3:30 | " | Sanford and Son | " | " | " | " | Superfriends | He-Man & Masters/Universe |
| 4:00 | People's Court | Jeopardy | Jeopardy | Andy Griffith | Diff'rent Strokes | Name That Tune PM Magazine | Stooges and Friends | Dukes of Hazzard |
| 4:30 | New Name That Tune | Barney Miller | People's Court | Diff'rent Strokes | Three's Company | " | Happy Days | " |
| 5:00 | News | News | News | Good Times | 5 P.M. Show | News | Dukes of Hazzard | News |
| 5:30 | ABC News (CC) | CBS News | NBC News | NBC News | ABC News (CC) | ABC News (CC) | " | CBS News |

MONDAY 2/11/85

2/7/85-2/13/85

| PM | KTBS CH.3 Shreveport | KDFW CH.4 Dallas | KXAS CH.5 Fort Worth | KTAL CH.6 Texarkana | KLTV CH.7 Tyler | WFAA CH.8 Dallas | KTVT CH.11 Fort Worth | KSLA CH.12 Shreveport |
|-------|----------------------------------|-------------------------|------------------------------------|------------------------------------|----------------------------------|----------------------------------|---------------------------------|-----------------------------|
| 6:00 | News | News | News | News | News | News | Diff'rent Strokes | News |
| 6:30 | Wheel of Fortune | Family Feud | Wheel of Fortune | Sanford and Son | Barney Miller | News | Three's Company | Three's Company |
| 7:00 | Hardcastle & McCormick (CC) | Scarecrow and Mrs. King | TV's Bloopers & Practical Jokes | TV's Bloopers & Practical Jokes | Hardcastle & McCormick (CC) | Hardcastle & McCormick (CC) | Hawaii Five-O | Scarecrow and Mrs. King |
| 7:30 | " | " | " | " | " | " | " | " |
| 8:00 | Movie: 'Obsessed with a Married' | Kate & Allie Newhart | Movie: 'Two Fathers' Justice' (CC) | Movie: 'Two Fathers' Justice' (CC) | Movie: 'Obsessed with a Married' | Movie: 'Obsessed with a Married' | Movie: 'My Name Is Nobody' | Kate & Allie Newhart |
| 8:30 | " | " | " | " | " | " | " | " |
| 9:00 | Woman' (CC) | Cagney and Lacey | " | " | Woman' (CC) | Woman' (CC) | " | Cagney and Lacey |
| 9:30 | " | " | " | " | " | " | " | " |
| 10:00 | News | News | News | News | News | News | Benny Hill Show Bizarre | News |
| 10:30 | M*A*S*H | All In the Family | Best of Carson | Best of Carson | M*A*S*H | Entertainment Tonight | " | Jeffersons |
| 11:00 | Hawaii Five-O | Simon & Simon | " | " | Taxi | ABC News Nightline | Mannix | Charlie's Angels |
| 11:30 | " | " | Love Connection | Late Night with David | ABC News Nightline | Movie: 'In the Heat of' | " | " |
| 12:00 | Twilight Zone | McMillan & Wife | Late Night with David Letterman | Letterman | Late Night with David Letterman | the Night' | Movie: 'Return of Charlie Chan' | Gunsmoke |
| 12:30 | More Real People | " | " | Sign Off | " | " | " | " |
| 1:00 | Sign Off | " | In Search of... | Sign Off | News | News | " | News |
| 1:30 | " | News | " | " | Sign Off | Movie: | " | Sign Off |

TUESDAY 2/12/85

2/7/85-2/13/85

| PM | KTBS CH.3 Shreveport | KDFW CH.4 Dallas | KXAS CH.5 Fort Worth | KTAL CH.6 Texarkana | KLTV CH.7 Tyler | WFAA CH.8 Dallas | KTVT CH.11 Fort Worth | KSLA CH.12 Shreveport |
|-------|----------------------------|------------------------|---------------------------------|---------------------------|---------------------------------|-------------------------|-----------------------------|-----------------------------|
| 6:00 | News | News | News | News | News | News | Diff'rent Strokes | News |
| 6:30 | Wheel of Fortune | Family Feud | Wheel of Fortune | Sanford and Son | Barney Miller | News | Three's Company | Three's Company |
| 7:00 | Three's a Crowd (CC) | Atlanta Child Murders | A-Team (CC) | A-Team (CC) | Three's a Crowd (CC) | Three's a Crowd (CC) | Hawaii Five-O | Atlanta Child Murders |
| 7:30 | Who's the Boss? (CC) | " | " | " | Who's the Boss? (CC) | Who's the Boss? (CC) | " | " |
| 8:00 | MacGruder and Loud (CC) | " | Riptide | Riptide | MacGruder and Loud (CC) | MacGruder and Loud (CC) | Movie: 'The Sacketts' Pt. 1 | " |
| 8:30 | " | " | " | " | " | " | " | " |
| 9:00 | Call to Glory (CC) | " | Remington Steele | Remington Steele | Call to Glory (CC) | Call to Glory (CC) | " | " |
| 9:30 | " | " | " | " | " | " | " | " |
| 10:00 | News | News | News | News | News | News | Benny Hill Show Bizarre | News |
| 10:30 | M*A*S*H | All In the Family | Tonight Show | Tonight Show | M*A*S*H | Entertainment Tonight | " | Jeffersons |
| 11:00 | Hawaii Five-O | Fall Guy | " | " | Taxi | ABC News Nightline | Mannix | Charlie's Angels |
| 11:30 | " | " | Love Connection | Late Night with David | ABC News Nightline | Movie: 'They Call' | " | " |
| 12:00 | Twilight Zone | Columbo | Late Night with David Letterman | Letterman | Late Night with David Letterman | Me Mr. Tibbs' | Movie: 'Danger Route' | Gunsmoke |
| 12:30 | More Real People | " | " | Sign Off | " | " | " | " |
| 1:00 | Sign Off | " | More Real People | Sign Off | News | " | " | News |
| 1:30 | " | News | News/Sign Off | " | Sign Off | Movie: 'Our Man Flint' | News | Sign Off |

WEDNESDAY 2/13/85

2/7/85-2/13/85

| PM | KTBS CH.3 Shreveport | KDFW CH.4 Dallas | KXAS CH.5 Fort Worth | KTAL CH.6 Texarkana | KLTV CH.7 Tyler | WFAA CH.8 Dallas | KTVT CH.11 Fort Worth | KSLA CH.12 Shreveport |
|-------|----------------------------|-----------------------------|---------------------------------|---------------------------|---------------------------------|----------------------------|-----------------------------|-----------------------------|
| 6:00 | News | News | News | News | News | News | Diff'rent Strokes | News |
| 6:30 | Wheel of Fortune | Family Feud | Wheel of Fortune | Sanford and Son | Barney Miller | News | Three's Company | Three's Company |
| 7:00 | Fall Guy (CC) | Charles in Charge | Smurfly Ever After (CC) | Smurfly Ever After (CC) | Fall Guy (CC) | Fall Guy (CC) | Hawaii Five-O | Charles in Charge |
| 7:30 | " | Movie: 'World According to' | I Love the Chipmunks | I Love the Chipmunks | " | " | " | Movie: 'World According to' |
| 8:00 | Dynasty (CC) | Garp' | Facts of Life (CC) | Facts of Life (CC) | Dynasty (CC) | Dynasty (CC) | Movie: 'Sacketts' Part 2 | Garp' |
| 8:30 | " | " | Sara | Sara | " | " | " | " |
| 9:00 | Arthur Hailey's Hotel (CC) | " | St. Elsewhere | St. Elsewhere | Arthur Hailey's Hotel (CC) | Arthur Hailey's Hotel (CC) | " | " |
| 9:30 | " | " | " | " | " | " | " | " |
| 10:00 | News | News | News | News | News | News | Benny Hill Show Bizarre | News |
| 10:30 | M*A*S*H | All In the Family | Tonight Show | Tonight Show | M*A*S*H | Entertainment Tonight | " | Jeffersons |
| 11:00 | Hawaii Five-O | Magnum, P.I. | " | " | Taxi | ABC News Nightline | Mannix | Charlie's Angels |
| 11:30 | " | " | Love Connection | Late Night with David | ABC News Nightline | Movie: 'The Organi-' | " | " |
| 12:00 | Twilight Zone | Movie: 'Die Laughing' | Late Night with David Letterman | Letterman | Late Night with David Letterman | zation' | Movie: 'Bridger' | Gunsmoke |
| 12:30 | More Real People | " | " | Sign Off | " | " | " | " |
| 1:00 | Sign Off | " | More Real People | Sign Off | News | " | " | News |
| 1:30 | " | News | News/Sign Off | " | Sign Off | Movie: 'Las Miserables' | News | Sign Off |

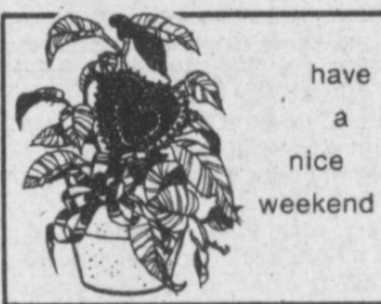

NORTH EAST TEXAS ELECTRONICS

SATELLITE SALES AND SERVICE
COMMERCIAL WIRING
ELECTRONIC REPAIR

(214) 652-2210
DEPORT, TX 75435

JIM & SUSAN SHORT

Attend the Church of your Choice!

1985
New Year's Resolutions

- 1) Plan Monthly budget with Average Billing Plan
- 2) Request Home Energy Audit
- 3) Get Nite-Liter for home safety
- 4) Make house an Energy Checked Efficiency Home
- 5) Adopt electricity safety practices

Avoid Electrical Hazards At Home

With all the things that electricity does for us in our homes and businesses each and every day, it is very easy to forget about the possible harm electricity can do if it is carelessly handled.

Make sure your family learns to respect electricity and how to avoid possible accidents by coming in contact with it.

Here are a few simple guidelines that can help:

1. Always use Child Safety Plugs in your electrical outlets.
2. DO NOT install radio and television antennas near powerlines.
3. Teach your children to fly kites or other toys away from powerlines.
4. Teach your children to NEVER climb trees, poles or fences around powerlines or utility company substations.
5. NEVER use any electrical appliance around sinks or bathtubs that are filled with water.



Helping you to enjoy the benefits of electricity safely is just one more way we are ...

Neighborhood Professionals
Offering You The Best Choice

EL 5-85



Bankhead Jewelers
415 N. Jefferson
Mt. Pleasant, Texas 75455



VALENTINE'S
DAY
FEBRUARY 14

Business: 572-5441 Randy Bankhead Home: 572-4535

Talco Past... Ladies organize

Many years ago, some Talco ladies organized a home demonstration club. In a few years they found that some of the members were unable to get very much out of it, because they did not have a garden, orchard, poultry or livestock and in 1931 for a short time, Titus County had no

home demonstration agent. So at this time, it was decided rather than abandon our club, we would each buy a book and continue as The Talco Book Club. Then in 1936 came the oil boom and with it, the height of excitement. I shall never forget the last meeting we had that year. It was in the home

of Mrs. Wilton Kelley. It hink every member was present but we did not get much out of the meeting because about the time the program would get interesting, there would be a knock at the door and someone's husband would need her to go sign some important papers. This kept up until our meeting was about ruined but no one seemed to care when there were prospects of getting our hands on some of that liquid gold we had heard so much about. We decided that no one would have time for the club with so many added duties brought on by the hustle and bustle of those oil boom days and agreed to disband for a while.

The later part of 1937 after we had become reconciled to the great change in our little town and almost exclusively with strangers, we began to miss the fellowship we had enjoyed so much in our club. We reorganized this time calling it the Book Lovers Club which has been in progress ever since and I hope will always be.

No great achievements were made in these 13 years, but that was not the purpose to begin with. It was reorganized mainly for the association of friends and to have something in which to be interested other than everyday problems. We believe it has been an inspiration to each of us to make an effort to improve our lives, we have studied and worked together, increasing our knowledge, our ability to understand people and also our treasury has always had a fund for flowers or little gifts to members who were sick or lost a loved one and to members moving away. The fund was started by each member giving one penny at each meeting but was increased to five cents in 1944. Every year a donation of \$5.00 was given each to the Red Cross drive and March of Dimes and in 1943 a \$25.00 war bond was purchased. In 1945 the Book Lovers Club assisted the Fine Arts Club in sponsoring a Teen Age Club. Also sponsored a Halloween Carnival to raise funds for the Teen Club.

Every year since we have sponsored a Halloween Carnival, assisted by the Fine Arts Club until 1949 when we were assisted by the American Legion Auxiliary. We have cleared around \$1,500 from Halloween Carnivals the past five years. Out of this we have donated \$75.00 to the school library, \$101.72 for improving the city hall, \$25.00 to the American Legion for use of their building for carnival, \$10.00 to the McKinney VA Hospital, 8 baskets of fruit to shut-ins on Christmas of 1948, \$10.00 to Mrs. George Wimms for a lawn mower in 1947 when we took the care of the cemetery, our project. Paid \$12.00 on having the



**HAPPY
14th
BIRTHDAY
Jackie**

DRESS CLEARANCE!

**100'S OF NEW
DRESSES**

- ★ Holiday & Spring Styles
- ★ Missy & Half Sizes
- ★ Famous Brands...Some Are Samples, Soiled Or Slightly Damaged

\$25 EACH

**STOREWIDE CLEARANCE
ON FALL MERCHANDISE
RIDICULOUS PRICES!**



**LARGE GROUP OF
LADIES FASHION SWEATERS**

- ★ Acrylic & Cotton Blends
- ★ Most Are 1st Quality But Some Are Irregular
- ★ Crew, V-Neck & Scoop

**Original values
Up To \$38** **\$7⁸⁸ or 2/\$15**

CLOSED EVERY MONDAY

SELF SERVE
DOWNTOWN CLARKSVILLE, TEXAS

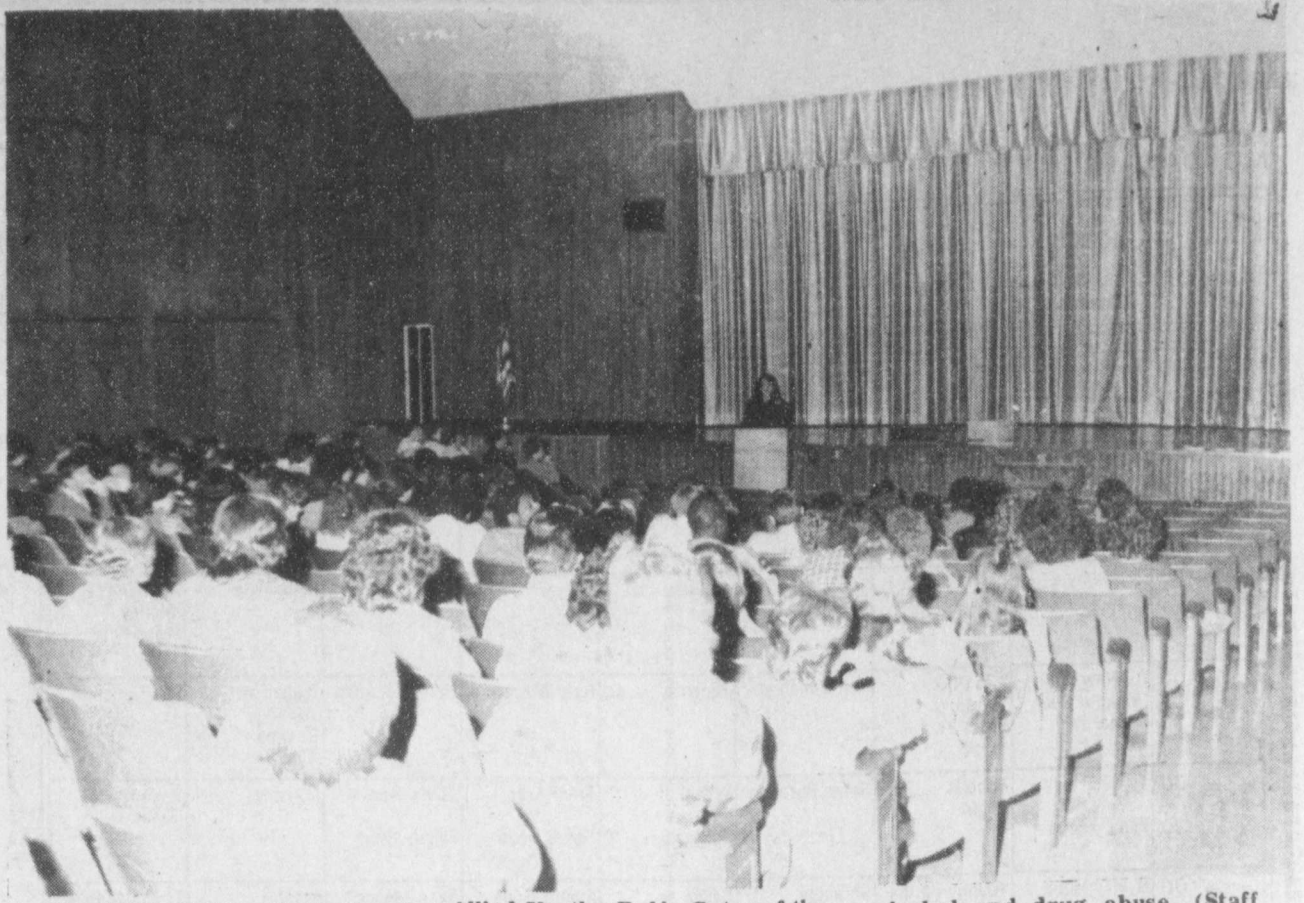

ALCOHOL AWARENESS WEEK was held at Rivercrest High School this week. The event was sponsored by the Rivercrest

Allied Youth. Robin Gates of the Lamar County Alcohol and Drug Center spoke to the student body and faculty Tuesday morning on

alcohol and drug abuse. (Staff Photo by Diana Eudy)

Pete Jack Takes Revenge!

By Wm. C. Barnard

In the early 1920's, the town urchin or town brat in Deport was Pete Jack Barrett. Pete Jack's father owned and operated the town taylor and dry cleaning shop, so Pete Jack was around pretty well all the time. He was a little runt that wouldn't weigh more than fifty pounds soaking wet. He liked money, and would sing for pay. He sang in a thin high pitched tinny voice and his repertoire consisted of most of the old songs as well as some of the songs that were popular at the time.

Pete Jack would stand on the hood of a car or on a box or crate and sing as long as someone would pitch him a coin. Everyone liked him and he became the object of lots of teasing and jokes. Buck Mathis would especially give him a bad time by sneaking up to him and pinching him.

Back in those days the barber shop was usually located next door to the taylor shop in order that the steam boiler could furnish hot water for

both businesses. Barber shops in those days were equipped with bath tubs. Buck was a typical fun loving young man, but he had a terrible phobia for feathers, especially chickens.

He would almost go into a convulsion when brought into close contact with a chicken. One Saturday night, Buck was in the barber shop taking a bath. Pete Jack was ready for him, he had a hen in a box stashed back in the taylor shop. About the time Buck got soaped up real good and was enjoying the hot

water, Pete Jack came in through the back way and pitched the hen over the door and into Buck's bath tub. There was an instant explosion of squawking, cackling and yelling.

Buck and the chicken left the bathroom at the same instant. The hen flew to the rear of the building, and Buck ran to the front. Buck wouldn't go back to get his clothes until someone caught the chicken and turned her out into the street.

Buck never knew who chickened him out and Pete Jack never told.

WAREHOUSE SALE



SPRING AIR

- TWIN \$69⁹⁵ ea pc Reg ~~\$189~~
- FULL \$99 ea pc Reg ~~\$229~~
- QUEEN \$239 Set Reg ~~\$559~~
- KING \$329 Set Reg ~~\$789~~

**Green's
Appliances & Furniture**

East Side Of The Square

427-3201

repair and gravel put on cemetery, also paid \$33.69 on a power lawn mower in 1947. In 1946 we joined the Fine Arts Club in sponsoring a yard improvement contest in which we shared half the expense of the prize.

Also in 1946 Lou Ann Rodgers was made the clubs mascot and was presented a bible bank with her name engraved on it. In 1947 we started having a different program director for each meeting and they have prepared some very interesting programs. In March of 1948, Mrs. Elna Jones donated \$26.00 to the club, given her by her son, M.E. Jones for the purpose of improving the City Hall.

We still have eight charter members. They are Mmes. B.L. Gieger, J.L. Cato, O.S. Goodloe, R.R. Kelley, E. Ursell, Ed Neugent and Ivy Smith. Our club membership list at one time was 20 but we have had many to come and go in our club. Those recalled at this time are Mmes. O.B. Hopwood, Dick Hood, Bob Parker, C.W. Whitmire, W.A. Cloat, Cynthia Barber, O.F. Stevenson, S.A. Tidwell, Geoffrey Gieger, L.L. Morris, L.B. Davis, A.L. Rodgers, Nell Warner, Legrand Cato, Lena Kelley, J.C. Westbrook, W.R. Singleton, D. Parr, Felix Jones, C.E. Jones, Joe Hall, H.J. Hill, Kate Moore.

Two of the charter members are still living, they are Mrs. B.L. Gieger and Mrs. J.L. Cato.

Written by the late Ivy Smith, thought to be around 1949 or 1950.

THE TALCO STATE BANK Consolidated Report of Condition for All Insured Commercial Banks for December 31, 1984

All schedules are to be reported in thousands of dollars. Unless otherwise indicated, report the amount outstanding as of the last business day of the quarter.

Schedule RC—Balance Sheet

| | C100 | | |
|---|-------|--------|----------|
| | Mill | Thou | |
| ASSETS | | | |
| Dollar Amounts in Thousands | | | |
| 1. Cash and balances due from depository institutions: | | | |
| a. Noninterest-bearing balances and currency and coin ^{1,2} | | 532 | 1.a. |
| b. Interest-bearing balances | | 650 | 1.b. |
| 2. Securities (from Schedule RC-B) | | 2,126 | 2. |
| 3. Federal funds sold and securities purchased under agreements to resell | | 815 | 3. |
| 4. Loans and lease financing receivables: | | | |
| a. Loans and leases, net of unearned income (from Schedule RC-C) | 7,443 | | 4.a. |
| b. LESS: Allowance for loan and lease losses | 40 | | 4.b. |
| c. LESS: Allocated transfer risk reserve | None | | 4.c. |
| d. Loans and leases, net of unearned income, allowance, and reserve (item 4.a minus 4.b and 4.c) | 7,403 | | 4.d. |
| 5. Assets held in trading accounts | | None | 5. |
| 6. Premises and fixed assets (including capitalized leases) | | 556 | 6. |
| 7. Other real estate owned | | None | 7. |
| 8. Investments in unconsolidated subsidiaries and associated companies | | None | 8. |
| 9. Customers' liability to this bank on acceptances outstanding | | None | 9. |
| 10. Intangible assets | | None | 10. |
| 11. Other assets (from Schedule RC-F) | | 268 | 11. |
| 12. Total assets (sum of items 1 through 11) | | 12,350 | 12. |
| LIABILITIES | | | |
| 13. Deposits: | | | |
| a. In domestic offices (sum of totals of columns A and C from Schedule RC-E) | | 11,213 | 13.a. |
| (1) Noninterest-bearing | 2,329 | | 13.a.(1) |
| (2) Interest-bearing | 8,884 | | 13.a.(2) |
| b. In foreign offices, Edge and Agreement subsidiaries, and IBFs | | | |
| (1) Noninterest-bearing | | | |
| (2) Interest-bearing | | | |
| 14. Federal funds purchased and securities sold under agreements to repurchase | | None | 14. |
| 15. Demand notes issued to the U.S. Treasury | | None | 15. |
| 16. Other borrowed money | | None | 16. |
| 17. Mortgage indebtedness and obligations under capitalized leases | | None | 17. |
| 18. Bank's liability on acceptances executed and outstanding | | None | 18. |
| 19. Notes and debentures subordinated to deposits | | None | 19. |
| 20. Other liabilities (from Schedule RC-G) | | 151 | 20. |
| 21. Total liabilities (sum of items 13 through 20) | | 11,364 | 21. |
| 22. Limited-life preferred stock | | None | 22. |
| EQUITY CAPITAL | | | |
| 23. Perpetual preferred stock | | None | 23. |
| 24. Common stock | | 150 | 24. |
| 25. Surplus | | 250 | 25. |
| 26. Undivided profits and capital reserves | | 586 | 26. |
| 27. Cumulative foreign currency translation adjustments | | | 27. |
| 28. Total equity capital (sum of items 23 through 27) | | 986 | 28. |
| 29. Total liabilities, limited-life preferred stock, and equity capital (sum of items 21, 22, and 28) | | 12,350 | 29. |

NOTE: The Reports of Condition and Income must be signed by an authorized officer and the Report of Condition must be attested to by not less than two directors for State nonmember banks and three directors for State member and National banks.

We, the undersigned directors, attest to the correctness of this Report of Condition (including the supporting schedules) and declare that it has been examined by us and to the best of our knowledge and belief has been prepared in conformance with the instructions issued by the appropriate Federal regulatory authority and is true and correct.

I, Jo Anschutz, Cashier
Name and Title of Officer Authorized to Sign Report
of the named bank do hereby declare that these Reports of Condition and Income (including the supporting schedules) have been prepared in conformance with the instructions issued by the appropriate Federal regulatory authority and are true to the best of my knowledge and belief.
Jo Anschutz
Signature of Officer Authorized to Sign Report
1-29, 1985
Date of Signature

Wm. C. Barnard
Director
Wm. C. Barnard
Director
Wm. C. Barnard
Director

| | | |
|---|---|--|
| COFFEE Folgers 1lb. Can \$2.59 | MILK Cabela's-Gallon Milk \$2.29 | BACON Slab Sliced Lb. \$1.29 |
| BREAD Mrs. Bairds Sta Fresh 69¢ | CIGARETTES Pkg. 95¢ | PEANUT BUTTER Peter pan 12oz. Jar \$1.49 |
| PEPSI 2 Liter 99¢ | FLOUR Gold Medal 5 Lb. Bag 99¢ | |

JOE FORD GROCERY
SPECIALS GOOD - THURS-FRI-SAT. FEB. 7-8-9 LIMITS RESERVED 632-5323 BOGATA

Arkla Gas

Customers of Arkansas Louisiana Gas Company who find they have difficulty in paying for the use of natural gas in heating this winter now have a plan to help pay those bills.

Sherman Tate, Arkla vice-president for community affairs, said the Arkla Special Assistance Program was designed to provide a wide variety of plans to assist in these payments, either through

programs developed internally at Arkla or through dozens of federal, state, local and private organizations which have agreed to work with Arkla in helping its customers.

The Special Assistance Program is aimed specifically at helping customers who are elderly and on fixed incomes, who are handicapped, or who have low incomes. Arkla representatives, at all its local offices in the five state area in which it operates, are available to talk with customers to see if they qualify for one of the Arkla plans.

If they are unable to qualify for the primary Arkla Special Assistance Program, Tate said the company has a secondary plan known as the Agency Assistance Program which would bring together a customer and an outside agency to work for a solution.

There are 166 locations of these agencies in Arkansas, Louisiana, Kansas, Oklahoma and Texas served by Arkla.

Last year, Arkansas Louisiana Gas Company lost \$4.4 million in unpaid bills. Tate said some of this loss was attributed to customers who could have paid, but elected not to do so and had no intent of ever paying.

But others, he pointed out, were unable to pay because they didn't have the money at the time and would have fulfilled their obligations if there had been some way to do so.

Tate said it was important that persons interested in knowing more about the program contact their nearest Arkla office as soon as possible for details. The company has started an advertising awareness campaign which will include information in all its monthly bills as well as plans to meet with various groups and organizations to explain the procedures and the program.

Haven Council Holds Meeting

The Family Council of Red River Haven Nursing Home held its quarterly meeting in the nursing home chapel at noon on Wednesday, January 30. Those present were president, Mary Ann Littrell, Mrs. Laura Barnard, Mrs. Anita Stubblefield and J. Howison.

The function of the council is to voice concerns of families of residents and to serve as a support group. Any family member is welcome to attend the sessions.

A night meeting will be held in April. Families will be notified of the date and time and are urged to attend. This will be an opportunity to ask questions and offer suggestions.

GRANDCHILD OF THE WEEK

Daniel Ray Lee



Son Of James & Keyewinia Lee of Morris Chapel. Grandparents Are Mr. & Mrs. Willie Lee Of Morris Chapel And Mr. & Mrs. R. D. Dugger Jr. Of Fulbright. Great-Grandparents Are Mrs. Ruthie McNabb Of Paris And Mr. & Mrs. Herman Belcher Of Cuthand.

This Salute Sponsored By

BOGATA FUNERAL HOME



TWELVE Rivercrest High School seniors recently received honor jackets for having attained a three-year academic average of 90 or above. The scholastic awards program was started

several years ago at Talco-Bogata schools and provides recognition to those students who succeed academically. Receiving awards were Michael Alford, Laura Baird, Karen Bond,

Becky Brooks, Christy Brown, Jennifer Gray, Teri McCoin, Chanda Morris, Mark Moreno, Greg Russell, Donna Unruh and Julie White.

Bogata Locals

Mr. and Mrs. Jim Branch and Brad were Saturday night supper guests of Mrs. Thelma Stewart. The Branch family also visited Mr. and Mrs. David Bell in Windom Sunday.

Mr. and Mrs. Horace Adams received word of their son, Johnny Adams, of Amarillo, having emergency surgery last week. He is at home and recovering nicely.

Randy Randolph of Tyler visited in the home of his grandparents, Mr. and Mrs. Horace Adams, over the weekend. Randy is a student at Tyler Junior College.

Mrs. Josie Fennell sends the news to her son-in-law, Billy Skidmore of Odessa. He notes the occasion February 11.

Mr. and Mrs. Gene Mauldin visited their daughter, Mr. and Mrs. Richard Meredith, Kevin and Rickie, Mr. and Mrs. Dale McPherson and Joe Dale in Arden, Arkansas Sunday.

Pesek Passes Sentences

On January 28, District Judge Leon Pesek sentenced Rocky David Morrow of Avery to two years in prison for theft of three calves from the Gourley Ranch near Avery. Morrow had a prior felony conviction.

Pesek sentenced Leslie Paul Allen of Route 6 to five years probated, a \$1000 fine and restitution on several counts of forgery.

Pesek sentenced John Wayne Nelson of Clarksville to five years probated for aggravated assault committed against Kenneth Hendrix.

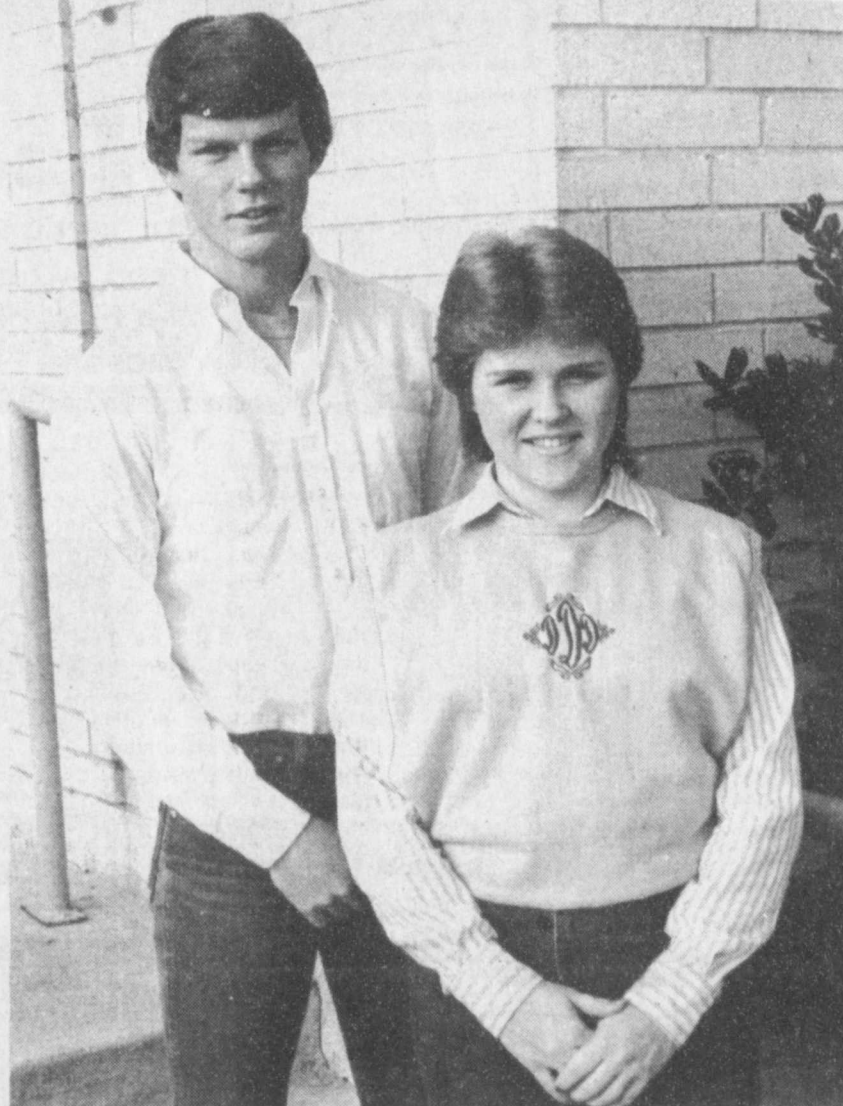

STUDENTS Of the Month at Rivercrest are Sammy Wilkerson and Deanna Damron. Sammy is the son of Sammy and Jody Wilkerson. He played varsity football and is vice-president of the F.F.A. and a senior. Deanna is the daughter of Mr. and Mrs. Buddy Damron. She is a member of the Student Council and the National Honor Society, she plays basketball and runs track. (Staff Photo)

Family Meetings Improve Communication

Our hectic lifestyles mean much of the communication between parents and children is conducted through notes and short bursts of information, according to Bonnie Kyle, County Extension agent. Yet, family relations experts tell us that good communication is important in preventing family problems.

One way to insure adequate communication in your family is to hold regular family meetings. Families with children of any age can benefit from family meetings. But it may be easier to start when the children are young, since they are more likely to have a positive attitude about the meeting.

She says a family meeting is simply a regularly scheduled time when all family members share their plans, wishes, complaints, questions and suggestions about matters of concern.

The meetings may not catch on with the children at first, because they represent a change. Listen to the messages behind their complaints but continue to meet on a regular basis. Go over the ground rules of the meeting and the specific how to's, so they will be more comfortable participating.

Select a convenient time and place for the meeting by consulting everyone involved. Post a notice of the meeting on the refrigerator door or in some other visible place.

Discuss the purpose of each meeting and agree on some ground rules. They may include the length of time for meetings; one person speaks at a time, no interrupting; no distractions such as telephone calls, television or pets will be permitted.

Family members who do not attend the meeting must accept the consequences of decisions made when they were not there.

Family members can't outvote each other, all members must agree on a decision.

Parents and children take turns leading the meetings.

Include some family fun at each meeting so it becomes a positive experience.

When You Think Of Buying A Car or Truck The First Thing Most People Think About Is PRICE...Price Ford-Lincoln-Mercury Here In Sulphur Springs. That Is One Of The Many Reasons Price Ford-Lincoln-Mercury Sells More Cars And Trucks Than All Other Dealers Combined Here In Sulphur Springs!



There Is No Deal We Will Not Meet Or Beat!

We have over 100 new cars and trucks to choose from and listed below are a list of used cars and trucks that we have taken in on trade. All cars and trucks have been personally inspected and reconditioned.



- | Used Cars | |
|--|---|
| ★ 83 Ford Crown Victoria, one owner | ★ 79 Plymouth, 2 door, one owner |
| ★ 81 Chevy Chevette, 4 door, nice | ★ 83 Olds Cutlass, 4 door, low mileage |
| ★ 79 Bobcat, solid red | ★ 83 Crown Victoria, 2 door, white |
| ★ 82 Chevy Cavalier, 2 door, clean | ★ 81 Pontiac Grand Prix, low mileage |
| ★ 83 Ford Escort Wagon, 2 door | ★ 81 Buick Skylark, extra clean |
| ★ 82 Ford Escort, 2 door | ★ 80 Thunderbird, solid black |
| ★ 84 Cadillac, 4 door, like new | ★ 81 Monte Carlo, pretty car |
| ★ 81 Century Buick, low mileage | ★ 81 Pontiac Lemans, local car, one owner |
| ★ 82 Lincoln Mark, solid white, like new | ★ 80 Ford Granada, 4 dr, solid white |
| ★ 81 Lincoln Mark, blue & white | ★ 80 Lincoln Mark, blue & white |
| ★ 2 - 80 Plymouth Wagons | |
-
- | Used Trucks | |
|---------------------------------|-----------------------------|
| ★ 74 Ford Bronco, 4 wheel drive | ★ 84 Ford Ranger, one owner |
| ★ 80 Chevy El Camino | ★ 83 Ford 1/2 Ton |
| ★ 82 Chevy Silverado | ★ 84 Ford 1/2 Ton |
| ★ 83 Dodge, local, one owner | ★ 79 Ford 1/2 Ton pickup |
| | ★ 81 GMC 1/2 ton Pickup |

Highest Prices Allowed For Nice, One Owner, Low Mileage Car or Trucks

BANK RATE FINANCING



Pat Harrod 885-5503
Frankie Price 885-5442
Pete Durbin 885-3985
Woody Goss 888-4282
Red Tindler 648-2375
Jim Juchins 885-5673

Pat Evans 885-7006
Richard Durbin 885-7998
Bobby Price 885-1571
Henry Hoy 885-2763
Teresa Hjr. 885-2763

885-3187

Our Salesmen Are Available 7 Days A Week And After Hours



have a nice weekend

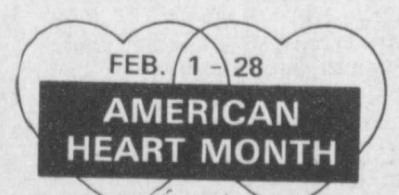

HUDDLESTON GROCERY

SPECIALS GOOD EVERY DAY

HOURS 7 A.M. - 7 P.M. THURS-FRI-SAT- & MON-TUE-WED. FEB. 7 - 13

| | | | | |
|--|---|---|---|--|
| SUGAR Parade 5 Lb. Bag \$1.59 | PORK CHOPS Lb. \$1.29 | GROUND MEAT Fresh Extra Lean Lb. \$1.19 | CHUCK ROAST Lb. \$1.29 | CLUB STEAK Lb. \$1.69 |
| MILK Bordens-Gallon \$2.29 | EGGS Grade A Large/Dozen 69¢ | BUTTERMILK Bordens 1/2 Gallon 99¢ | SALMON Honey Boy Pink 15 1/2 oz. Can \$1.79 | APPLES Red Juicy Lb. 39¢ |
| BUNS Mrs. Bairds Hamburger 6 Pack 59¢ | SYRUP Mrs. Butterworths 12oz. Bottle \$1.19 | TOWELS Hi-Dri Large Roll 53¢ | PINTO BEANS Bushs 16oz. Can 3/\$1 | MILK Generic 13 oz. Can 3/\$1 |
| COKE & SPRITE 12 Pack Cans \$2.69 | DOVE Liquid 22oz. 99¢ | HONEY BUNS Mrs. Bairds 4/\$1 | BUTTER BEANS Bushs Speckled 16oz. Can 3/\$1 | CHEER 10 lb. 11oz. Box \$4.99 |
| BREAD Mrs. Bairds 5 1/2 Fresh Large Loaf 69¢ | BISCUITS Parade & American Maid 2/39¢ | BREAD Wonder Country Style Large Loaf 69¢ | BREAD Ideal Soft Mix Large Loaf 69¢ | POTATO CHIPS O'Grady All Flavors 99¢ |